

WOMEN'S BASKETBALL VS. TENNESSEE STATE

JACKSONVILLE STATE VS. TENNESSEE STATE



2/21/2015

Jacksonville, Ala. (Pete Mathews Col.)

FINAL STATS

Tennessee State
(12-12, 9-4 OVC)

74

Jacksonville State
(17-8, 8-5 OVC)

66

Start Time: 2 p.m.

Officials: R-Bobby Deavers, U1-Jerrald Drummond, U2-Keith Wages

Attendance: 0

Official Basketball Box Score -- Game Totals -- Final Statistics

Tennessee State vs Jacksonville State

2/21/2015 2 p.m. at Jacksonville, Ala. (Pete Mathews Col.)

Tennessee State 74 - 12-12, 9-4 OVC

##	Player	S	Total	3-Ptr	Rebounds			PF	TP	A	TO	Blk	Stl	Min
			FG-FGA	3PT FG-FGA	FT-FTA	Off Reb	Def Reb							
03	DAVIS,IMANI	*	4-9	0-3	3-4	2	5	7	5	11	0	3	1	29
05	MORROW,BRIANA	*	5-10	0-2	1-4	4	2	6	3	11	0	4	0	33
12	ALLEN,RACHEL	*	5-15	1-3	0-2	0	2	2	2	11	5	3	0	40
20	LAWRENCE,BRIANNA	*	0-2	0-1	2-4	2	6	8	2	2	4	0	0	23
30	HUDSON,CHELSEA	*	5-12	0-1	4-4	1	7	8	1	14	3	0	1	35
02	BEATTY,DIAMOND		0-0	0-0	0-0	2	0	2	1	0	0	0	0	5
04	LEONARD,JEMILAH		3-6	1-2	2-4	1	1	2	3	9	1	2	0	22
11	WOOTEN,TIA		1-2	0-1	0-0	0	2	2	0	2	0	1	0	7
15	COX,MICHELLE		0-0	0-0	0-0	0	0	0	1	0	0	0	0	5
25	JOHNSON,JAYDA		4-5	0-0	6-8	0	3	3	1	14	0	2	0	23
42	HILL,LATEASHA		0-0	0-0	0-0	0	0	0	0	0	0	0	0	3
TEAM						2	7	9	0		1			
Totals			27-61	2-13	18-30	14	35	49	19	74	13	16	2	225

FG %	1st Half:	12-30	40.0%	2nd Half:	10-24	41.7%	Game:	27-61	44.3%	Deadball
3FG %	1st Half:	1-7	14.3%	2nd Half:	0-5	00.0%	Game:	2-13	15.4%	Rebounds
FT %	1st Half:	0-0	0%	2nd Half:	13-20	65.0%	Game:	18-30	60.0%	7,0

Jacksonville State 66 - 17-8, 8-5 OVC

##	Player	S	Total	3-Ptr	Rebounds			PF	TP	A	TO	Blk	Stl	Min
			FG-FGA	3PT FG-FGA	FT-FTA	Off Reb	Def Reb							
02	BENSON,BRIANA	*	3-11	1-8	1-2	0	1	1	1	8	3	2	0	23
04	MORTON,CANDACE	*	5-16	2-6	8-10	1	3	4	3	20	0	3	0	39
14	JAMES,DESTINY	*	1-5	0-1	0-1	2	4	6	1	2	5	0	0	30
22	MCLIN,DESTANY	*	4-14	0-1	1-2	0	3	3	0	9	0	0	0	35
42	CANTRELL,MIRANDA	*	3-7	0-0	2-2	0	9	9	3	8	0	3	0	27
03	NAUGHTON,KELLY		1-1	0-0	0-0	1	0	1	4	2	2	1	0	12
10	STRAIN,LEAH		0-0	0-0	0-0	0	0	0	1	0	0	1	0	3
11	STRAIN,COURTNEY		4-7	2-4	0-0	1	3	4	1	10	1	1	0	22
24	MORRISON,GRETCHEN		0-1	0-1	0-0	0	0	0	0	0	1	0	0	7
32	PHELION,TYLER		3-4	0-0	1-2	3	1	4	4	7	2	1	4	27
TEAM						3	1	4	0		1			
Totals			24-66	5-21	13-19	11	25	36	18	66	14	13	4	225

FG %	1st Half:	9-27	33.3%	2nd Half:	14-30	46.7%	Game:	24-66	36.4%	Deadball
3FG %	1st Half:	2-11	18.2%	2nd Half:	2-4	50.0%	Game:	5-21	23.8%	Rebounds
FT %	1st Half:	3-3	100.0%	2nd Half:	5-11	45.5%	Game:	13-19	68.4%	2,0

Officials: R-Bobby Deavers, U1-Jerrald Drummond, U2-Keith Wages

Technical Fouls: Tennessee State- None. Jacksonville State- None.

Attendance: 0

Score by periods	1st	2nd	3rd	Total
Tennessee State	25	33	16	74
Jacksonville State	23	35	8	66

	In	Off	2nd	Fast	
Points	Paint	Off T/O	2nd Chance	Fast Break	Bench
Tennessee State	38	12	20	4	25
Jacksonville State	26	13	20	0	19

Largest lead - Tennessee State by 8 1st-04:39;
Jacksonville State by 7 2nd-07:39

Score tied - 10 times
Lead changed - 6 times

Official Basketball Box Score -- Game Totals -- First Half Statistics

Tennessee State vs Jacksonville State

2/21/2015 2 p.m. at Jacksonville, Ala. (Pete Mathews Col.)

Tennessee State 25 • 12-12, 9-4 OVC

##	Player	S	Total	3-Ptr	FT-FTA	Rebounds			PF	TP	A	TO	Blk	Stl	Min
			FG-FGA	3PT FG-FGA		Off Reb	Def Reb	Tot Reb							
03	DAVIS,IMANI	*	4-9	0-3	3-4	2	5	7	5	11	0	3	1	1	29
05	MORROW,BRIANA	*	5-10	0-2	1-4	4	2	6	3	11	0	4	0	0	33
12	ALLEN,RACHEL	*	5-15	1-3	0-2	0	2	2	2	11	5	3	0	0	40
20	LAWRENCE,BRIANNA	*	0-2	0-1	2-4	2	6	8	2	2	4	0	0	1	23
30	HUDSON,CHELSEA	*	5-12	0-1	4-4	1	7	8	1	14	3	0	1	2	35
02	BEATTY,DIAMOND		0-0	0-0	0-0	2	0	2	1	0	0	0	0	0	5
04	LEONARD,JEMILAH		3-6	1-2	2-4	1	1	2	3	9	1	2	0	1	22
11	WOOTEN,TIA		1-2	0-1	0-0	0	2	2	0	2	0	1	0	0	7
15	COX,MICHELLE		0-0	0-0	0-0	0	0	0	1	0	0	0	0	0	5
25	JOHNSON,JAYDA		4-5	0-0	6-8	0	3	3	1	14	0	2	0	2	23
42	HILL,LATEASHA		0-0	0-0	0-0	0	0	0	0	0	0	0	0	0	3
TEAM						1	1	2	0			1			
Totals			12-30	1-7	0-0	5	14	19	7		7	7	1	1	

FG %	Half:	12-30	40.0%
3FG %	Half:	1-7	14.3%
FT %	Half:	0-0	0%

Jacksonville State 23 • 17-8, 8-5 OVC

##	Player	S	Total	3-Ptr	FT-FTA	Rebounds			PF	TP	A	TO	Blk	Stl	Min
			FG-FGA	3PT FG-FGA		Off Reb	Def Reb	Tot Reb							
02	BENSON,BRIANA	*	3-11	1-8	1-2	0	1	1	1	8	3	2	0	1	23
04	MORTON,CANDACE	*	5-16	2-6	8-10	1	3	4	3	20	0	3	0	2	39
14	JAMES,DESTINY	*	1-5	0-1	0-1	2	4	6	1	2	5	0	0	0	30
22	MCLIN,DESTANY	*	4-14	0-1	1-2	0	3	3	0	9	0	0	0	2	35
42	CANTRELL,MIRANDA	*	3-7	0-0	2-2	0	9	9	3	8	0	3	0	0	27
03	NAUGHTON,KELLY		1-1	0-0	0-0	1	0	1	4	2	2	1	0	0	12
10	STRAIN,LEAH		0-0	0-0	0-0	0	0	0	1	0	0	1	0	0	3
11	STRAIN,COURTNEY		4-7	2-4	0-0	1	3	4	1	10	1	1	0	1	22
24	MORRISON,GRETCHEN		0-1	0-1	0-0	0	0	0	0	0	1	0	0	0	7
32	PHELION,TYLER		3-4	0-0	1-2	3	1	4	4	7	2	1	4	0	27
TEAM						2	0	2	0			1			
Totals			9-27	2-11	3-3	4	13	17	2		5	7	2	2	

FG %	Half:	9-27	33.3%
3FG %	Half:	2-11	18.2%
FT %	Half:	3-3	100.0%

Officials: R-Bobby Deavers, U1-Jerrald Drummond, U2-Keth Wages

Technical Fouls: Tennessee State- None. Jacksonville State- None.

	In	Off	2nd	Fast	
Points	Paint	Off T/O	2nd Chance	Fast Break	Bench
Tennessee State	16	4	6	2	9
Jacksonville State	12	7	5	0	7

Score tied - 3 times

Lead changed - 2 times

Tennessee State vs Jacksonville State

2/21/2015; 2 p.m. at Jacksonville, Ala. (Pete Mathews Col.)

Period 1 Play-By-Play

VISITORS: Tennessee State	Time	Score	Margin	HOME: Jacksonville State
GOOD! LAYUP by MORROW,BRIANA	19:40	0-2	V 2	
ASSIST by LAWRENCE,BRIANNA	19:40			
	19:15			MISSED JUMPER by MCLIN,DESTANY
REBOUND (DEF) by ALLEN,RACHEL	19:15			
GOOD! JUMPER by HUDSON,CHELSEA	18:58	0-4	V 4	
ASSIST by LAWRENCE,BRIANNA	18:58			
	18:35			MISSED 3PTR by BENSON,BRIANA
	18:35			REBOUND (OFF) by TEAM
SUB IN: WOOTEN,TIA	18:33			
SUB OUT: DAVIS,IMANI	18:33			
	18:27			FOUL by MORTON,CANDACE
	18:27			TURNOVER by MORTON,CANDACE
FOUL by MORROW,BRIANA	18:14			
TURNOVER by MORROW,BRIANA	18:05			
	17:51			MISSED JUMPER by MORTON,CANDACE
REBOUND (DEF) by WOOTEN,TIA	17:51			
MISSED 3PTR by ALLEN,RACHEL	17:39			
	17:39			REBOUND (DEF) by CANTRELL,MIRANDA
	17:30			MISSED 3PTR by MORTON,CANDACE
REBOUND (DEF) by TEAM	17:30			
MISSED LAYUP by MORROW,BRIANA	17:11			
	17:11			REBOUND (DEF) by CANTRELL,MIRANDA
	16:45			MISSED JUMPER by CANTRELL,MIRANDA
REBOUND (DEF) by LAWRENCE,BRIANNA	16:45			
MISSED JUMPER by ALLEN,RACHEL	16:36			
	16:36			REBOUND (DEF) by JAMES,DESTINY
	16:28	2-4	V 2	GOOD! LAYUP by BENSON,BRIANA
TURNOVER by MORROW,BRIANA	16:09			
	16:07			STEAL by MORTON,CANDACE
	15:41	4-4	T	GOOD! LAYUP by CANTRELL,MIRANDA
	15:41			ASSIST by BENSON,BRIANA
MISSED 3PTR by WOOTEN,TIA	15:14			
	15:14			REBOUND (DEF) by JAMES,DESTINY
	15:04			MISSED 3PTR by BENSON,BRIANA
REBOUND (DEF) by LAWRENCE,BRIANNA	15:04			
MISSED JUMPER by ALLEN,RACHEL	14:54			
	14:54			REBOUND (DEF) by MORTON,CANDACE
	14:43			MISSED LAYUP by JAMES,DESTINY
	14:43			REBOUND (OFF) by JAMES,DESTINY
	14:38			MISSED 3PTR by BENSON,BRIANA
REBOUND (DEF) by HUDSON,CHELSEA	14:38			
MISSED LAYUP by MORROW,BRIANA	14:19			
	14:19			REBOUND (DEF) by CANTRELL,MIRANDA
	14:12	6-4	H 2	GOOD! LAYUP by BENSON,BRIANA
	14:12			ASSIST by JAMES,DESTINY
TURNOVER by WOOTEN,TIA	13:56			
	13:55			STEAL by BENSON,BRIANA
	13:49	8-4	H 4	GOOD! LAYUP by JAMES,DESTINY
	13:49			ASSIST by BENSON,BRIANA
GOOD! LAYUP by ALLEN,RACHEL	13:30	8-6	H 2	
	13:05			MISSED 3PTR by JAMES,DESTINY
REBOUND (DEF) by LAWRENCE,BRIANNA	13:05			
MISSED 3PTR by MORROW,BRIANA	12:34			
	12:34			REBOUND (DEF) by BENSON,BRIANA
	12:26			MISSED 3PTR by BENSON,BRIANA
REBOUND (DEF) by WOOTEN,TIA	12:26			
GOOD! LAYUP by WOOTEN,TIA	11:59	8-8	T	
ASSIST by ALLEN,RACHEL	11:59			
	11:48			TIMEOUT MEDIA
SUB IN: JOHNSON,JAYDA	11:48			
SUB IN: BEATTY,DIAMOND	11:48			
SUB IN: DAVIS,IMANI	11:48			
SUB OUT: MORROW,BRIANA	11:48			
SUB OUT: LAWRENCE,BRIANNA	11:48			
SUB OUT: WOOTEN,TIA	11:48			
	11:48			SUB IN: NAUGHTON,KELLY
	11:48			SUB IN: PHELION,TYLER
	11:48			SUB IN: STRAIN,COURTNEY
	11:48			SUB OUT: BENSON,BRIANA
	11:48			SUB OUT: JAMES,DESTINY
	11:48			SUB OUT: MCLIN,DESTANY
FOUL by BEATTY,DIAMOND	11:45			
	11:45			TIMEOUT MEDIA
	11:39			SUB IN: BENSON,BRIANA

	11:39			SUB OUT: PHELION, TYLER
	11:30	10-8	H 2	GOOD! JUMPER by STRAIN, COURTNEY
FOUL by JOHNSON, JAYDA	11:15			
TURNOVER by JOHNSON, JAYDA	11:15			
	11:15			SUB IN: PHELION, TYLER
	11:15			SUB OUT: BENSON, BRIANA
	11:08			TURNOVER by NAUGHTON, KELLY
MISSED LAYUP by ALLEN, RACHEL	10:48			
	10:48			REBOUND (DEF) by STRAIN, COURTNEY
	10:25			MISSED JUMPER by CANTRELL, MIRANDA
REBOUND (DEF) by DAVIS, IMANI	10:25			
GOOD! LAYUP by JOHNSON, JAYDA	10:18	10-10	T	
ASSIST by ALLEN, RACHEL	10:18			
FOUL by DAVIS, IMANI	10:03			
SUB IN: COX, MICHELLE	10:03			
SUB OUT: ALLEN, RACHEL	10:03			
	09:49			TURNOVER by CANTRELL, MIRANDA
MISSED LAYUP by HUDSON, CHELSEA	09:27			
	09:27			BLOCK by PHELION, TYLER
REBOUND (OFF) by BEATTY, DIAMOND	09:25			
MISSED LAYUP by HUDSON, CHELSEA	09:24			
	09:24			BLOCK by PHELION, TYLER
REBOUND (OFF) by TEAM	09:24			
TURNOVER by TEAM	09:17			
SUB IN: LEONARD, JEMILAH	09:17			
SUB OUT: BEATTY, DIAMOND	09:17			
	09:02			MISSED JUMPER by STRAIN, COURTNEY
BLOCK by DAVIS, IMANI	09:02			
	09:02			REBOUND (OFF) by TEAM
SUB IN: HILL, LATEASHA	09:02			
SUB OUT: HUDSON, CHELSEA	09:02			
	08:59	13-10	H 3	GOOD! 3PTR by MORTON, CANDACE
	08:59			ASSIST by NAUGHTON, KELLY
MISSED LAYUP by JOHNSON, JAYDA	08:36			
REBOUND (OFF) by DAVIS, IMANI	08:36			
GOOD! LAYUP by DAVIS, IMANI	08:33	13-12	H 1	
	08:03			SUB IN: STRAIN, LEAH
	08:03			SUB OUT: NAUGHTON, KELLY
	07:59			TURNOVER by TEAM
	07:59			SUB IN: MORRISON, GRETCHEN
	07:59			SUB OUT: STRAIN, COURTNEY
FOUL by DAVIS, IMANI	07:43			
TURNOVER by DAVIS, IMANI	07:43			
	07:43			TIMEOUT MEDIA
SUB IN: ALLEN, RACHEL	07:43			
SUB IN: LAWRENCE, BRIANNA	07:43			
SUB OUT: COX, MICHELLE	07:43			
SUB OUT: DAVIS, IMANI	07:43			
	07:43			SUB IN: BENSON, BRIANA
	07:43			SUB IN: MCLIN, DESTANY
	07:43			SUB OUT: MORTON, CANDACE
	07:43			SUB OUT: CANTRELL, MIRANDA
	07:31			MISSED 3PTR by BENSON, BRIANA
REBOUND (DEF) by ALLEN, RACHEL	07:31			
MISSED 3PTR by LAWRENCE, BRIANNA	07:12			
	07:12			REBOUND (DEF) by MCLIN, DESTANY
	07:07			MISSED 3PTR by MCLIN, DESTANY
REBOUND (DEF) by LEONARD, JEMILAH	07:07			
SUB IN: HUDSON, CHELSEA	06:59			
SUB OUT: JOHNSON, JAYDA	06:59			
GOOD! 3PTR by LEONARD, JEMILAH	06:56	13-15	V 2	
ASSIST by ALLEN, RACHEL	06:56			
	06:31			TURNOVER by BENSON, BRIANA
SUB IN: MORROW, BRIANA	06:31			
SUB OUT: HILL, LATEASHA	06:31			
TURNOVER by MORROW, BRIANA	06:12			
	06:03			TURNOVER by STRAIN, LEAH
STEAL by HUDSON, CHELSEA	06:00			
GOOD! LAYUP by MORROW, BRIANA	05:48	13-17	V 4	
ASSIST by LAWRENCE, BRIANNA	05:48			
	05:31			MISSED JUMPER by BENSON, BRIANA
REBOUND (DEF) by HUDSON, CHELSEA	05:31			
	05:18			FOUL by STRAIN, LEAH
	05:18			SUB IN: MORTON, CANDACE
	05:18			SUB IN: STRAIN, COURTNEY
	05:18			SUB IN: JAMES, DESTINY
	05:18			SUB OUT: STRAIN, LEAH
	05:18			SUB OUT: BENSON, BRIANA
	05:18			SUB OUT: MORRISON, GRETCHEN
GOOD! LAYUP by HUDSON, CHELSEA	05:09	13-19	V 6	
	04:54			MISSED JUMPER by MCLIN, DESTANY
REBOUND (DEF) by LAWRENCE, BRIANNA	04:54			
MISSED LAYUP by ALLEN, RACHEL	04:46			

REBOUND (OFF) by LEONARD,JEMILAH	04:46				
GOOD! JUMPER by LEONARD,JEMILAH	04:39	13-21	V 8		
FOUL by LAWRENCE,BRIANNA	04:08				
	04:08	14-21	V 7		GOOD! FT by MORTON,CANDACE
	04:08	15-21	V 6		GOOD! FT by MORTON,CANDACE
	04:08				SUB IN: CANTRELL,MIRANDA
	04:08				SUB OUT: MCLIN,DESTANY
MISSED LAYUP by HUDSON,CHELSEA	03:43				
	03:43				REBOUND (DEF) by CANTRELL,MIRANDA
	03:28				TURNOVER by CANTRELL,MIRANDA
TIMEOUT MEDIA	03:28				
SUB IN: JOHNSON,JAYDA	03:24				
SUB OUT: LAWRENCE,BRIANNA	03:24				
GOOD! JUMPER by HUDSON,CHELSEA	03:18	15-23	V 8		
ASSIST by LEONARD,JEMILAH	03:18				
	03:01	18-23	V 5		GOOD! 3PTR by STRAIN,COURTNEY
MISSED JUMPER by LEONARD,JEMILAH	02:39				
	02:39				REBOUND (DEF) by JAMES,DESTINY
FOUL by LEONARD,JEMILAH	02:32				
	02:32	19-23	V 4		GOOD! FT by MORTON,CANDACE
SUB IN: BEATTY,DIAMOND	02:32				
SUB OUT: LEONARD,JEMILAH	02:32				
MISSED LAYUP by HUDSON,CHELSEA	02:06				
	02:06				REBOUND (DEF) by PHELION,TYLER
	01:59				MISSED 3PTR by STRAIN,COURTNEY
REBOUND (DEF) by LAWRENCE,BRIANNA	01:59				
MISSED 3PTR by HUDSON,CHELSEA	01:48				
	01:48				REBOUND (DEF) by CANTRELL,MIRANDA
	01:36	21-23	V 2		GOOD! LAYUP by PHELION,TYLER
	01:36				ASSIST by JAMES,DESTINY
MISSED 3PTR by ALLEN,RACHEL	01:11				
REBOUND (OFF) by BEATTY,DIAMOND	01:11				
GOOD! LAYUP by ALLEN,RACHEL	00:59	21-25	V 4		
	00:35				MISSED JUMPER by MORTON,CANDACE
	00:35				REBOUND (OFF) by PHELION,TYLER
	00:09	23-25	V 2		GOOD! LAYUP by CANTRELL,MIRANDA

Tennessee State 25, Jacksonville State 23

Period 1-only	In Paint	Off T/O	2nd Chance	Fast Break	Bench	
Tennessee State	16	4	6	2	9	Score tied - 4 times
Jacksonville State	12	7	5	0	7	Lead changed - 2 times

Official Basketball Box Score -- Game Totals -- Second Half Statistics

Tennessee State vs Jacksonville State

2/21/2015 2 p.m. at Jacksonville, Ala. (Pete Mathews Col.)

Tennessee State 33 • 12-12, 9-4 OVC

##	Player	S	Total	3-Ptr	FT-FTA	Rebounds			PF	TP	A	TO	Blk	Stl	Min
			FG-FGA	3PT FG-FGA		Off Reb	Def Reb	Tot Reb							
03	DAVIS,IMANI	*	4-9	0-3	3-4	2	5	7	5	11	0	3	1	1	29
05	MORROW,BRIANA	*	5-10	0-2	1-4	4	2	6	3	11	0	4	0	0	33
12	ALLEN,RACHEL	*	5-15	1-3	0-2	0	2	2	2	11	5	3	0	0	40
20	LAWRENCE,BRIANNA	*	0-2	0-1	2-4	2	6	8	2	2	4	0	0	1	23
30	HUDSON,CHELSEA	*	5-12	0-1	4-4	1	7	8	1	14	3	0	1	2	35
02	BEATTY,DIAMOND		0-0	0-0	0-0	2	0	2	1	0	0	0	0	0	5
04	LEONARD,JEMILAH		3-6	1-2	2-4	1	1	2	3	9	1	2	0	1	22
11	WOOTEN,TIA		1-2	0-1	0-0	0	2	2	0	2	0	1	0	0	7
15	COX,MICHELLE		0-0	0-0	0-0	0	0	0	1	0	0	0	0	0	5
25	JOHNSON,JAYDA		4-5	0-0	6-8	0	3	3	1	14	0	2	0	2	23
42	HILL,LATEASHA		0-0	0-0	0-0	0	0	0	0	0	0	0	0	0	3
TEAM						0	4	4	0			0			
Totals			10-24	0-5	13-20	6	16	22	10		3	9	1	5	

FG %	Half:	10-24	41.7%
3FG %	Half:	0-5	14.3%
FT %	Half:	13-20	65.0%

Jacksonville State 35 • 17-8, 8-5 OVC

##	Player	S	Total	3-Ptr	FT-FTA	Rebounds			PF	TP	A	TO	Blk	Stl	Min
			FG-FGA	3PT FG-FGA		Off Reb	Def Reb	Tot Reb							
02	BENSON,BRIANA	*	3-11	1-8	1-2	0	1	1	1	8	3	2	0	1	23
04	MORTON,CANDACE	*	5-16	2-6	8-10	1	3	4	3	20	0	3	0	2	39
14	JAMES,DESTINY	*	1-5	0-1	0-1	2	4	6	1	2	5	0	0	0	30
22	MCLIN,DESTANY	*	4-14	0-1	1-2	0	3	3	0	9	0	0	0	2	35
42	CANTRELL,MIRANDA	*	3-7	0-0	2-2	0	9	9	3	8	0	3	0	0	27
03	NAUGHTON,KELLY		1-1	0-0	0-0	1	0	1	4	2	2	1	0	0	12
10	STRAIN,LEAH		0-0	0-0	0-0	0	0	0	1	0	0	1	0	0	3
11	STRAIN,COURTNEY		4-7	2-4	0-0	1	3	4	1	10	1	1	0	1	22
24	MORRISON,GRETCHEN		0-1	0-1	0-0	0	0	0	0	0	1	0	0	0	7
32	PHELION,TYLER		3-4	0-0	1-2	3	1	4	4	7	2	1	4	0	27
TEAM						1	1	2	0			0			
Totals			14-30	2-4	5-11	4	10	14	11		8	5	1	4	

FG %	Half:	14-30	46.7%
3FG %	Half:	2-4	18.2%
FT %	Half:	5-11	45.5%

Officials: R-Bobby Deavers, U1-Jerrald Drummond, U2-Keth Wages

Technical Fouls: Tennessee State- None. Jacksonville State- None.

	In	Off	2nd	Fast	
Points	Paint	Off T/O	2nd Chance	Fast Break	Bench
Tennessee State	14	5	8	2	6
Jacksonville State	14	6	3	0	12

Score tied - 6 times

Lead changed - 4 times

Tennessee State vs Jacksonville State

2/21/2015; 2 p.m. at Jacksonville, Ala. (Pete Mathews Col.)

Period 2 Play-By-Play

VISITORS: Tennessee State	Time	Score	Margin	HOME: Jacksonville State
MISSED 3PTR by DAVIS,IMANI	19:41			
	19:41			REBOUND (DEF) by CANTRELL,MIRANDA
FOUL by LAWRENCE,BRIANNA	19:17			
	19:12			MISSED LAYUP by MORTON,CANDACE
REBOUND (DEF) by LAWRENCE,BRIANNA	19:12			
MISSED LAYUP by DAVIS,IMANI	19:05			
	19:05			REBOUND (DEF) by CANTRELL,MIRANDA
	18:55	25-25	T	GOOD! JUMPER by MORTON,CANDACE
	18:55			ASSIST by JAMES,DESTINY
MISSED 3PTR by MORROW,BRIANA	18:38			
	18:38			REBOUND (DEF) by MCLIN,DESTANY
	18:21			MISSED JUMPER by MCLIN,DESTANY
REBOUND (DEF) by MORROW,BRIANA	18:21			
MISSED LAYUP by DAVIS,IMANI	18:11			
REBOUND (OFF) by DAVIS,IMANI	18:11			
	18:10			FOUL by JAMES,DESTINY
MISSED FT by DAVIS,IMANI	18:10			
REBOUND (DEADB) by TEAM	18:10			
GOOD! FT by DAVIS,IMANI	18:10	25-26	V 1	
	17:53	27-26	H 1	GOOD! LAYUP by MORTON,CANDACE
TURNOVER by DAVIS,IMANI	17:33			
	17:31			STEAL by MCLIN,DESTANY
	17:27			MISSED JUMPER by CANTRELL,MIRANDA
REBOUND (DEF) by DAVIS,IMANI	17:27			
GOOD! LAYUP by DAVIS,IMANI	17:19	27-28	V 1	
FOUL by ALLEN,RACHEL	17:01			
	17:01	28-28	T	GOOD! FT by BENSON,BRIANA
	17:01			MISSED FT by BENSON,BRIANA
REBOUND (DEF) by HUDSON,CHELSEA	17:01			
MISSED 3PTR by DAVIS,IMANI	16:52			
REBOUND (OFF) by MORROW,BRIANA	16:52			
GOOD! JUMPER by HUDSON,CHELSEA	16:37	28-30	V 2	
	16:04	30-30	T	GOOD! LAYUP by CANTRELL,MIRANDA
	16:04			ASSIST by BENSON,BRIANA
	15:40			FOUL by CANTRELL,MIRANDA
TIMEOUT MEDIA	15:40			
GOOD! FT by HUDSON,CHELSEA	15:40	30-31	V 1	
GOOD! FT by HUDSON,CHELSEA	15:40	30-32	V 2	
	15:40			SUB IN: PHELION,TYLER
	15:40			SUB OUT: CANTRELL,MIRANDA
	15:18	32-32	T	GOOD! LAYUP by MCLIN,DESTANY
GOOD! LAYUP by ALLEN,RACHEL	15:01	32-34	V 2	
	14:41			MISSED 3PTR by BENSON,BRIANA
REBOUND (DEF) by HUDSON,CHELSEA	14:41			
GOOD! LAYUP by MORROW,BRIANA	14:32	32-36	V 4	
ASSIST by HUDSON,CHELSEA	14:32			
	14:07	34-36	V 2	GOOD! JUMPER by MCLIN,DESTANY
MISSED LAYUP by LAWRENCE,BRIANNA	14:00			
REBOUND (OFF) by LAWRENCE,BRIANNA	14:00			
	13:58			FOUL by MORTON,CANDACE
MISSED FT by LAWRENCE,BRIANNA	13:58			
REBOUND (DEADB) by TEAM	13:58			
GOOD! FT by LAWRENCE,BRIANNA	13:58	34-37	V 3	
	13:58			SUB IN: NAUGHTON,KELLY
	13:58			SUB IN: STRAIN,COURTNEY
	13:58			SUB OUT: BENSON,BRIANA
	13:58			SUB OUT: JAMES,DESTINY
	13:38			MISSED JUMPER by MORTON,CANDACE
REBOUND (DEF) by HUDSON,CHELSEA	13:38			
	13:31			FOUL by NAUGHTON,KELLY
	13:31			TIMEOUT 30SEC
GOOD! FT by DAVIS,IMANI	13:31	34-38	V 4	
GOOD! FT by DAVIS,IMANI	13:31	34-39	V 5	
SUB IN: JOHNSON,JAYDA	13:31			
SUB OUT: MORROW,BRIANA	13:31			
	13:14	36-39	V 3	GOOD! LAYUP by MORTON,CANDACE
TURNOVER by ALLEN,RACHEL	12:58			
	12:35	38-39	V 1	GOOD! JUMPER by MCLIN,DESTANY
	12:35			ASSIST by NAUGHTON,KELLY
MISSED LAYUP by ALLEN,RACHEL	12:15			
	12:15			REBOUND (DEF) by MORTON,CANDACE
	12:06			TURNOVER by MORTON,CANDACE
STEAL by LAWRENCE,BRIANNA	12:05			
GOOD! LAYUP by DAVIS,IMANI	12:01	38-41	V 3	

ASSIST by LAWRENCE,BRIANNA	12:01			
FOUL by DAVIS,IMANI	11:42			
	11:42			TIMEOUT MEDIA
	11:42			MISSED FT by MCLIN,DESTANY
	11:42			REBOUND (DEADB) by TEAM
	11:42	39-41	V 2	GOOD! FT by MCLIN,DESTANY
SUB IN: COX,MICHELLE	11:42			
SUB OUT: ALLEN,RACHEL	11:42			
MISSED LAYUP by HUDSON,CHELSEA	11:28			
	11:28			BLOCK by PHELION,TYLER
	11:28			REBOUND (DEF) by TEAM
	11:17	41-41	T	GOOD! LAYUP by PHELION,TYLER
	11:17			ASSIST by STRAIN,COURTNEY
TURNOVER by JOHNSON,JAYDA	10:57			
	10:56			STEAL by MCLIN,DESTANY
FOUL by COX,MICHELLE	10:44			
SUB IN: LEONARD,JEMILAH	10:44			
SUB IN: MORROW,BRIANA	10:44			
SUB OUT: LAWRENCE,BRIANNA	10:44			
SUB OUT: HUDSON,CHELSEA	10:44			
	10:39			MISSED JUMPER by MCLIN,DESTANY
REBOUND (DEF) by DAVIS,IMANI	10:39			
TURNOVER by LEONARD,JEMILAH	10:29			
	10:27			STEAL by STRAIN,COURTNEY
	10:13			MISSED JUMPER by MCLIN,DESTANY
REBOUND (DEF) by DAVIS,IMANI	10:13			
MISSED LAYUP by MORROW,BRIANA	09:49			
	09:49			REBOUND (DEF) by STRAIN,COURTNEY
	09:29	44-41	H 3	GOOD! 3PTR by STRAIN,COURTNEY
	09:29			ASSIST by PHELION,TYLER
	09:13			FOUL by PHELION,TYLER
	09:13			SUB IN: CANTRELL,MIRANDA
	09:13			SUB IN: MORRISON,GRETCHEN
	09:13			SUB OUT: MORTON,CANDACE
	09:13			SUB OUT: MCLIN,DESTANY
FOUL by LEONARD,JEMILAH	09:09			
TURNOVER by LEONARD,JEMILAH	09:09			
SUB IN: ALLEN,RACHEL	09:09			
SUB OUT: COX,MICHELLE	09:09			
	08:48			TURNOVER by PHELION,TYLER
STEAL by JOHNSON,JAYDA	08:47			
MISSED 3PTR by LEONARD,JEMILAH	08:40			
	08:40			REBOUND (DEF) by STRAIN,COURTNEY
	08:23	46-41	H 5	GOOD! LAYUP by NAUGHTON,KELLY
TURNOVER by ALLEN,RACHEL	08:07			
	07:39	48-41	H 7	GOOD! JUMPER by STRAIN,COURTNEY
	07:39			ASSIST by MORRISON,GRETCHEN
MISSED LAYUP by ALLEN,RACHEL	07:13			
REBOUND (OFF) by MORROW,BRIANA	07:13			
GOOD! LAYUP by MORROW,BRIANA	07:12	48-43	H 5	
	07:12			ASSIST by PHELION,TYLER
TIMEOUT MEDIA	07:12			
GOOD! FT by MORROW,BRIANA	07:12	48-44	H 4	
	07:12			TURNOVER by STRAIN,COURTNEY
STEAL by LEONARD,JEMILAH	07:12			
	07:12			FOUL by STRAIN,COURTNEY
MISSED FT by LEONARD,JEMILAH	07:12			
REBOUND (DEADB) by TEAM	07:12			
GOOD! FT by LEONARD,JEMILAH	07:12	48-45	H 3	
	07:12			SUB IN: BENSON,BRIANA
	07:12			SUB IN: MCLIN,DESTANY
	07:12			SUB OUT: STRAIN,COURTNEY
	07:12			SUB OUT: PHELION,TYLER
	06:48	50-45	H 5	GOOD! JUMPER by MCLIN,DESTANY
TURNOVER by DAVIS,IMANI	06:29			
SUB IN: HUDSON,CHELSEA	06:29			
SUB OUT: JOHNSON,JAYDA	06:29			
	06:15			MISSED LAYUP by MCLIN,DESTANY
	06:15			REBOUND (OFF) by NAUGHTON,KELLY
	06:12			MISSED LAYUP by MCLIN,DESTANY
REBOUND (DEF) by HUDSON,CHELSEA	06:12			
	06:10			FOUL by NAUGHTON,KELLY
MISSED FT by MORROW,BRIANA	06:10			
	06:10			REBOUND (DEF) by CANTRELL,MIRANDA
	06:10			SUB IN: JAMES,DESTINY
	06:10			SUB OUT: NAUGHTON,KELLY
	06:06			TURNOVER by CANTRELL,MIRANDA
STEAL by HUDSON,CHELSEA	06:05			
GOOD! LAYUP by HUDSON,CHELSEA	06:04	50-47	H 3	
	06:04			SUB IN: PHELION,TYLER
	06:04			SUB OUT: CANTRELL,MIRANDA
	05:46			MISSED LAYUP by JAMES,DESTINY
REBOUND (DEF) by TEAM	05:46			

FOUL by MORROW,BRIANA	05:37			
TURNOVER by MORROW,BRIANA	05:37			
	05:13			MISSED 3PTR by MORRISON,GRETCHEN
	05:13			REBOUND (OFF) by PHELION,TYLER
FOUL by HUDSON,CHELSEA	05:11			
	05:11			MISSED FT by PHELION,TYLER
	05:11			REBOUND (DEADB) by TEAM
	05:11	51-47	H 4	GOOD! FT by PHELION,TYLER
	05:11			SUB IN: MORTON,CANDACE
	05:11			SUB OUT: MORRISON,GRETCHEN
MISSED 3PTR by DAVIS,IMANI	04:55			
	04:55			REBOUND (DEF) by JAMES,DESTINY
	04:25			MISSED LAYUP by MORTON,CANDACE
REBOUND (DEF) by MORROW,BRIANA	04:25			
GOOD! LAYUP by DAVIS,IMANI	04:17	51-49	H 2	
ASSIST by ALLEN,RACHEL	04:17			
	03:43			MISSED LAYUP by MORTON,CANDACE
	03:43			REBOUND (OFF) by TEAM
	03:42			TIMEOUT MEDIA
	03:39			MISSED LAYUP by PHELION,TYLER
BLOCK by HUDSON,CHELSEA	03:39			
	03:38			REBOUND (OFF) by PHELION,TYLER
	03:34	53-49	H 4	GOOD! LAYUP by PHELION,TYLER
TURNOVER by ALLEN,RACHEL	03:14			
	03:13			STEAL by MORTON,CANDACE
FOUL by ALLEN,RACHEL	03:06			
	03:06	54-49	H 5	GOOD! FT by MORTON,CANDACE
	03:06			MISSED FT by MORTON,CANDACE
REBOUND (DEF) by TEAM	03:06			
	03:05			FOUL by PHELION,TYLER
GOOD! FT by HUDSON,CHELSEA	03:05	54-50	H 4	
GOOD! FT by HUDSON,CHELSEA	03:05	54-51	H 3	
SUB IN: JOHNSON,JAYDA	03:05			
SUB OUT: HUDSON,CHELSEA	03:05			
	02:58			TURNOVER by BENSON,BRIANA
STEAL by JOHNSON,JAYDA	02:56			
MISSED LAYUP by ALLEN,RACHEL	02:44			
	02:44			REBOUND (DEF) by MCLIN,DESTANY
	02:43			SUB IN: STRAIN,COURTNEY
	02:43			SUB OUT: BENSON,BRIANA
GOOD! JUMPER by LEONARD,JEMILAH	02:38	54-53	H 1	
	02:25			MISSED LAYUP by MCLIN,DESTANY
REBOUND (DEF) by TEAM	02:25			
GOOD! JUMPER by ALLEN,RACHEL	02:02	54-55	V 1	
FOUL by LEONARD,JEMILAH	01:39			
	01:39			MISSED FT by JAMES,DESTINY
REBOUND (DEF) by TEAM	01:39			
	01:37			TIMEOUT 30SEC
	01:37			SUB IN: NAUGHTON,KELLY
	01:37			SUB OUT: JAMES,DESTINY
	01:32			MISSED JUMPER by MCLIN,DESTANY
REBOUND (DEF) by JOHNSON,JAYDA	01:32			
MISSED JUMPER by ALLEN,RACHEL	01:01			
REBOUND (OFF) by MORROW,BRIANA	01:01			
TIMEOUT 30SEC	00:32			
	00:29			FOUL by MORTON,CANDACE
GOOD! FT by LEONARD,JEMILAH	00:29	54-56	V 2	
MISSED FT by LEONARD,JEMILAH	00:29			
REBOUND (OFF) by MORROW,BRIANA	00:29			
	00:27			FOUL by PHELION,TYLER
MISSED FT by MORROW,BRIANA	00:27			
REBOUND (DEADB) by TEAM	00:27			
MISSED FT by MORROW,BRIANA	00:27			
REBOUND (DEADB) by TEAM	00:27			
	00:27			SUB IN: CANTRELL,MIRANDA
	00:27			SUB OUT: MCLIN,DESTANY
FOUL by DAVIS,IMANI	00:07			
	00:07	55-56	V 1	GOOD! FT by MORTON,CANDACE
	00:07			MISSED FT by MORTON,CANDACE
REBOUND (DEF) by JOHNSON,JAYDA	00:07			
	00:06			FOUL by NAUGHTON,KELLY
GOOD! FT by JOHNSON,JAYDA	00:06	55-57	V 2	
GOOD! FT by JOHNSON,JAYDA	00:06	55-58	V 3	
	00:06			SUB IN: BENSON,BRIANA
	00:06			SUB IN: MCLIN,DESTANY
	00:06			SUB IN: JAMES,DESTINY
	00:06			SUB OUT: NAUGHTON,KELLY
	00:06			SUB OUT: CANTRELL,MIRANDA
	00:06			SUB OUT: PHELION,TYLER
	00:00	58-58	T	GOOD! 3PTR by MORTON,CANDACE
	00:00			ASSIST by JAMES,DESTINY

Period 2-only	In Paint	Off T/O	2nd Chance	Fast Break	Bench	
Tennessee State	14	5	8	2	6	Score tied - 0 times
Jacksonville State	14	6	3	0	12	Lead changed - 4 times

Tennessee State vs Jacksonville State

2/21/2015; 2 p.m. at Jacksonville, Ala. (Pete Mathews Col.)

Scoring/Runs Reference

Period 1			Period 2			Period 3		
Tennessee State	Score	Jacksonville State	Tennessee State	Score	Jacksonville State	Tennessee State	Score	Jacksonville State
19:40 - MORROW LAYUP	2 ^P 2-0 -2		19:41 - DAVIS 3PTR	X		04:37 - MORROW LAYUP	2 ^P 60-58 -2	
		X			X		60-59 -1	1
18:58 - HUDSON JUMPER	2 4-0 -4		19:05 - DAVIS LAYUP	X			60-60 0	1
		X		25-25 0	2	04:06 - LEONARD JUMPER	X	
	TO	MORTON TURN - 18:27	18:38 - MORROW 3PTR	X		03:54 - JOHNSON LAYUP	2 ^P 62-60 -2	
18:05 - MORROW TURN	TO				X			X
		X	18:11 - DAVIS LAYUP	X				TO
17:39 - ALLEN 3PTR	X		18:10 - DAVIS FT	X		02:32 - HUDSON LAYUP	X	
		X	18:10 - DAVIS FT	1 26-25 -1		02:27 - ALLEN 3PTR	3 65-60 -5	
17:11 - MORROW LAYUP	X			26-27 1	2 ^P			X
		X	17:33 - DAVIS TURN TO			01:27 - JOHNSON LAYUP	2 ^P 67-60 -7	
16:36 - ALLEN JUMPER	X				X			X
	4-2 -2	2 ^P	17:19 - DAVIS LAYUP	2 ^P 28-27 -1				
16:09 - MORROW TURN	TO			28-28 0	1		67-61 -6	1
		X	16:52 - DAVIS 3PTR	X			67-62 -5	1
15:14 - WOOTEN 3PTR	X		16:37 - HUDSON JUMPER	2 30-28 -2			67-63 -4	1
		X		30-30 0	2 ^P	01:07 - ALLEN FT	X	
14:54 - ALLEN JUMPER	X		15:40 - HUDSON FT	1 31-30 -1		01:07 - ALLEN FT	X	
		X	15:40 - HUDSON FT	1 32-30 -2		01:04 - JOHNSON FT	X	
		X		32-32 0	2 ^P	01:04 - JOHNSON FT	1 68-63 -5	
14:19 - MORROW LAYUP	X		15:01 - ALLEN LAYUP	2 ^P 34-32 -2				X
	4-6 2	2 ^P			X			X
		X	14:32 - MORROW LAYUP	2 ^P 36-32 -4		00:45 - JOHNSON LAYUP	2 ^P 70-63 -7	
13:56 - WOOTEN TURN	TO			36-34 -2	2			X
		X	14:00 - LAWRENCE LAYUP	X		00:33 - LAWRENCE FT	1 71-63 -8	
13:30 - ALLEN LAYUP	2 ^P 6-8 2		13:58 - LAWRENCE FT	X				
		X	13:58 - LAWRENCE FT	1 37-34 -3			71-66 -5	3
12:34 - MORROW 3PTR	X				X	00:23 - JOHNSON FT	1 72-66 -6	
		X	13:31 - DAVIS FT	1 38-34 -4		00:23 - JOHNSON FT	X	
11:59 - WOOTEN LAYUP	2 ^P 8-8 0		13:31 - DAVIS FT	1 39-34 -5				X
	8-10 2	2		39-36 -3	2 ^P	00:14 - JOHNSON FT	1 73-66 -7	
11:15 - JOHNSON TURN	TO		12:58 - ALLEN TURN	TO		00:14 - JOHNSON FT	1 74-66 -8	
		TO			2			X
10:48 - ALLEN LAYUP	X		12:15 - ALLEN LAYUP	X				
		X						
10:18 - JOHNSON LAYUP	2 ^{PF} 10-10 0		12:01 - DAVIS LAYUP	2 ^{PF} 41-38 -3				
					X			
				41-39				

03:05 - HUDSON FT	1	51-54 3			
			TO	BENSON TURN -	
				02:58	
02:44 - ALLEN LAYUP	X				
02:38 - LEONARD JUMPER	2	53-54 1			
			X	MCLIN LAYUP -	02:25
02:02 - ALLEN JUMPER	2	55-54 -1			
			X	JAMES FT -	01:39
			X	MCLIN JUMPER -	01:32
01:01 - ALLEN JUMPER	X				
00:29 - LEONARD FT	1	56-54 -2			
00:29 - LEONARD FT	X				
00:27 - MORROW FT	X				
00:27 - MORROW FT	X				
		56-55 -1	1	MORTON FT -	00:07
			X	MORTON FT -	00:07
00:06 - JOHNSON FT	1	57-55 -2			
00:06 - JOHNSON FT	1	58-55 -3			
		58-58 0	3	MORTON 3PTR -	00:00

PERIOD 1

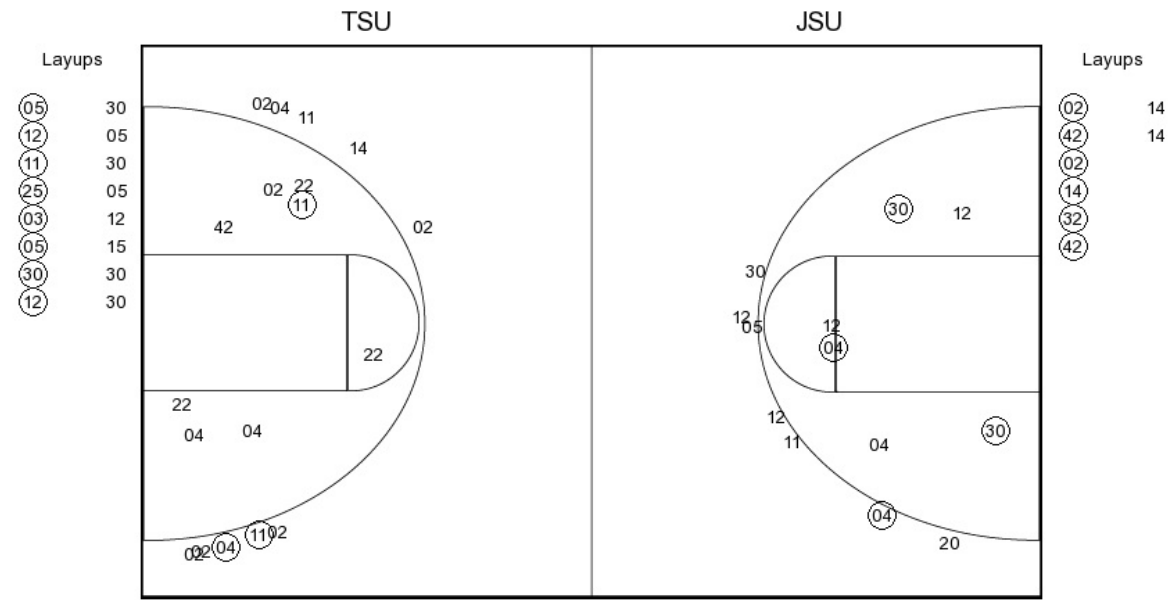

TSU PERIOD 1

FG Made	12
FG Attempted	30
3PFG Made	1
3PFG Attempted	7

JSU PERIOD 1

FG Made	9
FG Attempted	27
3PFG Made	2
3PFG Attempted	11

PERIOD 2

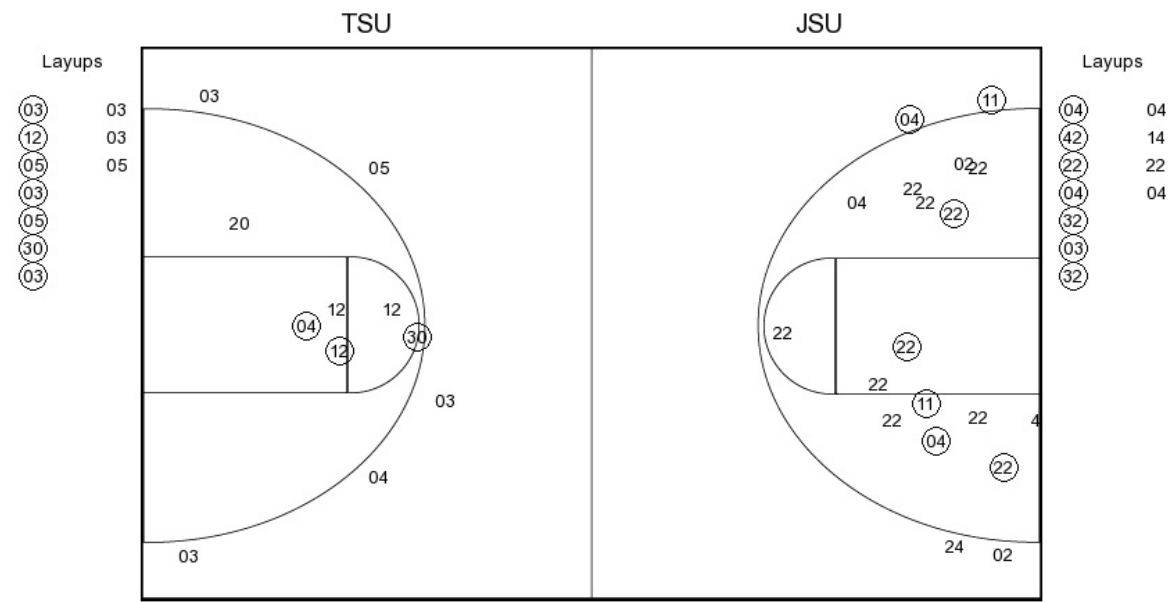

TSU PERIOD 2

FG Made	10
FG Attempted	24
3PFG Made	0
3PFG Attempted	5

JSU PERIOD 2

FG Made	14
FG Attempted	30
3PFG Made	2
3PFG Attempted	4

PERIOD 3

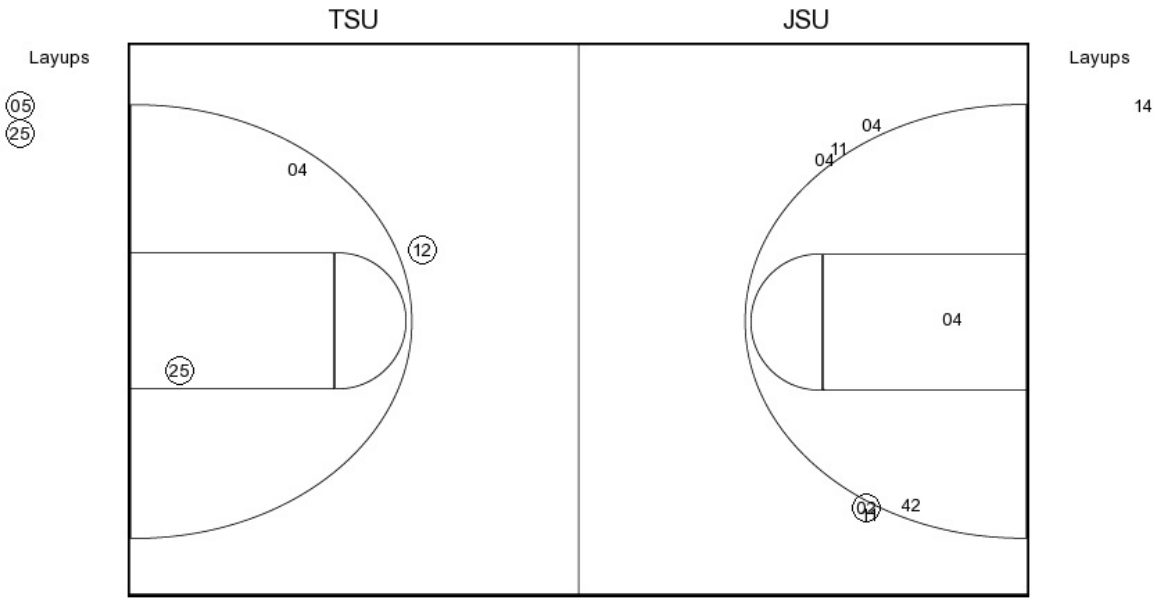

TSU PERIOD 3

FG Made
FG Attempted
3PFG Made
3PFG Attempted

JSU PERIOD 3

FG Made
FG Attempted
3PFG Made
3PFG Attempted

Tennessee State

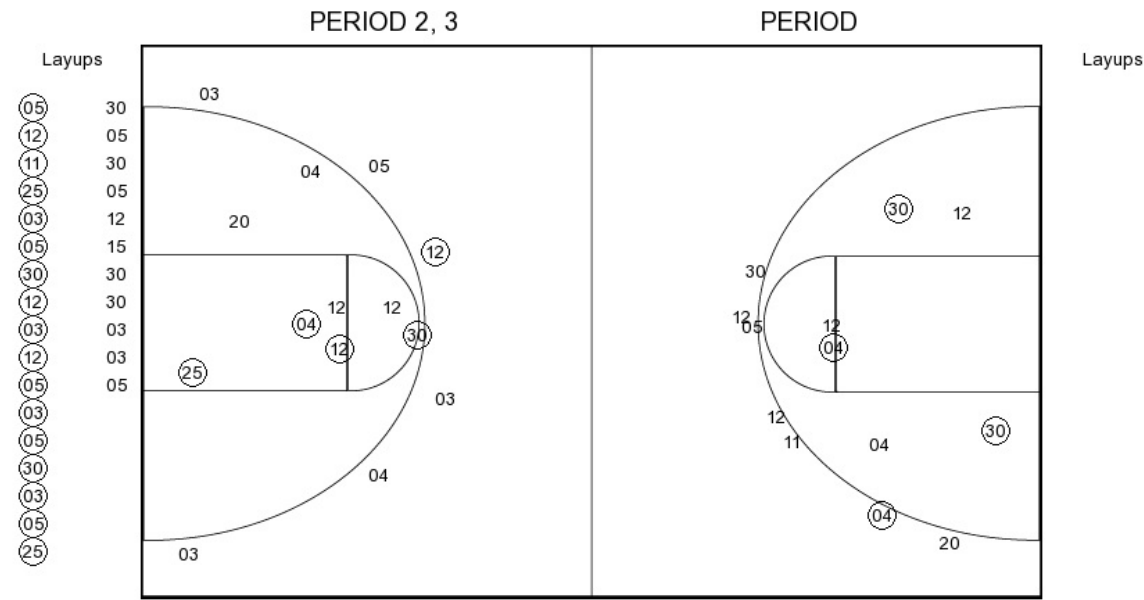

TSU PERIOD 1

FG Made	12
FG Attempted	30
3PFG Made	1
3PFG Attempted	7

TSU PERIOD 2

FG Made	10
FG Attempted	24
3PFG Made	0
3PFG Attempted	5

Jacksonville State

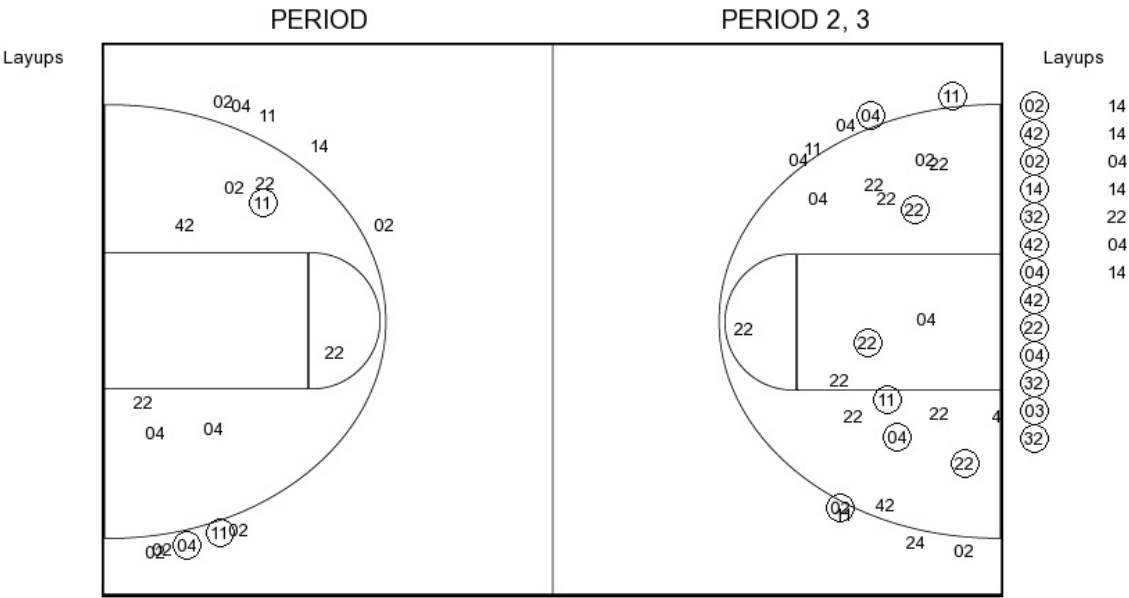

JSU PERIOD 1

FG Made	9
FG Attempted	27
3PFG Made	2
3PFG Attempted	11

JSU PERIOD 2

FG Made	14
FG Attempted	30
3PFG Made	2
3PFG Attempted	4