

## FINAL SCORE



**Sisseton**

**58**



**Sioux Falls Christian**

**47**

**2023 SDHSAA State Basketball Championships**

March 09, 2023 • ,



## FINAL STATISTICS

**Official Box Score**  
**Sisseton vs Sioux Falls Christian**  
**Game Totals -- Final Statistics**  
**March 09, 2023 at ,**



**Sisseton 58**

**Record:**

No.	Player	S	Pts	FG	3FG	FT	OR	DR	TR	PF	A	TO	Blk	Stl	Min	+/-
10	LEVERSON, HANNAH	*	7	3-7	1-3	0-0	0	1	1	2	1	5	0	2	32	11
20	RICE, RUBY		3	1-2	0-0	1-1	0	3	3	1	0	1	0	0	24	16
22	NIELSEN, EMMALEE	*	17	6-9	1-1	4-5	1	5	6	3	0	1	0	2	32	9
44	LANGAGER, CHLOE	*	9	2-8	0-0	5-7	2	4	6	3	0	0	0	1	32	6
54	LANGAGER, KRISTA	*	12	6-10	0-0	0-0	2	3	5	4	0	3	0	0	24	12
04	HUFF, RYLIE		0	0-1	0-0	0-0	0	0	0	0	0	0	0	0		-6
34	NELSON, TARA	*	10	3-5	3-5	1-2	0	0	0	2	1	0	0	1	16	1
<b>TOTALS</b>			<b>58</b>	<b>21-42</b>	<b>5-9</b>	<b>11-15</b>	<b>5</b>	<b>25</b>	<b>30</b>	<b>15</b>	<b>2</b>	<b>10</b>	<b>0</b>	<b>6</b>	<b>160</b>	

*Shooting By Period*

Period	FG	FG%	3FG	3FG%	FT	FT%
<b>Game</b>	<b>21-42</b>	<b>50.0%</b>	<b>5-9</b>	<b>55.6%</b>	<b>11-15</b>	<b>73.3%</b>

*Deadball Rebounds: 2,1*  
*Last FG: 4th-8:00*  
*Largest lead: By at*  
*Technical Fouls: None.*

**Sioux Falls Christian 47**

**Record:**

No.	Player	S	Pts	FG	3FG	FT	OR	DR	TR	PF	A	TO	Blk	Stl	Min	+/-
00	HARRISON, MORIAH	*	7	3-6	0-0	1-5	1	3	4	3	0	2	0	3	32	-19
03	POPPEMA, PEYTON	*	4	2-12	0-4	0-2	7	3	10	3	0	1	0	1	32	-8
05	SWIFT, JAXSYN	*	0	0-2	0-2	0-0	0	1	1	1	0	0	0	2	24	-8
10	LEMS, ELLIE	*	20	8-20	1-3	3-9	3	4	7	2	0	3	0	1	32	-7
20	NELSON, MAYA		10	4-8	2-5	0-0	0	2	2	4	0	1	0	0	16	-5
01	VANBEEK, AUBRIE		0	0-0	0-0	0-0	0	0	0	1	0	0	0	0		0
02	BEYKE, BRENNAN		3	1-5	1-3	0-0	0	0	0	2	0	1	0	1	8	0
04	VANDERLEEST, KATIE	*	3	1-3	1-1	0-0	1	0	1	0	0	2	0	0	16	-4
<b>TOTALS</b>			<b>47</b>	<b>19-56</b>	<b>5-18</b>	<b>4-16</b>	<b>12</b>	<b>17</b>	<b>29</b>	<b>16</b>	<b>0</b>	<b>11</b>	<b>0</b>	<b>8</b>	<b>160</b>	

*Shooting By Period*

Period	FG	FG%	3FG	3FG%	FT	FT%
<b>Game</b>	<b>19-56</b>	<b>33.9%</b>	<b>5-18</b>	<b>27.8%</b>	<b>4-16</b>	<b>25.0%</b>

*Deadball Rebounds: 10,1*  
*Last FG: 4th-8:00*  
*Largest lead: By at*  
*Technical Fouls: None.*

Game Notes:

Officials: , ,

Start Time: 19:40:00

Score	1st	2nd	3rd	4th	TOT
SIS	9	16	18	15	<b>58</b>
SFC	9	11	17	10	<b>47</b>

SIS led for 0:0. SFC led for 0:0.  
 Game was tied for 0:0.  
 Times tied: 0      Lead Changes: 0

Points	SIS	SFC
In the Paint	28	26
Off Turns	7	10
2nd Chance	7	10
Fast Break	0	0
Bench	10	6
Per Poss	1.094	0.770
	27/53	21/61

**Official Box Score**  
**Sisseton vs Sioux Falls Christian**  
**First Half Statistics Only**  
**March 09, 2023 at ,**



**Sisseton 25**

**Record:**

No.	Player	S	Pts	FG	3FG	FT	OR	DR	TR	PF	A	TO	Blk	Stl	Min	+/-
-----	--------	---	-----	----	-----	----	----	----	----	----	---	----	-----	-----	-----	-----

*Shooting By Period*

Period	FG	FG%	3FG	3FG%	FT	FT%
1st Half	0-0	0%	0-0	0%	0-0	0%
Game	21-42	50.0%	5-9	55.6%	11-15	73.3%

*Deadball Rebounds: 2,1*  
*Last FG Half: SIS 2nd-8:00*

**Sioux Falls Christian 20**

**Record:**

No.	Player	S	Pts	FG	3FG	FT	OR	DR	TR	PF	A	TO	Blk	Stl	Min	+/-
-----	--------	---	-----	----	-----	----	----	----	----	----	---	----	-----	-----	-----	-----

*Shooting By Period*

Period	FG	FG%	3FG	3FG%	FT	FT%
1st Half	0-0	0%	0-0	0%	0-0	0%
Game	19-56	33.9%	5-18	27.8%	4-16	25.0%

*Deadball Rebounds: 10,1*  
*Last FG Half: SFC 2nd-8:00*

Game Notes:

Officials: , ,

Start Time: 19:40:00

Score	1st	2nd	3rd	4th	TOT
SIS	9	16	18	15	<b>58</b>
SFC	9	11	17	10	<b>47</b>

Points from (This Period)	SIS	SFC
In the Paint	2	6
Off Turns	4	3
2nd Chance	0	2
Fast Break	0	0
Bench	3	3

**Official Play-By-Play**  
**Sisseton vs Sioux Falls Christian**  
**First Quarter**  
**March 09, 2023 at ,**



**Period 1**

**Starters:**

**Sisseton:** 10 LEVERSON, HANNAH; 20 RICE, RUBY; 22 NIELSEN, EMMALEE; 44 LANGAGER, CHLOE; 54 LANGAGER, KRISTA;  
**Sioux Falls Christian:** 0 HARRISON, MORIAH; 3 POPPEMA, PEYTON; 5 SWIFT, JAXSYN; 10 LEMS, ELLIE; 20 NELSON, MAYA;

Time	VISITORS: Sisseton	Score	Margin	HOME: Sioux Falls Christian
8:00	SUB STARTER: LEVERSON, HANNAH			
8:00	SUB STARTER: RICE, RUBY			
8:00	SUB STARTER: NIELSEN, EMMALEE			
8:00	SUB STARTER: LANGAGER, CHLOE			
8:00	SUB STARTER: LANGAGER, KRISTA			
8:00				SUB STARTER: HARRISON, MORIAH
8:00				SUB STARTER: POPPEMA, PEYTON
8:00				SUB STARTER: SWIFT, JAXSYN
8:00				SUB STARTER: LEMS, ELLIE
8:00				SUB STARTER: NELSON, MAYA
0:00	MISSED 2PTR by LANGAGER, CHLOE			
0:00				REBOUND (DEF) by NELSON, MAYA
0:00		2-0	H 2	GOOD! 2PTR by NELSON, MAYA [PNT]
0:00				MISSED 2PTR by NELSON, MAYA
0:00	REBOUND (DEF) by LANGAGER, KRISTA			
0:00				MISSED 2PTR by LEMS, ELLIE
0:00	REBOUND (DEF) by TEAM			
0:00	FOUL (PERSONAL) by LANGAGER, CHLOE			
0:00				MISSED FT by LEMS, ELLIE
0:00				MISSED FT by LEMS, ELLIE
0:00	REBOUND (DEF) by NIELSEN, EMMALEE			
0:00	MISSED 2PTR by RICE, RUBY			
0:00				REBOUND (DEF) by POPPEMA, PEYTON
0:00		4-0	H 4	GOOD! 2PTR by LEMS, ELLIE [PNT]
0:00	GOOD! 2PTR by LEVERSON, HANNAH	4-2	H 2	
0:00				MISSED 3PTR by NELSON, MAYA
0:00				REBOUND (OFF) by LEMS, ELLIE
0:00		6-2	H 4	GOOD! 2PTR by LEMS, ELLIE [PNT]
0:00				FOUL (PERSONAL) by NELSON, MAYA
0:00	SUB OUT: RICE, RUBY			
0:00	SUB IN: NELSON, TARA			
0:00				SUB OUT: HARRISON, MORIAH
0:00				SUB OUT: NELSON, MAYA
0:00				SUB IN: BEYKE, BRENNNA
0:00				SUB IN: VANDERLEEST, KATIE
0:00	TURNOVER by LANGAGER, KRISTA			
0:00				STEAL by POPPEMA, PEYTON
0:00				TURNOVER by POPPEMA, PEYTON
0:00	TURNOVER by LEVERSON, HANNAH			
0:00				STEAL by LEMS, ELLIE
0:00				MISSED 2PTR by LEMS, ELLIE
0:00	REBOUND (DEF) by NIELSEN, EMMALEE			
0:00				FOUL (PERSONAL) by POPPEMA, PEYTON
0:00	TURNOVER by LANGAGER, KRISTA			
0:00	FOUL (PERSONAL) by LANGAGER, KRISTA			
0:00		9-2	H 7	GOOD! 3PTR by BEYKE, BRENNNA
0:00	MISSED 3PTR by NELSON, TARA			
0:00				REBOUND (DEF) by LEMS, ELLIE
0:00				MISSED 3PTR by SWIFT, JAXSYN
0:00				REBOUND (OFF) by LEMS, ELLIE
0:00				TURNOVER by BEYKE, BRENNNA
0:00	STEAL by NIELSEN, EMMALEE			
0:00	SUB OUT: LANGAGER, CHLOE			
0:00	SUB IN: RICE, RUBY			
0:00				SUB OUT: POPPEMA, PEYTON
0:00				SUB OUT: SWIFT, JAXSYN
0:00				SUB IN: NELSON, MAYA
0:00				SUB IN: HARRISON, MORIAH
0:00				FOUL (PERSONAL) by HARRISON, MORIAH
0:00	GOOD! 2PTR by NIELSEN, EMMALEE	9-4	H 5	
0:00				TURNOVER by LEMS, ELLIE
0:00	STEAL by NIELSEN, EMMALEE			
0:00				SUB OUT: LEMS, ELLIE
0:00				SUB IN: POPPEMA, PEYTON
0:00	GOOD! 2PTR by NIELSEN, EMMALEE [PNT]	9-6	H 3	

Time	VISITORS: Sisseton	Score	Margin	HOME: Sioux Falls Christian
0:00				SUB OUT: NELSON, MAYA
0:00				SUB IN: SWIFT, JAXSYN
0:00	MISSED 3PTR by LEVERSON, HANNAH			
0:00				REBOUND (DEF) by POPPEMA, PEYTON
0:00				TURNOVER by VANDERLEEST, KATIE
0:00	SUB OUT: LANGAGER, KRISTA			
0:00	SUB IN: LANGAGER, CHLOE			
0:00				SUB OUT: VANDERLEEST, KATIE
0:00				SUB IN: LEMS, ELLIE
0:00	MISSED 2PTR by LANGAGER, CHLOE			
0:00				REBOUND (DEF) by HARRISON, MORIAH
0:00				MISSED 2PTR by LEMS, ELLIE
0:00	REBOUND (DEF) by RICE, RUBY			
0:00	GOOD! 3PTR by NELSON, TARA	9-9	T	
0:00				MISSED 3PTR by POPPEMA, PEYTON
0:00				REBOUND (DEADB) by TEAM

### Sisseton 9, Sioux Falls Christian 9

Points (This Period)	SIS	SFC
In the Paint	2	6
Off Turns	4	3
2nd Chance	0	2
Fast Break	0	0
Bench	3	3
Per Poss	0.750 4/12	0.643 4/14

**Official Play-By-Play**  
**Sisseton vs Sioux Falls Christian**  
**Second Quarter**  
**March 09, 2023 at ,**



**Period 2**

**Starters:**

**Sisseton:** 10 LEVERSON, HANNAH; 20 RICE, RUBY; 22 NIELSEN, EMMALEE; 44 LANGAGER, CHLOE; 54 LANGAGER, KRISTA;

**Sioux Falls Christian:** 0 HARRISON, MORIAH; 3 POPPEMA, PEYTON; 5 SWIFT, JAXSYN; 10 LEMS, ELLIE; 20 NELSON, MAYA;

Time	VISITORS: Sisseton	Score	Margin	HOME: Sioux Falls Christian
8:00				SUB STARTER: VANDERLEEST, KATIE
8:00				SUB STARTER: HARRISON, MORIAH
8:00				SUB STARTER: LEMS, ELLIE
8:00				SUB STARTER: SWIFT, JAXSYN
8:00				SUB STARTER: POPPEMA, PEYTON
8:00	SUB STARTER: NELSON, TARA			
8:00	SUB STARTER: LEVERSON, HANNAH			
8:00	SUB STARTER: NIELSEN, EMMALEE			
8:00	SUB STARTER: RICE, RUBY			
8:00	SUB STARTER: LANGAGER, CHLOE			
8:00				MISSED 2PTR by LEMS, ELLIE
8:00				REBOUND (OFF) by POPPEMA, PEYTON
8:00				MISSED 2PTR by VANDERLEEST, KATIE
8:00				REBOUND (OFF) by POPPEMA, PEYTON
8:00				MISSED 2PTR by POPPEMA, PEYTON
8:00	REBOUND (DEF) by NIELSEN, EMMALEE			
8:00				FOUL (PERSONAL) by SWIFT, JAXSYN
8:00	GOOD! FT by NIELSEN, EMMALEE	9-10	V 1	
8:00	GOOD! FT by NIELSEN, EMMALEE	9-11	V 2	
8:00				TURNOVER by LEMS, ELLIE
8:00	STEAL by LANGAGER, CHLOE			
8:00	SUB OUT: LANGAGER, CHLOE			
8:00	SUB IN: LANGAGER, KRISTA			
8:00	GOOD! 2PTR by LANGAGER, KRISTA [PNT]	9-13	V 4	
8:00	ASSIST by LEVERSON, HANNAH			
8:00				MISSED 3PTR by SWIFT, JAXSYN
8:00	REBOUND (DEF) by LEVERSON, HANNAH			
8:00	MISSED 2PTR by NIELSEN, EMMALEE			
8:00	SUB OUT: RICE, RUBY			
8:00	SUB IN: LANGAGER, CHLOE			
8:00				SUB OUT: VANDERLEEST, KATIE
8:00				SUB IN: BEYKE, BRENNNA
8:00				TIMEOUT TEAM
8:00				REBOUND (DEF) by TEAM
8:00	GOOD! 2PTR by LANGAGER, KRISTA [PNT]	9-15	V 6	
8:00		11-15	V 4	GOOD! 2PTR by HARRISON, MORIAH [PNT]
8:00	GOOD! 2PTR by LANGAGER, KRISTA [PNT]	11-17	V 6	
8:00				MISSED 3PTR by BEYKE, BRENNNA
8:00				REBOUND (OFF) by HARRISON, MORIAH
8:00		14-17	V 3	GOOD! 3PTR by LEMS, ELLIE
8:00	MISSED 2PTR by LANGAGER, KRISTA			
8:00				REBOUND (DEF) by LEMS, ELLIE
8:00				MISSED 2PTR by POPPEMA, PEYTON
8:00				REBOUND (OFF) by POPPEMA, PEYTON
8:00				MISSED 2PTR by POPPEMA, PEYTON
8:00	REBOUND (DEF) by NIELSEN, EMMALEE			
8:00	MISSED 3PTR by LEVERSON, HANNAH			
8:00				REBOUND (DEF) by LEMS, ELLIE
8:00		16-17	V 1	GOOD! 2PTR by LEMS, ELLIE [PNT]
8:00	TURNOVER by LEVERSON, HANNAH			
8:00				SUB OUT: SWIFT, JAXSYN
8:00				SUB IN: NELSON, MAYA
8:00				MISSED 2PTR by HARRISON, MORIAH
8:00	REBOUND (DEF) by LANGAGER, KRISTA			
8:00	SUB OUT: NELSON, TARA			
8:00	SUB IN: RICE, RUBY			
8:00	TURNOVER by LANGAGER, KRISTA			
8:00				STEAL by BEYKE, BRENNNA
8:00				SUB OUT: POPPEMA, PEYTON
8:00				SUB IN: VANDERLEEST, KATIE
8:00		19-17	H 2	GOOD! 3PTR by VANDERLEEST, KATIE
8:00	GOOD! 2PTR by LANGAGER, KRISTA [PNT]	19-19	T	
8:00				FOUL (PERSONAL) by BEYKE, BRENNNA
8:00	FOUL (PERSONAL) by LANGAGER, CHLOE			
8:00	GOOD! FT by LANGAGER, CHLOE	19-20	V 1	

Time	VISITORS: Sisseton	Score	Margin	HOME: Sioux Falls Christian
8:00	SUB OUT: LANGAGER, CHLOE			
8:00	SUB IN: NELSON, TARA			
8:00				MISSED 2PTR by LEMS, ELLIE
8:00	REBOUND (DEF) by TEAM			
8:00	FOUL (PERSONAL) by NIELSEN, EMMALEE			
8:00				MISSED FT by LEMS, ELLIE
8:00		20-20	T	GOOD! FT by LEMS, ELLIE
8:00				SUB OUT: LEMS, ELLIE
8:00				SUB IN: POPPEMA, PEYTON
8:00	GOOD! 3PTR by NELSON, TARA	20-23	V 3	
8:00	FOUL (PERSONAL) by LEVERSON, HANNAH			
8:00	SUB OUT: NIELSEN, EMMALEE			
8:00	SUB IN: LANGAGER, CHLOE			
8:00				SUB OUT: NELSON, MAYA
8:00				SUB IN: SWIFT, JAXSYN
8:00				SUB OUT: POPPEMA, PEYTON
8:00				SUB IN: LEMS, ELLIE
8:00	TIMEOUT TEAM			
8:00	MISSED 2PTR by NIELSEN, EMMALEE			
8:00	REBOUND (OFF) by LANGAGER, KRISTA			
8:00	GOOD! 2PTR by LANGAGER, KRISTA [PNT]	20-25	V 5	
8:00	SUB OUT: RICE, RUBY			
8:00	SUB IN: NIELSEN, EMMALEE			
8:00				SUB OUT: VANDERLEEST, KATIE
8:00				SUB IN: POPPEMA, PEYTON
8:00	MISSED 2PTR by LANGAGER, KRISTA			
8:00				REBOUND (DEF) by HARRISON, MORIAH
8:00	FOUL (PERSONAL) by LANGAGER, KRISTA			
8:00				MISSED 2PTR by LEMS, ELLIE
8:00	REBOUND (DEF) by TEAM			
8:00	FOUL (PERSONAL) by LANGAGER, KRISTA			
8:00	SUB OUT: LANGAGER, KRISTA			
8:00	SUB IN: RICE, RUBY			
8:00				MISSED FT by LEMS, ELLIE
8:00				SUB OUT: SWIFT, JAXSYN
8:00				SUB IN: VANDERLEEST, KATIE
8:00				MISSED FT by LEMS, ELLIE
8:00	REBOUND (DEF) by LANGAGER, CHLOE			
8:00	MISSED 2PTR by LANGAGER, CHLOE			
8:00				REBOUND (DEF) by LEMS, ELLIE
8:00				MISSED 2PTR by HARRISON, MORIAH

### Sisseton 25, Sioux Falls Christian 20

Points (This Period)	SIS	SFC
In the Paint	10	4
Off Turns	2	3
2nd Chance	2	3
Fast Break	0	0
Bench	3	3
Per Poss	1.143 8/14	0.786 5/14

**Official Box Score**  
**Sisseton vs Sioux Falls Christian**  
**Second Half Statistics Only**  
**March 09, 2023 at ,**



**Sisseton 33**

**Record:**

No.	Player	S	Pts	FG	3FG	FT	OR	DR	TR	PF	A	TO	Blk	Stl	Min	+/-
-----	--------	---	-----	----	-----	----	----	----	----	----	---	----	-----	-----	-----	-----

*Shooting By Period*

Period	FG	FG%	3FG	3FG%	FT	FT%
2nd Half	0-0	0%	0-0	0%	0-0	0%
Game	21-42	50.0%	5-9	55.6%	11-15	73.3%

*Deadball Rebounds: 2,1*  
*Last FG Half: SIS 4th-8:00*

**Sioux Falls Christian 27**

**Record:**

No.	Player	S	Pts	FG	3FG	FT	OR	DR	TR	PF	A	TO	Blk	Stl	Min	+/-
-----	--------	---	-----	----	-----	----	----	----	----	----	---	----	-----	-----	-----	-----

*Shooting By Period*

Period	FG	FG%	3FG	3FG%	FT	FT%
2nd Half	0-0	0%	0-0	0%	0-0	0%
Game	19-56	33.9%	5-18	27.8%	4-16	25.0%

*Deadball Rebounds: 10,1*  
*Last FG Half: SFC 4th-8:00*

Game Notes:

Officials: , ,

Start Time: **19:40:00**

Score	1st	2nd	3rd	4th	TOT	Points from (This Period)	SIS	SFC
SIS	9	16	18	15	<b>58</b>	In the Paint	10	4
SFC	9	11	17	10	<b>47</b>	Off Turns	2	3
						2nd Chance	2	3
						Fast Break	0	0
						Bench	3	3



**Official Play-By-Play**  
**Sisseton vs Sioux Falls Christian**  
**Third Quarter**  
**March 09, 2023 at ,**



**Period 3**

**Starters:**

**Sisseton:** 10 LEVERSON, HANNAH; 20 RICE, RUBY; 22 NIELSEN, EMMALEE; 44 LANGAGER, CHLOE; 54 LANGAGER, KRISTA;

**Sioux Falls Christian:** 0 HARRISON, MORIAH; 3 POPPEMA, PEYTON; 5 SWIFT, JAXSYN; 10 LEMS, ELLIE; 20 NELSON, MAYA;

Time	VISITORS: Sisseton	Score	Margin	HOME: Sioux Falls Christian
8:00	SUB STARTER: LEVERSON, HANNAH			
8:00	SUB STARTER: LANGAGER, CHLOE			
8:00	SUB STARTER: LANGAGER, KRISTA			
8:00	SUB STARTER: NIELSEN, EMMALEE			
8:00	SUB STARTER: RICE, RUBY			
8:00				SUB STARTER: POPPEMA, PEYTON
8:00				SUB STARTER: HARRISON, MORIAH
8:00				SUB STARTER: LEMS, ELLIE
8:00				SUB STARTER: SWIFT, JAXSYN
8:00				SUB STARTER: NELSON, MAYA
0:00				MISSED 3PTR by POPPEMA, PEYTON
0:00	REBOUND (DEF) by TEAM			
0:00	GOOD! 3PTR by LEVERSON, HANNAH	20-28	V 8	
0:00	GOOD! 2PTR by NIELSEN, EMMALEE [PNT]	20-30	V 10	
0:00				FOUL (PERSONAL) by NELSON, MAYA
0:00				TIMEOUT TEAM
0:00	MISSED FT by NIELSEN, EMMALEE			
0:00				REBOUND (DEF) by HARRISON, MORIAH
0:00				TURNOVER by HARRISON, MORIAH
0:00	STEAL by LEVERSON, HANNAH			
0:00	MISSED 2PTR by LANGAGER, CHLOE			
0:00				REBOUND (DEF) by TEAM
0:00				FOUL (PERSONAL) by POPPEMA, PEYTON
0:00	GOOD! 2PTR by NIELSEN, EMMALEE [PNT]	20-32	V 12	
0:00				MISSED 2PTR by LEMS, ELLIE
0:00	REBOUND (DEF) by TEAM			
0:00	FOUL (PERSONAL) by RICE, RUBY			
0:00		21-32	V 11	GOOD! FT by LEMS, ELLIE
0:00				SUB OUT: SWIFT, JAXSYN
0:00				SUB OUT: NELSON, MAYA
0:00				SUB OUT: HARRISON, MORIAH
0:00				SUB IN: BEYKE, BRENNNA
0:00				SUB IN: VANDERLEEST, KATIE
0:00				SUB IN: VANBEEK, AUBRIE
0:00				MISSED FT by LEMS, ELLIE
0:00	REBOUND (DEF) by RICE, RUBY			
0:00	MISSED 2PTR by LANGAGER, KRISTA			
0:00	REBOUND (OFF) by LANGAGER, CHLOE			
0:00	GOOD! 2PTR by LANGAGER, CHLOE [PNT]	21-34	V 13	
0:00				MISSED 2PTR by LEMS, ELLIE
0:00	REBOUND (DEF) by RICE, RUBY			
0:00				FOUL (PERSONAL) by VANBEEK, AUBRIE
0:00	SUB OUT: LANGAGER, KRISTA			
0:00	SUB IN: NELSON, TARA			
0:00	FOUL (PERSONAL) by LANGAGER, CHLOE			
0:00		23-34	V 11	GOOD! 2PTR by POPPEMA, PEYTON [PNT]
0:00				FOUL (PERSONAL) by POPPEMA, PEYTON
0:00				MISSED 2PTR by BEYKE, BRENNNA
0:00	REBOUND (DEF) by LANGAGER, CHLOE			
0:00	TURNOVER by NIELSEN, EMMALEE			
0:00				STEAL by HARRISON, MORIAH
0:00				SUB OUT: POPPEMA, PEYTON
0:00				SUB IN: HARRISON, MORIAH
0:00		25-34	V 9	GOOD! 2PTR by HARRISON, MORIAH [PNT]
0:00	GOOD! 2PTR by LANGAGER, CHLOE [PNT]	25-36	V 11	
0:00				MISSED 2PTR by LEMS, ELLIE
0:00	REBOUND (DEF) by TEAM			
0:00	FOUL (PERSONAL) by NIELSEN, EMMALEE			
0:00				MISSED FT by HARRISON, MORIAH
0:00	SUB OUT: RICE, RUBY			
0:00	SUB IN: LANGAGER, KRISTA			
0:00				SUB OUT: VANBEEK, AUBRIE
0:00				SUB IN: SWIFT, JAXSYN
0:00				SUB OUT: LEMS, ELLIE
0:00				SUB IN: POPPEMA, PEYTON

Time	VISITORS: Sisseton	Score	Margin	HOME: Sioux Falls Christian
0:00		26-36	V 10	GOOD! FT by HARRISON, MORIAH
0:00				MISSED 2PTR by POPPEMA, PEYTON
0:00				REBOUND (OFF) by POPPEMA, PEYTON
0:00				MISSED 2PTR by POPPEMA, PEYTON
0:00	REBOUND (DEF) by LANGAGER, CHLOE			
0:00	MISSED 2PTR by NIELSEN, EMMALEE			
0:00	REBOUND (OFF) by LANGAGER, KRISTA			
0:00	MISSED 2PTR by LANGAGER, KRISTA			
0:00				REBOUND (DEF) by POPPEMA, PEYTON
0:00				SUB OUT: BEYKE, BRENNNA
0:00				SUB IN: LEMS, ELLIE
0:00		28-36	V 8	GOOD! 2PTR by LEMS, ELLIE [PNT]
0:00	GOOD! 2PTR by LANGAGER, KRISTA [PNT]	28-38	V 10	
0:00	ASSIST by NELSON, TARA			
0:00				MISSED 2PTR by POPPEMA, PEYTON
0:00	REBOUND (DEF) by TEAM			
0:00	FOUL (PERSONAL) by LANGAGER, KRISTA			
0:00	TIMEOUT TEAM			
0:00				MISSED FT by POPPEMA, PEYTON
0:00				MISSED FT by POPPEMA, PEYTON
0:00	REBOUND (DEF) by LANGAGER, CHLOE			
0:00	SUB OUT: LANGAGER, KRISTA			
0:00	SUB IN: RICE, RUBY			
0:00	GOOD! 3PTR by NELSON, TARA	28-41	V 13	
0:00		31-41	V 10	GOOD! 3PTR by NELSON, MAYA
0:00				SUB OUT: SWIFT, JAXSYN
0:00				SUB IN: NELSON, MAYA
0:00	MISSED 2PTR by LEVERSON, HANNAH			
0:00	REBOUND (OFF) by LANGAGER, CHLOE			
0:00	MISSED 2PTR by LANGAGER, CHLOE			
0:00				REBOUND (DEF) by TEAM
0:00				FOUL (PERSONAL) by LEMS, ELLIE
0:00	GOOD! FT by LANGAGER, CHLOE	31-42	V 11	
0:00				SUB OUT: HARRISON, MORIAH
0:00				SUB IN: BEYKE, BRENNNA
0:00	GOOD! FT by LANGAGER, CHLOE	31-43	V 12	
0:00	SUB OUT: LANGAGER, CHLOE			
0:00	SUB IN: HUFF, RYLIE			
0:00				MISSED 3PTR by POPPEMA, PEYTON
0:00				REBOUND (OFF) by VANDERLEEST, KATIE
0:00		34-43	V 9	GOOD! 3PTR by NELSON, MAYA
0:00				FOUL (PERSONAL) by LEMS, ELLIE
0:00				MISSED 2PTR by VANDERLEEST, KATIE
0:00	REBOUND (DEF) by TEAM			
0:00	MISSED 2PTR by HUFF, RYLIE [PNT]			
0:00		36-43	V 7	GOOD! 2PTR by LEMS, ELLIE
0:00	FOUL (PERSONAL) by NELSON, TARA			
0:00		37-43	V 6	GOOD! FT by LEMS, ELLIE
0:00	SUB OUT: HUFF, RYLIE			
0:00	SUB IN: LANGAGER, CHLOE			
0:00				SUB OUT: VANDERLEEST, KATIE
0:00				SUB IN: HARRISON, MORIAH

### Sisseton 43, Sioux Falls Christian 37

Points (This Period)	SIS	SFC
In the Paint	10	6
Off Turns	0	2
2nd Chance	2	3
Fast Break	0	0
Bench	3	0
Per Poss	1.385 8/13	0.944 8/18

**Official Play-By-Play**  
**Sisseton vs Sioux Falls Christian**  
**Fourth Quarter**  
**March 09, 2023 at ,**



**Period 4**

**Starters:**

**Sisseton:** 10 LEVERSON, HANNAH; 20 RICE, RUBY; 22 NIELSEN, EMMALEE; 44 LANGAGER, CHLOE; 54 LANGAGER, KRISTA;

**Sioux Falls Christian:** 0 HARRISON, MORIAH; 3 POPPEMA, PEYTON; 5 SWIFT, JAXSYN; 10 LEMS, ELLIE; 20 NELSON, MAYA;

Time	VISITORS: Sisseton	Score	Margin	HOME: Sioux Falls Christian
8:00				FOUL (PERSONAL) by BEYKE, BRENNNA
8:00				SUB STARTER: BEYKE, BRENNNA
8:00				SUB STARTER: POPPEMA, PEYTON
8:00				SUB STARTER: HARRISON, MORIAH
8:00				SUB STARTER: LEMS, ELLIE
8:00				SUB STARTER: NELSON, MAYA
8:00	SUB STARTER: LEVERSON, HANNAH			
8:00	SUB STARTER: RICE, RUBY			
8:00	SUB STARTER: NIELSEN, EMMALEE			
8:00	SUB STARTER: NELSON, TARA			
8:00	SUB STARTER: LANGAGER, CHLOE			
8:00	GOOD! FT by NIELSEN, EMMALEE	37-44	V 7	
8:00	GOOD! FT by NIELSEN, EMMALEE	37-45	V 8	
8:00				MISSED 3PTR by NELSON, MAYA
8:00				REBOUND (OFF) by POPPEMA, PEYTON
8:00		39-45	V 6	GOOD! 2PTR by POPPEMA, PEYTON [PNT]
8:00	TURNOVER by LEVERSON, HANNAH			
8:00				STEAL by HARRISON, MORIAH
8:00				TURNOVER by HARRISON, MORIAH
8:00				SUB OUT: NELSON, MAYA
8:00				SUB IN: VANDERLEEST, KATIE
8:00	TURNOVER by RICE, RUBY			
8:00				STEAL by SWIFT, JAXSYN
8:00				SUB OUT: VANDERLEEST, KATIE
8:00				SUB IN: SWIFT, JAXSYN
8:00				MISSED 2PTR by BEYKE, BRENNNA
8:00				REBOUND (DEADB) by TEAM
8:00	SUB OUT: LANGAGER, CHLOE			
8:00	SUB IN: LANGAGER, KRISTA			
8:00				MISSED 3PTR by BEYKE, BRENNNA
8:00				REBOUND (OFF) by POPPEMA, PEYTON
8:00	FOUL (PERSONAL) by LEVERSON, HANNAH			
8:00				TURNOVER by LEMS, ELLIE
8:00				SUB OUT: BEYKE, BRENNNA
8:00				SUB IN: VANDERLEEST, KATIE
8:00				MISSED 2PTR by HARRISON, MORIAH
8:00	REBOUND (DEF) by LANGAGER, KRISTA			
8:00	MISSED 3PTR by NELSON, TARA			
8:00	REBOUND (OFF) by NIELSEN, EMMALEE			
8:00	GOOD! 3PTR by NIELSEN, EMMALEE	39-48	V 9	
8:00				TIMEOUT TEAM
8:00				TURNOVER by NELSON, MAYA
8:00	STEAL by LEVERSON, HANNAH			
8:00				SUB OUT: SWIFT, JAXSYN
8:00				SUB IN: NELSON, MAYA
8:00				MISSED 3PTR by NELSON, MAYA
8:00				REBOUND (OFF) by POPPEMA, PEYTON
8:00				MISSED 3PTR by POPPEMA, PEYTON
8:00				REBOUND (OFF) by LEMS, ELLIE
8:00				TURNOVER by VANDERLEEST, KATIE
8:00	MISSED 2PTR by LANGAGER, CHLOE			
8:00	SUB OUT: RICE, RUBY			
8:00	SUB IN: LANGAGER, CHLOE			
8:00				REBOUND (DEF) by TEAM
8:00				FOUL (PERSONAL) by NELSON, MAYA
8:00				SUB OUT: VANDERLEEST, KATIE
8:00				SUB IN: BEYKE, BRENNNA
8:00	GOOD! FT by LANGAGER, CHLOE	39-49	V 10	
8:00	MISSED FT by LANGAGER, CHLOE			
8:00				REBOUND (DEF) by NELSON, MAYA
8:00	SUB OUT: LANGAGER, CHLOE			
8:00	SUB IN: RICE, RUBY			
8:00	TURNOVER by LEVERSON, HANNAH			
8:00				STEAL by HARRISON, MORIAH
8:00		41-49	V 8	GOOD! 2PTR by HARRISON, MORIAH [PNT]

Time	VISITORS: Sisseton	Score	Margin	HOME: Sioux Falls Christian
8:00	FOUL (PERSONAL) by NELSON, TARA			
8:00				MISSED FT by HARRISON, MORIAH
8:00	REBOUND (DEF) by TEAM			
8:00	GOOD! 2PTR by LEVERSON, HANNAH [PNT]	41-51	V 10	
8:00		43-51	V 8	GOOD! 2PTR by NELSON, MAYA [PNT]
8:00	GOOD! 2PTR by RICE, RUBY [PNT]	43-53	V 10	
8:00				FOUL (PERSONAL) by NELSON, MAYA
8:00				SUB OUT: NELSON, MAYA
8:00				SUB IN: VANDERLEEST, KATIE
8:00	GOOD! FT by RICE, RUBY	43-54	V 11	
8:00		45-54	V 9	GOOD! 2PTR by LEMS, ELLIE [PNT]
8:00	TIMEOUT TEAM			
8:00	MISSED 2PTR by LEVERSON, HANNAH			
8:00				REBOUND (DEADB) by TEAM
8:00		47-54	V 7	GOOD! 2PTR by LEMS, ELLIE [PNT]
8:00	GOOD! 2PTR by NIELSEN, EMMALEE [PNT]	47-56	V 9	
8:00				MISSED 3PTR by LEMS, ELLIE
8:00				REBOUND (DEADB) by TEAM
8:00	STEAL by NELSON, TARA			
8:00				TURNOVER by TEAM
8:00				FOUL (PERSONAL) by HARRISON, MORIAH
8:00	GOOD! FT by NELSON, TARA	47-57	V 10	
8:00				SUB OUT: BEYKE, BRENNIA
8:00				SUB IN: SWIFT, JAXSYN
8:00	MISSED FT by NELSON, TARA			
8:00				REBOUND (DEF) by SWIFT, JAXSYN
8:00				MISSED 2PTR by LEMS, ELLIE
8:00	REBOUND (DEF) by NIELSEN, EMMALEE			
8:00	FOUL (PERSONAL) by NIELSEN, EMMALEE			
8:00				MISSED FT by HARRISON, MORIAH
8:00				MISSED FT by HARRISON, MORIAH
8:00	REBOUND (DEADB) by TEAM			
8:00	SUB OUT: RICE, RUBY			
8:00	SUB IN: LANGAGER, CHLOE			
8:00				FOUL (PERSONAL) by HARRISON, MORIAH
8:00	MISSED FT by LANGAGER, CHLOE			
8:00	GOOD! FT by LANGAGER, CHLOE	47-58	V 11	
8:00	TURNOVER by LEVERSON, HANNAH			
8:00				STEAL by SWIFT, JAXSYN
8:00				MISSED 3PTR by LEMS, ELLIE

### Sisseton 58, Sioux Falls Christian 47

Points (This Period)	SIS	SFC
In the Paint	6	10
Off Turns	1	2
2nd Chance	3	2
Fast Break	0	0
Bench	1	0
Per Poss	1.071 7/14	0.625 5/16

**Official Scoring/Possession Reference Chart**  
**Sisseton vs Sioux Falls Christian**  
**Period 1**  
**March 09, 2023 at ,**



**Period 1**

**Starters:**

**Sisseton:** 10 LEVERSON, HANNAH; 20 RICE, RUBY; 22 NIELSEN, EMMALEE; 44 LANGAGER, CHLOE; 54 LANGAGER, KRISTA;  
**Sioux Falls Christian:** 0 HARRISON, MORIAH; 3 POPPEMA, PEYTON; 5 SWIFT, JAXSYN; 10 LEMS, ELLIE; 20 NELSON, MAYA;

Time	VISITORS: Sisseton	Score	Margin	HOME: Sioux Falls Christian
0:00		2-0	H 2	GOOD! 2PTR by NELSON, MAYA [PNT]
0:00		4-0	H 4	GOOD! 2PTR by LEMS, ELLIE [PNT]
0:00	GOOD! 2PTR by LEVERSON, HANNAH	4-2	H 2	
0:00		6-2	H 4	GOOD! 2PTR by LEMS, ELLIE [PNT]
0:00		9-2	H 7	GOOD! 3PTR by BEYKE, BRENNNA
0:00	GOOD! 2PTR by NIELSEN, EMMALEE	9-4	H 5	
0:00	GOOD! 2PTR by NIELSEN, EMMALEE [PNT]	9-6	H 3	
0:00	GOOD! 3PTR by NELSON, TARA	9-9	T	

**Sisseton 9, Sioux Falls Christian 9**

**Official Scoring/Possession Reference Chart**  
**Sisseton vs Sioux Falls Christian**  
**Period 2**  
**March 09, 2023 at ,**



**Period 2**

**Starters:**

**Sisseton:** 10 LEVERSON,HANNAH; 20 RICE,RUBY; 22 NIELSEN,EMMALEE; 44 LANGAGER,CHLOE; 54 LANGAGER,KRISTA;  
**Sioux Falls Christian:** 0 HARRISON,MORIAH; 3 POPPEMA,PEYTON; 5 SWIFT,JAXSYN; 10 LEMS,ELLIE; 20 NELSON,MAYA;

Time	VISITORS: Sisseton	Score	Margin	HOME: Sioux Falls Christian
8:00	GOOD! FT by NIELSEN, EMMALEE	9-10	V 1	
8:00	GOOD! FT by NIELSEN, EMMALEE	9-11	V 2	
8:00	GOOD! 2PTR by LANGAGER, KRISTA [PNT]	9-13	V 4	
8:00	GOOD! 2PTR by LANGAGER, KRISTA [PNT]	9-15	V 6	
8:00		11-15	V 4	GOOD! 2PTR by HARRISON, MORIAH [PNT]
8:00	GOOD! 2PTR by LANGAGER, KRISTA [PNT]	11-17	V 6	
8:00		14-17	V 3	GOOD! 3PTR by LEMS, ELLIE
8:00		16-17	V 1	GOOD! 2PTR by LEMS, ELLIE [PNT]
8:00		19-17	H 2	GOOD! 3PTR by VANDERLEEST, KATIE
8:00	GOOD! 2PTR by LANGAGER, KRISTA [PNT]	19-19	T	
8:00	GOOD! FT by LANGAGER, CHLOE	19-20	V 1	
8:00		20-20	T	GOOD! FT by LEMS, ELLIE
8:00	GOOD! 3PTR by NELSON, TARA	20-23	V 3	
8:00	GOOD! 2PTR by LANGAGER, KRISTA [PNT]	20-25	V 5	

**Sisseton 25, Sioux Falls Christian 20**

**Official Scoring/Possession Reference Chart**  
**Sisseton vs Sioux Falls Christian**  
**Period 3**  
**March 09, 2023 at ,**



**Period 3**

**Starters:**

**Sisseton:** 10 LEVERSON, HANNAH; 20 RICE, RUBY; 22 NIELSEN, EMMALEE; 44 LANGAGER, CHLOE; 54 LANGAGER, KRISTA;  
**Sioux Falls Christian:** 0 HARRISON, MORIAH; 3 POPPEMA, PEYTON; 5 SWIFT, JAXSYN; 10 LEMS, ELLIE; 20 NELSON, MAYA;

Time	VISITORS: Sisseton	Score	Margin	HOME: Sioux Falls Christian
0:00	GOOD! 3PTR by LEVERSON, HANNAH	20-28	V 8	
0:00	GOOD! 2PTR by NIELSEN, EMMALEE [PNT]	20-30	V 10	
0:00	GOOD! 2PTR by NIELSEN, EMMALEE [PNT]	20-32	V 12	
0:00		21-32	V 11	GOOD! FT by LEMS, ELLIE
0:00	GOOD! 2PTR by LANGAGER, CHLOE [PNT]	21-34	V 13	
0:00		23-34	V 11	GOOD! 2PTR by POPPEMA, PEYTON [PNT]
0:00		25-34	V 9	GOOD! 2PTR by HARRISON, MORIAH [PNT]
0:00	GOOD! 2PTR by LANGAGER, CHLOE [PNT]	25-36	V 11	
0:00		26-36	V 10	GOOD! FT by HARRISON, MORIAH
0:00		28-36	V 8	GOOD! 2PTR by LEMS, ELLIE [PNT]
0:00	GOOD! 2PTR by LANGAGER, KRISTA [PNT]	28-38	V 10	
0:00	GOOD! 3PTR by NELSON, TARA	28-41	V 13	
0:00		31-41	V 10	GOOD! 3PTR by NELSON, MAYA
0:00	GOOD! FT by LANGAGER, CHLOE	31-42	V 11	
0:00	GOOD! FT by LANGAGER, CHLOE	31-43	V 12	
0:00		34-43	V 9	GOOD! 3PTR by NELSON, MAYA
0:00		36-43	V 7	GOOD! 2PTR by LEMS, ELLIE
0:00		37-43	V 6	GOOD! FT by LEMS, ELLIE

**Sisseton 43, Sioux Falls Christian 37**

**Official Scoring/Possession Reference Chart**  
**Sisseton vs Sioux Falls Christian**  
**Period 4**  
**March 09, 2023 at ,**



**Period 4**

**Starters:**

**Sisseton:** 10 LEVERSON, HANNAH; 20 RICE, RUBY; 22 NIELSEN, EMMALEE; 44 LANGAGER, CHLOE; 54 LANGAGER, KRISTA;  
**Sioux Falls Christian:** 0 HARRISON, MORIAH; 3 POPPEMA, PEYTON; 5 SWIFT, JAXSYN; 10 LEMS, ELLIE; 20 NELSON, MAYA;

Time	VISITORS: Sisseton	Score	Margin	HOME: Sioux Falls Christian
8:00	GOOD! FT by NIELSEN, EMMALEE	37-44	V 7	
8:00	GOOD! FT by NIELSEN, EMMALEE	37-45	V 8	
8:00		39-45	V 6	GOOD! 2PTR by POPPEMA, PEYTON [PNT]
8:00	GOOD! 3PTR by NIELSEN, EMMALEE	39-48	V 9	
8:00	GOOD! FT by LANGAGER, CHLOE	39-49	V 10	
8:00		41-49	V 8	GOOD! 2PTR by HARRISON, MORIAH [PNT]
8:00	GOOD! 2PTR by LEVERSON, HANNAH [PNT]	41-51	V 10	
8:00		43-51	V 8	GOOD! 2PTR by NELSON, MAYA [PNT]
8:00	GOOD! 2PTR by RICE, RUBY [PNT]	43-53	V 10	
8:00	GOOD! FT by RICE, RUBY	43-54	V 11	
8:00		45-54	V 9	GOOD! 2PTR by LEMS, ELLIE [PNT]
8:00		47-54	V 7	GOOD! 2PTR by LEMS, ELLIE [PNT]
8:00	GOOD! 2PTR by NIELSEN, EMMALEE [PNT]	47-56	V 9	
8:00	GOOD! FT by NELSON, TARA	47-57	V 10	
8:00	GOOD! FT by LANGAGER, CHLOE	47-58	V 11	

**Sisseton 58, Sioux Falls Christian 47**



**Official Substitutions Log**  
**Sisseton vs Sioux Falls Christian**  
**Period 1**  
**March 09, 2023 at ,**



VISITORS: Sisseton	Time	Score	HOME: Sioux Falls Christian
10 LEVERSON,HANNAH			0 HARRISON,MORIAH
20 RICE,RUBY			3 POPPEMA,PEYTON
22 NIELSEN,EMMALEE			5 SWIFT,JAXSYN
44 LANGAGER,CHLOE			10 LEMS,ELLIE
54 LANGAGER,KRISTA			20 NELSON,MAYA
SUB STARTER: 10 LEVERSON,HANNAH	8:00	-	
SUB STARTER: 20 RICE,RUBY	8:00		
SUB STARTER: 22 NIELSEN,EMMALEE	8:00		
SUB STARTER: 44 LANGAGER,CHLOE	8:00		
SUB STARTER: 54 LANGAGER,KRISTA	8:00		
	8:00		SUB STARTER: HARRISON,MORIAH
	8:00		SUB STARTER: POPPEMA,PEYTON
	8:00		SUB STARTER: SWIFT,JAXSYN
	8:00		SUB STARTER: LEMS,ELLIE
	8:00		SUB STARTER: NELSON,MAYA
SUB OUT: 20 RICE,RUBY	0:00	2-6	
SUB IN: 34 NELSON,TARA	0:00		
	0:00		SUB OUT: HARRISON,MORIAH
	0:00		SUB OUT: NELSON,MAYA
	0:00		SUB IN: BEYKE,BRENNA
	0:00		SUB IN: VANDERLEEST,KATIE
SUB OUT: 44 LANGAGER,CHLOE	0:00		
SUB IN: 20 RICE,RUBY	0:00		
	0:00		SUB OUT: POPPEMA,PEYTON
	0:00		SUB OUT: SWIFT,JAXSYN
	0:00		SUB IN: NELSON,MAYA
	0:00		SUB IN: HARRISON,MORIAH
	0:00		SUB OUT: LEMS,ELLIE
	0:00		SUB IN: POPPEMA,PEYTON
	0:00		SUB OUT: NELSON,MAYA
	0:00		SUB IN: SWIFT,JAXSYN
SUB OUT: 54 LANGAGER,KRISTA	0:00		
SUB IN: 44 LANGAGER,CHLOE	0:00		
	0:00		SUB OUT: VANDERLEEST,KATIE
	0:00		SUB IN: LEMS,ELLIE

**Sisseton 9, Sioux Falls Christian 9**

**Official Substitutions Log**  
**Sisseton vs Sioux Falls Christian**  
**Period 2**  
**March 09, 2023 at ,**



<b>VISITORS: Sisseton</b>	<b>Time</b>	<b>Score</b>	<b>HOME: Sioux Falls Christian</b>
10 LEVERSON,HANNAH			0 HARRISON,MORIAH
20 RICE,RUBY			3 POPPEMA,PEYTON
22 NIELSEN,EMMALEE			5 SWIFT,JAXSYN
44 LANGAGER,CHLOE			10 LEMS,ELLIE
54 LANGAGER,KRISTA			20 NELSON,MAYA
	8:00	-	SUB STARTER: VANDERLEEST,KATIE
	8:00		SUB STARTER: HARRISON,MORIAH
	8:00		SUB STARTER: LEMS,ELLIE
	8:00		SUB STARTER: SWIFT,JAXSYN
	8:00		SUB STARTER: POPPEMA,PEYTON
SUB STARTER: 34 NELSON,TARA	8:00		
SUB STARTER: 10 LEVERSON,HANNAH	8:00		
SUB STARTER: 22 NIELSEN,EMMALEE	8:00		
SUB STARTER: 20 RICE,RUBY	8:00		
SUB STARTER: 44 LANGAGER,CHLOE	8:00		
SUB OUT: 44 LANGAGER,CHLOE	8:00		
SUB IN: 54 LANGAGER,KRISTA	8:00		
SUB OUT: 20 RICE,RUBY	8:00		
SUB IN: 44 LANGAGER,CHLOE	8:00		
	8:00		SUB OUT: VANDERLEEST,KATIE
	8:00		SUB IN: BEYKE,BRENNA
	8:00		SUB OUT: SWIFT,JAXSYN
	8:00		SUB IN: NELSON,MAYA
SUB OUT: 34 NELSON,TARA	8:00		
SUB IN: 20 RICE,RUBY	8:00		
	8:00		SUB OUT: POPPEMA,PEYTON
	8:00		SUB IN: VANDERLEEST,KATIE
SUB OUT: 44 LANGAGER,CHLOE	8:00		
SUB IN: 34 NELSON,TARA	8:00		
	8:00		SUB OUT: LEMS,ELLIE
	8:00		SUB IN: POPPEMA,PEYTON
SUB OUT: 22 NIELSEN,EMMALEE	8:00		
SUB IN: 44 LANGAGER,CHLOE	8:00		
	8:00		SUB OUT: NELSON,MAYA
	8:00		SUB IN: SWIFT,JAXSYN
	8:00		SUB OUT: POPPEMA,PEYTON
	8:00		SUB IN: LEMS,ELLIE
SUB OUT: 20 RICE,RUBY	8:00		
SUB IN: 22 NIELSEN,EMMALEE	8:00		
	8:00		SUB OUT: VANDERLEEST,KATIE
	8:00		SUB IN: POPPEMA,PEYTON
SUB OUT: 54 LANGAGER,KRISTA	8:00		
SUB IN: 20 RICE,RUBY	8:00		
	8:00		SUB OUT: SWIFT,JAXSYN
	8:00		SUB IN: VANDERLEEST,KATIE

**Sisseton 25, Sioux Falls Christian 20**

**Official Substitutions Log**  
**Sisseton vs Sioux Falls Christian**  
**Period 3**  
**March 09, 2023 at ,**



VISITORS: Sisseton	Time	Score	HOME: Sioux Falls Christian
10 LEVERSON,HANNAH			0 HARRISON,MORIAH
20 RICE,RUBY			3 POPPEMA,PEYTON
22 NIELSEN,EMMALEE			5 SWIFT,JAXSYN
44 LANGAGER,CHLOE			10 LEMS,ELLIE
54 LANGAGER,KRISTA			20 NELSON,MAYA
SUB STARTER: 10 LEVERSON,HANNAH	8:00	-	
SUB STARTER: 44 LANGAGER,CHLOE	8:00		
SUB STARTER: 54 LANGAGER,KRISTA	8:00		
SUB STARTER: 22 NIELSEN,EMMALEE	8:00		
SUB STARTER: 20 RICE,RUBY	8:00		
	8:00		SUB STARTER: POPPEMA,PEYTON
	8:00		SUB STARTER: HARRISON,MORIAH
	8:00		SUB STARTER: LEMS,ELLIE
	8:00		SUB STARTER: SWIFT,JAXSYN
	8:00		SUB STARTER: NELSON,MAYA
	0:00	32-21	SUB OUT: SWIFT,JAXSYN
	0:00		SUB OUT: NELSON,MAYA
	0:00		SUB OUT: HARRISON,MORIAH
	0:00		SUB IN: BEYKE,BRENNA
	0:00		SUB IN: VANDERLEEST,KATIE
	0:00		SUB IN: VANBEEK,AUBRIE
SUB OUT: 54 LANGAGER,KRISTA	0:00		
SUB IN: 34 NELSON,TARA	0:00		
	0:00		SUB OUT: POPPEMA,PEYTON
	0:00		SUB IN: HARRISON,MORIAH
SUB OUT: 20 RICE,RUBY	0:00		
SUB IN: 54 LANGAGER,KRISTA	0:00		
	0:00		SUB OUT: VANBEEK,AUBRIE
	0:00		SUB IN: SWIFT,JAXSYN
	0:00		SUB OUT: LEMS,ELLIE
	0:00		SUB IN: POPPEMA,PEYTON
	0:00		SUB OUT: BEYKE,BRENNA
	0:00		SUB IN: LEMS,ELLIE
SUB OUT: 54 LANGAGER,KRISTA	0:00		
SUB IN: 20 RICE,RUBY	0:00		
	0:00		SUB OUT: SWIFT,JAXSYN
	0:00		SUB IN: NELSON,MAYA
	0:00		SUB OUT: HARRISON,MORIAH
	0:00		SUB IN: BEYKE,BRENNA
SUB OUT: 44 LANGAGER,CHLOE	0:00		
SUB IN: 4 HUFF,RYLIE	0:00		
SUB OUT: 4 HUFF,RYLIE	0:00		
SUB IN: 44 LANGAGER,CHLOE	0:00		
	0:00		SUB OUT: VANDERLEEST,KATIE
	0:00		SUB IN: HARRISON,MORIAH

**Sisseton 43, Sioux Falls Christian 37**

**Official Substitutions Log**  
**Sisseton vs Sioux Falls Christian**  
**Period 4**  
**March 09, 2023 at ,**



VISITORS: Sisseton	Time	Score	HOME: Sioux Falls Christian
10 LEVERSON,HANNAH			0 HARRISON,MORIAH
20 RICE,RUBY			3 POPPEMA,PEYTON
22 NIELSEN,EMMALEE			5 SWIFT,JAXSYN
44 LANGAGER,CHLOE			10 LEMS,ELLIE
54 LANGAGER,KRISTA			20 NELSON,MAYA
	8:00	-	SUB STARTER: BEYKE,BRENNA
	8:00		SUB STARTER: POPPEMA,PEYTON
	8:00		SUB STARTER: HARRISON,MORIAH
	8:00		SUB STARTER: LEMS,ELLIE
	8:00		SUB STARTER: NELSON,MAYA
SUB STARTER: 10 LEVERSON,HANNAH	8:00		
SUB STARTER: 20 RICE,RUBY	8:00		
SUB STARTER: 22 NIELSEN,EMMALEE	8:00		
SUB STARTER: 34 NELSON,TARA	8:00		
SUB STARTER: 44 LANGAGER,CHLOE	8:00		
	8:00		SUB OUT: NELSON,MAYA
	8:00		SUB IN: VANDERLEEST,KATIE
	8:00		SUB OUT: VANDERLEEST,KATIE
	8:00		SUB IN: SWIFT,JAXSYN
SUB OUT: 44 LANGAGER,CHLOE	8:00		
SUB IN: 54 LANGAGER,KRISTA	8:00		
	8:00		SUB OUT: BEYKE,BRENNA
	8:00		SUB IN: VANDERLEEST,KATIE
	8:00		SUB OUT: SWIFT,JAXSYN
	8:00		SUB IN: NELSON,MAYA
SUB OUT: 20 RICE,RUBY	8:00		
SUB IN: 44 LANGAGER,CHLOE	8:00		
	8:00		SUB OUT: VANDERLEEST,KATIE
	8:00		SUB IN: BEYKE,BRENNA
SUB OUT: 44 LANGAGER,CHLOE	8:00		
SUB IN: 20 RICE,RUBY	8:00		
	8:00		SUB OUT: NELSON,MAYA
	8:00		SUB IN: VANDERLEEST,KATIE
	8:00		SUB OUT: BEYKE,BRENNA
	8:00		SUB IN: SWIFT,JAXSYN
SUB OUT: 20 RICE,RUBY	8:00		
SUB IN: 44 LANGAGER,CHLOE	8:00		

**Sisseton 58, Sioux Falls Christian 47**

**Official Shot Chart**  
**Sisseton vs Sioux Falls Christian**  
**PERIOD 1 Shots**  
**March 09, 2023 at ,**



**Sioux Falls Christian**

**Sisseton**

Layups

Layups

Dunks

Dunks

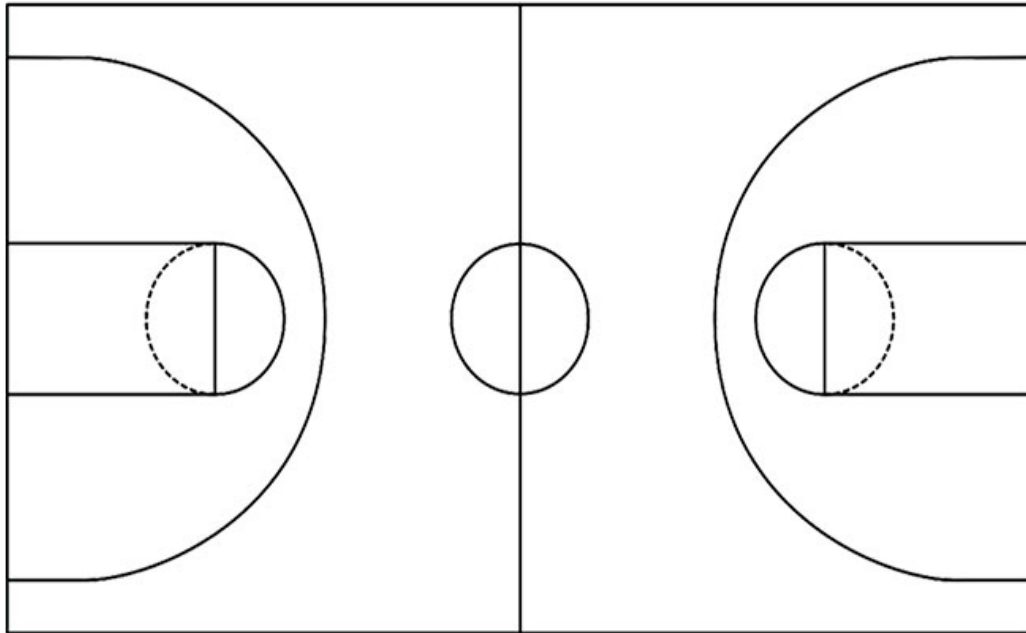

<b>SFC : Period 1</b>	<b>Made</b>	<b>Att</b>	<b>Pct</b>
Layups	0	0	0
Dunks	0	0	0
2PT Field Goals	3	7	42.9
3PT Field Goals	1	4	25.0
<b>Total Field Goals</b>	<b>4</b>	<b>11</b>	<b>36.4</b>

<b>SIS : Period 1</b>	<b>Made</b>	<b>Att</b>	<b>Pct</b>
Layups	0	0	0
Dunks	0	0	0
2PT Field Goals	3	6	50.0
3PT Field Goals	1	3	33.3
<b>Total Field Goals</b>	<b>4</b>	<b>9</b>	<b>44.4</b>

**Official Shot Chart**  
**Sisseton vs Sioux Falls Christian**  
**PERIOD 2 Shots**  
**March 09, 2023 at ,**



**Sioux Falls Christian**

**Sisseton**

Layups

Layups

Dunks

Dunks

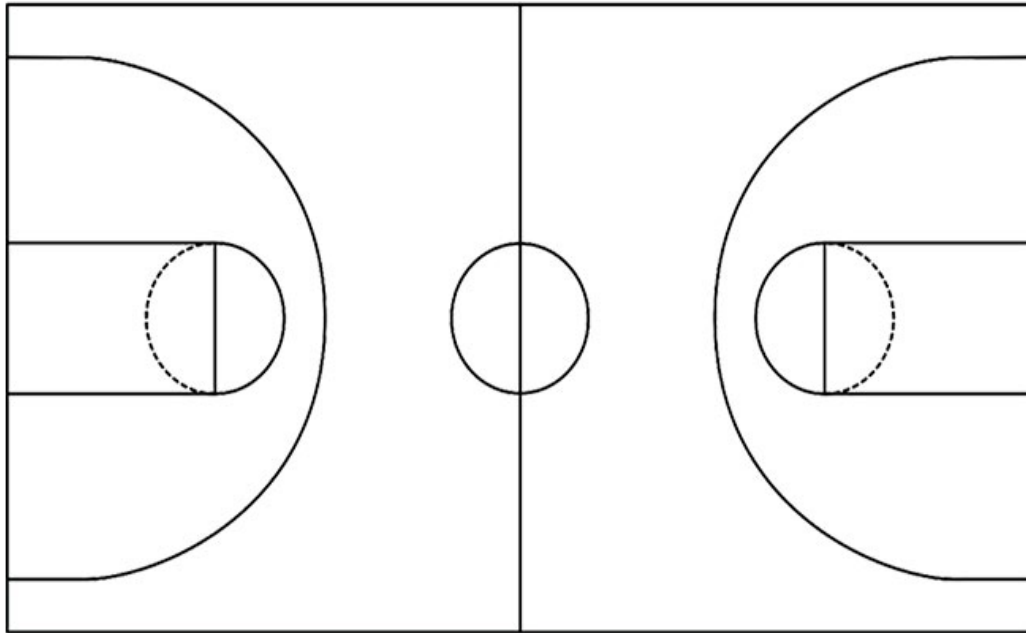

<b>SFC : Period 2</b>	<b>Made</b>	<b>Att</b>	<b>Pct</b>
Layups	0	0	0
Dunks	0	0	0
2PT Field Goals	2	11	18.2
3PT Field Goals	2	4	50.0
<b>Total Field Goals</b>	<b>4</b>	<b>15</b>	<b>26.7</b>

<b>SIS : Period 2</b>	<b>Made</b>	<b>Att</b>	<b>Pct</b>
Layups	0	0	0
Dunks	0	0	0
2PT Field Goals	5	10	50.0
3PT Field Goals	1	2	50.0
<b>Total Field Goals</b>	<b>6</b>	<b>12</b>	<b>50.0</b>

**Official Shot Chart**  
**Sisseton vs Sioux Falls Christian**  
**PERIOD 3 Shots**  
**March 09, 2023 at ,**



**Sioux Falls Christian**

**Sisseton**

Layups

Layups

Dunks

Dunks

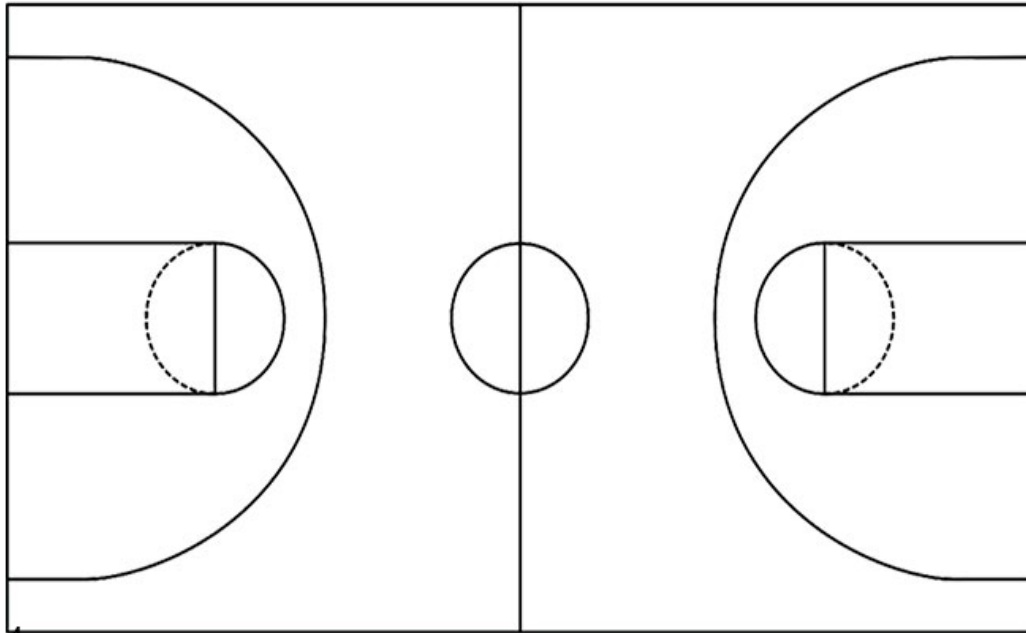

<b>SFC : Period 3</b>	<b>Made</b>	<b>Att</b>	<b>Pct</b>
Layups	0	0	0
Dunks	0	0	0
2PT Field Goals	4	12	33.3
3PT Field Goals	2	4	50.0
<b>Total Field Goals</b>	<b>6</b>	<b>16</b>	<b>37.5</b>

<b>SIS : Period 3</b>	<b>Made</b>	<b>Att</b>	<b>Pct</b>
Layups	0	0	0
Dunks	0	0	0
2PT Field Goals	5	12	41.7
3PT Field Goals	2	2	100.0
<b>Total Field Goals</b>	<b>7</b>	<b>14</b>	<b>50.0</b>

**Official Shot Chart**  
**Sisseton vs Sioux Falls Christian**  
**PERIOD 4 Shots**  
**March 09, 2023 at ,**



**Sioux Falls Christian**

**Sisseton**

Layups

Layups

Dunks

Dunks

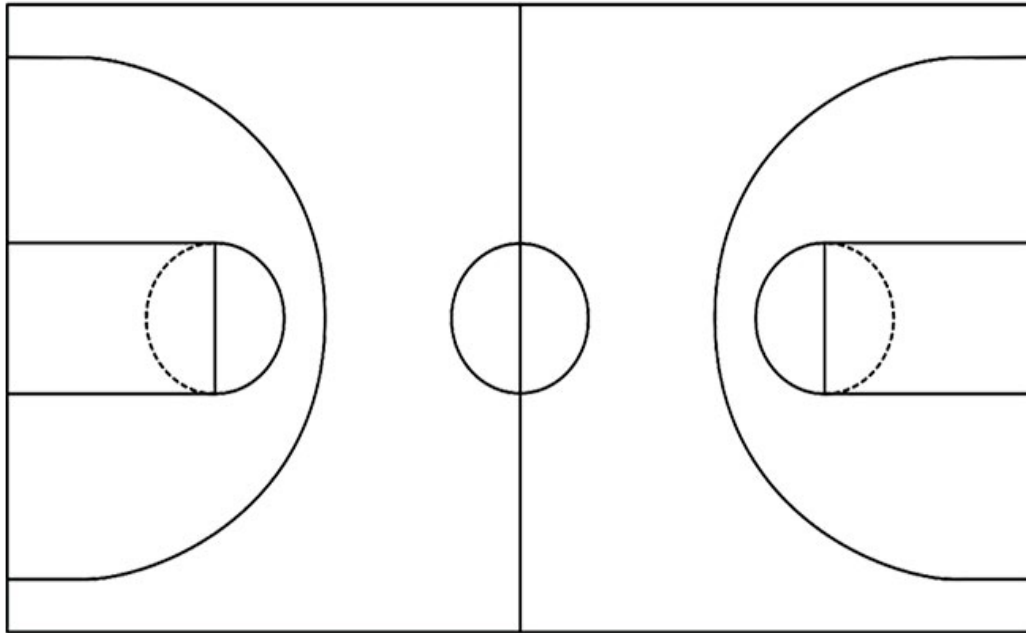

<b>SFC : Period 4</b>	<b>Made</b>	<b>Att</b>	<b>Pct</b>
Layups	0	0	0
Dunks	0	0	0
2PT Field Goals	5	8	62.5
3PT Field Goals	0	6	00.0
<b>Total Field Goals</b>	<b>5</b>	<b>14</b>	<b>35.7</b>

<b>SIS : Period 4</b>	<b>Made</b>	<b>Att</b>	<b>Pct</b>
Layups	0	0	0
Dunks	0	0	0
2PT Field Goals	3	5	60.0
3PT Field Goals	1	2	50.0
<b>Total Field Goals</b>	<b>4</b>	<b>7</b>	<b>57.1</b>



**Official Shot Chart**  
**Sisseton vs Sioux Falls Christian**  
**Sisseton Team Shots**  
**March 09, 2023 at ,**



Layups

Layups

Dunks

Dunks

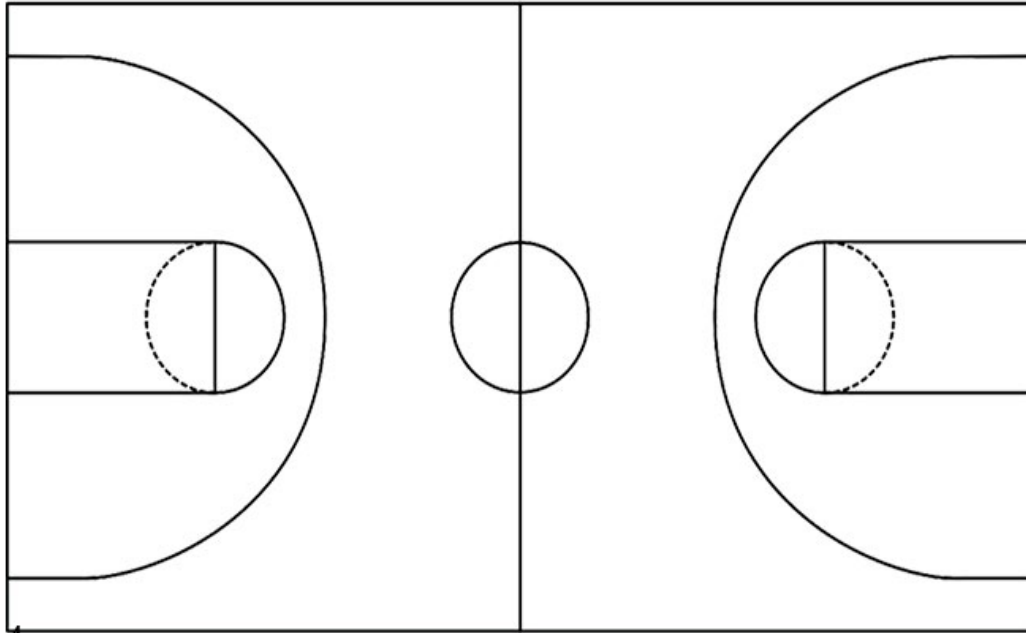

SIS : Period 1	Made	Att	Pct
Layups	0	0	0
Dunks	0	0	0
2PT Field Goals	3	6	50.0
3PT Field Goals	1	3	33.3
<b>Total Field Goals</b>	<b>4</b>	<b>9</b>	<b>44.4</b>

SIS : Period 2	Made	Att	Pct
Layups	0	0	0
Dunks	0	0	0
2PT Field Goals	5	10	50.0
3PT Field Goals	1	2	50.0
<b>Total Field Goals</b>	<b>6</b>	<b>12</b>	<b>50.0</b>

SIS : Period 3	Made	Att	Pct
Layups	0	0	0
Dunks	0	0	0
2PT Field Goals	5	12	41.7
3PT Field Goals	2	2	100.0
<b>Total Field Goals</b>	<b>7</b>	<b>14</b>	<b>50.0</b>

SIS : Period 4	Made	Att	Pct
Layups	0	0	0
Dunks	0	0	0
2PT Field Goals	3	5	60.0
3PT Field Goals	1	2	50.0
<b>Total Field Goals</b>	<b>4</b>	<b>7</b>	<b>57.1</b>

Official Shot Chart  
**Sisseton vs Sioux Falls Christian**  
 Sioux Falls Christian Team Shots  
 March 09, 2023 at ,

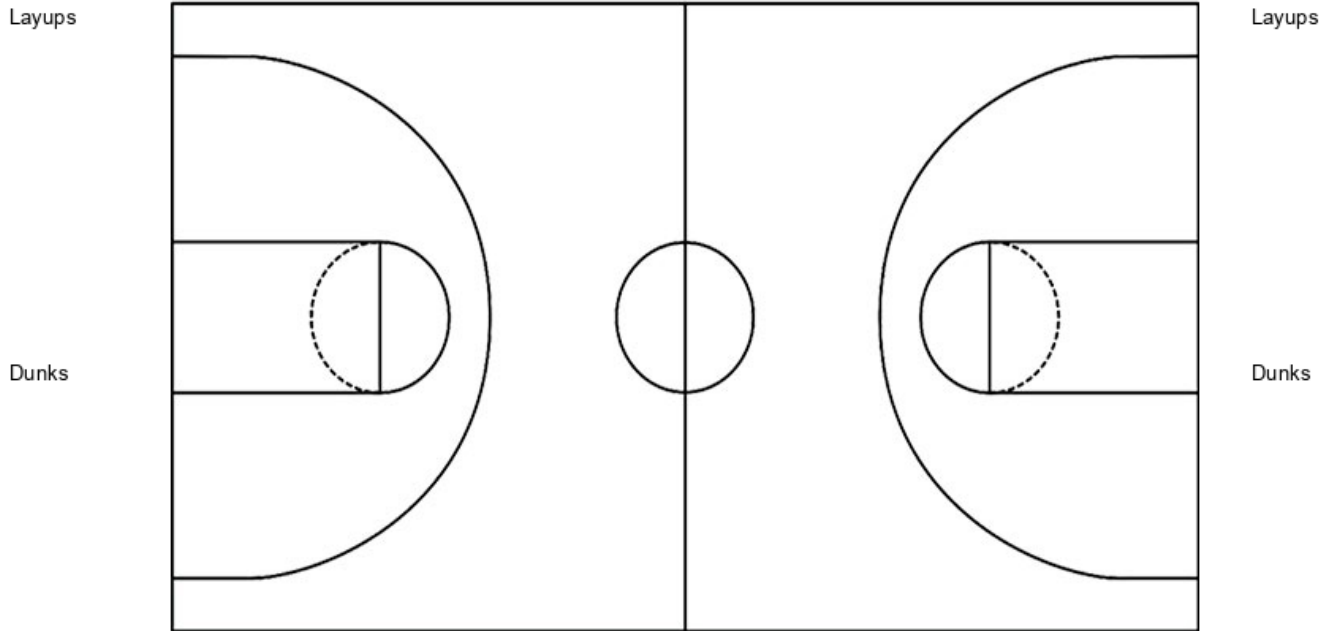

SFC : Period 1	Made	Att	Pct
Layups	0	0	0
Dunks	0	0	0
2PT Field Goals	3	7	42.9
3PT Field Goals	1	4	25.0
<b>Total Field Goals</b>	<b>4</b>	<b>11</b>	<b>36.4</b>

SFC : Period 2	Made	Att	Pct
Layups	0	0	0
Dunks	0	0	0
2PT Field Goals	2	11	18.2
3PT Field Goals	2	4	50.0
<b>Total Field Goals</b>	<b>4</b>	<b>15</b>	<b>26.7</b>

SFC : Period 3	Made	Att	Pct
Layups	0	0	0
Dunks	0	0	0
2PT Field Goals	4	12	33.3
3PT Field Goals	2	4	50.0
<b>Total Field Goals</b>	<b>6</b>	<b>16</b>	<b>37.5</b>

SFC : Period 4	Made	Att	Pct
Layups	0	0	0
Dunks	0	0	0
2PT Field Goals	5	8	62.5
3PT Field Goals	0	6	00.0
<b>Total Field Goals</b>	<b>5</b>	<b>14</b>	<b>35.7</b>