

FINAL SCORE



(6) Nebraska

76



(3) Michigan

73

Big Ten Women's Basketball Tournament

March 04, 2022 • Gainbridge Fieldhouse - Indianapolis



BIG
WOMEN'S BASKETBALL
TOURNAMENT

FINAL STATISTICS

Official Box Score
(6) Nebraska vs (3) Michigan
Game Totals -- Final Statistics
March 04, 2022 at Gainbridge Fieldhouse - Indianapolis



(6) Nebraska 76

| No. | Player | S | Pts | FG | 3FG | FT | OR | DR | TR | PF | A | TO | Blk | Stl | Min | +/- |
|---------------|-------------------|---|-----------|--------------|-------------|--------------|----------|-----------|-----------|-----------|-----------|-----------|----------|-----------|------------|-----|
| 01 | SHELLEY, JAZ | G | 12 | 3-7 | 2-5 | 4-4 | 0 | 2 | 2 | 3 | 4 | 3 | 0 | 2 | 38 | 1 |
| 03 | WEIDNER, ALLISON | G | 16 | 6-14 | 2-5 | 2-2 | 0 | 3 | 3 | 2 | 3 | 2 | 0 | 2 | 33 | 10 |
| 04 | HAIBY, SAM | G | 16 | 6-13 | 0-2 | 4-5 | 0 | 4 | 4 | 2 | 4 | 4 | 0 | 1 | 34 | -2 |
| 34 | BOURNE, ISABELLE | F | 5 | 2-2 | 1-1 | 0-0 | 1 | 0 | 1 | 4 | 0 | 1 | 0 | 0 | 18 | 13 |
| 40 | MARKOWSKI, ALEXIS | C | 4 | 0-3 | 0-0 | 4-4 | 1 | 8 | 9 | 4 | 2 | 4 | 0 | 3 | 30 | 1 |
| 05 | CAYTON, MI'COLE | G | 5 | 1-1 | 1-1 | 2-4 | 0 | 1 | 1 | 1 | 1 | 1 | 0 | 0 | 12 | 1 |
| 10 | BROWN, WHITNEY | G | 0 | 0-0 | 0-0 | 0-0 | 0 | 0 | 0 | 0 | 0 | 0 | 0 | 0 | 1 | -1 |
| 15 | MORIARTY, KENDALL | G | 0 | 0-0 | 0-0 | 0-0 | 0 | 0 | 0 | 0 | 0 | 0 | 0 | 0 | 2 | 0 |
| 20 | CRAVENS, BELLA | F | 6 | 2-3 | 0-0 | 2-3 | 2 | 0 | 2 | 2 | 2 | 1 | 1 | 1 | 22 | -9 |
| 21 | STEWART, ANNIKA | F | 12 | 5-6 | 2-3 | 0-0 | 0 | 3 | 3 | 2 | 0 | 0 | 0 | 1 | 10 | 1 |
| TEAM | | | | | | | 0 | 2 | 2 | 0 | | 1 | | | | |
| TOTALS | | | 76 | 25-49 | 8-17 | 18-22 | 4 | 23 | 27 | 20 | 16 | 17 | 1 | 10 | 200 | |

Shooting By Period

| Period | FG | FG% | 3FG | 3FG% | FT | FT% |
|-------------|--------------|--------------|-------------|--------------|--------------|--------------|
| 1st Qtr | 9-14 | 64% | 4-6 | 67% | 4-4 | 100% |
| 2nd Qtr | 3-12 | 25% | 0-2 | 00% | 0-0 | 0% |
| 3rd Qtr | 5-9 | 56% | 3-6 | 50% | 11-14 | 79% |
| 4th Qtr | 8-14 | 57% | 1-3 | 33% | 3-4 | 75% |
| 1st Half | 12-26 | 46% | 4-8 | 50% | 4-4 | 100% |
| 2nd Half | 13-23 | 57% | 4-9 | 44% | 14-18 | 78% |
| Game | 25-49 | 51.0% | 8-17 | 47.1% | 18-22 | 81.8% |

Deadball Rebounds: 1,1

Last FG: 4th-01:30

Biggest Run: 6-0

Largest lead: By 14 at 2nd-08:12

Technical Fouls: None.

(3) Michigan 73

| No. | Player | S | Pts | FG | 3FG | FT | OR | DR | TR | PF | A | TO | Blk | Stl | Min | +/- |
|---------------|-------------------|---|-----------|--------------|-------------|--------------|-----------|-----------|-----------|-----------|-----------|-----------|----------|-----------|------------|-----|
| 00 | HILLMON, NAZ | F | 18 | 5-14 | 0-0 | 8-9 | 6 | 6 | 12 | 3 | 5 | 5 | 2 | 2 | 37 | -3 |
| 03 | NOLAN, MADDIE | G | 5 | 2-6 | 0-4 | 1-1 | 0 | 4 | 4 | 3 | 1 | 0 | 0 | 0 | 24 | -2 |
| 05 | PHELIA, LAILA | G | 19 | 6-12 | 2-4 | 5-6 | 0 | 1 | 1 | 1 | 0 | 1 | 0 | 2 | 30 | -3 |
| 23 | RAUCH, DANIELLE | G | 2 | 1-3 | 0-1 | 0-0 | 0 | 4 | 4 | 3 | 6 | 2 | 0 | 2 | 39 | 1 |
| 33 | KISER, EMILY | F | 9 | 4-9 | 1-2 | 0-0 | 2 | 3 | 5 | 3 | 2 | 0 | 0 | 0 | 31 | -4 |
| 01 | DILK, AMY | G | 0 | 0-0 | 0-0 | 0-0 | 0 | 0 | 0 | 0 | 0 | 0 | 0 | 0 | 1 | -4 |
| 30 | STUCK, ELISE | F | 0 | 0-1 | 0-0 | 0-0 | 0 | 0 | 0 | 0 | 0 | 0 | 0 | 0 | 1 | -4 |
| 32 | BROWN, LEIGHA | G | 16 | 6-14 | 0-1 | 4-4 | 0 | 3 | 3 | 3 | 2 | 5 | 0 | 1 | 26 | -1 |
| 34 | VAREJO, IZABEL | C | 0 | 0-0 | 0-0 | 0-0 | 0 | 0 | 0 | 0 | 0 | 0 | 0 | 0 | 1 | -1 |
| 44 | WILLIAMS, CAMERON | F | 4 | 2-2 | 0-0 | 0-0 | 0 | 0 | 0 | 3 | 0 | 0 | 0 | 3 | 9 | 6 |
| TEAM | | | | | | | 2 | 1 | 3 | 0 | | 0 | | | | |
| TOTALS | | | 73 | 26-61 | 3-12 | 18-20 | 10 | 22 | 32 | 19 | 16 | 13 | 2 | 10 | 200 | |

Shooting By Period

| Period | FG | FG% | 3FG | 3FG% | FT | FT% |
|-------------|--------------|--------------|-------------|--------------|--------------|--------------|
| 1st Qtr | 6-17 | 35% | 0-2 | 00% | 2-3 | 67% |
| 2nd Qtr | 7-15 | 47% | 1-3 | 33% | 7-7 | 100% |
| 3rd Qtr | 7-16 | 44% | 1-5 | 20% | 1-2 | 50% |
| 4th Qtr | 6-13 | 46% | 1-2 | 50% | 8-8 | 100% |
| 1st Half | 13-32 | 41% | 1-5 | 20% | 9-10 | 90% |
| 2nd Half | 13-29 | 45% | 2-7 | 29% | 9-10 | 90% |
| Game | 26-61 | 42.6% | 3-12 | 25.0% | 18-20 | 90.0% |

Deadball Rebounds: 3,1

Last FG: 4th-01:39

Biggest Run: 11-0

Largest lead: By 6 at 4th-05:39

Technical Fouls: None.

Game Notes:

Officials: Nykeshia Thompson, Natasha Camy, Bryan Enterline

Start Time: 08:54 PM ET

End Time: 10:49 PM ET

Game Duration: 1:55

Neutral Court;

Michigan is the No. 3 seed and Nebraska is the No. 6 seed

| Score | 1st | 2nd | 3rd | 4th | TOT |
|-------|-----|-----|-----|-----|-----------|
| NEB | 26 | 6 | 24 | 20 | 76 |
| UM | 14 | 22 | 16 | 21 | 73 |

NEB led for 26:37. UM led for 9:21.
 Game was tied for 4:03.
 Times tied: 7 Lead Changes: 8

| Points | NEB | UM |
|--------------|----------------|----------------|
| In the Paint | 32 | 34 |
| Off Turns | 17 | 31 |
| 2nd Chance | 7 | 11 |
| Fast Break | 20 | 8 |
| Bench | 23 | 20 |
| Per Poss | 1.101 34/69 | 1.014 34/72 |

Official Box Score
(6) Nebraska vs (3) Michigan
First Half Statistics Only
March 04, 2022 at Gainbridge Fieldhouse - Indianapolis



Nebraska 32

| No. | Player | S | Pts | FG | 3FG | FT | OR | DR | TR | PF | A | TO | Blk | Stl | Min | +/- |
|---------------|-------------------|---|-----------|--------------|------------|------------|----------|-----------|-----------|-----------|----------|----------|----------|----------|------------|-----|
| 01 | SHELLEY, JAZ | G | 2 | 1-2 | 0-1 | 0-0 | 0 | 1 | 1 | 0 | 1 | 1 | 0 | 0 | 17 | -4 |
| 03 | WEIDNER, ALLISON | G | 7 | 3-8 | 1-2 | 0-0 | 0 | 2 | 2 | 1 | 1 | 1 | 0 | 1 | 15 | -1 |
| 04 | HAIBY, SAM | G | 4 | 2-8 | 0-2 | 0-0 | 0 | 3 | 3 | 1 | 3 | 0 | 0 | 1 | 18 | -5 |
| 05 | CAYTON, MI'COLE | G | 0 | 0-0 | 0-0 | 0-0 | 0 | 0 | 0 | 1 | 1 | 1 | 0 | 0 | 7 | -2 |
| 10 | BROWN, WHITNEY | G | 0 | 0-0 | 0-0 | 0-0 | 0 | 0 | 0 | 0 | 0 | 0 | 0 | 0 | 0 | 0 |
| 20 | CRAVENS, BELLA | F | 2 | 1-2 | 0-0 | 0-0 | 0 | 0 | 0 | 0 | 1 | 1 | 1 | 0 | 11 | -5 |
| 15 | MORIARTY, KENDALL | G | 0 | 0-0 | 0-0 | 0-0 | 0 | 0 | 0 | 0 | 0 | 0 | 0 | 0 | 3 | 0 |
| 21 | STEWART, ANNIKA | F | 10 | 4-4 | 2-2 | 0-0 | 0 | 1 | 1 | 2 | 0 | 0 | 0 | 1 | 8 | -4 |
| 34 | BOURNE, ISABELLE | F | 3 | 1-1 | 1-1 | 0-0 | 1 | 0 | 1 | 3 | 0 | 1 | 0 | 0 | 6 | 6 |
| 40 | MARKOWSKI, ALEXIS | C | 4 | 0-1 | 0-0 | 4-4 | 1 | 4 | 5 | 2 | 0 | 3 | 0 | 2 | 15 | -5 |
| | TEAM | | 0 | 0-0 | 0-0 | 0-0 | 0 | 1 | 1 | 0 | 0 | 1 | 0 | 0 | 0 | |
| TOTALS | | | 32 | 12-26 | 4-8 | 4-4 | 2 | 12 | 14 | 10 | 7 | 9 | 1 | 5 | 100 | |

Shooting By Period

| Period | FG | FG% | 3FG | 3FG% | FT | FT% |
|----------|-------|-------|------|-------|-------|-------|
| 1st Qtr | 9-14 | 64% | 4-6 | 67% | 4-4 | 100% |
| 2nd Qtr | 3-12 | 25% | 0-2 | 00% | 0-0 | 0% |
| 1st Half | 12-26 | 46% | 4-8 | 50% | 4-4 | 100% |
| Game | 25-49 | 51.0% | 8-17 | 47.1% | 18-22 | 81.8% |

Deadball Rebounds: 1,1
Last FG Half: NEB 2nd-01:40

Michigan 36

| No. | Player | S | Pts | FG | 3FG | FT | OR | DR | TR | PF | A | TO | Blk | Stl | Min | +/- |
|---------------|-------------------|---|-----------|--------------|------------|-------------|----------|-----------|-----------|----------|----------|----------|----------|----------|------------|-----|
| 00 | HILLMON, NAZ | F | 10 | 3-8 | 0-0 | 4-5 | 4 | 4 | 8 | 1 | 1 | 3 | 0 | 2 | 18 | 4 |
| 01 | DILK, AMY | G | 0 | 0-0 | 0-0 | 0-0 | 0 | 0 | 0 | 0 | 0 | 0 | 0 | 0 | 1 | -4 |
| 03 | NOLAN, MADDIE | G | 3 | 1-3 | 0-2 | 1-1 | 0 | 3 | 3 | 1 | 1 | 0 | 0 | 0 | 15 | 1 |
| 05 | PHELIA, LAILA | G | 2 | 1-7 | 0-2 | 0-0 | 0 | 0 | 0 | 0 | 0 | 0 | 0 | 1 | 13 | 2 |
| 23 | RAUCH, DANIELLE | G | 2 | 1-1 | 0-0 | 0-0 | 0 | 2 | 2 | 0 | 5 | 1 | 0 | 0 | 19 | 8 |
| 30 | STUCK, ELISE | F | 0 | 0-1 | 0-0 | 0-0 | 0 | 0 | 0 | 0 | 0 | 0 | 0 | 0 | 1 | -4 |
| 32 | BROWN, LEIGHA | G | 10 | 3-5 | 0-0 | 4-4 | 0 | 1 | 1 | 1 | 1 | 2 | 0 | 0 | 13 | 5 |
| 33 | KISER, EMILY | F | 5 | 2-5 | 1-1 | 0-0 | 0 | 0 | 0 | 1 | 0 | 0 | 0 | 0 | 13 | 0 |
| 34 | VAREJO, IZABEL | C | 0 | 0-0 | 0-0 | 0-0 | 0 | 0 | 0 | 0 | 0 | 0 | 0 | 0 | 1 | -1 |
| 44 | WILLIAMS, CAMERON | F | 4 | 2-2 | 0-0 | 0-0 | 0 | 0 | 0 | 1 | 0 | 0 | 0 | 3 | 7 | 9 |
| | TEAM | | 0 | 0-0 | 0-0 | 0-0 | 1 | 1 | 2 | 0 | 0 | 0 | 0 | 0 | 0 | |
| TOTALS | | | 36 | 13-32 | 1-5 | 9-10 | 5 | 11 | 16 | 5 | 8 | 6 | 0 | 6 | 100 | |

Shooting By Period

| Period | FG | FG% | 3FG | 3FG% | FT | FT% |
|----------|-------|-------|------|-------|-------|-------|
| 1st Qtr | 6-17 | 35% | 0-2 | 00% | 2-3 | 67% |
| 2nd Qtr | 7-15 | 47% | 1-3 | 33% | 7-7 | 100% |
| 1st Half | 13-32 | 41% | 1-5 | 20% | 9-10 | 90% |
| Game | 26-61 | 42.6% | 3-12 | 25.0% | 18-20 | 90.0% |

Deadball Rebounds: 3,1
Last FG Half: UM 2nd-00:01

Game Notes:

Officials: Nykeshia Thompson, Natasha Camy, Bryan Enterline

Start Time: 08:54 PM ET

End Time: 10:49 PM ET

Game Duration: 1:55

Neutral Court;

Michigan is the No. 3 seed and Nebraska is the No. 6 seed

| Score | 1st | 2nd | 3rd | 4th | TOT |
|-------|-----|-----|-----|-----|-----------|
| NEB | 26 | 6 | 24 | 20 | 76 |
| UM | 14 | 22 | 16 | 21 | 73 |

| Points from (This Period) | NEB | UM |
|---------------------------|-----|----|
| In the Paint | 16 | 18 |
| Off Turns | 7 | 14 |
| 2nd Chance | 2 | 7 |
| Fast Break | 8 | 6 |
| Bench | 12 | 14 |

Official Box Score
(6) Nebraska vs (3) Michigan
First Quarter Statistics Only
March 04, 2022 at Gainbridge Fieldhouse - Indianapolis



Nebraska 26

| No. | Player | S | Pts | FG | 3FG | FT | OR | DR | TR | PF | A | TO | Blk | Stl | Min | +/- |
|---------------|-------------------|---|-----------|-------------|------------|------------|----------|----------|----------|----------|----------|----------|----------|----------|-----------|-----|
| 01 | SHELLEY, JAZ | G | 2 | 1-1 | 0-0 | 0-0 | 0 | 0 | 0 | 0 | 1 | 0 | 0 | 0 | 9 | 12 |
| 03 | WEIDNER, ALLISON | G | 7 | 3-6 | 1-2 | 0-0 | 0 | 2 | 2 | 0 | 1 | 0 | 0 | 0 | 8 | 7 |
| 04 | HAIBY, SAM | G | 2 | 1-2 | 0-1 | 0-0 | 0 | 2 | 2 | 0 | 1 | 0 | 0 | 0 | 8 | 11 |
| 34 | BOURNE, ISABELLE | F | 3 | 1-1 | 1-1 | 0-0 | 1 | 0 | 1 | 2 | 0 | 1 | 0 | 0 | 5 | 6 |
| 40 | MARKOWSKI, ALEXIS | C | 4 | 0-1 | 0-0 | 4-4 | 0 | 3 | 3 | 0 | 0 | 0 | 0 | 0 | 7 | 6 |
| 05 | CAYTON, MI'COLE | G | 0 | 0-0 | 0-0 | 0-0 | 0 | 0 | 0 | 1 | 1 | 1 | 0 | 0 | 4 | 6 |
| 10 | BROWN, WHITNEY | G | 0 | 0-0 | 0-0 | 0-0 | 0 | 0 | 0 | 0 | 0 | 0 | 0 | 0 | 0 | 0 |
| 15 | MORIARTY, KENDALL | G | 0 | 0-0 | 0-0 | 0-0 | 0 | 0 | 0 | 0 | 0 | 0 | 0 | 0 | 1 | 0 |
| 20 | CRAVENS, BELLA | F | 0 | 0-0 | 0-0 | 0-0 | 0 | 0 | 0 | 0 | 1 | 0 | 0 | 0 | 5 | 6 |
| 21 | STEWART, ANNIKA | F | 8 | 3-3 | 2-2 | 0-0 | 0 | 0 | 0 | 1 | 0 | 0 | 0 | 1 | 3 | 6 |
| TEAM | | | | | | | 0 | 0 | 0 | 0 | 0 | 0 | | | | |
| TOTALS | | | 26 | 9-14 | 4-6 | 4-4 | 1 | 7 | 8 | 4 | 5 | 2 | 0 | 1 | 50 | |

Shooting By Period

| Period | FG | FG% | 3FG | 3FG% | FT | FT% |
|----------|-------|-------|------|-------|-------|-------|
| 1st Qtr | 9-14 | 64% | 4-6 | 67% | 4-4 | 100% |
| 2nd Qtr | 3-12 | 25% | 0-2 | 00% | 0-0 | 0% |
| 1st Half | 9-14 | 64% | 4-6 | 67% | 4-4 | 100% |
| 1st Half | 12-26 | 46% | 4-8 | 50% | 4-4 | 100% |
| Game | 25-49 | 51.0% | 8-17 | 47.1% | 18-22 | 81.8% |

Deadball Rebounds: 1,1

Michigan 14

| No. | Player | S | Pts | FG | 3FG | FT | OR | DR | TR | PF | A | TO | Blk | Stl | Min | +/- |
|---------------|-------------------|---|-----------|-------------|------------|------------|----------|----------|----------|----------|----------|----------|----------|----------|-----------|-----|
| 00 | HILLMON, NAZ | F | 4 | 1-4 | 0-0 | 2-3 | 2 | 1 | 3 | 0 | 0 | 1 | 0 | 0 | 8 | -12 |
| 03 | NOLAN, MADDIE | G | 0 | 0-1 | 0-1 | 0-0 | 0 | 1 | 1 | 1 | 0 | 0 | 0 | 0 | 8 | -11 |
| 05 | PHELIA, LAILA | G | 2 | 1-4 | 0-1 | 0-0 | 0 | 0 | 0 | 0 | 0 | 0 | 0 | 0 | 8 | -7 |
| 23 | RAUCH, DANIELLE | G | 0 | 0-0 | 0-0 | 0-0 | 0 | 1 | 1 | 0 | 3 | 0 | 0 | 0 | 9 | -8 |
| 33 | KISER, EMILY | F | 2 | 1-3 | 0-0 | 0-0 | 0 | 0 | 0 | 1 | 0 | 0 | 0 | 0 | 8 | -7 |
| 01 | DILK, AMY | G | 0 | 0-0 | 0-0 | 0-0 | 0 | 0 | 0 | 0 | 0 | 0 | 0 | 0 | 1 | -4 |
| 30 | STUCK, ELISE | F | 0 | 0-1 | 0-0 | 0-0 | 0 | 0 | 0 | 0 | 0 | 0 | 0 | 0 | 1 | -4 |
| 32 | BROWN, LEIGHA | G | 4 | 2-3 | 0-0 | 0-0 | 0 | 0 | 0 | 1 | 0 | 1 | 0 | 0 | 5 | -6 |
| 34 | VAREJO, IZABEL | C | 0 | 0-0 | 0-0 | 0-0 | 0 | 0 | 0 | 0 | 0 | 0 | 0 | 0 | 1 | -1 |
| 44 | WILLIAMS, CAMERON | F | 2 | 1-1 | 0-0 | 0-0 | 0 | 0 | 0 | 0 | 0 | 0 | 0 | 1 | 2 | 0 |
| TEAM | | | | | | | 0 | 1 | 1 | 0 | 0 | 0 | | | | |
| TOTALS | | | 14 | 6-17 | 0-2 | 2-3 | 2 | 4 | 6 | 3 | 3 | 2 | 0 | 1 | 50 | |

Shooting By Period

| Period | FG | FG% | 3FG | 3FG% | FT | FT% |
|----------|-------|-------|------|-------|-------|-------|
| 1st Qtr | 6-17 | 35% | 0-2 | 00% | 2-3 | 67% |
| 2nd Qtr | 7-15 | 47% | 1-3 | 33% | 7-7 | 100% |
| 1st Half | 6-17 | 35% | 0-2 | 00% | 2-3 | 67% |
| 1st Half | 13-32 | 41% | 1-5 | 20% | 9-10 | 90% |
| Game | 26-61 | 42.6% | 3-12 | 25.0% | 18-20 | 90.0% |

Deadball Rebounds: 3,1

Game Notes:

Officials: Nykesha Thompson, Natasha Camy, Bryan Enterline

Start Time: 08:54 PM ET

End Time: 10:49 PM ET

Game Duration: 1:55

Neutral Court:

Michigan is the No. 3 seed and Nebraska is the No. 6 seed

| Score | 1st | 2nd | 3rd | 4th | TOT |
|-------|-----|-----|-----|-----|-----------|
| NEB | 26 | 6 | 24 | 20 | 76 |
| UM | 14 | 22 | 16 | 21 | 73 |

| Points (This Period) | NEB | UM |
|----------------------|----------------|---------------|
| In the Paint | 10 | 10 |
| Off Turns | 5 | 4 |
| 2nd Chance | 2 | 1 |
| Fast Break | 4 | 2 |
| Bench | 8 | 6 |
| Per Poss | 1.529 11/17 | 0.778 7/18 |

Official Play-By-Play
(6) Nebraska vs (3) Michigan
First Quarter

March 04, 2022 at Gainbridge Fieldhouse - Indianapolis



Period 1

Starters:

Nebraska: 1 SHELLEY,JAZ (G); 3 WEIDNER,ALLISON (G); 4 HAIBY,SAM (G); 34 BOURNE,ISABELLE (F); 40 MARKOWSKI,ALEXIS (C);

Michigan: 00 HILLMON,NAZ (F); 3 NOLAN,MADDIE (G); 5 PHELIA,LAILA (G); 23 RAUCH,DANIELLE (G); 33 KISER,EMILY (F);

| Time | VISITORS: Nebraska | Score | Margin | HOME: Michigan |
|-------|---|-------|--------|------------------------------------|
| 09:37 | | | | MISSED LAYUP by KISER, EMILY |
| 09:35 | REBOUND (DEF) by TEAM | | | |
| 09:35 | | | | FOUL (PERSONAL) by KISER, EMILY |
| 09:18 | MISSED 3PTR by WEIDNER, ALLISON | | | |
| 09:15 | REBOUND (OFF) by BOURNE, ISABELLE | | | |
| 09:06 | | | | FOUL (PERSONAL) by NOLAN, MADDIE |
| 09:06 | GOOD! FT by MARKOWSKI, ALEXIS | 0-1 | V 1 | |
| 09:06 | GOOD! FT by MARKOWSKI, ALEXIS | 0-2 | V 2 | |
| 08:50 | | | | MISSED 3PTR by NOLAN, MADDIE |
| 08:47 | REBOUND (DEF) by HAIBY, SAM | | | |
| 08:40 | MISSED JUMPER by WEIDNER, ALLISON | | | |
| 08:38 | | | | REBOUND (DEF) by NOLAN, MADDIE |
| 08:22 | | | | MISSED JUMPER by HILLMON, NAZ |
| 08:19 | REBOUND (DEF) by HAIBY, SAM | | | |
| 08:07 | GOOD! 3PTR by BOURNE, ISABELLE | 0-5 | V 5 | |
| 08:07 | ASSIST by WEIDNER, ALLISON | | | |
| 07:46 | | 2-5 | V 3 | GOOD! LAYUP by KISER, EMILY |
| 07:46 | | | | ASSIST by RAUCH, DANIELLE |
| 07:28 | GOOD! LAYUP by WEIDNER, ALLISON [PNT] | 2-7 | V 5 | |
| 07:18 | | 4-7 | V 3 | GOOD! LAYUP by HILLMON, NAZ |
| 07:18 | | | | ASSIST by RAUCH, DANIELLE |
| 07:18 | FOUL (PERSONAL) by BOURNE, ISABELLE | | | |
| 07:18 | | 5-7 | V 2 | GOOD! FT by HILLMON, NAZ |
| 07:05 | MISSED 3PTR by HAIBY, SAM | | | |
| 07:01 | | | | REBOUND (DEF) by TEAM |
| 06:39 | | | | MISSED JUMPER by PHELIA, LAILA |
| 06:36 | REBOUND (DEF) by MARKOWSKI, ALEXIS | | | |
| 06:29 | GOOD! LAYUP by SHELLEY, JAZ [FB] | 5-9 | V 4 | |
| 06:19 | | | | MISSED LAYUP by PHELIA, LAILA |
| 06:17 | REBOUND (DEF) by WEIDNER, ALLISON | | | |
| 06:14 | GOOD! JUMPER by WEIDNER, ALLISON [FB/PNT] | 5-11 | V 6 | |
| 05:44 | | 7-11 | V 4 | GOOD! LAYUP by PHELIA, LAILA [PNT] |
| 05:34 | GOOD! LAYUP by HAIBY, SAM | 7-13 | V 6 | |
| 05:13 | | | | MISSED JUMPER by HILLMON, NAZ |
| 05:11 | REBOUND (DEF) by WEIDNER, ALLISON | | | |
| 05:04 | MISSED LAYUP by WEIDNER, ALLISON | | | |
| 05:02 | | | | REBOUND (DEF) by HILLMON, NAZ |
| 04:48 | | | | MISSED LAYUP by KISER, EMILY |
| 04:46 | REBOUND (DEF) by MARKOWSKI, ALEXIS | | | |
| 04:31 | FOUL (OFF) by BOURNE, ISABELLE | | | |
| 04:31 | TURNOVER (OFFENSIVE) by BOURNE, ISABELLE | | | |
| 04:31 | | | | |
| 04:31 | | | | SUB OUT: PHELIA, LAILA |
| 04:31 | | | | SUB OUT: KISER, EMILY |
| 04:31 | | | | SUB IN: BROWN, LEIGHA |
| 04:31 | | | | SUB IN: VAREJO, IZABEL |
| 04:31 | SUB OUT: WEIDNER, ALLISON | | | |
| 04:31 | SUB OUT: BOURNE, ISABELLE | | | |
| 04:31 | SUB OUT: MARKOWSKI, ALEXIS | | | |
| 04:31 | SUB IN: CAYTON, MI'COLE | | | |
| 04:31 | SUB IN: CRAVENS, BELLA | | | |
| 04:31 | SUB IN: STEWART, ANNIKA | | | |
| 04:10 | | 9-13 | V 4 | GOOD! LAYUP by BROWN, LEIGHA |
| 03:49 | GOOD! 3PTR by STEWART, ANNIKA | 9-16 | V 7 | |
| 03:49 | ASSIST by CRAVENS, BELLA | | | |
| 03:29 | | | | MISSED LAYUP by HILLMON, NAZ |
| 03:28 | | | | REBOUND (OFF) by HILLMON, NAZ |
| 03:28 | FOUL (PERSONAL) by STEWART, ANNIKA | | | |
| 03:28 | | | | SUB OUT: RAUCH, DANIELLE |
| 03:28 | | | | SUB OUT: VAREJO, IZABEL |
| 03:28 | | | | SUB IN: DILK, AMY |
| 03:28 | | | | SUB IN: STUCK, ELISE |
| 03:28 | | | | MISSED FT by HILLMON, NAZ |
| 03:28 | | | | REBOUND (OFF) by TEAM |
| 03:28 | | 10-16 | V 6 | GOOD! FT by HILLMON, NAZ |

| Time | VISITORS: Nebraska | Score | Margin | HOME: Michigan |
|-------|---------------------------------------|-------|--------|---------------------------------------|
| 03:15 | GOOD! LAYUP by STEWART, ANNIKA | 10-18 | V 8 | |
| 03:15 | ASSIST by CAYTON, MI'COLE | | | |
| 02:54 | | | | MISSED LAYUP by STUCK, ELISE |
| 02:53 | | | | REBOUND (OFF) by HILLMON, NAZ |
| 02:53 | | | | TURNOVER (LOSTBALL) by HILLMON, NAZ |
| 02:53 | STEAL by STEWART, ANNIKA | | | |
| 02:41 | GOOD! 3PTR by STEWART, ANNIKA | 10-21 | V 11 | |
| 02:41 | ASSIST by HAIBY, SAM | | | |
| 02:27 | FOUL (PERSONAL) by CAYTON, MI'COLE | | | |
| 02:27 | | | | SUB OUT: DILK, AMY |
| 02:27 | | | | SUB OUT: NOLAN, MADDIE |
| 02:27 | | | | SUB OUT: STUCK, ELISE |
| 02:27 | | | | SUB IN: PHELIA, LAILA |
| 02:27 | | | | SUB IN: RAUCH, DANIELLE |
| 02:27 | | | | SUB IN: KISER, EMILY |
| 02:27 | SUB OUT: HAIBY, SAM | | | |
| 02:27 | SUB IN: WEIDNER, ALLISON | | | |
| 02:22 | | 12-21 | V 9 | GOOD! JUMPER by BROWN, LEIGHA |
| 01:57 | GOOD! 3PTR by WEIDNER, ALLISON | 12-24 | V 12 | |
| 01:57 | ASSIST by SHELLEY, JAZ | | | |
| 01:45 | | | | TURNOVER (BADPASS) by BROWN, LEIGHA |
| 01:45 | | | | TIMEOUT 30SEC |
| 01:45 | | | | SUB OUT: HILLMON, NAZ |
| 01:45 | | | | SUB IN: WILLIAMS, CAMERON |
| 01:45 | SUB OUT: STEWART, ANNIKA | | | |
| 01:45 | SUB IN: MARKOWSKI, ALEXIS | | | |
| 01:33 | | | | FOUL (PERSONAL) by BROWN, LEIGHA |
| 01:33 | GOOD! FT by MARKOWSKI, ALEXIS | 12-25 | V 13 | |
| 01:33 | GOOD! FT by MARKOWSKI, ALEXIS | 12-26 | V 14 | |
| 01:13 | | | | MISSED JUMPER by BROWN, LEIGHA |
| 01:10 | REBOUND (DEF) by MARKOWSKI, ALEXIS | | | |
| 00:52 | TURNOVER (BADPASS) by CAYTON, MI'COLE | | | |
| 00:52 | | | | STEAL by WILLIAMS, CAMERON |
| 00:45 | | 14-26 | V 12 | GOOD! LAYUP by WILLIAMS, CAMERON [FB] |
| 00:45 | | | | ASSIST by RAUCH, DANIELLE |
| 00:31 | SUB OUT: SHELLEY, JAZ | | | |
| 00:31 | SUB OUT: CAYTON, MI'COLE | | | |
| 00:31 | SUB IN: HAIBY, SAM | | | |
| 00:31 | SUB IN: MORIARTY, KENDALL | | | |
| 00:24 | MISSED JUMPER by MARKOWSKI, ALEXIS | | | |
| 00:21 | | | | REBOUND (DEF) by RAUCH, DANIELLE |
| 00:01 | | | | MISSED 3PTR by PHELIA, LAILA |
| 00:00 | | | | REBOUND (OFF) by TEAM |

Nebraska 26, Michigan 14

| Points (This Period) | NEB | UM |
|----------------------|----------------|---------------|
| In the Paint | 10 | 10 |
| Off Turns | 5 | 4 |
| 2nd Chance | 2 | 1 |
| Fast Break | 4 | 2 |
| Bench | 8 | 6 |
| Per Poss | 1.529 11/17 | 0.778 7/18 |

Official Box Score
(6) Nebraska vs (3) Michigan
Second Quarter Statistics Only
March 04, 2022 at Gainbridge Fieldhouse - Indianapolis



Nebraska 6

| No. | Player | S | Pts | FG | 3FG | FT | OR | DR | TR | PF | A | TO | Blk | Stl | Min | +/- |
|---------------|-------------------|---|----------|-------------|------------|------------|----------|----------|----------|----------|----------|----------|----------|----------|-----------|-----|
| 01 | SHELLEY, JAZ | G | 0 | 0-1 | 0-1 | 0-0 | 0 | 1 | 1 | 0 | 0 | 1 | 0 | 0 | 8 | -16 |
| 03 | WEIDNER, ALLISON | G | 0 | 0-2 | 0-0 | 0-0 | 0 | 0 | 0 | 1 | 0 | 1 | 0 | 1 | 7 | -8 |
| 04 | HAIBY, SAM | G | 2 | 1-6 | 0-1 | 0-0 | 0 | 1 | 1 | 1 | 2 | 0 | 0 | 1 | 10 | -16 |
| 34 | BOURNE, ISABELLE | F | 0 | 0-0 | 0-0 | 0-0 | 0 | 0 | 0 | 1 | 0 | 0 | 0 | 0 | 1 | 0 |
| 40 | MARKOWSKI, ALEXIS | C | 0 | 0-0 | 0-0 | 0-0 | 1 | 1 | 2 | 2 | 0 | 3 | 0 | 2 | 8 | -11 |
| 05 | CAYTON, MI'COLE | G | 0 | 0-0 | 0-0 | 0-0 | 0 | 0 | 0 | 0 | 0 | 0 | 0 | 0 | 3 | -8 |
| 10 | BROWN, WHITNEY | G | 0 | 0-0 | 0-0 | 0-0 | 0 | 0 | 0 | 0 | 0 | 0 | 0 | 0 | 0 | 0 |
| 15 | MORIARTY, KENDALL | G | 0 | 0-0 | 0-0 | 0-0 | 0 | 0 | 0 | 0 | 0 | 0 | 0 | 0 | 2 | 0 |
| 20 | CRAVENS, BELLA | F | 2 | 1-2 | 0-0 | 0-0 | 0 | 0 | 0 | 0 | 0 | 1 | 1 | 0 | 6 | -11 |
| 21 | STEWART, ANNIKA | F | 2 | 1-1 | 0-0 | 0-0 | 0 | 1 | 1 | 1 | 0 | 0 | 0 | 0 | 5 | -10 |
| TEAM | | | | | | | 0 | 1 | 1 | 0 | | 1 | | | | |
| TOTALS | | | 6 | 3-12 | 0-2 | 0-0 | 1 | 5 | 6 | 6 | 2 | 7 | 1 | 4 | 50 | |

Shooting By Period

| Period | FG | FG% | 3FG | 3FG% | FT | FT% |
|----------|-------|-------|------|-------|-------|-------|
| 3rd Qtr | 5-9 | 56% | 3-6 | 50% | 11-14 | 79% |
| 4th Qtr | 8-14 | 57% | 1-3 | 33% | 3-4 | 75% |
| 2nd Half | 3-12 | 25% | 0-2 | 00% | 0-0 | 0% |
| 2nd Half | 13-23 | 57% | 4-9 | 44% | 14-18 | 78% |
| Game | 25-49 | 51.0% | 8-17 | 47.1% | 18-22 | 81.8% |

Deadball Rebounds: 1,1

Michigan 22

| No. | Player | S | Pts | FG | 3FG | FT | OR | DR | TR | PF | A | TO | Blk | Stl | Min | +/- |
|---------------|-------------------|---|-----------|-------------|------------|------------|----------|----------|-----------|----------|----------|----------|----------|----------|-----------|-----|
| 00 | HILLMON, NAZ | F | 6 | 2-4 | 0-0 | 2-2 | 2 | 3 | 5 | 1 | 1 | 2 | 0 | 2 | 10 | 16 |
| 03 | NOLAN, MADDIE | G | 3 | 1-2 | 0-1 | 1-1 | 0 | 2 | 2 | 0 | 1 | 0 | 0 | 0 | 7 | 12 |
| 05 | PHELIA, LAILA | G | 0 | 0-3 | 0-1 | 0-0 | 0 | 0 | 0 | 0 | 0 | 0 | 0 | 1 | 5 | 9 |
| 23 | RAUCH, DANIELLE | G | 2 | 1-1 | 0-0 | 0-0 | 0 | 1 | 1 | 0 | 2 | 1 | 0 | 0 | 10 | 16 |
| 33 | KISER, EMILY | F | 3 | 1-2 | 1-1 | 0-0 | 0 | 0 | 0 | 0 | 0 | 0 | 0 | 0 | 5 | 7 |
| 01 | DILK, AMY | G | 0 | 0-0 | 0-0 | 0-0 | 0 | 0 | 0 | 0 | 0 | 0 | 0 | 0 | 0 | 0 |
| 30 | STUCK, ELISE | F | 0 | 0-0 | 0-0 | 0-0 | 0 | 0 | 0 | 0 | 0 | 0 | 0 | 0 | 0 | 0 |
| 32 | BROWN, LEIGHA | G | 6 | 1-2 | 0-0 | 4-4 | 0 | 1 | 1 | 0 | 1 | 1 | 0 | 0 | 8 | 11 |
| 34 | VAREJO, IZABEL | C | 0 | 0-0 | 0-0 | 0-0 | 0 | 0 | 0 | 0 | 0 | 0 | 0 | 0 | 0 | 0 |
| 44 | WILLIAMS, CAMERON | F | 2 | 1-1 | 0-0 | 0-0 | 0 | 0 | 0 | 1 | 0 | 0 | 0 | 2 | 5 | 9 |
| TEAM | | | | | | | 1 | 0 | 1 | 0 | | 0 | | | | |
| TOTALS | | | 22 | 7-15 | 1-3 | 7-7 | 3 | 7 | 10 | 2 | 5 | 4 | 0 | 5 | 50 | |

Shooting By Period

| Period | FG | FG% | 3FG | 3FG% | FT | FT% |
|----------|-------|-------|------|-------|-------|-------|
| 3rd Qtr | 7-16 | 44% | 1-5 | 20% | 1-2 | 50% |
| 4th Qtr | 6-13 | 46% | 1-2 | 50% | 8-8 | 100% |
| 2nd Half | 7-15 | 47% | 1-3 | 33% | 7-7 | 100% |
| 2nd Half | 13-29 | 45% | 2-7 | 29% | 9-10 | 90% |
| Game | 26-61 | 42.6% | 3-12 | 25.0% | 18-20 | 90.0% |

Deadball Rebounds: 3,1

Game Notes:

Officials: Nykeshia Thompson, Natasha Camy, Bryan Enterline

Start Time: 08:54 PM ET

End Time: 10:49 PM ET

Game Duration: 1:55

Neutral Court:

Michigan is the No. 3 seed and Nebraska is the No. 6 seed

| Score | 1st | 2nd | 3rd | 4th | TOT |
|-------|-----|-----|-----|-----|-----------|
| NEB | 26 | 6 | 24 | 20 | 76 |
| UM | 14 | 22 | 16 | 21 | 73 |

| Points (This Period) | NEB | UM |
|----------------------|---------------|----------------|
| In the Paint | 6 | 8 |
| Off Turns | 2 | 10 |
| 2nd Chance | 0 | 6 |
| Fast Break | 4 | 4 |
| Bench | 4 | 8 |
| Per Poss | 0.333 3/18 | 1.158 11/19 |

Official Play-By-Play
(6) Nebraska vs (3) Michigan
Second Quarter
March 04, 2022 at Gainbridge Fieldhouse - Indianapolis



Period 2

Starters:

Nebraska: 1 SHELLEY,JAZ (G); 3 WEIDNER,ALLISON (G); 4 HAIBY,SAM (G); 34 BOURNE,ISABELLE (F); 40 MARKOWSKI,ALEXIS (C);

Michigan: 00 HILLMON,NAZ (F); 3 NOLAN,MADDIE (G); 5 PHELIA,LAILA (G); 23 RAUCH,DANIELLE (G); 33 KISER,EMILY (F);

| Time | VISITORS: Nebraska | Score | Margin | HOME: Michigan |
|-------|--|-------|--------|--------------------------------------|
| 10:00 | | | | SUB OUT: PHELIA, LAILA |
| 10:00 | | | | SUB OUT: WILLIAMS, CAMERON |
| 10:00 | | | | SUB IN: HILLMON, NAZ |
| 10:00 | | | | SUB IN: NOLAN, MADDIE |
| 09:43 | | | | TURNOVER (LOSTBALL) by HILLMON, NAZ |
| 09:43 | STEAL by MARKOWSKI, ALEXIS | | | |
| 09:20 | MISSED JUMPER by WEIDNER, ALLISON | | | |
| 09:18 | | | | REBOUND (DEF) by HILLMON, NAZ |
| 09:18 | | | | TURNOVER (LOSTBALL) by HILLMON, NAZ |
| 09:18 | STEAL by WEIDNER, ALLISON | | | |
| 09:16 | MISSED LAYUP by WEIDNER, ALLISON | | | |
| 09:13 | | | | REBOUND (DEF) by HILLMON, NAZ |
| 09:07 | SUB OUT: CRAVENS, BELLA | | | |
| 09:07 | SUB IN: BOURNE, ISABELLE | | | |
| 09:04 | | | | MISSED 3PTR by NOLAN, MADDIE |
| 09:02 | REBOUND (DEF) by TEAM | | | |
| 08:32 | MISSED JUMPER by HAIBY, SAM | | | |
| 08:29 | | | | REBOUND (DEF) by BROWN, LEIGHA |
| 08:24 | | | | MISSED LAYUP by KISER, EMILY |
| 08:21 | REBOUND (DEF) by HAIBY, SAM | | | |
| 08:16 | MISSED LAYUP by HAIBY, SAM | | | |
| 08:15 | | | | REBOUND (DEF) by TEAM |
| 08:15 | FOUL (PERSONAL) by BOURNE, ISABELLE | | | |
| 08:15 | SUB OUT: MORIARTY, KENDALL | | | |
| 08:15 | SUB OUT: BOURNE, ISABELLE | | | |
| 08:15 | SUB IN: SHELLEY, JAZ | | | |
| 08:15 | SUB IN: STEWART, ANNIKA | | | |
| 08:12 | | | | TURNOVER (BADPASS) by BROWN, LEIGHA |
| 08:12 | STEAL by MARKOWSKI, ALEXIS | | | |
| 08:12 | GOOD! LAYUP by HAIBY, SAM [FB] | 14-28 | V 14 | |
| 07:54 | | 16-28 | V 12 | GOOD! LAYUP by NOLAN, MADDIE |
| 07:54 | | | | ASSIST by BROWN, LEIGHA |
| 07:54 | FOUL (PERSONAL) by WEIDNER, ALLISON | | | |
| 07:54 | | | | SUB OUT: BROWN, LEIGHA |
| 07:54 | | | | SUB OUT: KISER, EMILY |
| 07:54 | | | | SUB IN: PHELIA, LAILA |
| 07:54 | | | | SUB IN: WILLIAMS, CAMERON |
| 07:54 | | 17-28 | V 11 | GOOD! FT by NOLAN, MADDIE |
| 07:28 | TURNOVER (BADPASS) by WEIDNER, ALLISON | | | |
| 07:28 | | | | STEAL by PHELIA, LAILA |
| 07:24 | | | | MISSED LAYUP by PHELIA, LAILA |
| 07:22 | | | | REBOUND (OFF) by HILLMON, NAZ |
| 07:22 | FOUL (PERSONAL) by STEWART, ANNIKA | | | |
| 07:22 | SUB OUT: WEIDNER, ALLISON | | | |
| 07:22 | SUB IN: CAYTON, MI'COLE | | | |
| 07:22 | | 18-28 | V 10 | GOOD! FT by HILLMON, NAZ [FB] |
| 07:22 | | 19-28 | V 9 | GOOD! FT by HILLMON, NAZ [FB] |
| 06:59 | | | | FOUL (PERSONAL) by WILLIAMS, CAMERON |
| 06:42 | MISSED 3PTR by HAIBY, SAM | | | |
| 06:38 | | | | REBOUND (DEF) by HILLMON, NAZ |
| 06:30 | | 21-28 | V 7 | GOOD! LAYUP by RAUCH, DANIELLE |
| 06:04 | MISSED 3PTR by SHELLEY, JAZ | | | |
| 06:00 | | | | REBOUND (DEF) by NOLAN, MADDIE |
| 05:32 | | | | SUB OUT: NOLAN, MADDIE |
| 05:32 | | | | SUB IN: BROWN, LEIGHA |
| 05:32 | SUB OUT: STEWART, ANNIKA | | | |
| 05:32 | SUB IN: CRAVENS, BELLA | | | |
| 05:31 | | | | MISSED 3PTR by PHELIA, LAILA |
| 05:25 | REBOUND (DEF) by SHELLEY, JAZ | | | |
| 05:25 | | | | FOUL (PERSONAL) by HILLMON, NAZ |
| 05:11 | TURNOVER (LOSTBALL) by CRAVENS, BELLA | | | |
| 05:11 | | | | STEAL by HILLMON, NAZ |
| 05:07 | | | | MISSED JUMPER by PHELIA, LAILA |
| 05:05 | | | | REBOUND (OFF) by TEAM |
| 05:01 | | 23-28 | V 5 | GOOD! JUMPER by WILLIAMS, CAMERON |

| Time | VISITORS: Nebraska | Score | Margin | HOME: Michigan |
|-------|---|-------|--------|---------------------------------------|
| 05:01 | | | | ASSIST by HILLMON, NAZ |
| 04:50 | TURNOVER (BADPASS) by MARKOWSKI, ALEXIS | | | |
| 04:50 | | | | STEAL by WILLIAMS, CAMERON |
| 04:45 | FOUL (PERSONAL) by MARKOWSKI, ALEXIS | | | |
| 04:45 | | | | |
| 04:45 | | 24-28 | V 4 | GOOD! FT by BROWN, LEIGHA [FB] |
| 04:45 | | 25-28 | V 3 | GOOD! FT by BROWN, LEIGHA [FB] |
| 04:14 | TURNOVER (SHOTCLOCK) by TEAM | | | |
| 04:14 | SUB OUT: CAYTON, MI'COLE | | | |
| 04:14 | SUB IN: WEIDNER, ALLISON | | | |
| 03:52 | | | | TURNOVER (BADPASS) by RAUCH, DANIELLE |
| 03:52 | STEAL by HAIBY, SAM | | | |
| 03:48 | MISSED LAYUP by HAIBY, SAM | | | |
| 03:46 | REBOUND (OFF) by MARKOWSKI, ALEXIS | | | |
| 03:45 | TURNOVER (BADPASS) by MARKOWSKI, ALEXIS | | | |
| 03:45 | | | | STEAL by WILLIAMS, CAMERON |
| 03:34 | | | | MISSED LAYUP by HILLMON, NAZ |
| 03:31 | REBOUND (DEF) by MARKOWSKI, ALEXIS | | | |
| 03:27 | GOOD! LAYUP by CRAVENS, BELLA [FB] | 25-30 | V 5 | |
| 03:27 | ASSIST by HAIBY, SAM | | | |
| 02:54 | | 27-30 | V 3 | GOOD! JUMPER by HILLMON, NAZ |
| 02:54 | | | | ASSIST by RAUCH, DANIELLE |
| 02:32 | TURNOVER (LOSTBALL) by SHELLEY, JAZ | | | |
| 02:32 | | | | STEAL by HILLMON, NAZ |
| 02:27 | FOUL (PERSONAL) by HAIBY, SAM | | | |
| 02:27 | | | | SUB OUT: PHELIA, LAILA |
| 02:27 | | | | SUB OUT: WILLIAMS, CAMERON |
| 02:27 | | | | SUB IN: NOLAN, MADDIE |
| 02:27 | | | | SUB IN: KISER, EMILY |
| 02:27 | | 28-30 | V 2 | GOOD! FT by BROWN, LEIGHA |
| 02:27 | | 29-30 | V 1 | GOOD! FT by BROWN, LEIGHA |
| 02:06 | FOUL (OFF) by MARKOWSKI, ALEXIS | | | |
| 02:06 | TURNOVER (OFFENSIVE) by MARKOWSKI, ALEXIS | | | |
| 02:06 | SUB OUT: MARKOWSKI, ALEXIS | | | |
| 02:06 | SUB IN: STEWART, ANNIKA | | | |
| 01:52 | | 31-30 | H 1 | GOOD! JUMPER by BROWN, LEIGHA |
| 01:52 | | | | ASSIST by RAUCH, DANIELLE |
| 01:40 | GOOD! LAYUP by STEWART, ANNIKA | 31-32 | V 1 | |
| 01:40 | ASSIST by HAIBY, SAM | | | |
| 01:23 | | | | MISSED JUMPER by BROWN, LEIGHA |
| 01:20 | REBOUND (DEF) by STEWART, ANNIKA | | | |
| 01:11 | MISSED LAYUP by CRAVENS, BELLA | | | |
| 01:08 | | | | REBOUND (DEF) by RAUCH, DANIELLE |
| 00:48 | | | | MISSED LAYUP by HILLMON, NAZ |
| 00:48 | BLOCK by CRAVENS, BELLA | | | |
| 00:47 | | | | REBOUND (OFF) by HILLMON, NAZ |
| 00:47 | | 33-32 | H 1 | GOOD! LAYUP by HILLMON, NAZ |
| 00:29 | MISSED LAYUP by HAIBY, SAM | | | |
| 00:26 | | | | REBOUND (DEF) by NOLAN, MADDIE |
| 00:01 | | 36-32 | H 4 | GOOD! 3PTR by KISER, EMILY |
| 00:01 | | | | ASSIST by NOLAN, MADDIE |

Nebraska 32, Michigan 36

| Points (This Period) | NEB | UM |
|----------------------|---------------|----------------|
| In the Paint | 6 | 8 |
| Off Turns | 2 | 10 |
| 2nd Chance | 0 | 6 |
| Fast Break | 4 | 4 |
| Bench | 4 | 8 |
| Per Poss | 0.333 3/18 | 1.158 11/19 |

Official Box Score
(6) Nebraska vs (3) Michigan
Second Half Statistics Only
March 04, 2022 at Gainbridge Fieldhouse - Indianapolis



Nebraska 44

| No. | Player | S | Pts | FG | 3FG | FT | OR | DR | TR | PF | A | TO | Blk | Stl | Min | +/- |
|---------------|-------------------|---|-----------|--------------|------------|--------------|----------|-----------|-----------|-----------|----------|----------|----------|----------|------------|-----|
| 01 | SHELLEY, JAZ | G | 10 | 2-5 | 2-4 | 4-4 | 0 | 1 | 1 | 3 | 3 | 2 | 0 | 2 | 20 | 5 |
| 03 | WEIDNER, ALLISON | G | 9 | 3-6 | 1-3 | 2-2 | 0 | 1 | 1 | 1 | 2 | 1 | 0 | 1 | 18 | 11 |
| 04 | HAIBY, SAM | G | 12 | 4-5 | 0-0 | 4-5 | 0 | 1 | 1 | 1 | 1 | 4 | 0 | 0 | 16 | 3 |
| 05 | CAYTON, MI'COLE | G | 5 | 1-1 | 1-1 | 2-4 | 0 | 1 | 1 | 0 | 0 | 0 | 0 | 0 | 4 | 3 |
| 10 | BROWN, WHITNEY | G | 0 | 0-0 | 0-0 | 0-0 | 0 | 0 | 0 | 0 | 0 | 0 | 0 | 0 | 1 | -1 |
| 20 | CRAVENS, BELLA | F | 4 | 1-1 | 0-0 | 2-3 | 2 | 0 | 2 | 2 | 1 | 0 | 0 | 1 | 11 | -4 |
| 15 | MORIARTY, KENDALL | G | 0 | 0-0 | 0-0 | 0-0 | 0 | 0 | 0 | 0 | 0 | 0 | 0 | 0 | 0 | 0 |
| 21 | STEWART, ANNIKA | F | 2 | 1-2 | 0-1 | 0-0 | 0 | 2 | 2 | 0 | 0 | 0 | 0 | 0 | 2 | 5 |
| 34 | BOURNE, ISABELLE | F | 2 | 1-1 | 0-0 | 0-0 | 0 | 0 | 0 | 1 | 0 | 0 | 0 | 0 | 12 | 7 |
| 40 | MARKOWSKI, ALEXIS | C | 0 | 0-2 | 0-0 | 0-0 | 0 | 4 | 4 | 2 | 2 | 1 | 0 | 1 | 15 | 6 |
| | TEAM | | 0 | 0-0 | 0-0 | 0-0 | 0 | 1 | 1 | 0 | 0 | 0 | 0 | 0 | 0 | |
| TOTALS | | | 44 | 13-23 | 4-9 | 14-18 | 2 | 11 | 13 | 10 | 9 | 8 | 0 | 5 | 100 | |

Shooting By Period

| Period | FG | FG% | 3FG | 3FG% | FT | FT% |
|----------|-------|-------|------|-------|-------|-------|
| 3rd Qtr | 5-9 | 56% | 3-6 | 50% | 11-14 | 79% |
| 4th Qtr | 8-14 | 57% | 1-3 | 33% | 3-4 | 75% |
| 2nd Half | 13-23 | 57% | 4-9 | 44% | 14-18 | 78% |
| Game | 25-49 | 51.0% | 8-17 | 47.1% | 18-22 | 81.8% |

Deadball Rebounds: 1,1
Last FG Half: NEB 4th-01:30

Michigan 37

| No. | Player | S | Pts | FG | 3FG | FT | OR | DR | TR | PF | A | TO | Blk | Stl | Min | +/- |
|---------------|-------------------|---|-----------|--------------|------------|-------------|----------|-----------|-----------|-----------|----------|----------|----------|----------|------------|-----|
| 00 | HILLMON, NAZ | F | 8 | 2-6 | 0-0 | 4-4 | 2 | 2 | 4 | 2 | 4 | 2 | 2 | 0 | 19 | -7 |
| 01 | DILK, AMY | G | 0 | 0-0 | 0-0 | 0-0 | 0 | 0 | 0 | 0 | 0 | 0 | 0 | 0 | 0 | 0 |
| 03 | NOLAN, MADDIE | G | 2 | 1-3 | 0-2 | 0-0 | 0 | 1 | 1 | 2 | 0 | 0 | 0 | 0 | 9 | -3 |
| 05 | PHELIA, LAILA | G | 17 | 5-5 | 2-2 | 5-6 | 0 | 1 | 1 | 1 | 0 | 1 | 0 | 1 | 17 | -5 |
| 23 | RAUCH, DANIELLE | G | 0 | 0-2 | 0-1 | 0-0 | 0 | 2 | 2 | 3 | 1 | 1 | 0 | 2 | 20 | -7 |
| 30 | STUCK, ELISE | F | 0 | 0-0 | 0-0 | 0-0 | 0 | 0 | 0 | 0 | 0 | 0 | 0 | 0 | 0 | 0 |
| 32 | BROWN, LEIGHA | G | 6 | 3-9 | 0-1 | 0-0 | 0 | 2 | 2 | 2 | 1 | 3 | 0 | 1 | 14 | -6 |
| 33 | KISER, EMILY | F | 4 | 2-4 | 0-1 | 0-0 | 2 | 3 | 5 | 2 | 2 | 0 | 0 | 0 | 19 | -4 |
| 34 | VAREJO, IZABEL | C | 0 | 0-0 | 0-0 | 0-0 | 0 | 0 | 0 | 0 | 0 | 0 | 0 | 0 | 0 | 0 |
| 44 | WILLIAMS, CAMERON | F | 0 | 0-0 | 0-0 | 0-0 | 0 | 0 | 0 | 2 | 0 | 0 | 0 | 0 | 2 | -3 |
| | TEAM | | 0 | 0-0 | 0-0 | 0-0 | 1 | 0 | 1 | 0 | 0 | 0 | 0 | 0 | 0 | |
| TOTALS | | | 37 | 13-29 | 2-7 | 9-10 | 5 | 11 | 16 | 14 | 8 | 7 | 2 | 4 | 100 | |

Shooting By Period

| Period | FG | FG% | 3FG | 3FG% | FT | FT% |
|----------|-------|-------|------|-------|-------|-------|
| 3rd Qtr | 7-16 | 44% | 1-5 | 20% | 1-2 | 50% |
| 4th Qtr | 6-13 | 46% | 1-2 | 50% | 8-8 | 100% |
| 2nd Half | 13-29 | 45% | 2-7 | 29% | 9-10 | 90% |
| Game | 26-61 | 42.6% | 3-12 | 25.0% | 18-20 | 90.0% |

Deadball Rebounds: 3,1
Last FG Half: UM 4th-01:39

Game Notes:

Officials: Nykeshia Thompson, Natasha Camy, Bryan Enterline

Start Time: 08:54 PM ET

End Time: 10:49 PM ET

Game Duration: 1:55

Neutral Court;

Michigan is the No. 3 seed and Nebraska is the No. 6 seed

| Score | 1st | 2nd | 3rd | 4th | TOT |
|-------|-----|-----|-----|-----|-----------|
| NEB | 26 | 6 | 24 | 20 | 76 |
| UM | 14 | 22 | 16 | 21 | 73 |

| Points from (This Period) | NEB | UM |
|---------------------------|-----|----|
| In the Paint | 16 | 16 |
| Off Turns | 10 | 17 |
| 2nd Chance | 5 | 4 |
| Fast Break | 12 | 2 |
| Bench | 11 | 6 |

Official Box Score
(6) Nebraska vs (3) Michigan
Third Quarter Statistics Only
March 04, 2022 at Gainbridge Fieldhouse - Indianapolis



Nebraska 44

| No. | Player | S | Pts | FG | 3FG | FT | OR | DR | TR | PF | A | TO | Blk | Stl | Min | +/- |
|---------------|-------------------|---|-----------|------------|------------|--------------|----------|----------|----------|----------|----------|----------|----------|----------|-----------|-----|
| 01 | SHELLEY, JAZ | G | 7 | 1-3 | 1-2 | 4-4 | 0 | 1 | 1 | 1 | 2 | 1 | 0 | 2 | 10 | 6 |
| 03 | WEIDNER, ALLISON | G | 5 | 2-3 | 1-2 | 0-0 | 0 | 1 | 1 | 0 | 2 | 0 | 0 | 0 | 9 | 9 |
| 04 | HAIBY, SAM | G | 3 | 0-0 | 0-0 | 3-4 | 0 | 0 | 0 | 1 | 1 | 1 | 0 | 0 | 7 | 3 |
| 34 | BOURNE, ISABELLE | F | 0 | 0-0 | 0-0 | 0-0 | 0 | 0 | 0 | 1 | 0 | 0 | 0 | 0 | 5 | 4 |
| 40 | MARKOWSKI, ALEXIS | C | 0 | 0-0 | 0-0 | 0-0 | 0 | 1 | 1 | 1 | 0 | 1 | 0 | 0 | 6 | 3 |
| 05 | CAYTON, MI'COLE | G | 5 | 1-1 | 1-1 | 2-4 | 0 | 1 | 1 | 0 | 0 | 0 | 0 | 0 | 3 | 7 |
| 10 | BROWN, WHITNEY | G | 0 | 0-0 | 0-0 | 0-0 | 0 | 0 | 0 | 0 | 0 | 0 | 0 | 0 | 1 | -1 |
| 15 | MORIARTY, KENDALL | G | 0 | 0-0 | 0-0 | 0-0 | 0 | 0 | 0 | 0 | 0 | 0 | 0 | 0 | 0 | 0 |
| 20 | CRAVENS, BELLA | F | 2 | 0-0 | 0-0 | 2-2 | 0 | 0 | 0 | 0 | 0 | 0 | 0 | 1 | 7 | 4 |
| 21 | STEWART, ANNIKA | F | 2 | 1-2 | 0-1 | 0-0 | 0 | 2 | 2 | 0 | 0 | 0 | 0 | 0 | 2 | 5 |
| | TEAM | | | | | | 0 | 0 | 0 | 0 | | 0 | | | | |
| TOTALS | | | 24 | 5-9 | 3-6 | 11-14 | 0 | 6 | 6 | 4 | 5 | 3 | 0 | 3 | 50 | |

Shooting By Period

| Period | FG | FG% | 3FG | 3FG% | FT | FT% |
|----------|-------|-------|------|-------|-------|-------|
| 2nd Half | 0-0 | 0% | 0-0 | 0% | 0-0 | 0% |
| Game | 25-49 | 51.0% | 8-17 | 47.1% | 18-22 | 81.8% |

Deadball Rebounds: 1,1

Michigan 37

| No. | Player | S | Pts | FG | 3FG | FT | OR | DR | TR | PF | A | TO | Blk | Stl | Min | +/- |
|---------------|-------------------|---|-----------|-------------|------------|------------|----------|----------|----------|----------|----------|----------|----------|----------|-----------|-----|
| 00 | HILLMON, NAZ | F | 2 | 1-4 | 0-0 | 0-0 | 1 | 0 | 1 | 1 | 2 | 1 | 0 | 0 | 9 | -8 |
| 03 | NOLAN, MADDIE | G | 2 | 1-3 | 0-2 | 0-0 | 0 | 1 | 1 | 2 | 0 | 0 | 0 | 0 | 6 | -7 |
| 05 | PHELIA, LAILA | G | 4 | 1-1 | 1-1 | 1-2 | 0 | 0 | 0 | 1 | 0 | 0 | 0 | 1 | 7 | -6 |
| 23 | RAUCH, DANIELLE | G | 0 | 0-1 | 0-1 | 0-0 | 0 | 2 | 2 | 0 | 1 | 0 | 0 | 1 | 10 | -8 |
| 33 | KISER, EMILY | F | 4 | 2-2 | 0-0 | 0-0 | 1 | 2 | 3 | 1 | 2 | 0 | 0 | 0 | 9 | -5 |
| 01 | DILK, AMY | G | 0 | 0-0 | 0-0 | 0-0 | 0 | 0 | 0 | 0 | 0 | 0 | 0 | 0 | 0 | 0 |
| 30 | STUCK, ELISE | F | 0 | 0-0 | 0-0 | 0-0 | 0 | 0 | 0 | 0 | 0 | 0 | 0 | 0 | 0 | 0 |
| 32 | BROWN, LEIGHA | G | 4 | 2-5 | 0-1 | 0-0 | 0 | 1 | 1 | 2 | 1 | 3 | 0 | 0 | 7 | -3 |
| 34 | VAREJO, IZABEL | C | 0 | 0-0 | 0-0 | 0-0 | 0 | 0 | 0 | 0 | 0 | 0 | 0 | 0 | 0 | 0 |
| 44 | WILLIAMS, CAMERON | F | 0 | 0-0 | 0-0 | 0-0 | 0 | 0 | 0 | 2 | 0 | 0 | 0 | 0 | 2 | -3 |
| | TEAM | | | | | | 1 | 0 | 1 | 0 | | 0 | | | | |
| TOTALS | | | 16 | 7-16 | 1-5 | 1-2 | 3 | 6 | 9 | 9 | 6 | 4 | 0 | 2 | 50 | |

Shooting By Period

| Period | FG | FG% | 3FG | 3FG% | FT | FT% |
|----------|-------|-------|------|-------|-------|-------|
| 2nd Half | 0-0 | 0% | 0-0 | 0% | 0-0 | 0% |
| Game | 26-61 | 42.6% | 3-12 | 25.0% | 18-20 | 90.0% |

Deadball Rebounds: 3,1

Game Notes:

Officials: Nykesha Thompson, Natasha Camy, Bryan Enterline

Start Time: 08:54 PM ET

End Time: 10:49 PM ET

Game Duration: 1:55

Neutral Court;

Michigan is the No. 3 seed and Nebraska is the No. 6 seed

| Score | 1st | 2nd | 3rd | 4th | TOT |
|-------|-----|-----|-----|-----|-----------|
| NEB | 26 | 6 | 24 | 20 | 76 |
| UM | 14 | 22 | 16 | 21 | 73 |

| Points (This Period) | NEB | UM |
|----------------------|----------------|---------------|
| In the Paint | 2 | 8 |
| Off Turns | 4 | 6 |
| 2nd Chance | 0 | 2 |
| Fast Break | 8 | 0 |
| Bench | 9 | 4 |
| Per Poss | 1.333 11/18 | 0.889 8/18 |

Official Play-By-Play
(6) Nebraska vs (3) Michigan
Third Quarter

March 04, 2022 at Gainbridge Fieldhouse - Indianapolis



Period 3

Starters:

Nebraska: 1 SHELLEY,JAZ (G); 3 WEIDNER,ALLISON (G); 4 HAIBY,SAM (G); 34 BOURNE,ISABELLE (F); 40 MARKOWSKI,ALEXIS (C);

Michigan: 00 HILLMON,NAZ (F); 3 NOLAN,MADDIE (G); 5 PHELIA,LAILA (G); 23 RAUCH,DANIELLE (G); 33 KISER,EMILY (F);

| Time | VISITORS: Nebraska | Score | Margin | HOME: Michigan |
|-------|--|-------|--------|---------------------------------------|
| 10:00 | | | | SUB OUT: BROWN, LEIGHA |
| 10:00 | | | | SUB IN: PHELIA, LAILA |
| 10:00 | SUB OUT: CRAVENS, BELLA | | | |
| 10:00 | SUB OUT: STEWART, ANNIKA | | | |
| 10:00 | SUB IN: BOURNE, ISABELLE | | | |
| 10:00 | SUB IN: MARKOWSKI, ALEXIS | | | |
| 09:49 | GOOD! 3PTR by WEIDNER, ALLISON | 36-35 | H 1 | |
| 09:49 | ASSIST by SHELLEY, JAZ | | | |
| 09:18 | | | | MISSED JUMPER by HILLMON, NAZ |
| 09:15 | | | | REBOUND (OFF) by HILLMON, NAZ |
| 09:15 | | | | MISSED LAYUP by HILLMON, NAZ |
| 09:12 | REBOUND (DEF) by WEIDNER, ALLISON | | | |
| 09:00 | TURNOVER (LOSTBALL) by MARKOWSKI, ALEXIS | | | |
| 09:00 | | | | STEAL by RAUCH, DANIELLE |
| 08:44 | FOUL (PERSONAL) by MARKOWSKI, ALEXIS | | | |
| 08:44 | | | | MISSED FT by PHELIA, LAILA |
| 08:44 | | | | REBOUND (OFF) by TEAM |
| 08:44 | | 37-35 | H 2 | GOOD! FT by PHELIA, LAILA |
| 08:31 | | | | FOUL (PERSONAL) by PHELIA, LAILA |
| 08:31 | | | | SUB OUT: PHELIA, LAILA |
| 08:31 | | | | SUB IN: BROWN, LEIGHA |
| 08:15 | | | | FOUL (PERSONAL) by NOLAN, MADDIE |
| 08:15 | GOOD! FT by HAIBY, SAM | 37-36 | H 1 | |
| 08:15 | MISSED FT by HAIBY, SAM | | | |
| 08:13 | | | | REBOUND (DEF) by BROWN, LEIGHA |
| 07:55 | | | | MISSED LAYUP by HILLMON, NAZ |
| 07:53 | | | | REBOUND (OFF) by KISER, EMILY |
| 07:50 | | | | MISSED 3PTR by NOLAN, MADDIE |
| 07:46 | REBOUND (DEF) by MARKOWSKI, ALEXIS | | | |
| 07:42 | GOOD! 3PTR by SHELLEY, JAZ [FB] | 37-39 | V 2 | |
| 07:42 | ASSIST by HAIBY, SAM | | | |
| 07:28 | | 39-39 | T | GOOD! LAYUP by HILLMON, NAZ |
| 07:28 | | | | ASSIST by KISER, EMILY |
| 07:03 | | | | FOUL (PERSONAL) by BROWN, LEIGHA |
| 07:03 | SUB OUT: MARKOWSKI, ALEXIS | | | |
| 07:03 | SUB IN: CRAVENS, BELLA | | | |
| 07:03 | GOOD! FT by SHELLEY, JAZ | 39-40 | V 1 | |
| 07:03 | GOOD! FT by SHELLEY, JAZ | 39-41 | V 2 | |
| 06:47 | | 41-41 | T | GOOD! LAYUP by KISER, EMILY |
| 06:47 | | | | ASSIST by HILLMON, NAZ |
| 06:29 | MISSED LAYUP by SHELLEY, JAZ | | | |
| 06:27 | | | | REBOUND (DEF) by KISER, EMILY |
| 06:16 | | | | TURNOVER (BADPASS) by BROWN, LEIGHA |
| 06:16 | STEAL by CRAVENS, BELLA | | | |
| 06:05 | MISSED 3PTR by WEIDNER, ALLISON | | | |
| 06:02 | | | | REBOUND (DEF) by KISER, EMILY |
| 05:54 | | | | TURNOVER (BADPASS) by HILLMON, NAZ |
| 05:54 | STEAL by SHELLEY, JAZ | | | |
| 05:49 | GOOD! LAYUP by WEIDNER, ALLISON [FB] | 41-43 | V 2 | |
| 05:49 | ASSIST by SHELLEY, JAZ | | | |
| 05:29 | | 43-43 | T | GOOD! JUMPER by NOLAN, MADDIE [PNT] |
| 05:29 | | | | ASSIST by BROWN, LEIGHA |
| 05:20 | MISSED 3PTR by SHELLEY, JAZ | | | |
| 05:17 | | | | REBOUND (DEF) by RAUCH, DANIELLE |
| 05:12 | | | | FOUL (OFF) by BROWN, LEIGHA |
| 05:12 | | | | TURNOVER (OFFENSIVE) by BROWN, LEIGHA |
| 05:12 | | | | SUB OUT: NOLAN, MADDIE |
| 05:12 | | | | SUB IN: PHELIA, LAILA |
| 05:12 | SUB OUT: HAIBY, SAM | | | |
| 05:12 | SUB OUT: BOURNE, ISABELLE | | | |
| 05:12 | SUB IN: CAYTON, MI'COLE | | | |
| 05:12 | SUB IN: STEWART, ANNIKA | | | |
| 04:57 | MISSED 3PTR by STEWART, ANNIKA | | | |
| 04:53 | | | | REBOUND (DEF) by RAUCH, DANIELLE |
| 04:44 | | 45-43 | H 2 | GOOD! LAYUP by BROWN, LEIGHA |

| Time | VISITORS: Nebraska | Score | Margin | HOME: Michigan |
|-------|-------------------------------------|-------|--------|--------------------------------------|
| 04:44 | | | | ASSIST by KISER, EMILY |
| 04:22 | GOOD! JUMPER by STEWART, ANNIKA | 45-45 | T | |
| 04:22 | ASSIST by WEIDNER, ALLISON | | | |
| 04:14 | | | | MISSED JUMPER by BROWN, LEIGHA |
| 04:11 | REBOUND (DEF) by STEWART, ANNIKA | | | |
| 04:05 | | | | FOUL (PERSONAL) by HILLMON, NAZ |
| 04:05 | | | | |
| 04:05 | | | | SUB OUT: BROWN, LEIGHA |
| 04:05 | | | | SUB OUT: KISER, EMILY |
| 04:05 | | | | SUB IN: NOLAN, MADDIE |
| 04:05 | | | | SUB IN: WILLIAMS, CAMERON |
| 04:05 | GOOD! FT by CRAVENS, BELLA [FB] | 45-46 | V 1 | |
| 04:05 | GOOD! FT by CRAVENS, BELLA [FB] | 45-47 | V 2 | |
| 03:45 | | | | MISSED 3PTR by NOLAN, MADDIE |
| 03:42 | REBOUND (DEF) by CAYTON, MI'COLE | | | |
| 03:27 | | | | FOUL (PERSONAL) by WILLIAMS, CAMERON |
| 03:27 | GOOD! FT by CAYTON, MI'COLE | 45-48 | V 3 | |
| 03:27 | MISSED FT by CAYTON, MI'COLE | | | |
| 03:26 | | | | REBOUND (DEF) by NOLAN, MADDIE |
| 03:07 | | | | MISSED 3PTR by RAUCH, DANIELLE |
| 03:03 | REBOUND (DEF) by STEWART, ANNIKA | | | |
| 02:56 | | | | FOUL (PERSONAL) by NOLAN, MADDIE |
| 02:56 | | | | SUB OUT: NOLAN, MADDIE |
| 02:56 | | | | SUB OUT: WILLIAMS, CAMERON |
| 02:56 | | | | SUB IN: BROWN, LEIGHA |
| 02:56 | | | | SUB IN: KISER, EMILY |
| 02:56 | SUB OUT: STEWART, ANNIKA | | | |
| 02:56 | SUB IN: MARKOWSKI, ALEXIS | | | |
| 02:56 | MISSED FT by CAYTON, MI'COLE | | | |
| 02:56 | REBOUND (OFF) by TEAM | | | |
| 02:56 | GOOD! FT by CAYTON, MI'COLE [FB] | 45-49 | V 4 | |
| 02:28 | | 47-49 | V 2 | |
| 02:18 | GOOD! 3PTR by CAYTON, MI'COLE | 47-52 | V 5 | GOOD! JUMPER by BROWN, LEIGHA |
| 02:18 | ASSIST by WEIDNER, ALLISON | | | |
| 02:09 | | | | TURNOVER (BADPASS) by BROWN, LEIGHA |
| 02:09 | STEAL by SHELLEY, JAZ | | | |
| 02:05 | | | | FOUL (PERSONAL) by KISER, EMILY |
| 02:05 | SUB OUT: WEIDNER, ALLISON | | | |
| 02:05 | SUB OUT: CAYTON, MI'COLE | | | |
| 02:05 | SUB IN: HAIBY, SAM | | | |
| 02:05 | SUB IN: BROWN, WHITNEY | | | |
| 02:05 | GOOD! FT by SHELLEY, JAZ | 47-53 | V 6 | |
| 02:05 | GOOD! FT by SHELLEY, JAZ | 47-54 | V 7 | |
| 01:45 | FOUL (PERSONAL) by SHELLEY, JAZ | | | |
| 01:43 | | | | MISSED JUMPER by BROWN, LEIGHA |
| 01:39 | REBOUND (DEF) by SHELLEY, JAZ | | | |
| 01:34 | TURNOVER (LOSTBALL) by SHELLEY, JAZ | | | |
| 01:34 | | | | STEAL by PHELIA, LAILA |
| 01:20 | | 50-54 | V 4 | GOOD! 3PTR by PHELIA, LAILA |
| 01:20 | | | | ASSIST by HILLMON, NAZ |
| 01:02 | FOUL (OFF) by HAIBY, SAM | | | |
| 01:02 | TURNOVER (OFFENSIVE) by HAIBY, SAM | | | |
| 01:02 | | | | SUB OUT: HILLMON, NAZ |
| 01:02 | | | | SUB IN: WILLIAMS, CAMERON |
| 01:02 | SUB OUT: BROWN, WHITNEY | | | |
| 01:02 | SUB OUT: CRAVENS, BELLA | | | |
| 01:02 | SUB IN: WEIDNER, ALLISON | | | |
| 01:02 | SUB IN: BOURNE, ISABELLE | | | |
| 00:49 | FOUL (PERSONAL) by BOURNE, ISABELLE | | | |
| 00:49 | SUB OUT: BOURNE, ISABELLE | | | |
| 00:49 | SUB IN: CRAVENS, BELLA | | | |
| 00:32 | | | | MISSED 3PTR by BROWN, LEIGHA |
| 00:28 | | | | REBOUND (OFF) by TEAM |
| 00:14 | | 52-54 | V 2 | GOOD! JUMPER by KISER, EMILY |
| 00:14 | | | | ASSIST by RAUCH, DANIELLE |
| 00:01 | | | | FOUL (PERSONAL) by WILLIAMS, CAMERON |
| 00:01 | SUB OUT: MARKOWSKI, ALEXIS | | | |
| 00:01 | SUB IN: STEWART, ANNIKA | | | |
| 00:01 | SUB OUT: SHELLEY, JAZ | | | |
| 00:01 | SUB IN: CAYTON, MI'COLE | | | |
| 00:01 | GOOD! FT by HAIBY, SAM | 52-55 | V 3 | |
| 00:01 | GOOD! FT by HAIBY, SAM | 52-56 | V 4 | |

Nebraska 56, Michigan 52

| Points (This Period) | NEB | UM |
|-----------------------------|----------------|---------------|
| In the Paint | 2 | 8 |
| Off Turns | 4 | 6 |
| 2nd Chance | 0 | 2 |
| Fast Break | 8 | 0 |
| Bench | 9 | 4 |
| Per Poss | 1.333 11/18 | 0.889 8/18 |

Official Box Score
(6) Nebraska vs (3) Michigan
Fourth Quarter Statistics Only
March 04, 2022 at Gainbridge Fieldhouse - Indianapolis



Nebraska 20

| No. | Player | S | Pts | FG | 3FG | FT | OR | DR | TR | PF | A | TO | Blk | Stl | Min | +/- |
|---------------|-------------------|---|-----------|-------------|------------|------------|----------|----------|----------|----------|----------|----------|----------|----------|-----------|-----|
| 01 | SHELLEY, JAZ | G | 3 | 1-2 | 1-2 | 0-0 | 0 | 0 | 0 | 2 | 1 | 1 | 0 | 0 | 10 | -1 |
| 03 | WEIDNER, ALLISON | G | 4 | 1-3 | 0-1 | 2-2 | 0 | 0 | 0 | 1 | 0 | 1 | 0 | 1 | 9 | 2 |
| 04 | HAIBY, SAM | G | 9 | 4-5 | 0-0 | 1-1 | 0 | 1 | 1 | 0 | 0 | 3 | 0 | 0 | 9 | 0 |
| 34 | BOURNE, ISABELLE | F | 2 | 1-1 | 0-0 | 0-0 | 0 | 0 | 0 | 0 | 0 | 0 | 0 | 0 | 7 | 3 |
| 40 | MARKOWSKI, ALEXIS | C | 0 | 0-2 | 0-0 | 0-0 | 0 | 3 | 3 | 1 | 2 | 0 | 0 | 1 | 9 | 3 |
| 05 | CAYTON, MI'COLE | G | 0 | 0-0 | 0-0 | 0-0 | 0 | 0 | 0 | 0 | 0 | 0 | 0 | 0 | 1 | -4 |
| 10 | BROWN, WHITNEY | G | 0 | 0-0 | 0-0 | 0-0 | 0 | 0 | 0 | 0 | 0 | 0 | 0 | 0 | 0 | 0 |
| 15 | MORIARTY, KENDALL | G | 0 | 0-0 | 0-0 | 0-0 | 0 | 0 | 0 | 0 | 0 | 0 | 0 | 0 | 0 | 0 |
| 20 | CRAVENS, BELLA | F | 2 | 1-1 | 0-0 | 0-1 | 2 | 0 | 2 | 2 | 1 | 0 | 0 | 0 | 4 | -8 |
| 21 | STEWART, ANNIKA | F | 0 | 0-0 | 0-0 | 0-0 | 0 | 0 | 0 | 0 | 0 | 0 | 0 | 0 | 0 | 0 |
| | TEAM | | | | | | 0 | 1 | 1 | 0 | | 0 | | | | |
| TOTALS | | | 20 | 8-14 | 1-3 | 3-4 | 2 | 5 | 7 | 6 | 4 | 5 | 0 | 2 | 50 | |

Shooting By Period

| Period | FG | FG% | 3FG | 3FG% | FT | FT% |
|--------|-------|-------|------|-------|-------|-------|
| Game | 25-49 | 51.0% | 8-17 | 47.1% | 18-22 | 81.8% |

Deadball Rebounds: 1,1

Michigan 21

| No. | Player | S | Pts | FG | 3FG | FT | OR | DR | TR | PF | A | TO | Blk | Stl | Min | +/- |
|---------------|-------------------|---|-----------|-------------|------------|------------|----------|----------|----------|----------|----------|----------|----------|----------|-----------|-----|
| 00 | HILLMON, NAZ | F | 6 | 1-2 | 0-0 | 4-4 | 1 | 2 | 3 | 1 | 2 | 1 | 2 | 0 | 10 | 1 |
| 03 | NOLAN, MADDIE | G | 0 | 0-0 | 0-0 | 0-0 | 0 | 0 | 0 | 0 | 0 | 0 | 0 | 0 | 3 | 4 |
| 05 | PHELIA, LAILA | G | 13 | 4-4 | 1-1 | 4-4 | 0 | 1 | 1 | 0 | 0 | 1 | 0 | 0 | 10 | 1 |
| 23 | RAUCH, DANIELLE | G | 0 | 0-1 | 0-0 | 0-0 | 0 | 0 | 0 | 3 | 0 | 1 | 0 | 1 | 10 | 1 |
| 33 | KISER, EMILY | F | 0 | 0-2 | 0-1 | 0-0 | 1 | 1 | 2 | 1 | 0 | 0 | 0 | 0 | 10 | 1 |
| 01 | DILK, AMY | G | 0 | 0-0 | 0-0 | 0-0 | 0 | 0 | 0 | 0 | 0 | 0 | 0 | 0 | 0 | 0 |
| 30 | STUCK, ELISE | F | 0 | 0-0 | 0-0 | 0-0 | 0 | 0 | 0 | 0 | 0 | 0 | 0 | 0 | 0 | 0 |
| 32 | BROWN, LEIGHA | G | 2 | 1-4 | 0-0 | 0-0 | 0 | 1 | 1 | 0 | 0 | 0 | 0 | 1 | 7 | -3 |
| 34 | VAREJO, IZABEL | C | 0 | 0-0 | 0-0 | 0-0 | 0 | 0 | 0 | 0 | 0 | 0 | 0 | 0 | 0 | 0 |
| 44 | WILLIAMS, CAMERON | F | 0 | 0-0 | 0-0 | 0-0 | 0 | 0 | 0 | 0 | 0 | 0 | 0 | 0 | 0 | 0 |
| | TEAM | | | | | | 0 | 0 | 0 | 0 | | 0 | | | | |
| TOTALS | | | 21 | 6-13 | 1-2 | 8-8 | 2 | 5 | 7 | 5 | 2 | 3 | 2 | 2 | 50 | |

Shooting By Period

| Period | FG | FG% | 3FG | 3FG% | FT | FT% |
|--------|-------|-------|------|-------|-------|-------|
| Game | 26-61 | 42.6% | 3-12 | 25.0% | 18-20 | 90.0% |

Deadball Rebounds: 3,1

Game Notes:

Officials: **Nykesha Thompson, Natasha Camy, Bryan Enterline**

Start Time: **08:54 PM ET**

End Time: **10:49 PM ET**

Game Duration: **1:55**

Neutral Court;

Michigan is the No. 3 seed and Nebraska is the No. 6 seed

| Score | 1st | 2nd | 3rd | 4th | TOT |
|-------|-----|-----|-----|-----|-----------|
| NEB | 26 | 6 | 24 | 20 | 76 |
| UM | 14 | 22 | 16 | 21 | 73 |

| Points (This Period) | NEB | UM |
|----------------------|----------------|----------------|
| In the Paint | 14 | 8 |
| Off Turns | 6 | 11 |
| 2nd Chance | 5 | 2 |
| Fast Break | 4 | 2 |
| Bench | 2 | 2 |
| Per Poss | 1.053 10/19 | 1.235 10/17 |

Official Play-By-Play
(6) Nebraska vs (3) Michigan
Fourth Quarter

March 04, 2022 at Gainbridge Fieldhouse - Indianapolis



Period 4

Starters:

Nebraska: 1 SHELLEY,JAZ (G); 3 WEIDNER,ALLISON (G); 4 HAIBY,SAM (G); 34 BOURNE,ISABELLE (F); 40 MARKOWSKI,ALEXIS (C);

Michigan: 00 HILLMON,NAZ (F); 3 NOLAN,MADDIE (G); 5 PHELIA,LAILA (G); 23 RAUCH,DANIELLE (G); 33 KISER,EMILY (F);

| Time | VISITORS: Nebraska | Score | Margin | HOME: Michigan |
|-------|---------------------------------------|-------|--------|-----------------------------------|
| 10:00 | | | | SUB OUT: WILLIAMS, CAMERON |
| 10:00 | | | | SUB IN: HILLMON, NAZ |
| 10:00 | SUB OUT: CAYTON, MI'COLE | | | |
| 10:00 | SUB OUT: STEWART, ANNIKA | | | |
| 10:00 | SUB IN: SHELLEY, JAZ | | | |
| 10:00 | SUB IN: MARKOWSKI, ALEXIS | | | |
| 09:51 | TURNOVER (BADPASS) by HAIBY, SAM | | | |
| 09:51 | | | | STEAL by RAUCH, DANIELLE |
| 09:37 | | 55-56 | V 1 | GOOD! 3PTR by PHELIA, LAILA |
| 09:37 | | | | ASSIST by HILLMON, NAZ |
| 09:27 | MISSED LAYUP by HAIBY, SAM | | | |
| 09:26 | REBOUND (OFF) by CRAVENS, BELLA | | | |
| 09:26 | GOOD! LAYUP by CRAVENS, BELLA | 55-58 | V 3 | |
| 09:26 | | | | FOUL (PERSONAL) by KISER, EMILY |
| 09:26 | MISSED FT by CRAVENS, BELLA | | | |
| 09:25 | | | | REBOUND (DEF) by HILLMON, NAZ |
| 09:01 | FOUL (PERSONAL) by SHELLEY, JAZ | | | |
| 08:47 | | | | MISSED LAYUP by HILLMON, NAZ |
| 08:44 | REBOUND (DEF) by MARKOWSKI, ALEXIS | | | |
| 08:39 | TURNOVER (TRAVEL) by WEIDNER, ALLISON | | | |
| 08:23 | FOUL (PERSONAL) by WEIDNER, ALLISON | | | |
| 08:23 | | 56-58 | V 2 | GOOD! FT by PHELIA, LAILA |
| 08:23 | | 57-58 | V 1 | GOOD! FT by PHELIA, LAILA |
| 08:10 | TURNOVER (BADPASS) by SHELLEY, JAZ | | | |
| 08:10 | | | | STEAL by BROWN, LEIGHA |
| 08:06 | FOUL (PERSONAL) by SHELLEY, JAZ | | | |
| 07:55 | | 59-58 | H 1 | GOOD! LAYUP by PHELIA, LAILA |
| 07:48 | MISSED 3PTR by SHELLEY, JAZ | | | |
| 07:42 | | | | REBOUND (DEF) by BROWN, LEIGHA |
| 07:41 | | 61-58 | H 3 | GOOD! LAYUP by PHELIA, LAILA [FB] |
| 07:27 | MISSED 3PTR by WEIDNER, ALLISON | | | |
| 07:24 | REBOUND (OFF) by CRAVENS, BELLA | | | |
| 07:23 | GOOD! 3PTR by SHELLEY, JAZ | 61-61 | T | |
| 07:23 | ASSIST by CRAVENS, BELLA | | | |
| 07:04 | FOUL (PERSONAL) by MARKOWSKI, ALEXIS | | | |
| 07:04 | | | | |
| 07:04 | | | | SUB OUT: BROWN, LEIGHA |
| 07:04 | | | | SUB IN: NOLAN, MADDIE |
| 07:04 | SUB OUT: WEIDNER, ALLISON | | | |
| 07:04 | SUB OUT: MARKOWSKI, ALEXIS | | | |
| 07:04 | SUB IN: CAYTON, MI'COLE | | | |
| 07:04 | SUB IN: BOURNE, ISABELLE | | | |
| 07:04 | | 62-61 | H 1 | GOOD! FT by PHELIA, LAILA |
| 07:04 | | 63-61 | H 2 | GOOD! FT by PHELIA, LAILA |
| 06:48 | TURNOVER (LOSTBALL) by HAIBY, SAM | | | |
| 06:33 | FOUL (PERSONAL) by CRAVENS, BELLA | | | |
| 06:33 | | 64-61 | H 3 | GOOD! FT by HILLMON, NAZ |
| 06:33 | SUB OUT: HAIBY, SAM | | | |
| 06:33 | SUB IN: WEIDNER, ALLISON | | | |
| 06:33 | | 65-61 | H 4 | GOOD! FT by HILLMON, NAZ |
| 06:05 | MISSED JUMPER by WEIDNER, ALLISON | | | |
| 06:05 | | | | BLOCK by HILLMON, NAZ |
| 06:01 | | | | REBOUND (DEF) by HILLMON, NAZ |
| 05:39 | FOUL (PERSONAL) by CRAVENS, BELLA | | | |
| 05:39 | SUB OUT: CAYTON, MI'COLE | | | |
| 05:39 | SUB OUT: CRAVENS, BELLA | | | |
| 05:39 | SUB IN: HAIBY, SAM | | | |
| 05:39 | SUB IN: MARKOWSKI, ALEXIS | | | |
| 05:39 | | 66-61 | H 5 | GOOD! FT by HILLMON, NAZ |
| 05:39 | | 67-61 | H 6 | GOOD! FT by HILLMON, NAZ |
| 05:20 | GOOD! LAYUP by HAIBY, SAM | 67-63 | H 4 | |
| 05:20 | ASSIST by MARKOWSKI, ALEXIS | | | |
| 04:57 | | | | MISSED LAYUP by KISER, EMILY |
| 04:55 | | | | REBOUND (OFF) by KISER, EMILY |
| 04:48 | | | | MISSED LAYUP by RAUCH, DANIELLE |

| Time | VISITORS: Nebraska | Score | Margin | HOME: Michigan |
|-------|--------------------------------------|-------|--------|---------------------------------------|
| 04:45 | REBOUND (DEF) by MARKOWSKI, ALEXIS | | | |
| 04:41 | GOOD! LAYUP by HAIBY, SAM [FB] | 67-65 | H 2 | |
| 04:41 | ASSIST by SHELLEY, JAZ | | | |
| 04:22 | | 69-65 | H 4 | GOOD! LAYUP by PHELIA, LAILA |
| 04:09 | MISSED JUMPER by MARKOWSKI, ALEXIS | | | |
| 04:06 | | | | REBOUND (DEF) by KISER, EMILY |
| 03:51 | | | | TURNOVER (TRAVEL) by PHELIA, LAILA |
| 03:51 | | | | |
| 03:51 | | | | SUB OUT: NOLAN, MADDIE |
| 03:51 | | | | SUB IN: BROWN, LEIGHA |
| 03:31 | GOOD! LAYUP by BOURNE, ISABELLE | 69-67 | H 2 | |
| 03:12 | | | | MISSED JUMPER by BROWN, LEIGHA |
| 03:09 | REBOUND (DEF) by HAIBY, SAM | | | |
| 03:05 | TURNOVER (TRAVEL) by HAIBY, SAM | | | |
| 02:36 | | 71-67 | H 4 | GOOD! JUMPER by BROWN, LEIGHA |
| 02:36 | | | | ASSIST by HILLMON, NAZ |
| 02:23 | GOOD! LAYUP by HAIBY, SAM | 71-69 | H 2 | |
| 02:23 | ASSIST by MARKOWSKI, ALEXIS | | | |
| 02:09 | | | | TURNOVER (LOSTBALL) by HILLMON, NAZ |
| 02:09 | STEAL by WEIDNER, ALLISON | | | |
| 02:04 | GOOD! LAYUP by WEIDNER, ALLISON [FB] | 71-71 | T | |
| 01:42 | | | | MISSED JUMPER by BROWN, LEIGHA |
| 01:40 | | | | REBOUND (OFF) by HILLMON, NAZ |
| 01:39 | | 73-71 | H 2 | GOOD! LAYUP by HILLMON, NAZ |
| 01:30 | GOOD! LAYUP by HAIBY, SAM | 73-73 | T | |
| 01:30 | | | | FOUL (PERSONAL) by RAUCH, DANIELLE |
| 01:30 | GOOD! FT by HAIBY, SAM | 73-74 | V 1 | |
| 01:00 | | | | MISSED LAYUP by BROWN, LEIGHA |
| 00:58 | REBOUND (DEF) by MARKOWSKI, ALEXIS | | | |
| 00:53 | TIMEOUT 30SEC | | | |
| 00:45 | | | | FOUL (PERSONAL) by HILLMON, NAZ |
| 00:27 | MISSED LAYUP by MARKOWSKI, ALEXIS | | | |
| 00:27 | | | | BLOCK by HILLMON, NAZ |
| 00:23 | | | | REBOUND (DEF) by PHELIA, LAILA |
| 00:21 | | | | TIMEOUT TEAM |
| 00:07 | | | | TURNOVER (BADPASS) by RAUCH, DANIELLE |
| 00:07 | STEAL by MARKOWSKI, ALEXIS | | | |
| 00:05 | | | | FOUL (PERSONAL) by RAUCH, DANIELLE |
| 00:05 | TIMEOUT 30SEC | | | |
| 00:04 | | | | FOUL (PERSONAL) by RAUCH, DANIELLE |
| 00:04 | GOOD! FT by WEIDNER, ALLISON | 73-75 | V 2 | |
| 00:04 | GOOD! FT by WEIDNER, ALLISON | 73-76 | V 3 | |
| 00:04 | | | | TIMEOUT 30SEC |
| 00:04 | | | | SUB OUT: RAUCH, DANIELLE |
| 00:04 | | | | SUB IN: NOLAN, MADDIE |
| 00:02 | | | | MISSED 3PTR by KISER, EMILY |
| 00:00 | REBOUND (DEF) by TEAM | | | |
| 00:00 | TIMEOUT 30SEC | | | |

Nebraska 76, Michigan 73

| Points (This Period) | NEB | UM |
|----------------------|----------------|----------------|
| In the Paint | 14 | 8 |
| Off Turns | 6 | 11 |
| 2nd Chance | 5 | 2 |
| Fast Break | 4 | 2 |
| Bench | 2 | 2 |
| Per Poss | 1.053 10/19 | 1.235 10/17 |

Official Scoring/Possession Reference Chart
(6) Nebraska vs (3) Michigan
Period 1
March 04, 2022 at Gainbridge Fieldhouse - Indianapolis



Period 1

Starters:

Nebraska: 1 SHELLEY,JAZ (G); 3 WEIDNER,ALLISON (G); 4 HAIBY,SAM (G); 34 BOURNE,ISABELLE (F); 40 MARKOWSKI,ALEXIS (C);

Michigan: 00 HILLMON,NAZ (F); 3 NOLAN,MADDIE (G); 5 PHELIA,LAILA (G); 23 RAUCH,DANIELLE (G); 33 KISER,EMILY (F);

| Time | VISITORS: Nebraska | Score | Margin | HOME: Michigan |
|-------|---|-------|--------|---------------------------------------|
| 09:06 | GOOD! FT by MARKOWSKI, ALEXIS | 0-1 | V 1 | |
| 09:06 | GOOD! FT by MARKOWSKI, ALEXIS | 0-2 | V 2 | |
| 08:07 | GOOD! 3PTR by BOURNE, ISABELLE | 0-5 | V 5 | |
| 07:46 | | 2-5 | V 3 | GOOD! LAYUP by KISER, EMILY |
| 07:28 | GOOD! LAYUP by WEIDNER, ALLISON [PNT] | 2-7 | V 5 | |
| 07:18 | | 4-7 | V 3 | GOOD! LAYUP by HILLMON, NAZ |
| 07:18 | | 5-7 | V 2 | GOOD! FT by HILLMON, NAZ |
| 06:29 | GOOD! LAYUP by SHELLEY, JAZ [FB] | 5-9 | V 4 | |
| 06:14 | GOOD! JUMPER by WEIDNER, ALLISON [FB/PNT] | 5-11 | V 6 | |
| 05:44 | | 7-11 | V 4 | GOOD! LAYUP by PHELIA, LAILA [PNT] |
| 05:34 | GOOD! LAYUP by HAIBY, SAM | 7-13 | V 6 | |
| 04:10 | | 9-13 | V 4 | GOOD! LAYUP by BROWN, LEIGHA |
| 03:49 | GOOD! 3PTR by STEWART, ANNIKA | 9-16 | V 7 | |
| 03:28 | | 10-16 | V 6 | GOOD! FT by HILLMON, NAZ |
| 03:15 | GOOD! LAYUP by STEWART, ANNIKA | 10-18 | V 8 | |
| 02:41 | GOOD! 3PTR by STEWART, ANNIKA | 10-21 | V 11 | |
| 02:22 | | 12-21 | V 9 | GOOD! JUMPER by BROWN, LEIGHA |
| 01:57 | GOOD! 3PTR by WEIDNER, ALLISON | 12-24 | V 12 | |
| 01:33 | GOOD! FT by MARKOWSKI, ALEXIS | 12-25 | V 13 | |
| 01:33 | GOOD! FT by MARKOWSKI, ALEXIS | 12-26 | V 14 | |
| 00:45 | | 14-26 | V 12 | GOOD! LAYUP by WILLIAMS, CAMERON [FB] |

Nebraska 26, Michigan 14

Official Scoring/Possession Reference Chart
(6) Nebraska vs (3) Michigan
Period 2
March 04, 2022 at Gainbridge Fieldhouse - Indianapolis



Period 2

Starters:

Nebraska: 1 SHELLEY,JAZ (G); 3 WEIDNER,ALLISON (G); 4 HAIBY,SAM (G); 34 BOURNE,ISABELLE (F); 40 MARKOWSKI,ALEXIS (C);

Michigan: 00 HILLMON,NAZ (F); 3 NOLAN,MADDIE (G); 5 PHELIA,LAILA (G); 23 RAUCH,DANIELLE (G); 33 KISER,EMILY (F);

| Time | VISITORS: Nebraska | Score | Margin | HOME: Michigan |
|-------|------------------------------------|-------|--------|-----------------------------------|
| 08:12 | GOOD! LAYUP by HAIBY, SAM [FB] | 14-28 | V 14 | |
| 07:54 | | 16-28 | V 12 | GOOD! LAYUP by NOLAN, MADDIE |
| 07:54 | | 17-28 | V 11 | GOOD! FT by NOLAN, MADDIE |
| 07:22 | | 18-28 | V 10 | GOOD! FT by HILLMON, NAZ [FB] |
| 07:22 | | 19-28 | V 9 | GOOD! FT by HILLMON, NAZ [FB] |
| 06:30 | | 21-28 | V 7 | GOOD! LAYUP by RAUCH, DANIELLE |
| 05:01 | | 23-28 | V 5 | GOOD! JUMPER by WILLIAMS, CAMERON |
| 04:45 | | 24-28 | V 4 | GOOD! FT by BROWN, LEIGHA [FB] |
| 04:45 | | 25-28 | V 3 | GOOD! FT by BROWN, LEIGHA [FB] |
| 03:27 | GOOD! LAYUP by CRAVENS, BELLA [FB] | 25-30 | V 5 | |
| 02:54 | | 27-30 | V 3 | GOOD! JUMPER by HILLMON, NAZ |
| 02:27 | | 28-30 | V 2 | GOOD! FT by BROWN, LEIGHA |
| 02:27 | | 29-30 | V 1 | GOOD! FT by BROWN, LEIGHA |
| 01:52 | | 31-30 | H 1 | GOOD! JUMPER by BROWN, LEIGHA |
| 01:40 | GOOD! LAYUP by STEWART, ANNIKA | 31-32 | V 1 | |
| 00:47 | | 33-32 | H 1 | GOOD! LAYUP by HILLMON, NAZ |
| 00:01 | | 36-32 | H 4 | GOOD! 3PTR by KISER, EMILY |

Nebraska 32, Michigan 36

Official Scoring/Possession Reference Chart
(6) Nebraska vs (3) Michigan
Period 3
March 04, 2022 at Gainbridge Fieldhouse - Indianapolis



Period 3

Starters:

Nebraska: 1 SHELLEY,JAZ (G); 3 WEIDNER,ALLISON (G); 4 HAIBY,SAM (G); 34 BOURNE,ISABELLE (F); 40 MARKOWSKI,ALEXIS (C);

Michigan: 00 HILLMON,NAZ (F); 3 NOLAN,MADDIE (G); 5 PHELIA,LAILA (G); 23 RAUCH,DANIELLE (G); 33 KISER,EMILY (F);

| Time | VISITORS: Nebraska | Score | Margin | HOME: Michigan |
|-------|--------------------------------------|-------|--------|-------------------------------------|
| 09:49 | GOOD! 3PTR by WEIDNER, ALLISON | 36-35 | H 1 | |
| 08:44 | | 37-35 | H 2 | GOOD! FT by PHELIA, LAILA |
| 08:15 | GOOD! FT by HAIBY, SAM | 37-36 | H 1 | |
| 07:42 | GOOD! 3PTR by SHELLEY, JAZ [FB] | 37-39 | V 2 | |
| 07:28 | | 39-39 | T | GOOD! LAYUP by HILLMON, NAZ |
| 07:03 | GOOD! FT by SHELLEY, JAZ | 39-40 | V 1 | |
| 07:03 | GOOD! FT by SHELLEY, JAZ | 39-41 | V 2 | |
| 06:47 | | 41-41 | T | GOOD! LAYUP by KISER, EMILY |
| 05:49 | GOOD! LAYUP by WEIDNER, ALLISON [FB] | 41-43 | V 2 | |
| 05:29 | | 43-43 | T | GOOD! JUMPER by NOLAN, MADDIE [PNT] |
| 04:44 | | 45-43 | H 2 | GOOD! LAYUP by BROWN, LEIGHA |
| 04:22 | GOOD! JUMPER by STEWART, ANNIKA | 45-45 | T | |
| 04:05 | GOOD! FT by CRAVENS, BELLA [FB] | 45-46 | V 1 | |
| 04:05 | GOOD! FT by CRAVENS, BELLA [FB] | 45-47 | V 2 | |
| 03:27 | GOOD! FT by CAYTON, MI'COLE | 45-48 | V 3 | |
| 02:56 | GOOD! FT by CAYTON, MI'COLE [FB] | 45-49 | V 4 | |
| 02:28 | | 47-49 | V 2 | GOOD! JUMPER by BROWN, LEIGHA |
| 02:18 | GOOD! 3PTR by CAYTON, MI'COLE | 47-52 | V 5 | |
| 02:05 | GOOD! FT by SHELLEY, JAZ | 47-53 | V 6 | |
| 02:05 | GOOD! FT by SHELLEY, JAZ | 47-54 | V 7 | |
| 01:20 | | 50-54 | V 4 | GOOD! 3PTR by PHELIA, LAILA |
| 00:14 | | 52-54 | V 2 | GOOD! JUMPER by KISER, EMILY |
| 00:01 | GOOD! FT by HAIBY, SAM | 52-55 | V 3 | |
| 00:01 | GOOD! FT by HAIBY, SAM | 52-56 | V 4 | |

Nebraska 56, Michigan 52

Official Scoring/Possession Reference Chart
(6) Nebraska vs (3) Michigan
Period 4
March 04, 2022 at Gainbridge Fieldhouse - Indianapolis



Period 4

Starters:

Nebraska: 1 SHELLEY,JAZ (G); 3 WEIDNER,ALLISON (G); 4 HAIBY,SAM (G); 34 BOURNE,ISABELLE (F); 40 MARKOWSKI,ALEXIS (C);

Michigan: 00 HILLMON,NAZ (F); 3 NOLAN,MADDIE (G); 5 PHELIA,LAILA (G); 23 RAUCH,DANIELLE (G); 33 KISER,EMILY (F);

| Time | VISITORS: Nebraska | Score | Margin | HOME: Michigan |
|-------|--------------------------------------|-------|--------|-----------------------------------|
| 09:37 | | 55-56 | V 1 | GOOD! 3PTR by PHELIA, LAILA |
| 09:26 | GOOD! LAYUP by CRAVENS, BELLA | 55-58 | V 3 | |
| 08:23 | | 56-58 | V 2 | GOOD! FT by PHELIA, LAILA |
| 08:23 | | 57-58 | V 1 | GOOD! FT by PHELIA, LAILA |
| 07:55 | | 59-58 | H 1 | GOOD! LAYUP by PHELIA, LAILA |
| 07:41 | | 61-58 | H 3 | GOOD! LAYUP by PHELIA, LAILA [FB] |
| 07:23 | GOOD! 3PTR by SHELLEY, JAZ | 61-61 | T | |
| 07:04 | | 62-61 | H 1 | GOOD! FT by PHELIA, LAILA |
| 07:04 | | 63-61 | H 2 | GOOD! FT by PHELIA, LAILA |
| 06:33 | | 64-61 | H 3 | GOOD! FT by HILLMON, NAZ |
| 06:33 | | 65-61 | H 4 | GOOD! FT by HILLMON, NAZ |
| 05:39 | | 66-61 | H 5 | GOOD! FT by HILLMON, NAZ |
| 05:39 | | 67-61 | H 6 | GOOD! FT by HILLMON, NAZ |
| 05:20 | GOOD! LAYUP by HAIBY, SAM | 67-63 | H 4 | |
| 04:41 | GOOD! LAYUP by HAIBY, SAM [FB] | 67-65 | H 2 | |
| 04:22 | | 69-65 | H 4 | GOOD! LAYUP by PHELIA, LAILA |
| 03:31 | GOOD! LAYUP by BOURNE, ISABELLE | 69-67 | H 2 | |
| 02:36 | | 71-67 | H 4 | GOOD! JUMPER by BROWN, LEIGHA |
| 02:23 | GOOD! LAYUP by HAIBY, SAM | 71-69 | H 2 | |
| 02:04 | GOOD! LAYUP by WEIDNER, ALLISON [FB] | 71-71 | T | |
| 01:39 | | 73-71 | H 2 | GOOD! LAYUP by HILLMON, NAZ |
| 01:30 | GOOD! LAYUP by HAIBY, SAM | 73-73 | T | |
| 01:30 | GOOD! FT by HAIBY, SAM | 73-74 | V 1 | |
| 00:04 | GOOD! FT by WEIDNER, ALLISON | 73-75 | V 2 | |
| 00:04 | GOOD! FT by WEIDNER, ALLISON | 73-76 | V 3 | |

Nebraska 76, Michigan 73

**Official Substitutions Log
(6) Nebraska vs (3) Michigan
Period 1**

March 04, 2022 at Gainbridge Fieldhouse - Indianapolis



BIG
BIG WOMEN'S BASKETBALL
TOURNAMENT

| VISITORS: Nebraska | Time | Score | HOME: Michigan |
|------------------------------|-------------|--------------|--------------------------|
| 1 SHELLEY,JAZ | | | 00 HILLMON,NAZ |
| 3 WEIDNER,ALLISON | | | 3 NOLAN,MADDIE |
| 4 HAIBY,SAM | | | 5 PHELIA,LAILA |
| 34 BOURNE,ISABELLE | | | 23 RAUCH,DANIELLE |
| 40 MARKOWSKI,ALEXIS | | | 33 KISER,EMILY |
| | 04:31 | 13-7 | SUB OUT: PHELIA,LAILA |
| | 04:31 | | SUB OUT: KISER,EMILY |
| | 04:31 | | SUB IN: BROWN,LEIGHA |
| | 04:31 | | SUB IN: VAREJO,IZABEL |
| SUB OUT: 3 WEIDNER,ALLISON | 04:31 | | |
| SUB OUT: 34 BOURNE,ISABELLE | 04:31 | | |
| SUB OUT: 40 MARKOWSKI,ALEXIS | 04:31 | | |
| SUB IN: 5 CAYTON,MI'COLE | 04:31 | | |
| SUB IN: 20 CRAVENS,BELLA | 04:31 | | |
| SUB IN: 21 STEWART,ANNIKA | 04:31 | | |
| | 03:28 | 16-9 | SUB OUT: RAUCH,DANIELLE |
| | 03:28 | | SUB OUT: VAREJO,IZABEL |
| | 03:28 | | SUB IN: DILK,AMY |
| | 03:28 | | SUB IN: STUCK,ELISE |
| | 02:27 | 21-10 | SUB OUT: DILK,AMY |
| | 02:27 | | SUB OUT: NOLAN,MADDIE |
| | 02:27 | | SUB OUT: STUCK,ELISE |
| | 02:27 | | SUB IN: PHELIA,LAILA |
| | 02:27 | | SUB IN: RAUCH,DANIELLE |
| | 02:27 | | SUB IN: KISER,EMILY |
| SUB OUT: 4 HAIBY,SAM | 02:27 | | |
| SUB IN: 3 WEIDNER,ALLISON | 02:27 | | |
| | 01:45 | 24-12 | SUB OUT: HILLMON,NAZ |
| | 01:45 | | SUB IN: WILLIAMS,CAMERON |
| SUB OUT: 21 STEWART,ANNIKA | 01:45 | | |
| SUB IN: 40 MARKOWSKI,ALEXIS | 01:45 | | |
| SUB OUT: 1 SHELLEY,JAZ | 00:31 | 26-14 | |
| SUB OUT: 5 CAYTON,MI'COLE | 00:31 | | |
| SUB IN: 4 HAIBY,SAM | 00:31 | | |
| SUB IN: 15 MORIARTY,KENDALL | 00:31 | | |

Nebraska 26, Michigan 14

Official Substitutions Log
(6) Nebraska vs (3) Michigan
Period 2

March 04, 2022 at Gainbridge Fieldhouse - Indianapolis



BIG
INDIANAPOLIS BASKETBALL
TOURNAMENT

| VISITORS: Nebraska | Time | Score | HOME: Michigan |
|------------------------------|-------------|--------------|---------------------------|
| 1 SHELLEY,JAZ | | | 00 HILLMON,NAZ |
| 3 WEIDNER,ALLISON | | | 3 NOLAN,MADDIE |
| 4 HAIBY,SAM | | | 5 PHELIA,LAILA |
| 34 BOURNE,ISABELLE | | | 23 RAUCH,DANIELLE |
| 40 MARKOWSKI,ALEXIS | | | 33 KISER,EMILY |
| | 10:00 | - | SUB OUT: PHELIA,LAILA |
| | 10:00 | | SUB OUT: WILLIAMS,CAMERON |
| | 10:00 | | SUB IN: HILLMON,NAZ |
| | 10:00 | | SUB IN: NOLAN,MADDIE |
| SUB OUT: 20 CRAVENS,BELLA | 09:07 | - | |
| SUB IN: 34 BOURNE,ISABELLE | 09:07 | | |
| SUB OUT: 15 MORIARTY,KENDALL | 08:15 | - | |
| SUB OUT: 34 BOURNE,ISABELLE | 08:15 | | |
| SUB IN: 1 SHELLEY,JAZ | 08:15 | | |
| SUB IN: 21 STEWART,ANNIKA | 08:15 | | |
| | 07:54 | 28-16 | SUB OUT: BROWN,LEIGHA |
| | 07:54 | | SUB OUT: KISER,EMILY |
| | 07:54 | | SUB IN: PHELIA,LAILA |
| | 07:54 | | SUB IN: WILLIAMS,CAMERON |
| SUB OUT: 3 WEIDNER,ALLISON | 07:22 | 28-17 | |
| SUB IN: 5 CAYTON,MI'COLE | 07:22 | | |
| | 05:32 | 28-21 | SUB OUT: NOLAN,MADDIE |
| | 05:32 | | SUB IN: BROWN,LEIGHA |
| SUB OUT: 21 STEWART,ANNIKA | 05:32 | | |
| SUB IN: 20 CRAVENS,BELLA | 05:32 | | |
| SUB OUT: 5 CAYTON,MI'COLE | 04:14 | 28-25 | |
| SUB IN: 3 WEIDNER,ALLISON | 04:14 | | |
| | 02:27 | 30-27 | SUB OUT: PHELIA,LAILA |
| | 02:27 | | SUB OUT: WILLIAMS,CAMERON |
| | 02:27 | | SUB IN: NOLAN,MADDIE |
| | 02:27 | | SUB IN: KISER,EMILY |
| SUB OUT: 40 MARKOWSKI,ALEXIS | 02:06 | 30-29 | |
| SUB IN: 21 STEWART,ANNIKA | 02:06 | | |

Nebraska 32, Michigan 36

**Official Substitutions Log
(6) Nebraska vs (3) Michigan
Period 3**

March 04, 2022 at Gainbridge Fieldhouse - Indianapolis



BIG
BIG
INDIANAPOLIS
TOURNAMENT

| VISITORS: Nebraska | Time | Score | HOME: Michigan |
|------------------------------|-------------|--------------|---------------------------|
| 1 SHELLEY,JAZ | | | 00 HILLMON,NAZ |
| 3 WEIDNER,ALLISON | | | 3 NOLAN,MADDIE |
| 4 HAIBY,SAM | | | 5 PHELIA,LAILA |
| 34 BOURNE,ISABELLE | | | 23 RAUCH,DANIELLE |
| 40 MARKOWSKI,ALEXIS | | | 33 KISER,EMILY |
| | 10:00 | - | SUB OUT: BROWN,LEIGHA |
| | 10:00 | | SUB IN: PHELIA,LAILA |
| SUB OUT: 20 CRAVENS,BELLA | 10:00 | | |
| SUB OUT: 21 STEWART,ANNIKA | 10:00 | | |
| SUB IN: 34 BOURNE,ISABELLE | 10:00 | | |
| SUB IN: 40 MARKOWSKI,ALEXIS | 10:00 | | |
| | 08:31 | 35-37 | SUB OUT: PHELIA,LAILA |
| | 08:31 | | SUB IN: BROWN,LEIGHA |
| SUB OUT: 40 MARKOWSKI,ALEXIS | 07:03 | 39-39 | |
| SUB IN: 20 CRAVENS,BELLA | 07:03 | | |
| | 05:12 | 43-43 | SUB OUT: NOLAN,MADDIE |
| | 05:12 | | SUB IN: PHELIA,LAILA |
| SUB OUT: 4 HAIBY,SAM | 05:12 | | |
| SUB OUT: 34 BOURNE,ISABELLE | 05:12 | | |
| SUB IN: 5 CAYTON,MI'COLE | 05:12 | | |
| SUB IN: 21 STEWART,ANNIKA | 05:12 | | |
| | 04:05 | 45-45 | SUB OUT: BROWN,LEIGHA |
| | 04:05 | | SUB OUT: KISER,EMILY |
| | 04:05 | | SUB IN: NOLAN,MADDIE |
| | 04:05 | | SUB IN: WILLIAMS,CAMERON |
| | 02:56 | 48-45 | SUB OUT: NOLAN,MADDIE |
| | 02:56 | | SUB OUT: WILLIAMS,CAMERON |
| | 02:56 | | SUB IN: BROWN,LEIGHA |
| | 02:56 | | SUB IN: KISER,EMILY |
| SUB OUT: 21 STEWART,ANNIKA | 02:56 | | |
| SUB IN: 40 MARKOWSKI,ALEXIS | 02:56 | | |
| SUB OUT: 3 WEIDNER,ALLISON | 02:05 | 52-47 | |
| SUB OUT: 5 CAYTON,MI'COLE | 02:05 | | |
| SUB IN: 4 HAIBY,SAM | 02:05 | | |
| SUB IN: 10 BROWN,WHITNEY | 02:05 | | |
| | 01:02 | 54-50 | SUB OUT: HILLMON,NAZ |
| | 01:02 | | SUB IN: WILLIAMS,CAMERON |
| SUB OUT: 10 BROWN,WHITNEY | 01:02 | | |
| SUB OUT: 20 CRAVENS,BELLA | 01:02 | | |
| SUB IN: 3 WEIDNER,ALLISON | 01:02 | | |
| SUB IN: 34 BOURNE,ISABELLE | 01:02 | | |
| SUB OUT: 34 BOURNE,ISABELLE | 00:49 | 54-50 | |
| SUB IN: 20 CRAVENS,BELLA | 00:49 | | |
| SUB OUT: 40 MARKOWSKI,ALEXIS | 00:01 | 54-52 | |
| SUB IN: 21 STEWART,ANNIKA | 00:01 | | |
| SUB OUT: 1 SHELLEY,JAZ | 00:01 | | |
| SUB IN: 5 CAYTON,MI'COLE | 00:01 | | |

Nebraska 56, Michigan 52

**Official Substitutions Log
(6) Nebraska vs (3) Michigan
Period 4**

March 04, 2022 at Gainbridge Fieldhouse - Indianapolis



BIG
BIG
INDIANAPOLIS
TOURNAMENT

| VISITORS: Nebraska | Time | Score | HOME: Michigan |
|------------------------------|-------------|--------------|---------------------------|
| 1 SHELLEY,JAZ | | | 00 HILLMON,NAZ |
| 3 WEIDNER,ALLISON | | | 3 NOLAN,MADDIE |
| 4 HAIBY,SAM | | | 5 PHELIA,LAILA |
| 34 BOURNE,ISABELLE | | | 23 RAUCH,DANIELLE |
| 40 MARKOWSKI,ALEXIS | | | 33 KISER,EMILY |
| | 10:00 | - | SUB OUT: WILLIAMS,CAMERON |
| | 10:00 | | SUB IN: HILLMON,NAZ |
| SUB OUT: 5 CAYTON,MI'COLE | 10:00 | | |
| SUB OUT: 21 STEWART,ANNIKA | 10:00 | | |
| SUB IN: 1 SHELLEY,JAZ | 10:00 | | |
| SUB IN: 40 MARKOWSKI,ALEXIS | 10:00 | | |
| | 07:04 | 61-61 | SUB OUT: BROWN,LEIGHA |
| | 07:04 | | SUB IN: NOLAN,MADDIE |
| SUB OUT: 3 WEIDNER,ALLISON | 07:04 | | |
| SUB OUT: 40 MARKOWSKI,ALEXIS | 07:04 | | |
| SUB IN: 5 CAYTON,MI'COLE | 07:04 | | |
| SUB IN: 34 BOURNE,ISABELLE | 07:04 | | |
| SUB OUT: 4 HAIBY,SAM | 06:33 | 61-64 | |
| SUB IN: 3 WEIDNER,ALLISON | 06:33 | | |
| SUB OUT: 5 CAYTON,MI'COLE | 05:39 | 61-65 | |
| SUB OUT: 20 CRAVENS,BELLA | 05:39 | | |
| SUB IN: 4 HAIBY,SAM | 05:39 | | |
| SUB IN: 40 MARKOWSKI,ALEXIS | 05:39 | | |
| | 03:51 | 65-69 | SUB OUT: NOLAN,MADDIE |
| | 03:51 | | SUB IN: BROWN,LEIGHA |
| | 00:04 | 76-73 | SUB OUT: RAUCH,DANIELLE |
| | 00:04 | | SUB IN: NOLAN,MADDIE |

Nebraska 76, Michigan 73

Official Shot Chart
(6) Nebraska vs (3) Michigan
PERIOD 1 Shots
 March 04, 2022 at Gainbridge Fieldhouse - Indianapolis



Michigan

Nebraska

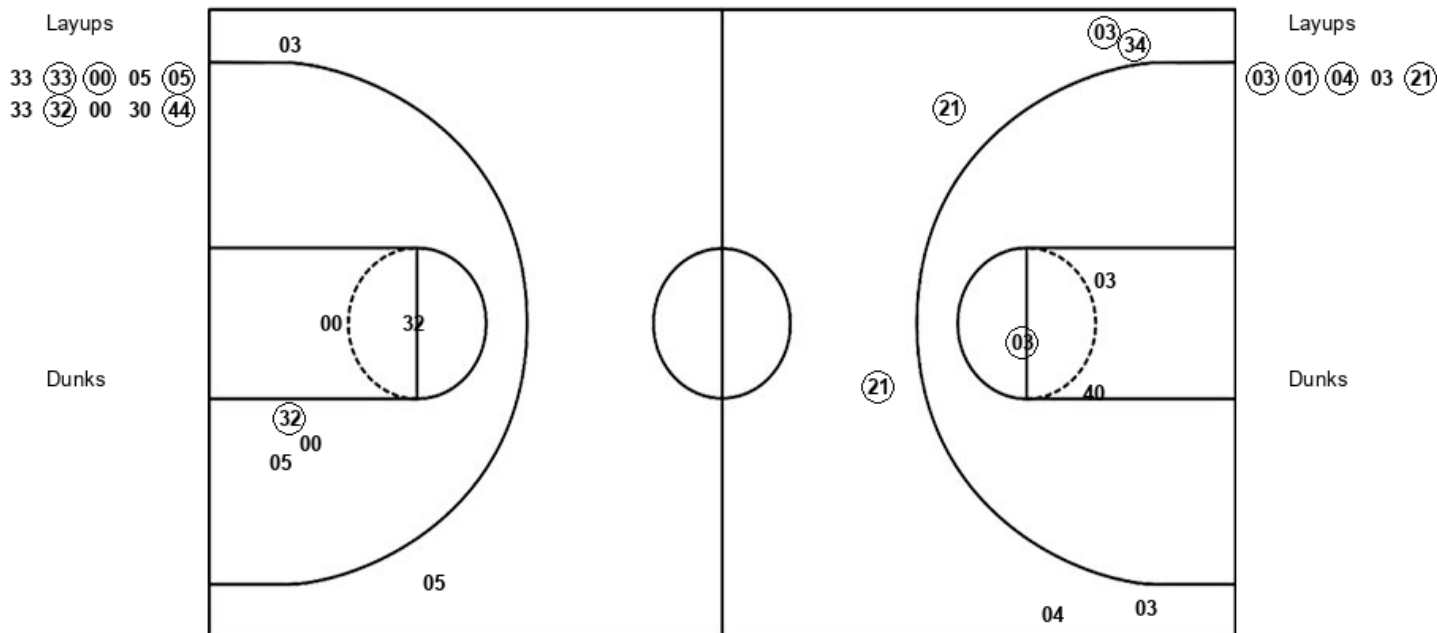

| UM : Period 1 | Made | Att | Pct |
|--------------------------|-------------|------------|-------------|
| Layups | 5 | 10 | 50.0 |
| Dunks | 0 | 0 | 0 |
| 2PT Field Goals | 6 | 15 | 40.0 |
| 3PT Field Goals | 0 | 2 | 00.0 |
| Total Field Goals | 6 | 17 | 35.3 |

| NEB : Period 1 | Made | Att | Pct |
|--------------------------|-------------|------------|-------------|
| Layups | 4 | 5 | 80.0 |
| Dunks | 0 | 0 | 0 |
| 2PT Field Goals | 5 | 8 | 62.5 |
| 3PT Field Goals | 4 | 6 | 66.7 |
| Total Field Goals | 9 | 14 | 64.3 |

Official Shot Chart
(6) Nebraska vs (3) Michigan
PERIOD 2 Shots
March 04, 2022 at Gainbridge Fieldhouse - Indianapolis



BIG
TENTH BASKETBALL
TOURNAMENT

Michigan



Nebraska

| UM : Period 2 | Made | Att | Pct |
|--------------------------|-------------|------------|-------------|
| Layups | 3 | 7 | 42.9 |
| Dunks | 0 | 0 | 0 |
| 2PT Field Goals | 6 | 12 | 50.0 |
| 3PT Field Goals | 1 | 3 | 33.3 |
| Total Field Goals | 7 | 15 | 46.7 |

| NEB : Period 2 | Made | Att | Pct |
|--------------------------|-------------|------------|-------------|
| Layups | 3 | 8 | 37.5 |
| Dunks | 0 | 0 | 0 |
| 2PT Field Goals | 3 | 10 | 30.0 |
| 3PT Field Goals | 0 | 2 | 00.0 |
| Total Field Goals | 3 | 12 | 25.0 |

Official Shot Chart
(6) Nebraska vs (3) Michigan
PERIOD 3 Shots
March 04, 2022 at Gainbridge Fieldhouse - Indianapolis

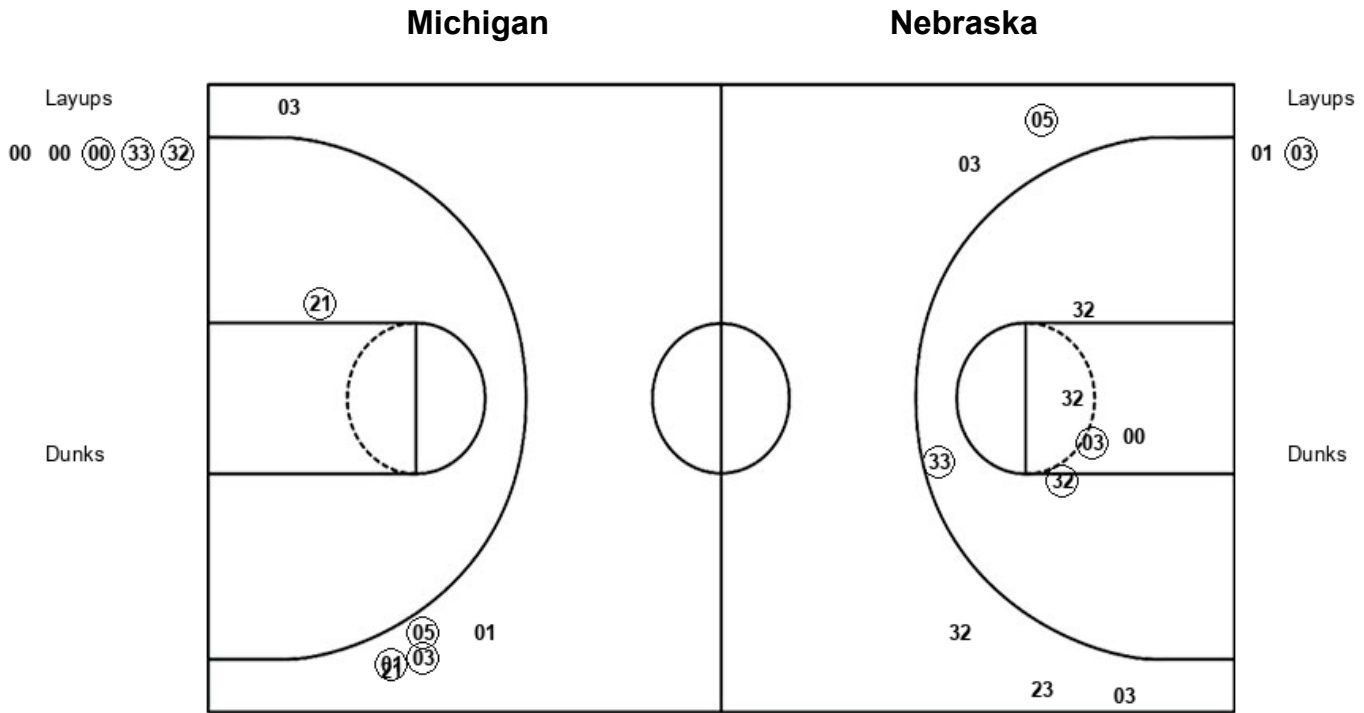

| UM : Period 3 | Made | Att | Pct |
|--------------------------|-------------|------------|-------------|
| Layups | 3 | 5 | 60.0 |
| Dunks | 0 | 0 | 0 |
| 2PT Field Goals | 6 | 11 | 54.5 |
| 3PT Field Goals | 1 | 5 | 20.0 |
| Total Field Goals | 7 | 16 | 43.8 |

| NEB : Period 3 | Made | Att | Pct |
|--------------------------|-------------|------------|-------------|
| Layups | 1 | 2 | 50.0 |
| Dunks | 0 | 0 | 0 |
| 2PT Field Goals | 2 | 3 | 66.7 |
| 3PT Field Goals | 3 | 6 | 50.0 |
| Total Field Goals | 5 | 9 | 55.6 |

Official Shot Chart
(6) Nebraska vs (3) Michigan
PERIOD 4 Shots
March 04, 2022 at Gainbridge Fieldhouse - Indianapolis

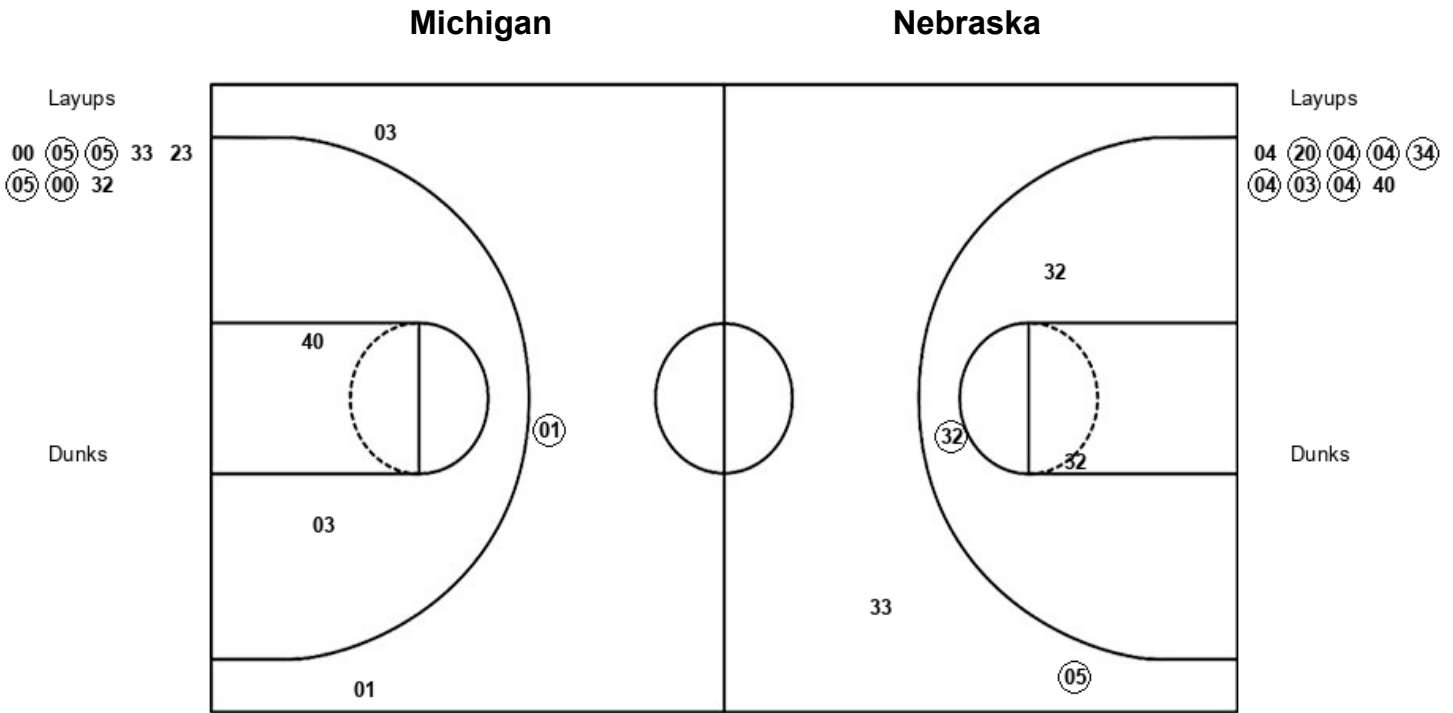

| UM : Period 4 | Made | Att | Pct |
|--------------------------|----------|-----------|-------------|
| Layups | 4 | 8 | 50.0 |
| Dunks | 0 | 0 | 0 |
| 2PT Field Goals | 5 | 11 | 45.5 |
| 3PT Field Goals | 1 | 2 | 50.0 |
| Total Field Goals | 6 | 13 | 46.2 |

| NEB : Period 4 | Made | Att | Pct |
|--------------------------|----------|-----------|-------------|
| Layups | 7 | 9 | 77.8 |
| Dunks | 0 | 0 | 0 |
| 2PT Field Goals | 7 | 11 | 63.6 |
| 3PT Field Goals | 1 | 3 | 33.3 |
| Total Field Goals | 8 | 14 | 57.1 |

Official Shot Chart
(6) Nebraska vs (3) Michigan
Nebraska Team Shots
March 04, 2022 at Gainbridge Fieldhouse - Indianapolis



Layups

Dunks

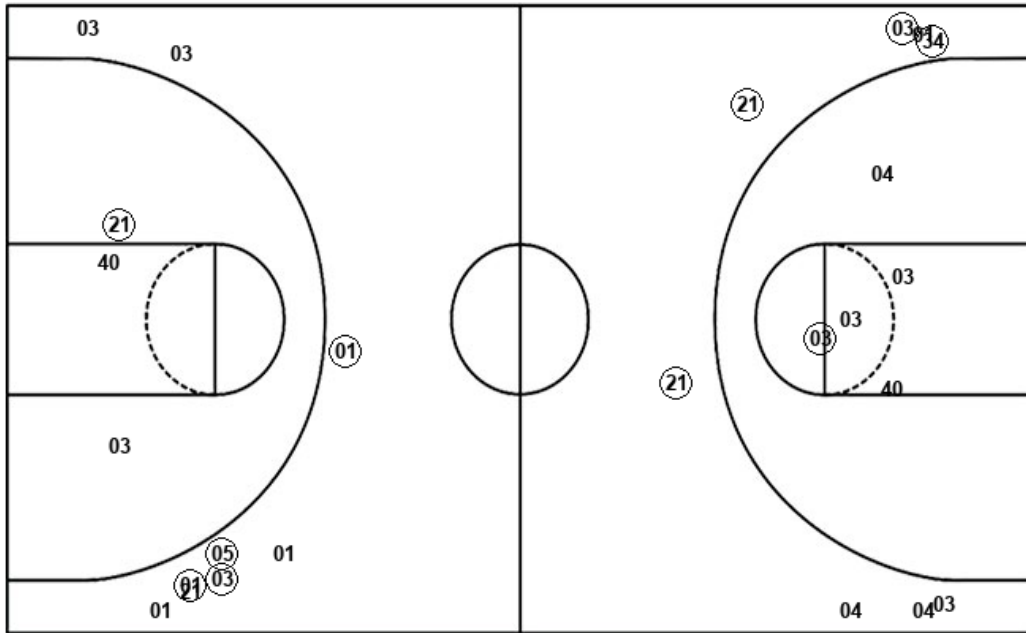

Layups

Dunks

| | | | | |
|----|----|----|----|----|
| 03 | 01 | 04 | 03 | 21 |
| 03 | 04 | 04 | 04 | 20 |
| 21 | 20 | 04 | 01 | 03 |
| 04 | 20 | 04 | 04 | 34 |
| 04 | 03 | 04 | 40 | |

| NEB : Period 1 | Made | Att | Pct |
|--------------------------|----------|-----------|-------------|
| Layups | 4 | 5 | 80.0 |
| Dunks | 0 | 0 | 0 |
| 2PT Field Goals | 5 | 8 | 62.5 |
| 3PT Field Goals | 4 | 6 | 66.7 |
| Total Field Goals | 9 | 14 | 64.3 |

| NEB : Period 3 | Made | Att | Pct |
|--------------------------|----------|----------|-------------|
| Layups | 1 | 2 | 50.0 |
| Dunks | 0 | 0 | 0 |
| 2PT Field Goals | 2 | 3 | 66.7 |
| 3PT Field Goals | 3 | 6 | 50.0 |
| Total Field Goals | 5 | 9 | 55.6 |

| NEB : Period 2 | Made | Att | Pct |
|--------------------------|----------|-----------|-------------|
| Layups | 3 | 8 | 37.5 |
| Dunks | 0 | 0 | 0 |
| 2PT Field Goals | 3 | 10 | 30.0 |
| 3PT Field Goals | 0 | 2 | 00.0 |
| Total Field Goals | 3 | 12 | 25.0 |

| NEB : Period 4 | Made | Att | Pct |
|--------------------------|----------|-----------|-------------|
| Layups | 7 | 9 | 77.8 |
| Dunks | 0 | 0 | 0 |
| 2PT Field Goals | 7 | 11 | 63.6 |
| 3PT Field Goals | 1 | 3 | 33.3 |
| Total Field Goals | 8 | 14 | 57.1 |

Official Shot Chart
(6) Nebraska vs (3) Michigan
 Michigan Team Shots
 March 04, 2022 at Gainbridge Fieldhouse - Indianapolis



| UM : Period 1 | Made | Att | Pct |
|--------------------------|-------------|------------|-------------|
| Layups | 5 | 10 | 50.0 |
| Dunks | 0 | 0 | 0 |
| 2PT Field Goals | 6 | 15 | 40.0 |
| 3PT Field Goals | 0 | 2 | 00.0 |
| Total Field Goals | 6 | 17 | 35.3 |

| UM : Period 3 | Made | Att | Pct |
|--------------------------|-------------|------------|-------------|
| Layups | 3 | 5 | 60.0 |
| Dunks | 0 | 0 | 0 |
| 2PT Field Goals | 6 | 11 | 54.5 |
| 3PT Field Goals | 1 | 5 | 20.0 |
| Total Field Goals | 7 | 16 | 43.8 |

| UM : Period 2 | Made | Att | Pct |
|--------------------------|-------------|------------|-------------|
| Layups | 3 | 7 | 42.9 |
| Dunks | 0 | 0 | 0 |
| 2PT Field Goals | 6 | 12 | 50.0 |
| 3PT Field Goals | 1 | 3 | 33.3 |
| Total Field Goals | 7 | 15 | 46.7 |

| UM : Period 4 | Made | Att | Pct |
|--------------------------|-------------|------------|-------------|
| Layups | 4 | 8 | 50.0 |
| Dunks | 0 | 0 | 0 |
| 2PT Field Goals | 5 | 11 | 45.5 |
| 3PT Field Goals | 1 | 2 | 50.0 |
| Total Field Goals | 6 | 13 | 46.2 |