

FINAL SCORE



(10) Minnesota

60



(7) Northwestern

65

Big Ten Women's Basketball Tournament

March 03, 2022 • Gainbridge Fieldhouse - Indianapolis, IN



BIG
WOMEN'S BASKETBALL
TOURNAMENT

FINAL STATISTICS

Official Box Score
(10) Minnesota vs (7) Northwestern
Game Totals -- Final Statistics
March 03, 2022 at Gainbridge Fieldhouse - Indianapolis, IN



(10) Minnesota 60

No.	Player	S	Pts	FG	3FG	FT	OR	DR	TR	PF	A	TO	Blk	Stl	Min	+/-
03	WINTERS, DEJA	G	10	4-10	2-4	0-0	1	4	5	5	1	2	1	1	32	-4
12	BAGWELL KATALINICH, LAUR	F	6	3-6	0-0	0-0	2	0	2	2	4	0	0	0	17	0
13	HUBBARD, GADIVA	G	6	2-7	0-3	2-2	0	3	3	3	4	2	0	0	32	-5
14	SCALIA, SARA	G	18	7-19	4-10	0-0	1	6	7	3	1	2	0	0	40	-5
30	SISSOKO, KADIATOU	F	18	7-18	0-2	4-10	3	7	10	5	2	2	0	0	39	-4
01	SMITH, ALEXIA	G	2	1-2	0-1	0-0	2	5	7	1	4	4	1	0	16	-1
15	MERSHON, KAYLA	F	0	0-0	0-0	0-0	0	0	0	0	0	0	0	0	3	-2
35	HELGREN, BAILEY	C	0	0-0	0-0	0-0	1	2	3	4	1	2	1	0	19	0
54	MICHEAUX, ALANNA	F	0	0-0	0-0	0-0	0	1	1	0	0	0	0	0	2	-4
TEAM							0	3	3	0		0				
TOTALS			60	24-62	6-20	6-12	10	31	41	23	17	14	3	1	200	

Shooting By Period

Period	FG	FG%	3FG	3FG%	FT	FT%
1st Qtr	7-19	37%	2-7	29%	0-0	0%
2nd Qtr	6-12	50%	0-1	00%	1-2	50%
3rd Qtr	7-16	44%	3-6	50%	2-4	50%
4th Qtr	4-15	27%	1-6	17%	3-6	50%
1st Half	13-31	42%	2-8	25%	1-2	50%
2nd Half	11-31	35%	4-12	33%	5-10	50%
Game	24-62	38.7%	6-20	30.0%	6-12	50.0%

Deadball Rebounds: 5,0
Last FG: 4th-00:28
Biggest Run: 8-0
Largest lead: By 7 at 2nd-04:21
Technical Fouls: None.

(7) Northwestern 65

No.	Player	S	Pts	FG	3FG	FT	OR	DR	TR	PF	A	TO	Blk	Stl	Min	+/-
02	SATTERWHITE, LAURYN	G	15	5-14	0-6	5-11	5	2	7	3	1	2	1	2	33	17
04	BROWN, JILLIAN	G	11	5-10	1-6	0-2	0	9	9	4	4	1	1	0	37	7
12	BURTON, VERONICA	G	18	4-15	0-5	10-10	2	6	8	1	8	0	0	3	38	3
15	SHAW, COURTNEY	F	11	5-6	0-0	1-1	4	7	11	4	0	0	0	1	30	16
33	HARTMAN, LAYA	G	6	2-7	2-4	0-2	0	1	1	2	1	2	1	1	37	9
01	RAINEY, KAYLAH	G	0	0-0	0-0	0-0	0	0	0	1	0	1	0	0	3	2
10	WALSH, CAILEIGH	F	4	2-7	0-2	0-2	2	1	3	0	0	1	0	0	12	-13
20	MOTT, PAIGE	F	0	0-1	0-0	0-0	0	0	0	0	0	0	0	0	2	-4
21	DALEY, MELANNIE	G	0	0-3	0-0	0-0	0	0	0	0	0	0	0	2	7	-12
42	MORRIS, ANNA	F	0	0-0	0-0	0-0	0	0	0	0	0	0	0	0	0	0
TEAM							1	3	4	0		1				
TOTALS			65	23-63	3-23	16-28	14	29	43	15	14	8	3	9	200	

Shooting By Period

Period	FG	FG%	3FG	3FG%	FT	FT%
1st Qtr	7-16	44%	1-8	13%	4-4	100%
2nd Qtr	4-19	21%	0-7	00%	1-1	100%
3rd Qtr	9-16	56%	1-5	20%	2-2	100%
4th Qtr	3-12	25%	1-3	33%	9-21	43%
1st Half	11-35	31%	1-15	07%	5-5	100%
2nd Half	12-28	43%	2-8	25%	11-23	48%
Game	23-63	36.5%	3-23	13.0%	16-28	57.1%

Deadball Rebounds: 7,0
Last FG: 4th-02:20
Biggest Run: 11-0
Largest lead: By 8 at 1st-02:56
Technical Fouls: None.

Game Notes:

Officials: Felicia Grinter, Brian Hall, Bruce Morris

Start Time: 06:33 PM ET

End Time: 08:22 PM ET

Game Duration: 1:49

Neutral Court;

Northwestern is the No. 7 seed and Minnesota is the No. 10 seed

Score	1st	2nd	3rd	4th	TOT
MIN	16	13	19	12	60
NU	19	9	21	16	65

MIN led for 16:44. NU led for 20:25.
 Game was tied for 2:52.
 Times tied: 7 Lead Changes: 19

Points	MIN	NU
In the Paint	32	38
Off Turns	5	12
2nd Chance	4	15
Fast Break	8	11
Bench	2	4
Per Poss	0.882 28/68	0.956 32/68

Official Box Score
(10) Minnesota vs (7) Northwestern
First Half Statistics Only
March 03, 2022 at Gainbridge Fieldhouse - Indianapolis, IN



Minnesota 29

No.	Player	S	Pts	FG	3FG	FT	OR	DR	TR	PF	A	TO	Blk	Stl	Min	+/-
01	SMITH, ALEXIA	G	0	0-0	0-0	0-0	1	3	4	0	1	4	0	0	9	-4
03	WINTERS, DEJA	G	0	0-3	0-2	0-0	0	4	4	2	1	1	1	1	13	2
12	BAGWELL KATALINICH, LAUR	F	6	3-5	0-0	0-0	2	0	2	2	3	0	0	0	9	3
13	HUBBARD, GADIVA	G	4	2-5	0-2	0-0	0	2	2	0	3	0	0	0	18	4
14	SCALIA, SARA	G	8	3-8	2-3	0-0	1	4	5	0	1	1	0	0	20	1
15	MERSHON, KAYLA	F	0	0-0	0-0	0-0	0	0	0	0	0	0	0	0	3	-2
30	SISSOKO, KADIATOU	F	11	5-10	0-1	1-2	1	2	3	1	1	2	0	0	19	0
35	HELGREN, BAILEY	C	0	0-0	0-0	0-0	0	1	1	1	0	0	0	0	7	5
54	MICHEAUX, ALANNA	F	0	0-0	0-0	0-0	0	1	1	0	0	0	0	0	2	-4
	TEAM		0	0-0	0-0	0-0	0	1	1	0	0	0	0	0	0	
TOTALS			29	13-31	2-8	1-2	5	18	23	6	10	8	1	1	100	

Shooting By Period

Period	FG	FG%	3FG	3FG%	FT	FT%
1st Qtr	7-19	37%	2-7	29%	0-0	0%
2nd Qtr	6-12	50%	0-1	00%	1-2	50%
1st Half	13-31	42%	2-8	25%	1-2	50%
Game	24-62	38.7%	6-20	30.0%	6-12	50.0%

Deadball Rebounds: 5,0
Last FG Half: MIN 2nd-04:21

Northwestern 28

No.	Player	S	Pts	FG	3FG	FT	OR	DR	TR	PF	A	TO	Blk	Stl	Min	+/-
01	RAINEY, KAYLAH	G	0	0-0	0-0	0-0	0	0	0	0	0	0	0	0	0	0
02	SATTERWHITE, LAURYN	G	0	0-6	0-5	0-0	0	1	1	2	1	1	0	2	15	7
04	BROWN, JILLIAN	G	4	2-5	0-3	0-0	0	5	5	1	0	1	1	0	18	1
10	WALSH, CAILEIGH	F	0	0-2	0-2	0-0	0	0	0	0	0	0	0	0	5	-5
12	BURTON, VERONICA	G	10	3-9	0-4	4-4	2	1	3	1	3	0	0	2	20	-1
15	SHAW, COURTNEY	F	11	5-5	0-0	1-1	3	5	8	0	0	0	0	1	17	2
20	MOTT, PAIGE	F	0	0-1	0-0	0-0	0	0	0	0	0	0	0	0	2	-4
21	DALEY, MELANNIE	G	0	0-3	0-0	0-0	0	0	0	0	0	0	0	2	5	-8
33	HARTMAN, LAYA	G	3	1-4	1-1	0-0	0	0	0	2	1	1	1	0	17	3
42	MORRIS, ANNA	F	0	0-0	0-0	0-0	0	0	0	0	0	0	0	0	0	0
	TEAM		0	0-0	0-0	0-0	0	2	2	0	0	1	0	0	0	
TOTALS			28	11-35	1-15	5-5	5	14	19	6	5	4	2	7	100	

Shooting By Period

Period	FG	FG%	3FG	3FG%	FT	FT%
1st Qtr	7-16	44%	1-8	13%	4-4	100%
2nd Qtr	4-19	21%	0-7	00%	1-1	100%
1st Half	11-35	31%	1-15	07%	5-5	100%
Game	23-63	36.5%	3-23	13.0%	16-28	57.1%

Deadball Rebounds: 7,0
Last FG Half: NU 2nd-00:52

Game Notes:

Officials: **Felicia Grinter, Brian Hall, Bruce Morris**

Start Time: **06:33 PM ET**

End Time: **08:22 PM ET**

Game Duration: **1:49**

Neutral Court;

Northwestern is the No. 7 seed and Minnesota is the No. 10 seed

Score	1st	2nd	3rd	4th	TOT
MIN	16	13	19	12	60
NU	19	9	21	16	65

Points from (This Period)	MIN	NU
In the Paint	20	20
Off Turns	2	7
2nd Chance	2	7
Fast Break	2	7
Bench	0	0

Official Box Score
(10) Minnesota vs (7) Northwestern
First Quarter Statistics Only
March 03, 2022 at Gainbridge Fieldhouse - Indianapolis, IN



Minnesota 16

No.	Player	S	Pts	FG	3FG	FT	OR	DR	TR	PF	A	TO	Blk	Stl	Min	+/-
03	WINTERS, DEJA	G	0	0-3	0-2	0-0	0	2	2	1	0	0	1	1	9	-4
12	BAGWELL KATALINICH, LAUR	F	6	3-5	0-0	0-0	2	0	2	1	2	0	0	0	7	-1
13	HUBBARD, GADIVA	G	0	0-1	0-1	0-0	0	2	2	0	1	0	0	0	8	0
14	SCALIA, SARA	G	6	2-4	2-3	0-0	0	1	1	0	1	1	0	0	10	-3
30	SISSOKO, KADIATOU	F	4	2-6	0-1	0-0	1	1	2	0	1	0	0	0	9	-4
01	SMITH, ALEXIA	G	0	0-0	0-0	0-0	1	1	2	0	1	1	0	0	3	-2
15	MERSHON, KAYLA	F	0	0-0	0-0	0-0	0	0	0	0	0	0	0	0	3	-2
35	HELGREN, BAILEY	C	0	0-0	0-0	0-0	0	0	0	1	0	0	0	0	1	1
54	MICHEAUX, ALANNA	F	0	0-0	0-0	0-0	0	0	0	0	0	0	0	0	0	0
	TEAM						0	0	0	0		0				
TOTALS			16	7-19	2-7	0-0	4	7	11	3	6	2	1	1	50	

Shooting By Period

Period	FG	FG%	3FG	3FG%	FT	FT%
1st Qtr	7-19	37%	2-7	29%	0-0	0%
2nd Qtr	6-12	50%	0-1	00%	1-2	50%
1st Half	7-19	37%	2-7	29%	0-0	0%
1st Half	13-31	42%	2-8	25%	1-2	50%
Game	24-62	38.7%	6-20	30.0%	6-12	50.0%

Deadball Rebounds: 5,0

Northwestern 19

No.	Player	S	Pts	FG	3FG	FT	OR	DR	TR	PF	A	TO	Blk	Stl	Min	+/-
02	SATTERWHITE, LAURYN	G	0	0-5	0-4	0-0	0	1	1	1	1	1	0	2	10	3
04	BROWN, JILLIAN	G	4	2-3	0-1	0-0	0	4	4	0	0	0	0	0	10	3
12	BURTON, VERONICA	G	7	2-4	0-2	3-3	0	0	0	0	1	0	0	0	10	3
15	SHAW, COURTNEY	F	5	2-2	0-0	1-1	2	3	5	0	0	0	0	0	7	6
33	HARTMAN, LAYA	G	3	1-2	1-1	0-0	0	0	0	1	1	1	0	0	10	3
01	RAINEY, KAYLAH	G	0	0-0	0-0	0-0	0	0	0	0	0	0	0	0	0	0
10	WALSH, CAILEIGH	F	0	0-0	0-0	0-0	0	0	0	0	0	0	0	0	3	-3
20	MOTT, PAIGE	F	0	0-0	0-0	0-0	0	0	0	0	0	0	0	0	0	0
21	DALEY, MELANNIE	G	0	0-0	0-0	0-0	0	0	0	0	0	0	0	0	0	0
42	MORRIS, ANNA	F	0	0-0	0-0	0-0	0	0	0	0	0	0	0	0	0	0
	TEAM						0	0	0	0		0				
TOTALS			19	7-16	1-8	4-4	2	8	10	2	3	2	0	2	50	

Shooting By Period

Period	FG	FG%	3FG	3FG%	FT	FT%
1st Qtr	7-16	44%	1-8	13%	4-4	100%
2nd Qtr	4-19	21%	0-7	00%	1-1	100%
1st Half	7-16	44%	1-8	13%	4-4	100%
1st Half	11-35	31%	1-15	07%	5-5	100%
Game	23-63	36.5%	3-23	13.0%	16-28	57.1%

Deadball Rebounds: 7,0

Game Notes:

Officials: Felicia Grinter, Brian Hall, Bruce Morris

Start Time: 06:33 PM ET

End Time: 08:22 PM ET

Game Duration: 1:49

Neutral Court;

Northwestern is the No. 7 seed and Minnesota is the No. 10 seed

Score	1st	2nd	3rd	4th	TOT
MIN	16	13	19	12	60
NU	19	9	21	16	65

Points (This Period)	MIN	NU
In the Paint	8	12
Off Turns	0	4
2nd Chance	2	5
Fast Break	2	4
Bench	0	0
Per Poss	0.941 7/17	1.056 9/18

**Official Play-By-Play
(10) Minnesota vs (7) Northwestern
First Quarter**

March 03, 2022 at Gainbridge Fieldhouse - Indianapolis, IN



Period 1

Starters:

Minnesota: 3 WINTERS,DEJA (G); 12 BAGWELL,KATALINICH,LAURA (F); 13 HUBBARD,GADIVA (G); 14 SCALIA,SARA (G); 30 SISSOKO,KADIATOU (F);

Northwestern: 2 SATTERWHITE,LAURYN (G); 4 BROWN,JILLIAN (G); 12 BURTON,VERONICA (G); 15 SHAW,COURTNEY (F); 33 HARTMAN,LAYA (G);

Time	VISITORS: Minnesota	Score	Margin	HOME: Northwestern
09:44	GOOD! 3PTR by SCALIA, SARA	0-3	V 3	
09:44	ASSIST by BAGWELL KATALINICH, LAURA			
09:24				MISSED 3PTR by SATTERWHITE, LAURYN
09:22				REBOUND (OFF) by SHAW, COURTNEY
09:22		2-3	V 1	GOOD! LAYUP by SHAW, COURTNEY
09:22	FOUL (PERSONAL) by WINTERS, DEJA			
09:22		3-3	T	GOOD! FT by SHAW, COURTNEY
09:07	MISSED JUMPER by BAGWELL KATALINICH, LAURA			
09:04				REBOUND (DEF) by BROWN, JILLIAN
09:00				MISSED JUMPER by HARTMAN, LAYA
08:56	REBOUND (DEF) by HUBBARD, GADIVA			
08:52	GOOD! JUMPER by BAGWELL KATALINICH, LAURA [FB/PNT]	3-5	V 2	
08:52	ASSIST by SCALIA, SARA			
08:33				MISSED 3PTR by SATTERWHITE, LAURYN
08:30	REBOUND (DEF) by SCALIA, SARA			
08:13	GOOD! LAYUP by SISSOKO, KADIATOU	3-7	V 4	
07:46		6-7	V 1	GOOD! 3PTR by HARTMAN, LAYA
07:46				ASSIST by BURTON, VERONICA
07:25	MISSED LAYUP by SISSOKO, KADIATOU			
07:22	REBOUND (OFF) by BAGWELL KATALINICH, LAURA			
07:21	MISSED LAYUP by BAGWELL KATALINICH, LAURA			
07:19				REBOUND (DEF) by SHAW, COURTNEY
07:11				MISSED JUMPER by SATTERWHITE, LAURYN
07:07	REBOUND (DEF) by WINTERS, DEJA			
06:54	GOOD! LAYUP by BAGWELL KATALINICH, LAURA	6-9	V 3	
06:54	ASSIST by SISSOKO, KADIATOU			
06:25				MISSED 3PTR by BURTON, VERONICA
06:22	REBOUND (DEF) by HUBBARD, GADIVA			
06:08	MISSED LAYUP by SISSOKO, KADIATOU			
06:05				REBOUND (DEF) by SHAW, COURTNEY
05:58		8-9	V 1	GOOD! JUMPER by BURTON, VERONICA [PNT]
05:58				ASSIST by HARTMAN, LAYA
05:42	TURNOVER (LOSTBALL) by SCALIA, SARA			
05:42				STEAL by SATTERWHITE, LAURYN
05:36				MISSED 3PTR by BROWN, JILLIAN
05:33				REBOUND (OFF) by SHAW, COURTNEY
05:32		10-9	H 1	GOOD! LAYUP by SHAW, COURTNEY
05:13	MISSED 3PTR by SISSOKO, KADIATOU			
05:09				REBOUND (DEF) by SHAW, COURTNEY
05:03		12-9	H 3	GOOD! LAYUP by BURTON, VERONICA [FB]
05:03				ASSIST by SATTERWHITE, LAURYN
05:03	FOUL (PERSONAL) by BAGWELL KATALINICH, LAURA			
05:03	SUB OUT: BAGWELL KATALINICH, LAURA			
05:03	SUB OUT: HUBBARD, GADIVA			
05:03	SUB IN: SMITH, ALEXIA			
05:03	SUB IN: MERSHON, KAYLA			
05:03		13-9	H 4	GOOD! FT by BURTON, VERONICA
04:52	MISSED JUMPER by SISSOKO, KADIATOU			
04:49	REBOUND (OFF) by SISSOKO, KADIATOU			
04:40	MISSED JUMPER by WINTERS, DEJA			
04:35				REBOUND (DEF) by BROWN, JILLIAN
04:31		15-9	H 6	GOOD! LAYUP by BROWN, JILLIAN [FB]
04:10	MISSED 3PTR by SCALIA, SARA			
04:05				REBOUND (DEF) by BROWN, JILLIAN
04:01				TURNOVER (BADPASS) by HARTMAN, LAYA
04:01	STEAL by WINTERS, DEJA			
03:51	MISSED 3PTR by WINTERS, DEJA			
03:48				REBOUND (DEF) by SATTERWHITE, LAURYN
03:37				MISSED 3PTR by BURTON, VERONICA
03:35	REBOUND (DEF) by SMITH, ALEXIA			
03:26	MISSED JUMPER by SCALIA, SARA			
03:23	REBOUND (OFF) by SMITH, ALEXIA			
03:23	TURNOVER (LOSTBALL) by SMITH, ALEXIA			
03:23				STEAL by SATTERWHITE, LAURYN
03:23				

Time	VISITORS: Minnesota	Score	Margin	HOME: Northwestern
03:23				SUB OUT: SHAW, COURTNEY
03:23				SUB IN: WALSH, CAILEIGH
03:23	SUB OUT: WINTERS, DEJA			
03:23	SUB OUT: SISSOKO, KADIATOU			
03:23	SUB IN: HUBBARD, GADIVA			
03:23	SUB IN: HELGREN, BAILEY			
02:56		17-9	H 8	GOOD! LAYUP by BROWN, JILLIAN
02:38	GOOD! 3PTR by SCALIA, SARA	17-12	H 5	
02:38	ASSIST by SMITH, ALEXIA			
02:10	FOUL (PERSONAL) by HELGREN, BAILEY			
02:10	SUB OUT: SMITH, ALEXIA			
02:10	SUB OUT: MERSHON, KAYLA			
02:10	SUB OUT: HELGREN, BAILEY			
02:10	SUB IN: WINTERS, DEJA			
02:10	SUB IN: BAGWELL KATALINICH, LAURA			
02:10	SUB IN: SISSOKO, KADIATOU			
02:10		18-12	H 6	GOOD! FT by BURTON, VERONICA
02:10		19-12	H 7	GOOD! FT by BURTON, VERONICA
01:41	MISSED 3PTR by WINTERS, DEJA			
01:38				REBOUND (DEF) by BROWN, JILLIAN
01:32				MISSED 3PTR by SATTERWHITE, LAURYN
01:29	REBOUND (DEF) by WINTERS, DEJA			
01:02	GOOD! LAYUP by SISSOKO, KADIATOU	19-14	H 5	
01:02	ASSIST by BAGWELL KATALINICH, LAURA			
00:37				MISSED 3PTR by SATTERWHITE, LAURYN
00:37	BLOCK by WINTERS, DEJA			
00:35	REBOUND (DEF) by SISSOKO, KADIATOU			
00:20	MISSED 3PTR by HUBBARD, GADIVA			
00:17	REBOUND (OFF) by BAGWELL KATALINICH, LAURA			
00:16				FOUL (PERSONAL) by HARTMAN, LAYA
00:10	GOOD! JUMPER by BAGWELL KATALINICH, LAURA	19-16	H 3	
00:10	ASSIST by HUBBARD, GADIVA			
00:00				FOUL (OFF) by SATTERWHITE, LAURYN
00:00				TURNOVER (OFFENSIVE) by SATTERWHITE, LAURYN

Minnesota 16, Northwestern 19

Points (This Period)	MIN	NU
In the Paint	8	12
Off Turns	0	4
2nd Chance	2	5
Fast Break	2	4
Bench	0	0
Per Poss	0.941 7/17	1.056 9/18

Official Box Score
(10) Minnesota vs (7) Northwestern
Second Quarter Statistics Only
March 03, 2022 at Gainbridge Fieldhouse - Indianapolis, IN



Minnesota 13

No.	Player	S	Pts	FG	3FG	FT	OR	DR	TR	PF	A	TO	Blk	Stl	Min	+/-
03	WINTERS, DEJA	G	0	0-0	0-0	0-0	0	2	2	1	1	1	0	0	4	6
12	BAGWELL KATALINICH, LAUR	F	0	0-0	0-0	0-0	0	0	0	1	1	0	0	0	2	4
13	HUBBARD, GADIVA	G	4	2-4	0-1	0-0	0	0	0	0	2	0	0	0	10	4
14	SCALIA, SARA	G	2	1-4	0-0	0-0	1	3	4	0	0	0	0	0	10	4
30	SISSOKO, KADIATOU	F	7	3-4	0-0	1-2	0	1	1	1	0	2	0	0	10	4
01	SMITH, ALEXIA	G	0	0-0	0-0	0-0	0	2	2	0	0	3	0	0	6	-2
15	MERSHON, KAYLA	F	0	0-0	0-0	0-0	0	0	0	0	0	0	0	0	0	0
35	HELGREN, BAILEY	C	0	0-0	0-0	0-0	0	1	1	0	0	0	0	0	6	4
54	MICHEAUX, ALANNA	F	0	0-0	0-0	0-0	0	1	1	0	0	0	0	0	2	-4
TEAM							0	1	1	0		0				
TOTALS			13	6-12	0-1	1-2	1	11	12	3	4	6	0	0	50	

Shooting By Period

Period	FG	FG%	3FG	3FG%	FT	FT%
3rd Qtr	7-16	44%	3-6	50%	2-4	50%
4th Qtr	4-15	27%	1-6	17%	3-6	50%
2nd Half	6-12	50%	0-1	00%	1-2	50%
2nd Half	11-31	35%	4-12	33%	5-10	50%
Game	24-62	38.7%	6-20	30.0%	6-12	50.0%

Deadball Rebounds: 5,0

Northwestern 9

No.	Player	S	Pts	FG	3FG	FT	OR	DR	TR	PF	A	TO	Blk	Stl	Min	+/-
02	SATTERWHITE, LAURYN	G	0	0-1	0-1	0-0	0	0	0	1	0	0	0	0	5	4
04	BROWN, JILLIAN	G	0	0-2	0-2	0-0	0	1	1	1	0	1	1	0	8	-2
12	BURTON, VERONICA	G	3	1-5	0-2	1-1	2	1	3	1	2	0	0	2	10	-4
15	SHAW, COURTNEY	F	6	3-3	0-0	0-0	1	2	3	0	0	0	0	1	10	-4
33	HARTMAN, LAYA	G	0	0-2	0-0	0-0	0	0	0	1	0	0	1	0	7	0
01	RAINEY, KAYLAH	G	0	0-0	0-0	0-0	0	0	0	0	0	0	0	0	0	0
10	WALSH, CAILEIGH	F	0	0-2	0-2	0-0	0	0	0	0	0	0	0	0	2	-2
20	MOTT, PAIGE	F	0	0-1	0-0	0-0	0	0	0	0	0	0	0	0	2	-4
21	DALEY, MELANNIE	G	0	0-3	0-0	0-0	0	0	0	0	0	0	0	2	5	-8
42	MORRIS, ANNA	F	0	0-0	0-0	0-0	0	0	0	0	0	0	0	0	0	0
TEAM							0	2	2	0		1				
TOTALS			9	4-19	0-7	1-1	3	6	9	4	2	2	2	5	50	

Shooting By Period

Period	FG	FG%	3FG	3FG%	FT	FT%
3rd Qtr	9-16	56%	1-5	20%	2-2	100%
4th Qtr	3-12	25%	1-3	33%	9-21	43%
2nd Half	4-19	21%	0-7	00%	1-1	100%
2nd Half	12-28	43%	2-8	25%	11-23	48%
Game	23-63	36.5%	3-23	13.0%	16-28	57.1%

Deadball Rebounds: 7,0

Game Notes:

Officials: Felicia Grinter, Brian Hall, Bruce Morris

Start Time: 06:33 PM ET

End Time: 08:22 PM ET

Game Duration: 1:49

Neutral Court;

Northwestern is the No. 7 seed and Minnesota is the No. 10 seed

Score	1st	2nd	3rd	4th	TOT
MIN	16	13	19	12	60
NU	19	9	21	16	65

Points (This Period)	MIN	NU
In the Paint	12	8
Off Turns	2	3
2nd Chance	0	2
Fast Break	0	3
Bench	0	0
Per Poss	0.722 7/18	0.500 5/18

Official Play-By-Play
(10) Minnesota vs (7) Northwestern
Second Quarter
March 03, 2022 at Gainbridge Fieldhouse - Indianapolis, IN



Period 2

Starters:

Minnesota: 3 WINTERS,DEJA (G); 12 BAGWELL,KATALINICH,LAURA (F); 13 HUBBARD,GADIVA (G); 14 SCALIA,SARA (G); 30 SISSOKO,KADIATOU (F);

Northwestern: 2 SATTERWHITE,LAURYN (G); 4 BROWN,JILLIAN (G); 12 BURTON,VERONICA (G); 15 SHAW,COURTNEY (F); 33 HARTMAN,LAYA (G);

Time	VISITORS: Minnesota	Score	Margin	HOME: Northwestern
10:00				SUB OUT: SATTERWHITE, LAURYN
10:00				SUB OUT: WALSH, CAILEIGH
10:00				SUB IN: SHAW, COURTNEY
10:00				SUB IN: DALEY, MELANNIE
09:42	GOOD! LAYUP by SISSOKO, KADIATOU	19-18	H 1	
09:42	ASSIST by HUBBARD, GADIVA			
09:14				MISSED 3PTR by BROWN, JILLIAN
09:11	REBOUND (DEF) by SCALIA, SARA			
09:11				FOUL (PERSONAL) by BURTON, VERONICA
08:59	GOOD! JUMPER by HUBBARD, GADIVA [PNT]	19-20	V 1	
08:59	ASSIST by WINTERS, DEJA			
08:54	FOUL (PERSONAL) by WINTERS, DEJA			
08:54	SUB OUT: WINTERS, DEJA			
08:54	SUB IN: SMITH, ALEXIA			
08:31				MISSED LAYUP by HARTMAN, LAYA
08:28				REBOUND (OFF) by SHAW, COURTNEY
08:28		21-20	H 1	GOOD! LAYUP by SHAW, COURTNEY
08:15	TURNOVER (BADPASS) by SMITH, ALEXIA			
08:15				STEAL by BURTON, VERONICA
08:14	FOUL (PERSONAL) by BAGWELL KATALINICH, LAURA			
08:00				MISSED JUMPER by HARTMAN, LAYA
07:56	REBOUND (DEF) by SISSOKO, KADIATOU			
07:43	GOOD! LAYUP by SISSOKO, KADIATOU	21-22	V 1	
07:43	ASSIST by BAGWELL KATALINICH, LAURA			
07:36				TIMEOUT 30SEC
07:36				
07:36				SUB OUT: HARTMAN, LAYA
07:36				SUB IN: MOTT, PAIGE
07:36	SUB OUT: SMITH, ALEXIA			
07:36	SUB OUT: BAGWELL KATALINICH, LAURA			
07:36	SUB IN: WINTERS, DEJA			
07:36	SUB IN: HELGREN, BAILEY			
07:29				TURNOVER (10SEC) by TEAM
07:12	GOOD! LAYUP by SISSOKO, KADIATOU	21-24	V 3	
06:56				MISSED JUMPER by MOTT, PAIGE
06:54				REBOUND (OFF) by BURTON, VERONICA
06:53				MISSED LAYUP by BURTON, VERONICA
06:50				REBOUND (OFF) by BURTON, VERONICA
06:50				MISSED JUMPER by DALEY, MELANNIE
06:47	REBOUND (DEF) by HELGREN, BAILEY			
06:34	TURNOVER (BADPASS) by SISSOKO, KADIATOU			
06:34				STEAL by DALEY, MELANNIE
06:31				MISSED LAYUP by DALEY, MELANNIE
06:28	REBOUND (DEF) by WINTERS, DEJA			
06:23	TURNOVER (BADPASS) by WINTERS, DEJA			
06:23				STEAL by DALEY, MELANNIE
06:18				MISSED JUMPER by DALEY, MELANNIE
06:15	REBOUND (DEF) by SCALIA, SARA			
06:11	MISSED JUMPER by SCALIA, SARA			
06:08				REBOUND (DEF) by BROWN, JILLIAN
06:01				MISSED 3PTR by BURTON, VERONICA
05:58	REBOUND (DEF) by WINTERS, DEJA			
05:36	GOOD! LAYUP by HUBBARD, GADIVA	21-26	V 5	
05:20				TURNOVER (BADPASS) by BROWN, JILLIAN
05:19				SUB OUT: BROWN, JILLIAN
05:19				SUB OUT: MOTT, PAIGE
05:19				SUB OUT: DALEY, MELANNIE
05:19				SUB IN: SATTERWHITE, LAURYN
05:19				SUB IN: WALSH, CAILEIGH
05:19				SUB IN: HARTMAN, LAYA
05:19	SUB OUT: WINTERS, DEJA			
05:19	SUB IN: SMITH, ALEXIA			
05:02				FOUL (PERSONAL) by SATTERWHITE, LAURYN
04:53	TURNOVER (LOSTBALL) by SISSOKO, KADIATOU			
04:53				STEAL by SHAW, COURTNEY

Time	VISITORS: Minnesota	Score	Margin	HOME: Northwestern
04:43				MISSED 3PTR by WALSH, CAILEIGH
04:40	REBOUND (DEF) by TEAM			
04:21	GOOD! JUMPER by SCALIA, SARA [PNT]	21-28	V 7	
04:21	ASSIST by HUBBARD, GADIVA			
03:54				MISSED 3PTR by WALSH, CAILEIGH
03:49	REBOUND (DEF) by SCALIA, SARA			
03:39	MISSED 3PTR by HUBBARD, GADIVA			
03:37				REBOUND (DEF) by TEAM
03:37				SUB OUT: WALSH, CAILEIGH
03:37				SUB IN: BROWN, JILLIAN
03:37	SUB OUT: HELGREN, BAILEY			
03:37	SUB IN: MICHEAUX, ALANNA			
03:22		23-28	V 5	GOOD! LAYUP by SHAW, COURTNEY
03:22				ASSIST by BURTON, VERONICA
03:03				FOUL (PERSONAL) by BROWN, JILLIAN
02:56	MISSED JUMPER by HUBBARD, GADIVA			
02:52				REBOUND (DEF) by BURTON, VERONICA
02:45				MISSED 3PTR by SATTERWHITE, LAURYN
02:42	REBOUND (DEF) by SMITH, ALEXIA			
02:22	MISSED LAYUP by SCALIA, SARA			
02:22				BLOCK by HARTMAN, LAYA
02:18	REBOUND (OFF) by SCALIA, SARA			
02:17	MISSED LAYUP by SCALIA, SARA			
02:15				REBOUND (DEF) by SHAW, COURTNEY
02:08				MISSED 3PTR by BROWN, JILLIAN
02:05	REBOUND (DEF) by MICHEAUX, ALANNA			
01:41	TURNOVER (BADPASS) by SMITH, ALEXIA			
01:41				STEAL by BURTON, VERONICA
01:36		25-28	V 3	GOOD! LAYUP by BURTON, VERONICA [FB]
01:36	FOUL (PERSONAL) by SISSOKO, KADIATOU			
01:36	SUB OUT: SMITH, ALEXIA			
01:36	SUB OUT: MICHEAUX, ALANNA			
01:36	SUB IN: WINTERS, DEJA			
01:36	SUB IN: HELGREN, BAILEY			
01:36		26-28	V 2	GOOD! FT by BURTON, VERONICA [FB]
01:15				FOUL (PERSONAL) by HARTMAN, LAYA
01:15	GOOD! FT by SISSOKO, KADIATOU	26-29	V 3	
01:15	MISSED FT by SISSOKO, KADIATOU			
01:14				REBOUND (DEF) by SHAW, COURTNEY
00:52		28-29	V 1	GOOD! LAYUP by SHAW, COURTNEY
00:52				ASSIST by BURTON, VERONICA
00:34	MISSED LAYUP by SISSOKO, KADIATOU			
00:34				BLOCK by BROWN, JILLIAN
00:33				REBOUND (DEF) by TEAM
00:33				SUB OUT: HARTMAN, LAYA
00:33				SUB IN: WALSH, CAILEIGH
00:33	SUB OUT: WINTERS, DEJA			
00:33	SUB IN: SMITH, ALEXIA			
00:08				MISSED LAYUP by BURTON, VERONICA
00:05	REBOUND (DEF) by SMITH, ALEXIA			
00:03	TURNOVER (BADPASS) by SMITH, ALEXIA			
00:00				MISSED 3PTR by BURTON, VERONICA
00:00				REBOUND (OFF) by TEAM

Minnesota 29, Northwestern 28

Points (This Period)	MIN	NU
In the Paint	12	8
Off Turns	2	3
2nd Chance	0	2
Fast Break	0	3
Bench	0	0
Per Poss	0.722 7/18	0.500 5/18

Official Box Score
(10) Minnesota vs (7) Northwestern
Second Half Statistics Only
March 03, 2022 at Gainbridge Fieldhouse - Indianapolis, IN



Minnesota 31

No.	Player	S	Pts	FG	3FG	FT	OR	DR	TR	PF	A	TO	Blk	Stl	Min	+/-
01	SMITH, ALEXIA	G	2	1-2	0-1	0-0	1	2	3	1	3	0	1	0	7	3
03	WINTERS, DEJA	G	10	4-7	2-2	0-0	1	0	1	3	0	1	0	0	19	-6
12	BAGWELL KATALINICH, LAUR	F	0	0-1	0-0	0-0	0	0	0	0	1	0	0	0	8	-3
13	HUBBARD, GADIVA	G	2	0-2	0-1	2-2	0	1	1	3	1	2	0	0	14	-9
14	SCALIA, SARA	G	10	4-11	2-7	0-0	0	2	2	3	0	1	0	0	20	-6
15	MERSHON, KAYLA	F	0	0-0	0-0	0-0	0	0	0	0	0	0	0	0	0	0
30	SISSOKO, KADIATOU	F	7	2-8	0-1	3-8	2	5	7	4	1	0	0	0	20	-4
35	HELGREN, BAILEY	C	0	0-0	0-0	0-0	1	1	2	3	1	2	1	0	12	-5
54	MICHEAUX, ALANNA	F	0	0-0	0-0	0-0	0	0	0	0	0	0	0	0	0	0
	TEAM		0	0-0	0-0	0-0	0	2	2	0	0	0	0	0	0	0
TOTALS			31	11-31	4-12	5-10	5	13	18	17	7	6	2	0	100	

Shooting By Period

Period	FG	FG%	3FG	3FG%	FT	FT%
3rd Qtr	7-16	44%	3-6	50%	2-4	50%
4th Qtr	4-15	27%	1-6	17%	3-6	50%
2nd Half	11-31	35%	4-12	33%	5-10	50%
Game	24-62	38.7%	6-20	30.0%	6-12	50.0%

Deadball Rebounds: 5,0
Last FG Half: MIN 4th-00:28

Northwestern 37

No.	Player	S	Pts	FG	3FG	FT	OR	DR	TR	PF	A	TO	Blk	Stl	Min	+/-
01	RAINEY, KAYLAH	G	0	0-0	0-0	0-0	0	0	0	1	0	1	0	0	3	2
02	SATTERWHITE, LAURYN	G	15	5-8	0-1	5-11	5	1	6	1	0	1	1	0	17	10
04	BROWN, JILLIAN	G	7	3-5	1-3	0-2	0	4	4	3	4	0	0	0	19	6
10	WALSH, CAILEIGH	F	4	2-5	0-0	0-2	2	1	3	0	0	1	0	0	6	-8
12	BURTON, VERONICA	G	8	1-6	0-1	6-6	0	5	5	0	5	0	0	1	18	4
15	SHAW, COURTNEY	F	0	0-1	0-0	0-0	1	2	3	4	0	0	0	0	14	14
20	MOTT, PAIGE	F	0	0-0	0-0	0-0	0	0	0	0	0	0	0	0	0	0
21	DALEY, MELANNIE	G	0	0-0	0-0	0-0	0	0	0	0	0	0	0	0	3	-4
33	HARTMAN, LAYA	G	3	1-3	1-3	0-2	0	1	1	0	0	1	0	1	20	6
42	MORRIS, ANNA	F	0	0-0	0-0	0-0	0	0	0	0	0	0	0	0	0	0
	TEAM		0	0-0	0-0	0-0	1	1	2	0	0	0	0	0	0	0
TOTALS			37	12-28	2-8	11-23	9	15	24	9	9	4	1	2	100	

Shooting By Period

Period	FG	FG%	3FG	3FG%	FT	FT%
3rd Qtr	9-16	56%	1-5	20%	2-2	100%
4th Qtr	3-12	25%	1-3	33%	9-21	43%
2nd Half	12-28	43%	2-8	25%	11-23	48%
Game	23-63	36.5%	3-23	13.0%	16-28	57.1%

Deadball Rebounds: 7,0
Last FG Half: NU 4th-02:20

Game Notes:

Officials: Felicia Grinter, Brian Hall, Bruce Morris

Start Time: 06:33 PM ET

End Time: 08:22 PM ET

Game Duration: 1:49

Neutral Court:

Northwestern is the No. 7 seed and Minnesota is the No. 10 seed

Score	1st	2nd	3rd	4th	TOT
MIN	16	13	19	12	60
NU	19	9	21	16	65

Points from (This Period)	MIN	NU
In the Paint	12	18
Off Turns	3	5
2nd Chance	2	8
Fast Break	6	4
Bench	2	4

Official Box Score
(10) Minnesota vs (7) Northwestern
Third Quarter Statistics Only
March 03, 2022 at Gainbridge Fieldhouse - Indianapolis, IN



Minnesota 31

No.	Player	S	Pts	FG	3FG	FT	OR	DR	TR	PF	A	TO	Blk	Stl	Min	+/-
03	WINTERS, DEJA	G	10	4-5	2-2	0-0	0	0	0	1	0	0	0	0	10	-2
12	BAGWELL KATALINICH, LAUR	F	0	0-1	0-0	0-0	0	0	0	0	1	0	0	0	8	-1
13	HUBBARD, GADIVA	G	0	0-0	0-0	0-0	0	0	0	0	0	0	0	0	4	-5
14	SCALIA, SARA	G	3	1-4	1-3	0-0	0	0	0	0	0	0	0	0	10	-2
30	SISSOKO, KADIATOU	F	6	2-5	0-0	2-4	2	2	4	2	1	0	0	0	10	-2
01	SMITH, ALEXIA	G	0	0-1	0-1	0-0	0	2	2	0	3	0	1	0	6	3
15	MERSHON, KAYLA	F	0	0-0	0-0	0-0	0	0	0	0	0	0	0	0	0	0
35	HELGREN, BAILEY	C	0	0-0	0-0	0-0	0	0	0	1	0	1	0	0	2	-1
54	MICHEAUX, ALANNA	F	0	0-0	0-0	0-0	0	0	0	0	0	0	0	0	0	0
TEAM							0	1	1	0	0					
TOTALS			19	7-16	3-6	2-4	2	5	7	4	5	1	1	0	50	

Shooting By Period

Period	FG	FG%	3FG	3FG%	FT	FT%
2nd Half	0-0	0%	0-0	0%	0-0	0%
Game	24-62	38.7%	6-20	30.0%	6-12	50.0%

Deadball Rebounds: 5,0

Northwestern 37

No.	Player	S	Pts	FG	3FG	FT	OR	DR	TR	PF	A	TO	Blk	Stl	Min	+/-
02	SATTERWHITE, LAURYN	G	6	3-3	0-0	0-0	1	0	1	1	0	0	0	0	7	6
04	BROWN, JILLIAN	G	7	3-4	1-2	0-0	0	2	2	0	3	0	0	0	10	2
12	BURTON, VERONICA	G	4	1-3	0-1	2-2	0	2	2	0	4	0	0	0	10	2
15	SHAW, COURTNEY	F	0	0-0	0-0	0-0	0	1	1	3	0	0	0	0	7	6
33	HARTMAN, LAYA	G	0	0-2	0-2	0-0	0	0	0	0	0	1	0	0	10	2
01	RAINEY, KAYLAH	G	0	0-0	0-0	0-0	0	0	0	0	0	0	0	0	0	0
10	WALSH, CAILEIGH	F	4	2-4	0-0	0-0	0	1	1	0	0	0	0	0	3	-4
20	MOTT, PAIGE	F	0	0-0	0-0	0-0	0	0	0	0	0	0	0	0	0	0
21	DALEY, MELANNIE	G	0	0-0	0-0	0-0	0	0	0	0	0	0	0	0	3	-4
42	MORRIS, ANNA	F	0	0-0	0-0	0-0	0	0	0	0	0	0	0	0	0	0
TEAM							1	0	1	0	0					
TOTALS			21	9-16	1-5	2-2	2	6	8	4	7	1	0	0	50	

Shooting By Period

Period	FG	FG%	3FG	3FG%	FT	FT%
2nd Half	0-0	0%	0-0	0%	0-0	0%
Game	23-63	36.5%	3-23	13.0%	16-28	57.1%

Deadball Rebounds: 7,0

Game Notes:

Officials: Felicia Grinter, Brian Hall, Bruce Morris

Start Time: 06:33 PM ET

End Time: 08:22 PM ET

Game Duration: 1:49

Neutral Court;

Northwestern is the No. 7 seed and Minnesota is the No. 10 seed

Score	1st	2nd	3rd	4th	TOT
MIN	16	13	19	12	60
NU	19	9	21	16	65

Points (This Period)	MIN	NU
In the Paint	6	16
Off Turns	0	2
2nd Chance	2	4
Fast Break	6	4
Bench	0	4
Per Poss	1.118 8/17	1.313 10/16

Official Play-By-Play
(10) Minnesota vs (7) Northwestern
Third Quarter

March 03, 2022 at Gainbridge Fieldhouse - Indianapolis, IN



Period 3

Starters:

Minnesota: 3 WINTERS,DEJA (G); 12 BAGWELL,KATALINICH,LAURA (F); 13 HUBBARD,GADIVA (G); 14 SCALIA,SARA (G); 30 SISSOKO,KADIATOU (F);

Northwestern: 2 SATTERWHITE,LAURYN (G); 4 BROWN,JILLIAN (G); 12 BURTON,VERONICA (G); 15 SHAW,COURTNEY (F); 33 HARTMAN,LAYA (G);

Time	VISITORS: Minnesota	Score	Margin	HOME: Northwestern
10:00				SUB OUT: WALSH, CAILEIGH
10:00				SUB IN: HARTMAN, LAYA
10:00	SUB OUT: SMITH, ALEXIA			
10:00	SUB OUT: HELGREN, BAILEY			
10:00	SUB IN: WINTERS, DEJA			
10:00	SUB IN: BAGWELL KATALINICH, LAURA			
09:45				MISSED 3PTR by HARTMAN, LAYA
09:41	REBOUND (DEF) by TEAM			
09:24	MISSED 3PTR by SCALIA, SARA			
09:20				REBOUND (DEF) by BROWN, JILLIAN
09:15		30-29	H 1	GOOD! LAYUP by BROWN, JILLIAN [FB]
08:56	MISSED JUMPER by SISSOKO, KADIATOU			
08:55	REBOUND (OFF) by TEAM			
08:55				FOUL (PERSONAL) by SHAW, COURTNEY
08:47				FOUL (PERSONAL) by SATTERWHITE, LAURYN
08:38				FOUL (PERSONAL) by SHAW, COURTNEY
08:38	GOOD! FT by SISSOKO, KADIATOU	30-30	T	
08:38	GOOD! FT by SISSOKO, KADIATOU	30-31	V 1	
08:13				TURNOVER (BADPASS) by HARTMAN, LAYA
07:53	MISSED JUMPER by SCALIA, SARA			
07:50				REBOUND (DEF) by SHAW, COURTNEY
07:44		32-31	H 1	GOOD! LAYUP by BROWN, JILLIAN [FB]
07:44				ASSIST by BURTON, VERONICA
07:23	GOOD! LAYUP by SISSOKO, KADIATOU	32-33	V 1	
06:59		34-33	H 1	GOOD! LAYUP by SATTERWHITE, LAURYN [PNT]
06:59				ASSIST by BURTON, VERONICA
06:44	MISSED JUMPER by WINTERS, DEJA			
06:41				REBOUND (DEF) by BROWN, JILLIAN
06:23		37-33	H 4	GOOD! 3PTR by BROWN, JILLIAN
06:23				ASSIST by BURTON, VERONICA
06:20	TIMEOUT 30SEC			
06:20				
06:20	SUB OUT: BAGWELL KATALINICH, LAURA			
06:20	SUB OUT: HUBBARD, GADIVA			
06:20	SUB IN: SMITH, ALEXIA			
06:20	SUB IN: HELGREN, BAILEY			
06:10	MISSED LAYUP by SISSOKO, KADIATOU			
06:07	REBOUND (OFF) by SISSOKO, KADIATOU			
06:07	MISSED LAYUP by SISSOKO, KADIATOU			
06:06	REBOUND (OFF) by SISSOKO, KADIATOU			
06:05				FOUL (PERSONAL) by SHAW, COURTNEY
06:05				SUB OUT: SHAW, COURTNEY
06:05				SUB IN: WALSH, CAILEIGH
06:05	MISSED FT by SISSOKO, KADIATOU			
06:05	REBOUND (OFF) by TEAM			
06:05	MISSED FT by SISSOKO, KADIATOU			
06:04				REBOUND (DEF) by WALSH, CAILEIGH
05:48				MISSED JUMPER by WALSH, CAILEIGH
05:45	REBOUND (DEF) by SMITH, ALEXIA			
05:38	GOOD! 3PTR by SCALIA, SARA [FB]	37-36	H 1	
05:38	ASSIST by SMITH, ALEXIA			
05:16		39-36	H 3	GOOD! JUMPER by WALSH, CAILEIGH
05:16				ASSIST by BROWN, JILLIAN
05:02	FOUL (OFF) by HELGREN, BAILEY			
05:02	TURNOVER (OFFENSIVE) by HELGREN, BAILEY			
05:02	SUB OUT: HELGREN, BAILEY			
05:02	SUB IN: BAGWELL KATALINICH, LAURA			
04:39		41-36	H 5	GOOD! LAYUP by WALSH, CAILEIGH
04:39				ASSIST by BURTON, VERONICA
04:18	GOOD! JUMPER by SISSOKO, KADIATOU	41-38	H 3	
04:18	ASSIST by BAGWELL KATALINICH, LAURA			
03:53	FOUL (PERSONAL) by SISSOKO, KADIATOU			
03:53				
03:53				SUB OUT: SATTERWHITE, LAURYN
03:53				SUB IN: DALEY, MELANNIE

Time	VISITORS: Minnesota	Score	Margin	HOME: Northwestern
03:42				MISSED 3PTR by HARTMAN, LAYA
03:38	REBOUND (DEF) by SISSOKO, KADIATOU			
03:25	MISSED 3PTR by SCALIA, SARA			
03:22				REBOUND (DEF) by BURTON, VERONICA
03:18				MISSED LAYUP by WALSH, CAILEIGH
03:15	REBOUND (DEF) by SISSOKO, KADIATOU			
03:12	GOOD! 3PTR by WINTERS, DEJA [FB]	41-41	T	
03:12	ASSIST by SISSOKO, KADIATOU			
02:58	FOUL (PERSONAL) by SISSOKO, KADIATOU			
02:58				SUB OUT: WALSH, CAILEIGH
02:58				SUB IN: SHAW, COURTNEY
02:44		43-41	H 2	GOOD! LAYUP by BURTON, VERONICA
02:44				ASSIST by BROWN, JILLIAN
02:31	GOOD! LAYUP by WINTERS, DEJA	43-43	T	
02:06	FOUL (PERSONAL) by WINTERS, DEJA			
02:06		44-43	H 1	GOOD! FT by BURTON, VERONICA
02:06		45-43	H 2	GOOD! FT by BURTON, VERONICA
01:56	GOOD! 3PTR by WINTERS, DEJA	45-46	V 1	
01:56	ASSIST by SMITH, ALEXIA			
01:34				MISSED 3PTR by BURTON, VERONICA
01:31	REBOUND (DEF) by SMITH, ALEXIA			
01:17	MISSED LAYUP by BAGWELL KATALINICH, LAURA			
01:14				REBOUND (DEF) by BURTON, VERONICA
01:10				MISSED LAYUP by BURTON, VERONICA
01:10	BLOCK by SMITH, ALEXIA			
01:10				REBOUND (OFF) by TEAM
01:10				SUB OUT: DALEY, MELANNIE
01:10				SUB IN: SATTERWHITE, LAURYN
01:10	SUB OUT: BAGWELL KATALINICH, LAURA			
01:10	SUB IN: HELGREN, BAILEY			
00:56		47-46	H 1	GOOD! JUMPER by SATTERWHITE, LAURYN [PNT]
00:56				ASSIST by BROWN, JILLIAN
00:42	GOOD! LAYUP by WINTERS, DEJA	47-48	V 1	
00:42	ASSIST by SMITH, ALEXIA			
00:13				MISSED 3PTR by BROWN, JILLIAN
00:09				REBOUND (OFF) by SATTERWHITE, LAURYN
00:08		49-48	H 1	GOOD! JUMPER by SATTERWHITE, LAURYN [PNT]
00:00	MISSED 3PTR by SMITH, ALEXIA			
00:00	REBOUND (OFF) by TEAM			

Minnesota 48, Northwestern 49

Points (This Period)	MIN	NU
In the Paint	6	16
Off Turns	0	2
2nd Chance	2	4
Fast Break	6	4
Bench	0	4
Per Poss	1.118 8/17	1.313 10/16

Official Box Score
(10) Minnesota vs (7) Northwestern
Fourth Quarter Statistics Only
March 03, 2022 at Gainbridge Fieldhouse - Indianapolis, IN



Minnesota 12

No.	Player	S	Pts	FG	3FG	FT	OR	DR	TR	PF	A	TO	Bk	Stl	Min	+/-
03	WINTERS, DEJA	G	0	0-2	0-0	0-0	1	0	1	2	0	1	0	0	9	-4
12	BAGWELL KATALINICH, LAUR	F	0	0-0	0-0	0-0	0	0	0	0	0	0	0	0	0	-2
13	HUBBARD, GADIVA	G	2	0-2	0-1	2-2	0	1	1	3	1	2	0	0	10	-4
14	SCALIA, SARA	G	7	3-7	1-4	0-0	0	2	2	3	0	1	0	0	10	-4
30	SISSOKO, KADIATOU	F	1	0-3	0-1	1-4	0	3	3	2	0	0	0	0	10	-2
01	SMITH, ALEXIA	G	2	1-1	0-0	0-0	1	0	1	1	0	0	0	0	1	0
15	MERSHON, KAYLA	F	0	0-0	0-0	0-0	0	0	0	0	0	0	0	0	0	0
35	HELGREN, BAILEY	C	0	0-0	0-0	0-0	1	1	2	2	1	1	1	0	10	-4
54	MICHEAUX, ALANNA	F	0	0-0	0-0	0-0	0	0	0	0	0	0	0	0	0	0
	TEAM						0	1	1	0		0				
TOTALS			12	4-15	1-6	3-6	3	8	11	13	2	5	1	0	50	

Shooting By Period

Period	FG	FG%	3FG	3FG%	FT	FT%
Game	24-62	38.7%	6-20	30.0%	6-12	50.0%

Deadball Rebounds: 5,0

Northwestern 16

No.	Player	S	Pts	FG	3FG	FT	OR	DR	TR	PF	A	TO	Bk	Stl	Min	+/-
02	SATTERWHITE, LAURYN	G	9	2-5	0-1	5-11	4	1	5	0	0	1	1	0	10	4
04	BROWN, JILLIAN	G	0	0-1	0-1	0-2	0	2	2	3	1	0	0	0	9	4
12	BURTON, VERONICA	G	4	0-3	0-0	4-4	0	3	3	0	1	0	0	1	8	2
15	SHAW, COURTNEY	F	0	0-1	0-0	0-0	1	1	2	1	0	0	0	0	7	8
33	HARTMAN, LAYA	G	3	1-1	1-1	0-2	0	1	1	0	0	0	0	1	10	4
01	RAINEY, KAYLAH	G	0	0-0	0-0	0-0	0	0	0	1	0	1	0	0	3	2
10	WALSH, CAILEIGH	F	0	0-1	0-0	0-2	2	0	2	0	0	1	0	0	3	-4
20	MOTT, PAIGE	F	0	0-0	0-0	0-0	0	0	0	0	0	0	0	0	0	0
21	DALEY, MELANNIE	G	0	0-0	0-0	0-0	0	0	0	0	0	0	0	0	0	0
42	MORRIS, ANNA	F	0	0-0	0-0	0-0	0	0	0	0	0	0	0	0	0	0
	TEAM						0	1	1	0		0				
TOTALS			16	3-12	1-3	9-21	7	9	16	5	2	3	1	2	50	

Shooting By Period

Period	FG	FG%	3FG	3FG%	FT	FT%
Game	23-63	36.5%	3-23	13.0%	16-28	57.1%

Deadball Rebounds: 7,0

Game Notes:

Officials: Felicia Grinter, Brian Hall, Bruce Morris

Start Time: 06:33 PM ET

End Time: 08:22 PM ET

Game Duration: 1:49

Neutral Court;

Northwestern is the No. 7 seed and Minnesota is the No. 10 seed

Score	1st	2nd	3rd	4th	TOT
MIN	16	13	19	12	60
NU	19	9	21	16	65

Points (This Period)	MIN	NU
In the Paint	6	2
Off Turns	3	3
2nd Chance	0	4
Fast Break	0	0
Bench	2	0
Per Poss	0.632 6/19	1.000 8/16

**Official Play-By-Play
(10) Minnesota vs (7) Northwestern
Fourth Quarter**

March 03, 2022 at Gainbridge Fieldhouse - Indianapolis, IN



Period 4

Starters:

Minnesota: 3 WINTERS,DEJA (G); 12 BAGWELL,KATALINICH,LAURA (F); 13 HUBBARD,GADIVA (G); 14 SCALIA,SARA (G); 30 SISSOKO,KADIATOU (F);

Northwestern: 2 SATTERWHITE,LAURYN (G); 4 BROWN,JILLIAN (G); 12 BURTON,VERONICA (G); 15 SHAW,COURTNEY (F); 33 HARTMAN,LAYA (G);

Time	VISITORS: Minnesota	Score	Margin	HOME: Northwestern
10:00				SUB OUT: BURTON, VERONICA
10:00				SUB IN: RAINEY, KAYLAH
10:00	SUB OUT: SMITH, ALEXIA			
10:00	SUB IN: HUBBARD, GADIVA			
09:47	MISSED JUMPER by SISSOKO, KADIATOU			
09:45				REBOUND (DEF) by BROWN, JILLIAN
09:21		51-48	H 3	GOOD! JUMPER by SATTERWHITE, LAURYN
09:01	TURNOVER (OUTOFBOUNDS) by SCALIA, SARA			
08:47				FOUL (OFF) by RAINEY, KAYLAH
08:47				TURNOVER (OFFENSIVE) by RAINEY, KAYLAH
08:34				FOUL (PERSONAL) by BROWN, JILLIAN
08:34	MISSED FT by SISSOKO, KADIATOU			
08:34	REBOUND (OFF) by TEAM			
08:34	MISSED FT by SISSOKO, KADIATOU			
08:33	REBOUND (OFF) by TEAM			
08:33				FOUL (PERSONAL) by SHAW, COURTNEY
08:33				SUB OUT: SHAW, COURTNEY
08:33				SUB IN: WALSH, CAILEIGH
08:23	MISSED JUMPER by WINTERS, DEJA			
08:20	REBOUND (OFF) by HELGREN, BAILEY			
08:16	TURNOVER (BADPASS) by HUBBARD, GADIVA			
08:15				SUB OUT: RAINEY, KAYLAH
08:15				SUB IN: BURTON, VERONICA
07:59				MISSED LAYUP by WALSH, CAILEIGH
07:57				REBOUND (OFF) by WALSH, CAILEIGH
07:51				MISSED JUMPER by SATTERWHITE, LAURYN
07:48	REBOUND (DEF) by HELGREN, BAILEY			
07:40				FOUL (PERSONAL) by BROWN, JILLIAN
07:40	GOOD! FT by SISSOKO, KADIATOU	51-49	H 2	
07:40	MISSED FT by SISSOKO, KADIATOU			
07:38				REBOUND (DEF) by TEAM
07:15				TURNOVER (OUTOFBOUNDS) by WALSH, CAILEIGH
07:05	MISSED 3PTR by HUBBARD, GADIVA			
07:01	REBOUND (OFF) by WINTERS, DEJA			
06:58	FOUL (OFF) by HELGREN, BAILEY			
06:58	TURNOVER (OFFENSIVE) by HELGREN, BAILEY			
06:43				TURNOVER (BADPASS) by SATTERWHITE, LAURYN
06:32	GOOD! 3PTR by SCALIA, SARA	51-52	V 1	
06:18				MISSED LAYUP by BURTON, VERONICA
06:18				REBOUND (OFF) by WALSH, CAILEIGH
06:18	FOUL (PERSONAL) by SCALIA, SARA			
06:18				MISSED FT by WALSH, CAILEIGH
06:18				REBOUND (OFF) by TEAM
06:18				MISSED FT by WALSH, CAILEIGH
06:16				REBOUND (OFF) by SATTERWHITE, LAURYN
06:16	FOUL (PERSONAL) by HUBBARD, GADIVA			
05:58	FOUL (PERSONAL) by SCALIA, SARA			
05:58		52-52	T	GOOD! FT by SATTERWHITE, LAURYN
05:58		53-52	H 1	GOOD! FT by SATTERWHITE, LAURYN
05:47	MISSED 3PTR by SCALIA, SARA			
05:43				REBOUND (DEF) by HARTMAN, LAYA
05:31				MISSED 3PTR by SATTERWHITE, LAURYN
05:28	REBOUND (DEF) by TEAM			
05:13	GOOD! LAYUP by SCALIA, SARA	53-54	V 1	
05:06	FOUL (PERSONAL) by HELGREN, BAILEY			
05:06				SUB OUT: WALSH, CAILEIGH
05:06				SUB IN: SHAW, COURTNEY
05:06		54-54	T	GOOD! FT by SATTERWHITE, LAURYN
05:06				MISSED FT by SATTERWHITE, LAURYN
05:02	REBOUND (DEF) by SISSOKO, KADIATOU			
04:47	TURNOVER (BADPASS) by WINTERS, DEJA			
04:47				STEAL by BURTON, VERONICA
04:40				MISSED LAYUP by SHAW, COURTNEY
04:38				REBOUND (OFF) by SATTERWHITE, LAURYN
04:37				MISSED LAYUP by SATTERWHITE, LAURYN

Time	VISITORS: Minnesota	Score	Margin	HOME: Northwestern
04:37	BLOCK by HELGREN, BAILEY			
04:35	REBOUND (DEF) by SCALIA, SARA			
04:19	MISSED JUMPER by SCALIA, SARA			
04:17				REBOUND (DEF) by SATTERWHITE, LAURYN
04:05				MISSED JUMPER by BURTON, VERONICA
04:01				REBOUND (OFF) by SATTERWHITE, LAURYN
03:53	FOUL (PERSONAL) by WINTERS, DEJA			
03:53				
03:53				MISSED FT by SATTERWHITE, LAURYN
03:53				REBOUND (OFF) by TEAM
03:53		55-54	H 1	GOOD! FT by SATTERWHITE, LAURYN
03:36				FOUL (PERSONAL) by BROWN, JILLIAN
03:36	GOOD! FT by HUBBARD, GADIVA	55-55	T	
03:36	GOOD! FT by HUBBARD, GADIVA	55-56	V 1	
03:10				MISSED LAYUP by BURTON, VERONICA
03:08				REBOUND (OFF) by SHAW, COURTNEY
03:06		58-56	H 2	GOOD! 3PTR by HARTMAN, LAYA
03:06				ASSIST by BURTON, VERONICA
02:39	TURNOVER (BADPASS) by HUBBARD, GADIVA			
02:39				STEAL by HARTMAN, LAYA
02:20		60-56	H 4	GOOD! LAYUP by SATTERWHITE, LAURYN
02:20				ASSIST by BROWN, JILLIAN
02:20	FOUL (PERSONAL) by SCALIA, SARA			
02:20		61-56	H 5	GOOD! FT by SATTERWHITE, LAURYN
02:06	MISSED JUMPER by SISSOKO, KADIATOU			
02:03				REBOUND (DEF) by BURTON, VERONICA
01:53	FOUL (PERSONAL) by SISSOKO, KADIATOU			
01:53				MISSED FT by BROWN, JILLIAN
01:53				REBOUND (OFF) by TEAM
01:53				MISSED FT by BROWN, JILLIAN
01:52	REBOUND (DEF) by SISSOKO, KADIATOU			
01:45	TIMEOUT 30SEC			
01:42	MISSED 3PTR by SCALIA, SARA			
01:39				REBOUND (DEF) by BURTON, VERONICA
01:22				MISSED 3PTR by BROWN, JILLIAN
01:18	REBOUND (DEF) by SCALIA, SARA			
01:08	MISSED JUMPER by WINTERS, DEJA			
01:05				REBOUND (DEF) by BROWN, JILLIAN
00:53	FOUL (PERSONAL) by WINTERS, DEJA			
00:53	SUB OUT: WINTERS, DEJA			
00:53	SUB IN: SMITH, ALEXIA			
00:53				SUB OUT: BROWN, JILLIAN
00:53				SUB IN: RAINEY, KAYLAH
00:53		62-56	H 6	GOOD! FT by BURTON, VERONICA
00:53		63-56	H 7	GOOD! FT by BURTON, VERONICA
00:53	TIMEOUT 30SEC			
00:41	GOOD! JUMPER by SMITH, ALEXIA [PNT]	63-58	H 5	
00:41	ASSIST by HUBBARD, GADIVA			
00:40				TIMEOUT 30SEC
00:40				SUB OUT: SHAW, COURTNEY
00:40				SUB IN: MORRIS, ANNA
00:39	FOUL (PERSONAL) by HUBBARD, GADIVA			
00:39				SUB OUT: MORRIS, ANNA
00:39				SUB IN: SHAW, COURTNEY
00:39				MISSED FT by SATTERWHITE, LAURYN
00:39				REBOUND (OFF) by TEAM
00:39				MISSED FT by SATTERWHITE, LAURYN
00:37	REBOUND (DEF) by HUBBARD, GADIVA			
00:28	GOOD! LAYUP by SCALIA, SARA	63-60	H 3	
00:28	ASSIST by HELGREN, BAILEY			
00:24	FOUL (PERSONAL) by HUBBARD, GADIVA			
00:24				MISSED FT by HARTMAN, LAYA
00:24				REBOUND (OFF) by TEAM
00:23				MISSED FT by HARTMAN, LAYA
00:22				REBOUND (OFF) by SATTERWHITE, LAURYN
00:22	FOUL (PERSONAL) by SMITH, ALEXIA			
00:22				MISSED FT by SATTERWHITE, LAURYN
00:22				REBOUND (OFF) by TEAM
00:21				MISSED FT by SATTERWHITE, LAURYN
00:21	REBOUND (DEF) by SISSOKO, KADIATOU			
00:21	TIMEOUT TEAM			
00:13	MISSED 3PTR by SISSOKO, KADIATOU			
00:10	REBOUND (OFF) by SMITH, ALEXIA			
00:08	MISSED 3PTR by SCALIA, SARA			
00:08				BLOCK by SATTERWHITE, LAURYN
00:06				REBOUND (DEF) by BURTON, VERONICA

Time	VISITORS: Minnesota	Score	Margin	HOME: Northwestern
00:06	FOUL (PERSONAL) by SISSOKO, KADIATOU			
00:06	SUB OUT: SISSOKO, KADIATOU			
00:06	SUB IN: BAGWELL KATALINICH, LAURA			
00:06		64-60	H 4	GOOD! FT by BURTON, VERONICA
00:06		65-60	H 5	GOOD! FT by BURTON, VERONICA
00:00	MISSED LAYUP by HUBBARD, GADIVA			
00:00				REBOUND (DEF) by SHAW, COURTNEY

Minnesota 60, Northwestern 65

Points (This Period)	MIN	NU
In the Paint	6	2
Off Turns	3	3
2nd Chance	0	4
Fast Break	0	0
Bench	2	0
Per Poss	0.632 6/19	1.000 8/16

Official Scoring/Possession Reference Chart
(10) Minnesota vs (7) Northwestern
Period 1
March 03, 2022 at Gainbridge Fieldhouse - Indianapolis, IN



Period 1

Starters:

Minnesota: 3 WINTERS,DEJA (G); 12 BAGWELL,KATALINICH,LAURA (F); 13 HUBBARD,GADIVA (G); 14 SCALIA,SARA (G); 30 SISSOKO,KADIATOU (F);

Northwestern: 2 SATTERWHITE,LAURYN (G); 4 BROWN,JILLIAN (G); 12 BURTON,VERONICA (G); 15 SHAW,COURTNEY (F); 33 HARTMAN,LAYA (G);

Time	VISITORS: Minnesota	Score	Margin	HOME: Northwestern
09:44	GOOD! 3PTR by SCALIA, SARA	0-3	V 3	
09:22		2-3	V 1	GOOD! LAYUP by SHAW, COURTNEY
09:22		3-3	T	GOOD! FT by SHAW, COURTNEY
08:52	GOOD! JUMPER by BAGWELL KATALINICH, LAURA [FB/PNT]	3-5	V 2	
08:13	GOOD! LAYUP by SISSOKO, KADIATOU	3-7	V 4	
07:46		6-7	V 1	GOOD! 3PTR by HARTMAN, LAYA
06:54	GOOD! LAYUP by BAGWELL KATALINICH, LAURA	6-9	V 3	
05:58		8-9	V 1	GOOD! JUMPER by BURTON, VERONICA [PNT]
05:32		10-9	H 1	GOOD! LAYUP by SHAW, COURTNEY
05:03		12-9	H 3	GOOD! LAYUP by BURTON, VERONICA [FB]
05:03		13-9	H 4	GOOD! FT by BURTON, VERONICA
04:31		15-9	H 6	GOOD! LAYUP by BROWN, JILLIAN [FB]
02:56		17-9	H 8	GOOD! LAYUP by BROWN, JILLIAN
02:38	GOOD! 3PTR by SCALIA, SARA	17-12	H 5	
02:10		18-12	H 6	GOOD! FT by BURTON, VERONICA
02:10		19-12	H 7	GOOD! FT by BURTON, VERONICA
01:02	GOOD! LAYUP by SISSOKO, KADIATOU	19-14	H 5	
00:10	GOOD! JUMPER by BAGWELL KATALINICH, LAURA	19-16	H 3	

Minnesota 16, Northwestern 19

Official Scoring/Possession Reference Chart
(10) Minnesota vs (7) Northwestern
Period 2
March 03, 2022 at Gainbridge Fieldhouse - Indianapolis, IN



Period 2

Starters:

Minnesota: 3 WINTERS,DEJA (G); 12 BAGWELL, KATALINICH, LAURA (F); 13 HUBBARD, GADIVA (G); 14 SCALIA, SARA (G); 30 SISSOKO, KADIATOU (F);
Northwestern: 2 SATTERWHITE, LAURYN (G); 4 BROWN, JILLIAN (G); 12 BURTON, VERONICA (G); 15 SHAW, COURTNEY (F); 33 HARTMAN, LAYA (G);

Time	VISITORS: Minnesota	Score	Margin	HOME: Northwestern
09:42	GOOD! LAYUP by SISSOKO, KADIATOU	19-18	H 1	
08:59	GOOD! JUMPER by HUBBARD, GADIVA [PNT]	19-20	V 1	
08:28		21-20	H 1	GOOD! LAYUP by SHAW, COURTNEY
07:43	GOOD! LAYUP by SISSOKO, KADIATOU	21-22	V 1	
07:12	GOOD! LAYUP by SISSOKO, KADIATOU	21-24	V 3	
05:36	GOOD! LAYUP by HUBBARD, GADIVA	21-26	V 5	
04:21	GOOD! JUMPER by SCALIA, SARA [PNT]	21-28	V 7	
03:22		23-28	V 5	GOOD! LAYUP by SHAW, COURTNEY
01:36		25-28	V 3	GOOD! LAYUP by BURTON, VERONICA [FB]
01:36		26-28	V 2	GOOD! FT by BURTON, VERONICA [FB]
01:15	GOOD! FT by SISSOKO, KADIATOU	26-29	V 3	
00:52		28-29	V 1	GOOD! LAYUP by SHAW, COURTNEY

Minnesota 29, Northwestern 28

Official Scoring/Possession Reference Chart
(10) Minnesota vs (7) Northwestern
Period 3
March 03, 2022 at Gainbridge Fieldhouse - Indianapolis, IN



Period 3

Starters:

Minnesota: 3 WINTERS,DEJA (G); 12 BAGWELL,KATALINICH,LAURA (F); 13 HUBBARD,GADIVA (G); 14 SCALIA,SARA (G); 30 SISSOKO,KADIATOU (F);
Northwestern: 2 SATTERWHITE,LAURYN (G); 4 BROWN,JILLIAN (G); 12 BURTON,VERONICA (G); 15 SHAW,COURTNEY (F); 33 HARTMAN,LAYA (G);

Time	VISITORS: Minnesota	Score	Margin	HOME: Northwestern
09:15		30-29	H 1	GOOD! LAYUP by BROWN, JILLIAN [FB]
08:38	GOOD! FT by SISSOKO, KADIATOU	30-30	T	
08:38	GOOD! FT by SISSOKO, KADIATOU	30-31	V 1	
07:44		32-31	H 1	GOOD! LAYUP by BROWN, JILLIAN [FB]
07:23	GOOD! LAYUP by SISSOKO, KADIATOU	32-33	V 1	
06:59		34-33	H 1	GOOD! LAYUP by SATTERWHITE, LAURYN [PNT]
06:23		37-33	H 4	GOOD! 3PTR by BROWN, JILLIAN
05:38	GOOD! 3PTR by SCALIA, SARA [FB]	37-36	H 1	
05:16		39-36	H 3	GOOD! JUMPER by WALSH, CAILEIGH
04:39		41-36	H 5	GOOD! LAYUP by WALSH, CAILEIGH
04:18	GOOD! JUMPER by SISSOKO, KADIATOU	41-38	H 3	
03:12	GOOD! 3PTR by WINTERS, DEJA [FB]	41-41	T	
02:44		43-41	H 2	GOOD! LAYUP by BURTON, VERONICA
02:31	GOOD! LAYUP by WINTERS, DEJA	43-43	T	
02:06		44-43	H 1	GOOD! FT by BURTON, VERONICA
02:06		45-43	H 2	GOOD! FT by BURTON, VERONICA
01:56	GOOD! 3PTR by WINTERS, DEJA	45-46	V 1	
00:56		47-46	H 1	GOOD! JUMPER by SATTERWHITE, LAURYN [PNT]
00:42	GOOD! LAYUP by WINTERS, DEJA	47-48	V 1	
00:08		49-48	H 1	GOOD! JUMPER by SATTERWHITE, LAURYN [PNT]

Minnesota 48, Northwestern 49

**Official Scoring/Possession Reference Chart
(10) Minnesota vs (7) Northwestern
Period 4**

March 03, 2022 at Gainbridge Fieldhouse - Indianapolis, IN



Period 4

Starters:

Minnesota: 3 WINTERS,DEJA (G); 12 BAGWELL,KATALINICH,LAURA (F); 13 HUBBARD,GADIVA (G); 14 SCALIA,SARA (G); 30 SISSOKO,KADIATOU (F);

Northwestern: 2 SATTERWHITE,LAURYN (G); 4 BROWN,JILLIAN (G); 12 BURTON,VERONICA (G); 15 SHAW,COURTNEY (F); 33 HARTMAN,LAYA (G);

Time	VISITORS: Minnesota	Score	Margin	HOME: Northwestern
09:21		51-48	H 3	GOOD! JUMPER by SATTERWHITE, LAURYN
07:40	GOOD! FT by SISSOKO, KADIATOU	51-49	H 2	
06:32	GOOD! 3PTR by SCALIA, SARA	51-52	V 1	
05:58		52-52	T	GOOD! FT by SATTERWHITE, LAURYN
05:58		53-52	H 1	GOOD! FT by SATTERWHITE, LAURYN
05:13	GOOD! LAYUP by SCALIA, SARA	53-54	V 1	
05:06		54-54	T	GOOD! FT by SATTERWHITE, LAURYN
03:53		55-54	H 1	GOOD! FT by SATTERWHITE, LAURYN
03:36	GOOD! FT by HUBBARD, GADIVA	55-55	T	
03:36	GOOD! FT by HUBBARD, GADIVA	55-56	V 1	
03:06		58-56	H 2	GOOD! 3PTR by HARTMAN, LAYA
02:20		60-56	H 4	GOOD! LAYUP by SATTERWHITE, LAURYN
02:20		61-56	H 5	GOOD! FT by SATTERWHITE, LAURYN
00:53		62-56	H 6	GOOD! FT by BURTON, VERONICA
00:53		63-56	H 7	GOOD! FT by BURTON, VERONICA
00:41	GOOD! JUMPER by SMITH, ALEXIA [PNT]	63-58	H 5	
00:28	GOOD! LAYUP by SCALIA, SARA	63-60	H 3	
00:06		64-60	H 4	GOOD! FT by BURTON, VERONICA
00:06		65-60	H 5	GOOD! FT by BURTON, VERONICA

Minnesota 60, Northwestern 65

Official Substitutions Log
(10) Minnesota vs (7) Northwestern
Period 1
March 03, 2022 at Gainbridge Fieldhouse - Indianapolis, IN



VISITORS: Minnesota	Time	Score	HOME: Northwestern
3 WINTERS,DEJA			2 SATTERWHITE,LAURYN
12 BAGWELL KATALINICH,LAURA			4 BROWN,JILLIAN
13 HUBBARD,GADIVA			12 BURTON,VERONICA
14 SCALIA,SARA			15 SHAW,COURTNEY
30 SISSOKO,KADIATOU			33 HARTMAN,LAYA
SUB OUT: 12 BAGWELL KATALINICH,LAURA	05:03	9-12	
SUB OUT: 13 HUBBARD,GADIVA	05:03		
SUB IN: 1 SMITH,ALEXIA	05:03		
SUB IN: 15 MERSHON,KAYLA	05:03		
	03:23	9-15	SUB OUT: SHAW,COURTNEY
	03:23		SUB IN: WALSH,CAILEIGH
SUB OUT: 3 WINTERS,DEJA	03:23		
SUB OUT: 30 SISSOKO,KADIATOU	03:23		
SUB IN: 13 HUBBARD,GADIVA	03:23		
SUB IN: 35 HELGREN,BAILEY	03:23		
SUB OUT: 1 SMITH,ALEXIA	02:10	12-17	
SUB OUT: 15 MERSHON,KAYLA	02:10		
SUB OUT: 35 HELGREN,BAILEY	02:10		
SUB IN: 3 WINTERS,DEJA	02:10		
SUB IN: 12 BAGWELL KATALINICH,LAURA	02:10		
SUB IN: 30 SISSOKO,KADIATOU	02:10		

Minnesota 16, Northwestern 19

Official Substitutions Log
(10) Minnesota vs (7) Northwestern
Period 2
March 03, 2022 at Gainbridge Fieldhouse - Indianapolis, IN



VISITORS: Minnesota	Time	Score	HOME: Northwestern
3 WINTERS,DEJA			2 SATTERWHITE,LAURYN
12 BAGWELL KATALINICH,LAURA			4 BROWN,JILLIAN
13 HUBBARD,GADIVA			12 BURTON,VERONICA
14 SCALIA,SARA			15 SHAW,COURTNEY
30 SISSOKO,KADIATOU			33 HARTMAN,LAYA
	10:00	-	SUB OUT: SATTERWHITE,LAURYN
	10:00		SUB OUT: WALSH,CAILEIGH
	10:00		SUB IN: SHAW,COURTNEY
	10:00		SUB IN: DALEY,MELANNIE
SUB OUT: 3 WINTERS,DEJA	08:54	20-19	
SUB IN: 1 SMITH,ALEXIA	08:54		
	07:36	22-21	SUB OUT: HARTMAN,LAYA
	07:36		SUB IN: MOTT,PAIGE
SUB OUT: 1 SMITH,ALEXIA	07:36		
SUB OUT: 12 BAGWELL KATALINICH,LAURA	07:36		
SUB IN: 3 WINTERS,DEJA	07:36		
SUB IN: 35 HELGREN,BAILEY	07:36		
	05:19	26-21	SUB OUT: BROWN,JILLIAN
	05:19		SUB OUT: MOTT,PAIGE
	05:19		SUB OUT: DALEY,MELANNIE
	05:19		SUB IN: SATTERWHITE,LAURYN
	05:19		SUB IN: WALSH,CAILEIGH
	05:19		SUB IN: HARTMAN,LAYA
SUB OUT: 3 WINTERS,DEJA	05:19		
SUB IN: 1 SMITH,ALEXIA	05:19		
	03:37	28-21	SUB OUT: WALSH,CAILEIGH
	03:37		SUB IN: BROWN,JILLIAN
SUB OUT: 35 HELGREN,BAILEY	03:37		
SUB IN: 54 MICHEAUX,ALANNA	03:37		
SUB OUT: 1 SMITH,ALEXIA	01:36	28-25	
SUB OUT: 54 MICHEAUX,ALANNA	01:36		
SUB IN: 3 WINTERS,DEJA	01:36		
SUB IN: 35 HELGREN,BAILEY	01:36		
	00:33	29-28	SUB OUT: HARTMAN,LAYA
	00:33		SUB IN: WALSH,CAILEIGH
SUB OUT: 3 WINTERS,DEJA	00:33		
SUB IN: 1 SMITH,ALEXIA	00:33		

Minnesota 29, Northwestern 28

Official Substitutions Log
(10) Minnesota vs (7) Northwestern
Period 3
March 03, 2022 at Gainbridge Fieldhouse - Indianapolis, IN



BIG
INDIANAPOLIS
TOURNAMENT

VISITORS: Minnesota	Time	Score	HOME: Northwestern
3 WINTERS,DEJA			2 SATTERWHITE,LAURYN
12 BAGWELL KATALINICH,LAURA			4 BROWN,JILLIAN
13 HUBBARD,GADIVA			12 BURTON,VERONICA
14 SCALIA,SARA			15 SHAW,COURTNEY
30 SISSOKO,KADIATOU			33 HARTMAN,LAYA
	10:00	-	SUB OUT: WALSH,CAILEIGH
	10:00		SUB IN: HARTMAN,LAYA
SUB OUT: 1 SMITH,ALEXIA	10:00		
SUB OUT: 35 HELGREN,BAILEY	10:00		
SUB IN: 3 WINTERS,DEJA	10:00		
SUB IN: 12 BAGWELL KATALINICH,LAURA	10:00		
SUB OUT: 12 BAGWELL KATALINICH,LAURA	06:20	33-37	
SUB OUT: 13 HUBBARD,GADIVA	06:20		
SUB IN: 1 SMITH,ALEXIA	06:20		
SUB IN: 35 HELGREN,BAILEY	06:20		
	06:05	33-37	SUB OUT: SHAW,COURTNEY
	06:05		SUB IN: WALSH,CAILEIGH
SUB OUT: 35 HELGREN,BAILEY	05:02	36-39	
SUB IN: 12 BAGWELL KATALINICH,LAURA	05:02		
	03:53	38-41	SUB OUT: SATTERWHITE,LAURYN
	03:53		SUB IN: DALEY,MELANNIE
	02:58	41-41	SUB OUT: WALSH,CAILEIGH
	02:58		SUB IN: SHAW,COURTNEY
	01:10	46-45	SUB OUT: DALEY,MELANNIE
	01:10		SUB IN: SATTERWHITE,LAURYN
SUB OUT: 12 BAGWELL KATALINICH,LAURA	01:10		
SUB IN: 35 HELGREN,BAILEY	01:10		

Minnesota 48, Northwestern 49

Official Substitutions Log
(10) Minnesota vs (7) Northwestern
Period 4
March 03, 2022 at Gainbridge Fieldhouse - Indianapolis, IN



VISITORS: Minnesota	Time	Score	HOME: Northwestern
3 WINTERS,DEJA			2 SATTERWHITE,LAURYN
12 BAGWELL KATALINICH,LAURA			4 BROWN,JILLIAN
13 HUBBARD,GADIVA			12 BURTON,VERONICA
14 SCALIA,SARA			15 SHAW,COURTNEY
30 SISSOKO,KADIATOU			33 HARTMAN,LAYA
	10:00	-	SUB OUT: BURTON,VERONICA
	10:00		SUB IN: RAINEY,KAYLAH
SUB OUT: 1 SMITH,ALEXIA	10:00		
SUB IN: 13 HUBBARD,GADIVA	10:00		
	08:33	48-51	SUB OUT: SHAW,COURTNEY
	08:33		SUB IN: WALSH,CAILEIGH
	08:15	48-51	SUB OUT: RAINEY,KAYLAH
	08:15		SUB IN: BURTON,VERONICA
	05:06	54-53	SUB OUT: WALSH,CAILEIGH
	05:06		SUB IN: SHAW,COURTNEY
SUB OUT: 3 WINTERS,DEJA	00:53	56-61	
SUB IN: 1 SMITH,ALEXIA	00:53		
	00:53		SUB OUT: BROWN,JILLIAN
	00:53		SUB IN: RAINEY,KAYLAH
	00:40	58-63	SUB OUT: SHAW,COURTNEY
	00:40		SUB IN: MORRIS,ANNA
	00:39	58-63	SUB OUT: MORRIS,ANNA
	00:39		SUB IN: SHAW,COURTNEY
SUB OUT: 30 SISSOKO,KADIATOU	00:06	60-63	
SUB IN: 12 BAGWELL KATALINICH,LAURA	00:06		

Minnesota 60, Northwestern 65

Official Shot Chart
(10) Minnesota vs (7) Northwestern
 PERIOD 1 Shots
 March 03, 2022 at Gainbridge Fieldhouse - Indianapolis, IN

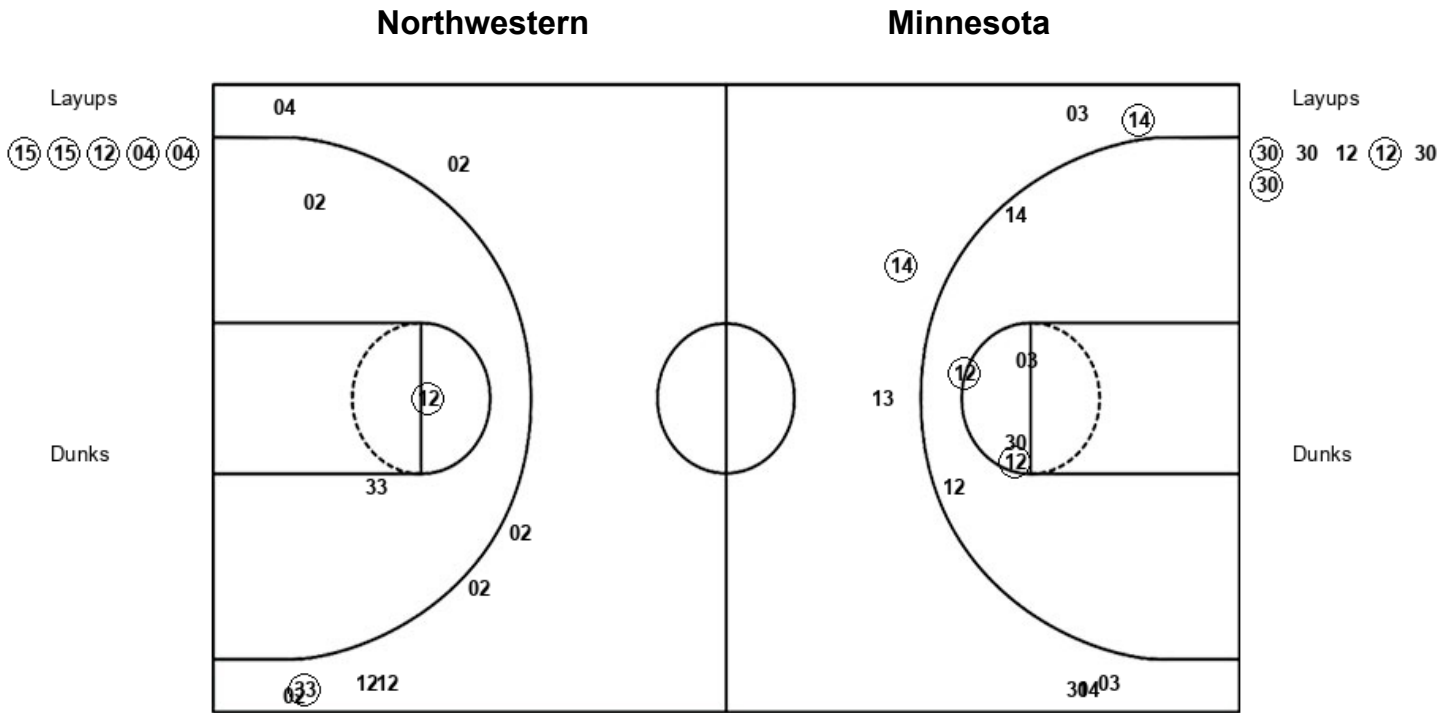

NU : Period 1	Made	Att	Pct
Layups	5	5	100.0
Dunks	0	0	0
2PT Field Goals	6	8	75.0
3PT Field Goals	1	8	12.5
Total Field Goals	7	16	43.8

MIN : Period 1	Made	Att	Pct
Layups	3	6	50.0
Dunks	0	0	0
2PT Field Goals	5	12	41.7
3PT Field Goals	2	7	28.6
Total Field Goals	7	19	36.8

Official Shot Chart
(10) Minnesota vs (7) Northwestern
PERIOD 2 Shots
March 03, 2022 at Gainbridge Fieldhouse - Indianapolis, IN



BIG
BIG TEN CONFERENCE
TOURNAMENT

Northwestern



Minnesota

NU : Period 2	Made	Att	Pct
Layups	4	8	50.0
Dunks	0	0	0
2PT Field Goals	4	12	33.3
3PT Field Goals	0	7	00.0
Total Field Goals	4	19	21.1

MIN : Period 2	Made	Att	Pct
Layups	4	7	57.1
Dunks	0	0	0
2PT Field Goals	6	11	54.5
3PT Field Goals	0	1	00.0
Total Field Goals	6	12	50.0

Official Shot Chart
(10) Minnesota vs (7) Northwestern
 PERIOD 3 Shots
 March 03, 2022 at Gainbridge Fieldhouse - Indianapolis, IN

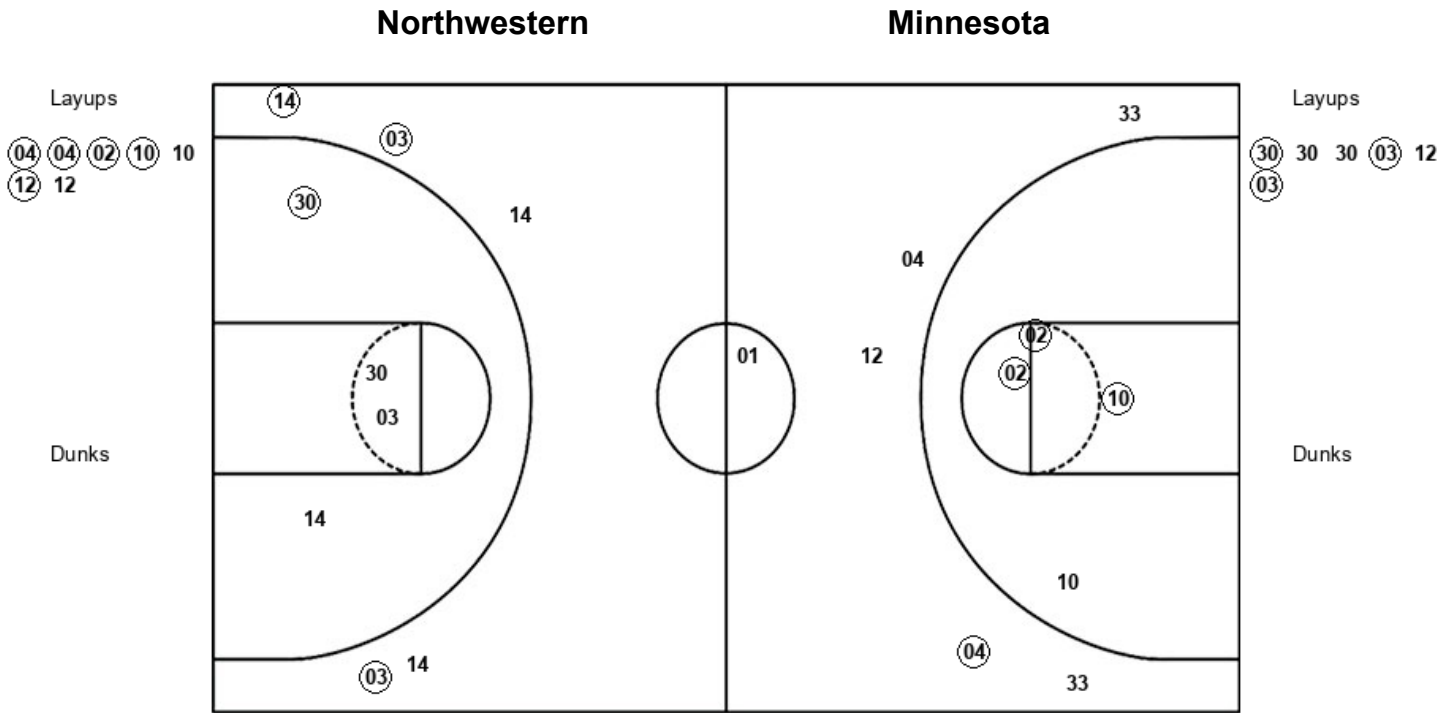

NU : Period 3	Made	Att	Pct
Layups	5	7	71.4
Dunks	0	0	0
2PT Field Goals	8	11	72.7
3PT Field Goals	1	5	20.0
Total Field Goals	9	16	56.3

MIN : Period 3	Made	Att	Pct
Layups	3	6	50.0
Dunks	0	0	0
2PT Field Goals	4	10	40.0
3PT Field Goals	3	6	50.0
Total Field Goals	7	16	43.8

Official Shot Chart
(10) Minnesota vs (7) Northwestern
 PERIOD 4 Shots
 March 03, 2022 at Gainbridge Fieldhouse - Indianapolis, IN



Northwestern

Minnesota

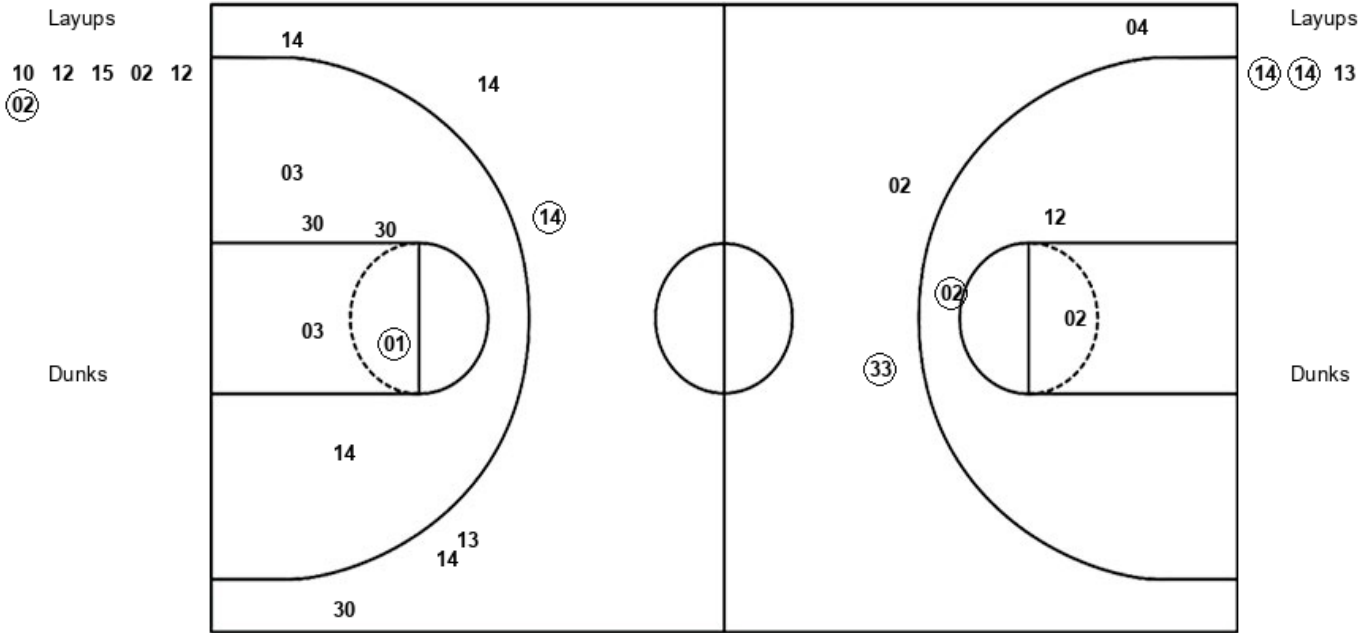

NU : Period 4	Made	Att	Pct
Layups	1	6	16.7
Dunks	0	0	0
2PT Field Goals	2	9	22.2
3PT Field Goals	1	3	33.3
Total Field Goals	3	12	25.0

MIN : Period 4	Made	Att	Pct
Layups	2	3	66.7
Dunks	0	0	0
2PT Field Goals	3	9	33.3
3PT Field Goals	1	6	16.7
Total Field Goals	4	15	26.7

Official Shot Chart
(10) Minnesota vs (7) Northwestern
 Minnesota Team Shots
 March 03, 2022 at Gainbridge Fieldhouse - Indianapolis, IN



MIN : Period 1	Made	Att	Pct
Layups	3	6	50.0
Dunks	0	0	0
2PT Field Goals	5	12	41.7
3PT Field Goals	2	7	28.6
Total Field Goals	7	19	36.8

MIN : Period 3	Made	Att	Pct
Layups	3	6	50.0
Dunks	0	0	0
2PT Field Goals	4	10	40.0
3PT Field Goals	3	6	50.0
Total Field Goals	7	16	43.8

MIN : Period 2	Made	Att	Pct
Layups	4	7	57.1
Dunks	0	0	0
2PT Field Goals	6	11	54.5
3PT Field Goals	0	1	00.0
Total Field Goals	6	12	50.0

MIN : Period 4	Made	Att	Pct
Layups	2	3	66.7
Dunks	0	0	0
2PT Field Goals	3	9	33.3
3PT Field Goals	1	6	16.7
Total Field Goals	4	15	26.7

Official Shot Chart
(10) Minnesota vs (7) Northwestern
 Northwestern Team Shots
 March 03, 2022 at Gainbridge Fieldhouse - Indianapolis, IN



NU : Period 1	Made	Att	Pct
Layups	5	5	100.0
Dunks	0	0	0
2PT Field Goals	6	8	75.0
3PT Field Goals	1	8	12.5
Total Field Goals	7	16	43.8

NU : Period 3	Made	Att	Pct
Layups	5	7	71.4
Dunks	0	0	0
2PT Field Goals	8	11	72.7
3PT Field Goals	1	5	20.0
Total Field Goals	9	16	56.3

NU : Period 2	Made	Att	Pct
Layups	4	8	50.0
Dunks	0	0	0
2PT Field Goals	4	12	33.3
3PT Field Goals	0	7	00.0
Total Field Goals	4	19	21.1

NU : Period 4	Made	Att	Pct
Layups	1	6	16.7
Dunks	0	0	0
2PT Field Goals	2	9	22.2
3PT Field Goals	1	3	33.3
Total Field Goals	3	12	25.0