

FINAL SCORE



(13) Rutgers

54



(5) Indiana

66

Big Ten Women's Basketball Tournament

March 03, 2022 • Gainbridge Fieldhouse - Indianapolis, IN



BIG
WOMEN'S BASKETBALL
TOURNAMENT

FINAL STATISTICS

Official Box Score
(13) Rutgers vs (5) Indiana
Game Totals -- Final Statistics
March 03, 2022 at Gainbridge Fieldhouse - Indianapolis, IN



(13) Rutgers 54

No.	Player	S	Pts	FG	3FG	FT	OR	DR	TR	PF	A	TO	Blk	Stl	Min	+/-
00	PETREE, LASHA	G	5	2-10	0-2	1-1	1	1	2	4	0	0	0	0	30	-1
03	DICKSON, SHUG	G	8	4-11	0-3	0-0	1	1	2	0	0	2	0	0	18	-5
14	MASON, JAILYN	G	5	2-8	1-3	0-0	0	1	1	2	0	1	0	1	35	-16
22	SINGLETON, TYIA	F	4	2-4	0-0	0-0	2	4	6	2	0	2	0	0	21	-6
32	BROWN, OSH	F	12	5-12	0-0	2-6	5	5	10	1	3	2	1	0	38	-7
05	MORRIS, VICTORIA	G	0	0-4	0-0	0-0	0	3	3	2	0	2	0	0	8	0
15	SIDIBE, AWA	G	4	1-3	0-0	2-2	2	0	2	1	0	1	1	2	18	-14
35	LASSITER, SAYAWNI	G	12	5-9	1-2	1-2	1	1	2	4	0	3	1	1	23	-9
54	CORNWELL, CHYNA	F	4	2-2	0-0	0-0	2	4	6	1	0	2	0	0	8	-2
TEAM							1	0	1	0		1				
TOTALS			54	23-63	2-10	6-11	15	20	35	17	3	16	3	4	199	

Shooting By Period

Period	FG	FG%	3FG	3FG%	FT	FT%
1st Qtr	4-14	29%	1-2	50%	1-2	50%
2nd Qtr	8-17	47%	0-1	00%	0-0	0%
3rd Qtr	4-15	27%	0-4	00%	3-6	50%
4th Qtr	7-17	41%	1-3	33%	2-3	67%
1st Half	12-31	39%	1-3	33%	1-2	50%
2nd Half	11-32	34%	1-7	14%	5-9	56%
Game	23-63	36.5%	2-10	20.0%	6-11	54.5%

Deadball Rebounds: 4,1
Last FG: 4th-00:26
Biggest Run: 8-0
Largest lead: By 2 at 1st-09:10
Technical Fouls: None.

(5) Indiana 66

No.	Player	S	Pts	FG	3FG	FT	OR	DR	TR	PF	A	TO	Blk	Stl	Min	+/-
04	CARDANO-HILLARY, NICOLE	G	9	2-5	1-4	4-4	0	2	2	3	2	5	0	5	36	15
10	GULBE, ALEKSA	F	6	2-8	0-3	2-6	1	4	5	5	0	4	2	1	22	1
14	PATBERG, ALI	G	19	6-10	5-7	2-2	0	5	5	0	6	1	0	0	35	16
34	BERGER, GRACE	G	17	7-14	0-0	3-4	1	5	6	0	6	1	0	2	38	11
54	HOLMES, MACKENZIE	F	11	4-8	0-0	3-3	2	3	5	3	1	3	2	0	30	8
01	PETERSON, KAITLIN	G	0	0-0	0-0	0-0	0	0	0	0	0	0	0	0	0	0
03	WAGGONER, GRACE	G	0	0-1	0-1	0-0	0	0	0	2	0	0	0	1	4	-4
22	MOORE-MCNEIL, CHLOE	G	4	1-2	0-0	2-2	1	4	5	1	3	1	0	1	28	10
25	WISNE, ARIELLE	C	0	0-0	0-0	0-0	0	0	0	0	0	0	0	0	5	3
TEAM							0	2	2	0		1				
TOTALS			66	22-48	6-15	16-21	5	25	30	14	18	16	4	10	199	

Shooting By Period

Period	FG	FG%	3FG	3FG%	FT	FT%
1st Qtr	6-14	43%	2-5	40%	2-2	100%
2nd Qtr	5-12	42%	1-4	25%	5-7	71%
3rd Qtr	6-12	50%	1-2	50%	3-6	50%
4th Qtr	5-10	50%	2-4	50%	6-6	100%
1st Half	11-26	42%	3-9	33%	7-9	78%
2nd Half	11-22	50%	3-6	50%	9-12	75%
Game	22-48	45.8%	6-15	40.0%	16-21	76.2%

Deadball Rebounds: 5,1
Last FG: 4th-00:32
Biggest Run: 7-0
Largest lead: By 16 at 4th-05:52
Technical Fouls: None.

Game Notes:

Officials: Tiara Cruse, Angie Enlund, Frank Steratore

Start Time: 02:02 PM ET

End Time: 03:51 PM ET

Game Duration: 1:49

Neutral Court;

Indiana is the No. 5 seed and Rutgers is the No. 13 seed

Score	1st	2nd	3rd	4th	TOT
RU	10	16	11	17	54
IU	16	16	16	18	66

RU led for 0:38. IU led for 37:34.
 Game was tied for 1:36.
 Times tied: 1 Lead Changes: 3

Points	RU	IU
In the Paint	28	20
Off Turns	15	20
2nd Chance	17	2
Fast Break	5	9
Bench	20	4
Per Poss	0.806 26/67	1.000 30/66

Official Box Score
(13) Rutgers vs (5) Indiana
First Half Statistics Only
March 03, 2022 at Gainbridge Fieldhouse - Indianapolis, IN



Rutgers 26

No.	Player	S	Pts	FG	3FG	FT	OR	DR	TR	PF	A	TO	Blk	Stl	Min	+/-
00	PETREE, LASHA	G	0	0-4	0-0	0-0	1	0	1	1	0	0	0	0	15	0
03	DICKSON, SHUG	G	8	4-10	0-2	0-0	1	1	2	0	0	2	0	0	18	-5
05	MORRIS, VICTORIA	G	0	0-2	0-0	0-0	0	1	1	1	0	1	0	0	3	-4
14	MASON, JAILYN	G	5	2-5	1-1	0-0	0	0	0	1	0	0	0	0	18	-10
15	SIDIBE, AWA	G	0	0-0	0-0	0-0	1	0	1	1	0	0	0	1	7	-9
22	SINGLETON, TYIA	F	4	2-3	0-0	0-0	2	4	6	1	0	2	0	0	15	1
32	BROWN, OSH	F	5	2-5	0-0	1-2	1	3	4	0	3	0	1	0	18	-1
35	LASSITER, SAYAWNI	G	4	2-2	0-0	0-0	0	0	0	2	0	1	1	0	6	-2
54	CORNWELL, CHYNA	F	0	0-0	0-0	0-0	0	0	0	0	0	0	0	0	0	0
	TEAM		0	0-0	0-0	0-0	1	0	1	0	0	0	0	0	0	0
TOTALS			26	12-31	1-3	1-2	7	9	16	7	3	6	2	1	100	

Shooting By Period

Period	FG	FG%	3FG	3FG%	FT	FT%
1st Qtr	4-14	29%	1-2	50%	1-2	50%
2nd Qtr	8-17	47%	0-1	00%	0-0	0%
1st Half	12-31	39%	1-3	33%	1-2	50%
Game	23-63	36.5%	2-10	20.0%	6-11	54.5%

Deadball Rebounds: 4,1
Last FG Half: RU 2nd-00:48

Indiana 32

No.	Player	S	Pts	FG	3FG	FT	OR	DR	TR	PF	A	TO	Blk	Stl	Min	+/-
01	PETERSON, KAITLIN	G	0	0-0	0-0	0-0	0	0	0	0	0	0	0	0	0	0
03	WAGGONER, GRACE	G	0	0-1	0-1	0-0	0	0	0	0	0	0	0	0	2	-3
04	CARDANO-HILLARY, NICOLE	G	2	1-2	0-1	0-0	0	2	2	0	1	1	0	1	19	8
10	GULBE, ALEKSA	F	6	2-8	0-3	2-4	1	2	3	3	0	1	2	1	15	1
14	PATBERG, ALI	G	9	3-5	3-4	0-0	0	3	3	0	3	1	0	0	15	10
22	MOORE-MCNEIL, CHLOE	G	2	0-1	0-0	2-2	1	0	1	0	0	0	0	1	10	4
25	WISNE, ARIELLE	C	0	0-0	0-0	0-0	0	0	0	0	0	0	0	0	2	-3
34	BERGER, GRACE	G	6	3-6	0-0	0-0	1	3	4	0	3	1	0	2	19	5
54	HOLMES, MACKENZIE	F	7	2-3	0-0	3-3	2	1	3	0	1	3	1	0	17	8
	TEAM		0	0-0	0-0	0-0	0	2	2	0	0	1	0	0	0	0
TOTALS			32	11-26	3-9	7-9	5	13	18	3	8	8	3	5	100	

Shooting By Period

Period	FG	FG%	3FG	3FG%	FT	FT%
1st Qtr	6-14	43%	2-5	40%	2-2	100%
2nd Qtr	5-12	42%	1-4	25%	5-7	71%
1st Half	11-26	42%	3-9	33%	7-9	78%
Game	22-48	45.8%	6-15	40.0%	16-21	76.2%

Deadball Rebounds: 5,1
Last FG Half: IU 2nd-02:09

Game Notes:

Officials: Tiara Cruse, Angie Enlund, Frank Steratore

Start Time: 02:02 PM ET

End Time: 03:51 PM ET

Game Duration: 1:49

Neutral Court;

Indiana is the No. 5 seed and Rutgers is the No. 13 seed

Score	1st	2nd	3rd	4th	TOT
RU	10	16	11	17	54
IU	16	16	16	18	66

Points from (This Period)	RU	IU
In the Paint	12	12
Off Turns	6	7
2nd Chance	4	2
Fast Break	0	7
Bench	4	2

Official Box Score
(13) Rutgers vs (5) Indiana
First Quarter Statistics Only
March 03, 2022 at Gainbridge Fieldhouse - Indianapolis, IN



Rutgers 10

No.	Player	S	Pts	FG	3FG	FT	OR	DR	TR	PF	A	TO	Blk	Stl	Min	+/-
00	PETREE, LASHA	G	0	0-2	0-0	0-0	0	0	0	0	0	0	0	0	8	-4
03	DICKSON, SHUG	G	2	1-5	0-1	0-0	1	0	1	0	0	1	0	0	9	-4
14	MASON, JAILYN	G	3	1-3	1-1	0-0	0	0	0	1	0	0	0	0	8	-10
22	SINGLETON, TYIA	F	0	0-1	0-0	0-0	1	2	3	0	0	2	0	0	8	-3
32	BROWN, OSH	F	3	1-2	0-0	1-2	0	1	1	0	1	0	1	0	8	-1
05	MORRIS, VICTORIA	G	0	0-0	0-0	0-0	0	0	0	0	0	0	0	0	0	0
15	SIDIBE, AWA	G	0	0-0	0-0	0-0	1	0	1	0	0	0	0	0	4	-5
35	LASSITER, SAYAWNI	G	2	1-1	0-0	0-0	0	0	0	1	0	0	1	0	5	-3
54	CORNWELL, CHYNA	F	0	0-0	0-0	0-0	0	0	0	0	0	0	0	0	0	0
	TEAM						0	0	0	0		0				
TOTALS			10	4-14	1-2	1-2	3	3	6	2	1	3	2	0	50	

Shooting By Period

Period	FG	FG%	3FG	3FG%	FT	FT%
1st Qtr	4-14	29%	1-2	50%	1-2	50%
2nd Qtr	8-17	47%	0-1	00%	0-0	0%
1st Half	4-14	29%	1-2	50%	1-2	50%
1st Half	12-31	39%	1-3	33%	1-2	50%
Game	23-63	36.5%	2-10	20.0%	6-11	54.5%

Deadball Rebounds: 4,1

Indiana 16

No.	Player	S	Pts	FG	3FG	FT	OR	DR	TR	PF	A	TO	Blk	Stl	Min	+/-
04	CARDANO-HILLARY, NICOLE	G	2	1-1	0-0	0-0	0	1	1	0	1	0	0	0	9	8
10	GULBE, ALEKSA	F	2	1-5	0-2	0-0	1	0	1	2	0	0	1	1	7	2
14	PATBERG, ALI	G	6	2-3	2-2	0-0	0	3	3	0	2	1	0	0	8	7
34	BERGER, GRACE	G	2	1-2	0-0	0-0	1	2	3	0	1	1	0	1	9	5
54	HOLMES, MACKENZIE	F	4	1-2	0-0	2-2	2	1	3	0	0	2	1	0	9	9
01	PETERSON, KAITLIN	G	0	0-0	0-0	0-0	0	0	0	0	0	0	0	0	0	0
03	WAGGONER, GRACE	G	0	0-1	0-1	0-0	0	0	0	0	0	0	0	0	1	-1
22	MOORE-MCNEIL, CHLOE	G	0	0-0	0-0	0-0	0	0	0	0	0	0	0	0	5	3
25	WISNE, ARIELLE	C	0	0-0	0-0	0-0	0	0	0	0	0	0	0	0	1	-3
	TEAM						0	1	1	0		1				
TOTALS			16	6-14	2-5	2-2	4	8	12	2	4	5	2	2	50	

Shooting By Period

Period	FG	FG%	3FG	3FG%	FT	FT%
1st Qtr	6-14	43%	2-5	40%	2-2	100%
2nd Qtr	5-12	42%	1-4	25%	5-7	71%
1st Half	6-14	43%	2-5	40%	2-2	100%
1st Half	11-26	42%	3-9	33%	7-9	78%
Game	22-48	45.8%	6-15	40.0%	16-21	76.2%

Deadball Rebounds: 5,1

Game Notes:

Officials: Tiara Cruse, Angie Enlund, Frank Steratore

Start Time: 02:02 PM ET

End Time: 03:51 PM ET

Game Duration: 1:49

Neutral Court;

Indiana is the No. 5 seed and Rutgers is the No. 13

seed

Score	1st	2nd	3rd	4th	TOT
RU	10	16	11	17	54
IU	16	16	16	18	66

Points (This Period)	RU	IU
In the Paint	4	6
Off Turns	4	2
2nd Chance	0	2
Fast Break	0	2
Bench	2	0
Per Poss	0.667 5/15	1.000 7/16

Official Play-By-Play
(13) Rutgers vs (5) Indiana
First Quarter

March 03, 2022 at Gainbridge Fieldhouse - Indianapolis, IN



Period 1

Starters:

Rutgers: 0 PETREE,LASHA (G); 3 DICKSON,SHUG (G); 14 MASON,JAILYN (G); 22 SINGLETON,TYIA (F); 32 BROWN,OSH (F);

Indiana: 4 CARDANO-HILLARY,NICOLE (G); 10 GULBE,ALEKSA (F); 14 PATBERG,ALI (G); 34 BERGER,GRACE (G); 54 HOLMES,MACKENZIE (F);

Time	VISITORS: Rutgers	Score	Margin	HOME: Indiana
09:44	MISSED JUMPER by PETREE, LASHA			
09:42				REBOUND (DEF) by TEAM
09:23				TURNOVER (BADPASS) by PATBERG, ALI
09:10	GOOD! JUMPER by DICKSON, SHUG	0-2	V 2	
08:44		2-2	T	GOOD! JUMPER by GULBE, ALEKSA [PNT]
08:13	MISSED 3PTR by DICKSON, SHUG			
08:09				REBOUND (DEF) by PATBERG, ALI
07:58		4-2	H 2	GOOD! LAYUP by CARDANO-HILLARY, NICOLE
07:58				ASSIST by PATBERG, ALI
07:36	MISSED JUMPER by PETREE, LASHA			
07:33	REBOUND (OFF) by SINGLETON, TYIA			
07:31	MISSED LAYUP by SINGLETON, TYIA			
07:31				BLOCK by HOLMES, MACKENZIE
07:28				REBOUND (DEF) by PATBERG, ALI
07:23		6-2	H 4	GOOD! JUMPER by BERGER, GRACE [FB]
07:08				SUB OUT: HOLMES, MACKENZIE
07:08				SUB IN: WISNE, ARIELLE
07:02	MISSED JUMPER by BROWN, OSH			
07:02				BLOCK by GULBE, ALEKSA
06:58				REBOUND (DEF) by BERGER, GRACE
06:50				MISSED LAYUP by PATBERG, ALI
06:48	REBOUND (DEF) by SINGLETON, TYIA			
06:33				FOUL (PERSONAL) by GULBE, ALEKSA
06:33				SUB OUT: PATBERG, ALI
06:33				SUB IN: MOORE-MCNEIL, CHLOE
06:27	GOOD! 3PTR by MASON, JAILYN	6-5	H 1	
06:27	ASSIST by BROWN, OSH			
06:10				SUB OUT: WISNE, ARIELLE
06:10				SUB IN: HOLMES, MACKENZIE
06:00				MISSED 3PTR by GULBE, ALEKSA
05:57	FOUL (PERSONAL) by MASON, JAILYN			
05:57		7-5	H 2	GOOD! FT by HOLMES, MACKENZIE
05:57		8-5	H 3	GOOD! FT by HOLMES, MACKENZIE
05:56				REBOUND (OFF) by HOLMES, MACKENZIE
05:45	TURNOVER (BADPASS) by DICKSON, SHUG			
05:45				STEAL by GULBE, ALEKSA
05:33				TURNOVER (BADPASS) by BERGER, GRACE
05:23	MISSED JUMPER by DICKSON, SHUG			
05:20				REBOUND (DEF) by CARDANO-HILLARY, NICOLE
05:00				MISSED LAYUP by HOLMES, MACKENZIE
04:57				REBOUND (OFF) by BERGER, GRACE
04:56				MISSED JUMPER by BERGER, GRACE
04:52	REBOUND (DEF) by BROWN, OSH			
04:43	TURNOVER (3SEC) by SINGLETON, TYIA			
04:43				SUB OUT: CARDANO-HILLARY, NICOLE
04:43				SUB IN: PATBERG, ALI
04:43	SUB OUT: MASON, JAILYN			
04:43	SUB IN: LASSITER, SAYAWNI			
04:35				MISSED 3PTR by GULBE, ALEKSA
04:31	REBOUND (DEF) by SINGLETON, TYIA			
04:14	GOOD! JUMPER by BROWN, OSH [PNT]	8-7	H 1	
03:50				MISSED LAYUP by GULBE, ALEKSA
03:50	BLOCK by LASSITER, SAYAWNI			
03:47				REBOUND (OFF) by GULBE, ALEKSA
03:40				SUB OUT: BERGER, GRACE
03:40				SUB IN: CARDANO-HILLARY, NICOLE
03:40	SUB OUT: SINGLETON, TYIA			
03:40	SUB IN: SIDIBE, AWA			
03:37				MISSED LAYUP by GULBE, ALEKSA
03:37	BLOCK by BROWN, OSH			
03:33				REBOUND (OFF) by HOLMES, MACKENZIE
03:19				TURNOVER (3SEC) by HOLMES, MACKENZIE
03:11	GOOD! LAYUP by LASSITER, SAYAWNI	8-9	V 1	
03:03	FOUL (PERSONAL) by LASSITER, SAYAWNI			

Time	VISITORS: Rutgers	Score	Margin	HOME: Indiana
03:03	SUB OUT: PETREE, LASHA			
03:03	SUB IN: MASON, JAILYN			
02:59		11-9	H 2	GOOD! 3PTR by PATBERG, ALI
02:59				ASSIST by CARDANO-HILLARY, NICOLE
02:34				FOUL (PERSONAL) by GULBE, ALEKSA
02:34				SUB OUT: GULBE, ALEKSA
02:34				SUB OUT: MOORE-MCNEIL, CHLOE
02:34				SUB IN: WAGGONER, GRACE
02:34				SUB IN: BERGER, GRACE
02:34	GOOD! FT by BROWN, OSH	11-10	H 1	
02:33	MISSED FT by BROWN, OSH			
02:32				REBOUND (DEF) by HOLMES, MACKENZIE
02:05				MISSED 3PTR by WAGGONER, GRACE
02:04				REBOUND (OFF) by TEAM
02:04				TURNOVER (SHOTCLOCK) by TEAM
02:04	SUB OUT: BROWN, OSH			
02:04	SUB IN: SINGLETON, TYIA			
01:40	MISSED JUMPER by DICKSON, SHUG			
01:37	REBOUND (OFF) by DICKSON, SHUG			
01:36	MISSED JUMPER by DICKSON, SHUG			
01:34	REBOUND (OFF) by SIDIBE, AWA			
01:26	MISSED JUMPER by MASON, JAILYN			
01:23				REBOUND (DEF) by BERGER, GRACE
01:11				TURNOVER (TRAVEL) by HOLMES, MACKENZIE
01:11				SUB OUT: WAGGONER, GRACE
01:11				SUB IN: MOORE-MCNEIL, CHLOE
01:11	SUB OUT: DICKSON, SHUG			
01:11	SUB IN: PETREE, LASHA			
00:54	TURNOVER (BADPASS) by SINGLETON, TYIA			
00:54				STEAL by BERGER, GRACE
00:43		13-10	H 3	GOOD! JUMPER by HOLMES, MACKENZIE [PNT]
00:43				ASSIST by PATBERG, ALI
00:20	SUB OUT: SINGLETON, TYIA			
00:20	SUB IN: DICKSON, SHUG			
00:18	MISSED LAYUP by MASON, JAILYN			
00:15				REBOUND (DEF) by PATBERG, ALI
00:00		16-10	H 6	GOOD! 3PTR by PATBERG, ALI
00:00				ASSIST by BERGER, GRACE

Rutgers 10, Indiana 16

Points (This Period)	RU	IU
In the Paint	4	6
Off Turns	4	2
2nd Chance	0	2
Fast Break	0	2
Bench	2	0
Per Poss	0.667 5/15	1.000 7/16

Official Box Score
(13) Rutgers vs (5) Indiana
Second Quarter Statistics Only
March 03, 2022 at Gainbridge Fieldhouse - Indianapolis, IN



Rutgers 16

No.	Player	S	Pts	FG	3FG	FT	OR	DR	TR	PF	A	TO	Blk	Stl	Min	+/-
00	PETREE, LASHA	G	0	0-2	0-0	0-0	1	0	1	1	0	0	0	0	7	4
03	DICKSON, SHUG	G	6	3-5	0-1	0-0	0	1	1	0	0	1	0	0	9	-1
14	MASON, JAILYN	G	2	1-2	0-0	0-0	0	0	0	0	0	0	0	0	10	0
22	SINGLETON, TYIA	F	4	2-2	0-0	0-0	1	2	3	1	0	0	0	0	7	4
32	BROWN, OSH	F	2	1-3	0-0	0-0	1	2	3	0	2	0	0	0	10	0
05	MORRIS, VICTORIA	G	0	0-2	0-0	0-0	0	1	1	1	0	1	0	0	3	-4
15	SIDIBE, AWA	G	0	0-0	0-0	0-0	0	0	0	1	0	0	0	1	3	-4
35	LASSITER, SAYAWNI	G	2	1-1	0-0	0-0	0	0	0	1	0	1	0	0	1	1
54	CORNWELL, CHYNA	F	0	0-0	0-0	0-0	0	0	0	0	0	0	0	0	0	0
	TEAM						1	0	1	0		0				
TOTALS			16	8-17	0-1	0-0	4	6	10	5	2	3	0	1	50	

Shooting By Period

Period	FG	FG%	3FG	3FG%	FT	FT%
3rd Qtr	4-15	27%	0-4	00%	3-6	50%
4th Qtr	7-17	41%	1-3	33%	2-3	67%
2nd Half	8-17	47%	0-1	00%	0-0	0%
2nd Half	11-32	34%	1-7	14%	5-9	56%
Game	23-63	36.5%	2-10	20.0%	6-11	54.5%

Deadball Rebounds: 4,1

Indiana 16

No.	Player	S	Pts	FG	3FG	FT	OR	DR	TR	PF	A	TO	Blk	Stl	Min	+/-
04	CARDANO-HILLARY, NICOLE	G	0	0-1	0-1	0-0	0	1	1	0	0	1	0	1	10	0
10	GULBE, ALEKSA	F	4	1-3	0-1	2-4	0	2	2	1	0	1	1	0	8	-1
14	PATBERG, ALI	G	3	1-2	1-2	0-0	0	0	0	0	1	0	0	0	7	3
34	BERGER, GRACE	G	4	2-4	0-0	0-0	0	1	1	0	2	0	0	1	10	0
54	HOLMES, MACKENZIE	F	3	1-1	0-0	1-1	0	0	0	0	1	1	0	0	8	-1
01	PETERSON, KAITLIN	G	0	0-0	0-0	0-0	0	0	0	0	0	0	0	0	0	0
03	WAGGONER, GRACE	G	0	0-0	0-0	0-0	0	0	0	0	0	0	0	0	1	-2
22	MOORE-MCNEIL, CHLOE	G	2	0-1	0-0	2-2	1	0	1	0	0	0	0	1	5	1
25	WISNE, ARIELLE	C	0	0-0	0-0	0-0	0	0	0	0	0	0	0	0	1	0
	TEAM						0	1	1	0		0				
TOTALS			16	5-12	1-4	5-7	1	5	6	1	4	3	1	3	50	

Shooting By Period

Period	FG	FG%	3FG	3FG%	FT	FT%
3rd Qtr	6-12	50%	1-2	50%	3-6	50%
4th Qtr	5-10	50%	2-4	50%	6-6	100%
2nd Half	5-12	42%	1-4	25%	5-7	71%
2nd Half	11-22	50%	3-6	50%	9-12	75%
Game	22-48	45.8%	6-15	40.0%	16-21	76.2%

Deadball Rebounds: 5,1

Game Notes:

Officials: Tiara Cruse, Angie Enlund, Frank Steratore

Start Time: 02:02 PM ET

End Time: 03:51 PM ET

Game Duration: 1:49

Neutral Court;

Indiana is the No. 5 seed and Rutgers is the No. 13

seed

Score	1st	2nd	3rd	4th	TOT
RU	10	16	11	17	54
IU	16	16	16	18	66

Points (This Period)	RU	IU
In the Paint	8	6
Off Turns	2	5
2nd Chance	4	0
Fast Break	0	5
Bench	2	2
Per Poss	1.000 8/16	0.941 8/17

**Official Play-By-Play
(13) Rutgers vs (5) Indiana
Second Quarter**

March 03, 2022 at Gainbridge Fieldhouse - Indianapolis, IN



Period 2

Starters:

Rutgers: 0 PETREE,LASHA (G); 3 DICKSON,SHUG (G); 14 MASON,JAILYN (G); 22 SINGLETON,TYIA (F); 32 BROWN,OSH (F);

Indiana: 4 CARDANO-HILLARY,NICOLE (G); 10 GULBE,ALEKSA (F); 14 PATBERG,ALI (G); 34 BERGER,GRACE (G); 54 HOLMES,MACKENZIE (F);

Time	VISITORS: Rutgers	Score	Margin	HOME: Indiana
10:00				SUB OUT: MOORE-MCNEIL, CHLOE
10:00				SUB IN: GULBE, ALEKSA
10:00	SUB OUT: SIDIBE, AWA			
10:00	SUB OUT: LASSITER, SAYAWNI			
10:00	SUB IN: SINGLETON, TYIA			
10:00	SUB IN: BROWN, OSH			
09:48				TURNOVER (OUTOFBOUNDS) by HOLMES, MACKENZIE
09:30	MISSED JUMPER by BROWN, OSH			
09:25				REBOUND (DEF) by GULBE, ALEKSA
09:21				MISSED JUMPER by BERGER, GRACE
09:18	REBOUND (DEF) by BROWN, OSH			
09:08	GOOD! LAYUP by SINGLETON, TYIA	16-12	H 4	
09:08	ASSIST by BROWN, OSH			
09:00	FOUL (PERSONAL) by PETREE, LASHA			
08:53				MISSED 3PTR by PATBERG, ALI
08:47	REBOUND (DEF) by BROWN, OSH			
08:26	GOOD! JUMPER by DICKSON, SHUG	16-14	H 2	
08:11		18-14	H 4	GOOD! LAYUP by GULBE, ALEKSA
08:11				ASSIST by PATBERG, ALI
07:46	MISSED LAYUP by PETREE, LASHA			
07:42	REBOUND (OFF) by SINGLETON, TYIA			
07:42	GOOD! LAYUP by SINGLETON, TYIA	18-16	H 2	
07:18				MISSED JUMPER by GULBE, ALEKSA
07:15	REBOUND (DEF) by SINGLETON, TYIA			
07:02	TURNOVER (LOSTBALL) by DICKSON, SHUG			
07:02				STEAL by CARDANO-HILLARY, NICOLE
06:55		21-16	H 5	GOOD! 3PTR by PATBERG, ALI [FB]
06:55				ASSIST by BERGER, GRACE
06:25	GOOD! JUMPER by DICKSON, SHUG	21-18	H 3	
06:07		23-18	H 5	GOOD! JUMPER by BERGER, GRACE [PNT]
05:36	MISSED LAYUP by PETREE, LASHA			
05:36				BLOCK by GULBE, ALEKSA
05:36				REBOUND (DEF) by TEAM
05:36				SUB OUT: HOLMES, MACKENZIE
05:36				SUB IN: WISNE, ARIELLE
05:36	SUB OUT: PETREE, LASHA			
05:36	SUB OUT: DICKSON, SHUG			
05:36	SUB OUT: SINGLETON, TYIA			
05:36	SUB IN: MORRIS, VICTORIA			
05:36	SUB IN: SIDIBE, AWA			
05:36	SUB IN: LASSITER, SAYAWNI			
05:23				MISSED 3PTR by GULBE, ALEKSA
05:17	REBOUND (DEF) by MORRIS, VICTORIA			
04:55	TURNOVER (BADPASS) by LASSITER, SAYAWNI			
04:55				STEAL by BERGER, GRACE
04:55				TURNOVER (OUTOFBOUNDS) by GULBE, ALEKSA
04:55				SUB OUT: WISNE, ARIELLE
04:55				SUB IN: MOORE-MCNEIL, CHLOE
04:41	GOOD! JUMPER by LASSITER, SAYAWNI	23-20	H 3	
04:21	FOUL (PERSONAL) by LASSITER, SAYAWNI			
04:21				MISSED FT by GULBE, ALEKSA
04:21				REBOUND (OFF) by TEAM
04:21		24-20	H 4	GOOD! FT by GULBE, ALEKSA
04:21	SUB OUT: LASSITER, SAYAWNI			
04:21	SUB IN: DICKSON, SHUG			
04:06	TURNOVER (BADPASS) by MORRIS, VICTORIA			
04:06				STEAL by MOORE-MCNEIL, CHLOE
04:03	FOUL (PERSONAL) by MORRIS, VICTORIA			
04:03		25-20	H 5	GOOD! FT by MOORE-MCNEIL, CHLOE [FB]
04:03		26-20	H 6	GOOD! FT by MOORE-MCNEIL, CHLOE [FB]
04:03				SUB OUT: GULBE, ALEKSA
04:03				SUB IN: HOLMES, MACKENZIE
03:50	MISSED JUMPER by MORRIS, VICTORIA			
03:46				REBOUND (DEF) by BERGER, GRACE
03:42				MISSED LAYUP by MOORE-MCNEIL, CHLOE

Time	VISITORS: Rutgers	Score	Margin	HOME: Indiana
03:36				REBOUND (OFF) by MOORE-MCNEIL, CHLOE
03:35				TURNOVER (LOSTBALL) by CARDANO-HILLARY, NICOLE
03:35	STEAL by SIDIBE, AWA			
03:22	MISSED JUMPER by MORRIS, VICTORIA			
03:18				REBOUND (DEF) by CARDANO-HILLARY, NICOLE
03:04		28-20	H 8	GOOD! LAYUP by HOLMES, MACKENZIE
03:04				ASSIST by BERGER, GRACE
03:04	FOUL (PERSONAL) by SIDIBE, AWA			
03:04		29-20	H 9	GOOD! FT by HOLMES, MACKENZIE
03:04				SUB OUT: PATBERG, ALI
03:04				SUB IN: GULBE, ALEKSA
03:04	SUB OUT: MORRIS, VICTORIA			
03:04	SUB OUT: SIDIBE, AWA			
03:04	SUB IN: PETREE, LASHA			
03:04	SUB IN: SINGLETON, TYIA			
02:43	MISSED JUMPER by DICKSON, SHUG			
02:41				REBOUND (DEF) by GULBE, ALEKSA
02:41	FOUL (PERSONAL) by SINGLETON, TYIA			
02:41				MISSED FT by GULBE, ALEKSA
02:41				REBOUND (OFF) by TEAM
02:41		30-20	H 10	GOOD! FT by GULBE, ALEKSA
02:29	GOOD! LAYUP by DICKSON, SHUG	30-22	H 8	
02:09		32-22	H 10	GOOD! JUMPER by BERGER, GRACE
02:09				ASSIST by HOLMES, MACKENZIE
01:45	GOOD! JUMPER by MASON, JAILYN	32-24	H 8	
01:45	ASSIST by BROWN, OSH			
01:25				MISSED JUMPER by BERGER, GRACE
01:22	REBOUND (DEF) by DICKSON, SHUG			
01:05	MISSED JUMPER by BROWN, OSH			
01:03	REBOUND (OFF) by PETREE, LASHA			
01:03				FOUL (PERSONAL) by GULBE, ALEKSA
01:03				SUB OUT: GULBE, ALEKSA
01:03				SUB IN: WAGGONER, GRACE
00:53	MISSED JUMPER by MASON, JAILYN			
00:48	REBOUND (OFF) by BROWN, OSH			
00:48	GOOD! LAYUP by BROWN, OSH	32-26	H 6	
00:32				MISSED 3PTR by CARDANO-HILLARY, NICOLE
00:28	REBOUND (DEF) by SINGLETON, TYIA			
00:01	MISSED 3PTR by DICKSON, SHUG			
00:00	REBOUND (OFF) by TEAM			

Rutgers 26, Indiana 32

Points (This Period)	RU	IU
In the Paint	8	6
Off Turns	2	5
2nd Chance	4	0
Fast Break	0	5
Bench	2	2
Per Poss	1.000 8/16	0.941 8/17

Official Box Score
(13) Rutgers vs (5) Indiana
Second Half Statistics Only
March 03, 2022 at Gainbridge Fieldhouse - Indianapolis, IN



Rutgers 28

No.	Player	S	Pts	FG	3FG	FT	OR	DR	TR	PF	A	TO	Blk	Stl	Min	+/-
00	PETREE, LASHA	G	5	2-6	0-2	1-1	0	1	1	3	0	0	0	0	14	-1
03	DICKSON, SHUG	G	0	0-1	0-1	0-0	0	0	0	0	0	0	0	0	1	0
05	MORRIS, VICTORIA	G	0	0-2	0-0	0-0	0	2	2	1	0	1	0	0	6	4
14	MASON, JAILYN	G	0	0-3	0-2	0-0	0	1	1	1	0	1	0	1	17	-6
15	SIDIBE, AWA	G	4	1-3	0-0	2-2	1	0	1	0	0	1	1	1	12	-5
22	SINGLETON, TYIA	F	0	0-1	0-0	0-0	0	0	0	1	0	0	0	0	5	-7
32	BROWN, OSH	F	7	3-7	0-0	1-4	4	2	6	1	0	2	0	0	20	-6
35	LASSITER, SAYAWNI	G	8	3-7	1-2	1-2	1	1	2	2	0	2	0	1	16	-7
54	CORNWELL, CHYNA	F	4	2-2	0-0	0-0	2	4	6	1	0	2	0	0	8	-2
	TEAM		0	0-0	0-0	0-0	0	0	0	0	0	1	0	0	0	
TOTALS			28	11-32	1-7	5-9	8	11	19	10	0	10	1	3	99	

Shooting By Period

Period	FG	FG%	3FG	3FG%	FT	FT%
3rd Qtr	4-15	27%	0-4	00%	3-6	50%
4th Qtr	7-17	41%	1-3	33%	2-3	67%
2nd Half	11-32	34%	1-7	14%	5-9	56%
Game	23-63	36.5%	2-10	20.0%	6-11	54.5%

Deadball Rebounds: 4,1
Last FG Half: RU 4th-00:26

Indiana 34

No.	Player	S	Pts	FG	3FG	FT	OR	DR	TR	PF	A	TO	Blk	Stl	Min	+/-
01	PETERSON, KAITLIN	G	0	0-0	0-0	0-0	0	0	0	0	0	0	0	0	0	0
03	WAGGONER, GRACE	G	0	0-0	0-0	0-0	0	0	0	2	0	0	0	1	1	-1
04	CARDANO-HILLARY, NICOLE	G	7	1-3	1-3	4-4	0	0	0	3	1	4	0	4	18	7
10	GULBE, ALEKSA	F	0	0-0	0-0	0-2	0	2	2	2	0	3	0	0	7	0
14	PATBERG, ALI	G	10	3-5	2-3	2-2	0	2	2	0	3	0	0	0	20	6
22	MOORE-MCNEIL, CHLOE	G	2	1-1	0-0	0-0	0	4	4	1	3	1	0	0	18	6
25	WISNE, ARIELLE	C	0	0-0	0-0	0-0	0	0	0	0	0	0	0	0	3	6
34	BERGER, GRACE	G	11	4-8	0-0	3-4	0	2	2	0	3	0	0	0	20	6
54	HOLMES, MACKENZIE	F	4	2-5	0-0	0-0	0	2	2	3	0	0	1	0	13	0
	TEAM		0	0-0	0-0	0-0	0	0	0	0	0	0	0	0	0	
TOTALS			34	11-22	3-6	9-12	0	12	12	11	10	8	1	5	99	

Shooting By Period

Period	FG	FG%	3FG	3FG%	FT	FT%
3rd Qtr	6-12	50%	1-2	50%	3-6	50%
4th Qtr	5-10	50%	2-4	50%	6-6	100%
2nd Half	11-22	50%	3-6	50%	9-12	75%
Game	22-48	45.8%	6-15	40.0%	16-21	76.2%

Deadball Rebounds: 5,1
Last FG Half: IU 4th-00:32

Game Notes:

Officials: Tiara Cruse, Angie Enlund, Frank Steratore

Start Time: 02:02 PM ET

End Time: 03:51 PM ET

Game Duration: 1:49

Neutral Court:

Indiana is the No. 5 seed and Rutgers is the No. 13 seed

Score	1st	2nd	3rd	4th	TOT
RU	10	16	11	17	54
IU	16	16	16	18	66

Points from (This Period)	RU	IU
In the Paint	16	8
Off Turns	9	13
2nd Chance	13	0
Fast Break	5	2
Bench	16	2

Official Box Score
(13) Rutgers vs (5) Indiana
Third Quarter Statistics Only
March 03, 2022 at Gainbridge Fieldhouse - Indianapolis, IN



Rutgers 28

No.	Player	S	Pts	FG	3FG	FT	OR	DR	TR	PF	A	TO	Blk	Stl	Min	+/-
00	PETREE, LASHA	G	0	0-1	0-1	0-0	0	0	0	2	0	0	0	0	5	1
03	DICKSON, SHUG	G	0	0-1	0-1	0-0	0	0	0	0	0	0	0	0	1	0
14	MASON, JAILYN	G	0	0-3	0-2	0-0	0	0	0	0	0	0	0	0	10	-5
22	SINGLETON, TYIA	F	0	0-1	0-0	0-0	0	0	0	1	0	0	0	0	5	-3
32	BROWN, OSH	F	3	1-5	0-0	1-4	2	2	4	1	0	1	0	0	10	-5
05	MORRIS, VICTORIA	G	0	0-0	0-0	0-0	0	0	0	0	0	0	0	0	0	0
15	SIDIBE, AWA	G	2	0-0	0-0	2-2	1	0	1	0	0	1	0	0	5	-6
35	LASSITER, SAYAWNI	G	4	2-3	0-0	0-0	0	1	1	1	0	1	0	1	9	-5
54	CORNWELL, CHYNA	F	2	1-1	0-0	0-0	1	3	4	0	0	1	0	0	5	-2
TEAM							0	0	0	0		1				
TOTALS			11	4-15	0-4	3-6	4	6	10	5	0	5	0	1	50	

Shooting By Period

Period	FG	FG%	3FG	3FG%	FT	FT%
2nd Half	0-0	0%	0-0	0%	0-0	0%
Game	23-63	36.5%	2-10	20.0%	6-11	54.5%

Deadball Rebounds: 4,1

Indiana 34

No.	Player	S	Pts	FG	3FG	FT	OR	DR	TR	PF	A	TO	Blk	Stl	Min	+/-
04	CARDANO-HILLARY, NICOLE	G	0	0-1	0-1	0-0	0	0	0	0	1	1	0	1	8	6
10	GULBE, ALEKSA	F	0	0-0	0-0	0-2	0	1	1	1	0	1	0	0	3	0
14	PATBERG, ALI	G	7	2-2	1-1	2-2	0	0	0	0	2	0	0	0	10	5
34	BERGER, GRACE	G	5	2-5	0-0	1-2	0	2	2	0	1	0	0	0	10	5
54	HOLMES, MACKENZIE	F	2	1-3	0-0	0-0	0	0	0	2	0	0	0	0	7	1
01	PETERSON, KAITLIN	G	0	0-0	0-0	0-0	0	0	0	0	0	0	0	0	0	0
03	WAGGONER, GRACE	G	0	0-0	0-0	0-0	0	0	0	2	0	0	0	1	1	-1
22	MOORE-MCNEIL, CHLOE	G	2	1-1	0-0	0-0	0	3	3	1	2	0	0	0	8	5
25	WISNE, ARIELLE	C	0	0-0	0-0	0-0	0	0	0	0	0	0	0	0	3	4
TEAM							0	0	0	0		0				
TOTALS			16	6-12	1-2	3-6	0	6	6	6	6	2	0	2	50	

Shooting By Period

Period	FG	FG%	3FG	3FG%	FT	FT%
2nd Half	0-0	0%	0-0	0%	0-0	0%
Game	22-48	45.8%	6-15	40.0%	16-21	76.2%

Deadball Rebounds: 5,1

Game Notes:

Officials: Tiara Cruse, Angie Enlund, Frank Steratore

Start Time: 02:02 PM ET

End Time: 03:51 PM ET

Game Duration: 1:49

Neutral Court:

Indiana is the No. 5 seed and Rutgers is the No. 13 seed

Score	1st	2nd	3rd	4th	TOT
RU	10	16	11	17	54
IU	16	16	16	18	66

Points (This Period)	RU	IU
In the Paint	4	6
Off Turns	2	7
2nd Chance	6	0
Fast Break	0	0
Bench	8	2
Per Poss	0.611 6/18	1.000 8/16

**Official Play-By-Play
(13) Rutgers vs (5) Indiana
Third Quarter**

March 03, 2022 at Gainbridge Fieldhouse - Indianapolis, IN



Period 3

Starters:

Rutgers: 0 PETREE,LASHA (G); 3 DICKSON,SHUG (G); 14 MASON,JAILYN (G); 22 SINGLETON,TYIA (F); 32 BROWN,OSH (F);

Indiana: 4 CARDANO-HILLARY,NICOLE (G); 10 GULBE,ALEKSA (F); 14 PATBERG,ALI (G); 34 BERGER,GRACE (G); 54 HOLMES,MACKENZIE (F);

Time	VISITORS: Rutgers	Score	Margin	HOME: Indiana
10:00				SUB OUT: WAGGONER, GRACE
10:00				SUB OUT: MOORE-MCNEIL, CHLOE
10:00				SUB IN: GULBE, ALEKSA
10:00				SUB IN: PATBERG, ALI
09:31	MISSED 3PTR by DICKSON, SHUG			
09:28				REBOUND (DEF) by TEAM
09:28	FOUL (PERSONAL) by BROWN, OSH			
09:28	SUB OUT: DICKSON, SHUG			
09:28	SUB IN: LASSITER, SAYAWNI			
09:19	FOUL (PERSONAL) by SINGLETON, TYIA			
09:17		34-26	H 8	GOOD! JUMPER by PATBERG, ALI
09:17				ASSIST by BERGER, GRACE
09:02	GOOD! JUMPER by LASSITER, SAYAWNI	34-28	H 6	
08:29	FOUL (PERSONAL) by PETREE, LASHA			
08:29				SUB OUT: CARDANO-HILLARY, NICOLE
08:29				SUB IN: MOORE-MCNEIL, CHLOE
08:29				MISSED FT by GULBE, ALEKSA
08:29				REBOUND (OFF) by TEAM
08:29				MISSED FT by GULBE, ALEKSA
08:28	REBOUND (DEF) by LASSITER, SAYAWNI			
08:17	MISSED 3PTR by PETREE, LASHA			
08:14	REBOUND (OFF) by BROWN, OSH			
08:12	MISSED JUMPER by BROWN, OSH			
08:09				REBOUND (DEF) by GULBE, ALEKSA
07:58				MISSED JUMPER by HOLMES, MACKENZIE
07:56	REBOUND (DEF) by BROWN, OSH			
07:28	MISSED JUMPER by BROWN, OSH			
07:26	REBOUND (OFF) by TEAM			
07:26	TURNOVER (SHOTCLOCK) by TEAM			
07:17				FOUL (OFF) by GULBE, ALEKSA
07:17				TURNOVER (OFFENSIVE) by GULBE, ALEKSA
07:17				SUB OUT: GULBE, ALEKSA
07:17				SUB IN: WAGGONER, GRACE
07:03	MISSED 3PTR by MASON, JAILYN			
06:59	REBOUND (OFF) by BROWN, OSH			
06:58	GOOD! LAYUP by BROWN, OSH	34-30	H 4	
06:41	FOUL (PERSONAL) by PETREE, LASHA			
06:41				MISSED FT by BERGER, GRACE
06:41				REBOUND (OFF) by TEAM
06:41		35-30	H 5	GOOD! FT by BERGER, GRACE
06:41	SUB OUT: PETREE, LASHA			
06:41	SUB IN: SIDIBE, AWA			
06:27	TURNOVER (BADPASS) by LASSITER, SAYAWNI			
06:27				STEAL by WAGGONER, GRACE
06:10				MISSED JUMPER by BERGER, GRACE
06:09	REBOUND (DEF) by TEAM			
06:09				FOUL (PERSONAL) by HOLMES, MACKENZIE
06:09				SUB OUT: BERGER, GRACE
06:09				SUB IN: CARDANO-HILLARY, NICOLE
05:57				FOUL (PERSONAL) by WAGGONER, GRACE
05:54				FOUL (PERSONAL) by WAGGONER, GRACE
05:54				SUB OUT: WAGGONER, GRACE
05:54				SUB IN: BERGER, GRACE
05:54	MISSED FT by BROWN, OSH			
05:54	REBOUND (OFF) by TEAM			
05:54	MISSED FT by BROWN, OSH			
05:52				REBOUND (DEF) by MOORE-MCNEIL, CHLOE
05:43		37-30	H 7	GOOD! LAYUP by HOLMES, MACKENZIE
05:43				ASSIST by MOORE-MCNEIL, CHLOE
05:23	MISSED LAYUP by BROWN, OSH			
05:21				REBOUND (DEF) by BERGER, GRACE
05:17	FOUL (PERSONAL) by LASSITER, SAYAWNI			
05:17		38-30	H 8	GOOD! FT by PATBERG, ALI
05:17		39-30	H 9	GOOD! FT by PATBERG, ALI
05:01	MISSED JUMPER by SINGLETON, TYIA			

Time	VISITORS: Rutgers	Score	Margin	HOME: Indiana
04:58	REBOUND (OFF) by SIDIBE, AWA			
04:58				FOUL (PERSONAL) by MOORE-MCNEIL, CHLOE
04:58				
04:58	SUB OUT: SINGLETON, TYIA			
04:58	SUB IN: CORNWELL, CHYNA			
04:58	GOOD! FT by SIDIBE, AWA	39-31	H 8	
04:58	GOOD! FT by SIDIBE, AWA	39-32	H 7	
04:45				MISSED LAYUP by HOLMES, MACKENZIE
04:43	REBOUND (DEF) by CORNWELL, CHYNA			
04:43	TURNOVER (TRAVEL) by CORNWELL, CHYNA			
04:40		41-32	H 9	GOOD! JUMPER by BERGER, GRACE
04:40				ASSIST by CARDANO-HILLARY, NICOLE
04:12	GOOD! JUMPER by LASSITER, SAYAWNI	41-34	H 7	
03:57				TURNOVER (BADPASS) by CARDANO-HILLARY, NICOLE
03:57	STEAL by LASSITER, SAYAWNI			
03:47	MISSED 3PTR by MASON, JAILYN			
03:43				REBOUND (DEF) by MOORE-MCNEIL, CHLOE
03:36				MISSED 3PTR by CARDANO-HILLARY, NICOLE
03:33	REBOUND (DEF) by CORNWELL, CHYNA			
03:13				FOUL (PERSONAL) by HOLMES, MACKENZIE
03:13				SUB OUT: HOLMES, MACKENZIE
03:13				SUB IN: WISNE, ARIELLE
03:13	MISSED FT by BROWN, OSH			
03:13	REBOUND (OFF) by TEAM			
03:13	GOOD! FT by BROWN, OSH	41-35	H 6	
02:59				MISSED JUMPER by BERGER, GRACE
02:55	REBOUND (DEF) by BROWN, OSH			
02:38	TURNOVER (3SEC) by SIDIBE, AWA			
02:26		44-35	H 9	GOOD! 3PTR by PATBERG, ALI
02:26				ASSIST by MOORE-MCNEIL, CHLOE
02:08	TURNOVER (BADPASS) by BROWN, OSH			
02:08				STEAL by CARDANO-HILLARY, NICOLE
01:58		46-35	H 11	GOOD! LAYUP by MOORE-MCNEIL, CHLOE
01:58				ASSIST by PATBERG, ALI
01:58	TIMEOUT 30SEC			
01:58				
01:58	SUB OUT: SIDIBE, AWA			
01:58	SUB IN: PETREE, LASHA			
01:47	MISSED LAYUP by LASSITER, SAYAWNI			
01:44	REBOUND (OFF) by CORNWELL, CHYNA			
01:44	GOOD! LAYUP by CORNWELL, CHYNA	46-37	H 9	
01:10		48-37	H 11	GOOD! JUMPER by BERGER, GRACE [PNT]
01:10				ASSIST by PATBERG, ALI
00:45	MISSED JUMPER by BROWN, OSH			
00:42				REBOUND (DEF) by BERGER, GRACE
00:28				MISSED JUMPER by BERGER, GRACE
00:25	REBOUND (DEF) by CORNWELL, CHYNA			
00:02	MISSED LAYUP by MASON, JAILYN			
00:00				REBOUND (DEF) by MOORE-MCNEIL, CHLOE

Rutgers 37, Indiana 48

Points (This Period)	RU	IU
In the Paint	4	6
Off Turns	2	7
2nd Chance	6	0
Fast Break	0	0
Bench	8	2
Per Poss	0.611 6/18	1.000 8/16

Official Box Score
(13) Rutgers vs (5) Indiana
Fourth Quarter Statistics Only
March 03, 2022 at Gainbridge Fieldhouse - Indianapolis, IN



Rutgers 17

No.	Player	S	Pts	FG	3FG	FT	OR	DR	TR	PF	A	TO	Bk	Stl	Min	+/-
00	PETREE, LASHA	G	5	2-5	0-1	1-1	0	1	1	1	0	0	0	0	9	-2
03	DICKSON, SHUG	G	0	0-0	0-0	0-0	0	0	0	0	0	0	0	0	0	0
14	MASON, JAILYN	G	0	0-0	0-0	0-0	0	1	1	1	0	1	0	1	7	-1
22	SINGLETON, TYIA	F	0	0-0	0-0	0-0	0	0	0	0	0	0	0	0	0	-4
32	BROWN, OSH	F	4	2-2	0-0	0-0	2	0	2	0	0	1	0	0	10	-1
05	MORRIS, VICTORIA	G	0	0-2	0-0	0-0	0	2	2	1	0	1	0	0	6	4
15	SIDIBE, AWA	G	2	1-3	0-0	0-0	0	0	0	0	0	0	1	1	7	1
35	LASSITER, SAYAWNI	G	4	1-4	1-2	1-2	1	0	1	1	0	1	0	0	7	-2
54	CORNWELL, CHYNA	F	2	1-1	0-0	0-0	1	1	2	1	0	1	0	0	3	0
TEAM							0	0	0	0	0	0				
TOTALS			17	7-17	1-3	2-3	4	5	9	5	0	5	1	2	49	

Shooting By Period

Period	FG	FG%	3FG	3FG%	FT	FT%
Game	23-63	36.5%	2-10	20.0%	6-11	54.5%

Deadball Rebounds: 4,1

Indiana 18

No.	Player	S	Pts	FG	3FG	FT	OR	DR	TR	PF	A	TO	Bk	Stl	Min	+/-
04	CARDANO-HILLARY, NICOLE	G	7	1-2	1-2	4-4	0	0	0	3	0	3	0	3	10	1
10	GULBE, ALEKSA	F	0	0-0	0-0	0-0	0	1	1	1	0	2	0	0	4	0
14	PATBERG, ALI	G	3	1-3	1-2	0-0	0	2	2	0	1	0	0	0	10	1
34	BERGER, GRACE	G	6	2-3	0-0	2-2	0	0	0	0	2	0	0	0	10	1
54	HOLMES, MACKENZIE	F	2	1-2	0-0	0-0	0	2	2	1	0	0	1	0	6	-1
01	PETERSON, KAITLIN	G	0	0-0	0-0	0-0	0	0	0	0	0	0	0	0	0	0
03	WAGGONER, GRACE	G	0	0-0	0-0	0-0	0	0	0	0	0	0	0	0	0	0
22	MOORE-MCNEIL, CHLOE	G	0	0-0	0-0	0-0	0	1	1	0	1	1	0	0	10	1
25	WISNE, ARIELLE	C	0	0-0	0-0	0-0	0	0	0	0	0	0	0	0	0	2
TEAM							0	0	0	0	0	0				
TOTALS			18	5-10	2-4	6-6	0	6	6	5	4	6	1	3	49	

Shooting By Period

Period	FG	FG%	3FG	3FG%	FT	FT%
Game	22-48	45.8%	6-15	40.0%	16-21	76.2%

Deadball Rebounds: 5,1

Game Notes:

Officials: Tiara Cruse, Angie Enlund, Frank Steratore

Start Time: 02:02 PM ET

End Time: 03:51 PM ET

Game Duration: 1:49

Neutral Court;

Indiana is the No. 5 seed and Rutgers is the No. 13

seed

Score	1st	2nd	3rd	4th	TOT
RU	10	16	11	17	54
IU	16	16	16	18	66

Points (This Period)	RU	IU
In the Paint	12	2
Off Turns	7	6
2nd Chance	7	0
Fast Break	5	2
Bench	8	0
Per Poss	0.895 8/19	1.000 8/18

**Official Play-By-Play
(13) Rutgers vs (5) Indiana
Fourth Quarter**

March 03, 2022 at Gainbridge Fieldhouse - Indianapolis, IN



Period 4

Starters:

Rutgers: 0 PETREE,LASHA (G); 3 DICKSON,SHUG (G); 14 MASON,JAILYN (G); 22 SINGLETON,TYIA (F); 32 BROWN,OSH (F);

Indiana: 4 CARDANO-HILLARY,NICOLE (G); 10 GULBE,ALEKSA (F); 14 PATBERG,ALI (G); 34 BERGER,GRACE (G); 54 HOLMES,MACKENZIE (F);

Time	VISITORS: Rutgers	Score	Margin	HOME: Indiana
10:00				SUB OUT: WISNE, ARIELLE
10:00				SUB IN: HOLMES, MACKENZIE
10:00	SUB OUT: MASON, JAILYN			
10:00	SUB IN: SIDIBE, AWA			
09:41				TURNOVER (BADPASS) by CARDANO-HILLARY, NICOLE
09:28	MISSED LAYUP by SIDIBE, AWA			
09:26				REBOUND (DEF) by HOLMES, MACKENZIE
09:12		50-37	H 13	GOOD! LAYUP by HOLMES, MACKENZIE
09:03	TIMEOUT 30SEC			
09:03				
08:55	MISSED LAYUP by PETREE, LASHA			
08:52	REBOUND (OFF) by CORNWELL, CHYNA			
08:52	GOOD! LAYUP by CORNWELL, CHYNA	50-39	H 11	
08:42				FOUL (OFF) by CARDANO-HILLARY, NICOLE
08:42				TURNOVER (OFFENSIVE) by CARDANO-HILLARY, NICOLE
08:37	FOUL (OFF) by CORNWELL, CHYNA			
08:37	TURNOVER (OFFENSIVE) by CORNWELL, CHYNA			
08:23				MISSED 3PTR by PATBERG, ALI
08:19	REBOUND (DEF) by PETREE, LASHA			
08:00	MISSED JUMPER by LASSITER, SAYAWNI			
07:56				REBOUND (DEF) by HOLMES, MACKENZIE
07:39				MISSED LAYUP by HOLMES, MACKENZIE
07:39	BLOCK by SIDIBE, AWA			
07:36	REBOUND (DEF) by CORNWELL, CHYNA			
07:10	TURNOVER (LOSTBALL) by LASSITER, SAYAWNI			
07:10				STEAL by CARDANO-HILLARY, NICOLE
07:07	FOUL (PERSONAL) by LASSITER, SAYAWNI			
07:07				SUB OUT: HOLMES, MACKENZIE
07:07				SUB IN: GULBE, ALEKSA
07:07	SUB OUT: LASSITER, SAYAWNI			
07:07	SUB OUT: CORNWELL, CHYNA			
07:07	SUB IN: MASON, JAILYN			
07:07	SUB IN: SINGLETON, TYIA			
07:07		51-39	H 12	GOOD! FT by CARDANO-HILLARY, NICOLE [FB]
07:07		52-39	H 13	GOOD! FT by CARDANO-HILLARY, NICOLE [FB]
07:02	TURNOVER (LOSTBALL) by MASON, JAILYN			
07:02				STEAL by CARDANO-HILLARY, NICOLE
07:00	FOUL (PERSONAL) by MASON, JAILYN			
07:00		53-39	H 14	GOOD! FT by CARDANO-HILLARY, NICOLE
07:00		54-39	H 15	GOOD! FT by CARDANO-HILLARY, NICOLE
07:00	SUB OUT: SINGLETON, TYIA			
07:00	SUB IN: LASSITER, SAYAWNI			
06:46	MISSED 3PTR by LASSITER, SAYAWNI			
06:42				REBOUND (DEF) by GULBE, ALEKSA
06:40				TURNOVER (LOSTBALL) by GULBE, ALEKSA
06:40	STEAL by MASON, JAILYN			
06:40				FOUL (PERSONAL) by CARDANO-HILLARY, NICOLE
06:22	GOOD! LAYUP by PETREE, LASHA	54-41	H 13	
05:52		57-41	H 16	GOOD! 3PTR by CARDANO-HILLARY, NICOLE
05:52				ASSIST by BERGER, GRACE
05:50				TIMEOUT 30SEC
05:50	SUB OUT: LASSITER, SAYAWNI			
05:50	SUB IN: MORRIS, VICTORIA			
05:30	MISSED JUMPER by MORRIS, VICTORIA			
05:28				REBOUND (DEF) by PATBERG, ALI
05:05				MISSED 3PTR by CARDANO-HILLARY, NICOLE
05:01	REBOUND (DEF) by MORRIS, VICTORIA			
04:58	TURNOVER (LOSTBALL) by MORRIS, VICTORIA			
04:58				STEAL by CARDANO-HILLARY, NICOLE
04:53				MISSED JUMPER by PATBERG, ALI
04:49	REBOUND (DEF) by MASON, JAILYN			
04:42	GOOD! LAYUP by PETREE, LASHA	57-43	H 14	
04:42				FOUL (PERSONAL) by CARDANO-HILLARY, NICOLE
04:42	GOOD! FT by PETREE, LASHA	57-44	H 13	
04:31				TURNOVER (BADPASS) by CARDANO-HILLARY, NICOLE

Time	VISITORS: Rutgers	Score	Margin	HOME: Indiana
04:31	STEAL by SIDIBE, AWA			
04:26	GOOD! LAYUP by SIDIBE, AWA [FB]	57-46	H 11	
04:08				MISSED JUMPER by BERGER, GRACE
04:04	REBOUND (DEF) by MORRIS, VICTORIA			
03:45	MISSED JUMPER by SIDIBE, AWA			
03:42				REBOUND (DEF) by PATBERG, ALI
03:27				FOUL (OFF) by GULBE, ALEKSA
03:27				TURNOVER (OFFENSIVE) by GULBE, ALEKSA
03:27				SUB OUT: GULBE, ALEKSA
03:27				SUB IN: HOLMES, MACKENZIE
03:27	SUB OUT: SIDIBE, AWA			
03:27	SUB IN: LASSITER, SAYAWNI			
03:08	MISSED LAYUP by PETREE, LASHA			
03:05	REBOUND (OFF) by BROWN, OSH			
03:05	GOOD! LAYUP by BROWN, OSH	57-48	H 9	
02:52				TURNOVER (TRAVEL) by MOORE-MCNEIL, CHLOE
02:29	MISSED JUMPER by MORRIS, VICTORIA			
02:27	REBOUND (OFF) by LASSITER, SAYAWNI			
02:27				FOUL (PERSONAL) by HOLMES, MACKENZIE
02:27	MISSED FT by LASSITER, SAYAWNI			
02:27	REBOUND (OFF) by TEAM			
02:27	GOOD! FT by LASSITER, SAYAWNI	57-49	H 8	
02:06		59-49	H 10	GOOD! JUMPER by BERGER, GRACE
02:06				ASSIST by MOORE-MCNEIL, CHLOE
01:53	MISSED LAYUP by LASSITER, SAYAWNI			
01:53				BLOCK by HOLMES, MACKENZIE
01:49	REBOUND (OFF) by BROWN, OSH			
01:48	GOOD! LAYUP by BROWN, OSH	59-51	H 8	
01:19		62-51	H 11	GOOD! 3PTR by PATBERG, ALI
01:19				ASSIST by BERGER, GRACE
01:02	TURNOVER (TRAVEL) by BROWN, OSH			
01:02	SUB OUT: PETREE, LASHA			
01:02	SUB IN: SIDIBE, AWA			
00:32		64-51	H 13	GOOD! JUMPER by BERGER, GRACE
00:32				ASSIST by PATBERG, ALI
00:26	GOOD! 3PTR by LASSITER, SAYAWNI [FB]	64-54	H 10	
00:24	FOUL (PERSONAL) by MORRIS, VICTORIA			
00:24				TIMEOUT 30SEC
00:24	SUB OUT: SIDIBE, AWA			
00:24	SUB IN: PETREE, LASHA			
00:21	FOUL (PERSONAL) by PETREE, LASHA			
00:21				SUB OUT: HOLMES, MACKENZIE
00:21				SUB IN: WISNE, ARIELLE
00:21		65-54	H 11	GOOD! FT by BERGER, GRACE
00:21		66-54	H 12	GOOD! FT by BERGER, GRACE
00:21				SUB OUT: BERGER, GRACE
00:21				SUB IN: PETERSON, KAITLIN
00:15	MISSED 3PTR by PETREE, LASHA			
00:13				REBOUND (DEF) by MOORE-MCNEIL, CHLOE

Rutgers 54, Indiana 66

Points (This Period)	RU	IU
In the Paint	12	2
Off Turns	7	6
2nd Chance	7	0
Fast Break	5	2
Bench	8	0
Per Poss	0.895 8/19	1.000 8/18

Official Scoring/Possession Reference Chart
(13) Rutgers vs (5) Indiana
Period 1
March 03, 2022 at Gainbridge Fieldhouse - Indianapolis, IN



Period 1

Starters:

Rutgers: 0 PETREE,LASHA (G); 3 DICKSON,SHUG (G); 14 MASON,JAILYN (G); 22 SINGLETON,TYIA (F); 32 BROWN,OSH (F);

Indiana: 4 CARDANO-HILLARY,NICOLE (G); 10 GULBE,ALEKSA (F); 14 PATBERG,ALI (G); 34 BERGER,GRACE (G); 54 HOLMES,MACKENZIE (F);

Time	VISITORS: Rutgers	Score	Margin	HOME: Indiana
09:10	GOOD! JUMPER by DICKSON, SHUG	0-2	V 2	
08:44		2-2	T	GOOD! JUMPER by GULBE, ALEKSA [PNT]
07:58		4-2	H 2	GOOD! LAYUP by CARDANO-HILLARY, NICOLE
07:23		6-2	H 4	GOOD! JUMPER by BERGER, GRACE [FB]
06:27	GOOD! 3PTR by MASON, JAILYN	6-5	H 1	
05:57		7-5	H 2	GOOD! FT by HOLMES, MACKENZIE
05:57		8-5	H 3	GOOD! FT by HOLMES, MACKENZIE
04:14	GOOD! JUMPER by BROWN, OSH [PNT]	8-7	H 1	
03:11	GOOD! LAYUP by LASSITER, SAYAWNI	8-9	V 1	
02:59		11-9	H 2	GOOD! 3PTR by PATBERG, ALI
02:34	GOOD! FT by BROWN, OSH	11-10	H 1	
00:43		13-10	H 3	GOOD! JUMPER by HOLMES, MACKENZIE [PNT]
00:00		16-10	H 6	GOOD! 3PTR by PATBERG, ALI

Rutgers 10, Indiana 16

Official Scoring/Possession Reference Chart
(13) Rutgers vs (5) Indiana
Period 2
March 03, 2022 at Gainbridge Fieldhouse - Indianapolis, IN



Period 2

Starters:

Rutgers: 0 PETREE,LASHA (G); 3 DICKSON,SHUG (G); 14 MASON,JAILYN (G); 22 SINGLETON,TYIA (F); 32 BROWN,OSH (F);

Indiana: 4 CARDANO-HILLARY,NICOLE (G); 10 GULBE,ALEKSA (F); 14 PATBERG,ALI (G); 34 BERGER,GRACE (G); 54 HOLMES,MACKENZIE (F);

Time	VISITORS: Rutgers	Score	Margin	HOME: Indiana
09:08	GOOD! LAYUP by SINGLETON, TYIA	16-12	H 4	
08:26	GOOD! JUMPER by DICKSON, SHUG	16-14	H 2	
08:11		18-14	H 4	GOOD! LAYUP by GULBE, ALEKSA
07:42	GOOD! LAYUP by SINGLETON, TYIA	18-16	H 2	
06:55		21-16	H 5	GOOD! 3PTR by PATBERG, ALI [FB]
06:25	GOOD! JUMPER by DICKSON, SHUG	21-18	H 3	
06:07		23-18	H 5	GOOD! JUMPER by BERGER, GRACE [PNT]
04:41	GOOD! JUMPER by LASSITER, SAYAWNI	23-20	H 3	
04:21		24-20	H 4	GOOD! FT by GULBE, ALEKSA
04:03		25-20	H 5	GOOD! FT by MOORE-MCNEIL, CHLOE [FB]
04:03		26-20	H 6	GOOD! FT by MOORE-MCNEIL, CHLOE [FB]
03:04		28-20	H 8	GOOD! LAYUP by HOLMES, MACKENZIE
03:04		29-20	H 9	GOOD! FT by HOLMES, MACKENZIE
02:41		30-20	H 10	GOOD! FT by GULBE, ALEKSA
02:29	GOOD! LAYUP by DICKSON, SHUG	30-22	H 8	
02:09		32-22	H 10	GOOD! JUMPER by BERGER, GRACE
01:45	GOOD! JUMPER by MASON, JAILYN	32-24	H 8	
00:48	GOOD! LAYUP by BROWN, OSH	32-26	H 6	

Rutgers 26, Indiana 32

Official Scoring/Possession Reference Chart
(13) Rutgers vs (5) Indiana
Period 3
March 03, 2022 at Gainbridge Fieldhouse - Indianapolis, IN



Period 3

Starters:

Rutgers: 0 PETREE,LASHA (G); 3 DICKSON,SHUG (G); 14 MASON,JAILYN (G); 22 SINGLETON,TYIA (F); 32 BROWN,OSH (F);

Indiana: 4 CARDANO-HILLARY,NICOLE (G); 10 GULBE,ALEKSA (F); 14 PATBERG,ALI (G); 34 BERGER,GRACE (G); 54 HOLMES,MACKENZIE (F);

Time	VISITORS: Rutgers	Score	Margin	HOME: Indiana
09:17		34-26	H 8	GOOD! JUMPER by PATBERG, ALI
09:02	GOOD! JUMPER by LASSITER, SAYAWNI	34-28	H 6	
06:58	GOOD! LAYUP by BROWN, OSH	34-30	H 4	
06:41		35-30	H 5	GOOD! FT by BERGER, GRACE
05:43		37-30	H 7	GOOD! LAYUP by HOLMES, MACKENZIE
05:17		38-30	H 8	GOOD! FT by PATBERG, ALI
05:17		39-30	H 9	GOOD! FT by PATBERG, ALI
04:58	GOOD! FT by SIDIBE, AWA	39-31	H 8	
04:58	GOOD! FT by SIDIBE, AWA	39-32	H 7	
04:40		41-32	H 9	GOOD! JUMPER by BERGER, GRACE
04:12	GOOD! JUMPER by LASSITER, SAYAWNI	41-34	H 7	
03:13	GOOD! FT by BROWN, OSH	41-35	H 6	
02:26		44-35	H 9	GOOD! 3PTR by PATBERG, ALI
01:58		46-35	H 11	GOOD! LAYUP by MOORE-MCNEIL, CHLOE
01:44	GOOD! LAYUP by CORNWELL, CHYNA	46-37	H 9	
01:10		48-37	H 11	GOOD! JUMPER by BERGER, GRACE [PNT]

Rutgers 37, Indiana 48

Official Scoring/Possession Reference Chart
(13) Rutgers vs (5) Indiana
Period 4
March 03, 2022 at Gainbridge Fieldhouse - Indianapolis, IN



Period 4

Starters:

Rutgers: 0 PETREE,LASHA (G); 3 DICKSON,SHUG (G); 14 MASON,JAILYN (G); 22 SINGLETON,TYIA (F); 32 BROWN,OSH (F);

Indiana: 4 CARDANO-HILLARY,NICOLE (G); 10 GULBE,ALEKSA (F); 14 PATBERG,ALI (G); 34 BERGER,GRACE (G); 54 HOLMES,MACKENZIE (F);

Time	VISITORS: Rutgers	Score	Margin	HOME: Indiana
09:12		50-37	H 13	GOOD! LAYUP by HOLMES, MACKENZIE
08:52	GOOD! LAYUP by CORNWELL, CHYNA	50-39	H 11	
07:07		51-39	H 12	GOOD! FT by CARDANO-HILLARY, NICOLE [FB]
07:07		52-39	H 13	GOOD! FT by CARDANO-HILLARY, NICOLE [FB]
07:00		53-39	H 14	GOOD! FT by CARDANO-HILLARY, NICOLE
07:00		54-39	H 15	GOOD! FT by CARDANO-HILLARY, NICOLE
06:22	GOOD! LAYUP by PETREE, LASHA	54-41	H 13	
05:52		57-41	H 16	GOOD! 3PTR by CARDANO-HILLARY, NICOLE
04:42	GOOD! LAYUP by PETREE, LASHA	57-43	H 14	
04:42	GOOD! FT by PETREE, LASHA	57-44	H 13	
04:26	GOOD! LAYUP by SIDIBE, AWA [FB]	57-46	H 11	
03:05	GOOD! LAYUP by BROWN, OSH	57-48	H 9	
02:27	GOOD! FT by LASSITER, SAYAWNI	57-49	H 8	
02:06		59-49	H 10	GOOD! JUMPER by BERGER, GRACE
01:48	GOOD! LAYUP by BROWN, OSH	59-51	H 8	
01:19		62-51	H 11	GOOD! 3PTR by PATBERG, ALI
00:32		64-51	H 13	GOOD! JUMPER by BERGER, GRACE
00:26	GOOD! 3PTR by LASSITER, SAYAWNI [FB]	64-54	H 10	
00:21		65-54	H 11	GOOD! FT by BERGER, GRACE
00:21		66-54	H 12	GOOD! FT by BERGER, GRACE

Rutgers 54, Indiana 66

**Official Substitutions Log
(13) Rutgers vs (5) Indiana
Period 1**

March 03, 2022 at Gainbridge Fieldhouse - Indianapolis, IN



BIG
WOMEN'S BASKETBALL
TOURNAMENT

VISITORS: Rutgers	Time	Score	HOME: Indiana
0 PETREE,LASHA			4 CARDANO-HILLARY,NICOLE
3 DICKSON,SHUG			10 GULBE,ALEKSA
14 MASON,JAILYN			14 PATBERG,ALI
22 SINGLETON,TYIA			34 BERGER,GRACE
32 BROWN,OSH			54 HOLMES,MACKENZIE
	07:08	2-6	SUB OUT: HOLMES,MACKENZIE
	07:08		SUB IN: WISNE,ARIELLE
	06:33	2-6	SUB OUT: PATBERG,ALI
	06:33		SUB IN: MOORE-MCNEIL,CHLOE
	06:10	5-6	SUB OUT: WISNE,ARIELLE
	06:10		SUB IN: HOLMES,MACKENZIE
	04:43	5-8	SUB OUT: CARDANO-HILLARY,NICOLE
	04:43		SUB IN: PATBERG,ALI
SUB OUT: 14 MASON,JAILYN	04:43		
SUB IN: 35 LASSITER,SAYAWNI	04:43		
	03:40	7-8	SUB OUT: BERGER,GRACE
	03:40		SUB IN: CARDANO-HILLARY,NICOLE
SUB OUT: 22 SINGLETON,TYIA	03:40		
SUB IN: 15 SIDIBE,AWA	03:40		
SUB OUT: 0 PETREE,LASHA	03:03	9-8	
SUB IN: 14 MASON,JAILYN	03:03		
	02:34	9-11	SUB OUT: GULBE,ALEKSA
	02:34		SUB OUT: MOORE-MCNEIL,CHLOE
	02:34		SUB IN: WAGGONER,GRACE
	02:34		SUB IN: BERGER,GRACE
SUB OUT: 32 BROWN,OSH	02:04	10-11	
SUB IN: 22 SINGLETON,TYIA	02:04		
	01:11	10-11	SUB OUT: WAGGONER,GRACE
	01:11		SUB IN: MOORE-MCNEIL,CHLOE
SUB OUT: 3 DICKSON,SHUG	01:11		
SUB IN: 0 PETREE,LASHA	01:11		
SUB OUT: 22 SINGLETON,TYIA	00:20	10-13	
SUB IN: 3 DICKSON,SHUG	00:20		

Rutgers 10, Indiana 16

**Official Substitutions Log
(13) Rutgers vs (5) Indiana
Period 2**

March 03, 2022 at Gainbridge Fieldhouse - Indianapolis, IN



BIG
BIG EAST BASKETBALL
TOURNAMENT

VISITORS: Rutgers	Time	Score	HOME: Indiana
0 PETREE,LASHA			4 CARDANO-HILLARY,NICOLE
3 DICKSON,SHUG			10 GULBE,ALEKSA
14 MASON,JAILYN			14 PATBERG,ALI
22 SINGLETON,TYIA			34 BERGER,GRACE
32 BROWN,OSH			54 HOLMES,MACKENZIE
	10:00	-	SUB OUT: MOORE-MCNEIL,CHLOE
	10:00		SUB IN: GULBE,ALEKSA
SUB OUT: 15 SIDIBE,AWA	10:00		
SUB OUT: 35 LASSITER,SAYAWNI	10:00		
SUB IN: 22 SINGLETON,TYIA	10:00		
SUB IN: 32 BROWN,OSH	10:00		
	05:36	18-23	SUB OUT: HOLMES,MACKENZIE
	05:36		SUB IN: WISNE,ARIELLE
SUB OUT: 0 PETREE,LASHA	05:36		
SUB OUT: 3 DICKSON,SHUG	05:36		
SUB OUT: 22 SINGLETON,TYIA	05:36		
SUB IN: 5 MORRIS,VICTORIA	05:36		
SUB IN: 15 SIDIBE,AWA	05:36		
SUB IN: 35 LASSITER,SAYAWNI	05:36		
	04:55	18-23	SUB OUT: WISNE,ARIELLE
	04:55		SUB IN: MOORE-MCNEIL,CHLOE
SUB OUT: 35 LASSITER,SAYAWNI	04:21	20-24	
SUB IN: 3 DICKSON,SHUG	04:21		
	04:03	20-26	SUB OUT: GULBE,ALEKSA
	04:03		SUB IN: HOLMES,MACKENZIE
	03:04	20-29	SUB OUT: PATBERG,ALI
	03:04		SUB IN: GULBE,ALEKSA
SUB OUT: 5 MORRIS,VICTORIA	03:04		
SUB OUT: 15 SIDIBE,AWA	03:04		
SUB IN: 0 PETREE,LASHA	03:04		
SUB IN: 22 SINGLETON,TYIA	03:04		
	01:03	24-32	SUB OUT: GULBE,ALEKSA
	01:03		SUB IN: WAGGONER,GRACE

Rutgers 26, Indiana 32

**Official Substitutions Log
(13) Rutgers vs (5) Indiana
Period 3**

March 03, 2022 at Gainbridge Fieldhouse - Indianapolis, IN



BIG
INDIANAN BASKETBALL
TOURNAMENT

VISITORS: Rutgers	Time	Score	HOME: Indiana
0 PETREE,LASHA			4 CARDANO-HILLARY,NICOLE
3 DICKSON,SHUG			10 GULBE,ALEKSA
14 MASON,JAILYN			14 PATBERG,ALI
22 SINGLETON,TYIA			34 BERGER,GRACE
32 BROWN,OSH			54 HOLMES,MACKENZIE
	10:00	-	SUB OUT: WAGGONER,GRACE
	10:00		SUB OUT: MOORE-MCNEIL,CHLOE
	10:00		SUB IN: GULBE,ALEKSA
	10:00		SUB IN: PATBERG,ALI
SUB OUT: 3 DICKSON,SHUG	09:28	-	
SUB IN: 35 LASSITER,SAYAWNI	09:28		
	08:29	28-34	SUB OUT: CARDANO-HILLARY,NICOLE
	08:29		SUB IN: MOORE-MCNEIL,CHLOE
	07:17	28-34	SUB OUT: GULBE,ALEKSA
	07:17		SUB IN: WAGGONER,GRACE
SUB OUT: 0 PETREE,LASHA	06:41	30-35	
SUB IN: 15 SIDIBE,AWA	06:41		
	06:09	30-35	SUB OUT: BERGER,GRACE
	06:09		SUB IN: CARDANO-HILLARY,NICOLE
	05:54	30-35	SUB OUT: WAGGONER,GRACE
	05:54		SUB IN: BERGER,GRACE
SUB OUT: 22 SINGLETON,TYIA	04:58	30-39	
SUB IN: 54 CORNWELL,CHYNA	04:58		
	03:13	34-41	SUB OUT: HOLMES,MACKENZIE
	03:13		SUB IN: WISNE,ARIELLE
SUB OUT: 15 SIDIBE,AWA	01:58	35-46	
SUB IN: 0 PETREE,LASHA	01:58		

Rutgers 37, Indiana 48

**Official Substitutions Log
(13) Rutgers vs (5) Indiana
Period 4**

March 03, 2022 at Gainbridge Fieldhouse - Indianapolis, IN



BIG
BIG WOMEN'S BASKETBALL
TOURNAMENT

VISITORS: Rutgers	Time	Score	HOME: Indiana
0 PETREE,LASHA			4 CARDANO-HILLARY,NICOLE
3 DICKSON,SHUG			10 GULBE,ALEKSA
14 MASON,JAILYN			14 PATBERG,ALI
22 SINGLETON,TYIA			34 BERGER,GRACE
32 BROWN,OSH			54 HOLMES,MACKENZIE
	10:00	-	SUB OUT: WISNE,ARIELLE
	10:00		SUB IN: HOLMES,MACKENZIE
SUB OUT: 14 MASON,JAILYN	10:00		
SUB IN: 15 SIDIBE,AWA	10:00		
	07:07	39-50	SUB OUT: HOLMES,MACKENZIE
	07:07		SUB IN: GULBE,ALEKSA
SUB OUT: 35 LASSITER,SAYAWNI	07:07		
SUB OUT: 54 CORNWELL,CHYNA	07:07		
SUB IN: 14 MASON,JAILYN	07:07		
SUB IN: 22 SINGLETON,TYIA	07:07		
SUB OUT: 22 SINGLETON,TYIA	07:00	39-54	
SUB IN: 35 LASSITER,SAYAWNI	07:00		
SUB OUT: 35 LASSITER,SAYAWNI	05:50	41-57	
SUB IN: 5 MORRIS,VICTORIA	05:50		
	03:27	46-57	SUB OUT: GULBE,ALEKSA
	03:27		SUB IN: HOLMES,MACKENZIE
SUB OUT: 15 SIDIBE,AWA	03:27		
SUB IN: 35 LASSITER,SAYAWNI	03:27		
SUB OUT: 0 PETREE,LASHA	01:02	51-62	
SUB IN: 15 SIDIBE,AWA	01:02		
SUB OUT: 15 SIDIBE,AWA	00:24	54-64	
SUB IN: 0 PETREE,LASHA	00:24		
	00:21	54-64	SUB OUT: HOLMES,MACKENZIE
	00:21		SUB IN: WISNE,ARIELLE
	00:21		SUB OUT: BERGER,GRACE
	00:21		SUB IN: PETERSON,KAITLIN

Rutgers 54, Indiana 66

Official Shot Chart
(13) Rutgers vs (5) Indiana
PERIOD 1 Shots
March 03, 2022 at Gainbridge Fieldhouse - Indianapolis, IN

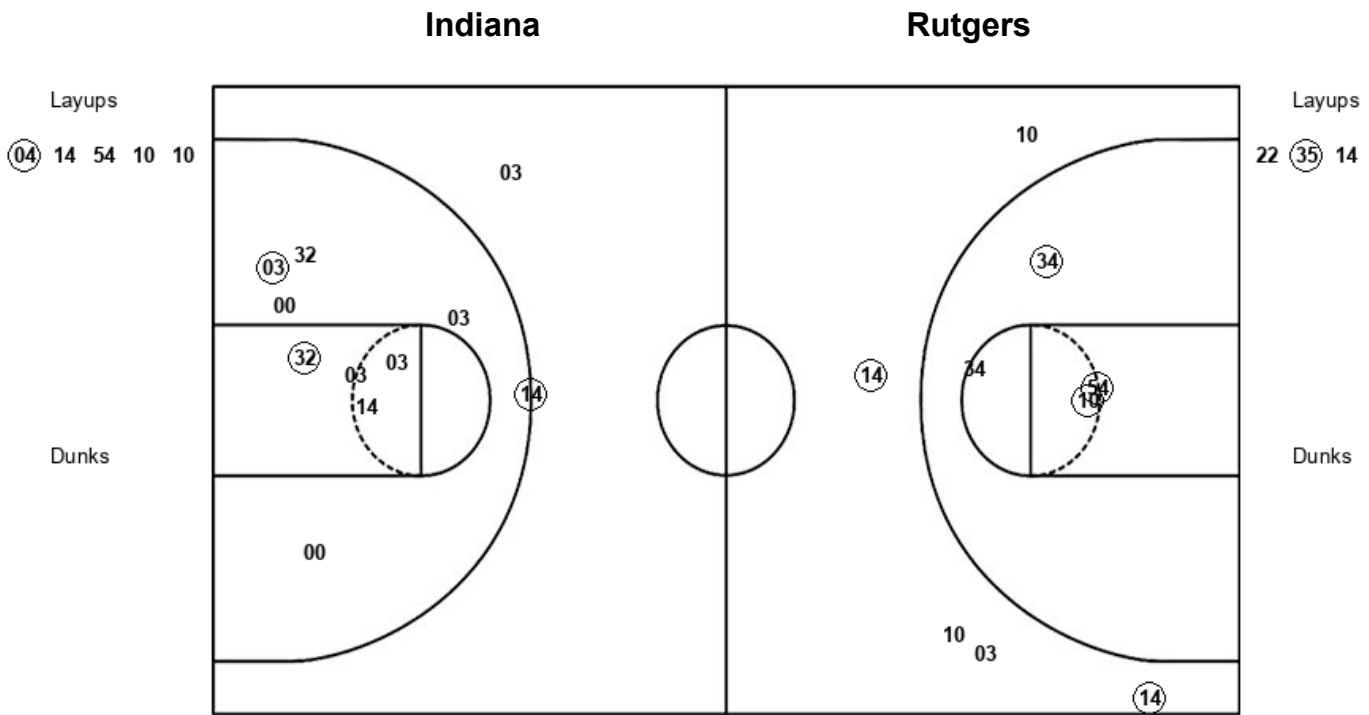

IU : Period 1	Made	Att	Pct
Layups	1	5	20.0
Dunks	0	0	0
2PT Field Goals	4	9	44.4
3PT Field Goals	2	5	40.0
Total Field Goals	6	14	42.9

RU : Period 1	Made	Att	Pct
Layups	1	3	33.3
Dunks	0	0	0
2PT Field Goals	3	12	25.0
3PT Field Goals	1	2	50.0
Total Field Goals	4	14	28.6

Official Shot Chart
(13) Rutgers vs (5) Indiana
PERIOD 2 Shots
March 03, 2022 at Gainbridge Fieldhouse - Indianapolis, IN



BIG
BIG TEN CONFERENCE
TOURNAMENT

Indiana



Rutgers

IU : Period 2	Made	Att	Pct
Layups	2	3	66.7
Dunks	0	0	0
2PT Field Goals	4	8	50.0
3PT Field Goals	1	4	25.0
Total Field Goals	5	12	41.7

RU : Period 2	Made	Att	Pct
Layups	4	6	66.7
Dunks	0	0	0
2PT Field Goals	8	16	50.0
3PT Field Goals	0	1	00.0
Total Field Goals	8	17	47.1

Official Shot Chart
(13) Rutgers vs (5) Indiana
 PERIOD 3 Shots

March 03, 2022 at Gainbridge Fieldhouse - Indianapolis, IN

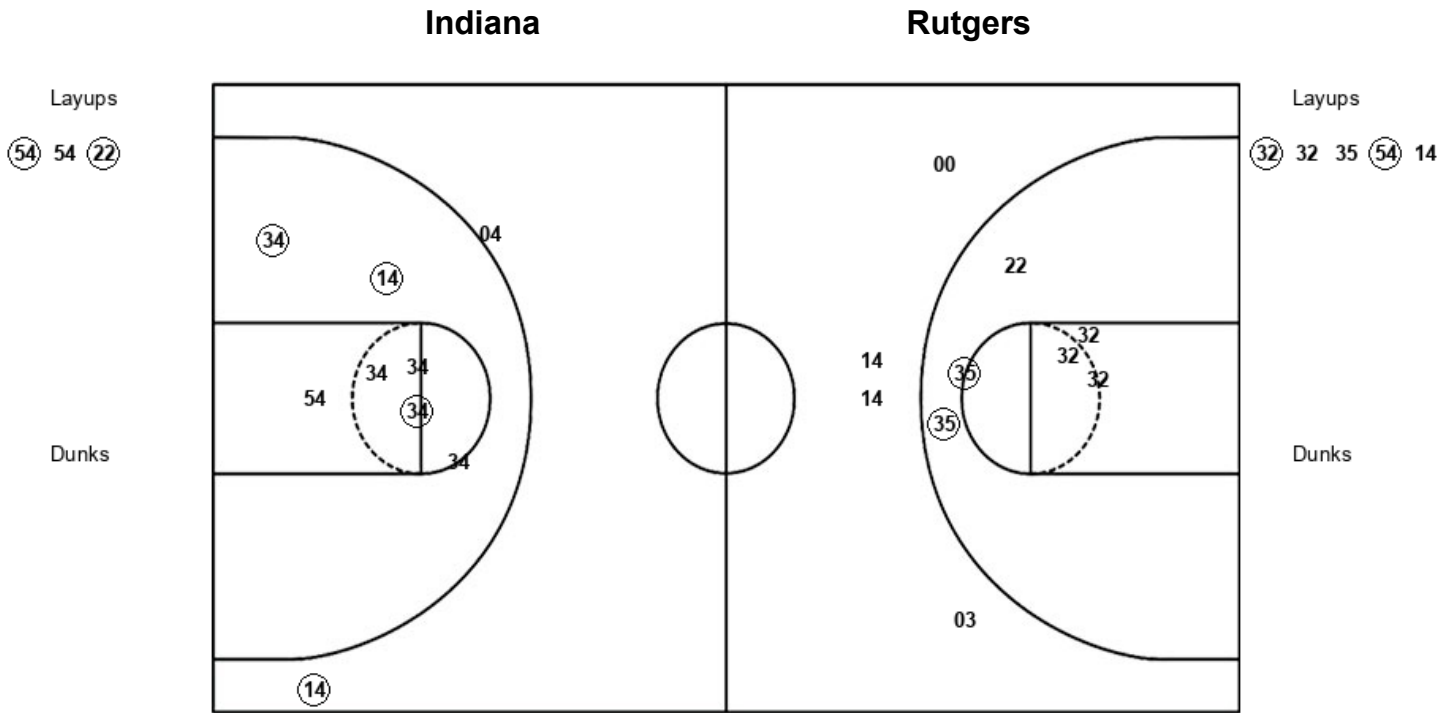

IU : Period 3	Made	Att	Pct
Layups	2	3	66.7
Dunks	0	0	0
2PT Field Goals	5	10	50.0
3PT Field Goals	1	2	50.0
Total Field Goals	6	12	50.0

RU : Period 3	Made	Att	Pct
Layups	2	5	40.0
Dunks	0	0	0
2PT Field Goals	4	11	36.4
3PT Field Goals	0	4	00.0
Total Field Goals	4	15	26.7

Official Shot Chart
(13) Rutgers vs (5) Indiana
 PERIOD 4 Shots

March 03, 2022 at Gainbridge Fieldhouse - Indianapolis, IN

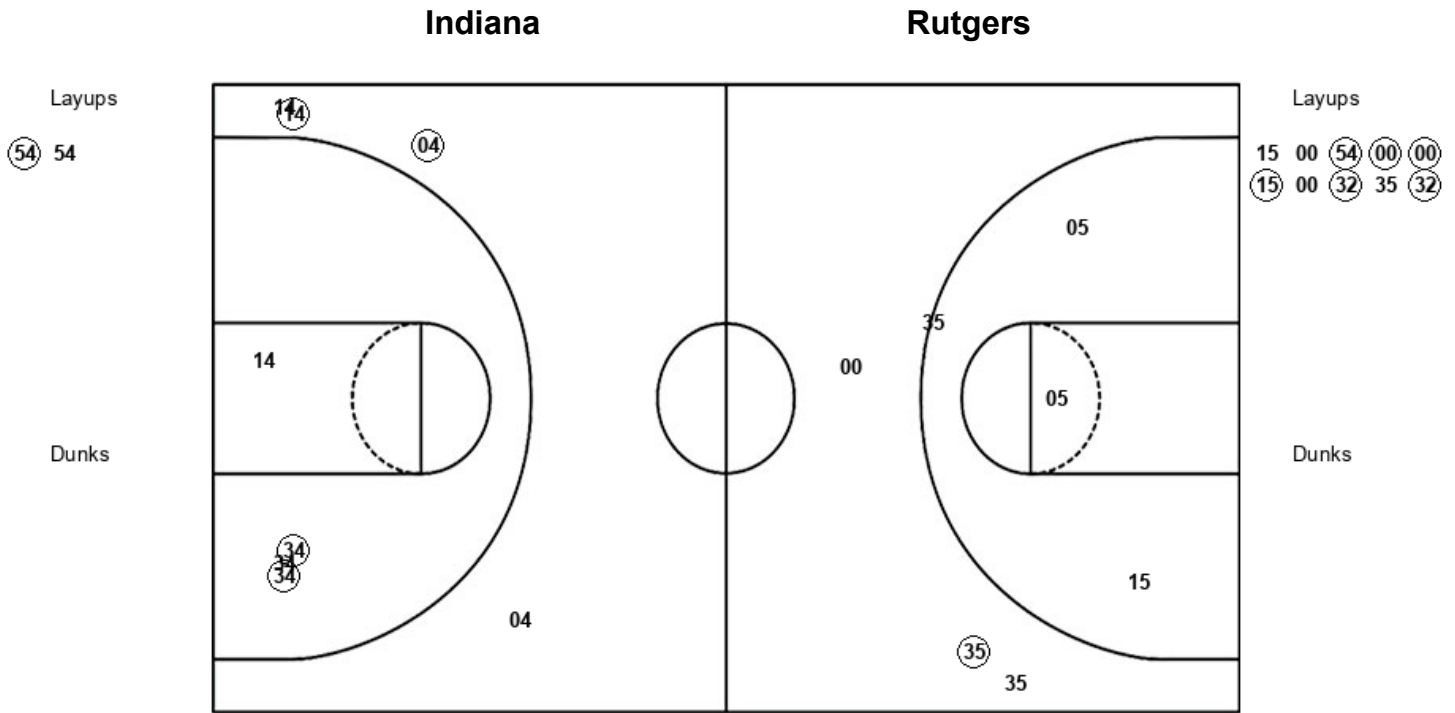

IU : Period 4	Made	Att	Pct
Layups	1	2	50.0
Dunks	0	0	0
2PT Field Goals	3	6	50.0
3PT Field Goals	2	4	50.0
Total Field Goals	5	10	50.0

RU : Period 4	Made	Att	Pct
Layups	6	10	60.0
Dunks	0	0	0
2PT Field Goals	6	14	42.9
3PT Field Goals	1	3	33.3
Total Field Goals	7	17	41.2

Official Shot Chart
(13) Rutgers vs (5) Indiana
 Rutgers Team Shots

March 03, 2022 at Gainbridge Fieldhouse - Indianapolis, IN



BIG
 BIG EAST CONFERENCE
 TOURNAMENT

Layups

Dunks

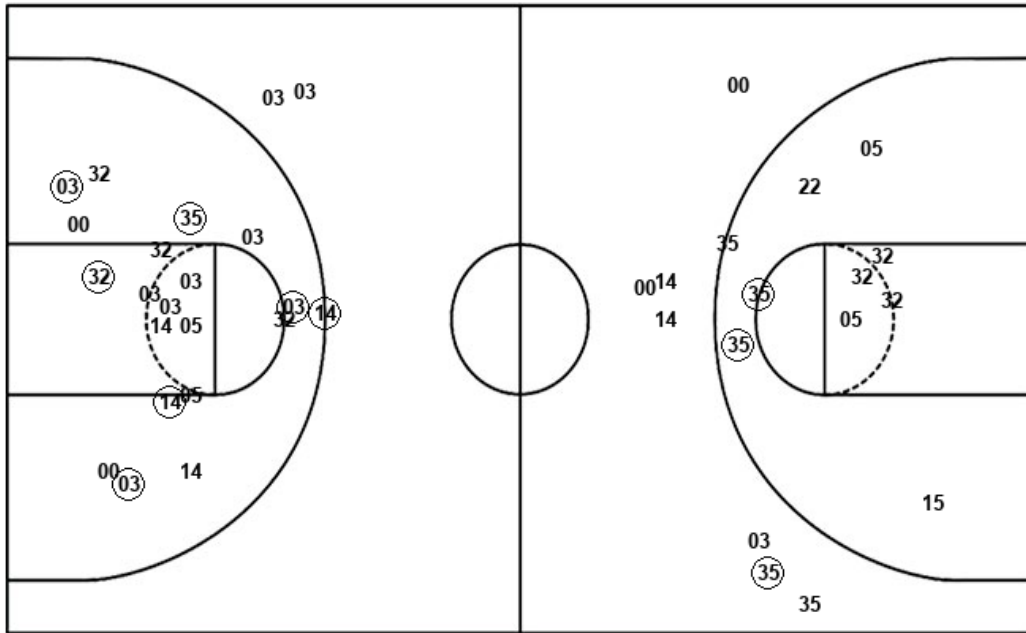

Layups

Dunks

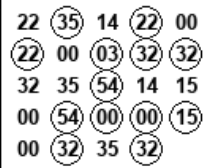

RU : Period 1	Made	Att	Pct
Layups	1	3	33.3
Dunks	0	0	0
2PT Field Goals	3	12	25.0
3PT Field Goals	1	2	50.0
Total Field Goals	4	14	28.6

RU : Period 3	Made	Att	Pct
Layups	2	5	40.0
Dunks	0	0	0
2PT Field Goals	4	11	36.4
3PT Field Goals	0	4	00.0
Total Field Goals	4	15	26.7

RU : Period 2	Made	Att	Pct
Layups	4	6	66.7
Dunks	0	0	0
2PT Field Goals	8	16	50.0
3PT Field Goals	0	1	00.0
Total Field Goals	8	17	47.1

RU : Period 4	Made	Att	Pct
Layups	6	10	60.0
Dunks	0	0	0
2PT Field Goals	6	14	42.9
3PT Field Goals	1	3	33.3
Total Field Goals	7	17	41.2

Official Shot Chart
(13) Rutgers vs (5) Indiana
Indiana Team Shots
 March 03, 2022 at Gainbridge Fieldhouse - Indianapolis, IN



Layups

Dunks

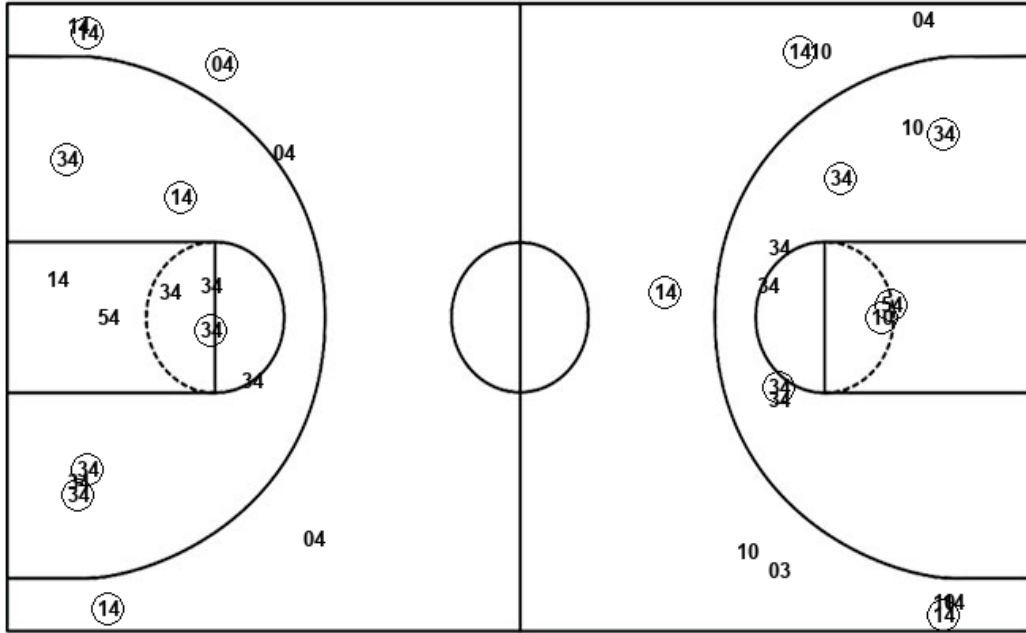

Layups

Dunks

IU : Period 1	Made	Att	Pct
Layups	1	5	20.0
Dunks	0	0	0
2PT Field Goals	4	9	44.4
3PT Field Goals	2	5	40.0
Total Field Goals	6	14	42.9

IU : Period 3	Made	Att	Pct
Layups	2	3	66.7
Dunks	0	0	0
2PT Field Goals	5	10	50.0
3PT Field Goals	1	2	50.0
Total Field Goals	6	12	50.0

IU : Period 2	Made	Att	Pct
Layups	2	3	66.7
Dunks	0	0	0
2PT Field Goals	4	8	50.0
3PT Field Goals	1	4	25.0
Total Field Goals	5	12	41.7

IU : Period 4	Made	Att	Pct
Layups	1	2	50.0
Dunks	0	0	0
2PT Field Goals	3	6	50.0
3PT Field Goals	2	4	50.0
Total Field Goals	5	10	50.0