

## FINAL SCORE



**Charlotte**

**60**



**Western Ky.**

**71**

March 05, 2020 • E.A. Diddle Arena (John Oldham Court) - Bowling Green, Ky.

## FINAL STATISTICS

**Official Box Score**  
**Charlotte vs Western Ky.**  
**Game Totals -- Final Statistics**  
**March 05, 2020 at E.A. Diddle Arena (John Oldham Court) - Bowling Green, Ky.**



### Charlotte 60

No.	Player	S	Pts	FG	3FG	FT	OR	DR	TR	PF	A	TO	Blk	Stl	Min	+/-
03	LINNEY, MARIAH	G	6	2-10	2-7	0-0	6	0	6	1	3	3	0	1	39	-11
05	PHILLIPS, JADE	G	9	4-12	0-2	1-2	2	3	5	2	3	3	1	1	34	-18
13	JETT-WILSON, OCTAVIA	G	8	3-9	2-3	0-0	0	0	0	2	0	0	0	0	15	-12
15	MCMILLIAN, JADA	G	6	3-9	0-1	0-0	0	1	1	2	4	3	0	1	35	-16
34	PEARSON, DARA	F	6	3-4	0-0	0-0	1	5	6	5	0	2	0	0	16	-8
01	HITHE, CHRISTIAN	G	11	5-9	0-0	1-1	3	0	3	2	2	1	0	1	29	4
02	KONEK, CALI	G	0	0-0	0-0	0-0	0	0	0	0	0	0	0	0	2	0
14	MOORE, MADDIE	F	4	2-3	0-0	0-0	1	0	1	2	0	0	0	0	5	9
40	HARRIS, JAZMIN	C	10	5-7	0-0	0-0	4	5	9	2	0	1	1	0	20	-4
44	MIDDLETON, ANGEL	C	0	0-1	0-0	0-0	0	1	1	1	0	0	0	0	4	1
TEAM							2	4	6	0		1				
<b>TOTALS</b>			<b>60</b>	<b>27-64</b>	<b>4-13</b>	<b>2-3</b>	<b>19</b>	<b>19</b>	<b>38</b>	<b>19</b>	<b>12</b>	<b>14</b>	<b>2</b>	<b>4</b>	<b>200</b>	

#### Shooting By Period

Period	FG	FG%	3FG	3FG%	FT	FT%
1st Qtr	6-19	32%	2-5	40%	0-0	0%
2nd Qtr	8-15	53%	0-1	00%	0-0	0%
3rd Qtr	7-16	44%	0-2	00%	2-3	67%
4th Qtr	6-14	43%	2-5	40%	0-0	0%
1st Half	14-34	41%	2-6	33%	0-0	0%
2nd Half	13-30	43%	2-7	29%	2-3	67%
<b>Game</b>	<b>27-64</b>	<b>42.2%</b>	<b>4-13</b>	<b>30.8%</b>	<b>2-3</b>	<b>66.7%</b>

Deadball Rebounds: 1,0  
 Last FG: 4th-01:04  
 Biggest Run: 8-0  
 Largest lead: By 5 at 2nd-03:15  
 Technical Fouls: None.

### Western Ky. 71

No.	Player	S	Pts	FG	3FG	FT	OR	DR	TR	PF	A	TO	Blk	Stl	Min	+/-
04	GIVENS, DEE	F	4	1-5	0-1	2-2	1	1	2	3	2	1	0	1	32	5
05	CREECH, WHITNEY	G	9	3-11	1-5	2-2	1	2	3	0	7	3	0	2	37	13
11	BREWER, ALEXIS	G	12	5-9	2-3	0-0	0	2	2	2	1	2	0	1	31	15
15	ELGEDAWY, RANEEM	F	29	9-14	3-5	8-13	7	9	16	4	1	1	1	1	30	16
40	ABDELGAWAD, MERAL	G	13	5-8	3-6	0-2	2	0	2	1	2	0	0	1	30	16
00	HAYWOOD, MYRIAH	G	2	1-1	0-0	0-0	0	1	1	1	1	0	0	0	15	6
12	POUYE, FATOU	F	0	0-1	0-0	0-0	0	0	0	0	0	1	0	0	6	-6
22	PORTER, SHERRY	G	2	1-2	0-1	0-0	0	0	0	1	1	0	0	0	9	-3
23	SKINNER, SANDRA	F	0	0-1	0-0	0-0	0	1	1	2	0	1	0	1	11	-7
TEAM							1	2	3	0		1				
<b>TOTALS</b>			<b>71</b>	<b>25-52</b>	<b>9-21</b>	<b>12-19</b>	<b>12</b>	<b>18</b>	<b>30</b>	<b>14</b>	<b>15</b>	<b>10</b>	<b>1</b>	<b>7</b>	<b>200</b>	

#### Shooting By Period

Period	FG	FG%	3FG	3FG%	FT	FT%
1st Qtr	7-14	50%	4-8	50%	1-2	50%
2nd Qtr	5-13	38%	0-4	00%	0-2	00%
3rd Qtr	11-16	69%	3-5	60%	5-5	100%
4th Qtr	2-9	22%	2-4	50%	6-10	60%
1st Half	12-27	44%	4-12	33%	1-4	25%
2nd Half	13-25	52%	5-9	56%	11-15	73%
<b>Game</b>	<b>25-52</b>	<b>48.1%</b>	<b>9-21</b>	<b>42.9%</b>	<b>12-19</b>	<b>63.2%</b>

Deadball Rebounds: 3,0  
 Last FG: 4th-04:50  
 Biggest Run: 8-0  
 Largest lead: By 16 at 4th-03:12  
 Technical Fouls: None.

#### Game Notes:

Officials: Bill Larance, Kelly Johnson, Jamie Broderick  
 Attendance: 1047

Start Time: 07:01 PM ET  
 End Time: 08:41 PM ET  
 Game Duration: 1:40  
 Conference Game;

Score	1st	2nd	3rd	4th	TOT
CLT	14	16	16	14	60
WKU	19	10	30	12	71

CLT led for 7:11. WKU led for 30:45.  
 Game was tied for 2:04.  
 Times tied: 3      Lead Changes: 5

Points from	CLT	WKU
In the Paint	36	28
Off Turns	10	21
2nd Chance	13	16
Fast Break	13	2
Bench	25	4

**Official Box Score**  
**Charlotte vs Western Ky.**  
**First Half Statistics Only**

**March 05, 2020 at E.A. Diddle Arena (John Oldham Court) - Bowling Green, Ky.**



**Charlotte 30**

No.	Player	S	Pts	FG	3FG	FT	OR	DR	TR	PF	A	TO	Blk	Stl	Min	+/-
01	HITHE, CHRISTIAN	G	2	1-4	0-0	0-0	0	0	0	0	1	0	0	1	17	4
02	KONEK, CALI	G	0	0-0	0-0	0-0	0	0	0	0	0	0	0	0	2	0
03	LINNEY, MARIAH	G	3	1-5	1-3	0-0	4	0	4	0	2	2	0	0	19	-1
05	PHILLIPS, JADE	G	4	2-7	0-1	0-0	0	2	2	0	1	1	0	0	17	-1
13	JETT-WILSON, OCTAVIA	G	3	1-3	1-1	0-0	0	0	0	2	0	0	0	0	5	-3
14	MOORE, MADDIE	F	2	1-2	0-0	0-0	1	0	1	1	0	0	0	0	3	4
15	MCMILLIAN, JADA	G	4	2-4	0-1	0-0	0	0	0	1	2	0	0	1	18	1
34	PEARSON, DARA	F	4	2-3	0-0	0-0	0	4	4	2	0	0	0	0	6	1
40	HARRIS, JAZMIN	C	8	4-6	0-0	0-0	3	3	6	0	0	0	1	0	14	2
44	MIDDLETON, ANGEL	C	0	0-0	0-0	0-0	0	0	0	1	0	0	0	0	1	-2
	TEAM		0	0-0	0-0	0-0	1	3	4	0	0	1	0	0	0	
<b>TOTALS</b>			<b>30</b>	<b>14-34</b>	<b>2-6</b>	<b>0-0</b>	<b>9</b>	<b>12</b>	<b>21</b>	<b>7</b>	<b>6</b>	<b>4</b>	<b>1</b>	<b>2</b>	<b>100</b>	

*Shooting By Period*

Period	FG	FG%	3FG	3FG%	FT	FT%
1st Qtr	6-19	32%	2-5	40%	0-0	0%
2nd Qtr	8-15	53%	0-1	00%	0-0	0%
1st Half	14-34	41%	2-6	33%	0-0	0%
Game	27-64	42.2%	4-13	30.8%	2-3	66.7%

*Deadball Rebounds: 1,0*

*Last FG Half: CLT 2nd-00:38*

**Western Ky. 29**

No.	Player	S	Pts	FG	3FG	FT	OR	DR	TR	PF	A	TO	Blk	Stl	Min	+/-
00	HAYWOOD, MYRIAH	G	2	1-1	0-0	0-0	0	0	0	0	0	0	0	0	3	2
04	GIVENS, DEE	F	0	0-2	0-0	0-0	0	1	1	1	2	1	0	0	17	-3
05	CREECH, WHITNEY	G	3	1-3	1-3	0-0	0	2	2	0	3	2	0	0	17	1
11	BREWER, ALEXIS	G	9	4-6	1-2	0-0	0	1	1	1	0	0	0	1	20	-1
12	POUYE, FATOU	F	0	0-1	0-0	0-0	0	0	0	0	0	1	0	0	6	-6
15	ELGEDAWY, RANEEM	F	8	3-7	1-3	1-2	3	3	6	2	1	0	0	0	12	3
22	PORTER, SHERRY	G	2	1-2	0-1	0-0	0	0	0	0	0	0	0	0	3	-2
23	SKINNER, SANDRA	F	0	0-1	0-0	0-0	0	1	1	1	0	0	0	1	8	-4
40	ABDELGAWAD, MERAL	G	5	2-4	1-3	0-2	1	0	1	1	0	0	0	0	14	5
	TEAM		0	0-0	0-0	0-0	1	2	3	0	0	0	0	0	0	
<b>TOTALS</b>			<b>29</b>	<b>12-27</b>	<b>4-12</b>	<b>1-4</b>	<b>5</b>	<b>10</b>	<b>15</b>	<b>6</b>	<b>6</b>	<b>4</b>	<b>0</b>	<b>2</b>	<b>100</b>	

*Shooting By Period*

Period	FG	FG%	3FG	3FG%	FT	FT%
1st Qtr	7-14	50%	4-8	50%	1-2	50%
2nd Qtr	5-13	38%	0-4	00%	0-2	00%
1st Half	12-27	44%	4-12	33%	1-4	25%
Game	25-52	48.1%	9-21	42.9%	12-19	63.2%

*Deadball Rebounds: 3,0*

*Last FG Half: WKU 2nd-00:09*

*Game Notes:*

Officials: **Bill Larance, Kelly Johnson, Jamie Broderick**  
Attendance: **1047**

Start Time: **07:01 PM ET**

End Time: **08:41 PM ET**

Game Duration: **1:40**

Conference Game;

Score	1st	2nd	3rd	4th	TOT
CLT	14	16	16	14	<b>60</b>
WKU	19	10	30	12	<b>71</b>

Points from (This Period)	CLT	WKU
In the Paint	20	14
Off Turns	4	6
2nd Chance	6	6
Fast Break	4	0
Bench	12	4

**Official Box Score**  
**Charlotte vs Western Ky.**  
**First Quarter Statistics Only**  
**March 05, 2020 at E.A. Diddle Arena (John Oldham Court) - Bowling Green, Ky.**



### Charlotte 14

No.	Player	S	Pts	FG	3FG	FT	OR	DR	TR	PF	A	TO	Blk	Stl	Min	+/-
03	LINNEY, MARIAH	G	3	1-3	1-3	0-0	3	0	3	0	0	0	0	0	9	-7
05	PHILLIPS, JADE	G	2	1-5	0-1	0-0	0	0	0	0	1	1	0	0	8	-5
13	JETT-WILSON, OCTAVIA	G	3	1-3	1-1	0-0	0	0	0	2	0	0	0	0	5	-3
15	MCMILLIAN, JADA	G	2	1-2	0-0	0-0	0	0	0	1	1	0	0	0	10	-5
34	PEARSON, DARA	F	0	0-1	0-0	0-0	0	1	1	0	0	0	0	0	3	-3
01	HITHE, CHRISTIAN	G	0	0-0	0-0	0-0	0	0	0	0	0	0	0	0	7	-2
02	KONEK, CALI	G	0	0-0	0-0	0-0	0	0	0	0	0	0	0	0	0	0
14	MOORE, MADDIE	F	0	0-1	0-0	0-0	0	0	0	0	0	0	0	0	1	2
40	HARRIS, JAZMIN	C	4	2-4	0-0	0-0	2	2	4	0	0	0	0	0	7	-2
44	MIDDLETON, ANGEL	C	0	0-0	0-0	0-0	0	0	0	0	0	0	0	0	0	0
TEAM							0	1	1	0		0				
<b>TOTALS</b>			<b>14</b>	<b>6-19</b>	<b>2-5</b>	<b>0-0</b>	<b>5</b>	<b>4</b>	<b>9</b>	<b>3</b>	<b>2</b>	<b>1</b>	<b>0</b>	<b>0</b>	<b>50</b>	

#### Shooting By Period

Period	FG	FG%	3FG	3FG%	FT	FT%
1st Qtr	6-19	32%	2-5	40%	0-0	0%
2nd Qtr	8-15	53%	0-1	00%	0-0	0%
1st Half	6-19	32%	2-5	40%	0-0	0%
1st Half	14-34	41%	2-6	33%	0-0	0%
Game	27-64	42.2%	4-13	30.8%	2-3	66.7%

Deadball Rebounds: 1,0

### Western Ky. 19

No.	Player	S	Pts	FG	3FG	FT	OR	DR	TR	PF	A	TO	Blk	Stl	Min	+/-
04	GIVENS, DEE	F	0	0-1	0-0	0-0	0	1	1	1	2	1	0	0	10	5
05	CREECH, WHITNEY	G	3	1-2	1-2	0-0	0	2	2	0	2	1	0	0	10	5
11	BREWER, ALEXIS	G	5	2-4	1-2	0-0	0	1	1	1	0	0	0	0	10	5
15	ELGEDAWY, RANEEM	F	8	3-4	1-2	1-2	3	2	5	0	1	0	0	0	9	5
40	ABDELGAWAD, MERAL	G	3	1-2	1-2	0-0	0	0	0	1	0	0	0	0	8	5
00	HAYWOOD, MYRIAH	G	0	0-0	0-0	0-0	0	0	0	0	0	0	0	0	0	0
12	POUYE, FATOU	F	0	0-1	0-0	0-0	0	0	0	0	0	0	0	0	2	0
22	PORTER, SHERRY	G	0	0-0	0-0	0-0	0	0	0	0	0	0	0	0	0	0
23	SKINNER, SANDRA	F	0	0-0	0-0	0-0	0	0	0	0	0	0	0	0	1	0
TEAM							1	1	2	0		0				
<b>TOTALS</b>			<b>19</b>	<b>7-14</b>	<b>4-8</b>	<b>1-2</b>	<b>4</b>	<b>7</b>	<b>11</b>	<b>3</b>	<b>5</b>	<b>2</b>	<b>0</b>	<b>0</b>	<b>50</b>	

#### Shooting By Period

Period	FG	FG%	3FG	3FG%	FT	FT%
1st Qtr	7-14	50%	4-8	50%	1-2	50%
2nd Qtr	5-13	38%	0-4	00%	0-2	00%
1st Half	7-14	50%	4-8	50%	1-2	50%
1st Half	12-27	44%	4-12	33%	1-4	25%
Game	25-52	48.1%	9-21	42.9%	12-19	63.2%

Deadball Rebounds: 3,0

#### Game Notes:

Officials: Bill Larance, Kelly Johnson, Jamie Broderick  
Attendance: 1047

Start Time: 07:01 PM ET  
End Time: 08:41 PM ET  
Game Duration: 1:40  
Conference Game;

Score	1st	2nd	3rd	4th	TOT
CLT	14	16	16	14	<b>60</b>
WKU	19	10	30	12	<b>71</b>

Points from (This Period)	CLT	WKU
In the Paint	4	6
Off Turns	0	0
2nd Chance	2	6
Fast Break	0	0
Bench	4	0

**Official Play-By-Play  
Charlotte vs Western Ky.  
First Quarter**

**March 05, 2020 at E.A. Diddle Arena (John Oldham Court) - Bowling Green, Ky.**



**Period 1**

**Starters:**

**Charlotte:** 3 LINNEY, MARIAH (G); 5 PHILLIPS, JADE (G); 13 JETT-WILSON, OCTAVIA (G); 15 MCMILLIAN, JADA (G); 34 PEARSON, DARA (F);

**Western Ky.:** 4 GIVENS, DEE (F); 5 CREECH, WHITNEY (G); 11 BREWER, ALEXIS (G); 15 ELGEDAWY, RANEEM (F); 40 ABDELGAWAD, MERAL (G);

Time	VISITORS: Charlotte	Score	Margin	HOME: Western Ky.
09:42	GOOD! 3PTR by JETT-WILSON, OCTAVIA	0-3	V 3	
09:42	ASSIST by MCMILLIAN, JADA			
09:20		3-3	T	GOOD! 3PTR by ELGEDAWY, RANEEM
09:20				ASSIST by CREECH, WHITNEY
08:57	MISSED JUMPER by PEARSON, DARA			
08:50				REBOUND (DEF) by CREECH, WHITNEY
08:46				MISSED 3PTR by BREWER, ALEXIS
08:27	REBOUND (DEF) by TEAM			
08:16	MISSED JUMPER by JETT-WILSON, OCTAVIA			
08:16	REBOUND (OFF) by LINNEY, MARIAH			
08:16	MISSED JUMPER by PHILLIPS, JADE			
08:16				REBOUND (DEF) by CREECH, WHITNEY
08:16				MISSED LAYUP by GIVENS, DEE
08:16				REBOUND (OFF) by ELGEDAWY, RANEEM
08:16		5-3	H 2	GOOD! LAYUP by ELGEDAWY, RANEEM
08:16	FOUL (PERSONAL) by JETT-WILSON, OCTAVIA			
08:16		6-3	H 3	GOOD! FT by ELGEDAWY, RANEEM
08:16				MISSED FT by ELGEDAWY, RANEEM
08:16	REBOUND (DEF) by PEARSON, DARA			
08:16	TURNOVER (LOSTBALL) by PHILLIPS, JADE			
08:16				TURNOVER (LOSTBALL) by GIVENS, DEE
08:12	GOOD! 3PTR by LINNEY, MARIAH	6-6	T	
08:11	GOOD! LAYUP by PHILLIPS, JADE	6-8	V 2	
08:11				FOUL (PERSONAL) by ABDELGAWAD, MERAL
07:58				MISSED 3PTR by ELGEDAWY, RANEEM
07:51				REBOUND (OFF) by ELGEDAWY, RANEEM
07:51				MISSED 3PTR by ABDELGAWAD, MERAL
07:44				REBOUND (OFF) by TEAM
07:42		8-8	T	GOOD! JUMPER by BREWER, ALEXIS [PNT]
07:42				ASSIST by ELGEDAWY, RANEEM
07:31	MISSED 3PTR by PHILLIPS, JADE			
07:25	REBOUND (OFF) by LINNEY, MARIAH			
07:22	MISSED LAYUP by JETT-WILSON, OCTAVIA			
07:17				REBOUND (DEF) by ELGEDAWY, RANEEM
07:05		11-8	H 3	GOOD! 3PTR by BREWER, ALEXIS
07:05				ASSIST by GIVENS, DEE
06:32	SUB OUT: JETT-WILSON, OCTAVIA			
06:32	SUB OUT: PEARSON, DARA			
06:32	SUB IN: HITHE, CHRISTIAN			
06:32	SUB IN: HARRIS, JAZMIN			
06:16	GOOD! JUMPER by HARRIS, JAZMIN	11-10	H 1	
06:16	ASSIST by PHILLIPS, JADE			
04:46				
04:46	FOUL (PERSONAL) by MCMILLIAN, JADA			
04:30				MISSED 3PTR by CREECH, WHITNEY
04:22	REBOUND (DEF) by HARRIS, JAZMIN			
04:16	MISSED LAYUP by PHILLIPS, JADE			
04:10				REBOUND (DEF) by ELGEDAWY, RANEEM
03:50		14-10	H 4	GOOD! 3PTR by CREECH, WHITNEY
03:50				ASSIST by GIVENS, DEE
03:18	GOOD! JUMPER by MCMILLIAN, JADA	14-12	H 2	
03:01		17-12	H 5	GOOD! 3PTR by ABDELGAWAD, MERAL
03:01				ASSIST by CREECH, WHITNEY
02:42	MISSED 3PTR by LINNEY, MARIAH			
02:34	REBOUND (OFF) by LINNEY, MARIAH			
02:32	MISSED LAYUP by PHILLIPS, JADE			
02:28	REBOUND (OFF) by HARRIS, JAZMIN			
02:26	MISSED LAYUP by HARRIS, JAZMIN			
02:22				REBOUND (DEF) by BREWER, ALEXIS
02:19				TURNOVER (BADPASS) by CREECH, WHITNEY
01:51				SUB OUT: ABDELGAWAD, MERAL
01:51				SUB IN: POUYE, FATOU
01:51	SUB OUT: PHILLIPS, JADE			
01:51	SUB IN: JETT-WILSON, OCTAVIA			
01:48	MISSED JUMPER by HARRIS, JAZMIN			
01:48				REBOUND (DEF) by TEAM
01:39				MISSED LAYUP by POUYE, FATOU
01:34				REBOUND (OFF) by ELGEDAWY, RANEEM
01:33		19-12	H 7	GOOD! LAYUP by ELGEDAWY, RANEEM
01:21	MISSED 3PTR by LINNEY, MARIAH			

Time	VISITORS: Charlotte	Score	Margin	HOME: Western Ky.
01:15				REBOUND (DEF) by GIVENS, DEE
01:09				FOUL (PERSONAL) by BREWER, ALEXIS
01:09	SUB OUT: LINNEY, MARIAH			
01:09	SUB IN: MOORE, MADDIE			
01:00				FOUL (PERSONAL) by GIVENS, DEE
00:55	MISSED JUMPER by MOORE, MADDIE			
00:49	REBOUND (OFF) by HARRIS, JAZMIN			
00:47	GOOD! LAYUP by HARRIS, JAZMIN	19-14	H 5	
00:37	FOUL (PERSONAL) by JETT-WILSON, OCTAVIA			
00:37				SUB OUT: ELGEDAWY, RANEEM
00:37				SUB IN: SKINNER, SANDRA
00:37	SUB OUT: JETT-WILSON, OCTAVIA			
00:37	SUB IN: LINNEY, MARIAH			
00:17				MISSED JUMPER by BREWER, ALEXIS
00:10	REBOUND (DEF) by HARRIS, JAZMIN			
00:00	MISSED JUMPER by MCMILLIAN, JADA			
00:00	REBOUND (OFF) by TEAM			

Charlotte 14, Western Ky. 19

Points from (This Period)	CLT	WKU
In the Paint	4	6
Off Turns	0	0
2nd Chance	2	6
Fast Break	0	0
Bench	4	0

**Official Box Score**  
**Charlotte vs Western Ky.**  
**Second Quarter Statistics Only**  
**March 05, 2020 at E.A. Diddle Arena (John Oldham Court) - Bowling Green, Ky.**



### Charlotte 16

No.	Player	S	Pts	FG	3FG	FT	OR	DR	TR	PF	A	TO	Blk	Stl	Min	+/-
03	LINNEY, MARIAH	G	0	0-2	0-0	0-0	1	0	1	0	2	2	0	0	10	6
05	PHILLIPS, JADE	G	2	1-2	0-0	0-0	0	2	2	0	0	0	0	0	9	4
13	JETT-WILSON, OCTAVIA	G	0	0-0	0-0	0-0	0	0	0	0	0	0	0	0	0	0
15	MCMILLIAN, JADA	G	2	1-2	0-1	0-0	0	0	0	0	1	0	0	1	8	6
34	PEARSON, DARA	F	4	2-2	0-0	0-0	0	3	3	2	0	0	0	0	3	4
01	HITHE, CHRISTIAN	G	2	1-4	0-0	0-0	0	0	0	0	1	0	0	1	10	6
02	KONEK, CALI	G	0	0-0	0-0	0-0	0	0	0	0	0	0	0	0	2	0
14	MOORE, MADDIE	F	2	1-1	0-0	0-0	1	0	1	1	0	0	0	0	2	2
40	HARRIS, JAZMIN	C	4	2-2	0-0	0-0	1	1	2	0	0	0	1	0	7	4
44	MIDDLETON, ANGEL	C	0	0-0	0-0	0-0	0	0	0	1	0	0	0	0	1	-2
TEAM							1	2	3	0		1				
<b>TOTALS</b>			<b>16</b>	<b>8-15</b>	<b>0-1</b>	<b>0-0</b>	<b>4</b>	<b>8</b>	<b>12</b>	<b>4</b>	<b>4</b>	<b>3</b>	<b>1</b>	<b>2</b>	<b>50</b>	

#### Shooting By Period

Period	FG	FG%	3FG	3FG%	FT	FT%
3rd Qtr	7-16	44%	0-2	00%	2-3	67%
4th Qtr	6-14	43%	2-5	40%	0-0	0%
2nd Half	8-15	53%	0-1	00%	0-0	0%
2nd Half	13-30	43%	2-7	29%	2-3	67%
Game	27-64	42.2%	4-13	30.8%	2-3	66.7%

Deadball Rebounds: 1,0

### Western Ky. 10

No.	Player	S	Pts	FG	3FG	FT	OR	DR	TR	PF	A	TO	Blk	Stl	Min	+/-
04	GIVENS, DEE	F	0	0-1	0-0	0-0	0	0	0	0	0	0	0	0	7	-8
05	CREECH, WHITNEY	G	0	0-1	0-1	0-0	0	0	0	0	1	1	0	0	7	-4
11	BREWER, ALEXIS	G	4	2-2	0-0	0-0	0	0	0	0	0	0	0	1	10	-6
15	ELGEDAWY, RANEEM	F	0	0-3	0-1	0-0	0	1	1	2	0	0	0	0	3	-2
40	ABDELGAWAD, MERAL	G	2	1-2	0-1	0-2	1	0	1	0	0	0	0	0	6	0
00	HAYWOOD, MYRIAH	G	2	1-1	0-0	0-0	0	0	0	0	0	0	0	0	3	2
12	POUYE, FATOU	F	0	0-0	0-0	0-0	0	0	0	0	0	1	0	0	4	-6
22	PORTER, SHERRY	G	2	1-2	0-1	0-0	0	0	0	0	0	0	0	0	3	-2
23	SKINNER, SANDRA	F	0	0-1	0-0	0-0	0	1	1	1	0	0	0	1	7	-4
TEAM							0	1	1	0		0				
<b>TOTALS</b>			<b>10</b>	<b>5-13</b>	<b>0-4</b>	<b>0-2</b>	<b>1</b>	<b>3</b>	<b>4</b>	<b>3</b>	<b>1</b>	<b>2</b>	<b>0</b>	<b>2</b>	<b>50</b>	

#### Shooting By Period

Period	FG	FG%	3FG	3FG%	FT	FT%
3rd Qtr	11-16	69%	3-5	60%	5-5	100%
4th Qtr	2-9	22%	2-4	50%	6-10	60%
2nd Half	5-13	38%	0-4	00%	0-2	00%
2nd Half	13-25	52%	5-9	56%	11-15	73%
Game	25-52	48.1%	9-21	42.9%	12-19	63.2%

Deadball Rebounds: 3,0

#### Game Notes:

Officials: Bill Larance, Kelly Johnson, Jamie Broderick  
Attendance: 1047

Start Time: 07:01 PM ET  
End Time: 08:41 PM ET  
Game Duration: 1:40  
Conference Game;

Score	1st	2nd	3rd	4th	TOT
CLT	14	16	16	14	<b>60</b>
WKU	19	10	30	12	<b>71</b>

Points from (This Period)	CLT	WKU
In the Paint	16	8
Off Turns	4	6
2nd Chance	4	0
Fast Break	4	0
Bench	8	4

**Official Play-By-Play  
Charlotte vs Western Ky.  
Second Quarter**

**March 05, 2020 at E.A. Diddle Arena (John Oldham Court) - Bowling Green, Ky.**



**Period 2**

**Starters:**

**Charlotte:** 3 LINNEY, MARIAH (G); 5 PHILLIPS, JADE (G); 13 JETT-WILSON, OCTAVIA (G); 15 MCMILLIAN, JADA (G); 34 PEARSON, DARA (F);

**Western Ky.:** 4 GIVENS, DEE (F); 5 CREECH, WHITNEY (G); 11 BREWER, ALEXIS (G); 15 ELGEDAWY, RANEEM (F); 40 ABDELGAWAD, MERAL (G);

Time	VISITORS: Charlotte	Score	Margin	HOME: Western Ky.
09:34	MISSED JUMPER by LINNEY, MARIAH			
09:29	REBOUND (OFF) by MOORE, MADDIE			
09:28	GOOD! JUMPER by MOORE, MADDIE [PNT]	19-16	H 3	
09:15				MISSED JUMPER by GIVENS, DEE
09:05	REBOUND (DEF) by TEAM			
09:03				FOUL (PERSONAL) by SKINNER, SANDRA
08:37	FOUL (PERSONAL) by MOORE, MADDIE			
08:30	SUB OUT: MOORE, MADDIE			
08:30	SUB IN: PHILLIPS, JADE			
08:14				MISSED 3PTR by CREECH, WHITNEY
08:04	REBOUND (DEF) by PHILLIPS, JADE			
07:57	TURNOVER (BADPASS) by LINNEY, MARIAH			
07:57				STEAL by SKINNER, SANDRA
07:41		21-16	H 5	GOOD! JUMPER by BREWER, ALEXIS [PNT]
07:22	GOOD! LAYUP by HARRIS, JAZMIN	21-18	H 3	
07:04				TURNOVER (BADPASS) by POUYE, FATOU
07:04	STEAL by MCMILLIAN, JADA			
06:58	GOOD! LAYUP by MCMILLIAN, JADA [FB]	21-20	H 1	
06:36				TURNOVER (LOSTBALL) by CREECH, WHITNEY
06:36	STEAL by HITHE, CHRISTIAN			
06:16	MISSED JUMPER by HITHE, CHRISTIAN			
06:12	REBOUND (OFF) by HARRIS, JAZMIN			
06:10	GOOD! LAYUP by HARRIS, JAZMIN [PNT]	21-22	V 1	
06:04				SUB OUT: CREECH, WHITNEY
06:04				SUB OUT: POUYE, FATOU
06:04				SUB OUT: SKINNER, SANDRA
06:04				SUB IN: ELGEDAWY, RANEEM
06:04				SUB IN: PORTER, SHERRY
06:04				SUB IN: ABDELGAWAD, MERAL
06:04	SUB OUT: MCMILLIAN, JADA			
06:04	SUB OUT: HARRIS, JAZMIN			
06:04	SUB IN: KONEK, CALI			
06:04	SUB IN: PEARSON, DARA			
06:01				MISSED 3PTR by ABDELGAWAD, MERAL
05:55	REBOUND (DEF) by PHILLIPS, JADE			
05:43	GOOD! LAYUP by PEARSON, DARA	21-24	V 3	
05:43	ASSIST by LINNEY, MARIAH			
05:29		23-24	V 1	GOOD! LAYUP by PORTER, SHERRY
05:14	MISSED JUMPER by PHILLIPS, JADE			
05:03				REBOUND (DEF) by ELGEDAWY, RANEEM
05:01				MISSED 3PTR by ELGEDAWY, RANEEM
04:56				REBOUND (OFF) by ABDELGAWAD, MERAL
04:47				MISSED LAYUP by ELGEDAWY, RANEEM
04:43	REBOUND (DEF) by PEARSON, DARA			
04:35	MISSED JUMPER by HITHE, CHRISTIAN			
04:24	REBOUND (OFF) by TEAM			
04:19				FOUL (PERSONAL) by ELGEDAWY, RANEEM
04:05	SUB OUT: KONEK, CALI			
04:05	SUB IN: MCMILLIAN, JADA			
04:03	MISSED LAYUP by LINNEY, MARIAH			
03:55				REBOUND (DEF) by TEAM
03:55	FOUL (PERSONAL) by PEARSON, DARA			
03:51				MISSED LAYUP by ELGEDAWY, RANEEM
03:47	REBOUND (DEF) by PEARSON, DARA			
03:44	GOOD! LAYUP by HITHE, CHRISTIAN [FB]	23-26	V 3	
03:44	ASSIST by LINNEY, MARIAH			
03:34				MISSED 3PTR by PORTER, SHERRY
03:29	REBOUND (DEF) by PEARSON, DARA			
03:27				FOUL (PERSONAL) by ELGEDAWY, RANEEM
03:27				SUB OUT: GIVENS, DEE
03:27				SUB OUT: ELGEDAWY, RANEEM
03:27				SUB OUT: PORTER, SHERRY
03:27				SUB IN: HAYWOOD, MYRIAH
03:27				SUB IN: CREECH, WHITNEY
03:27				SUB IN: SKINNER, SANDRA
03:15	GOOD! LAYUP by PEARSON, DARA	23-28	V 5	
03:15	ASSIST by MCMILLIAN, JADA			
03:08	FOUL (PERSONAL) by PEARSON, DARA			
03:08	SUB OUT: PEARSON, DARA			



Time	VISITORS: Charlotte	Score	Margin	HOME: Western Ky.
03:08	SUB IN: MIDDLETON, ANGEL			
03:08				MISSED FT by ABDELGAWAD, MERAL
03:08				REBOUND (OFF) by TEAM
03:08				MISSED FT by ABDELGAWAD, MERAL
03:08	REBOUND (DEF) by TEAM			
03:06	TURNOVER (BADPASS) by LINNEY, MARIAH			
03:06				STEAL by BREWER, ALEXIS
02:52		25-28	V 3	GOOD! LAYUP by ABDELGAWAD, MERAL [PNT]
02:42	MISSED JUMPER by HITHE, CHRISTIAN			
02:39				REBOUND (DEF) by SKINNER, SANDRA
02:39	FOUL (PERSONAL) by MIDDLETON, ANGEL			
02:37	SUB OUT: MIDDLETON, ANGEL			
02:37	SUB IN: HARRIS, JAZMIN			
02:26				MISSED JUMPER by SKINNER, SANDRA
02:26	BLOCK by HARRIS, JAZMIN			
02:19	REBOUND (DEF) by HARRIS, JAZMIN			
02:15	MISSED 3PTR by MCMILLIAN, JADA			
02:09	REBOUND (OFF) by LINNEY, MARIAH			
01:48	TURNOVER (SHOTCLOCK) by TEAM			
01:03		27-28	V 1	GOOD! LAYUP by HAYWOOD, MYRIAH
01:03				ASSIST by CREECH, WHITNEY
00:38	GOOD! LAYUP by PHILLIPS, JADE	27-30	V 3	
00:38	ASSIST by HITHE, CHRISTIAN			
00:09		29-30	V 1	GOOD! JUMPER by BREWER, ALEXIS

Charlotte 30, Western Ky. 29

Points from (This Period)	CLT	WKU
In the Paint	16	8
Off Turns	4	6
2nd Chance	4	0
Fast Break	4	0
Bench	8	4

**Official Box Score**  
**Charlotte vs Western Ky.**  
**Second Half Statistics Only**  
**March 05, 2020 at E.A. Diddle Arena (John Oldham Court) - Bowling Green, Ky.**



### Charlotte 30

No.	Player	S	Pts	FG	3FG	FT	OR	DR	TR	PF	A	TO	Blk	Stl	Min	+/-
01	HITHE, CHRISTIAN	G	9	4-5	0-0	1-1	3	0	3	2	1	1	0	0	12	0
02	KONEK, CALI	G	0	0-0	0-0	0-0	0	0	0	0	0	0	0	0	0	0
03	LINNEY, MARIAH	G	3	1-5	1-4	0-0	2	0	2	1	1	1	0	1	20	-10
05	PHILLIPS, JADE	G	5	2-5	0-1	1-2	2	1	3	2	2	2	1	1	17	-17
13	JETT-WILSON, OCTAVIA	G	5	2-6	1-2	0-0	0	0	0	0	0	0	0	0	10	-9
14	MOORE, MADDIE	F	2	1-1	0-0	0-0	0	0	0	1	0	0	0	0	3	5
15	MCMILLIAN, JADA	G	2	1-5	0-0	0-0	0	1	1	1	2	3	0	0	17	-17
34	PEARSON, DARA	F	2	1-1	0-0	0-0	1	1	2	3	0	2	0	0	10	-9
40	HARRIS, JAZMIN	C	2	1-1	0-0	0-0	1	2	3	2	0	1	0	0	6	-6
44	MIDDLETON, ANGEL	C	0	0-1	0-0	0-0	0	1	1	0	0	0	0	0	3	3
	TEAM		0	0-0	0-0	0-0	1	1	2	0	0	0	0	0	0	
<b>TOTALS</b>			<b>30</b>	<b>13-30</b>	<b>2-7</b>	<b>2-3</b>	<b>10</b>	<b>7</b>	<b>17</b>	<b>12</b>	<b>6</b>	<b>10</b>	<b>1</b>	<b>2</b>	<b>100</b>	

#### Shooting By Period

Period	FG	FG%	3FG	3FG%	FT	FT%
3rd Qtr	7-16	44%	0-2	00%	2-3	67%
4th Qtr	6-14	43%	2-5	40%	0-0	0%
2nd Half	13-30	43%	2-7	29%	2-3	67%
Game	27-64	42.2%	4-13	30.8%	2-3	66.7%

Deadball Rebounds: 1,0  
 Last FG Half: CLT 4th-01:04

### Western Ky. 42

No.	Player	S	Pts	FG	3FG	FT	OR	DR	TR	PF	A	TO	Blk	Stl	Min	+/-
00	HAYWOOD, MYRIAH	G	0	0-0	0-0	0-0	0	1	1	1	1	0	0	0	12	4
04	GIVENS, DEE	F	4	1-3	0-1	2-2	1	0	1	2	0	0	0	1	15	8
05	CREECH, WHITNEY	G	6	2-8	0-2	2-2	1	0	1	0	4	1	0	2	20	12
11	BREWER, ALEXIS	G	3	1-3	1-1	0-0	0	1	1	1	1	2	0	0	10	16
12	POUYE, FATOU	F	0	0-0	0-0	0-0	0	0	0	0	0	0	0	0	0	0
15	ELGEDAWY, RANEEM	F	21	6-7	2-2	7-11	4	6	10	2	0	1	1	1	18	13
22	PORTER, SHERRY	G	0	0-0	0-0	0-0	0	0	0	1	1	0	0	0	6	-1
23	SKINNER, SANDRA	F	0	0-0	0-0	0-0	0	0	0	1	0	1	0	0	3	-3
40	ABDELGAWAD, MERAL	G	8	3-4	2-3	0-0	1	0	1	0	2	0	0	1	15	11
	TEAM		0	0-0	0-0	0-0	0	0	0	0	0	1	0	0	0	
<b>TOTALS</b>			<b>42</b>	<b>13-25</b>	<b>5-9</b>	<b>11-15</b>	<b>7</b>	<b>8</b>	<b>15</b>	<b>8</b>	<b>9</b>	<b>6</b>	<b>1</b>	<b>5</b>	<b>100</b>	

#### Shooting By Period

Period	FG	FG%	3FG	3FG%	FT	FT%
3rd Qtr	11-16	69%	3-5	60%	5-5	100%
4th Qtr	2-9	22%	2-4	50%	6-10	60%
2nd Half	13-25	52%	5-9	56%	11-15	73%
Game	25-52	48.1%	9-21	42.9%	12-19	63.2%

Deadball Rebounds: 3,0  
 Last FG Half: WKU 4th-04:50

#### Game Notes:

Officials: Bill Larance, Kelly Johnson, Jamie Broderick  
 Attendance: 1047

Start Time: 07:01 PM ET  
 End Time: 08:41 PM ET  
 Game Duration: 1:40  
 Conference Game;

Score	1st	2nd	3rd	4th	TOT
CLT	14	16	16	14	60
WKU	19	10	30	12	71

Points from (This Period)	CLT	WKU
In the Paint	16	14
Off Turns	6	15
2nd Chance	7	10
Fast Break	9	2
Bench	13	0

**Official Box Score**  
**Charlotte vs Western Ky.**  
**Third Quarter Statistics Only**  
**March 05, 2020 at E.A. Diddle Arena (John Oldham Court) - Bowling Green, Ky.**



### Charlotte 30

No.	Player	S	Pts	FG	3FG	FT	OR	DR	TR	PF	A	TO	Blk	Stl	Min	+/-
03	LINNEY, MARIAH	G	0	0-1	0-1	0-0	0	0	0	1	0	0	0	0	10	-14
05	PHILLIPS, JADE	G	5	2-4	0-1	1-2	1	1	2	0	1	2	1	1	10	-14
13	JETT-WILSON, OCTAVIA	G	0	0-2	0-0	0-0	0	0	0	0	0	0	0	0	5	-9
15	MCMILLIAN, JADA	G	2	1-5	0-0	0-0	0	0	0	0	1	2	0	0	10	-14
34	PEARSON, DARA	F	2	1-1	0-0	0-0	1	1	2	1	0	2	0	0	7	-3
01	HITHE, CHRISTIAN	G	5	2-2	0-0	1-1	3	0	3	1	0	1	0	0	5	-5
02	KONEK, CALI	G	0	0-0	0-0	0-0	0	0	0	0	0	0	0	0	0	0
14	MOORE, MADDIE	F	0	0-0	0-0	0-0	0	0	0	0	0	0	0	0	0	0
40	HARRIS, JAZMIN	C	2	1-1	0-0	0-0	1	0	1	2	0	0	0	0	3	-11
44	MIDDLETON, ANGEL	C	0	0-0	0-0	0-0	0	0	0	0	0	0	0	0	0	0
TEAM							1	0	1	0		0				
<b>TOTALS</b>			<b>16</b>	<b>7-16</b>	<b>0-2</b>	<b>2-3</b>	<b>7</b>	<b>2</b>	<b>9</b>	<b>5</b>	<b>2</b>	<b>7</b>	<b>1</b>	<b>1</b>	<b>50</b>	

#### Shooting By Period

Period	FG	FG%	3FG	3FG%	FT	FT%
2nd Half	0-0	0%	0-0	0%	0-0	0%
Game	27-64	42.2%	4-13	30.8%	2-3	66.7%

Deadball Rebounds: 1,0

### Western Ky. 42

No.	Player	S	Pts	FG	3FG	FT	OR	DR	TR	PF	A	TO	Blk	Stl	Min	+/-
04	GIVENS, DEE	F	2	1-3	0-1	0-0	0	0	0	1	0	0	0	1	6	7
05	CREECH, WHITNEY	G	6	2-4	0-1	2-2	0	0	0	0	3	1	0	2	10	14
11	BREWER, ALEXIS	G	0	0-1	0-0	0-0	0	0	0	1	1	1	0	0	7	13
15	ELGEDAWY, RANEEM	F	14	5-5	1-1	3-3	2	2	4	1	0	1	1	0	9	12
40	ABDELGAWAD, MERAL	G	8	3-3	2-2	0-0	1	0	1	0	2	0	0	1	10	14
00	HAYWOOD, MYRIAH	G	0	0-0	0-0	0-0	0	1	1	1	0	0	0	0	2	6
12	POUYE, FATOU	F	0	0-0	0-0	0-0	0	0	0	0	0	0	0	0	0	0
22	PORTER, SHERRY	G	0	0-0	0-0	0-0	0	0	0	1	1	0	0	0	5	2
23	SKINNER, SANDRA	F	0	0-0	0-0	0-0	0	0	0	0	0	0	0	0	1	2
TEAM							0	0	0	0		0				
<b>TOTALS</b>			<b>30</b>	<b>11-16</b>	<b>3-5</b>	<b>5-5</b>	<b>3</b>	<b>3</b>	<b>6</b>	<b>5</b>	<b>7</b>	<b>3</b>	<b>1</b>	<b>4</b>	<b>50</b>	

#### Shooting By Period

Period	FG	FG%	3FG	3FG%	FT	FT%
2nd Half	0-0	0%	0-0	0%	0-0	0%
Game	25-52	48.1%	9-21	42.9%	12-19	63.2%

Deadball Rebounds: 3,0

#### Game Notes:

Officials: Bill Larance, Kelly Johnson, Jamie Broderick  
Attendance: 1047

Start Time: 07:01 PM ET  
End Time: 08:41 PM ET  
Game Duration: 1:40  
Conference Game;

Score	1st	2nd	3rd	4th	TOT
CLT	14	16	16	14	60
WKU	19	10	30	12	71

Points from (This Period)	CLT	WKU
In the Paint	10	14
Off Turns	4	12
2nd Chance	5	6
Fast Break	7	2
Bench	7	0

**Official Play-By-Play**  
**Charlotte vs Western Ky.**  
**Third Quarter**

**March 05, 2020 at E.A. Diddle Arena (John Oldham Court) - Bowling Green, Ky.**



**Period 3**

**Starters:**

**Charlotte:** 3 LINNEY, MARIAH (G); 5 PHILLIPS, JADE (G); 13 JETT-WILSON, OCTAVIA (G); 15 MCMILLIAN, JADA (G); 34 PEARSON, DARA (F);

**Western Ky.:** 4 GIVENS, DEE (F); 5 CREECH, WHITNEY (G); 11 BREWER, ALEXIS (G); 15 ELGEDAWY, RANEEM (F); 40 ABDELGAWAD, MERAL (G);

Time	VISITORS: Charlotte	Score	Margin	HOME: Western Ky.
10:00				SUB OUT: HAYWOOD, MYRIAH
10:00				SUB OUT: SKINNER, SANDRA
10:00				SUB IN: GIVENS, DEE
10:00				SUB IN: ELGEDAWY, RANEEM
10:00	SUB OUT: HITHE, CHRISTIAN			
10:00	SUB OUT: HARRIS, JAZMIN			
10:00	SUB IN: JETT-WILSON, OCTAVIA			
10:00	SUB IN: PEARSON, DARA			
09:46		31-30	H 1	GOOD! LAYUP by ELGEDAWY, RANEEM
09:46				ASSIST by ABDELGAWAD, MERAL
09:26	TURNOVER (BADPASS) by PHILLIPS, JADE			
09:26				STEAL by CREECH, WHITNEY
09:20				MISSED 3PTR by GIVENS, DEE
09:15	REBOUND (DEF) by PEARSON, DARA			
09:14	TURNOVER (BADPASS) by PEARSON, DARA			
09:14				STEAL by ABDELGAWAD, MERAL
09:08		33-30	H 3	GOOD! LAYUP by GIVENS, DEE
09:08				ASSIST by ABDELGAWAD, MERAL
08:44	TURNOVER (TRAVEL) by PEARSON, DARA			
08:29				FOUL (OFF) by ELGEDAWY, RANEEM
08:29				TURNOVER (OFFENSIVE) by ELGEDAWY, RANEEM
08:24	GOOD! LAYUP by PEARSON, DARA [FB]	33-32	H 1	
08:24	ASSIST by MCMILLIAN, JADA			
08:04	FOUL (PERSONAL) by PEARSON, DARA			
08:04	SUB OUT: PEARSON, DARA			
08:04	SUB IN: HARRIS, JAZMIN			
08:04		34-32	H 2	GOOD! FT by ELGEDAWY, RANEEM
08:04		35-32	H 3	GOOD! FT by ELGEDAWY, RANEEM
07:54	TURNOVER (BADPASS) by MCMILLIAN, JADA			
07:40		38-32	H 6	GOOD! 3PTR by ABDELGAWAD, MERAL
07:40				ASSIST by CREECH, WHITNEY
07:25	TIMEOUT 30SEC			
07:25				
07:04	MISSED JUMPER by JETT-WILSON, OCTAVIA			
06:59	REBOUND (OFF) by HARRIS, JAZMIN			
06:58	GOOD! LAYUP by HARRIS, JAZMIN	38-34	H 4	
06:47	FOUL (PERSONAL) by HARRIS, JAZMIN			
06:43				MISSED LAYUP by BREWER, ALEXIS
06:40				REBOUND (OFF) by ELGEDAWY, RANEEM
06:39		40-34	H 6	GOOD! LAYUP by ELGEDAWY, RANEEM
06:33	MISSED JUMPER by MCMILLIAN, JADA			
06:29				REBOUND (DEF) by ELGEDAWY, RANEEM
06:28				TURNOVER (BADPASS) by CREECH, WHITNEY
06:28	STEAL by PHILLIPS, JADE			
06:06	MISSED JUMPER by JETT-WILSON, OCTAVIA			
06:01				REBOUND (DEF) by ELGEDAWY, RANEEM
05:55				MISSED JUMPER by GIVENS, DEE
05:55	BLOCK by PHILLIPS, JADE			
05:50				REBOUND (OFF) by ELGEDAWY, RANEEM
05:49		42-34	H 8	GOOD! LAYUP by ELGEDAWY, RANEEM
05:35	GOOD! JUMPER by PHILLIPS, JADE	42-36	H 6	
05:16		44-36	H 8	GOOD! LAYUP by ELGEDAWY, RANEEM
05:16				ASSIST by CREECH, WHITNEY
05:16	FOUL (PERSONAL) by HARRIS, JAZMIN			
05:16	SUB OUT: JETT-WILSON, OCTAVIA			
05:16	SUB OUT: HARRIS, JAZMIN			
05:16	SUB IN: HITHE, CHRISTIAN			
05:16	SUB IN: PEARSON, DARA			
05:16		45-36	H 9	GOOD! FT by ELGEDAWY, RANEEM
05:09	TURNOVER (LOSTBALL) by PHILLIPS, JADE			
05:09				STEAL by GIVENS, DEE
05:00		47-36	H 11	GOOD! LAYUP by CREECH, WHITNEY
05:00				ASSIST by BREWER, ALEXIS
04:51				FOUL (PERSONAL) by GIVENS, DEE
04:51				
04:51				SUB OUT: GIVENS, DEE
04:51				SUB IN: PORTER, SHERRY
04:47	TURNOVER (LOSTBALL) by MCMILLIAN, JADA			
04:33		50-36	H 14	GOOD! 3PTR by ELGEDAWY, RANEEM
04:33				ASSIST by CREECH, WHITNEY

Time	VISITORS: Charlotte	Score	Margin	HOME: Western Ky.
04:01	MISSED 3PTR by LINNEY, MARIAH			
03:59	REBOUND (OFF) by HITHE, CHRISTIAN			
03:42	MISSED 3PTR by PHILLIPS, JADE			
03:39	REBOUND (OFF) by PHILLIPS, JADE			
03:36	MISSED JUMPER by PHILLIPS, JADE			
03:33	REBOUND (OFF) by HITHE, CHRISTIAN			
03:17	GOOD! JUMPER by HITHE, CHRISTIAN	50-38	H 12	
02:55				FOUL (OFF) by BREWER, ALEXIS
02:55				TURNOVER (OFFENSIVE) by BREWER, ALEXIS
02:55				SUB OUT: BREWER, ALEXIS
02:55				SUB IN: GIVENS, DEE
02:42	GOOD! JUMPER by PHILLIPS, JADE [PNT]	50-40	H 10	
02:26				MISSED LAYUP by CREECH, WHITNEY
02:24	REBOUND (DEF) by PHILLIPS, JADE			
02:18	GOOD! JUMPER by HITHE, CHRISTIAN [FB]	50-42	H 8	
02:18	ASSIST by PHILLIPS, JADE			
02:18				FOUL (PERSONAL) by PORTER, SHERRY
02:18	GOOD! FT by HITHE, CHRISTIAN [FB]	50-43	H 7	
02:08	FOUL (PERSONAL) by HITHE, CHRISTIAN			
02:03				MISSED 3PTR by CREECH, WHITNEY
02:00				REBOUND (OFF) by ABDELGAWAD, MERAL
01:59		52-43	H 9	GOOD! LAYUP by ABDELGAWAD, MERAL
01:53	GOOD! JUMPER by MCMILLIAN, JADA [FB/PNT]	52-45	H 7	
01:37				SUB OUT: GIVENS, DEE
01:37				SUB IN: HAYWOOD, MYRIAH
01:28		55-45	H 10	GOOD! 3PTR by ABDELGAWAD, MERAL
01:28				ASSIST by PORTER, SHERRY
01:04	MISSED LAYUP by MCMILLIAN, JADA			
01:04				BLOCK by ELGEDAWY, RANEEM
01:04	REBOUND (OFF) by TEAM			
01:02				FOUL (PERSONAL) by HAYWOOD, MYRIAH
01:02	GOOD! FT by PHILLIPS, JADE	55-46	H 9	
01:01	MISSED FT by PHILLIPS, JADE			
00:58	REBOUND (OFF) by HITHE, CHRISTIAN			
00:51	MISSED JUMPER by MCMILLIAN, JADA			
00:49	REBOUND (OFF) by PEARSON, DARA			
00:38	TURNOVER (BADPASS) by HITHE, CHRISTIAN			
00:38				STEAL by CREECH, WHITNEY
00:36	FOUL (PERSONAL) by LINNEY, MARIAH			
00:36	SUB OUT: PEARSON, DARA			
00:36	SUB IN: HARRIS, JAZMIN			
00:36		56-46	H 10	GOOD! FT by CREECH, WHITNEY [FB]
00:36		57-46	H 11	GOOD! FT by CREECH, WHITNEY [FB]
00:36				SUB OUT: ELGEDAWY, RANEEM
00:36				SUB IN: SKINNER, SANDRA
00:20	MISSED LAYUP by MCMILLIAN, JADA			
00:17				REBOUND (DEF) by HAYWOOD, MYRIAH
00:00		59-46	H 13	GOOD! JUMPER by CREECH, WHITNEY

Charlotte 46, Western Ky. 59

Points from (This Period)	CLT	WKU
In the Paint	10	14
Off Turns	4	12
2nd Chance	5	6
Fast Break	7	2
Bench	7	0

**Official Box Score**  
**Charlotte vs Western Ky.**  
**Fourth Quarter Statistics Only**  
**March 05, 2020 at E.A. Diddle Arena (John Oldham Court) - Bowling Green, Ky.**



### Charlotte 14

No.	Player	S	Pts	FG	3FG	FT	OR	DR	TR	PF	A	TO	Blk	Stl	Min	+/-
03	LINNEY, MARIAH	G	3	1-4	1-3	0-0	2	0	2	0	1	1	0	1	10	4
05	PHILLIPS, JADE	G	0	0-1	0-0	0-0	1	0	1	2	1	0	0	0	7	-3
13	JETT-WILSON, OCTAVIA	G	5	2-4	1-2	0-0	0	0	0	0	0	0	0	0	5	0
15	MCMILLIAN, JADA	G	0	0-0	0-0	0-0	0	1	1	1	1	1	0	0	7	-3
34	PEARSON, DARA	F	0	0-0	0-0	0-0	0	0	0	2	0	0	0	0	3	-6
01	HITHE, CHRISTIAN	G	4	2-3	0-0	0-0	0	0	0	1	1	0	0	0	7	5
02	KONEK, CALI	G	0	0-0	0-0	0-0	0	0	0	0	0	0	0	0	0	0
14	MOORE, MADDIE	F	2	1-1	0-0	0-0	0	0	0	1	0	0	0	0	3	5
40	HARRIS, JAZMIN	C	0	0-0	0-0	0-0	0	2	2	0	0	1	0	0	3	5
44	MIDDLETON, ANGEL	C	0	0-1	0-0	0-0	0	1	1	0	0	0	0	0	3	3
TEAM							0	1	1	0		0				
<b>TOTALS</b>			<b>14</b>	<b>6-14</b>	<b>2-5</b>	<b>0-0</b>	<b>3</b>	<b>5</b>	<b>8</b>	<b>7</b>	<b>4</b>	<b>3</b>	<b>0</b>	<b>1</b>	<b>50</b>	

*Shooting By Period*

Period	FG	FG%	3FG	3FG%	FT	FT%
Game	27-64	42.2%	4-13	30.8%	2-3	66.7%

*Deadball Rebounds: 1,0*

### Western Ky. 12

No.	Player	S	Pts	FG	3FG	FT	OR	DR	TR	PF	A	TO	Blk	Stl	Min	+/-
04	GIVENS, DEE	F	2	0-0	0-0	2-2	1	0	1	1	0	0	0	0	9	1
05	CREECH, WHITNEY	G	0	0-4	0-1	0-0	1	0	1	0	1	0	0	0	10	-2
11	BREWER, ALEXIS	G	3	1-2	1-1	0-0	0	1	1	0	0	1	0	0	3	3
15	ELGEDAWY, RANEEM	F	7	1-2	1-1	4-8	2	4	6	1	0	0	0	1	9	1
40	ABDELGAWAD, MERAL	G	0	0-1	0-1	0-0	0	0	0	0	0	0	0	0	5	-3
00	HAYWOOD, MYRIAH	G	0	0-0	0-0	0-0	0	0	0	0	1	0	0	0	10	-2
12	POUYE, FATOU	F	0	0-0	0-0	0-0	0	0	0	0	0	0	0	0	0	0
22	PORTER, SHERRY	G	0	0-0	0-0	0-0	0	0	0	0	0	0	0	0	1	-3
23	SKINNER, SANDRA	F	0	0-0	0-0	0-0	0	0	0	1	0	1	0	0	2	-5
TEAM							0	0	0	0		1				
<b>TOTALS</b>			<b>12</b>	<b>2-9</b>	<b>2-4</b>	<b>6-10</b>	<b>4</b>	<b>5</b>	<b>9</b>	<b>3</b>	<b>2</b>	<b>3</b>	<b>0</b>	<b>1</b>	<b>50</b>	

*Shooting By Period*

Period	FG	FG%	3FG	3FG%	FT	FT%
Game	25-52	48.1%	9-21	42.9%	12-19	63.2%

*Deadball Rebounds: 3,0*

*Game Notes:*

Officials: **Bill Larance, Kelly Johnson, Jamie Broderick**  
Attendance: **1047**

Start Time: **07:01 PM ET**  
End Time: **08:41 PM ET**  
Game Duration: **1:40**  
Conference Game;

Score	1st	2nd	3rd	4th	TOT
CLT	14	16	16	14	<b>60</b>
WKU	19	10	30	12	<b>71</b>

Points from (This Period)	CLT	WKU
In the Paint	6	0
Off Turns	2	3
2nd Chance	2	4
Fast Break	2	0
Bench	6	0

**Official Play-By-Play  
Charlotte vs Western Ky.  
Fourth Quarter**

**March 05, 2020 at E.A. Diddle Arena (John Oldham Court) - Bowling Green, Ky.**



**Period 4**

**Starters:**

**Charlotte:** 3 LINNEY, MARIAH (G); 5 PHILLIPS, JADE (G); 13 JETT-WILSON, OCTAVIA (G); 15 MCMILLIAN, JADA (G); 34 PEARSON, DARA (F);

**Western Ky.:** 4 GIVENS, DEE (F); 5 CREECH, WHITNEY (G); 11 BREWER, ALEXIS (G); 15 ELGEDAWY, RANEEM (F); 40 ABDELGAWAD, MERAL (G);

Time	VISITORS: Charlotte	Score	Margin	HOME: Western Ky.
09:29	GOOD! 3PTR by LINNEY, MARIAH	59-49	H 10	
09:29	ASSIST by MCMILLIAN, JADA			
09:04				TURNOVER (LOSTBALL) by SKINNER, SANDRA
09:04				SUB OUT: PORTER, SHERRY
09:04				SUB OUT: SKINNER, SANDRA
09:04				SUB IN: GIVENS, DEE
09:04				SUB IN: ELGEDAWY, RANEEM
08:47	MISSED JUMPER by PHILLIPS, JADE			
08:44				REBOUND (DEF) by ELGEDAWY, RANEEM
08:33				MISSED 3PTR by ABDELGAWAD, MERAL
08:29	REBOUND (DEF) by HARRIS, JAZMIN			
08:24	TURNOVER (LOSTBALL) by MCMILLIAN, JADA			
08:24				STEAL by ELGEDAWY, RANEEM
07:53				TURNOVER (SHOTCLOCK) by TEAM
07:53				SUB OUT: ABDELGAWAD, MERAL
07:53				SUB IN: BREWER, ALEXIS
07:36	MISSED JUMPER by HITHE, CHRISTIAN			
07:33				REBOUND (DEF) by ELGEDAWY, RANEEM
07:17				TURNOVER (LOSTBALL) by BREWER, ALEXIS
07:17	STEAL by LINNEY, MARIAH			
07:11	GOOD! JUMPER by HITHE, CHRISTIAN [FB/PNT]	59-51	H 8	
06:47				MISSED LAYUP by CREECH, WHITNEY
06:45				REBOUND (OFF) by ELGEDAWY, RANEEM
06:45	FOUL (PERSONAL) by PHILLIPS, JADE			
06:45				MISSED FT by ELGEDAWY, RANEEM
06:45				REBOUND (OFF) by TEAM
06:44				MISSED FT by ELGEDAWY, RANEEM
06:41	REBOUND (DEF) by HARRIS, JAZMIN			
06:41	TURNOVER (BADPASS) by HARRIS, JAZMIN			
06:41	SUB OUT: HARRIS, JAZMIN			
06:41	SUB IN: PEARSON, DARA			
06:29	FOUL (PERSONAL) by PHILLIPS, JADE			
06:16		62-51	H 11	GOOD! 3PTR by ELGEDAWY, RANEEM
06:16				ASSIST by CREECH, WHITNEY
05:55	MISSED 3PTR by LINNEY, MARIAH			
05:51	REBOUND (OFF) by PHILLIPS, JADE			
05:47	MISSED 3PTR by LINNEY, MARIAH			
05:43				REBOUND (DEF) by BREWER, ALEXIS
05:26				MISSED JUMPER by BREWER, ALEXIS
05:25				REBOUND (OFF) by GIVENS, DEE
05:25	FOUL (PERSONAL) by HITHE, CHRISTIAN			
05:25	SUB OUT: HITHE, CHRISTIAN			
05:25	SUB IN: JETT-WILSON, OCTAVIA			
05:25		63-51	H 12	GOOD! FT by GIVENS, DEE
05:25		64-51	H 13	GOOD! FT by GIVENS, DEE
05:12	GOOD! 3PTR by JETT-WILSON, OCTAVIA	64-54	H 10	
05:12	ASSIST by PHILLIPS, JADE			
04:50		67-54	H 13	GOOD! 3PTR by BREWER, ALEXIS
04:50				ASSIST by HAYWOOD, MYRIAH
04:30	MISSED 3PTR by JETT-WILSON, OCTAVIA			
04:27				REBOUND (DEF) by ELGEDAWY, RANEEM
04:27	FOUL (PERSONAL) by MCMILLIAN, JADA			
04:27				SUB OUT: BREWER, ALEXIS
04:27				SUB IN: ABDELGAWAD, MERAL
04:08	FOUL (PERSONAL) by PEARSON, DARA			
04:08		68-54	H 14	GOOD! FT by ELGEDAWY, RANEEM
04:06				MISSED FT by ELGEDAWY, RANEEM
04:05	REBOUND (DEF) by MCMILLIAN, JADA			
03:44	MISSED JUMPER by JETT-WILSON, OCTAVIA			
03:40	REBOUND (OFF) by LINNEY, MARIAH			
03:39	MISSED LAYUP by LINNEY, MARIAH			
03:36				REBOUND (DEF) by ELGEDAWY, RANEEM
03:24				MISSED LAYUP by CREECH, WHITNEY
03:19				REBOUND (OFF) by CREECH, WHITNEY
03:14				MISSED 3PTR by CREECH, WHITNEY
03:12				REBOUND (OFF) by ELGEDAWY, RANEEM
03:12	FOUL (PERSONAL) by PEARSON, DARA			
03:12	SUB OUT: LINNEY, MARIAH			
03:12	SUB OUT: PEARSON, DARA			
03:12	SUB IN: HITHE, CHRISTIAN			

Time	VISITORS: Charlotte	Score	Margin	HOME: Western Ky.
03:12	SUB IN: MIDDLETON, ANGEL			
03:12		69-54	H 15	GOOD! FT by ELGEDAWY, RANEEM
03:12		70-54	H 16	GOOD! FT by ELGEDAWY, RANEEM
03:02				FOUL (PERSONAL) by ELGEDAWY, RANEEM
03:02				SUB OUT: ELGEDAWY, RANEEM
03:02				SUB IN: SKINNER, SANDRA
03:02				FOUL (PERSONAL) by GIVENS, DEE
02:48				FOUL (PERSONAL) by SKINNER, SANDRA
02:48				SUB OUT: SKINNER, SANDRA
02:48				SUB IN: ELGEDAWY, RANEEM
02:48	SUB OUT: PHILLIPS, JADE			
02:48	SUB OUT: MCMILLIAN, JADA			
02:48	SUB IN: LINNEY, MARIAH			
02:48	SUB IN: MOORE, MADDIE			
02:38	GOOD! LAYUP by MOORE, MADDIE	70-56	H 14	
02:09				MISSED JUMPER by ELGEDAWY, RANEEM
02:07	REBOUND (DEF) by TEAM			
01:53	MISSED LAYUP by MIDDLETON, ANGEL			
01:49	REBOUND (OFF) by LINNEY, MARIAH			
01:46	GOOD! JUMPER by HITHE, CHRISTIAN	70-58	H 12	
01:46	ASSIST by LINNEY, MARIAH			
01:16	FOUL (PERSONAL) by MOORE, MADDIE			
01:16				MISSED FT by ELGEDAWY, RANEEM
01:16				REBOUND (OFF) by TEAM
01:16		71-58	H 13	GOOD! FT by ELGEDAWY, RANEEM
01:16				SUB OUT: ABDELGAWAD, MERAL
01:16				SUB IN: SKINNER, SANDRA
01:04	GOOD! LAYUP by JETT-WILSON, OCTAVIA	71-60	H 11	
01:04	ASSIST by HITHE, CHRISTIAN			
00:30				MISSED LAYUP by CREECH, WHITNEY
00:27	REBOUND (DEF) by MIDDLETON, ANGEL			
00:27	TURNOVER (BADPASS) by LINNEY, MARIAH			
00:27				SUB OUT: CREECH, WHITNEY
00:27				SUB IN: PORTER, SHERRY
00:27	SUB OUT: HITHE, CHRISTIAN			
00:27	SUB IN: KONEK, CALI			

Charlotte 60, Western Ky. 71

Points from (This Period)	CLT	WKU
In the Paint	6	0
Off Turns	2	3
2nd Chance	2	4
Fast Break	2	0
Bench	6	0



**Official Scoring/Possession Reference Chart  
Charlotte vs Western Ky.**

**Period 1**

**March 05, 2020 at E.A. Diddle Arena (John Oldham Court) - Bowling Green, Ky.**



**Period 1**

**Starters:**

**Charlotte:** 3 LINNEY, MARIAH (G); 5 PHILLIPS, JADE (G); 13 JETT-WILSON, OCTAVIA (G); 15 MCMILLIAN, JADA (G); 34 PEARSON, DARA (F);

**Western Ky.:** 4 GIVENS, DEE (F); 5 CREECH, WHITNEY (G); 11 BREWER, ALEXIS (G); 15 ELGEDAWY, RANEEM (F); 40 ABDELGAWAD, MERAL (G);

Time	VISITORS: Charlotte	Score	Margin	HOME: Western Ky.
09:42	GOOD! 3PTR by JETT-WILSON, OCTAVIA	0-3	V 3	
09:20		3-3	T	GOOD! 3PTR by ELGEDAWY, RANEEM
08:16		5-3	H 2	GOOD! LAYUP by ELGEDAWY, RANEEM
08:16		6-3	H 3	GOOD! FT by ELGEDAWY, RANEEM
08:12	GOOD! 3PTR by LINNEY, MARIAH	6-6	T	
08:11	GOOD! LAYUP by PHILLIPS, JADE	6-8	V 2	
07:42		8-8	T	GOOD! JUMPER by BREWER, ALEXIS [PNT]
07:05		11-8	H 3	GOOD! 3PTR by BREWER, ALEXIS
06:16	GOOD! JUMPER by HARRIS, JAZMIN	11-10	H 1	
03:50		14-10	H 4	GOOD! 3PTR by CREECH, WHITNEY
03:18	GOOD! JUMPER by MCMILLIAN, JADA	14-12	H 2	
03:01		17-12	H 5	GOOD! 3PTR by ABDELGAWAD, MERAL
01:33		19-12	H 7	GOOD! LAYUP by ELGEDAWY, RANEEM
00:47	GOOD! LAYUP by HARRIS, JAZMIN	19-14	H 5	

**Charlotte 14, Western Ky. 19**

**Official Scoring/Possession Reference Chart  
Charlotte vs Western Ky.**

**Period 2**

**March 05, 2020 at E.A. Diddle Arena (John Oldham Court) - Bowling Green, Ky.**



**Period 2**

**Starters:**

**Charlotte:** 3 LINNEY, MARIAH (G); 5 PHILLIPS, JADE (G); 13 JETT-WILSON, OCTAVIA (G); 15 MCMILLIAN, JADA (G); 34 PEARSON, DARA (F);

**Western Ky.:** 4 GIVENS, DEE (F); 5 CREECH, WHITNEY (G); 11 BREWER, ALEXIS (G); 15 ELGEDAWY, RANEEM (F); 40 ABDELGAWAD, MERAL (G);

Time	VISITORS: Charlotte	Score	Margin	HOME: Western Ky.
09:28	GOOD! JUMPER by MOORE, MADDIE [PNT]	19-16	H 3	
07:41		21-16	H 5	GOOD! JUMPER by BREWER, ALEXIS [PNT]
07:22	GOOD! LAYUP by HARRIS, JAZMIN	21-18	H 3	
06:58	GOOD! LAYUP by MCMILLIAN, JADA [FB]	21-20	H 1	
06:10	GOOD! LAYUP by HARRIS, JAZMIN [PNT]	21-22	V 1	
05:43	GOOD! LAYUP by PEARSON, DARA	21-24	V 3	
05:29		23-24	V 1	GOOD! LAYUP by PORTER, SHERRY
03:44	GOOD! LAYUP by HITHE, CHRISTIAN [FB]	23-26	V 3	
03:15	GOOD! LAYUP by PEARSON, DARA	23-28	V 5	
02:52		25-28	V 3	GOOD! LAYUP by ABDELGAWAD, MERAL [PNT]
01:03		27-28	V 1	GOOD! LAYUP by HAYWOOD, MYRIAH
00:38	GOOD! LAYUP by PHILLIPS, JADE	27-30	V 3	
00:09		29-30	V 1	GOOD! JUMPER by BREWER, ALEXIS

**Charlotte 30, Western Ky. 29**

**Official Scoring/Possession Reference Chart  
Charlotte vs Western Ky.**

**Period 3**

**March 05, 2020 at E.A. Diddle Arena (John Oldham Court) - Bowling Green, Ky.**



**Period 3**

**Starters:**

**Charlotte:** 3 LINNEY, MARIAH (G); 5 PHILLIPS, JADE (G); 13 JETT-WILSON, OCTAVIA (G); 15 MCMILLIAN, JADA (G); 34 PEARSON, DARA (F);

**Western Ky.:** 4 GIVENS, DEE (F); 5 CREECH, WHITNEY (G); 11 BREWER, ALEXIS (G); 15 ELGEDAWY, RANEEM (F); 40 ABDELGAWAD, MERAL (G);

Time	VISITORS: Charlotte	Score	Margin	HOME: Western Ky.
09:46		31-30	H 1	GOOD! LAYUP by ELGEDAWY, RANEEM
09:08		33-30	H 3	GOOD! LAYUP by GIVENS, DEE
08:24	GOOD! LAYUP by PEARSON, DARA [FB]	33-32	H 1	
08:04		34-32	H 2	GOOD! FT by ELGEDAWY, RANEEM
08:04		35-32	H 3	GOOD! FT by ELGEDAWY, RANEEM
07:40		38-32	H 6	GOOD! 3PTR by ABDELGAWAD, MERAL
06:58	GOOD! LAYUP by HARRIS, JAZMIN	38-34	H 4	
06:39		40-34	H 6	GOOD! LAYUP by ELGEDAWY, RANEEM
05:49		42-34	H 8	GOOD! LAYUP by ELGEDAWY, RANEEM
05:35	GOOD! JUMPER by PHILLIPS, JADE	42-36	H 6	
05:16		44-36	H 8	GOOD! LAYUP by ELGEDAWY, RANEEM
05:16		45-36	H 9	GOOD! FT by ELGEDAWY, RANEEM
05:00		47-36	H 11	GOOD! LAYUP by CREECH, WHITNEY
04:33		50-36	H 14	GOOD! 3PTR by ELGEDAWY, RANEEM
03:17	GOOD! JUMPER by HITHE, CHRISTIAN	50-38	H 12	
02:42	GOOD! JUMPER by PHILLIPS, JADE [PNT]	50-40	H 10	
02:18	GOOD! JUMPER by HITHE, CHRISTIAN [FB]	50-42	H 8	
02:18	GOOD! FT by HITHE, CHRISTIAN [FB]	50-43	H 7	
01:59		52-43	H 9	GOOD! LAYUP by ABDELGAWAD, MERAL
01:53	GOOD! JUMPER by MCMILLIAN, JADA [FB/PNT]	52-45	H 7	
01:28		55-45	H 10	GOOD! 3PTR by ABDELGAWAD, MERAL
01:02	GOOD! FT by PHILLIPS, JADE	55-46	H 9	
00:36		56-46	H 10	GOOD! FT by CREECH, WHITNEY [FB]
00:36		57-46	H 11	GOOD! FT by CREECH, WHITNEY [FB]
00:00		59-46	H 13	GOOD! JUMPER by CREECH, WHITNEY

**Charlotte 46, Western Ky. 59**

**Official Scoring/Possession Reference Chart  
Charlotte vs Western Ky.**

**Period 4**

**March 05, 2020 at E.A. Diddle Arena (John Oldham Court) - Bowling Green, Ky.**



**Period 4**

**Starters:**

**Charlotte:** 3 LINNEY, MARIAH (G); 5 PHILLIPS, JADE (G); 13 JETT-WILSON, OCTAVIA (G); 15 MCMILLIAN, JADA (G); 34 PEARSON, DARA (F);

**Western Ky.:** 4 GIVENS, DEE (F); 5 CREECH, WHITNEY (G); 11 BREWER, ALEXIS (G); 15 ELGEDAWY, RANEEM (F); 40 ABDELGAWAD, MERAL (G);

Time	VISITORS: Charlotte	Score	Margin	HOME: Western Ky.
09:29	GOOD! 3PTR by LINNEY, MARIAH	59-49	H 10	
07:11	GOOD! JUMPER by HITHE, CHRISTIAN [FB/PNT]	59-51	H 8	
06:16		62-51	H 11	GOOD! 3PTR by ELGEDAWY, RANEEM
05:25		63-51	H 12	GOOD! FT by GIVENS, DEE
05:25		64-51	H 13	GOOD! FT by GIVENS, DEE
05:12	GOOD! 3PTR by JETT-WILSON, OCTAVIA	64-54	H 10	
04:50		67-54	H 13	GOOD! 3PTR by BREWER, ALEXIS
04:08		68-54	H 14	GOOD! FT by ELGEDAWY, RANEEM
03:12		69-54	H 15	GOOD! FT by ELGEDAWY, RANEEM
03:12		70-54	H 16	GOOD! FT by ELGEDAWY, RANEEM
02:38	GOOD! LAYUP by MOORE, MADDIE	70-56	H 14	
01:46	GOOD! JUMPER by HITHE, CHRISTIAN	70-58	H 12	
01:16		71-58	H 13	GOOD! FT by ELGEDAWY, RANEEM
01:04	GOOD! LAYUP by JETT-WILSON, OCTAVIA	71-60	H 11	

**Charlotte 60, Western Ky. 71**

**Official Substitutions Log  
Charlotte vs Western Ky.  
Period 1**

**March 05, 2020 at E.A. Diddle Arena (John Oldham Court) - Bowling Green, Ky.**



<b>VISITORS: Charlotte</b>	<b>Time</b>	<b>Score</b>	<b>HOME: Western Ky.</b>
3 LINNEY,MARIAH			4 GIVENS,DEE
5 PHILLIPS,JADE			5 CREECH,WHITNEY
13 JETT-WILSON,OCTAVIA			11 BREWER,ALEXIS
15 MCMILLIAN,JADA			15 ELGEDAWY,RANEEM
34 PEARSON,DARA			40 ABDEL GAWAD, MERAL
SUB OUT: 13 JETT-WILSON,OCTAVIA	06:32	8-11	
SUB OUT: 34 PEARSON,DARA	06:32		
SUB IN: 1 HITHE,CHRISTIAN	06:32		
SUB IN: 40 HARRIS,JAZMIN	06:32		
	01:51	12-17	SUB OUT: ABDEL GAWAD, MERAL
	01:51		SUB IN: POUYE,FATOU
SUB OUT: 5 PHILLIPS,JADE	01:51		
SUB IN: 13 JETT-WILSON,OCTAVIA	01:51		
SUB OUT: 3 LINNEY,MARIAH	01:09	12-19	
SUB IN: 14 MOORE,MADDIE	01:09		
	00:37	14-19	SUB OUT: ELGEDAWY,RANEEM
	00:37		SUB IN: SKINNER,SANDRA
SUB OUT: 13 JETT-WILSON,OCTAVIA	00:37		
SUB IN: 3 LINNEY,MARIAH	00:37		

**Charlotte 14, Western Ky. 19**

**Official Substitutions Log  
Charlotte vs Western Ky.  
Period 2**

**March 05, 2020 at E.A. Diddle Arena (John Oldham Court) - Bowling Green, Ky.**



<b>VISITORS: Charlotte</b>	<b>Time</b>	<b>Score</b>	<b>HOME: Western Ky.</b>
3 LINNEY, MARIAH			4 GIVENS, DEE
5 PHILLIPS, JADE			5 CREECH, WHITNEY
13 JETT-WILSON, OCTAVIA			11 BREWER, ALEXIS
15 MCMILLIAN, JADA			15 ELGEDAWY, RANEEM
34 PEARSON, DARA			40 ABDELGAHWAD, MERAL
SUB OUT: 14 MOORE, MADDIE	08:30	16-19	
SUB IN: 5 PHILLIPS, JADE	08:30		
	06:04	22-21	SUB OUT: CREECH, WHITNEY
	06:04		SUB OUT: POUYE, FATOU
	06:04		SUB OUT: SKINNER, SANDRA
	06:04		SUB IN: ELGEDAWY, RANEEM
	06:04		SUB IN: PORTER, SHERRY
	06:04		SUB IN: ABDELGAHWAD, MERAL
SUB OUT: 15 MCMILLIAN, JADA	06:04		
SUB OUT: 40 HARRIS, JAZMIN	06:04		
SUB IN: 2 KONEK, CALI	06:04		
SUB IN: 34 PEARSON, DARA	06:04		
SUB OUT: 2 KONEK, CALI	04:05	24-23	
SUB IN: 15 MCMILLIAN, JADA	04:05		
	03:27	26-23	SUB OUT: GIVENS, DEE
	03:27		SUB OUT: ELGEDAWY, RANEEM
	03:27		SUB OUT: PORTER, SHERRY
	03:27		SUB IN: HAYWOOD, MYRIAH
	03:27		SUB IN: CREECH, WHITNEY
	03:27		SUB IN: SKINNER, SANDRA
SUB OUT: 34 PEARSON, DARA	03:08	28-23	
SUB IN: 44 MIDDLETON, ANGEL	03:08		
SUB OUT: 44 MIDDLETON, ANGEL	02:37	28-25	
SUB IN: 40 HARRIS, JAZMIN	02:37		

**Charlotte 30, Western Ky. 29**

**Official Substitutions Log  
Charlotte vs Western Ky.  
Period 3**

**March 05, 2020 at E.A. Diddle Arena (John Oldham Court) - Bowling Green, Ky.**



<b>VISITORS: Charlotte</b>	<b>Time</b>	<b>Score</b>	<b>HOME: Western Ky.</b>
3 LINNEY, MARIAH			4 GIVENS, DEE
5 PHILLIPS, JADE			5 CREECH, WHITNEY
13 JETT-WILSON, OCTAVIA			11 BREWER, ALEXIS
15 MCMILLIAN, JADA			15 ELGEDAWY, RANEEM
34 PEARSON, DARA			40 ABDEL GAWAD, MERAL
	10:00	-	SUB OUT: HAYWOOD, MYRIAH
	10:00		SUB OUT: SKINNER, SANDRA
	10:00		SUB IN: GIVENS, DEE
	10:00		SUB IN: ELGEDAWY, RANEEM
SUB OUT: 1 HITHE, CHRISTIAN	10:00		
SUB OUT: 40 HARRIS, JAZMIN	10:00		
SUB IN: 13 JETT-WILSON, OCTAVIA	10:00		
SUB IN: 34 PEARSON, DARA	10:00		
SUB OUT: 34 PEARSON, DARA	08:04	32-33	
SUB IN: 40 HARRIS, JAZMIN	08:04		
SUB OUT: 13 JETT-WILSON, OCTAVIA	05:16	36-44	
SUB OUT: 40 HARRIS, JAZMIN	05:16		
SUB IN: 1 HITHE, CHRISTIAN	05:16		
SUB IN: 34 PEARSON, DARA	05:16		
	04:51	36-47	SUB OUT: GIVENS, DEE
	04:51		SUB IN: PORTER, SHERRY
	02:55	38-50	SUB OUT: BREWER, ALEXIS
	02:55		SUB IN: GIVENS, DEE
	01:37	45-52	SUB OUT: GIVENS, DEE
	01:37		SUB IN: HAYWOOD, MYRIAH
SUB OUT: 34 PEARSON, DARA	00:36	46-55	
SUB IN: 40 HARRIS, JAZMIN	00:36		
	00:36		SUB OUT: ELGEDAWY, RANEEM
	00:36		SUB IN: SKINNER, SANDRA

**Charlotte 46, Western Ky. 59**

**Official Substitutions Log  
Charlotte vs Western Ky.  
Period 4**

**March 05, 2020 at E.A. Diddle Arena (John Oldham Court) - Bowling Green, Ky.**



VISITORS: Charlotte	Time	Score	HOME: Western Ky.
3 LINNEY,MARIAH			4 GIVENS,DEE
5 PHILLIPS,JADE			5 CREECH,WHITNEY
13 JETT-WILSON,OCTAVIA			11 BREWER,ALEXIS
15 MCMILLIAN,JADA			15 ELGEDAWY,RANEEM
34 PEARSON,DARA			40 ABDELGAWAD,MERAL
	09:04	49-59	SUB OUT: PORTER,SHERRY
	09:04		SUB OUT: SKINNER,SANDRA
	09:04		SUB IN: GIVENS,DEE
	09:04		SUB IN: ELGEDAWY,RANEEM
	07:53	49-59	SUB OUT: ABDELGAWAD,MERAL
	07:53		SUB IN: BREWER,ALEXIS
SUB OUT: 40 HARRIS,JAZMIN	06:41	51-59	
SUB IN: 34 PEARSON,DARA	06:41		
SUB OUT: 1 HITHE,CHRISTIAN	05:25	51-62	
SUB IN: 13 JETT-WILSON,OCTAVIA	05:25		
	04:27	54-67	SUB OUT: BREWER,ALEXIS
	04:27		SUB IN: ABDELGAWAD,MERAL
SUB OUT: 3 LINNEY,MARIAH	03:12	54-68	
SUB OUT: 34 PEARSON,DARA	03:12		
SUB IN: 1 HITHE,CHRISTIAN	03:12		
SUB IN: 44 MIDDLETON,ANGEL	03:12		
	03:02	54-70	SUB OUT: ELGEDAWY,RANEEM
	03:02		SUB IN: SKINNER,SANDRA
	02:48	54-70	SUB OUT: SKINNER,SANDRA
	02:48		SUB IN: ELGEDAWY,RANEEM
SUB OUT: 5 PHILLIPS,JADE	02:48		
SUB OUT: 15 MCMILLIAN,JADA	02:48		
SUB IN: 3 LINNEY,MARIAH	02:48		
SUB IN: 14 MOORE,MADDIE	02:48		
	01:16	58-71	SUB OUT: ABDELGAWAD,MERAL
	01:16		SUB IN: SKINNER,SANDRA
	00:27	60-71	SUB OUT: CREECH,WHITNEY
	00:27		SUB IN: PORTER,SHERRY
SUB OUT: 1 HITHE,CHRISTIAN	00:27		
SUB IN: 2 KONEK,CALI	00:27		

**Charlotte 60, Western Ky. 71**



Official Shot Chart  
Charlotte vs Western Ky.  
PERIOD 1 Shots

March 05, 2020 at E.A. Diddle Arena (John Oldham Court) - Bowling Green, Ky.



Western Ky.

Charlotte

Layups  
04 (15) 12 (15)

Layups

Dunks

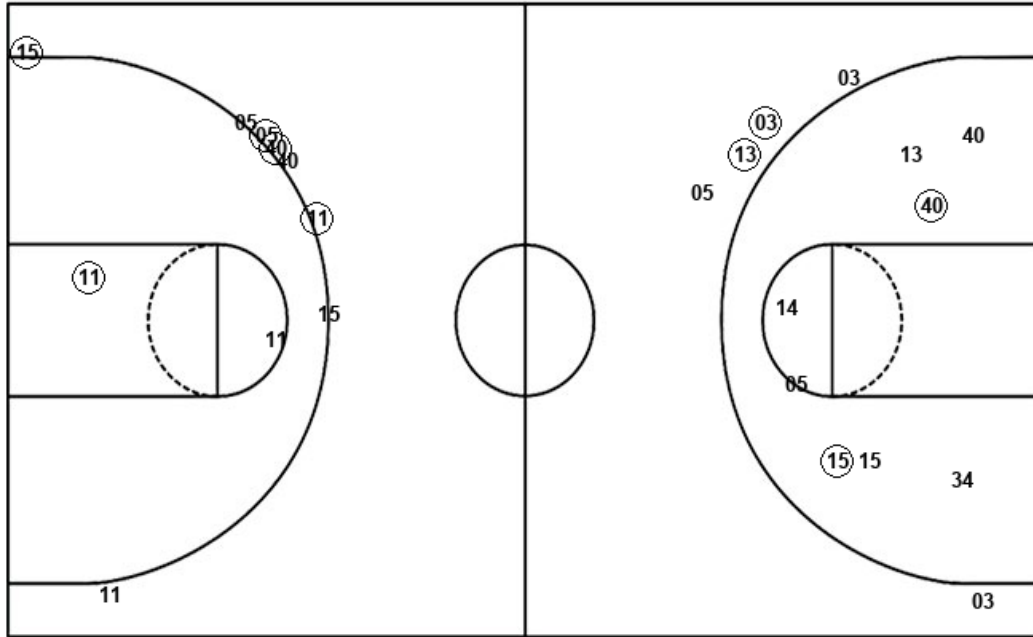

Layups

(05) 13 05 05 40  
(40)

Dunks

WKU : Period 1	Made	Att	Pct
Layups	2	4	50.0
Dunks	0	0	0
2PT Field Goals	3	6	50.0
3PT Field Goals	4	8	50.0
<b>Total Field Goals</b>	<b>7</b>	<b>14</b>	<b>50.0</b>

CLT : Period 1	Made	Att	Pct
Layups	2	6	33.3
Dunks	0	0	0
2PT Field Goals	4	14	28.6
3PT Field Goals	2	5	40.0
<b>Total Field Goals</b>	<b>6</b>	<b>19</b>	<b>31.6</b>

Official Shot Chart  
Charlotte vs Western Ky.  
PERIOD 2 Shots

March 05, 2020 at E.A. Diddle Arena (John Oldham Court) - Bowling Green, Ky.



Western Ky.

Charlotte

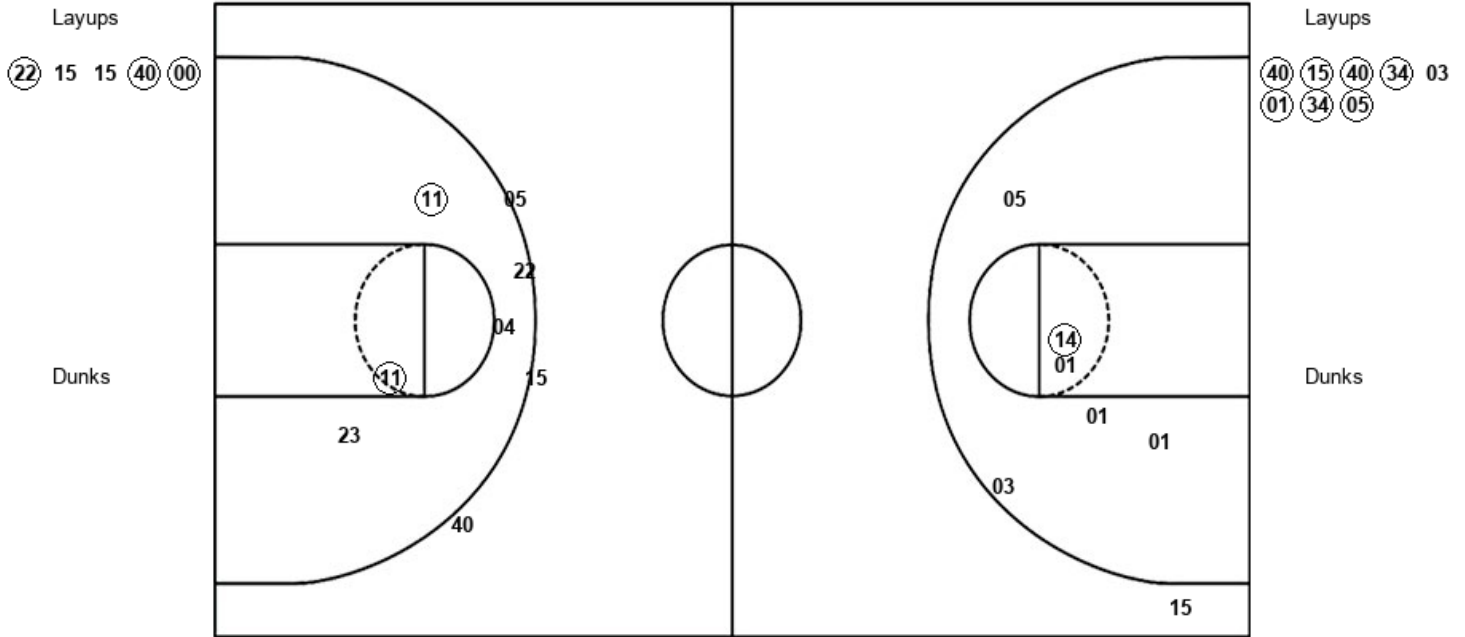

WKU : Period 2	Made	Att	Pct
Layups	3	5	60.0
Dunks	0	0	0
2PT Field Goals	5	9	55.6
3PT Field Goals	0	4	00.0
<b>Total Field Goals</b>	<b>5</b>	<b>13</b>	<b>38.5</b>

CLT : Period 2	Made	Att	Pct
Layups	7	8	87.5
Dunks	0	0	0
2PT Field Goals	8	14	57.1
3PT Field Goals	0	1	00.0
<b>Total Field Goals</b>	<b>8</b>	<b>15</b>	<b>53.3</b>

Official Shot Chart  
Charlotte vs Western Ky.  
PERIOD 3 Shots

March 05, 2020 at E.A. Diddle Arena (John Oldham Court) - Bowling Green, Ky.



Western Ky.

Charlotte

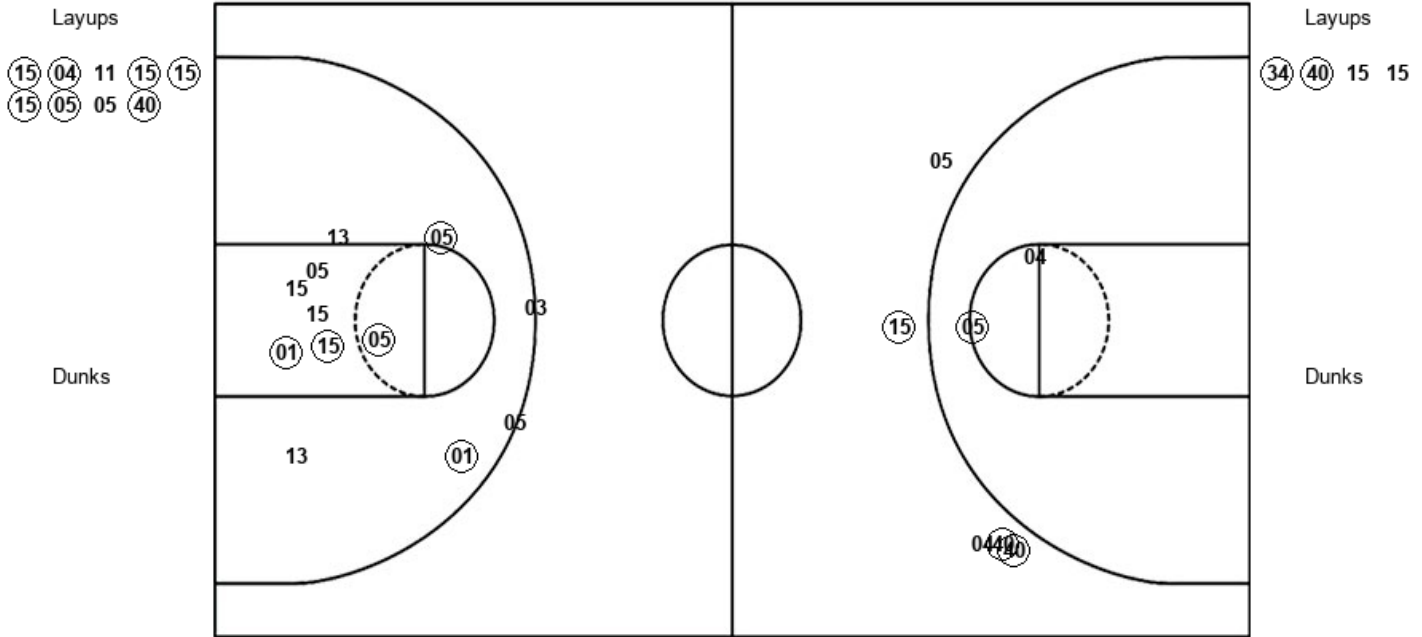

WKU : Period 3	Made	Att	Pct
Layups	7	9	77.8
Dunks	0	0	0
2PT Field Goals	8	11	72.7
3PT Field Goals	3	5	60.0
<b>Total Field Goals</b>	<b>11</b>	<b>16</b>	<b>68.8</b>

CLT : Period 3	Made	Att	Pct
Layups	2	4	50.0
Dunks	0	0	0
2PT Field Goals	7	14	50.0
3PT Field Goals	0	2	00.0
<b>Total Field Goals</b>	<b>7</b>	<b>16</b>	<b>43.8</b>

Official Shot Chart  
Charlotte vs Western Ky.  
PERIOD 4 Shots

March 05, 2020 at E.A. Diddle Arena (John Oldham Court) - Bowling Green, Ky.



Western Ky.

Charlotte

Layups  
05 05 05

Layups

03 14 44 13

Dunks

Dunks

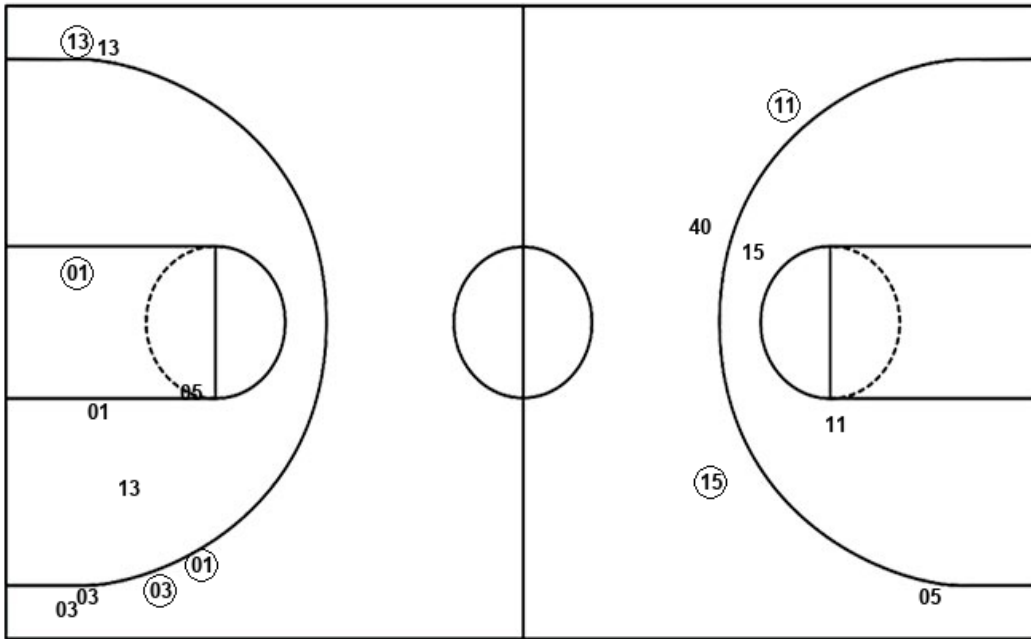

WKU : Period 4	Made	Att	Pct
Layups	0	3	00.0
Dunks	0	0	0
2PT Field Goals	0	5	00.0
3PT Field Goals	2	4	50.0
<b>Total Field Goals</b>	<b>2</b>	<b>9</b>	<b>22.2</b>

CLT : Period 4	Made	Att	Pct
Layups	2	4	50.0
Dunks	0	0	0
2PT Field Goals	4	9	44.4
3PT Field Goals	2	5	40.0
<b>Total Field Goals</b>	<b>6</b>	<b>14</b>	<b>42.9</b>

**March 05, 2020 at E.A. Diddle Arena (John Oldham Court) - Bowling Green, Ky.**



## Layups

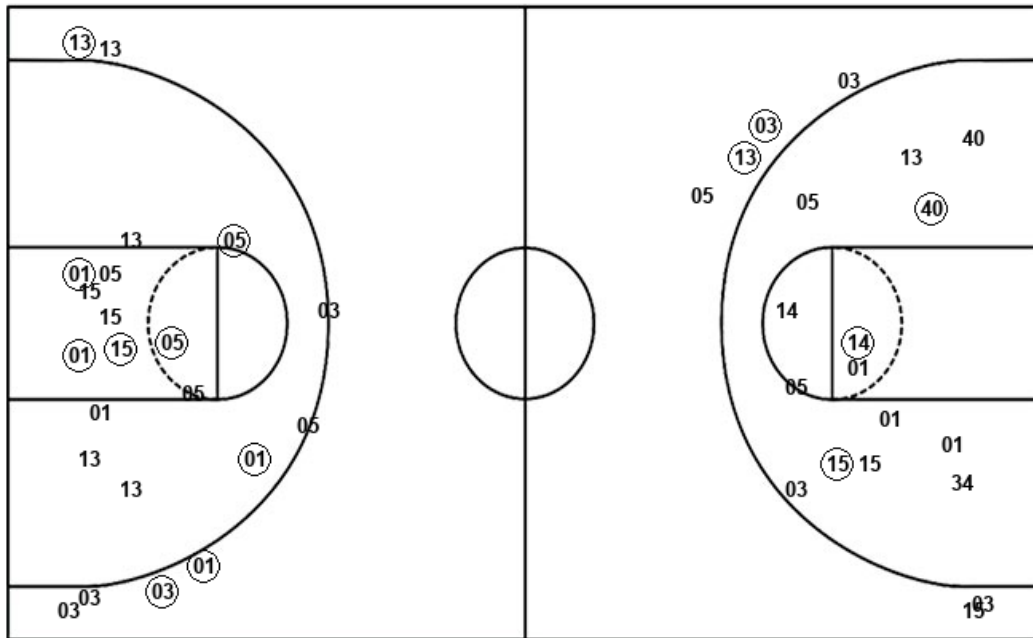

## Layups

Dunks

Dunks

CLT : Period 1	Made	Att	Pct
Layups	2	6	33.3
Dunks	0	0	0
2PT Field Goals	4	14	28.6
3PT Field Goals	2	5	40.0
<b>Total Field Goals</b>	<b>6</b>	<b>19</b>	<b>31.6</b>

CLT : Period 3	Made	Att	Pct
Layups	2	4	50.0
Dunks	0	0	0
2PT Field Goals	7	14	50.0
3PT Field Goals	0	2	00.0
<b>Total Field Goals</b>	<b>7</b>	<b>16</b>	<b>43.8</b>

CLT : Period 2	Made	Att	Pct
Layups	7	8	87.5
Dunks	0	0	0
2PT Field Goals	8	14	57.1
3PT Field Goals	0	1	00.0
<b>Total Field Goals</b>	<b>8</b>	<b>15</b>	<b>53.3</b>

CLT : Period 4	Made	Att	Pct
Layups	2	4	50.0
Dunks	0	0	0
2PT Field Goals	4	9	44.4
3PT Field Goals	2	5	40.0
<b>Total Field Goals</b>	<b>6</b>	<b>14</b>	<b>42.9</b>

Official Shot Chart  
Charlotte vs Western Ky.  
Western Ky. Team Shots

March 05, 2020 at E.A. Diddle Arena (John Oldham Court) - Bowling Green, Ky.



Layups

Dunks

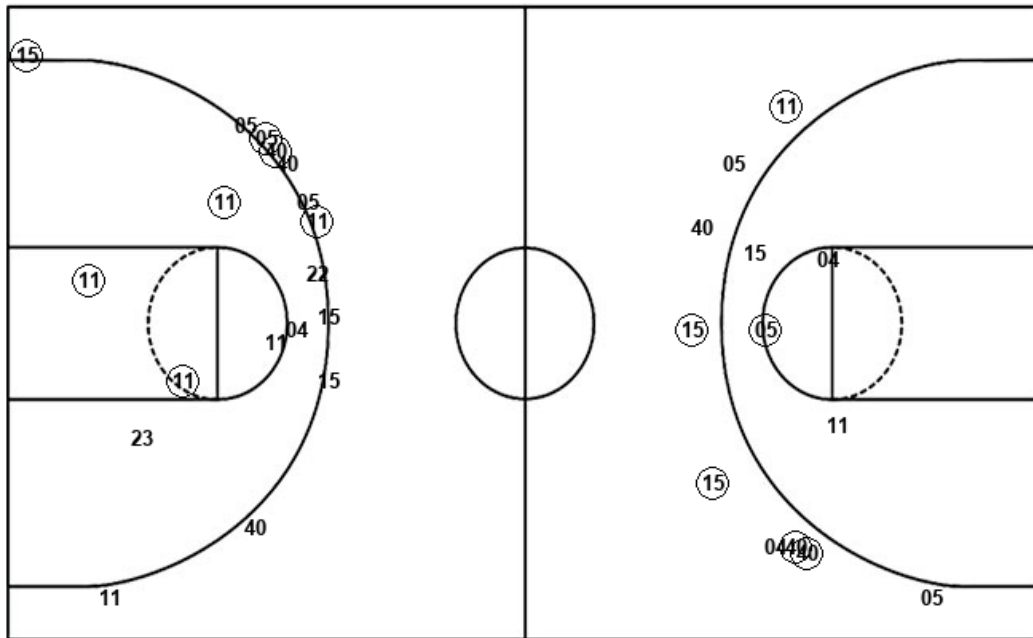

Layups

Dunks

04 15 12 15 22  
15 15 40 00 15  
04 11 15 15 15  
05 05 40 05 05  
05

WKU : Period 1	Made	Att	Pct
Layups	2	4	50.0
Dunks	0	0	0
2PT Field Goals	3	6	50.0
3PT Field Goals	4	8	50.0
<b>Total Field Goals</b>	<b>7</b>	<b>14</b>	<b>50.0</b>

WKU : Period 3	Made	Att	Pct
Layups	7	9	77.8
Dunks	0	0	0
2PT Field Goals	8	11	72.7
3PT Field Goals	3	5	60.0
<b>Total Field Goals</b>	<b>11</b>	<b>16</b>	<b>68.8</b>

WKU : Period 2	Made	Att	Pct
Layups	3	5	60.0
Dunks	0	0	0
2PT Field Goals	5	9	55.6
3PT Field Goals	0	4	00.0
<b>Total Field Goals</b>	<b>5</b>	<b>13</b>	<b>38.5</b>

WKU : Period 4	Made	Att	Pct
Layups	0	3	00.0
Dunks	0	0	0
2PT Field Goals	0	5	00.0
3PT Field Goals	2	4	50.0
<b>Total Field Goals</b>	<b>2</b>	<b>9</b>	<b>22.2</b>