

FINAL SCORE

St. John Fisher

43

Eastern Conn. St.

60

**NCAA Division III Women's Basketball Championship First, Second Rounds -
Campus Sites**

March 06, 2020 • Hitchcock Arena - Mechanicsburg

FINAL STATISTICS

Official Box Score
St. John Fisher vs Eastern Conn. St.
Game Totals -- Final Statistics
March 06, 2020 at Hitchcock Arena - Mechanicsburg



St. John Fisher 43

No.	Player	S	Pts	FG	3FG	FT	OR	DR	TR	PF	A	TO	Blk	Stl	Min	+/-	
03	LYNCH, MIRANDA	G	5	1-5	0-2	3-4	0	5	5	1	0	3	0	2	34	-19	
11	GARDNER, AMY	G	8	3-11	0-5	2-2	1	4	5	2	1	1	1	1	32	-22	
12	MEAD, HARPER	G	2	0-4	0-1	2-2	0	2	2	1	2	1	1	0	24	-9	
22	MERTSOCK, JULIA	*	14	7-17	0-2	0-0	4	6	10	4	0	3	0	0	30	-7	
24	ECKERT, ELLA	G	2	1-9	0-0	0-0	3	4	7	4	2	3	0	1	25	-10	
01	ROBBINS, LAUREN	G	0	0-1	0-0	0-0	0	0	0	0	0	0	0	0	1	4	
10	KOONMEN, LEAH	G	5	2-7	1-3	0-0	0	2	2	2	1	3	0	1	26	-5	
13	BOOTH, MAISY	G	0	0-1	0-0	0-0	1	0	1	0	0	0	0	0	1	-2	
21	MILHAM, ANNA	G	0	0-1	0-0	0-0	0	0	0	0	1	0	0	0	5	-4	
33	WOOD, MALLORY	F	7	3-6	0-0	1-2	4	3	7	1	0	3	0	0	22	-11	
TEAM							3	4	7	0	2						
TOTALS			43	17-62	1-13	8-10	16	30	46	15	7	19	2	5	199		

Shooting By Period

Period	FG	FG%	3FG	3FG%	FT	FT%
1st Qtr	6-15	40%	0-5	00%	0-0	0%
2nd Qtr	3-18	17%	0-4	00%	1-2	50%
3rd Qtr	6-16	38%	1-3	33%	0-0	0%
4th Qtr	2-13	15%	0-1	00%	7-8	88%
1st Half	9-33	27%	0-9	00%	1-2	50%
2nd Half	8-29	28%	1-4	25%	7-8	88%
Game	17-62	27.4%	1-13	07.7%	8-10	80.0%

Deadball Rebounds: 2,0
Last FG: 4th-01:27
Biggest Run: 7-0
Largest lead: By 2 at 1st-02:09
Technical Fouls: None.

Eastern Conn. St. 60

No.	Player	S	Pts	FG	3FG	FT	OR	DR	TR	PF	A	TO	Blk	Stl	Min	+/-	
03	O'BRIEN, DANIELLE	G	0	0-2	0-1	0-0	0	5	5	3	3	1	1	1	38	17	
21	CRETELLA, LIZZY	G	16	5-11	3-6	3-4	0	2	2	1	3	2	1	1	37	17	
23	KECKLER, JULIE	G	6	2-13	1-8	1-2	0	1	1	2	1	3	0	0	34	19	
24	BARRY, ANNA	F	23	11-16	0-0	1-3	1	11	12	1	3	3	7	1	39	19	
45	VILLARD, MYA	F	15	7-14	0-0	1-2	0	4	4	2	1	1	1	0	37	19	
10	SERRANTINO, JENNA	G	0	0-0	0-0	0-0	1	0	1	0	0	1	0	0	8	-2	
15	LEMERE, SABRINA	G	0	0-0	0-0	0-0	0	0	0	1	0	0	0	0	2	0	
44	DUNN, MARIAH	F	0	0-0	0-0	0-0	0	0	0	2	0	0	0	0	4	-4	
TEAM							1	6	7	0	1						
TOTALS			60	25-56	4-15	6-11	3	29	32	12	11	12	10	3	199		

Shooting By Period

Period	FG	FG%	3FG	3FG%	FT	FT%
1st Qtr	6-11	55%	2-4	50%	0-0	0%
2nd Qtr	5-16	31%	0-4	00%	1-2	50%
3rd Qtr	8-16	50%	1-4	25%	0-1	00%
4th Qtr	6-13	46%	1-3	33%	5-8	63%
1st Half	11-27	41%	2-8	25%	1-2	50%
2nd Half	14-29	48%	2-7	29%	5-9	56%
Game	25-56	44.6%	4-15	26.7%	6-11	54.5%

Deadball Rebounds: 3,0
Last FG: 4th-02:28
Biggest Run: 10-0
Largest lead: By 17 at 4th-00:21
Technical Fouls: None.

Game Notes:

Officials: , ,
Attendance: 150

Start Time: 04:59 PM ET
End Time: 06:38 PM ET
Game Duration: 1:38
Neutral Court;

Score	1st	2nd	3rd	4th	TOT
SJF	12	7	13	11	43
ECS	14	11	17	18	60

SJF led for 2:22. ECS led for 32:46.
Game was tied for 4:44.
Times tied: 3 Lead Changes: 4

Points from	SJF	ECS
In the Paint	24	40
Off Turns	13	16
2nd Chance	7	2
Fast Break	1	8
Bench	12	0

Official Box Score
St. John Fisher vs Eastern Conn. St.
First Half Statistics Only
March 06, 2020 at Hitchcock Arena - Mechanicsburg



St. John Fisher 19

No.	Player	S	Pts	FG	3FG	FT	OR	DR	TR	PF	A	TO	Blk	Stl	Min	+/-
01	ROBBINS, LAUREN	G	0	0-0	0-0	0-0	0	0	0	0	0	0	0	0	0	0
03	LYNCH, MIRANDA	G	0	0-3	0-1	0-0	0	3	3	0	0	1	0	1	18	-8
10	KOONMEN, LEAH	G	0	0-2	0-1	0-0	0	2	2	0	1	1	0	0	10	2
11	GARDNER, AMY	G	2	1-9	0-5	0-0	1	2	3	1	0	0	0	0	17	-6
12	MEAD, HARPER	G	0	0-3	0-1	0-0	0	2	2	0	1	1	1	0	16	-6
13	BOOTH, MAISY	G	0	0-0	0-0	0-0	0	0	0	0	0	0	0	0	0	0
21	MILHAM, ANNA	G	0	0-0	0-0	0-0	0	0	0	0	0	0	0	0	0	0
22	MERTSOCK, JULIA	*	10	5-8	0-1	0-0	2	2	4	1	0	1	0	0	13	4
24	ECKERT, ELLA	G	2	1-4	0-0	0-0	2	2	4	1	2	2	0	1	17	-9
33	WOOD, MALLORY	F	5	2-4	0-0	1-2	3	1	4	0	0	3	0	0	10	-7
	TEAM		0	0-0	0-0	0-0	2	2	4	0	0	1	0	0	0	0
TOTALS			19	9-33	0-9	1-2	10	16	26	3	4	10	1	2	100	

Shooting By Period

Period	FG	FG%	3FG	3FG%	FT	FT%
1st Qtr	6-15	40%	0-5	00%	0-0	0%
2nd Qtr	3-18	17%	0-4	00%	1-2	50%
1st Half	9-33	27%	0-9	00%	1-2	50%
Game	17-62	27.4%	1-13	07.7%	8-10	80.0%

Deadball Rebounds: 2,0

Last FG Half: SJF 2nd-00:54

Eastern Conn. St. 25

No.	Player	S	Pts	FG	3FG	FT	OR	DR	TR	PF	A	TO	Blk	Stl	Min	+/-
03	O'BRIEN, DANIELLE	G	0	0-2	0-1	0-0	0	3	3	1	1	1	0	0	18	6
10	SERRANTINO, JENNA	G	0	0-0	0-0	0-0	0	0	0	0	0	1	0	0	3	2
15	LEMERE, SABRINA	G	0	0-0	0-0	0-0	0	0	0	1	0	0	0	0	2	0
21	CRETELLA, LIZZY	G	8	3-6	2-3	0-0	0	0	0	0	0	0	0	1	17	6
23	KECKLER, JULIE	G	2	1-7	0-4	0-0	0	1	1	1	0	1	0	0	19	4
24	BARRY, ANNA	F	11	5-7	0-0	1-2	0	8	8	0	2	1	3	1	19	8
44	DUNN, MARIAH	F	0	0-0	0-0	0-0	0	0	0	2	0	0	0	0	4	-2
45	VILLARD, MYA	F	4	2-5	0-0	0-0	0	0	0	1	0	1	0	0	17	6
	TEAM		0	0-0	0-0	0-0	0	2	2	0	0	0	0	0	0	0
TOTALS			25	11-27	2-8	1-2	0	14	14	6	3	5	3	2	100	

Shooting By Period

Period	FG	FG%	3FG	3FG%	FT	FT%
1st Qtr	6-11	55%	2-4	50%	0-0	0%
2nd Qtr	5-16	31%	0-4	00%	1-2	50%
1st Half	11-27	41%	2-8	25%	1-2	50%
Game	25-56	44.6%	4-15	26.7%	6-11	54.5%

Deadball Rebounds: 3,0

Last FG Half: ECS 2nd-01:43

Game Notes:

Officials: , ,
Attendance: 150

Start Time: 04:59 PM ET
End Time: 06:38 PM ET
Game Duration: 1:38
Neutral Court;

Score	1st	2nd	3rd	4th	TOT
SJF	12	7	13	11	43
ECS	14	11	17	18	60

Points from (This Period)	SJF	ECS
In the Paint	10	16
Off Turns	6	9
2nd Chance	5	0
Fast Break	0	3
Bench	5	0

Official Box Score
St. John Fisher vs Eastern Conn. St.
First Quarter Statistics Only
March 06, 2020 at Hitchcock Arena - Mechanicsburg



St. John Fisher 12

No.	Player	S	Pts	FG	3FG	FT	OR	DR	TR	PF	A	TO	Blk	Stl	Min	+/-
03	LYNCH, MIRANDA	G	0	0-1	0-1	0-0	0	3	3	0	0	0	0	1	10	-2
11	GARDNER, AMY	G	2	1-4	0-2	0-0	0	0	0	1	0	0	0	0	7	-2
12	MEAD, HARPER	G	0	0-1	0-1	0-0	0	1	1	0	1	1	0	0	8	-2
22	MERTSOCK, JULIA	*	6	3-4	0-0	0-0	1	1	2	0	0	1	0	0	7	0
24	ECKERT, ELLA	G	2	1-3	0-0	0-0	2	0	2	0	2	1	0	1	9	0
01	ROBBINS, LAUREN	G	0	0-0	0-0	0-0	0	0	0	0	0	0	0	0	0	0
10	KOONMEN, LEAH	G	0	0-1	0-1	0-0	0	0	0	0	1	0	0	0	5	0
13	BOOTH, MAISY	G	0	0-0	0-0	0-0	0	0	0	0	0	0	0	0	0	0
21	MILHAM, ANNA	G	0	0-0	0-0	0-0	0	0	0	0	0	0	0	0	0	0
33	WOOD, MALLORY	F	2	1-1	0-0	0-0	0	0	0	0	0	1	0	0	4	-4
TEAM							0	0	0	0	0	0				
TOTALS			12	6-15	0-5	0-0	3	5	8	1	4	4	0	2	50	

Shooting By Period

Period	FG	FG%	3FG	3FG%	FT	FT%
1st Qtr	6-15	40%	0-5	00%	0-0	0%
2nd Qtr	3-18	17%	0-4	00%	1-2	50%
1st Half	6-15	40%	0-5	00%	0-0	0%
1st Half	9-33	27%	0-9	00%	1-2	50%
Game	17-62	27.4%	1-13	07.7%	8-10	80.0%

Deadball Rebounds: 2,0

Eastern Conn. St. 14

No.	Player	S	Pts	FG	3FG	FT	OR	DR	TR	PF	A	TO	Blk	Stl	Min	+/-
03	O'BRIEN, DANIELLE	G	0	0-1	0-1	0-0	0	1	1	0	0	1	0	0	10	2
21	CRETELLA, LIZZY	G	8	3-3	2-2	0-0	0	0	0	0	0	0	0	1	7	2
23	KECKLER, JULIE	G	0	0-2	0-1	0-0	0	0	0	1	0	1	0	0	9	0
24	BARRY, ANNA	F	4	2-3	0-0	0-0	0	4	4	0	1	1	0	1	10	2
45	VILLARD, MYA	F	2	1-2	0-0	0-0	0	0	0	1	0	1	0	0	9	0
10	SERRANTINO, JENNA	G	0	0-0	0-0	0-0	0	0	0	0	0	1	0	0	3	2
15	LEMERE, SABRINA	G	0	0-0	0-0	0-0	0	0	0	0	0	0	0	0	0	0
44	DUNN, MARIAH	F	0	0-0	0-0	0-0	0	0	0	0	0	0	0	0	1	2
TEAM							0	1	1	0	0					
TOTALS			14	6-11	2-4	0-0	0	6	6	2	1	5	0	2	50	

Shooting By Period

Period	FG	FG%	3FG	3FG%	FT	FT%
1st Qtr	6-11	55%	2-4	50%	0-0	0%
2nd Qtr	5-16	31%	0-4	00%	1-2	50%
1st Half	6-11	55%	2-4	50%	0-0	0%
1st Half	11-27	41%	2-8	25%	1-2	50%
Game	25-56	44.6%	4-15	26.7%	6-11	54.5%

Deadball Rebounds: 3,0

Game Notes:

Officials: , ,
Attendance: 150

Start Time: 04:59 PM ET
End Time: 06:38 PM ET
Game Duration: 1:38
Neutral Court;

Score	1st	2nd	3rd	4th	TOT
SJF	12	7	13	11	43
ECS	14	11	17	18	60

Points from (This Period)

	SJF	ECS
In the Paint	6	8
Off Turns	6	5
2nd Chance	0	0
Fast Break	0	0
Bench	2	0

Official By-By-Play
St. John Fisher vs Eastern Conn. St.
First Quarter
March 06, 2020 at Hitchcock Arena - Mechanicsburg



Period 1

Starters:

St. John Fisher: 3 LYNCH, MIRANDA (G); 11 GARDNER, AMY (G); 12 MEAD, HARPER (G); 22 MERTSOCK, JULIA; 24 ECKERT, ELLA (G);
Eastern Conn. St.: 3 O'BRIEN, DANIELLE (G); 21 CRETELLA, LIZZY (G); 23 KECKLER, JULIE (G); 24 BARRY, ANNA (F); 45 VILLARD, MYA (F);

Time	VISITORS: St. John Fisher	Score	Margin	HOME: Eastern Conn. St.
09:35		3-0	H 3	GOOD! 3PTR by CRETELLA, LIZZY
09:07	GOOD! LAYUP by ECKERT, ELLA	3-2	H 1	
09:07	ASSIST by MEAD, HARPER			
08:42				MISSED 3PTR by KECKLER, JULIE
08:38	REBOUND (DEF) by LYNCH, MIRANDA			
08:28	MISSED LAYUP by ECKERT, ELLA			
08:24				REBOUND (DEF) by BARRY, ANNA
08:13		5-2	H 3	GOOD! LAYUP by BARRY, ANNA [PNT]
07:56	GOOD! JUMPER by GARDNER, AMY	5-4	H 1	
07:42				TURNOVER (LOSTBALL) by O'BRIEN, DANIELLE
07:42	STEAL by LYNCH, MIRANDA			
07:19	GOOD! JUMPER by MERTSOCK, JULIA	5-6	V 1	
07:00				TURNOVER (LOSTBALL) by BARRY, ANNA
07:00	STEAL by ECKERT, ELLA			
06:49	TURNOVER (TRAVEL) by MERTSOCK, JULIA			
06:41		8-6	H 2	GOOD! 3PTR by CRETELLA, LIZZY
06:41				ASSIST by BARRY, ANNA
06:13	GOOD! JUMPER by MERTSOCK, JULIA	8-8	T	
06:13	ASSIST by ECKERT, ELLA			
05:45				MISSED JUMPER by VILLARD, MYA
05:42	REBOUND (DEF) by MERTSOCK, JULIA			
05:36	MISSED 3PTR by MEAD, HARPER			
05:33				REBOUND (DEF) by BARRY, ANNA
05:20				TURNOVER (LOSTBALL) by VILLARD, MYA
05:20	SUB OUT: MEAD, HARPER			
05:20	SUB IN: KOONMEN, LEAH			
04:56	GOOD! LAYUP by MERTSOCK, JULIA	8-10	V 2	
04:56	ASSIST by KOONMEN, LEAH			
04:28				MISSED LAYUP by BARRY, ANNA
04:25	REBOUND (DEF) by LYNCH, MIRANDA			
04:14	MISSED LAYUP by GARDNER, AMY			
04:11	REBOUND (OFF) by ECKERT, ELLA			
04:11				FOUL (PERSONAL) by VILLARD, MYA
04:11				
04:11	SUB OUT: ECKERT, ELLA			
04:11	SUB IN: WOOD, MALLORY			
03:56	MISSED 3PTR by KOONMEN, LEAH			
03:54				REBOUND (DEF) by O'BRIEN, DANIELLE
03:49	FOUL (PERSONAL) by GARDNER, AMY			
03:42		10-10	T	GOOD! LAYUP by BARRY, ANNA
03:14	TURNOVER (LOSTBALL) by WOOD, MALLORY			
03:14				SUB OUT: CRETELLA, LIZZY
03:14				SUB IN: SERRANTINO, JENNA
03:14	SUB OUT: GARDNER, AMY			
03:14	SUB IN: MEAD, HARPER			
03:02				MISSED JUMPER by KECKLER, JULIE
02:58	REBOUND (DEF) by LYNCH, MIRANDA			
02:49	MISSED JUMPER by MERTSOCK, JULIA			
02:49	REBOUND (OFF) by MERTSOCK, JULIA			
02:49				FOUL (PERSONAL) by KECKLER, JULIE
02:43	SUB OUT: MERTSOCK, JULIA			
02:43	SUB IN: ECKERT, ELLA			
02:38	MISSED JUMPER by ECKERT, ELLA			
02:35				REBOUND (DEF) by BARRY, ANNA
02:24				TURNOVER (TRAVEL) by SERRANTINO, JENNA
02:09	GOOD! LAYUP by WOOD, MALLORY	10-12	V 2	
02:09	ASSIST by ECKERT, ELLA			
01:39		12-12	T	GOOD! LAYUP by VILLARD, MYA [PNT]
01:16	TURNOVER (BADPASS) by ECKERT, ELLA			
01:16				STEAL by BARRY, ANNA
01:05				MISSED 3PTR by O'BRIEN, DANIELLE
01:02	REBOUND (DEF) by MEAD, HARPER			
00:58	MISSED 3PTR by LYNCH, MIRANDA			
00:54				REBOUND (DEF) by BARRY, ANNA
00:50				TURNOVER (DRIBBLING) by KECKLER, JULIE
00:38				SUB OUT: KECKLER, JULIE
00:38				SUB OUT: VILLARD, MYA
00:38				SUB IN: CRETELLA, LIZZY
00:38				SUB IN: DUNN, MARIAH
00:37	MISSED 3PTR by GARDNER, AMY			

Time	VISITORS: St. John Fisher	Score	Margin	HOME: Eastern Conn. St.
00:32	REBOUND (OFF) by ECKERT, ELLA			
00:32	TURNOVER (BADPASS) by MEAD, HARPER			
00:32				STEAL by CRETELLA, LIZZY
00:22	SUB OUT: KOONMEN, LEAH			
00:22	SUB IN: GARDNER, AMY			
00:10		14-12	H 2	GOOD! LAYUP by CRETELLA, LIZZY
00:04	MISSED 3PTR by GARDNER, AMY			
00:00				REBOUND (DEF) by TEAM

St. John Fisher 12, Eastern Conn. St. 14

Points from (This Period)	SJF	ECS
In the Paint	6	8
Off Turns	6	5
2nd Chance	0	0
Fast Break	0	0
Bench	2	0

Official Box Score
St. John Fisher vs Eastern Conn. St.
Second Quarter Statistics Only
March 06, 2020 at Hitchcock Arena - Mechanicsburg



St. John Fisher 7

No.	Player	S	Pts	FG	3FG	FT	OR	DR	TR	PF	A	TO	Blk	Stl	Min	+/-
03	LYNCH, MIRANDA	G	0	0-2	0-0	0-0	0	0	0	0	0	1	0	0	8	-6
11	GARDNER, AMY	G	0	0-5	0-3	0-0	1	2	3	0	0	0	0	0	10	-4
12	MEAD, HARPER	G	0	0-2	0-0	0-0	0	1	1	0	0	0	1	0	8	-4
22	MERTSOCK, JULIA	*	4	2-4	0-1	0-0	1	1	2	1	0	0	0	0	6	4
24	ECKERT, ELLA	G	0	0-1	0-0	0-0	0	2	2	1	0	1	0	0	8	-9
01	ROBBINS, LAUREN	G	0	0-0	0-0	0-0	0	0	0	0	0	0	0	0	0	0
10	KOONMEN, LEAH	G	0	0-1	0-0	0-0	0	2	2	0	0	1	0	0	5	2
13	BOOTH, MAISY	G	0	0-0	0-0	0-0	0	0	0	0	0	0	0	0	0	0
21	MILHAM, ANNA	G	0	0-0	0-0	0-0	0	0	0	0	0	0	0	0	0	0
33	WOOD, MALLORY	F	3	1-3	0-0	1-2	3	1	4	0	0	2	0	0	6	-3
TEAM							2	2	4	0		1				
TOTALS			7	3-18	0-4	1-2	7	11	18	2	0	6	1	0	50	

Shooting By Period

Period	FG	FG%	3FG	3FG%	FT	FT%
3rd Qtr	6-16	38%	1-3	33%	0-0	0%
4th Qtr	2-13	15%	0-1	00%	7-8	88%
2nd Half	3-18	17%	0-4	00%	1-2	50%
2nd Half	8-29	28%	1-4	25%	7-8	88%
Game	17-62	27.4%	1-13	07.7%	8-10	80.0%

Deadball Rebounds: 2,0

Eastern Conn. St. 11

No.	Player	S	Pts	FG	3FG	FT	OR	DR	TR	PF	A	TO	Blk	Stl	Min	+/-
03	O'BRIEN, DANIELLE	G	0	0-1	0-0	0-0	0	2	2	1	1	0	0	0	8	4
21	CRETELLA, LIZZY	G	0	0-3	0-1	0-0	0	0	0	0	0	0	0	0	10	4
23	KECKLER, JULIE	G	2	1-5	0-3	0-0	0	1	1	0	0	0	0	0	10	4
24	BARRY, ANNA	F	7	3-4	0-0	1-2	0	4	4	0	1	0	3	0	9	6
45	VILLARD, MYA	F	2	1-3	0-0	0-0	0	0	0	0	0	0	0	0	8	6
10	SERRANTINO, JENNA	G	0	0-0	0-0	0-0	0	0	0	0	0	0	0	0	0	0
15	LEMERE, SABRINA	G	0	0-0	0-0	0-0	0	0	0	1	0	0	0	0	2	0
44	DUNN, MARIAH	F	0	0-0	0-0	0-0	0	0	0	2	0	0	0	0	3	-4
TEAM							0	1	1	0		0				
TOTALS			11	5-16	0-4	1-2	0	8	8	4	2	0	3	0	50	

Shooting By Period

Period	FG	FG%	3FG	3FG%	FT	FT%
3rd Qtr	8-16	50%	1-4	25%	0-1	00%
4th Qtr	6-13	46%	1-3	33%	5-8	63%
2nd Half	5-16	31%	0-4	00%	1-2	50%
2nd Half	14-29	48%	2-7	29%	5-9	56%
Game	25-56	44.6%	4-15	26.7%	6-11	54.5%

Deadball Rebounds: 3,0

Game Notes:

Officials: , ,
Attendance: 150

Start Time: 04:59 PM ET
End Time: 06:38 PM ET
Game Duration: 1:38
Neutral Court;

Score	1st	2nd	3rd	4th	TOT
SJF	12	7	13	11	43
ECS	14	11	17	18	60

Points from (This Period)	SJF	ECS
In the Paint	4	8
Off Turns	0	4
2nd Chance	5	0
Fast Break	0	3
Bench	3	0

Official Play-By-Play
St. John Fisher vs Eastern Conn. St.
Second Quarter
March 06, 2020 at Hitchcock Arena - Mechanicsburg



Period 2

Starters:

St. John Fisher: 3 LYNCH, MIRANDA (G); 11 GARDNER, AMY (G); 12 MEAD, HARPER (G); 22 MERTSOCK, JULIA; 24 ECKERT, ELLA (G);
Eastern Conn. St.: 3 O'BRIEN, DANIELLE (G); 21 CRETELLA, LIZZY (G); 23 KECKLER, JULIE (G); 24 BARRY, ANNA (F); 45 VILLARD, MYA (F);

Time	VISITORS: St. John Fisher	Score	Margin	HOME: Eastern Conn. St.
10:00	SUB OUT: MEAD, HARPER			
10:00	SUB OUT: WOOD, MALLORY			
10:00	SUB IN: KOONMEN, LEAH			
10:00	SUB IN: MERTSOCK, JULIA			
09:51	MISSED LAYUP by GARDNER, AMY			
09:48	REBOUND (OFF) by TEAM			
09:48				SUB OUT: SERRANTINO, JENNA
09:48				SUB IN: KECKLER, JULIE
09:45	TURNOVER (TRAVEL) by KOONMEN, LEAH			
09:18				MISSED 3PTR by KECKLER, JULIE
09:15	REBOUND (DEF) by ECKERT, ELLA			
09:00	MISSED LAYUP by LYNCH, MIRANDA			
08:57				REBOUND (DEF) by BARRY, ANNA
08:48	FOUL (PERSONAL) by ECKERT, ELLA			
08:48				SUB OUT: DUNN, MARIAH
08:48				SUB IN: VILLARD, MYA
08:46				MISSED JUMPER by BARRY, ANNA
08:40	REBOUND (DEF) by ECKERT, ELLA			
08:24	MISSED 3PTR by MERTSOCK, JULIA			
08:20				REBOUND (DEF) by KECKLER, JULIE
08:18	FOUL (PERSONAL) by MERTSOCK, JULIA			
08:18				MISSED FT by BARRY, ANNA
08:18				REBOUND (OFF) by TEAM
08:18		15-12	H 3	GOOD! FT by BARRY, ANNA [FB]
08:08	TURNOVER (TRAVEL) by LYNCH, MIRANDA			
08:08	SUB OUT: LYNCH, MIRANDA			
08:08	SUB IN: MEAD, HARPER			
07:56				MISSED JUMPER by VILLARD, MYA
07:56	BLOCK by MEAD, HARPER			
07:45	REBOUND (DEF) by MEAD, HARPER			
07:43	GOOD! JUMPER by MERTSOCK, JULIA	15-14	H 1	
07:25				MISSED 3PTR by CRETELLA, LIZZY
07:22	REBOUND (DEF) by KOONMEN, LEAH			
07:15	MISSED LAYUP by ECKERT, ELLA			
07:12				REBOUND (DEF) by O'BRIEN, DANIELLE
06:56		17-14	H 3	GOOD! LAYUP by BARRY, ANNA [PNT]
06:33	MISSED LAYUP by MEAD, HARPER			
06:30				REBOUND (DEF) by O'BRIEN, DANIELLE
06:15				MISSED JUMPER by VILLARD, MYA
06:12	REBOUND (DEF) by KOONMEN, LEAH			
06:03				FOUL (PERSONAL) by O'BRIEN, DANIELLE
06:03				SUB OUT: O'BRIEN, DANIELLE
06:03				SUB OUT: BARRY, ANNA
06:03				SUB IN: LEMERE, SABRINA
06:03				SUB IN: DUNN, MARIAH
06:03	SUB OUT: KOONMEN, LEAH			
06:03	SUB OUT: ECKERT, ELLA			
06:03	SUB IN: LYNCH, MIRANDA			
06:03	SUB IN: WOOD, MALLORY			
05:54	MISSED 3PTR by GARDNER, AMY			
05:52	REBOUND (OFF) by MERTSOCK, JULIA			
05:52				FOUL (PERSONAL) by DUNN, MARIAH
05:38	MISSED JUMPER by MERTSOCK, JULIA			
05:35	REBOUND (OFF) by WOOD, MALLORY			
05:34	GOOD! LAYUP by WOOD, MALLORY	17-16	H 1	
05:24				MISSED 3PTR by KECKLER, JULIE
05:20	REBOUND (DEF) by GARDNER, AMY			
05:20				FOUL (PERSONAL) by LEMERE, SABRINA
05:20	SUB OUT: MERTSOCK, JULIA			
05:20	SUB IN: ECKERT, ELLA			
05:20				SUB OUT: DUNN, MARIAH
05:20				SUB IN: BARRY, ANNA
04:58	MISSED 3PTR by GARDNER, AMY			
04:53				REBOUND (DEF) by BARRY, ANNA
04:40		19-16	H 3	GOOD! LAYUP by VILLARD, MYA [PNT]
04:40				ASSIST by BARRY, ANNA
04:29	TURNOVER (TRAVEL) by ECKERT, ELLA			
04:29				SUB OUT: VILLARD, MYA
04:29				SUB IN: O'BRIEN, DANIELLE
04:29				

Time	VISITORS: St. John Fisher	Score	Margin	HOME: Eastern Conn. St.
04:19				SUB OUT: LEMERE, SABRINA
04:19				SUB IN: VILLARD, MYA
04:12				MISSED JUMPER by CRETELLA, LIZZY
04:10	REBOUND (DEF) by GARDNER, AMY			
04:05	TURNOVER (TRAVEL) by WOOD, MALLORY			
03:32				MISSED JUMPER by KECKLER, JULIE
03:30	REBOUND (DEF) by TEAM			
03:00	MISSED JUMPER by LYNCH, MIRANDA			
03:00	REBOUND (OFF) by TEAM			
03:00	TURNOVER (SHOTCLOCK) by TEAM			
02:44		21-16	H 5	GOOD! LAYUP by BARRY, ANNA [PNT]
02:20	TURNOVER (LOSTBALL) by WOOD, MALLORY			
02:09		23-16	H 7	GOOD! JUMPER by KECKLER, JULIE
01:52	MISSED JUMPER by WOOD, MALLORY			
01:52				BLOCK by BARRY, ANNA
01:48	REBOUND (OFF) by WOOD, MALLORY			
01:47	MISSED JUMPER by WOOD, MALLORY			
01:44				REBOUND (DEF) by BARRY, ANNA
01:43		25-16	H 9	GOOD! LAYUP by BARRY, ANNA [FB]
01:43				ASSIST by O'BRIEN, DANIELLE
01:42	TIMEOUT 30SEC			
01:42	SUB OUT: ECKERT, ELLA			
01:42	SUB IN: MERTSOCK, JULIA			
01:32	MISSED 3PTR by GARDNER, AMY			
01:32				BLOCK by BARRY, ANNA
01:28	REBOUND (OFF) by GARDNER, AMY			
01:27	MISSED JUMPER by MEAD, HARPER			
01:26				REBOUND (DEF) by TEAM
01:12				MISSED JUMPER by CRETELLA, LIZZY
01:08	REBOUND (DEF) by MERTSOCK, JULIA			
00:58	MISSED LAYUP by GARDNER, AMY			
00:58				BLOCK by BARRY, ANNA
00:58	REBOUND (OFF) by TEAM			
00:58				SUB OUT: VILLARD, MYA
00:58				SUB IN: DUNN, MARIAH
00:58	SUB OUT: LYNCH, MIRANDA			
00:58	SUB IN: KOONMEN, LEAH			
00:54	GOOD! LAYUP by MERTSOCK, JULIA [PNT]	25-18	H 7	
00:36				MISSED 3PTR by KECKLER, JULIE
00:33	REBOUND (DEF) by TEAM			
00:33	SUB OUT: MEAD, HARPER			
00:33	SUB IN: LYNCH, MIRANDA			
00:20	MISSED JUMPER by KOONMEN, LEAH			
00:17	REBOUND (OFF) by WOOD, MALLORY			
00:17				FOUL (PERSONAL) by DUNN, MARIAH
00:17				SUB OUT: DUNN, MARIAH
00:17				SUB IN: VILLARD, MYA
00:17	GOOD! FT by WOOD, MALLORY	25-19	H 6	
00:17	MISSED FT by WOOD, MALLORY			
00:16				REBOUND (DEF) by BARRY, ANNA
00:02				MISSED LAYUP by O'BRIEN, DANIELLE
00:00	REBOUND (DEF) by WOOD, MALLORY			

St. John Fisher 19, Eastern Conn. St. 25

Points from (This Period)	SJF	ECS
In the Paint	4	8
Off Turns	0	4
2nd Chance	5	0
Fast Break	0	3
Bench	3	0

Official Box Score
St. John Fisher vs Eastern Conn. St.
Second Half Statistics Only
March 06, 2020 at Hitchcock Arena - Mechanicsburg



St. John Fisher 24

No.	Player	S	Pts	FG	3FG	FT	OR	DR	TR	PF	A	TO	Blk	Stl	Min	+/-
01	ROBBINS, LAUREN	G	0	0-1	0-0	0-0	0	0	0	0	0	0	0	0	1	4
03	LYNCH, MIRANDA	G	5	1-2	0-1	3-4	0	2	2	1	0	2	0	1	16	-11
10	KOONMEN, LEAH	G	5	2-5	1-2	0-0	0	0	0	2	0	2	0	1	16	-7
11	GARDNER, AMY	G	6	2-2	0-0	2-2	0	2	2	1	1	1	1	1	15	-16
12	MEAD, HARPER	G	2	0-1	0-0	2-2	0	0	0	1	1	0	0	0	9	-3
13	BOOTH, MAISY	G	0	0-1	0-0	0-0	1	0	1	0	0	0	0	0	1	-2
21	MILHAM, ANNA	G	0	0-1	0-0	0-0	0	0	0	0	1	0	0	0	5	-4
22	MERTSOCK, JULIA	*	4	2-9	0-1	0-0	2	4	6	3	0	2	0	0	17	-11
24	ECKERT, ELLA	G	0	0-5	0-0	0-0	1	2	3	3	0	1	0	0	9	-1
33	WOOD, MALLORY	F	2	1-2	0-0	0-0	1	2	3	1	0	0	0	0	12	-4
	TEAM		0	0-0	0-0	0-0	1	2	3	0	0	1	0	0	0	
TOTALS			24	8-29	1-4	7-8	6	14	20	12	3	9	1	3	99	

Shooting By Period

Period	FG	FG%	3FG	3FG%	FT	FT%
3rd Qtr	6-16	38%	1-3	33%	0-0	0%
4th Qtr	2-13	15%	0-1	00%	7-8	88%
2nd Half	8-29	28%	1-4	25%	7-8	88%
Game	17-62	27.4%	1-13	07.7%	8-10	80.0%

Deadball Rebounds: 2,0
 Last FG Half: SJF 4th-01:27

Eastern Conn. St. 35

No.	Player	S	Pts	FG	3FG	FT	OR	DR	TR	PF	A	TO	Blk	Stl	Min	+/-
03	O'BRIEN, DANIELLE	G	0	0-0	0-0	0-0	0	2	2	2	2	0	1	1	20	11
10	SERRANTINO, JENNA	G	0	0-0	0-0	0-0	1	0	1	0	0	0	0	0	5	-4
15	LEMERE, SABRINA	G	0	0-0	0-0	0-0	0	0	0	0	0	0	0	0	0	0
21	CRETELLA, LIZZY	G	8	2-5	1-3	3-4	0	2	2	1	3	2	1	0	20	11
23	KECKLER, JULIE	G	4	1-6	1-4	1-2	0	0	0	1	1	2	0	0	15	15
24	BARRY, ANNA	F	12	6-9	0-0	0-1	1	3	4	1	1	2	4	0	20	11
44	DUNN, MARIAH	F	0	0-0	0-0	0-0	0	0	0	0	0	0	0	0	1	-2
45	VILLARD, MYA	F	11	5-9	0-0	1-2	0	4	4	1	1	0	1	0	19	13
	TEAM		0	0-0	0-0	0-0	1	4	5	0	0	1	0	0	0	
TOTALS			35	14-29	2-7	5-9	3	15	18	6	8	7	7	1	99	

Shooting By Period

Period	FG	FG%	3FG	3FG%	FT	FT%
3rd Qtr	8-16	50%	1-4	25%	0-1	00%
4th Qtr	6-13	46%	1-3	33%	5-8	63%
2nd Half	14-29	48%	2-7	29%	5-9	56%
Game	25-56	44.6%	4-15	26.7%	6-11	54.5%

Deadball Rebounds: 3,0
 Last FG Half: ECS 4th-02:28

Game Notes:

Officials: , ,
 Attendance: 150

Start Time: 04:59 PM ET
 End Time: 06:38 PM ET
 Game Duration: 1:38
 Neutral Court;

Score	1st	2nd	3rd	4th	TOT
SJF	12	7	13	11	43
ECS	14	11	17	18	60

Points from (This Period)	SJF	ECS
In the Paint	14	24
Off Turns	7	7
2nd Chance	2	2
Fast Break	1	5
Bench	7	0

Official Box Score
St. John Fisher vs Eastern Conn. St.
Third Quarter Statistics Only
March 06, 2020 at Hitchcock Arena - Mechanicsburg



St. John Fisher 24

No.	Player	S	Pts	FG	3FG	FT	OR	DR	TR	PF	A	TO	Blk	Stl	Min	+/-
03	LYNCH, MIRANDA	G	2	1-2	0-1	0-0	0	1	1	0	0	2	0	0	8	-9
11	GARDNER, AMY	G	2	1-1	0-0	0-0	0	1	1	0	0	0	0	0	7	-9
12	MEAD, HARPER	G	0	0-1	0-0	0-0	0	0	0	0	1	0	0	0	6	-1
22	MERTSOCK, JULIA	*	4	2-6	0-0	0-0	2	2	4	1	0	0	0	0	10	-4
24	ECKERT, ELLA	G	0	0-2	0-0	0-0	0	1	1	2	0	0	0	0	4	-4
01	ROBBINS, LAUREN	G	0	0-0	0-0	0-0	0	0	0	0	0	0	0	0	0	0
10	KOONMEN, LEAH	G	5	2-3	1-2	0-0	0	0	0	1	0	1	0	1	7	2
13	BOOTH, MAISY	G	0	0-0	0-0	0-0	0	0	0	0	0	0	0	0	0	0
21	MILHAM, ANNA	G	0	0-0	0-0	0-0	0	0	0	0	1	0	0	0	3	5
33	WOOD, MALLORY	F	0	0-1	0-0	0-0	1	1	2	0	0	0	0	0	6	0
TEAM							0	1	1	0	0	0	0	0	0	0
TOTALS			13	6-16	1-3	0-0	3	7	10	4	2	3	0	1	50	

Shooting By Period

Period	FG	FG%	3FG	3FG%	FT	FT%
2nd Half	0-0	0%	0-0	0%	0-0	0%
Game	17-62	27.4%	1-13	07.7%	8-10	80.0%

Deadball Rebounds: 2,0

Eastern Conn. St. 35

No.	Player	S	Pts	FG	3FG	FT	OR	DR	TR	PF	A	TO	Blk	Stl	Min	+/-
03	O'BRIEN, DANIELLE	G	0	0-0	0-0	0-0	0	0	0	0	2	0	0	0	10	4
21	CRETELLA, LIZZY	G	5	2-4	1-2	0-0	0	1	1	0	0	1	1	0	10	4
23	KECKLER, JULIE	G	0	0-2	0-2	0-0	0	0	0	0	1	1	0	0	5	8
24	BARRY, ANNA	F	6	3-4	0-0	0-1	0	3	3	0	1	0	1	0	10	4
45	VILLARD, MYA	F	6	3-6	0-0	0-0	0	1	1	1	0	0	1	0	10	4
10	SERRANTINO, JENNA	G	0	0-0	0-0	0-0	1	0	1	0	0	0	0	0	5	-4
15	LEMERE, SABRINA	G	0	0-0	0-0	0-0	0	0	0	0	0	0	0	0	0	0
44	DUNN, MARIAH	F	0	0-0	0-0	0-0	0	0	0	0	0	0	0	0	0	0
TEAM							1	2	3	0	0	0	0	0	0	
TOTALS			17	8-16	1-4	0-1	2	7	9	1	4	2	3	0	50	

Shooting By Period

Period	FG	FG%	3FG	3FG%	FT	FT%
2nd Half	0-0	0%	0-0	0%	0-0	0%
Game	25-56	44.6%	4-15	26.7%	6-11	54.5%

Deadball Rebounds: 3,0

Game Notes:

Officials: , ,
 Attendance: 150

Start Time: 04:59 PM ET
 End Time: 06:38 PM ET
 Game Duration: 1:38
 Neutral Court;

Score	1st	2nd	3rd	4th	TOT
SJF	12	7	13	11	43
ECS	14	11	17	18	60

Points from (This Period)	SJF	ECS
In the Paint	10	14
Off Turns	3	2
2nd Chance	0	2
Fast Break	0	0
Bench	5	0

Official By-By-Play
St. John Fisher vs Eastern Conn. St.
Third Quarter
March 06, 2020 at Hitchcock Arena - Mechanicsburg



Period 3

Starters:

St. John Fisher: 3 LYNCH, MIRANDA (G); 11 GARDNER, AMY (G); 12 MEAD, HARPER (G); 22 MERTSOCK, JULIA; 24 ECKERT, ELLA (G);
Eastern Conn. St.: 3 O'BRIEN, DANIELLE (G); 21 CRETELLA, LIZZY (G); 23 KECKLER, JULIE (G); 24 BARRY, ANNA (F); 45 VILLARD, MYA (F);

Time	VISITORS: St. John Fisher	Score	Margin	HOME: Eastern Conn. St.
10:00	SUB OUT: KOONMEN, LEAH			
10:00	SUB OUT: WOOD, MALLORY			
10:00	SUB IN: MEAD, HARPER			
10:00	SUB IN: ECKERT, ELLA			
09:50		27-19	H 8	GOOD! LAYUP by BARRY, ANNA
09:34	MISSED JUMPER by ECKERT, ELLA			
09:31				REBOUND (DEF) by BARRY, ANNA
09:06				MISSED JUMPER by VILLARD, MYA
09:04	REBOUND (DEF) by TEAM			
08:49	GOOD! LAYUP by LYNCH, MIRANDA	27-21	H 6	
08:31		29-21	H 8	GOOD! JUMPER by BARRY, ANNA [PNT]
08:31				ASSIST by O'BRIEN, DANIELLE
08:16	MISSED LAYUP by ECKERT, ELLA			
08:16				BLOCK by VILLARD, MYA
08:10				REBOUND (DEF) by CRETELLA, LIZZY
08:06				MISSED 3PTR by KECKLER, JULIE
08:06				REBOUND (OFF) by TEAM
08:06	FOUL (PERSONAL) by ECKERT, ELLA			
08:03		31-21	H 10	GOOD! LAYUP by CRETELLA, LIZZY
07:38	TURNOVER (TRAVEL) by LYNCH, MIRANDA			
07:24		33-21	H 12	GOOD! LAYUP by BARRY, ANNA
07:24	FOUL (PERSONAL) by MERTSOCK, JULIA			
07:24	SUB OUT: MEAD, HARPER			
07:24	SUB OUT: MERTSOCK, JULIA			
07:24	SUB IN: KOONMEN, LEAH			
07:24	SUB IN: WOOD, MALLORY			
07:24				MISSED FT by BARRY, ANNA
07:23	REBOUND (DEF) by ECKERT, ELLA			
07:12	MISSED JUMPER by WOOD, MALLORY			
07:07				REBOUND (DEF) by VILLARD, MYA
07:05	FOUL (PERSONAL) by ECKERT, ELLA			
07:05	SUB OUT: ECKERT, ELLA			
07:05	SUB IN: MERTSOCK, JULIA			
06:46		35-21	H 14	GOOD! LAYUP by VILLARD, MYA [PNT]
06:46				ASSIST by BARRY, ANNA
06:26	MISSED LAYUP by MERTSOCK, JULIA			
06:26				BLOCK by CRETELLA, LIZZY
06:22	REBOUND (OFF) by MERTSOCK, JULIA			
06:21	MISSED LAYUP by MERTSOCK, JULIA			
06:18				REBOUND (DEF) by BARRY, ANNA
06:05		37-21	H 16	GOOD! LAYUP by VILLARD, MYA
06:05				ASSIST by KECKLER, JULIE
05:53	TURNOVER (LOSTBALL) by LYNCH, MIRANDA			
05:35				MISSED JUMPER by VILLARD, MYA
05:32	REBOUND (DEF) by GARDNER, AMY			
05:26	GOOD! LAYUP by KOONMEN, LEAH [PNT]	37-23	H 14	
05:11				MISSED 3PTR by KECKLER, JULIE
05:09	REBOUND (DEF) by LYNCH, MIRANDA			
05:02	TURNOVER (TRAVEL) by KOONMEN, LEAH			
05:02				
05:02				SUB OUT: CRETELLA, LIZZY
05:02				SUB IN: SERRANTINO, JENNA
05:02	SUB OUT: GARDNER, AMY			
05:02	SUB OUT: MERTSOCK, JULIA			
05:02	SUB IN: MEAD, HARPER			
05:02	SUB IN: MILHAM, ANNA			
04:51	SUB OUT: LYNCH, MIRANDA			
04:51	SUB IN: MERTSOCK, JULIA			
04:51				TURNOVER (TRAVEL) by KECKLER, JULIE
04:51				SUB OUT: KECKLER, JULIE
04:51				SUB IN: CRETELLA, LIZZY
04:42	GOOD! 3PTR by KOONMEN, LEAH	37-26	H 11	
04:15				MISSED 3PTR by CRETELLA, LIZZY
04:10				REBOUND (OFF) by SERRANTINO, JENNA
04:00				MISSED JUMPER by BARRY, ANNA
03:57	REBOUND (DEF) by WOOD, MALLORY			
03:48	GOOD! LAYUP by MERTSOCK, JULIA [PNT]	37-28	H 9	
03:48	ASSIST by MEAD, HARPER			
03:29		39-28	H 11	GOOD! LAYUP by VILLARD, MYA [PNT]
03:07	GOOD! LAYUP by MERTSOCK, JULIA [PNT]	39-30	H 9	

Time	VISITORS: St. John Fisher	Score	Margin	HOME: Eastern Conn. St.
03:07	ASSIST by MILHAM, ANNA			
02:46				MISSED JUMPER by VILLARD, MYA
02:43	REBOUND (DEF) by MERTSOCK, JULIA			
02:29	MISSED JUMPER by MEAD, HARPER			
02:27	REBOUND (OFF) by WOOD, MALLORY			
02:27	SUB OUT: MILHAM, ANNA			
02:27	SUB IN: LYNCH, MIRANDA			
02:15	MISSED 3PTR by LYNCH, MIRANDA			
02:09	REBOUND (OFF) by MERTSOCK, JULIA			
02:08	MISSED JUMPER by MERTSOCK, JULIA			
02:08				BLOCK by BARRY, ANNA
02:08				REBOUND (DEF) by TEAM
01:58	FOUL (PERSONAL) by KOONMEN, LEAH			
01:58	SUB OUT: MEAD, HARPER			
01:58	SUB IN: GARDNER, AMY			
01:51		42-30	H 12	GOOD! 3PTR by CRETELLA, LIZZY
01:51				ASSIST by O'BRIEN, DANIELLE
01:22	MISSED JUMPER by MERTSOCK, JULIA			
01:19				REBOUND (DEF) by BARRY, ANNA
00:59				MISSED JUMPER by CRETELLA, LIZZY
00:58	REBOUND (DEF) by MERTSOCK, JULIA			
00:58				FOUL (PERSONAL) by VILLARD, MYA
00:58	SUB OUT: WOOD, MALLORY			
00:58	SUB IN: ECKERT, ELLA			
00:34	GOOD! LAYUP by GARDNER, AMY	42-32	H 10	
00:02	SUB OUT: ECKERT, ELLA			
00:02	SUB IN: WOOD, MALLORY			
00:02				TURNOVER (LOSTBALL) by CRETELLA, LIZZY
00:02	STEAL by KOONMEN, LEAH			
00:02	MISSED 3PTR by KOONMEN, LEAH			
00:00				REBOUND (DEF) by TEAM

St. John Fisher 32, Eastern Conn. St. 42

Points from (This Period)	SJF	ECS
In the Paint	10	14
Off Turns	3	2
2nd Chance	0	2
Fast Break	0	0
Bench	5	0

Official Box Score
St. John Fisher vs Eastern Conn. St.
Fourth Quarter Statistics Only
March 06, 2020 at Hitchcock Arena - Mechanicsburg



St. John Fisher 11

No.	Player	S	Pts	FG	3FG	FT	OR	DR	TR	PF	A	TO	Blk	Stl	Min	+/-
03	LYNCH, MIRANDA	G	3	0-0	0-0	3-4	0	1	1	1	0	0	0	1	8	-2
11	GARDNER, AMY	G	4	1-1	0-0	2-2	0	1	1	1	1	1	1	1	8	-7
12	MEAD, HARPER	G	2	0-0	0-0	2-2	0	0	0	1	0	0	0	0	3	-2
22	MERTSOCK, JULIA	*	0	0-3	0-1	0-0	0	2	2	2	0	2	0	0	7	-7
24	ECKERT, ELLA	G	0	0-3	0-0	0-0	1	1	2	1	0	1	0	0	5	3
01	ROBBINS, LAUREN	G	0	0-1	0-0	0-0	0	0	0	0	0	0	0	0	1	4
10	KOONMEN, LEAH	G	0	0-2	0-0	0-0	0	0	0	1	0	1	0	0	9	-9
13	BOOTH, MAISY	G	0	0-1	0-0	0-0	1	0	1	0	0	0	0	0	1	-2
21	MILHAM, ANNA	G	0	0-1	0-0	0-0	0	0	0	0	0	0	0	0	2	-9
33	WOOD, MALLORY	F	2	1-1	0-0	0-0	0	1	1	1	0	0	0	0	6	-4
TEAM							1	1	2	0		1				
TOTALS			11	2-13	0-1	7-8	3	7	10	8	1	6	1	2	49	

Shooting By Period

Period	FG	FG%	3FG	3FG%	FT	FT%
Game	17-62	27.4%	1-13	07.7%	8-10	80.0%

Deadball Rebounds: 2,0

Eastern Conn. St. 18

No.	Player	S	Pts	FG	3FG	FT	OR	DR	TR	PF	A	TO	Blk	Stl	Min	+/-
03	O'BRIEN, DANIELLE	G	0	0-0	0-0	0-0	0	2	2	2	0	0	1	1	10	7
21	CRETELLA, LIZZY	G	3	0-1	0-1	3-4	0	1	1	1	3	1	0	0	10	7
23	KECKLER, JULIE	G	4	1-4	1-2	1-2	0	0	0	1	0	1	0	0	10	7
24	BARRY, ANNA	F	6	3-5	0-0	0-0	1	0	1	1	0	2	3	0	10	7
45	VILLARD, MYA	F	5	2-3	0-0	1-2	0	3	3	0	1	0	0	0	9	9
10	SERRANTINO, JENNA	G	0	0-0	0-0	0-0	0	0	0	0	0	0	0	0	0	0
15	LEMERE, SABRINA	G	0	0-0	0-0	0-0	0	0	0	0	0	0	0	0	0	0
44	DUNN, MARIAH	F	0	0-0	0-0	0-0	0	0	0	0	0	0	0	0	1	-2
TEAM							0	2	2	0		1				
TOTALS			18	6-13	1-3	5-8	1	8	9	5	4	5	4	1	49	

Shooting By Period

Period	FG	FG%	3FG	3FG%	FT	FT%
Game	25-56	44.6%	4-15	26.7%	6-11	54.5%

Deadball Rebounds: 3,0

Game Notes:

Officials: , ,
 Attendance: 150

Start Time: **04:59 PM ET**
 End Time: **06:38 PM ET**
 Game Duration: 1:38
 Neutral Court;

Score	1st	2nd	3rd	4th	TOT
SJF	12	7	13	11	43
ECS	14	11	17	18	60

Points from (This Period)	SJF	ECS
In the Paint	4	10
Off Turns	4	5
2nd Chance	2	0
Fast Break	1	5
Bench	2	0

Official Play-By-Play
St. John Fisher vs Eastern Conn. St.
Fourth Quarter
March 06, 2020 at Hitchcock Arena - Mechanicsburg



Period 4

Starters:

St. John Fisher: 3 LYNCH, MIRANDA (G); 11 GARDNER, AMY (G); 12 MEAD, HARPER (G); 22 MERTSOCK, JULIA; 24 ECKERT, ELLA (G);
Eastern Conn. St.: 3 O'BRIEN, DANIELLE (G); 21 CRETELLA, LIZZY (G); 23 KECKLER, JULIE (G); 24 BARRY, ANNA (F); 45 VILLARD, MYA (F);

Time	VISITORS: St. John Fisher	Score	Margin	HOME: Eastern Conn. St.
10:00				SUB OUT: SERRANTINO, JENNA
10:00				SUB IN: KECKLER, JULIE
09:34		44-32	H 12	GOOD! LAYUP by BARRY, ANNA
09:14	TURNOVER (LOSTBALL) by GARDNER, AMY			
08:58	FOUL (PERSONAL) by MERTSOCK, JULIA			
08:53				MISSED JUMPER by KECKLER, JULIE
08:53	BLOCK by GARDNER, AMY			
08:47	REBOUND (DEF) by WOOD, MALLORY			
08:45				FOUL (PERSONAL) by BARRY, ANNA
08:45	MISSED FT by LYNCH, MIRANDA			
08:45	REBOUND (OFF) by TEAM			
08:45	GOOD! FT by LYNCH, MIRANDA [FB]	44-33	H 11	
08:34		46-33	H 13	GOOD! LAYUP by VILLARD, MYA
08:34				ASSIST by CRETELLA, LIZZY
08:16	TURNOVER (OTHER) by MERTSOCK, JULIA			
08:16	SUB OUT: GARDNER, AMY			
08:16	SUB OUT: WOOD, MALLORY			
08:16	SUB IN: MEAD, HARPER			
08:16	SUB IN: ECKERT, ELLA			
08:05				MISSED JUMPER by KECKLER, JULIE
08:01	REBOUND (DEF) by ECKERT, ELLA			
07:47	MISSED JUMPER by ECKERT, ELLA			
07:47				BLOCK by BARRY, ANNA
07:43				REBOUND (DEF) by VILLARD, MYA
07:15				MISSED JUMPER by BARRY, ANNA
07:15				REBOUND (OFF) by TEAM
07:15				TURNOVER (SHOTCLOCK) by TEAM
07:15	SUB OUT: MERTSOCK, JULIA			
07:15	SUB IN: BOOTH, MAISY			
07:02	MISSED LAYUP by BOOTH, MAISY			
07:02				BLOCK by BARRY, ANNA
06:58	REBOUND (OFF) by BOOTH, MAISY			
06:55	MISSED LAYUP by ECKERT, ELLA			
06:52				REBOUND (DEF) by TEAM
06:47	FOUL (PERSONAL) by MEAD, HARPER			
06:22		48-33	H 15	GOOD! LAYUP by BARRY, ANNA
06:22				ASSIST by CRETELLA, LIZZY
06:00				FOUL (PERSONAL) by O'BRIEN, DANIELLE
06:00				SUB OUT: VILLARD, MYA
06:00				SUB IN: DUNN, MARIAH
06:00	SUB OUT: KOONMEN, LEAH			
06:00	SUB OUT: BOOTH, MAISY			
06:00	SUB IN: MERTSOCK, JULIA			
06:00	SUB IN: WOOD, MALLORY			
06:00	GOOD! FT by MEAD, HARPER	48-34	H 14	
06:00	GOOD! FT by MEAD, HARPER	48-35	H 13	
06:00	SUB OUT: LYNCH, MIRANDA			
06:00	SUB IN: GARDNER, AMY			
05:47				MISSED 3PTR by KECKLER, JULIE
05:44	REBOUND (DEF) by TEAM			
05:44	SUB OUT: MEAD, HARPER			
05:44	SUB IN: LYNCH, MIRANDA			
05:39	TURNOVER (LOSTBALL) by ECKERT, ELLA			
05:39	SUB OUT: LYNCH, MIRANDA			
05:39	SUB OUT: ECKERT, ELLA			
05:39	SUB IN: MEAD, HARPER			
05:39	SUB IN: MILHAM, ANNA			
05:23				MISSED LAYUP by BARRY, ANNA
05:23				REBOUND (OFF) by BARRY, ANNA
05:23				TURNOVER (LOSTBALL) by BARRY, ANNA
05:23				SUB OUT: DUNN, MARIAH
05:23				SUB IN: VILLARD, MYA
05:23	SUB OUT: MEAD, HARPER			
05:23	SUB OUT: MILHAM, ANNA			
05:23	SUB IN: LYNCH, MIRANDA			
05:23	SUB IN: ECKERT, ELLA			
05:15				FOUL (PERSONAL) by CRETELLA, LIZZY
05:15				
05:09	TURNOVER (5SEC) by TEAM			
05:03	SUB OUT: LYNCH, MIRANDA			

Time	VISITORS: St. John Fisher	Score	Margin	HOME: Eastern Conn. St.
05:03	SUB OUT: ECKERT, ELLA			
05:03	SUB IN: MEAD, HARPER			
05:03	SUB IN: MILHAM, ANNA			
04:53		50-35	H 15	GOOD! LAYUP by BARRY, ANNA
04:53				ASSIST by CRETELLA, LIZZY
04:48				
04:48	SUB OUT: MEAD, HARPER			
04:48	SUB OUT: MILHAM, ANNA			
04:48	SUB OUT: MERTSOCK, JULIA			
04:48	SUB IN: LYNCH, MIRANDA			
04:48	SUB IN: KOONMEN, LEAH			
04:48	SUB IN: ECKERT, ELLA			
04:36	GOOD! LAYUP by WOOD, MALLORY [PNT]	50-37	H 13	
04:36	ASSIST by GARDNER, AMY			
04:12				MISSED 3PTR by CRETELLA, LIZZY
04:08	REBOUND (DEF) by LYNCH, MIRANDA			
03:49	MISSED JUMPER by ECKERT, ELLA			
03:46				REBOUND (DEF) by O'BRIEN, DANIELLE
03:40				TURNOVER (BADPASS) by BARRY, ANNA
03:40	STEAL by LYNCH, MIRANDA			
03:32	MISSED LAYUP by KOONMEN, LEAH			
03:31	REBOUND (OFF) by ECKERT, ELLA			
03:31	TIMEOUT TEAM			
03:27				FOUL (PERSONAL) by KECKLER, JULIE
03:27	SUB OUT: ECKERT, ELLA			
03:27	SUB IN: MERTSOCK, JULIA			
03:27	GOOD! FT by LYNCH, MIRANDA	50-38	H 12	
03:27	GOOD! FT by LYNCH, MIRANDA	50-39	H 11	
03:27	SUB OUT: LYNCH, MIRANDA			
03:27	SUB IN: MILHAM, ANNA			
03:12		53-39	H 14	GOOD! 3PTR by KECKLER, JULIE
03:12				ASSIST by VILLARD, MYA
02:46	TURNOVER (LOSTBALL) by MERTSOCK, JULIA			
02:46				STEAL by O'BRIEN, DANIELLE
02:46	SUB OUT: MILHAM, ANNA			
02:46	SUB IN: LYNCH, MIRANDA			
02:40	FOUL (PERSONAL) by WOOD, MALLORY			
02:28		55-39	H 16	GOOD! LAYUP by VILLARD, MYA
02:10	MISSED JUMPER by MERTSOCK, JULIA			
02:07				REBOUND (DEF) by TEAM
02:07	SUB OUT: WOOD, MALLORY			
02:07	SUB IN: ECKERT, ELLA			
01:48				MISSED JUMPER by VILLARD, MYA
01:45	REBOUND (DEF) by GARDNER, AMY			
01:45	SUB OUT: KOONMEN, LEAH			
01:45	SUB IN: ROBBINS, LAUREN			
01:39				FOUL (PERSONAL) by O'BRIEN, DANIELLE
01:39	GOOD! FT by GARDNER, AMY	55-40	H 15	
01:39	GOOD! FT by GARDNER, AMY	55-41	H 14	
01:39	SUB OUT: ECKERT, ELLA			
01:39	SUB IN: MILHAM, ANNA			
01:35				TURNOVER (LOSTBALL) by KECKLER, JULIE
01:35	SUB OUT: MILHAM, ANNA			
01:35	SUB IN: KOONMEN, LEAH			
01:27	GOOD! LAYUP by GARDNER, AMY	55-43	H 12	
01:18				TURNOVER (BADPASS) by CRETELLA, LIZZY
01:18	STEAL by GARDNER, AMY			
01:14	MISSED LAYUP by ROBBINS, LAUREN			
01:14				BLOCK by O'BRIEN, DANIELLE
01:14	REBOUND (OFF) by TEAM			
01:14				TIMEOUT 30SEC
01:10	SUB OUT: ROBBINS, LAUREN			
01:10	SUB IN: ECKERT, ELLA			
01:09	MISSED 3PTR by MERTSOCK, JULIA			
01:08				REBOUND (DEF) by CRETELLA, LIZZY
01:08	FOUL (PERSONAL) by ECKERT, ELLA			
01:08	SUB OUT: ECKERT, ELLA			
01:08	SUB IN: MILHAM, ANNA			
01:06	FOUL (PERSONAL) by GARDNER, AMY			
01:06	SUB OUT: MILHAM, ANNA			
01:06	SUB IN: ECKERT, ELLA			
01:06				MISSED FT by KECKLER, JULIE
01:06				REBOUND (OFF) by TEAM
01:06		56-43	H 13	GOOD! FT by KECKLER, JULIE [FB]
00:54	TURNOVER (TRAVEL) by KOONMEN, LEAH			
00:54	SUB OUT: ECKERT, ELLA			
00:54	SUB IN: MILHAM, ANNA			
00:54				TIMEOUT 30SEC
00:52	FOUL (PERSONAL) by LYNCH, MIRANDA			
00:52		57-43	H 14	GOOD! FT by VILLARD, MYA [FB]

Time	VISITORS: St. John Fisher	Score	Margin	HOME: Eastern Conn. St.
00:52				MISSED FT by VILLARD, MYA
00:49	REBOUND (DEF) by MERTSOCK, JULIA			
00:42	MISSED JUMPER by MILHAM, ANNA			
00:42				BLOCK by BARRY, ANNA
00:37				REBOUND (DEF) by O'BRIEN, DANIELLE
00:35	FOUL (PERSONAL) by KOONMEN, LEAH			
00:35		58-43	H 15	GOOD! FT by CRETELLA, LIZZY [FB]
00:35				MISSED FT by CRETELLA, LIZZY
00:33	REBOUND (DEF) by MERTSOCK, JULIA			
00:24	MISSED JUMPER by MERTSOCK, JULIA			
00:22				REBOUND (DEF) by VILLARD, MYA
00:21	FOUL (PERSONAL) by MERTSOCK, JULIA			
00:21		59-43	H 16	GOOD! FT by CRETELLA, LIZZY [FB]
00:21		60-43	H 17	GOOD! FT by CRETELLA, LIZZY [FB]
00:11	MISSED JUMPER by KOONMEN, LEAH			
00:08				REBOUND (DEF) by VILLARD, MYA

St. John Fisher 43, Eastern Conn. St. 60

Points from (This Period)	SJF	ECS
In the Paint	4	10
Off Turns	4	5
2nd Chance	2	0
Fast Break	1	5
Bench	2	0

Official Scoring/Possession Reference Chart
St. John Fisher vs Eastern Conn. St.
Period 1
March 06, 2020 at Hitchcock Arena - Mechanicsburg



Period 1

Starters:

St. John Fisher: 3 LYNCH,MIRANDA (G); 11 GARDNER,AMY (G); 12 MEAD,HARPER (G); 22 MERTSOCK,JULIA; 24 ECKERT,ELLA (G);
Eastern Conn. St.: 3 O'BRIEN,DANIELLE (G); 21 CRETELLA,LIZZY (G); 23 KECKLER,JULIE (G); 24 BARRY,ANNA (F); 45 VILLARD,MYA (F);

Time	VISITORS: St. John Fisher	Score	Margin	HOME: Eastern Conn. St.
09:35		3-0	H 3	GOOD! 3PTR by CRETELLA, LIZZY
09:07	GOOD! LAYUP by ECKERT, ELLA	3-2	H 1	
08:13		5-2	H 3	GOOD! LAYUP by BARRY, ANNA [PNT]
07:56	GOOD! JUMPER by GARDNER, AMY	5-4	H 1	
07:19	GOOD! JUMPER by MERTSOCK, JULIA	5-6	V 1	
06:41		8-6	H 2	GOOD! 3PTR by CRETELLA, LIZZY
06:13	GOOD! JUMPER by MERTSOCK, JULIA	8-8	T	
04:56	GOOD! LAYUP by MERTSOCK, JULIA	8-10	V 2	
03:42		10-10	T	GOOD! LAYUP by BARRY, ANNA
02:09	GOOD! LAYUP by WOOD, MALLORY	10-12	V 2	
01:39		12-12	T	GOOD! LAYUP by VILLARD, MYA [PNT]
00:10		14-12	H 2	GOOD! LAYUP by CRETELLA, LIZZY

St. John Fisher 12, Eastern Conn. St. 14

Official Scoring/Possession Reference Chart
St. John Fisher vs Eastern Conn. St.
Period 2
March 06, 2020 at Hitchcock Arena - Mechanicsburg



Period 2

Starters:

St. John Fisher: 3 LYNCH,MIRANDA (G); 11 GARDNER,AMY (G); 12 MEAD,HARPER (G); 22 MERTSOCK,JULIA; 24 ECKERT,ELLA (G);
Eastern Conn. St.: 3 O'BRIEN,DANIELLE (G); 21 CRETELLA,LIZZY (G); 23 KECKLER,JULIE (G); 24 BARRY,ANNA (F); 45 VILLARD,MYA (F);

Time	VISITORS: St. John Fisher	Score	Margin	HOME: Eastern Conn. St.
08:18		15-12	H 3	GOOD! FT by BARRY, ANNA [FB]
07:43	GOOD! JUMPER by MERTSOCK, JULIA	15-14	H 1	
06:56		17-14	H 3	GOOD! LAYUP by BARRY, ANNA [PNT]
05:34	GOOD! LAYUP by WOOD, MALLORY	17-16	H 1	
04:40		19-16	H 3	GOOD! LAYUP by VILLARD, MYA [PNT]
02:44		21-16	H 5	GOOD! LAYUP by BARRY, ANNA [PNT]
02:09		23-16	H 7	GOOD! JUMPER by KECKLER, JULIE
01:43		25-16	H 9	GOOD! LAYUP by BARRY, ANNA [FB]
00:54	GOOD! LAYUP by MERTSOCK, JULIA [PNT]	25-18	H 7	
00:17	GOOD! FT by WOOD, MALLORY	25-19	H 6	

St. John Fisher 19, Eastern Conn. St. 25

Official Scoring/Possession Reference Chart
St. John Fisher vs Eastern Conn. St.
Period 3
March 06, 2020 at Hitchcock Arena - Mechanicsburg



Period 3

Starters:

St. John Fisher: 3 LYNCH,MIRANDA (G); 11 GARDNER,AMY (G); 12 MEAD,HARPER (G); 22 MERTSOCK,JULIA; 24 ECKERT,ELLA (G);
Eastern Conn. St.: 3 O'BRIEN,DANIELLE (G); 21 CRETELLA,LIZZY (G); 23 KECKLER,JULIE (G); 24 BARRY,ANNA (F); 45 VILLARD,MYA (F);

Time	VISITORS: St. John Fisher	Score	Margin	HOME: Eastern Conn. St.
09:50		27-19	H 8	GOOD! LAYUP by BARRY, ANNA
08:49	GOOD! LAYUP by LYNCH, MIRANDA	27-21	H 6	
08:31		29-21	H 8	GOOD! JUMPER by BARRY, ANNA [PNT]
08:03		31-21	H 10	GOOD! LAYUP by CRETELLA, LIZZY
07:24		33-21	H 12	GOOD! LAYUP by BARRY, ANNA
06:46		35-21	H 14	GOOD! LAYUP by VILLARD, MYA [PNT]
06:05		37-21	H 16	GOOD! LAYUP by VILLARD, MYA
05:26	GOOD! LAYUP by KOONMEN, LEAH [PNT]	37-23	H 14	
04:42	GOOD! 3PTR by KOONMEN, LEAH	37-26	H 11	
03:48	GOOD! LAYUP by MERTSOCK, JULIA [PNT]	37-28	H 9	
03:29		39-28	H 11	GOOD! LAYUP by VILLARD, MYA [PNT]
03:07	GOOD! LAYUP by MERTSOCK, JULIA [PNT]	39-30	H 9	
01:51		42-30	H 12	GOOD! 3PTR by CRETELLA, LIZZY
00:34	GOOD! LAYUP by GARDNER, AMY	42-32	H 10	

St. John Fisher 32, Eastern Conn. St. 42

Official Scoring/Possession Reference Chart
St. John Fisher vs Eastern Conn. St.
Period 4
March 06, 2020 at Hitchcock Arena - Mechanicsburg



Period 4

Starters:

St. John Fisher: 3 LYNCH,MIRANDA (G); 11 GARDNER,AMY (G); 12 MEAD,HARPER (G); 22 MERTSOCK,JULIA; 24 ECKERT,ELLA (G);
Eastern Conn. St.: 3 O'BRIEN,DANIELLE (G); 21 CRETELLA,LIZZY (G); 23 KECKLER,JULIE (G); 24 BARRY,ANNA (F); 45 VILLARD,MYA (F);

Time	VISITORS: St. John Fisher	Score	Margin	HOME: Eastern Conn. St.
09:34		44-32	H 12	GOOD! LAYUP by BARRY, ANNA
08:45	GOOD! FT by LYNCH, MIRANDA [FB]	44-33	H 11	
08:34		46-33	H 13	GOOD! LAYUP by VILLARD, MYA
06:22		48-33	H 15	GOOD! LAYUP by BARRY, ANNA
06:00	GOOD! FT by MEAD, HARPER	48-34	H 14	
06:00	GOOD! FT by MEAD, HARPER	48-35	H 13	
04:53		50-35	H 15	GOOD! LAYUP by BARRY, ANNA
04:36	GOOD! LAYUP by WOOD, MALLORY [PNT]	50-37	H 13	
03:27	GOOD! FT by LYNCH, MIRANDA	50-38	H 12	
03:27	GOOD! FT by LYNCH, MIRANDA	50-39	H 11	
03:12		53-39	H 14	GOOD! 3PTR by KECKLER, JULIE
02:28		55-39	H 16	GOOD! LAYUP by VILLARD, MYA
01:39	GOOD! FT by GARDNER, AMY	55-40	H 15	
01:39	GOOD! FT by GARDNER, AMY	55-41	H 14	
01:27	GOOD! LAYUP by GARDNER, AMY	55-43	H 12	
01:06		56-43	H 13	GOOD! FT by KECKLER, JULIE [FB]
00:52		57-43	H 14	GOOD! FT by VILLARD, MYA [FB]
00:35		58-43	H 15	GOOD! FT by CRETELLA, LIZZY [FB]
00:21		59-43	H 16	GOOD! FT by CRETELLA, LIZZY [FB]
00:21		60-43	H 17	GOOD! FT by CRETELLA, LIZZY [FB]

St. John Fisher 43, Eastern Conn. St. 60

Official Substitutions Log
St. John Fisher vs Eastern Conn. St.
Period 1
March 06, 2020 at Hitchcock Arena - Mechanicsburg

VISITORS: St. John Fisher	Time	Score	HOME: Eastern Conn. St.
3 LYNCH,MIRANDA			3 O'BRIEN,DANIELLE
11 GARDNER,AMY			21 CRETELLA,LIZZY
12 MEAD,HARPER			23 KECKLER,JULIE
22 MERTSOCK,JULIA			24 BARRY,ANNA
24 ECKERT,ELLA			45 VILLARD,MYA
SUB OUT: 12 MEAD,HARPER	05:20	8-8	
SUB IN: 10 KOONMEN,LEAH	05:20		
SUB OUT: 24 ECKERT,ELLA	04:11	10-8	
SUB IN: 33 WOOD,MALLORY	04:11		
	03:14	10-10	SUB OUT: CRETELLA,LIZZY
	03:14		SUB IN: SERRANTINO,JENNA
SUB OUT: 11 GARDNER,AMY	03:14		
SUB IN: 12 MEAD,HARPER	03:14		
SUB OUT: 22 MERTSOCK,JULIA	02:43	10-10	
SUB IN: 24 ECKERT,ELLA	02:43		
	00:38	12-12	SUB OUT: KECKLER,JULIE
	00:38		SUB OUT: VILLARD,MYA
	00:38		SUB IN: CRETELLA,LIZZY
	00:38		SUB IN: DUNN,MARIAH
SUB OUT: 10 KOONMEN,LEAH	00:22	12-12	
SUB IN: 11 GARDNER,AMY	00:22		

St. John Fisher 12, Eastern Conn. St. 14

Official Substitutions Log
St. John Fisher vs Eastern Conn. St.
Period 2
March 06, 2020 at Hitchcock Arena - Mechanicsburg

VISITORS: St. John Fisher	Time	Score	HOME: Eastern Conn. St.
3 LYNCH,MIRANDA			3 O'BRIEN,DANIELLE
11 GARDNER,AMY			21 CRETELLA,LIZZY
12 MEAD,HARPER			23 KECKLER,JULIE
22 MERTSOCK,JULIA			24 BARRY,ANNA
24 ECKERT,ELLA			45 VILLARD,MYA
SUB OUT: 12 MEAD,HARPER	10:00	-	
SUB OUT: 33 WOOD,MALLORY	10:00		
SUB IN: 10 KOONMEN,LEAH	10:00		
SUB IN: 22 MERTSOCK,JULIA	10:00		
	09:48	-	SUB OUT: SERRANTINO,JENNA
	09:48		SUB IN: KECKLER,JULIE
	08:48	-	SUB OUT: DUNN,MARIAH
	08:48		SUB IN: VILLARD,MYA
SUB OUT: 3 LYNCH,MIRANDA	08:08	12-15	
SUB IN: 12 MEAD,HARPER	08:08		
	06:03	14-17	SUB OUT: O'BRIEN,DANIELLE
	06:03		SUB OUT: BARRY,ANNA
	06:03		SUB IN: LEMERE,SABRINA
	06:03		SUB IN: DUNN,MARIAH
SUB OUT: 10 KOONMEN,LEAH	06:03		
SUB OUT: 24 ECKERT,ELLA	06:03		
SUB IN: 3 LYNCH,MIRANDA	06:03		
SUB IN: 33 WOOD,MALLORY	06:03		
SUB OUT: 22 MERTSOCK,JULIA	05:20	16-17	
SUB IN: 24 ECKERT,ELLA	05:20		
	05:20		SUB OUT: DUNN,MARIAH
	05:20		SUB IN: BARRY,ANNA
	04:29	16-19	SUB OUT: VILLARD,MYA
	04:29		SUB IN: O'BRIEN,DANIELLE
	04:19	16-19	SUB OUT: LEMERE,SABRINA
	04:19		SUB IN: VILLARD,MYA
SUB OUT: 24 ECKERT,ELLA	01:42	16-25	
SUB IN: 22 MERTSOCK,JULIA	01:42		
	00:58	16-25	SUB OUT: VILLARD,MYA
	00:58		SUB IN: DUNN,MARIAH
SUB OUT: 3 LYNCH,MIRANDA	00:58		
SUB IN: 10 KOONMEN,LEAH	00:58		
SUB OUT: 12 MEAD,HARPER	00:33	18-25	
SUB IN: 3 LYNCH,MIRANDA	00:33		
	00:17	18-25	SUB OUT: DUNN,MARIAH
	00:17		SUB IN: VILLARD,MYA

St. John Fisher 19, Eastern Conn. St. 25

Official Substitutions Log
St. John Fisher vs Eastern Conn. St.
Period 3
March 06, 2020 at Hitchcock Arena - Mechanicsburg

VISITORS: St. John Fisher	Time	Score	HOME: Eastern Conn. St.
3 LYNCH,MIRANDA			3 O'BRIEN,DANIELLE
11 GARDNER,AMY			21 CRETELLA,LIZZY
12 MEAD,HARPER			23 KECKLER,JULIE
22 MERTSOCK,JULIA			24 BARRY,ANNA
24 ECKERT,ELLA			45 VILLARD,MYA
SUB OUT: 10 KOONMEN,LEAH	10:00	-	
SUB OUT: 33 WOOD,MALLORY	10:00		
SUB IN: 12 MEAD,HARPER	10:00		
SUB IN: 24 ECKERT,ELLA	10:00		
SUB OUT: 12 MEAD,HARPER	07:24	21-33	
SUB OUT: 22 MERTSOCK,JULIA	07:24		
SUB IN: 10 KOONMEN,LEAH	07:24		
SUB IN: 33 WOOD,MALLORY	07:24		
SUB OUT: 24 ECKERT,ELLA	07:05	21-33	
SUB IN: 22 MERTSOCK,JULIA	07:05		
	05:02	23-37	SUB OUT: CRETELLA,LIZZY
	05:02		SUB IN: SERRANTINO,JENNA
SUB OUT: 11 GARDNER,AMY	05:02		
SUB OUT: 22 MERTSOCK,JULIA	05:02		
SUB IN: 12 MEAD,HARPER	05:02		
SUB IN: 21 MILHAM,ANNA	05:02		
SUB OUT: 3 LYNCH,MIRANDA	04:51	23-37	
SUB IN: 22 MERTSOCK,JULIA	04:51		
	04:51		SUB OUT: KECKLER,JULIE
	04:51		SUB IN: CRETELLA,LIZZY
SUB OUT: 21 MILHAM,ANNA	02:27	30-39	
SUB IN: 3 LYNCH,MIRANDA	02:27		
SUB OUT: 12 MEAD,HARPER	01:58	30-39	
SUB IN: 11 GARDNER,AMY	01:58		
SUB OUT: 33 WOOD,MALLORY	00:58	30-42	
SUB IN: 24 ECKERT,ELLA	00:58		
SUB OUT: 24 ECKERT,ELLA	00:02	32-42	
SUB IN: 33 WOOD,MALLORY	00:02		

St. John Fisher 32, Eastern Conn. St. 42

Official Substitutions Log
St. John Fisher vs Eastern Conn. St.
Period 4
March 06, 2020 at Hitchcock Arena - Mechanicsburg

VISITORS: St. John Fisher	Time	Score	HOME: Eastern Conn. St.
3 LYNCH,MIRANDA			3 O'BRIEN,DANIELLE
11 GARDNER,AMY			21 CRETELLA,LIZZY
12 MEAD,HARPER			23 KECKLER,JULIE
22 MERTSOCK,JULIA			24 BARRY,ANNA
24 ECKERT,ELLA			45 VILLARD,MYA
	10:00	-	SUB OUT: SERRANTINO,JENNA
	10:00		SUB IN: KECKLER,JULIE
SUB OUT: 11 GARDNER,AMY	08:16	33-46	
SUB OUT: 33 WOOD,MALLORY	08:16		
SUB IN: 12 MEAD,HARPER	08:16		
SUB IN: 24 ECKERT,ELLA	08:16		
SUB OUT: 22 MERTSOCK,JULIA	07:15	33-46	
SUB IN: 13 BOOTH,MAISY	07:15		
	06:00	33-48	SUB OUT: VILLARD,MYA
	06:00		SUB IN: DUNN,MARIAH
SUB OUT: 10 KOONMEN,LEAH	06:00		
SUB OUT: 13 BOOTH,MAISY	06:00		
SUB IN: 22 MERTSOCK,JULIA	06:00		
SUB IN: 33 WOOD,MALLORY	06:00		
SUB OUT: 3 LYNCH,MIRANDA	06:00		
SUB IN: 11 GARDNER,AMY	06:00		
SUB OUT: 12 MEAD,HARPER	05:44	35-48	
SUB IN: 3 LYNCH,MIRANDA	05:44		
SUB OUT: 3 LYNCH,MIRANDA	05:39	35-48	
SUB OUT: 24 ECKERT,ELLA	05:39		
SUB IN: 12 MEAD,HARPER	05:39		
SUB IN: 21 MILHAM,ANNA	05:39		
	05:23	35-48	SUB OUT: DUNN,MARIAH
	05:23		SUB IN: VILLARD,MYA
SUB OUT: 12 MEAD,HARPER	05:23		
SUB OUT: 21 MILHAM,ANNA	05:23		
SUB IN: 3 LYNCH,MIRANDA	05:23		
SUB IN: 24 ECKERT,ELLA	05:23		
SUB OUT: 3 LYNCH,MIRANDA	05:03	35-48	
SUB OUT: 24 ECKERT,ELLA	05:03		
SUB IN: 12 MEAD,HARPER	05:03		
SUB IN: 21 MILHAM,ANNA	05:03		
SUB OUT: 12 MEAD,HARPER	04:48	35-50	
SUB OUT: 21 MILHAM,ANNA	04:48		
SUB OUT: 22 MERTSOCK,JULIA	04:48		
SUB IN: 3 LYNCH,MIRANDA	04:48		
SUB IN: 10 KOONMEN,LEAH	04:48		
SUB IN: 24 ECKERT,ELLA	04:48		
SUB OUT: 24 ECKERT,ELLA	03:27	37-50	
SUB IN: 22 MERTSOCK,JULIA	03:27		
SUB OUT: 3 LYNCH,MIRANDA	03:27		
SUB IN: 21 MILHAM,ANNA	03:27		
SUB OUT: 21 MILHAM,ANNA	02:46	39-53	
SUB IN: 3 LYNCH,MIRANDA	02:46		
SUB OUT: 33 WOOD,MALLORY	02:07	39-55	
SUB IN: 24 ECKERT,ELLA	02:07		
SUB OUT: 10 KOONMEN,LEAH	01:45	39-55	
SUB IN: 1 ROBBINS,LAUREN	01:45		
SUB OUT: 24 ECKERT,ELLA	01:39	41-55	
SUB IN: 21 MILHAM,ANNA	01:39		
SUB OUT: 21 MILHAM,ANNA	01:35	41-55	
SUB IN: 10 KOONMEN,LEAH	01:35		
SUB OUT: 1 ROBBINS,LAUREN	01:10	43-55	
SUB IN: 24 ECKERT,ELLA	01:10		
SUB OUT: 24 ECKERT,ELLA	01:08	43-55	
SUB IN: 21 MILHAM,ANNA	01:08		
SUB OUT: 21 MILHAM,ANNA	01:06	43-55	
SUB IN: 24 ECKERT,ELLA	01:06		
SUB OUT: 24 ECKERT,ELLA	00:54	43-56	
SUB IN: 21 MILHAM,ANNA	00:54		

St. John Fisher 43, Eastern Conn. St. 60

Official Shot Chart
St. John Fisher vs Eastern Conn. St.
PERIOD 1 Shots
March 06, 2020 at Hitchcock Arena - Mechanicsburg



Eastern Conn. St.

St. John Fisher

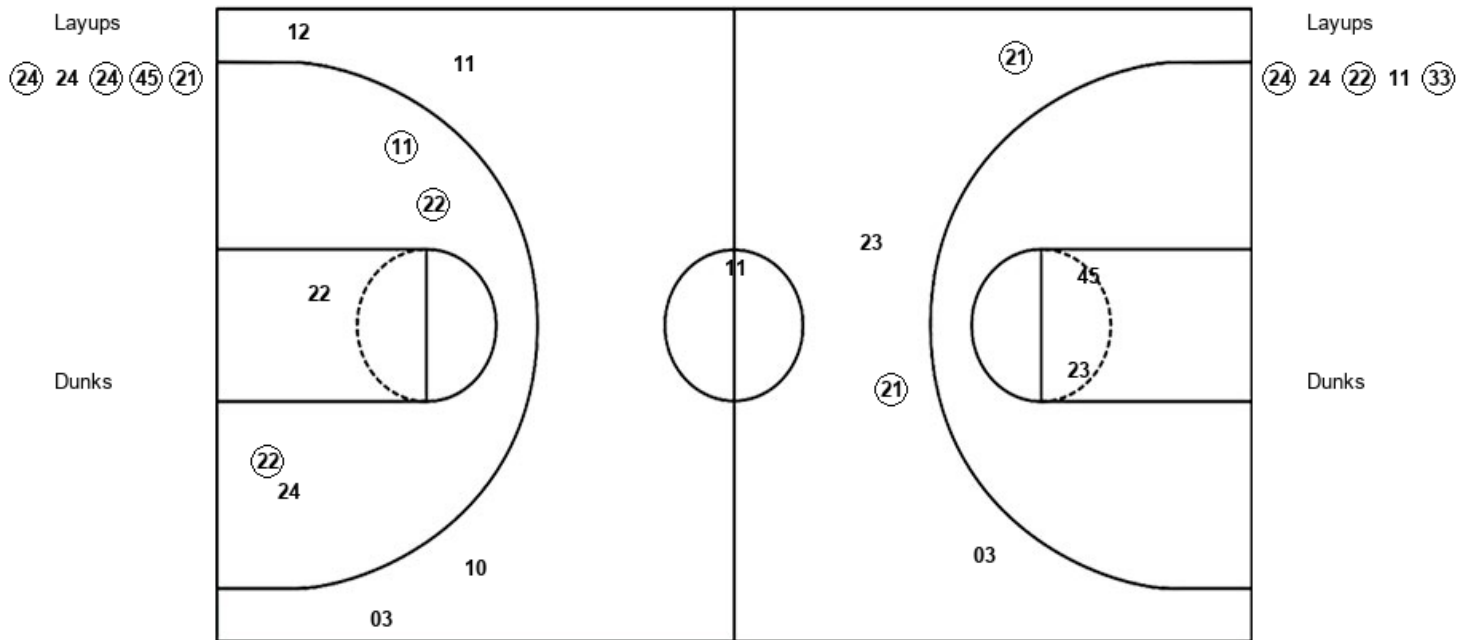

ECS : Period 1	Made	Att	Pct
Layups	4	5	80.0
Dunks	0	0	0
2PT Field Goals	4	7	57.1
3PT Field Goals	2	4	50.0
Total Field Goals	6	11	54.5

SJF : Period 1	Made	Att	Pct
Layups	3	5	60.0
Dunks	0	0	0
2PT Field Goals	6	10	60.0
3PT Field Goals	0	5	00.0
Total Field Goals	6	15	40.0

Official Shot Chart
St. John Fisher vs Eastern Conn. St.
PERIOD 2 Shots
March 06, 2020 at Hitchcock Arena - Mechanicsburg



Eastern Conn. St.

St. John Fisher

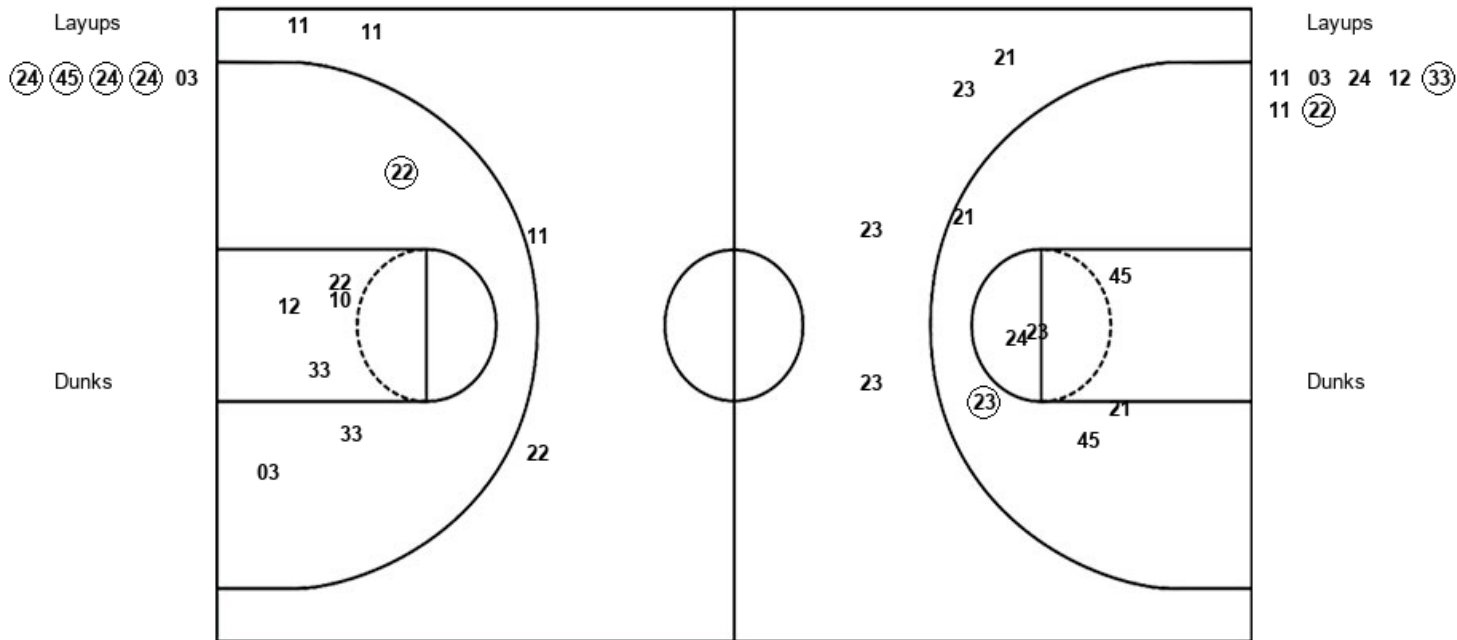

ECS : Period 2	Made	Att	Pct
Layups	4	5	80.0
Dunks	0	0	0
2PT Field Goals	5	12	41.7
3PT Field Goals	0	4	00.0
Total Field Goals	5	16	31.3

SJF : Period 2	Made	Att	Pct
Layups	2	7	28.6
Dunks	0	0	0
2PT Field Goals	3	14	21.4
3PT Field Goals	0	4	00.0
Total Field Goals	3	18	16.7

Official Shot Chart
St. John Fisher vs Eastern Conn. St.
PERIOD 3 Shots
March 06, 2020 at Hitchcock Arena - Mechanicsburg



Eastern Conn. St.

St. John Fisher

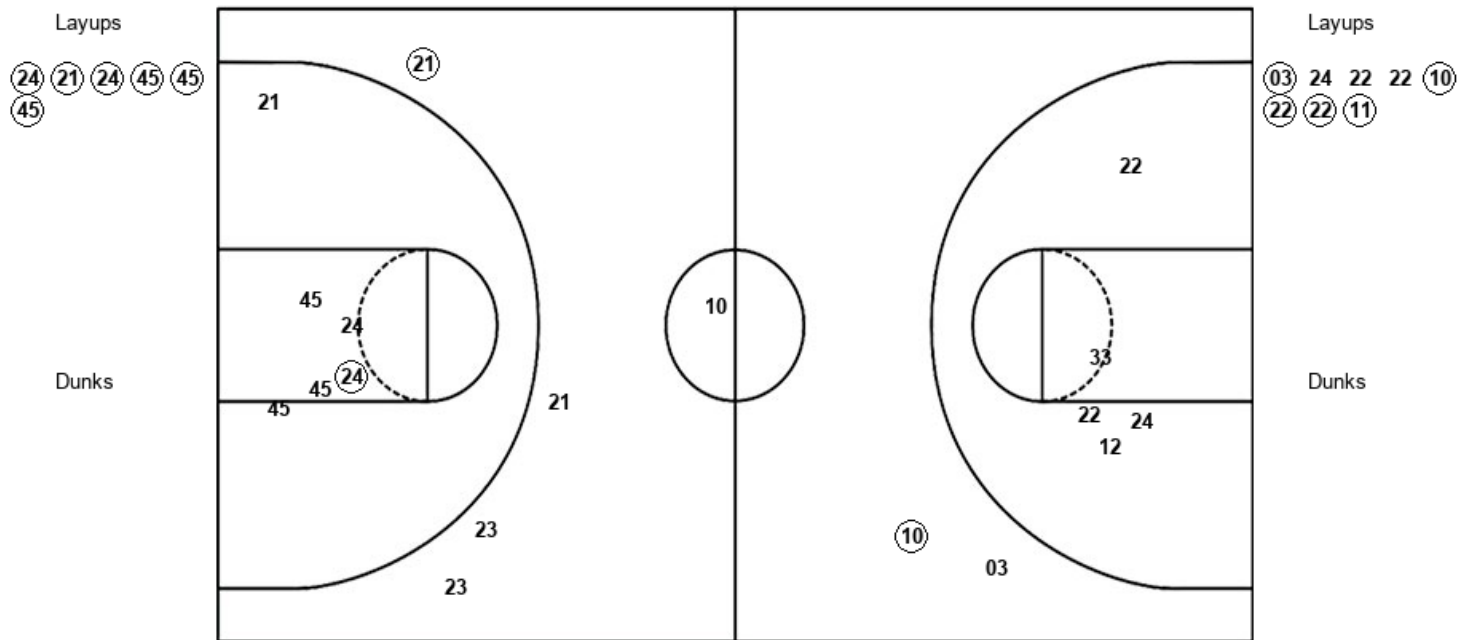

ECS : Period 3	Made	Att	Pct
Layups	6	6	100.0
Dunks	0	0	0
2PT Field Goals	7	12	58.3
3PT Field Goals	1	4	25.0
Total Field Goals	8	16	50.0

SJF : Period 3	Made	Att	Pct
Layups	5	8	62.5
Dunks	0	0	0
2PT Field Goals	5	13	38.5
3PT Field Goals	1	3	33.3
Total Field Goals	6	16	37.5

Official Shot Chart
St. John Fisher vs Eastern Conn. St.
PERIOD 4 Shots
March 06, 2020 at Hitchcock Arena - Mechanicsburg



Eastern Conn. St.

St. John Fisher

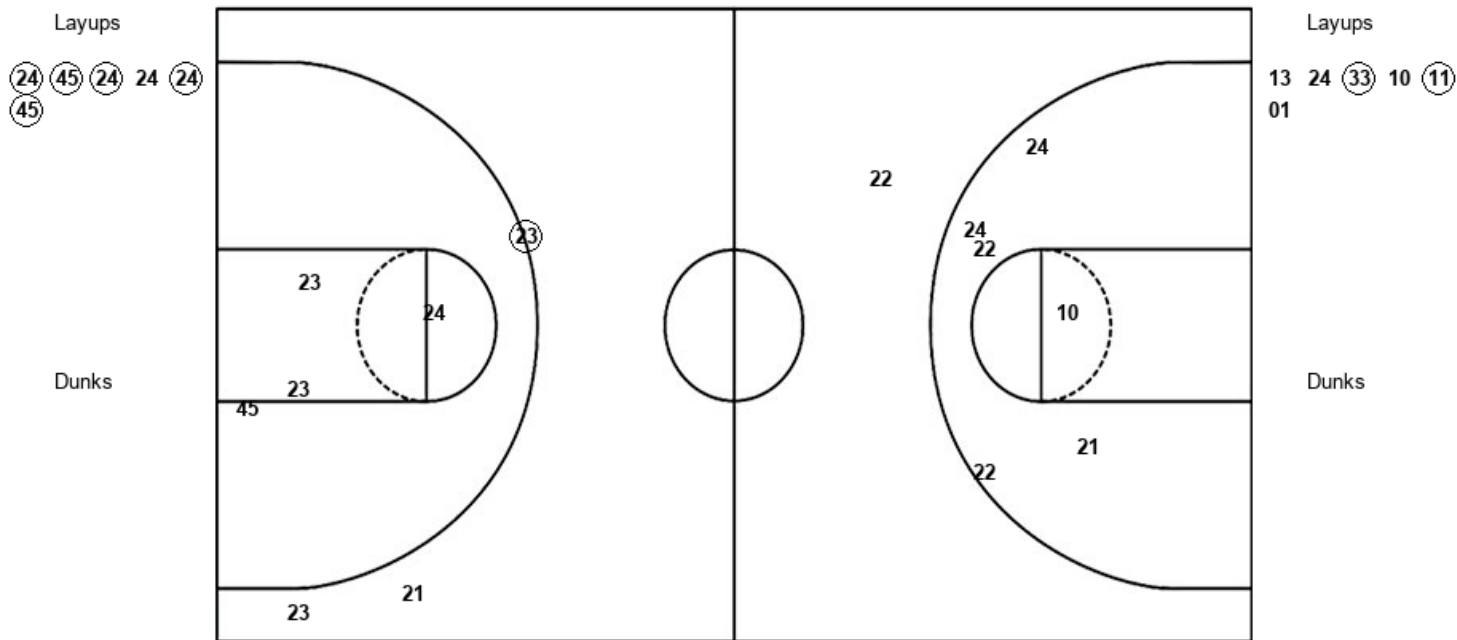

ECS : Period 4	Made	Att	Pct
Layups	5	6	83.3
Dunks	0	0	0
2PT Field Goals	5	10	50.0
3PT Field Goals	1	3	33.3
Total Field Goals	6	13	46.2

SJF : Period 4	Made	Att	Pct
Layups	2	6	33.3
Dunks	0	0	0
2PT Field Goals	2	12	16.7
3PT Field Goals	0	1	00.0
Total Field Goals	2	13	15.4

Official Shot Chart
St. John Fisher vs Eastern Conn. St.
St. John Fisher Team Shots
March 06, 2020 at Hitchcock Arena - Mechanicsburg

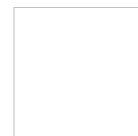

Layups

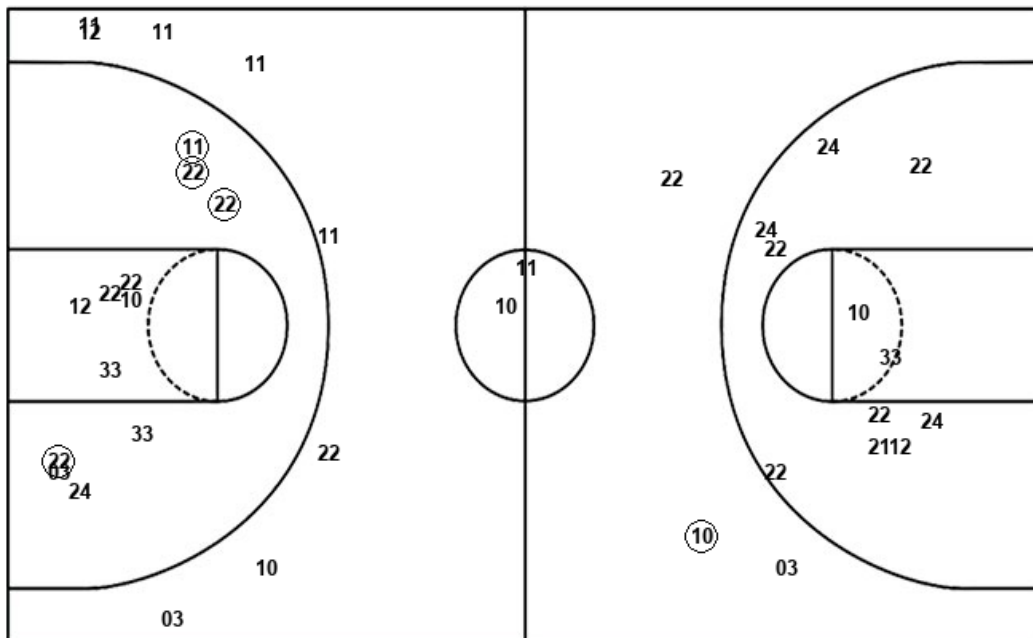

Layups

- (24) 24 (22) 11 (33)
- 11 03 24 12 (33)
- 11 (22) (03) 24 22
- 22 (10) (22) (22) (11)
- 13 24 (33) 10 (11)
- 01

Dunks

Dunks

SJF : Period 1	Made	Att	Pct
Layups	3	5	60.0
Dunks	0	0	0
2PT Field Goals	6	10	60.0
3PT Field Goals	0	5	00.0
Total Field Goals	6	15	40.0

SJF : Period 2	Made	Att	Pct
Layups	2	7	28.6
Dunks	0	0	0
2PT Field Goals	3	14	21.4
3PT Field Goals	0	4	00.0
Total Field Goals	3	18	16.7

SJF : Period 3	Made	Att	Pct
Layups	5	8	62.5
Dunks	0	0	0
2PT Field Goals	5	13	38.5
3PT Field Goals	1	3	33.3
Total Field Goals	6	16	37.5

SJF : Period 4	Made	Att	Pct
Layups	2	6	33.3
Dunks	0	0	0
2PT Field Goals	2	12	16.7
3PT Field Goals	0	1	00.0
Total Field Goals	2	13	15.4

Official Shot Chart
St. John Fisher vs Eastern Conn. St.
Eastern Conn. St. Team Shots
March 06, 2020 at Hitchcock Arena - Mechanicsburg



Layups

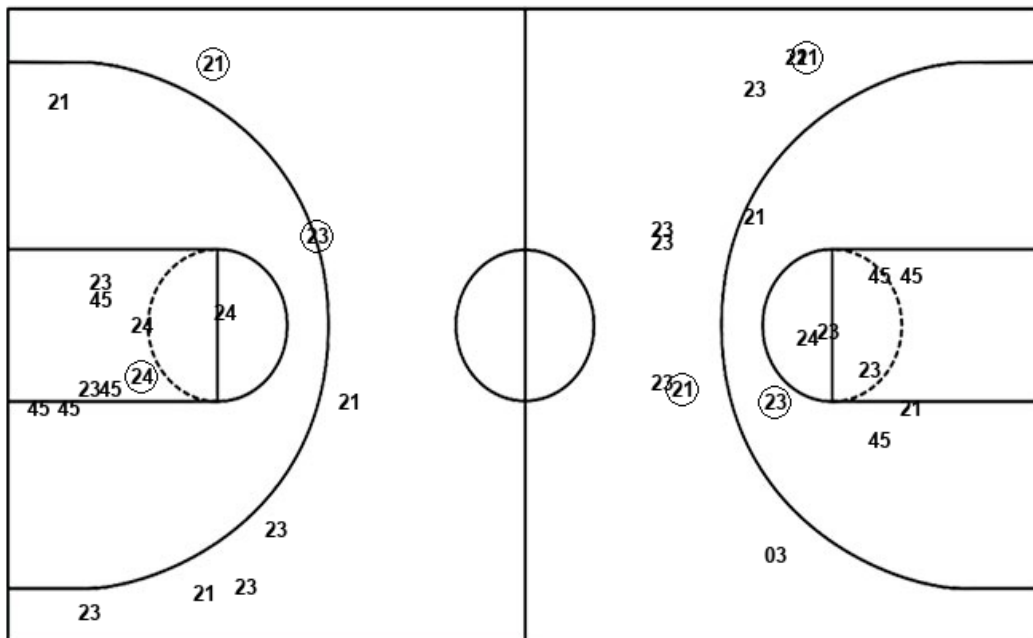

Layups

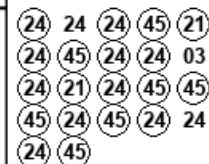

Dunks

Dunks

ECS : Period 1	Made	Att	Pct
Layups	4	5	80.0
Dunks	0	0	0
2PT Field Goals	4	7	57.1
3PT Field Goals	2	4	50.0
Total Field Goals	6	11	54.5

ECS : Period 2	Made	Att	Pct
Layups	4	5	80.0
Dunks	0	0	0
2PT Field Goals	5	12	41.7
3PT Field Goals	0	4	00.0
Total Field Goals	5	16	31.3

ECS : Period 3	Made	Att	Pct
Layups	6	6	100.0
Dunks	0	0	0
2PT Field Goals	7	12	58.3
3PT Field Goals	1	4	25.0
Total Field Goals	8	16	50.0

ECS : Period 4	Made	Att	Pct
Layups	5	6	83.3
Dunks	0	0	0
2PT Field Goals	5	10	50.0
3PT Field Goals	1	3	33.3
Total Field Goals	6	13	46.2