

FINAL SCORE



Auburn

68



Arkansas

90

SEC Women's Basketball Tournament

March 05, 2020 • Bon Secours Wellness Arena - Greenville, SC



FINAL STATISTICS

Official Box Score
Auburn vs Arkansas
Game Totals -- Final Statistics
March 05, 2020 at Bon Secours Wellness Arena - Greenville, SC



Auburn 68

No.	Player	S	Pts	FG	3FG	FT	OR	DR	TR	PF	A	TO	Blk	Stl	Min	+/-
00	ALEXANDER, DAISA	G	12	5-17	2-6	0-0	0	1	1	2	1	3	0	1	31	-14
01	BENTON, ROBYN	G	5	1-9	1-5	2-2	1	0	1	2	3	2	1	0	24	-6
10	WHITE, KIYAE'	F	15	7-9	0-0	1-2	6	2	8	3	4	3	0	0	34	-18
20	THOMPSON, UNIQUE	F	12	5-8	0-0	2-5	2	13	15	1	3	1	0	1	32	-19
24	HOWARD, ERIN	F	14	6-12	2-8	0-0	0	4	4	1	1	0	0	1	33	-18
02	WELLS, SANIA	G	2	1-1	0-0	0-0	0	0	0	2	2	2	0	0	9	-3
03	HUGHES, ANNIE	G	7	3-7	1-4	0-0	0	0	0	0	1	1	0	0	17	-16
05	MOORE, BROOKE	G	0	0-3	0-3	0-0	0	0	0	0	1	2	0	0	10	-10
30	ROBINSON-NWAGWU, MORG	G	1	0-0	0-0	1-2	0	0	0	0	2	0	0	0	9	-8
35	KELLY, NATALIE	F	0	0-0	0-0	0-0	0	1	1	0	0	0	0	0	2	2
TEAM							2	6	8	0		1				
TOTALS			68	28-66	6-26	6-11	11	27	38	11	18	15	1	3	200	

Shooting By Period

Period	FG	FG%	3FG	3FG%	FT	FT%
1st Qtr	5-13	38%	2-5	40%	2-2	100%
2nd Qtr	4-14	29%	2-7	29%	0-2	00%
3rd Qtr	7-18	39%	0-5	00%	3-5	60%
4th Qtr	12-21	57%	2-9	22%	1-2	50%
1st Half	9-27	33%	4-12	33%	2-4	50%
2nd Half	19-39	49%	2-14	14%	4-7	57%
Game	28-66	42.4%	6-26	23.1%	6-11	54.5%

Deadball Rebounds: 3,1

Last FG: 4th-00:00

Biggest Run: 8-0

Largest lead: By 8 at 1st-08:38

Technical Fouls: None.

Arkansas 90

No.	Player	S	Pts	FG	3FG	FT	OR	DR	TR	PF	A	TO	Blk	Stl	Min	+/-
02	TOLEFREE, ALEXIS	G	30	10-21	7-15	3-4	0	5	5	1	2	1	1	1	33	23
23	RAMIREZ, AMBER	G	9	3-14	3-14	0-0	0	1	1	1	3	0	0	3	31	12
24	THOMAS, TAYLAH	F	4	1-1	0-0	2-4	1	3	4	2	4	0	0	0	20	6
33	DUNGEE, CHELSEA	G	23	9-14	5-8	0-0	0	4	4	1	0	1	0	2	26	14
43	DANIELS, MAKAYLA	G	5	2-4	1-1	0-0	0	0	0	2	5	2	0	3	19	11
00	GAULDEN, A'TYANNA	G	4	2-6	0-2	0-1	0	6	6	2	6	0	0	0	19	13
01	DAVIS, MARQUESHA	F	2	0-0	0-0	2-4	0	1	1	0	0	0	0	0	2	-2
04	BARNUM, ERYNN	F	0	0-0	0-0	0-0	0	1	1	0	0	0	0	0	2	-2
10	WILLIAMS, KIARA	F	8	3-3	0-0	2-2	2	2	4	0	1	0	1	1	18	18
13	SPANGLER, GRAYCE	G	0	0-0	0-0	0-0	0	0	0	0	0	0	0	0	2	-2
22	HUGHES, AVERY	G	0	0-0	0-0	0-0	0	0	0	1	0	1	0	0	2	-2
25	OBERG, DESTINEE	C	0	0-0	0-0	0-0	0	0	0	0	0	0	0	0	2	-2
52	DOUMBIA, ROKIA	G	5	2-4	1-2	0-0	3	3	6	1	4	3	1	1	24	23
TEAM							3	1	4	0		0				
TOTALS			90	32-67	17-42	9-15	9	27	36	11	25	8	3	11	200	

Shooting By Period

Period	FG	FG%	3FG	3FG%	FT	FT%
1st Qtr	4-17	24%	1-11	09%	2-2	100%
2nd Qtr	10-17	59%	4-8	50%	2-2	100%
3rd Qtr	9-17	53%	7-12	58%	2-4	50%
4th Qtr	9-16	56%	5-11	45%	3-7	43%
1st Half	14-34	41%	5-19	26%	4-4	100%
2nd Half	18-33	55%	12-23	52%	5-11	45%
Game	32-67	47.8%	17-42	40.5%	9-15	60.0%

Deadball Rebounds: 4,2

Last FG: 4th-01:52

Biggest Run: 12-0

Largest lead: By 26 at 4th-00:43

Technical Fouls: None.

Game Notes:

Officials: Beverly Roberts, Karen Preato, Brian Garland
Attendance: 3615

Start Time: 02:27 PM ET

End Time: 04:12 PM ET

Game Duration: 1:44

Neutral Court;

Score	1st	2nd	3rd	4th	TOT
AU	14	10	17	27	68
UA	11	26	27	26	90

AU led for 12:56. UA led for 26:22.

Game was tied for 0:42.

Times tied: 1 Lead Changes: 3

Points from	AU	UA
In the Paint	28	28
Off Turns	10	16
2nd Chance	10	6
Fast Break	6	24
Bench	10	19

Official Box Score
Auburn vs Arkansas
First Half Statistics Only
March 05, 2020 at Bon Secours Wellness Arena - Greenville, SC



Auburn 24

No.	Player	S	Pts	FG	3FG	FT	OR	DR	TR	PF	A	TO	Blk	Stl	Min	+/-
00	ALEXANDER, DAISA	G	10	4-10	2-4	0-0	0	0	0	1	1	3	0	1	18	-6
01	BENTON, ROBYN	G	2	0-5	0-2	2-2	0	0	0	1	2	2	1	0	16	-3
02	WELLS, SANIA	G	0	0-0	0-0	0-0	0	0	0	0	0	2	0	0	2	-4
03	HUGHES, ANNIE	G	0	0-1	0-0	0-0	0	0	0	0	1	1	0	0	6	-8
05	MOORE, BROOKE	G	0	0-2	0-2	0-0	0	0	0	0	1	1	0	0	6	-3
10	WHITE, KIYAE'	F	4	2-3	0-0	0-0	3	1	4	1	0	2	0	0	17	-13
20	THOMPSON, UNIQUE	F	2	1-2	0-0	0-2	0	6	6	0	1	0	0	0	19	-11
24	HOWARD, ERIN	F	6	2-4	2-4	0-0	0	2	2	0	0	0	0	1	14	-10
30	ROBINSON-NWAGWU, MORGAN	G	0	0-0	0-0	0-0	0	0	0	0	0	0	0	0	2	-7
35	KELLY, NATALIE	F	0	0-0	0-0	0-0	0	0	0	0	0	0	0	0	0	0
	TEAM		0	0-0	0-0	0-0	2	5	7	0	0	0	0	0	0	
TOTALS			24	9-27	4-12	2-4	5	14	19	3	6	11	1	2	100	

Shooting By Period

Period	FG	FG%	3FG	3FG%	FT	FT%
1st Qtr	5-13	38%	2-5	40%	2-2	100%
2nd Qtr	4-14	29%	2-7	29%	0-2	00%
1st Half	9-27	33%	4-12	33%	2-4	50%
Game	28-66	42.4%	6-26	23.1%	6-11	54.5%

Deadball Rebounds: 3,1

Last FG Half: AU 2nd-03:20

Arkansas 37

No.	Player	S	Pts	FG	3FG	FT	OR	DR	TR	PF	A	TO	Blk	Stl	Min	+/-
00	GAULDEN, A'TYANNA	G	0	0-3	0-2	0-0	0	3	3	1	2	0	0	0	10	6
01	DAVIS, MARQUISHA	F	0	0-0	0-0	0-0	0	0	0	0	0	0	0	0	0	0
02	TOLEFREE, ALEXIS	G	20	7-14	4-9	2-2	0	1	1	0	1	1	1	1	18	13
04	BARNUM, ERYNN	F	0	0-0	0-0	0-0	0	0	0	0	0	0	0	0	0	0
10	WILLIAMS, KIARA	F	6	2-2	0-0	2-2	1	0	1	0	0	0	1	1	10	14
13	SPANGLER, GRAYCE	G	0	0-0	0-0	0-0	0	0	0	0	0	0	0	0	0	0
22	HUGHES, AVERY	G	0	0-0	0-0	0-0	0	0	0	0	0	0	0	0	0	0
23	RAMIREZ, AMBER	G	0	0-5	0-5	0-0	0	1	1	1	2	0	0	2	15	7
24	THOMAS, TAYLAH	F	0	0-0	0-0	0-0	0	3	3	0	1	0	0	0	10	-1
25	OBERG, DESTINEE	C	0	0-0	0-0	0-0	0	0	0	0	0	0	0	0	0	0
33	DUNGEE, CHELSEA	G	9	4-7	1-3	0-0	0	2	2	0	0	0	0	2	14	0
43	DANIELS, MAKAYLA	G	2	1-2	0-0	0-0	0	0	0	0	0	1	0	3	10	7
52	DOUMBIA, ROKIA	G	0	0-1	0-0	0-0	1	3	4	0	4	2	1	1	14	19
	TEAM		0	0-0	0-0	0-0	3	0	3	0	0	0	0	0	0	
TOTALS			37	14-34	5-19	4-4	5	13	18	2	10	4	3	10	100	

Shooting By Period

Period	FG	FG%	3FG	3FG%	FT	FT%
1st Qtr	4-17	24%	1-11	09%	2-2	100%
2nd Qtr	10-17	59%	4-8	50%	2-2	100%
1st Half	14-34	41%	5-19	26%	4-4	100%
Game	32-67	47.8%	17-42	40.5%	9-15	60.0%

Deadball Rebounds: 4,2

Last FG Half: UA 2nd-00:47

Game Notes:

Officials: Beverly Roberts, Karen Preato, Brian Garland
Attendance: 3615

Start Time: 02:27 PM ET

End Time: 04:12 PM ET

Game Duration: 1:44

Neutral Court;

Score	1st	2nd	3rd	4th	TOT
AU	14	10	17	27	68
UA	11	26	27	26	90

Points from (This Period)	AU	UA
In the Paint	4	16
Off Turns	3	13
2nd Chance	0	3
Fast Break	0	17
Bench	0	6

Official Box Score
Auburn vs Arkansas
First Quarter Statistics Only
March 05, 2020 at Bon Secours Wellness Arena - Greenville, SC



Auburn 14

No.	Player	S	Pts	FG	3FG	FT	OR	DR	TR	PF	A	TO	Blk	Stl	Min	+/-
00	ALEXANDER, DAISA	G	5	2-4	1-2	0-0	0	0	0	1	1	1	0	1	9	5
01	BENTON, ROBYN	G	2	0-3	0-1	2-2	0	0	0	0	1	0	1	0	10	3
10	WHITE, KIYAE'	F	2	1-1	0-0	0-0	0	0	0	0	0	1	0	0	7	3
20	THOMPSON, UNIQUE	F	2	1-2	0-0	0-0	0	3	3	0	1	0	0	0	9	5
24	HOWARD, ERIN	F	3	1-2	1-2	0-0	0	1	1	0	0	0	0	1	8	3
02	WELLS, SANIA	G	0	0-0	0-0	0-0	0	0	0	0	0	1	0	0	1	-2
03	HUGHES, ANNIE	G	0	0-1	0-0	0-0	0	0	0	0	1	1	0	0	3	0
05	MOORE, BROOKE	G	0	0-0	0-0	0-0	0	0	0	0	0	1	0	0	2	0
30	ROBINSON-NWAGWU, MORG	G	0	0-0	0-0	0-0	0	0	0	0	0	0	0	0	1	-2
35	KELLY, NATALIE	F	0	0-0	0-0	0-0	0	0	0	0	0	0	0	0	0	0
TEAM							1	4	5	0		0				
TOTALS			14	5-13	2-5	2-2	1	8	9	1	4	5	1	2	50	

Shooting By Period

Period	FG	FG%	3FG	3FG%	FT	FT%
1st Qtr	5-13	38%	2-5	40%	2-2	100%
2nd Qtr	4-14	29%	2-7	29%	0-2	00%
1st Half	5-13	38%	2-5	40%	2-2	100%
1st Half	9-27	33%	4-12	33%	2-4	50%
Game	28-66	42.4%	6-26	23.1%	6-11	54.5%

Deadball Rebounds: 3,1

Arkansas 11

No.	Player	S	Pts	FG	3FG	FT	OR	DR	TR	PF	A	TO	Blk	Stl	Min	+/-
02	TOLEFREE, ALEXIS	G	9	3-7	1-4	2-2	0	1	1	0	0	1	1	1	8	-3
23	RAMIREZ, AMBER	G	0	0-4	0-4	0-0	0	0	0	1	1	0	0	0	9	-6
24	THOMAS, TAYLAH	F	0	0-0	0-0	0-0	0	2	2	0	0	0	0	0	5	-6
33	DUNGEE, CHELSEA	G	2	1-4	0-2	0-0	0	1	1	0	0	0	0	2	10	-3
43	DANIELS, MAKAYLA	G	0	0-0	0-0	0-0	0	0	0	0	0	1	0	1	4	-6
00	GAULDEN, ATYANNA	G	0	0-1	0-1	0-0	0	3	3	0	1	0	0	0	6	3
01	DAVIS, MARQUESHA	F	0	0-0	0-0	0-0	0	0	0	0	0	0	0	0	0	0
04	BARNUM, ERYNN	F	0	0-0	0-0	0-0	0	0	0	0	0	0	0	0	0	0
10	WILLIAMS, KIARA	F	0	0-0	0-0	0-0	1	0	1	0	0	0	0	1	5	3
13	SPANGLER, GRAYCE	G	0	0-0	0-0	0-0	0	0	0	0	0	0	0	0	0	0
22	HUGHES, AVERY	G	0	0-0	0-0	0-0	0	0	0	0	0	0	0	0	0	0
25	OBERG, DESTINEE	C	0	0-0	0-0	0-0	0	0	0	0	0	0	0	0	0	0
52	DOUMBIA, ROKIA	G	0	0-1	0-0	0-0	1	0	1	0	0	2	1	0	4	3
TEAM							2	0	2	0		0				
TOTALS			11	4-17	1-11	2-2	4	7	11	1	2	4	2	5	50	

Shooting By Period

Period	FG	FG%	3FG	3FG%	FT	FT%
1st Qtr	4-17	24%	1-11	09%	2-2	100%
2nd Qtr	10-17	59%	4-8	50%	2-2	100%
1st Half	4-17	24%	1-11	09%	2-2	100%
1st Half	14-34	41%	5-19	26%	4-4	100%
Game	32-67	47.8%	17-42	40.5%	9-15	60.0%

Deadball Rebounds: 4,2

Game Notes:

Officials: Beverly Roberts, Karen Preato, Brian Garland
Attendance: 3615

Start Time: 02:27 PM ET

End Time: 04:12 PM ET

Game Duration: 1:44

Neutral Court;

Score	1st	2nd	3rd	4th	TOT
AU	14	10	17	27	68
UA	11	26	27	26	90

Points from (This Period)	AU	UA
In the Paint	2	6
Off Turns	3	6
2nd Chance	0	0
Fast Break	0	8
Bench	0	0

**Official By-By-Play
Auburn vs Arkansas
First Quarter**

March 05, 2020 at Bon Secours Wellness Arena - Greenville, SC



Period 1

Starters:

Auburn: 00 ALEXANDER,DAISA (G); 1 BENTON,ROBYN (G); 10 WHITE,KIYAE' (F); 20 THOMPSON,UNIQUE (F); 24 HOWARD,ERIN (F);

Arkansas: 2 TOLEFREE,ALEXIS (G); 23 RAMIREZ,AMBER (G); 24 THOMAS,TAYLAH (F); 33 DUNGEE,CHELSEA (G); 43 DANIELS,MAKAYLA (G);

Time	VISITORS: Auburn	Score	Margin	HOME: Arkansas
09:49	GOOD! JUMPER by WHITE, KIYAE' [PNT]	0-2	V 2	
09:49	ASSIST by THOMPSON, UNIQUE			
09:32				TURNOVER (BADPASS) by DANIELS, MAKAYLA
09:32	STEAL by ALEXANDER, DAISA			
09:26	GOOD! 3PTR by HOWARD, ERIN	0-5	V 5	
09:26	ASSIST by ALEXANDER, DAISA			
09:07				MISSED JUMPER by TOLEFREE, ALEXIS
09:07	BLOCK by BENTON, ROBYN			
09:07				REBOUND (OFF) by TEAM
08:52				MISSED 3PTR by RAMIREZ, AMBER
08:49	REBOUND (DEF) by TEAM			
08:38	GOOD! 3PTR by ALEXANDER, DAISA	0-8	V 8	
08:35				TIMEOUT 30SEC
08:35				SUB OUT: TOLEFREE, ALEXIS
08:35				SUB OUT: THOMAS, TAYLAH
08:35				SUB OUT: DANIELS, MAKAYLA
08:35				SUB IN: GAULDEN, A'TYANNA
08:35				SUB IN: WILLIAMS, KIARA
08:35				SUB IN: DOUMBIA, ROKIA
08:22				MISSED 3PTR by DUNGEE, CHELSEA
08:19				REBOUND (OFF) by DOUMBIA, ROKIA
08:02				TURNOVER (LOSTBALL) by DOUMBIA, ROKIA
07:58	MISSED LAYUP by BENTON, ROBYN			
07:58				BLOCK by DOUMBIA, ROKIA
07:58	REBOUND (OFF) by TEAM			
07:43	TURNOVER (BADPASS) by ALEXANDER, DAISA			
07:43				STEAL by WILLIAMS, KIARA
07:28				MISSED 3PTR by GAULDEN, A'TYANNA
07:25				REBOUND (OFF) by TEAM
07:09				MISSED JUMPER by DOUMBIA, ROKIA
07:06	REBOUND (DEF) by THOMPSON, UNIQUE			
06:54	MISSED 3PTR by HOWARD, ERIN			
06:51				REBOUND (DEF) by GAULDEN, A'TYANNA
06:40				TURNOVER (LOSTBALL) by DOUMBIA, ROKIA
06:40				SUB OUT: RAMIREZ, AMBER
06:40				SUB IN: TOLEFREE, ALEXIS
06:28	MISSED 3PTR by ALEXANDER, DAISA			
06:24				REBOUND (DEF) by TOLEFREE, ALEXIS
06:18		3-8	V 5	GOOD! 3PTR by TOLEFREE, ALEXIS
06:18				ASSIST by GAULDEN, A'TYANNA
06:04	MISSED JUMPER by THOMPSON, UNIQUE			
06:01				REBOUND (DEF) by GAULDEN, A'TYANNA
05:56				MISSED 3PTR by TOLEFREE, ALEXIS
05:54	REBOUND (DEF) by TEAM			
05:54				SUB OUT: WILLIAMS, KIARA
05:54				SUB IN: THOMAS, TAYLAH
05:54	SUB OUT: WHITE, KIYAE'			
05:54	SUB IN: HUGHES, ANNIE			
05:39	MISSED 3PTR by BENTON, ROBYN			
05:36				REBOUND (DEF) by THOMAS, TAYLAH
05:28				MISSED 3PTR by TOLEFREE, ALEXIS
05:26	REBOUND (DEF) by TEAM			
05:26				SUB OUT: DUNGEE, CHELSEA
05:26				SUB IN: RAMIREZ, AMBER
05:08	MISSED JUMPER by HUGHES, ANNIE			
05:08				BLOCK by TOLEFREE, ALEXIS
05:04				REBOUND (DEF) by GAULDEN, A'TYANNA
05:03	FOUL (PERSONAL) by ALEXANDER, DAISA			
05:03				SUB OUT: GAULDEN, A'TYANNA
05:03				SUB OUT: DOUMBIA, ROKIA
05:03				SUB IN: DUNGEE, CHELSEA
05:03				SUB IN: DANIELS, MAKAYLA
05:03		4-8	V 4	GOOD! FT by TOLEFREE, ALEXIS [FB]
05:03		5-8	V 3	GOOD! FT by TOLEFREE, ALEXIS [FB]
04:45				FOUL (PERSONAL) by RAMIREZ, AMBER
04:45	GOOD! FT by BENTON, ROBYN	5-9	V 4	
04:45	GOOD! FT by BENTON, ROBYN	5-10	V 5	
04:34				MISSED LAYUP by DUNGEE, CHELSEA
04:33	REBOUND (DEF) by TEAM			
04:20	TURNOVER (BADPASS) by HUGHES, ANNIE			

Time	VISITORS: Auburn	Score	Margin	HOME: Arkansas
04:20				STEAL by DANIELS, MAKAYLA
04:15		7-10	V 3	GOOD! LAYUP by TOLEFREE, ALEXIS [FB/PNT]
04:15				ASSIST by RAMIREZ, AMBER
03:53	MISSED LAYUP by BENTON, ROBYN			
03:51				REBOUND (DEF) by THOMAS, TAYLAH
03:36				MISSED 3PTR by RAMIREZ, AMBER
03:33	REBOUND (DEF) by THOMPSON, UNIQUE			
03:18	GOOD! JUMPER by THOMPSON, UNIQUE	7-12	V 5	
03:18	ASSIST by HUGHES, ANNIE			
03:08				TURNOVER (LOSTBALL) by TOLEFREE, ALEXIS
03:08	STEAL by HOWARD, ERIN			
03:08	SUB OUT: ALEXANDER, DAISA			
03:08	SUB OUT: HUGHES, ANNIE			
03:08	SUB OUT: THOMPSON, UNIQUE			
03:08	SUB IN: WELLS, SANIA			
03:08	SUB IN: WHITE, KIYAE'			
03:08	SUB IN: ROBINSON-NWAGWU, MORGAN			
02:45	TURNOVER (LOSTBALL) by WELLS, SANIA			
02:45				STEAL by DUNGEE, CHELSEA
02:40		9-12	V 3	GOOD! LAYUP by DUNGEE, CHELSEA [FB/PNT]
02:32	TURNOVER (LOSTBALL) by WHITE, KIYAE'			
02:32				STEAL by DUNGEE, CHELSEA
02:19				SUB OUT: THOMAS, TAYLAH
02:19				SUB OUT: DANIELS, MAKAYLA
02:19				SUB IN: GAULDEN, A'TYANNA
02:19				SUB IN: WILLIAMS, KIARA
02:17				MISSED 3PTR by RAMIREZ, AMBER
02:14	REBOUND (DEF) by HOWARD, ERIN			
01:53	SUB OUT: WELLS, SANIA			
01:53	SUB OUT: HOWARD, ERIN			
01:53	SUB OUT: ROBINSON-NWAGWU, MORGAN			
01:53	SUB IN: ALEXANDER, DAISA			
01:53	SUB IN: MOORE, BROOKE			
01:53	SUB IN: THOMPSON, UNIQUE			
01:49	GOOD! JUMPER by ALEXANDER, DAISA	9-14	V 5	
01:49	ASSIST by BENTON, ROBYN			
01:28				MISSED 3PTR by RAMIREZ, AMBER
01:24	REBOUND (DEF) by THOMPSON, UNIQUE			
01:03	TURNOVER (BADPASS) by MOORE, BROOKE			
01:03				STEAL by TOLEFREE, ALEXIS
00:59		11-14	V 3	GOOD! LAYUP by TOLEFREE, ALEXIS [FB/PNT]
00:36	MISSED JUMPER by ALEXANDER, DAISA			
00:31				REBOUND (DEF) by DUNGEE, CHELSEA
00:23				MISSED 3PTR by DUNGEE, CHELSEA
00:20				REBOUND (OFF) by WILLIAMS, KIARA
00:20	SUB OUT: BENTON, ROBYN			
00:20	SUB IN: HUGHES, ANNIE			
00:01				MISSED 3PTR by TOLEFREE, ALEXIS
00:00				REBOUND (OFF) by TEAM

Auburn 14, Arkansas 11

Points from (This Period)	AU	UA
In the Paint	2	6
Off Turns	3	6
2nd Chance	0	0
Fast Break	0	8
Bench	0	0

Official Box Score
Auburn vs Arkansas
Second Quarter Statistics Only
March 05, 2020 at Bon Secours Wellness Arena - Greenville, SC



Auburn 10

No.	Player	S	Pts	FG	3FG	FT	OR	DR	TR	PF	A	TO	Blk	Stl	Min	+/-
00	ALEXANDER, DAISA	G	5	2-6	1-2	0-0	0	0	0	0	0	2	0	0	9	-11
01	BENTON, ROBYN	G	0	0-2	0-1	0-0	0	0	0	1	1	2	0	0	6	-6
10	WHITE, KIYAE'	F	2	1-2	0-0	0-0	3	1	4	1	0	1	0	0	10	-16
20	THOMPSON, UNIQUE	F	0	0-0	0-0	0-2	0	3	3	0	0	0	0	0	10	-16
24	HOWARD, ERIN	F	3	1-2	1-2	0-0	0	1	1	0	0	0	0	0	6	-13
02	WELLS, SANIA	G	0	0-0	0-0	0-0	0	0	0	0	0	1	0	0	1	-2
03	HUGHES, ANNIE	G	0	0-0	0-0	0-0	0	0	0	0	0	0	0	0	3	-8
05	MOORE, BROOKE	G	0	0-2	0-2	0-0	0	0	0	0	1	0	0	0	4	-3
30	ROBINSON-NWAGWU, MORGAN	G	0	0-0	0-0	0-0	0	0	0	0	0	0	0	0	1	-5
35	KELLY, NATALIE	F	0	0-0	0-0	0-0	0	0	0	0	0	0	0	0	0	0
TEAM							1	1	2	0		0				
TOTALS			10	4-14	2-7	0-2	4	6	10	2	2	6	0	0	50	

Shooting By Period

Period	FG	FG%	3FG	3FG%	FT	FT%
3rd Qtr	7-18	39%	0-5	00%	3-5	60%
4th Qtr	12-21	57%	2-9	22%	1-2	50%
2nd Half	4-14	29%	2-7	29%	0-2	00%
2nd Half	19-39	49%	2-14	14%	4-7	57%
Game	28-66	42.4%	6-26	23.1%	6-11	54.5%

Deadball Rebounds: 3,1

Arkansas 26

No.	Player	S	Pts	FG	3FG	FT	OR	DR	TR	PF	A	TO	Blk	Stl	Min	+/-
02	TOLEFREE, ALEXIS	G	11	4-7	3-5	0-0	0	0	0	0	1	0	0	0	10	16
23	RAMIREZ, AMBER	G	0	0-1	0-1	0-0	0	1	1	0	1	0	0	2	6	13
24	THOMAS, TAYLAH	F	0	0-0	0-0	0-0	0	1	1	0	1	0	0	0	5	5
33	DUNGEE, CHELSEA	G	7	3-3	1-1	0-0	0	1	1	0	0	0	0	0	4	3
43	DANIELS, MAKAYLA	G	2	1-2	0-0	0-0	0	0	0	0	0	0	0	2	6	13
00	GAULDEN, ATYANNA	G	0	0-2	0-1	0-0	0	0	0	1	1	0	0	0	4	3
01	DAVIS, MARQUESHA	F	0	0-0	0-0	0-0	0	0	0	0	0	0	0	0	0	0
04	BARNUM, ERYNN	F	0	0-0	0-0	0-0	0	0	0	0	0	0	0	0	0	0
10	WILLIAMS, KIARA	F	6	2-2	0-0	2-2	0	0	0	0	0	0	1	0	5	11
13	SPANGLER, GRAYCE	G	0	0-0	0-0	0-0	0	0	0	0	0	0	0	0	0	0
22	HUGHES, AVERY	G	0	0-0	0-0	0-0	0	0	0	0	0	0	0	0	0	0
25	OBERG, DESTINEE	C	0	0-0	0-0	0-0	0	0	0	0	0	0	0	0	0	0
52	DOUMBIA, ROKIA	G	0	0-0	0-0	0-0	0	3	3	0	4	0	0	1	10	16
TEAM							1	0	1	0		0				
TOTALS			26	10-17	4-8	2-2	1	6	7	1	8	0	1	5	50	

Shooting By Period

Period	FG	FG%	3FG	3FG%	FT	FT%
3rd Qtr	9-17	53%	7-12	58%	2-4	50%
4th Qtr	9-16	56%	5-11	45%	3-7	43%
2nd Half	10-17	59%	4-8	50%	2-2	100%
2nd Half	18-33	55%	12-23	52%	5-11	45%
Game	32-67	47.8%	17-42	40.5%	9-15	60.0%

Deadball Rebounds: 4,2

Game Notes:

Officials: Beverly Roberts, Karen Preato, Brian Garland
Attendance: 3615

Start Time: 02:27 PM ET

End Time: 04:12 PM ET

Game Duration: 1:44

Neutral Court;

Score	1st	2nd	3rd	4th	TOT
AU	14	10	17	27	68
UA	11	26	27	26	90

Points from (This Period)	AU	UA
In the Paint	2	10
Off Turns	0	7
2nd Chance	0	3
Fast Break	0	9
Bench	0	6

**Official Play-By-Play
Auburn vs Arkansas
Second Quarter**

March 05, 2020 at Bon Secours Wellness Arena - Greenville, SC



Period 2

Starters:

Auburn: 00 ALEXANDER,DAISA (G); 1 BENTON,ROBYN (G); 10 WHITE,KIYAE' (F); 20 THOMPSON,UNIQUE (F); 24 HOWARD,ERIN (F);

Arkansas: 2 TOLEFREE,ALEXIS (G); 23 RAMIREZ,AMBER (G); 24 THOMAS,TAYLAH (F); 33 DUNGEE,CHELSEA (G); 43 DANIELS,MAKAYLA (G);

Time	VISITORS: Auburn	Score	Margin	HOME: Arkansas
10:00				SUB OUT: WILLIAMS, KIARA
10:00				SUB OUT: RAMIREZ, AMBER
10:00				SUB IN: THOMAS, TAYLAH
10:00				SUB IN: DOUMBIA, ROKIA
09:38	GOOD! LAYUP by WHITE, Kiyae' [PNT]	11-16	V 5	
09:38	ASSIST by MOORE, BROOKE			
09:21				MISSED 3PTR by TOLEFREE, ALEXIS
09:18				REBOUND (OFF) by TEAM
09:05		14-16	V 2	GOOD! 3PTR by TOLEFREE, ALEXIS
09:05				ASSIST by GAULDEN, A'TYANNA
08:55	MISSED JUMPER by ALEXANDER, DAISA			
08:52	REBOUND (OFF) by WHITE, Kiyae'			
08:51	MISSED 3PTR by MOORE, BROOKE			
08:48				REBOUND (DEF) by DOUMBIA, ROKIA
08:39				MISSED 3PTR by GAULDEN, A'TYANNA
08:35	REBOUND (DEF) by WHITE, Kiyae'			
08:31				FOUL (PERSONAL) by GAULDEN, A'TYANNA
08:31	SUB OUT: HUGHES, ANNIE			
08:31	SUB IN: BENTON, ROBYN			
08:31	MISSED FT by THOMPSON, UNIQUE			
08:31	REBOUND (OFF) by TEAM			
08:31	MISSED FT by THOMPSON, UNIQUE			
08:30				REBOUND (DEF) by THOMAS, TAYLAH
08:22		17-16	H 1	GOOD! 3PTR by DUNGEE, CHELSEA
08:22				ASSIST by THOMAS, TAYLAH
07:54	GOOD! JUMPER by ALEXANDER, DAISA	17-18	V 1	
07:38				MISSED LAYUP by GAULDEN, A'TYANNA
07:36	REBOUND (DEF) by THOMPSON, UNIQUE			
07:24	GOOD! 3PTR by ALEXANDER, DAISA	17-21	V 4	
07:24	ASSIST by BENTON, ROBYN			
07:00		19-21	V 2	GOOD! JUMPER by DUNGEE, CHELSEA
07:00				ASSIST by DOUMBIA, ROKIA
06:33	MISSED 3PTR by MOORE, BROOKE			
06:29				REBOUND (DEF) by DUNGEE, CHELSEA
06:25		21-21	T	GOOD! LAYUP by DUNGEE, CHELSEA [FB/PNT]
06:04	TURNOVER (TRAVEL) by BENTON, ROBYN			
06:04				SUB OUT: GAULDEN, A'TYANNA
06:04				SUB OUT: THOMAS, TAYLAH
06:04				SUB OUT: DUNGEE, CHELSEA
06:04				SUB IN: WILLIAMS, KIARA
06:04				SUB IN: RAMIREZ, AMBER
06:04				SUB IN: DANIELS, MAKAYLA
06:04	SUB OUT: ALEXANDER, DAISA			
06:04	SUB OUT: MOORE, BROOKE			
06:04	SUB IN: HOWARD, ERIN			
06:04	SUB IN: ROBINSON-NWAGWU, MORGAN			
05:54		24-21	H 3	GOOD! 3PTR by TOLEFREE, ALEXIS
05:54				ASSIST by DOUMBIA, ROKIA
05:48	TIMEOUT 30SEC			
05:37	MISSED 3PTR by BENTON, ROBYN			
05:35				REBOUND (DEF) by DOUMBIA, ROKIA
05:25		26-21	H 5	GOOD! LAYUP by TOLEFREE, ALEXIS [PNT]
05:25				ASSIST by RAMIREZ, AMBER
04:57	MISSED JUMPER by BENTON, ROBYN			
04:53	REBOUND (OFF) by WHITE, Kiyae'			
04:53	MISSED LAYUP by WHITE, Kiyae'			
04:53				BLOCK by WILLIAMS, KIARA
04:50	REBOUND (OFF) by TEAM			
04:50	SUB OUT: ROBINSON-NWAGWU, MORGAN			
04:50	SUB IN: ALEXANDER, DAISA			
04:39	MISSED JUMPER by ALEXANDER, DAISA			
04:39				REBOUND (DEF) by TEAM
04:17		28-21	H 7	GOOD! LAYUP by WILLIAMS, KIARA [PNT]
04:17				ASSIST by TOLEFREE, ALEXIS
03:46	TURNOVER (BADPASS) by ALEXANDER, DAISA			
03:46				STEAL by DOUMBIA, ROKIA
03:42				MISSED 3PTR by TOLEFREE, ALEXIS
03:39	REBOUND (DEF) by TEAM			
03:20	GOOD! 3PTR by HOWARD, ERIN	28-24	H 4	
03:11				MISSED LAYUP by DANIELS, MAKAYLA

Time	VISITORS: Auburn	Score	Margin	HOME: Arkansas
03:08	REBOUND (DEF) by HOWARD, ERIN			
02:50	TURNOVER (LOSTBALL) by BENTON, ROBYN			
02:50				STEAL by DANIELS, MAKAYLA
02:50	FOUL (PERSONAL) by BENTON, ROBYN			
02:50	SUB OUT: BENTON, ROBYN			
02:50	SUB IN: HUGHES, ANNIE			
02:39				MISSED 3PTR by RAMIREZ, AMBER
02:36	REBOUND (DEF) by THOMPSON, UNIQUE			
02:28	MISSED JUMPER by ALEXANDER, DAISA			
02:25				REBOUND (DEF) by DOUMBIA, ROKIA
02:21		31-24	H 7	GOOD! 3PTR by TOLEFREE, ALEXIS [FB]
02:21				ASSIST by DOUMBIA, ROKIA
01:56	TURNOVER (BADPASS) by WHITE, KIYAE'			
01:56				STEAL by RAMIREZ, AMBER
01:45		33-24	H 9	GOOD! JUMPER by WILLIAMS, KIARA [PNT]
01:45				ASSIST by DOUMBIA, ROKIA
01:27	MISSED 3PTR by HOWARD, ERIN			
01:23	REBOUND (OFF) by WHITE, KIYAE'			
01:20	MISSED 3PTR by ALEXANDER, DAISA			
01:16				REBOUND (DEF) by RAMIREZ, AMBER
01:12	FOUL (PERSONAL) by WHITE, KIYAE'			
01:12		34-24	H 10	GOOD! FT by WILLIAMS, KIARA [FB]
01:12		35-24	H 11	GOOD! FT by WILLIAMS, KIARA [FB]
01:12				SUB OUT: WILLIAMS, KIARA
01:12				SUB IN: THOMAS, TAYLAH
01:12	SUB OUT: HUGHES, ANNIE			
01:12	SUB IN: WELLS, SANIA			
00:50	TURNOVER (BADPASS) by WELLS, SANIA			
00:50				STEAL by DANIELS, MAKAYLA
00:47		37-24	H 13	GOOD! LAYUP by DANIELS, MAKAYLA [FB/PNT]
00:17	TURNOVER (BADPASS) by ALEXANDER, DAISA			
00:17				STEAL by RAMIREZ, AMBER
00:06				MISSED LAYUP by TOLEFREE, ALEXIS
00:03	REBOUND (DEF) by THOMPSON, UNIQUE			

Auburn 24, Arkansas 37

Points from (This Period)	AU	UA
In the Paint	2	10
Off Turns	0	7
2nd Chance	0	3
Fast Break	0	9
Bench	0	6

Official Box Score
Auburn vs Arkansas
Second Half Statistics Only
March 05, 2020 at Bon Secours Wellness Arena - Greenville, SC



Auburn 44

No.	Player	S	Pts	FG	3FG	FT	OR	DR	TR	PF	A	TO	Blk	Stl	Min	+/-
00	ALEXANDER, DAISA	G	2	1-7	0-2	0-0	0	1	1	1	0	0	0	0	13	-8
01	BENTON, ROBYN	G	3	1-4	1-3	0-0	1	0	1	1	1	0	0	0	8	-3
02	WELLS, SANIA	G	2	1-1	0-0	0-0	0	0	0	2	2	0	0	0	6	1
03	HUGHES, ANNIE	G	7	3-6	1-4	0-0	0	0	0	0	0	0	0	0	11	-8
05	MOORE, BROOKE	G	0	0-1	0-1	0-0	0	0	0	0	0	1	0	0	4	-7
10	WHITE, KIYAE'	F	11	5-6	0-0	1-2	3	1	4	2	4	1	0	0	16	-5
20	THOMPSON, UNIQUE	F	10	4-6	0-0	2-3	2	7	9	1	2	1	0	1	13	-8
24	HOWARD, ERIN	F	8	4-8	0-4	0-0	0	2	2	1	1	0	0	0	19	-8
30	ROBINSON-NWAGWU, MORGAN	G	1	0-0	0-0	1-2	0	0	0	0	2	0	0	0	7	-1
35	KELLY, NATALIE	F	0	0-0	0-0	0-0	0	1	1	0	0	0	0	0	2	2
	TEAM		0	0-0	0-0	0-0	0	1	1	0	0	1	0	0	0	
TOTALS			44	19-39	2-14	4-7	6	13	19	8	12	4	0	1	100	

Shooting By Period

Period	FG	FG%	3FG	3FG%	FT	FT%
3rd Qtr	7-18	39%	0-5	00%	3-5	60%
4th Qtr	12-21	57%	2-9	22%	1-2	50%
2nd Half	19-39	49%	2-14	14%	4-7	57%
Game	28-66	42.4%	6-26	23.1%	6-11	54.5%

Deadball Rebounds: 3,1

Last FG Half: AU 4th-00:00

Arkansas 53

No.	Player	S	Pts	FG	3FG	FT	OR	DR	TR	PF	A	TO	Blk	Stl	Min	+/-
00	GAULDEN, A'TYANNA	G	4	2-3	0-0	0-1	0	3	3	1	4	0	0	0	10	7
01	DAVIS, MARQUESHA	F	2	0-0	0-0	2-4	0	1	1	0	0	0	0	0	2	-2
02	TOLEFREE, ALEXIS	G	10	3-7	3-6	1-2	0	4	4	1	1	0	0	0	16	10
04	BARNUM, ERYNN	F	0	0-0	0-0	0-0	0	1	1	0	0	0	0	0	2	-2
10	WILLIAMS, KIARA	F	2	1-1	0-0	0-0	1	2	3	0	1	0	0	0	8	4
13	SPANGLER, GRAYCE	G	0	0-0	0-0	0-0	0	0	0	0	0	0	0	0	2	-2
22	HUGHES, AVERY	G	0	0-0	0-0	0-0	0	0	0	1	0	1	0	0	2	-2
23	RAMIREZ, AMBER	G	9	3-9	3-9	0-0	0	0	0	0	1	0	0	1	16	5
24	THOMAS, TAYLAH	F	4	1-1	0-0	2-4	1	0	1	2	3	0	0	0	10	7
25	OBERG, DESTINEE	C	0	0-0	0-0	0-0	0	0	0	0	0	0	0	0	2	-2
33	DUNGEE, CHELSEA	G	14	5-7	4-5	0-0	0	2	2	1	0	1	0	0	13	14
43	DANIELS, MAKAYLA	G	3	1-2	1-1	0-0	0	0	0	2	5	1	0	0	9	4
52	DOUMBIA, ROKIA	G	5	2-3	1-2	0-0	2	0	2	1	0	1	0	0	10	4
	TEAM		0	0-0	0-0	0-0	0	1	1	0	0	0	0	0	0	
TOTALS			53	18-33	12-23	5-11	4	14	18	9	15	4	0	1	100	

Shooting By Period

Period	FG	FG%	3FG	3FG%	FT	FT%
3rd Qtr	9-17	53%	7-12	58%	2-4	50%
4th Qtr	9-16	56%	5-11	45%	3-7	43%
2nd Half	18-33	55%	12-23	52%	5-11	45%
Game	32-67	47.8%	17-42	40.5%	9-15	60.0%

Deadball Rebounds: 4,2

Last FG Half: UA 4th-01:52

Game Notes:

Officials: Beverly Roberts, Karen Preato, Brian Garland
Attendance: 3615

Start Time: 02:27 PM ET

End Time: 04:12 PM ET

Game Duration: 1:44

Neutral Court;

Score	1st	2nd	3rd	4th	TOT
AU	14	10	17	27	68
UA	11	26	27	26	90

Points from (This Period)	AU	UA
In the Paint	24	12
Off Turns	7	3
2nd Chance	10	3
Fast Break	6	7
Bench	10	13

Official Box Score
Auburn vs Arkansas
Third Quarter Statistics Only
March 05, 2020 at Bon Secours Wellness Arena - Greenville, SC



Auburn 44

No.	Player	S	Pts	FG	3FG	FT	OR	DR	TR	PF	A	TO	Blk	Stl	Min	+/-
00	ALEXANDER, DAISA	G	2	1-6	0-1	0-0	0	0	0	0	0	0	0	0	7	-9
01	BENTON, ROBYN	G	0	0-0	0-0	0-0	0	0	0	0	0	0	0	0	2	-4
10	WHITE, KIYAE'	F	6	3-4	0-0	0-0	2	0	2	2	2	1	0	0	8	-4
20	THOMPSON, UNIQUE	F	4	1-2	0-0	2-3	1	4	5	1	1	0	0	0	7	-9
24	HOWARD, ERIN	F	2	1-3	0-2	0-0	0	2	2	0	1	0	0	0	10	-10
02	WELLS, SANIA	G	0	0-0	0-0	0-0	0	0	0	0	0	0	0	0	2	1
03	HUGHES, ANNIE	G	2	1-2	0-1	0-0	0	0	0	0	0	0	0	0	6	-7
05	MOORE, BROOKE	G	0	0-1	0-1	0-0	0	0	0	0	0	1	0	0	4	-7
30	ROBINSON-NWAGWU, MORGAN	G	1	0-0	0-0	1-2	0	0	0	0	0	0	0	0	3	-1
35	KELLY, NATALIE	F	0	0-0	0-0	0-0	0	0	0	0	0	0	0	0	0	0
TEAM							0	0	0	0		1				
TOTALS			17	7-18	0-5	3-5	3	6	9	3	4	3	0	0	50	

Shooting By Period

Period	FG	FG%	3FG	3FG%	FT	FT%
2nd Half	0-0	0%	0-0	0%	0-0	0%
Game	28-66	42.4%	6-26	23.1%	6-11	54.5%

Deadball Rebounds: 3,1

Arkansas 53

No.	Player	S	Pts	FG	3FG	FT	OR	DR	TR	PF	A	TO	Blk	Stl	Min	+/-
02	TOLEFREE, ALEXIS	G	4	1-3	1-2	1-2	0	2	2	0	0	0	0	0	8	9
23	RAMIREZ, AMBER	G	3	1-3	1-3	0-0	0	0	0	0	1	0	0	1	8	4
24	THOMAS, TAYLAH	F	1	0-0	0-0	1-2	1	0	1	2	2	0	0	0	6	5
33	DUNGEE, CHELSEA	G	12	4-5	4-5	0-0	0	2	2	1	0	1	0	0	8	11
43	DANIELS, MAKAYLA	G	0	0-1	0-0	0-0	0	0	0	2	1	0	0	0	4	5
00	GAULDEN, A'TYANNA	G	2	1-2	0-0	0-0	0	2	2	1	4	0	0	0	6	5
01	DAVIS, MARQUESHA	F	0	0-0	0-0	0-0	0	0	0	0	0	0	0	0	0	0
04	BARNUM, ERYNN	F	0	0-0	0-0	0-0	0	0	0	0	0	0	0	0	0	0
10	WILLIAMS, KIARA	F	0	0-0	0-0	0-0	0	2	2	0	0	0	0	0	4	5
13	SPANGLER, GRAYCE	G	0	0-0	0-0	0-0	0	0	0	0	0	0	0	0	0	0
22	HUGHES, AVERY	G	0	0-0	0-0	0-0	0	0	0	0	0	0	0	0	0	0
25	OBERG, DESTINEE	C	0	0-0	0-0	0-0	0	0	0	0	0	0	0	0	0	0
52	DOUMBIA, ROKIA	G	5	2-3	1-2	0-0	1	0	1	0	0	1	0	0	7	6
TEAM							0	1	1	0		0				
TOTALS			27	9-17	7-12	2-4	2	9	11	6	8	2	0	1	50	

Shooting By Period

Period	FG	FG%	3FG	3FG%	FT	FT%
2nd Half	0-0	0%	0-0	0%	0-0	0%
Game	32-67	47.8%	17-42	40.5%	9-15	60.0%

Deadball Rebounds: 4,2

Game Notes:

Officials: Beverly Roberts, Karen Preato, Brian Garland
Attendance: 3615

Start Time: 02:27 PM ET
End Time: 04:12 PM ET
Game Duration: 1:44
Neutral Court;

Score	1st	2nd	3rd	4th	TOT
AU	14	10	17	27	68
UA	11	26	27	26	90

Points from (This Period)	AU	UA
In the Paint	12	4
Off Turns	2	3
2nd Chance	4	1
Fast Break	2	5
Bench	3	7

**Official By-By-Play
Auburn vs Arkansas**

Third Quarter

March 05, 2020 at Bon Secours Wellness Arena - Greenville, SC



Period 3

Starters:

Auburn: 00 ALEXANDER,DAISA (G); 1 BENTON,ROBYN (G); 10 WHITE,KIYAE' (F); 20 THOMPSON,UNIQUE (F); 24 HOWARD,ERIN (F);

Arkansas: 2 TOLEFREE,ALEXIS (G); 23 RAMIREZ,AMBER (G); 24 THOMAS,TAYLAH (F); 33 DUNGEE,CHELSEA (G); 43 DANIELS,MAKAYLA (G);

Time	VISITORS: Auburn	Score	Margin	HOME: Arkansas
10:00				SUB OUT: DOUMBIA, ROKIA
10:00				SUB IN: DUNGEE, CHELSEA
10:00	SUB OUT: WELLS, SANIA			
10:00	SUB IN: BENTON, ROBYN			
09:39	MISSED JUMPER by ALEXANDER, DAISA			
09:36				REBOUND (DEF) by TEAM
09:23		40-24	H 16	GOOD! 3PTR by DUNGEE, CHELSEA
09:23				ASSIST by THOMAS, TAYLAH
09:02	TURNOVER (BADPASS) by WHITE, KIYAE'			
08:52				MISSED JUMPER by DANIELS, MAKAYLA
08:49	REBOUND (DEF) by THOMPSON, UNIQUE			
08:34				FOUL (PERSONAL) by DANIELS, MAKAYLA
08:34	GOOD! FT by THOMPSON, UNIQUE	40-25	H 15	
08:34	GOOD! FT by THOMPSON, UNIQUE	40-26	H 14	
08:15		43-26	H 17	GOOD! 3PTR by TOLEFREE, ALEXIS
08:15				ASSIST by RAMIREZ, AMBER
07:58				FOUL (PERSONAL) by THOMAS, TAYLAH
07:58	SUB OUT: BENTON, ROBYN			
07:58	SUB IN: HUGHES, ANNIE			
07:58	TURNOVER (5SEC) by TEAM			
07:48		46-26	H 20	GOOD! 3PTR by DUNGEE, CHELSEA
07:48				ASSIST by THOMAS, TAYLAH
07:38				FOUL (PERSONAL) by DUNGEE, CHELSEA
07:34	MISSED JUMPER by ALEXANDER, DAISA			
07:32				FOUL (PERSONAL) by DANIELS, MAKAYLA
07:31	REBOUND (OFF) by WHITE, KIYAE'			
07:25	GOOD! LAYUP by HOWARD, ERIN [PNT]	46-28	H 18	
07:25	ASSIST by THOMPSON, UNIQUE			
07:16		49-28	H 21	GOOD! 3PTR by RAMIREZ, AMBER
07:16				ASSIST by DANIELS, MAKAYLA
07:00	GOOD! JUMPER by THOMPSON, UNIQUE [PNT]	49-30	H 19	
07:00	ASSIST by WHITE, KIYAE'			
07:00				FOUL (PERSONAL) by THOMAS, TAYLAH
07:00	MISSED FT by THOMPSON, UNIQUE			
06:59				REBOUND (DEF) by DUNGEE, CHELSEA
06:52				TURNOVER (LOSTBALL) by DUNGEE, CHELSEA
06:47	MISSED JUMPER by ALEXANDER, DAISA			
06:44	REBOUND (OFF) by WHITE, KIYAE'			
06:44	GOOD! LAYUP by WHITE, KIYAE'	49-32	H 17	
06:34	FOUL (PERSONAL) by THOMPSON, UNIQUE			
06:34				SUB OUT: THOMAS, TAYLAH
06:34				SUB OUT: DUNGEE, CHELSEA
06:34				SUB IN: WILLIAMS, KIARA
06:34				SUB IN: DOUMBIA, ROKIA
06:34	SUB OUT: HUGHES, ANNIE			
06:34	SUB IN: WELLS, SANIA			
06:34				MISSED FT by TOLEFREE, ALEXIS
06:34				REBOUND (OFF) by TEAM
06:34		50-32	H 18	GOOD! FT by TOLEFREE, ALEXIS
06:12	MISSED JUMPER by WHITE, KIYAE'			
06:08	REBOUND (OFF) by THOMPSON, UNIQUE			
06:08	MISSED LAYUP by THOMPSON, UNIQUE			
06:07				REBOUND (DEF) by WILLIAMS, KIARA
06:07				SUB OUT: DANIELS, MAKAYLA
06:07				SUB IN: GAULDEN, A'TYANNA
05:51		52-32	H 20	GOOD! LAYUP by DOUMBIA, ROKIA [PNT]
05:51				ASSIST by GAULDEN, A'TYANNA
05:38	MISSED 3PTR by HOWARD, ERIN			
05:35				REBOUND (DEF) by GAULDEN, A'TYANNA
05:29				MISSED 3PTR by RAMIREZ, AMBER
05:26				REBOUND (OFF) by DOUMBIA, ROKIA
05:25				MISSED 3PTR by RAMIREZ, AMBER
05:21	REBOUND (DEF) by THOMPSON, UNIQUE			
04:55	GOOD! LAYUP by WHITE, KIYAE' [PNT]	52-34	H 18	
04:48				MISSED 3PTR by TOLEFREE, ALEXIS
04:45	REBOUND (DEF) by THOMPSON, UNIQUE			
04:38	GOOD! JUMPER by ALEXANDER, DAISA	52-36	H 16	
04:30	FOUL (PERSONAL) by WHITE, KIYAE'			
04:30				
04:30	SUB OUT: WHITE, KIYAE'			

Time	VISITORS: Auburn	Score	Margin	HOME: Arkansas
04:30	SUB IN: HUGHES, ANNIE			
04:30				SUB OUT: RAMIREZ, AMBER
04:30				SUB IN: DUNGEE, CHELSEA
04:30	SUB OUT: WELLS, SANIA			
04:30	SUB IN: MOORE, BROOKE			
04:13				MISSED 3PTR by DUNGEE, CHELSEA
04:10	REBOUND (DEF) by HOWARD, ERIN			
03:50	MISSED 3PTR by ALEXANDER, DAISA			
03:47				REBOUND (DEF) by TOLEFREE, ALEXIS
03:40				MISSED LAYUP by TOLEFREE, ALEXIS
03:38	REBOUND (DEF) by THOMPSON, UNIQUE			
03:23	MISSED 3PTR by MOORE, BROOKE			
03:20				REBOUND (DEF) by WILLIAMS, KIARA
03:12		55-36	H 19	GOOD! 3PTR by DOUMBIA, ROKIA
03:12				ASSIST by GAULDEN, A'TYANNA
03:00	MISSED JUMPER by ALEXANDER, DAISA			
02:57				REBOUND (DEF) by TOLEFREE, ALEXIS
02:49		58-36	H 22	GOOD! 3PTR by DUNGEE, CHELSEA
02:49				ASSIST by GAULDEN, A'TYANNA
02:38	TIMEOUT 30SEC			
02:38				SUB OUT: TOLEFREE, ALEXIS
02:38				SUB OUT: WILLIAMS, KIARA
02:38				SUB IN: RAMIREZ, AMBER
02:38				SUB IN: THOMAS, TAYLAH
02:38	SUB OUT: ALEXANDER, DAISA			
02:38	SUB OUT: THOMPSON, UNIQUE			
02:38	SUB IN: WHITE, KIYAE'			
02:38	SUB IN: ROBINSON-NWAGWU, MORGAN			
02:25	GOOD! LAYUP by HUGHES, ANNIE [PNT]	58-38	H 20	
02:25	ASSIST by WHITE, KIYAE'			
02:18		61-38	H 23	GOOD! 3PTR by DUNGEE, CHELSEA [FB]
02:18				ASSIST by GAULDEN, A'TYANNA
02:04	TURNOVER (LOSTBALL) by MOORE, BROOKE			
02:04				STEAL by RAMIREZ, AMBER
01:53				TURNOVER (DRIBBLING) by DOUMBIA, ROKIA
01:41	MISSED 3PTR by HUGHES, ANNIE			
01:38				REBOUND (DEF) by GAULDEN, A'TYANNA
01:33		63-38	H 25	GOOD! LAYUP by GAULDEN, A'TYANNA [FB/PNT]
01:03	MISSED 3PTR by HOWARD, ERIN			
01:00				REBOUND (DEF) by DUNGEE, CHELSEA
00:49				MISSED JUMPER by GAULDEN, A'TYANNA
00:46	REBOUND (DEF) by HOWARD, ERIN			
00:41	GOOD! LAYUP by WHITE, KIYAE' [FB/PNT]	63-40	H 23	
00:41	ASSIST by HOWARD, ERIN			
00:25				MISSED 3PTR by DOUMBIA, ROKIA
00:23				REBOUND (OFF) by THOMAS, TAYLAH
00:23	FOUL (PERSONAL) by WHITE, KIYAE'			
00:23				SUB OUT: DUNGEE, CHELSEA
00:23				SUB IN: TOLEFREE, ALEXIS
00:23	SUB OUT: MOORE, BROOKE			
00:23	SUB IN: WELLS, SANIA			
00:23				MISSED FT by THOMAS, TAYLAH
00:23				REBOUND (OFF) by TEAM
00:23		64-40	H 24	GOOD! FT by THOMAS, TAYLAH
00:04				FOUL (PERSONAL) by GAULDEN, A'TYANNA
00:04	MISSED FT by ROBINSON-NWAGWU, MORGAN			
00:04	REBOUND (OFF) by TEAM			
00:04	GOOD! FT by ROBINSON-NWAGWU, MORGAN	64-41	H 23	

Auburn 41, Arkansas 64

Points from (This Period)	AU	UA
In the Paint	12	4
Off Turns	2	3
2nd Chance	4	1
Fast Break	2	5
Bench	3	7

Official Box Score
Auburn vs Arkansas
Fourth Quarter Statistics Only
March 05, 2020 at Bon Secours Wellness Arena - Greenville, SC



Auburn 27

No.	Player	S	Pts	FG	3FG	FT	OR	DR	TR	PF	A	TO	Blk	Stl	Min	+/-
00	ALEXANDER, DAISA	G	0	0-1	0-1	0-0	0	1	1	1	0	0	0	0	6	1
01	BENTON, ROBYN	G	3	1-4	1-3	0-0	1	0	1	1	1	0	0	0	6	1
10	WHITE, KIYAE'	F	5	2-2	0-0	1-2	1	1	2	0	2	0	0	0	8	-1
20	THOMPSON, UNIQUE	F	6	3-4	0-0	0-0	1	3	4	0	1	1	0	1	6	1
24	HOWARD, ERIN	F	6	3-5	0-2	0-0	0	0	0	1	0	0	0	0	9	2
02	WELLS, SANIA	G	2	1-1	0-0	0-0	0	0	0	2	2	0	0	0	4	0
03	HUGHES, ANNIE	G	5	2-4	1-3	0-0	0	0	0	0	0	0	0	0	5	-1
05	MOORE, BROOKE	G	0	0-0	0-0	0-0	0	0	0	0	0	0	0	0	0	0
30	ROBINSON-NWAGWU, MORG,	G	0	0-0	0-0	0-0	0	0	0	0	2	0	0	0	4	0
35	KELLY, NATALIE	F	0	0-0	0-0	0-0	0	1	1	0	0	0	0	0	2	2
TEAM							0	1	1	0		0				
TOTALS			27	12-21	2-9	1-2	3	7	10	5	8	1	0	1	50	

Shooting By Period

Period	FG	FG%	3FG	3FG%	FT	FT%
Game	28-66	42.4%	6-26	23.1%	6-11	54.5%

Deadball Rebounds: 3,1

Arkansas 26

No.	Player	S	Pts	FG	3FG	FT	OR	DR	TR	PF	A	TO	Blk	Stl	Min	+/-
02	TOLEFREE, ALEXIS	G	6	2-4	2-4	0-0	0	2	2	1	1	0	0	0	8	1
23	RAMIREZ, AMBER	G	6	2-6	2-6	0-0	0	0	0	0	0	0	0	0	8	1
24	THOMAS, TAYLAH	F	3	1-1	0-0	1-2	0	0	0	0	1	0	0	0	4	2
33	DUNGEE, CHELSEA	G	2	1-2	0-0	0-0	0	0	0	0	0	0	0	0	5	3
43	DANIELS, MAKAYLA	G	3	1-1	1-1	0-0	0	0	0	0	4	1	0	0	5	-1
00	GAULDEN, A'TYANNA	G	2	1-1	0-0	0-1	0	1	1	0	0	0	0	0	4	2
01	DAVIS, MARQUESHA	F	2	0-0	0-0	2-4	0	1	1	0	0	0	0	0	2	-2
04	BARNUM, ERYNN	F	0	0-0	0-0	0-0	0	1	1	0	0	0	0	0	2	-2
10	WILLIAMS, KIARA	F	2	1-1	0-0	0-0	1	0	1	0	1	0	0	0	4	-1
13	SPANGLER, GRAYCE	G	0	0-0	0-0	0-0	0	0	0	0	0	0	0	0	2	-2
22	HUGHES, AVERY	G	0	0-0	0-0	0-0	0	0	0	1	0	1	0	0	2	-2
25	OBERG, DESTINEE	C	0	0-0	0-0	0-0	0	0	0	0	0	0	0	0	2	-2
52	DOUMBIA, ROKIA	G	0	0-0	0-0	0-0	1	0	1	1	0	0	0	0	3	-2
TEAM							0	0	0	0		0				
TOTALS			26	9-16	5-11	3-7	2	5	7	3	7	2	0	0	50	

Shooting By Period

Period	FG	FG%	3FG	3FG%	FT	FT%
Game	32-67	47.8%	17-42	40.5%	9-15	60.0%

Deadball Rebounds: 4,2

Game Notes:

Officials: Beverly Roberts, Karen Preato, Brian Garland
Attendance: 3615

Start Time: 02:27 PM ET
End Time: 04:12 PM ET
Game Duration: 1:44
Neutral Court;

Score	1st	2nd	3rd	4th	TOT
AU	14	10	17	27	68
UA	11	26	27	26	90

Points from (This Period)	AU	UA
In the Paint	12	8
Off Turns	5	0
2nd Chance	6	2
Fast Break	4	2
Bench	7	6

**Official Play-By-Play
Auburn vs Arkansas
Fourth Quarter**

March 05, 2020 at Bon Secours Wellness Arena - Greenville, SC



Period 4

Starters:

Auburn: 00 ALEXANDER,DAISA (G); 1 BENTON,ROBYN (G); 10 WHITE,KIYAE' (F); 20 THOMPSON,UNIQUE (F); 24 HOWARD,ERIN (F);

Arkansas: 2 TOLEFREE,ALEXIS (G); 23 RAMIREZ,AMBER (G); 24 THOMAS,TAYLAH (F); 33 DUNGEE,CHELSEA (G); 43 DANIELS,MAKAYLA (G);

Time	VISITORS: Auburn	Score	Margin	HOME: Arkansas
10:00				SUB OUT: GAULDEN, A'TYANNA
10:00				SUB OUT: THOMAS, TAYLAH
10:00				SUB OUT: DOUMBIA, ROKIA
10:00				SUB IN: WILLIAMS, KIARA
10:00				SUB IN: DUNGEE, CHELSEA
10:00				SUB IN: DANIELS, MAKAYLA
10:00	SUB OUT: WELLS, SANIA			
10:00	SUB OUT: HUGHES, ANNIE			
10:00	SUB OUT: ROBINSON-NWAGWU, MORGAN			
10:00	SUB IN: ALEXANDER, DAISA			
10:00	SUB IN: BENTON, ROBYN			
10:00	SUB IN: THOMPSON, UNIQUE			
09:35	MISSED LAYUP by BENTON, ROBYN			
09:32	REBOUND (OFF) by WHITE, Kiyae'			
09:32	GOOD! LAYUP by WHITE, Kiyae'	64-43	H 21	
09:15		67-43	H 24	GOOD! 3PTR by TOLEFREE, ALEXIS
09:15				ASSIST by DANIELS, MAKAYLA
08:55	MISSED 3PTR by HOWARD, ERIN			
08:52	REBOUND (OFF) by BENTON, ROBYN			
08:48	GOOD! LAYUP by HOWARD, ERIN [PNT]	67-45	H 22	
08:48	ASSIST by WHITE, Kiyae'			
08:33	FOUL (PERSONAL) by ALEXANDER, DAISA			
08:25		70-45	H 25	GOOD! 3PTR by DANIELS, MAKAYLA
08:25				ASSIST by WILLIAMS, KIARA
08:09	GOOD! JUMPER by THOMPSON, UNIQUE	70-47	H 23	
08:09	ASSIST by BENTON, ROBYN			
08:01				TURNOVER (BADPASS) by DANIELS, MAKAYLA
08:01	STEAL by THOMPSON, UNIQUE			
07:55	GOOD! 3PTR by BENTON, ROBYN	70-50	H 20	
07:55	ASSIST by THOMPSON, UNIQUE			
07:39				MISSED JUMPER by DUNGEE, CHELSEA
07:36	REBOUND (DEF) by THOMPSON, UNIQUE			
07:26	MISSED 3PTR by BENTON, ROBYN			
07:26				REBOUND (DEF) by TEAM
07:26				SUB OUT: WILLIAMS, KIARA
07:26				SUB OUT: DANIELS, MAKAYLA
07:26				SUB IN: GAULDEN, A'TYANNA
07:26				SUB IN: THOMAS, TAYLAH
07:17		72-50	H 22	GOOD! LAYUP by DUNGEE, CHELSEA [PNT]
07:17				ASSIST by THOMAS, TAYLAH
07:05	TURNOVER (LOSTBALL) by THOMPSON, UNIQUE			
06:57				MISSED 3PTR by RAMIREZ, AMBER
06:53	REBOUND (DEF) by THOMPSON, UNIQUE			
06:33	MISSED 3PTR by HOWARD, ERIN			
06:30				REBOUND (DEF) by GAULDEN, A'TYANNA
06:27		74-50	H 24	GOOD! LAYUP by GAULDEN, A'TYANNA [FB/PNT]
06:27	FOUL (PERSONAL) by BENTON, ROBYN			
06:27				SUB OUT: DUNGEE, CHELSEA
06:27				SUB IN: DOUMBIA, ROKIA
06:27				MISSED FT by GAULDEN, A'TYANNA
06:26				REBOUND (OFF) by DOUMBIA, ROKIA
06:13				MISSED 3PTR by RAMIREZ, AMBER
06:10	REBOUND (DEF) by TEAM			
05:55	GOOD! JUMPER by THOMPSON, UNIQUE	74-52	H 22	
05:47				MISSED 3PTR by RAMIREZ, AMBER
05:42	REBOUND (DEF) by TEAM			
05:42				FOUL (PERSONAL) by TOLEFREE, ALEXIS
05:31				FOUL (PERSONAL) by DOUMBIA, ROKIA
05:31	MISSED FT by WHITE, Kiyae'			
05:31	REBOUND (OFF) by TEAM			
05:31	GOOD! FT by WHITE, Kiyae'	74-53	H 21	
05:15	FOUL (PERSONAL) by HOWARD, ERIN			
05:15	SUB OUT: HOWARD, ERIN			
05:15	SUB IN: HUGHES, ANNIE			
05:15		75-53	H 22	GOOD! FT by THOMAS, TAYLAH
05:15				MISSED FT by THOMAS, TAYLAH
05:15	REBOUND (DEF) by THOMPSON, UNIQUE			
04:54	MISSED JUMPER by THOMPSON, UNIQUE			
04:50	REBOUND (OFF) by THOMPSON, UNIQUE			
04:50	GOOD! LAYUP by THOMPSON, UNIQUE	75-55	H 20	

Time	VISITORS: Auburn	Score	Margin	HOME: Arkansas
04:44				MISSED 3PTR by TOLEFREE, ALEXIS
04:40	REBOUND (DEF) by ALEXANDER, DAISA			
04:35	MISSED 3PTR by ALEXANDER, DAISA			
04:32				REBOUND (DEF) by TOLEFREE, ALEXIS
04:25		77-55	H 22	GOOD! LAYUP by THOMAS, TAYLAH [PNT]
04:25				ASSIST by TOLEFREE, ALEXIS
04:02	MISSED 3PTR by BENTON, ROBYN			
03:59				REBOUND (DEF) by TOLEFREE, ALEXIS
03:52				
03:52				SUB OUT: GAULDEN, A'TYANNA
03:52				SUB OUT: THOMAS, TAYLAH
03:52				SUB OUT: DOUMBIA, ROKIA
03:52				SUB IN: WILLIAMS, KIARA
03:52				SUB IN: DUNGEE, CHELSEA
03:52				SUB IN: DANIELS, MAKAYLA
03:52	SUB OUT: ALEXANDER, DAISA			
03:52	SUB OUT: BENTON, ROBYN			
03:52	SUB OUT: THOMPSON, UNIQUE			
03:52	SUB IN: WELLS, SANIA			
03:52	SUB IN: HOWARD, ERIN			
03:52	SUB IN: ROBINSON-NWAGWU, MORGAN			
03:45		80-55	H 25	GOOD! 3PTR by RAMIREZ, AMBER
03:45				ASSIST by DANIELS, MAKAYLA
03:23	GOOD! LAYUP by HUGHES, ANNIE [PNT]	80-57	H 23	
03:23	ASSIST by WHITE, KIYAE'			
03:07				MISSED 3PTR by TOLEFREE, ALEXIS
03:04	REBOUND (DEF) by WHITE, KIYAE'			
03:02	GOOD! LAYUP by WELLS, SANIA [FB/PNT]	80-59	H 21	
03:02	ASSIST by ROBINSON-NWAGWU, MORGAN			
02:45				MISSED 3PTR by RAMIREZ, AMBER
02:42				REBOUND (OFF) by WILLIAMS, KIARA
02:42		82-59	H 23	GOOD! LAYUP by WILLIAMS, KIARA
02:37	GOOD! LAYUP by WHITE, KIYAE' [FB/PNT]	82-61	H 21	
02:37	ASSIST by ROBINSON-NWAGWU, MORGAN			
02:23		85-61	H 24	GOOD! 3PTR by TOLEFREE, ALEXIS
02:23				ASSIST by DANIELS, MAKAYLA
02:22				SUB OUT: TOLEFREE, ALEXIS
02:22				SUB OUT: WILLIAMS, KIARA
02:22				SUB OUT: DUNGEE, CHELSEA
02:22				SUB IN: DAVIS, MARQUESHA
02:22				SUB IN: BARNUM, ERYNN
02:22				SUB IN: DOUMBIA, ROKIA
02:22				TIMEOUT 30SEC
02:04	GOOD! 3PTR by HUGHES, ANNIE	85-64	H 21	
02:04	ASSIST by WELLS, SANIA			
01:52		88-64	H 24	GOOD! 3PTR by RAMIREZ, AMBER
01:52				ASSIST by DANIELS, MAKAYLA
01:36	MISSED 3PTR by HUGHES, ANNIE			
01:33				REBOUND (DEF) by BARNUM, ERYNN
01:33				TIMEOUT 30SEC
01:33				SUB OUT: RAMIREZ, AMBER
01:33				SUB OUT: DANIELS, MAKAYLA
01:33				SUB OUT: DOUMBIA, ROKIA
01:33				SUB IN: SPANGLER, GRAYCE
01:33				SUB IN: HUGHES, AVERY
01:33				SUB IN: OBERG, DESTINEE
01:33	SUB OUT: WHITE, KIYAE'			
01:33	SUB IN: KELLY, NATALIE			
01:10	FOUL (PERSONAL) by WELLS, SANIA			
01:10		89-64	H 25	GOOD! FT by DAVIS, MARQUESHA
01:10				MISSED FT by DAVIS, MARQUESHA
01:09	REBOUND (DEF) by KELLY, NATALIE			
00:50	MISSED 3PTR by HUGHES, ANNIE			
00:46				REBOUND (DEF) by DAVIS, MARQUESHA
00:43	FOUL (PERSONAL) by WELLS, SANIA			
00:43				MISSED FT by DAVIS, MARQUESHA
00:43				REBOUND (OFF) by TEAM
00:43		90-64	H 26	GOOD! FT by DAVIS, MARQUESHA
00:27	GOOD! JUMPER by HOWARD, ERIN	90-66	H 24	
00:27	ASSIST by WELLS, SANIA			
00:18				FOUL (OFF) by HUGHES, AVERY
00:18				TURNOVER (OFFENSIVE) by HUGHES, AVERY
00:00	GOOD! JUMPER by HOWARD, ERIN	90-68	H 22	

Auburn 68, Arkansas 90

Points from (This Period)	AU	UA
In the Paint	12	8
Off Turns	5	0
2nd Chance	6	2
Fast Break	4	2
Bench	7	6

Official Scoring/Possession Reference Chart

Auburn vs Arkansas

Period 1

March 05, 2020 at Bon Secours Wellness Arena - Greenville, SC



Period 1

Starters:

Auburn: 00 ALEXANDER,DAISA (G); 1 BENTON,ROBYN (G); 10 WHITE,KIYAE' (F); 20 THOMPSON,UNIQUE (F); 24 HOWARD,ERIN (F);

Arkansas: 2 TOLEFREE,ALEXIS (G); 23 RAMIREZ,AMBER (G); 24 THOMAS,TAYLAH (F); 33 DUNGEE,CHELSEA (G); 43 DANIELS,MAKAYLA (G);

Time	VISITORS: Auburn	Score	Margin	HOME: Arkansas
09:49	GOOD! JUMPER by WHITE, KIYAE' [PNT]	0-2	V 2	
09:26	GOOD! 3PTR by HOWARD, ERIN	0-5	V 5	
08:38	GOOD! 3PTR by ALEXANDER, DAISA	0-8	V 8	
06:18		3-8	V 5	GOOD! 3PTR by TOLEFREE, ALEXIS
05:03		4-8	V 4	GOOD! FT by TOLEFREE, ALEXIS [FB]
05:03		5-8	V 3	GOOD! FT by TOLEFREE, ALEXIS [FB]
04:45	GOOD! FT by BENTON, ROBYN	5-9	V 4	
04:45	GOOD! FT by BENTON, ROBYN	5-10	V 5	
04:15		7-10	V 3	GOOD! LAYUP by TOLEFREE, ALEXIS [FB/PNT]
03:18	GOOD! JUMPER by THOMPSON, UNIQUE	7-12	V 5	
02:40		9-12	V 3	GOOD! LAYUP by DUNGEE, CHELSEA [FB/PNT]
01:49	GOOD! JUMPER by ALEXANDER, DAISA	9-14	V 5	
00:59		11-14	V 3	GOOD! LAYUP by TOLEFREE, ALEXIS [FB/PNT]

Auburn 14, Arkansas 11

Official Scoring/Possession Reference Chart

Auburn vs Arkansas

Period 2

March 05, 2020 at Bon Secours Wellness Arena - Greenville, SC



Period 2

Starters:

Auburn: 00 ALEXANDER,DAISA (G); 1 BENTON,ROBYN (G); 10 WHITE,KIYAE' (F); 20 THOMPSON,UNIQUE (F); 24 HOWARD,ERIN (F);

Arkansas: 2 TOLEFREE,ALEXIS (G); 23 RAMIREZ,AMBER (G); 24 THOMAS,TAYLAH (F); 33 DUNGEE,CHELSEA (G); 43 DANIELS,MAKAYLA (G);

Time	VISITORS: Auburn	Score	Margin	HOME: Arkansas
09:38	GOOD! LAYUP by WHITE, KIYAE' [PNT]	11-16	V 5	
09:05		14-16	V 2	GOOD! 3PTR by TOLEFREE, ALEXIS
08:22		17-16	H 1	GOOD! 3PTR by DUNGEE, CHELSEA
07:54	GOOD! JUMPER by ALEXANDER, DAISA	17-18	V 1	
07:24	GOOD! 3PTR by ALEXANDER, DAISA	17-21	V 4	
07:00		19-21	V 2	GOOD! JUMPER by DUNGEE, CHELSEA
06:25		21-21	T	GOOD! LAYUP by DUNGEE, CHELSEA [FB/PNT]
05:54		24-21	H 3	GOOD! 3PTR by TOLEFREE, ALEXIS
05:25		26-21	H 5	GOOD! LAYUP by TOLEFREE, ALEXIS [PNT]
04:17		28-21	H 7	GOOD! LAYUP by WILLIAMS, KIARA [PNT]
03:20	GOOD! 3PTR by HOWARD, ERIN	28-24	H 4	
02:21		31-24	H 7	GOOD! 3PTR by TOLEFREE, ALEXIS [FB]
01:45		33-24	H 9	GOOD! JUMPER by WILLIAMS, KIARA [PNT]
01:12		34-24	H 10	GOOD! FT by WILLIAMS, KIARA [FB]
01:12		35-24	H 11	GOOD! FT by WILLIAMS, KIARA [FB]
00:47		37-24	H 13	GOOD! LAYUP by DANIELS, MAKAYLA [FB/PNT]

Auburn 24, Arkansas 37

Official Scoring/Possession Reference Chart
Auburn vs Arkansas
Period 3
March 05, 2020 at Bon Secours Wellness Arena - Greenville, SC



Period 3

Starters:

Auburn: 00 ALEXANDER,DAISA (G); 1 BENTON,ROBYN (G); 10 WHITE,KIYAE' (F); 20 THOMPSON,UNIQUE (F); 24 HOWARD,ERIN (F);

Arkansas: 2 TOLEFREE,ALEXIS (G); 23 RAMIREZ,AMBER (G); 24 THOMAS,TAYLAH (F); 33 DUNGEE,CHELSEA (G); 43 DANIELS,MAKAYLA (G);

Time	VISITORS: Auburn	Score	Margin	HOME: Arkansas
09:23		40-24	H 16	GOOD! 3PTR by DUNGEE, CHELSEA
08:34	GOOD! FT by THOMPSON, UNIQUE	40-25	H 15	
08:34	GOOD! FT by THOMPSON, UNIQUE	40-26	H 14	
08:15		43-26	H 17	GOOD! 3PTR by TOLEFREE, ALEXIS
07:48		46-26	H 20	GOOD! 3PTR by DUNGEE, CHELSEA
07:25	GOOD! LAYUP by HOWARD, ERIN [PNT]	46-28	H 18	
07:16		49-28	H 21	GOOD! 3PTR by RAMIREZ, AMBER
07:00	GOOD! JUMPER by THOMPSON, UNIQUE [PNT]	49-30	H 19	
06:44	GOOD! LAYUP by WHITE, KIYAE'	49-32	H 17	
06:34		50-32	H 18	GOOD! FT by TOLEFREE, ALEXIS
05:51		52-32	H 20	GOOD! LAYUP by DOUMBIA, ROKIA [PNT]
04:55	GOOD! LAYUP by WHITE, KIYAE' [PNT]	52-34	H 18	
04:38	GOOD! JUMPER by ALEXANDER, DAISA	52-36	H 16	
03:12		55-36	H 19	GOOD! 3PTR by DOUMBIA, ROKIA
02:49		58-36	H 22	GOOD! 3PTR by DUNGEE, CHELSEA
02:25	GOOD! LAYUP by HUGHES, ANNIE [PNT]	58-38	H 20	
02:18		61-38	H 23	GOOD! 3PTR by DUNGEE, CHELSEA [FB]
01:33		63-38	H 25	GOOD! LAYUP by GAULDEN, A'TYANNA [FB/PNT]
00:41	GOOD! LAYUP by WHITE, KIYAE' [FB/PNT]	63-40	H 23	
00:23		64-40	H 24	GOOD! FT by THOMAS, TAYLAH
00:04	GOOD! FT by ROBINSON-NWAGWU, MORGAN	64-41	H 23	

Auburn 41, Arkansas 64

Official Scoring/Possession Reference Chart

Auburn vs Arkansas

Period 4

March 05, 2020 at Bon Secours Wellness Arena - Greenville, SC



Period 4

Starters:

Auburn: 00 ALEXANDER,DAISA (G); 1 BENTON,ROBYN (G); 10 WHITE,KIYAE' (F); 20 THOMPSON,UNIQUE (F); 24 HOWARD,ERIN (F);

Arkansas: 2 TOLEFREE,ALEXIS (G); 23 RAMIREZ,AMBER (G); 24 THOMAS,TAYLAH (F); 33 DUNGEE,CHELSEA (G); 43 DANIELS,MAKAYLA (G);

Time	VISITORS: Auburn	Score	Margin	HOME: Arkansas
09:32	GOOD! LAYUP by WHITE, Kiyae'	64-43	H 21	
09:15		67-43	H 24	GOOD! 3PTR by TOLEFREE, ALEXIS
08:48	GOOD! LAYUP by HOWARD, ERIN [PNT]	67-45	H 22	
08:25		70-45	H 25	GOOD! 3PTR by DANIELS, MAKAYLA
08:09	GOOD! JUMPER by THOMPSON, UNIQUE	70-47	H 23	
07:55	GOOD! 3PTR by BENTON, ROBYN	70-50	H 20	
07:17		72-50	H 22	GOOD! LAYUP by DUNGEE, CHELSEA [PNT]
06:27		74-50	H 24	GOOD! LAYUP by GAULDEN, A'TYANNA [FB/PNT]
05:55	GOOD! JUMPER by THOMPSON, UNIQUE	74-52	H 22	
05:31	GOOD! FT by WHITE, Kiyae'	74-53	H 21	
05:15		75-53	H 22	GOOD! FT by THOMAS, TAYLAH
04:50	GOOD! LAYUP by THOMPSON, UNIQUE	75-55	H 20	
04:25		77-55	H 22	GOOD! LAYUP by THOMAS, TAYLAH [PNT]
03:45		80-55	H 25	GOOD! 3PTR by RAMIREZ, AMBER
03:23	GOOD! LAYUP by HUGHES, ANNIE [PNT]	80-57	H 23	
03:02	GOOD! LAYUP by WELLS, SANIA [FB/PNT]	80-59	H 21	
02:42		82-59	H 23	GOOD! LAYUP by WILLIAMS, KIARA
02:37	GOOD! LAYUP by WHITE, Kiyae' [FB/PNT]	82-61	H 21	
02:23		85-61	H 24	GOOD! 3PTR by TOLEFREE, ALEXIS
02:04	GOOD! 3PTR by HUGHES, ANNIE	85-64	H 21	
01:52		88-64	H 24	GOOD! 3PTR by RAMIREZ, AMBER
01:10		89-64	H 25	GOOD! FT by DAVIS, MARQUESHA
00:43		90-64	H 26	GOOD! FT by DAVIS, MARQUESHA
00:27	GOOD! JUMPER by HOWARD, ERIN	90-66	H 24	
00:00	GOOD! JUMPER by HOWARD, ERIN	90-68	H 22	

Auburn 68, Arkansas 90

Official Substitutions Log
Auburn vs Arkansas
Period 1
March 05, 2020 at Bon Secours Wellness Arena - Greenville, SC



VISITORS: Auburn	Time	Score	HOME: Arkansas
00 ALEXANDER,DAISA			2 TOLEFREE,ALEXIS
1 BENTON,ROBYN			23 RAMIREZ,AMBER
10 WHITE,KIYAE'			24 THOMAS,TAYLAH
20 THOMPSON,UNIQUE			33 DUNGEE,CHELSEA
24 HOWARD,ERIN			43 DANIELS,MAKAYLA
	08:35	8-0	SUB OUT: TOLEFREE,ALEXIS
	08:35		SUB OUT: THOMAS,TAYLAH
	08:35		SUB OUT: DANIELS,MAKAYLA
	08:35		SUB IN: GAULDEN,A'TYANNA
	08:35		SUB IN: WILLIAMS,KIARA
	08:35		SUB IN: DOUMBIA,ROKIA
	06:40	8-0	SUB OUT: RAMIREZ,AMBER
	06:40		SUB IN: TOLEFREE,ALEXIS
	05:54	8-3	SUB OUT: WILLIAMS,KIARA
	05:54		SUB IN: THOMAS,TAYLAH
SUB OUT: 10 WHITE,KIYAE'	05:54		
SUB IN: 3 HUGHES,ANNIE	05:54		
	05:26	8-3	SUB OUT: DUNGEE,CHELSEA
	05:26		SUB IN: RAMIREZ,AMBER
	05:03	8-3	SUB OUT: GAULDEN,A'TYANNA
	05:03		SUB OUT: DOUMBIA,ROKIA
	05:03		SUB IN: DUNGEE,CHELSEA
	05:03		SUB IN: DANIELS,MAKAYLA
SUB OUT: 00 ALEXANDER,DAISA	03:08	12-7	
SUB OUT: 3 HUGHES,ANNIE	03:08		
SUB OUT: 20 THOMPSON,UNIQUE	03:08		
SUB IN: 2 WELLS,SANIA	03:08		
SUB IN: 10 WHITE,KIYAE'	03:08		
SUB IN: 30 ROBINSON-NWAGWU,MORGAN	03:08		
	02:19	12-9	SUB OUT: THOMAS,TAYLAH
	02:19		SUB OUT: DANIELS,MAKAYLA
	02:19		SUB IN: GAULDEN,A'TYANNA
	02:19		SUB IN: WILLIAMS,KIARA
SUB OUT: 2 WELLS,SANIA	01:53	12-9	
SUB OUT: 24 HOWARD,ERIN	01:53		
SUB OUT: 30 ROBINSON-NWAGWU,MORGAN	01:53		
SUB IN: 00 ALEXANDER,DAISA	01:53		
SUB IN: 5 MOORE,BROOKE	01:53		
SUB IN: 20 THOMPSON,UNIQUE	01:53		
SUB OUT: 1 BENTON,ROBYN	00:20	14-11	
SUB IN: 3 HUGHES,ANNIE	00:20		

Auburn 14, Arkansas 11

Official Substitutions Log
Auburn vs Arkansas
Period 2
March 05, 2020 at Bon Secours Wellness Arena - Greenville, SC



VISITORS: Auburn	Time	Score	HOME: Arkansas
00 ALEXANDER,DAISA			2 TOLEFREE,ALEXIS
1 BENTON,ROBYN			23 RAMIREZ,AMBER
10 WHITE,KIYAE'			24 THOMAS,TAYLAH
20 THOMPSON,UNIQUE			33 DUNGEE,CHELSEA
24 HOWARD,ERIN			43 DANIELS,MAKAYLA
	10:00	-	SUB OUT: WILLIAMS,KIARA
	10:00		SUB OUT: RAMIREZ,AMBER
	10:00		SUB IN: THOMAS,TAYLAH
	10:00		SUB IN: DOUMBIA,ROKIA
SUB OUT: 3 HUGHES,ANNIE	08:31	16-14	
SUB IN: 1 BENTON,ROBYN	08:31		
	06:04	21-21	SUB OUT: GAULDEN,A'TYANNA
	06:04		SUB OUT: THOMAS,TAYLAH
	06:04		SUB OUT: DUNGEE,CHELSEA
	06:04		SUB IN: WILLIAMS,KIARA
	06:04		SUB IN: RAMIREZ,AMBER
	06:04		SUB IN: DANIELS,MAKAYLA
SUB OUT: 00 ALEXANDER,DAISA	06:04		
SUB OUT: 5 MOORE,BROOKE	06:04		
SUB IN: 24 HOWARD,ERIN	06:04		
SUB IN: 30 ROBINSON-NWAGWU,MORGAN	06:04		
SUB OUT: 30 ROBINSON-NWAGWU,MORGAN	04:50	21-26	
SUB IN: 00 ALEXANDER,DAISA	04:50		
SUB OUT: 1 BENTON,ROBYN	02:50	24-28	
SUB IN: 3 HUGHES,ANNIE	02:50		
	01:12	24-35	SUB OUT: WILLIAMS,KIARA
	01:12		SUB IN: THOMAS,TAYLAH
SUB OUT: 3 HUGHES,ANNIE	01:12		
SUB IN: 2 WELLS,SANIA	01:12		

Auburn 24, Arkansas 37

Official Substitutions Log
Auburn vs Arkansas
Period 3
March 05, 2020 at Bon Secours Wellness Arena - Greenville, SC



VISITORS: Auburn	Time	Score	HOME: Arkansas
00 ALEXANDER,DAISA			2 TOLEFREE,ALEXIS
1 BENTON,ROBYN			23 RAMIREZ,AMBER
10 WHITE,KIYAE'			24 THOMAS,TAYLAH
20 THOMPSON,UNIQUE			33 DUNGEE,CHELSEA
24 HOWARD,ERIN			43 DANIELS,MAKAYLA
	10:00	-	SUB OUT: DOUMBIA,ROKIA
	10:00		SUB IN: DUNGEE,CHELSEA
SUB OUT: 2 WELLS,SANIA	10:00		
SUB IN: 1 BENTON,ROBYN	10:00		
SUB OUT: 1 BENTON,ROBYN	07:58	26-43	
SUB IN: 3 HUGHES,ANNIE	07:58		
	06:34	32-49	SUB OUT: THOMAS,TAYLAH
	06:34		SUB OUT: DUNGEE,CHELSEA
	06:34		SUB IN: WILLIAMS,KIARA
	06:34		SUB IN: DOUMBIA,ROKIA
SUB OUT: 3 HUGHES,ANNIE	06:34		
SUB IN: 2 WELLS,SANIA	06:34		
	06:07	32-50	SUB OUT: DANIELS,MAKAYLA
	06:07		SUB IN: GAULDEN,A'TYANNA
SUB OUT: 10 WHITE,KIYAE'	04:30	36-52	
SUB IN: 3 HUGHES,ANNIE	04:30		
	04:30		SUB OUT: RAMIREZ,AMBER
	04:30		SUB IN: DUNGEE,CHELSEA
SUB OUT: 2 WELLS,SANIA	04:30		
SUB IN: 5 MOORE,BROOKE	04:30		
	02:38	36-58	SUB OUT: TOLEFREE,ALEXIS
	02:38		SUB OUT: WILLIAMS,KIARA
	02:38		SUB IN: RAMIREZ,AMBER
	02:38		SUB IN: THOMAS,TAYLAH
SUB OUT: 00 ALEXANDER,DAISA	02:38		
SUB OUT: 20 THOMPSON,UNIQUE	02:38		
SUB IN: 10 WHITE,KIYAE'	02:38		
SUB IN: 30 ROBINSON-NWAGWU,MORGAN	02:38		
	00:23	40-63	SUB OUT: DUNGEE,CHELSEA
	00:23		SUB IN: TOLEFREE,ALEXIS
SUB OUT: 5 MOORE,BROOKE	00:23		
SUB IN: 2 WELLS,SANIA	00:23		

Auburn 41, Arkansas 64

Official Substitutions Log
Auburn vs Arkansas
Period 4
March 05, 2020 at Bon Secours Wellness Arena - Greenville, SC



VISITORS: Auburn	Time	Score	HOME: Arkansas
00 ALEXANDER,DAISA			2 TOLEFREE,ALEXIS
1 BENTON,ROBYN			23 RAMIREZ,AMBER
10 WHITE,KIYAE'			24 THOMAS,TAYLAH
20 THOMPSON,UNIQUE			33 DUNGEE,CHELSEA
24 HOWARD,ERIN			43 DANIELS,MAKAYLA
	10:00	-	SUB OUT: GAULDEN,A'TYANNA
	10:00		SUB OUT: THOMAS,TAYLAH
	10:00		SUB OUT: DOUMBIA,ROKIA
	10:00		SUB IN: WILLIAMS,KIARA
	10:00		SUB IN: DUNGEE,CHELSEA
	10:00		SUB IN: DANIELS,MAKAYLA
SUB OUT: 2 WELLS,SANIA	10:00		
SUB OUT: 3 HUGHES,ANNIE	10:00		
SUB OUT: 30 ROBINSON-NWAGWU,MORGAN	10:00		
SUB IN: 00 ALEXANDER,DAISA	10:00		
SUB IN: 1 BENTON,ROBYN	10:00		
SUB IN: 20 THOMPSON,UNIQUE	10:00		
	07:26	50-70	SUB OUT: WILLIAMS,KIARA
	07:26		SUB OUT: DANIELS,MAKAYLA
	07:26		SUB IN: GAULDEN,A'TYANNA
	07:26		SUB IN: THOMAS,TAYLAH
	06:27	50-74	SUB OUT: DUNGEE,CHELSEA
	06:27		SUB IN: DOUMBIA,ROKIA
SUB OUT: 24 HOWARD,ERIN	05:15	53-74	
SUB IN: 3 HUGHES,ANNIE	05:15		
	03:52	55-77	SUB OUT: GAULDEN,A'TYANNA
	03:52		SUB OUT: THOMAS,TAYLAH
	03:52		SUB OUT: DOUMBIA,ROKIA
	03:52		SUB IN: WILLIAMS,KIARA
	03:52		SUB IN: DUNGEE,CHELSEA
	03:52		SUB IN: DANIELS,MAKAYLA
SUB OUT: 00 ALEXANDER,DAISA	03:52		
SUB OUT: 1 BENTON,ROBYN	03:52		
SUB OUT: 20 THOMPSON,UNIQUE	03:52		
SUB IN: 2 WELLS,SANIA	03:52		
SUB IN: 24 HOWARD,ERIN	03:52		
SUB IN: 30 ROBINSON-NWAGWU,MORGAN	03:52		
	02:22	61-85	SUB OUT: TOLEFREE,ALEXIS
	02:22		SUB OUT: WILLIAMS,KIARA
	02:22		SUB OUT: DUNGEE,CHELSEA
	02:22		SUB IN: DAVIS,MARQUESA
	02:22		SUB IN: BARNUM,ERYNN
	02:22		SUB IN: DOUMBIA,ROKIA
	01:33	64-88	SUB OUT: RAMIREZ,AMBER
	01:33		SUB OUT: DANIELS,MAKAYLA
	01:33		SUB OUT: DOUMBIA,ROKIA
	01:33		SUB IN: SPANGLER,GRAYCE
	01:33		SUB IN: HUGHES,AVERY
	01:33		SUB IN: OBERG,DESTINEE
SUB OUT: 10 WHITE,KIYAE'	01:33		
SUB IN: 35 KELLY,NATALIE	01:33		

Auburn 68, Arkansas 90

Official Shot Chart
Auburn vs Arkansas
 PERIOD 1 Shots
 March 05, 2020 at Bon Secours Wellness Arena - Greenville, SC



Arkansas

Auburn

Layups
 33 (02) (33) (02)

Layups

01 01

Dunks

Dunks

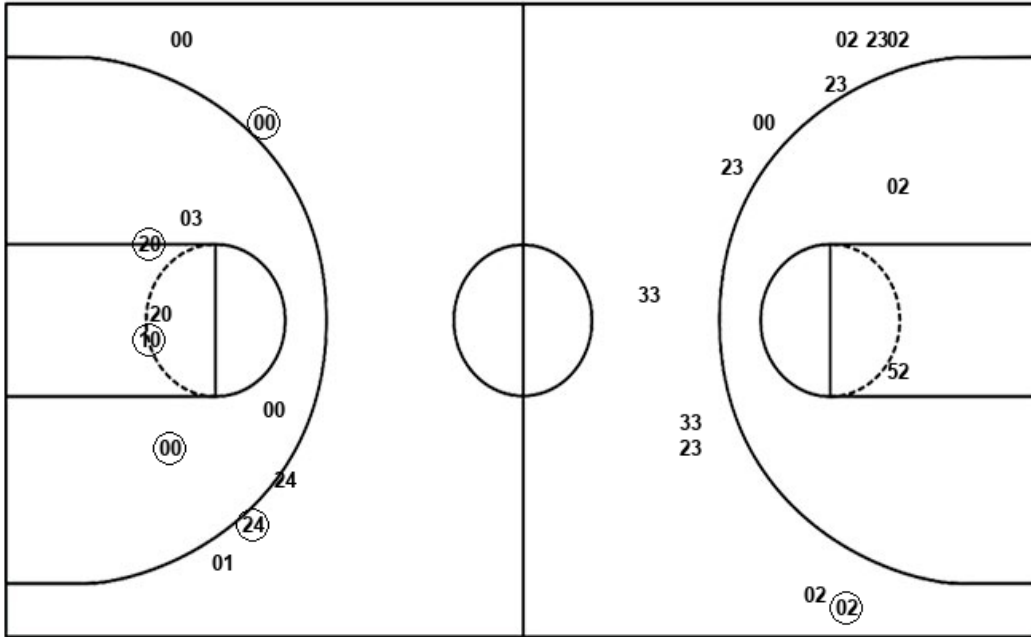

UA : Period 1	Made	Att	Pct
Layups	3	4	75.0
Dunks	0	0	0
2PT Field Goals	3	6	50.0
3PT Field Goals	1	11	09.1
Total Field Goals	4	17	23.5

AU : Period 1	Made	Att	Pct
Layups	0	2	00.0
Dunks	0	0	0
2PT Field Goals	3	8	37.5
3PT Field Goals	2	5	40.0
Total Field Goals	5	13	38.5

Official Shot Chart
Auburn vs Arkansas
 PERIOD 2 Shots
 March 05, 2020 at Bon Secours Wellness Arena - Greenville, SC



Arkansas

Auburn

Layups
 00 33 02 10 43
 43 02

Layups

10 10

Dunks

Dunks

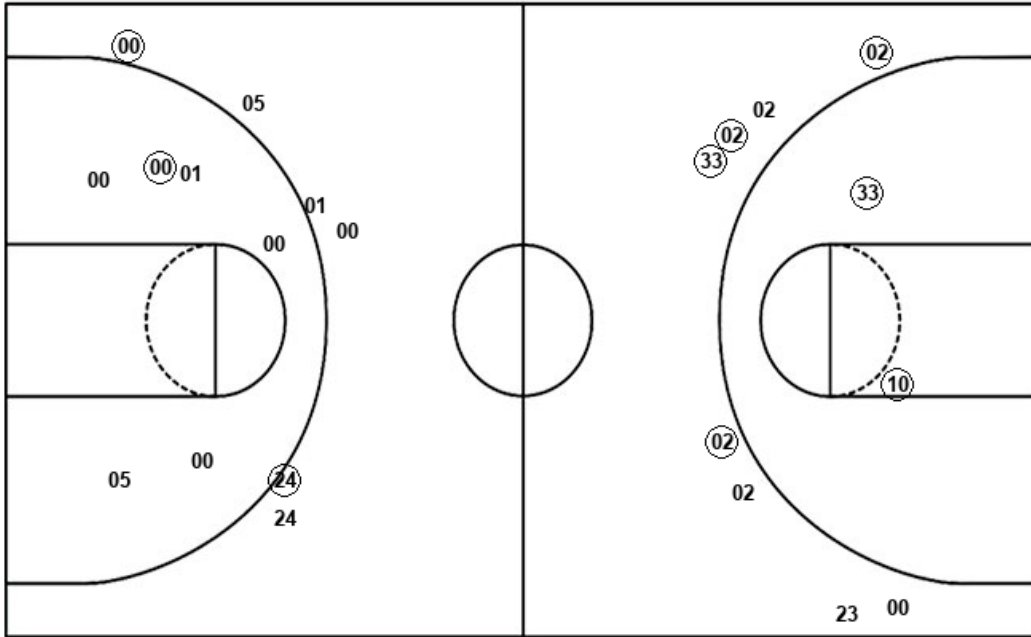

UA : Period 2	Made	Att	Pct
Layups	4	7	57.1
Dunks	0	0	0
2PT Field Goals	6	9	66.7
3PT Field Goals	4	8	50.0
Total Field Goals	10	17	58.8

AU : Period 2	Made	Att	Pct
Layups	1	2	50.0
Dunks	0	0	0
2PT Field Goals	2	7	28.6
3PT Field Goals	2	7	28.6
Total Field Goals	4	14	28.6

Official Shot Chart
Auburn vs Arkansas
 PERIOD 3 Shots
 March 05, 2020 at Bon Secours Wellness Arena - Greenville, SC



Arkansas

Auburn

Layups
 (52) 02 (00)

Dunks

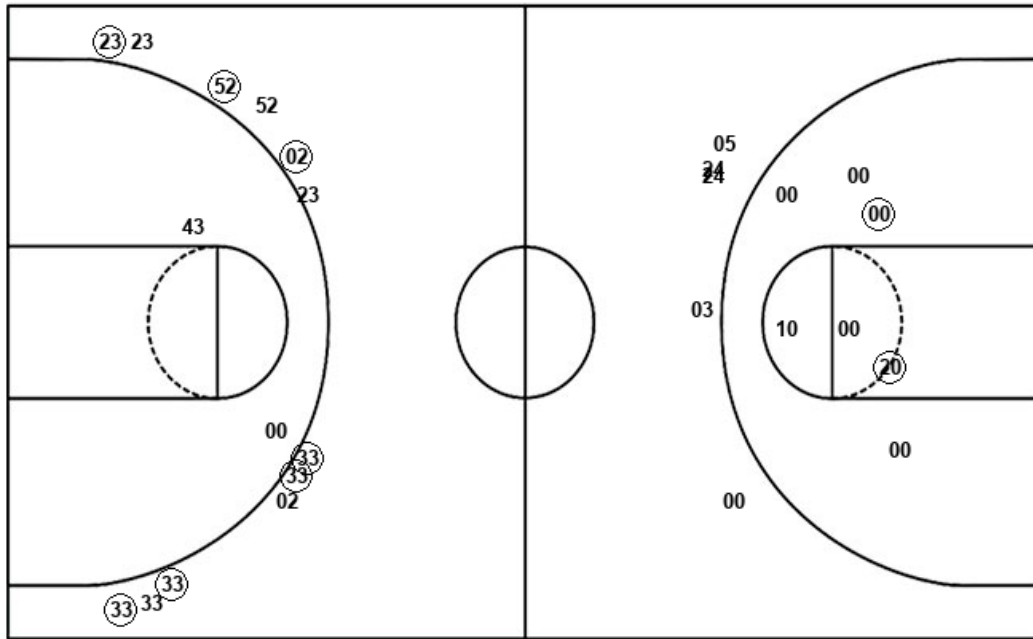

Layups
 (24) (10) 20 (10) (03)
 (10)

Dunks

UA : Period 3	Made	Att	Pct
Layups	2	3	66.7
Dunks	0	0	0
2PT Field Goals	2	5	40.0
3PT Field Goals	7	12	58.3
Total Field Goals	9	17	52.9

AU : Period 3	Made	Att	Pct
Layups	5	6	83.3
Dunks	0	0	0
2PT Field Goals	7	13	53.8
3PT Field Goals	0	5	00.0
Total Field Goals	7	18	38.9

Official Shot Chart
Auburn vs Arkansas
 PERIOD 4 Shots
 March 05, 2020 at Bon Secours Wellness Arena - Greenville, SC



Arkansas

Auburn

Layups
 (33) (00) (24) (10)

Dunks

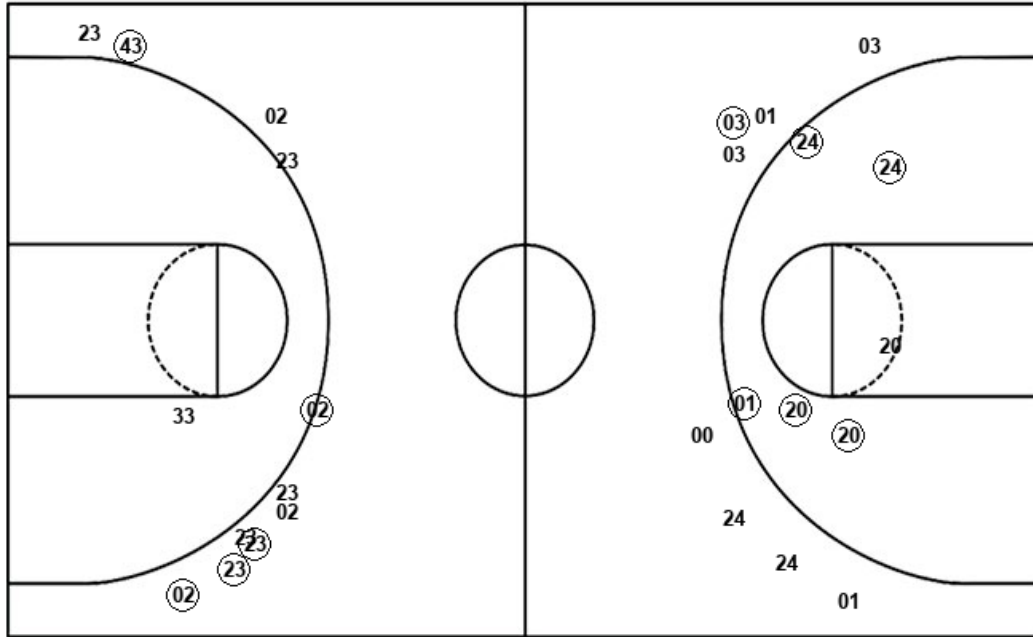

Layups
 01 (10) (24) (20) (03)
 (02) (10)

Dunks

UA : Period 4	Made	Att	Pct
Layups	4	4	100.0
Dunks	0	0	0
2PT Field Goals	4	5	80.0
3PT Field Goals	5	11	45.5
Total Field Goals	9	16	56.3

AU : Period 4	Made	Att	Pct
Layups	6	7	85.7
Dunks	0	0	0
2PT Field Goals	10	12	83.3
3PT Field Goals	2	9	22.2
Total Field Goals	12	21	57.1

Official Shot Chart
Auburn vs Arkansas
Auburn Team Shots
March 05, 2020 at Bon Secours Wellness Arena - Greenville, SC



Layups

Dunks

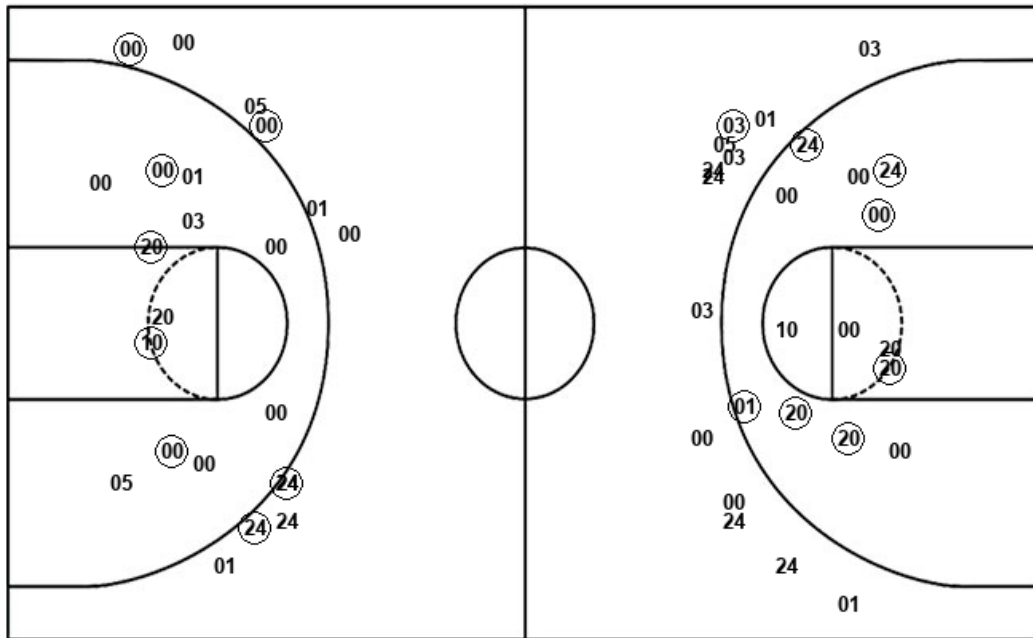

Layups

Dunks

01 01 (10) 10 (24)
 (10) 20 (10) (03) (10)
 01 (10) (24) (20) (03)
 (02) (10)

AU : Period 1	Made	Att	Pct
Layups	0	2	00.0
Dunks	0	0	0
2PT Field Goals	3	8	37.5
3PT Field Goals	2	5	40.0
Total Field Goals	5	13	38.5

AU : Period 3	Made	Att	Pct
Layups	5	6	83.3
Dunks	0	0	0
2PT Field Goals	7	13	53.8
3PT Field Goals	0	5	00.0
Total Field Goals	7	18	38.9

AU : Period 2	Made	Att	Pct
Layups	1	2	50.0
Dunks	0	0	0
2PT Field Goals	2	7	28.6
3PT Field Goals	2	7	28.6
Total Field Goals	4	14	28.6

AU : Period 4	Made	Att	Pct
Layups	6	7	85.7
Dunks	0	0	0
2PT Field Goals	10	12	83.3
3PT Field Goals	2	9	22.2
Total Field Goals	12	21	57.1

Official Shot Chart
Auburn vs Arkansas
Arkansas Team Shots
March 05, 2020 at Bon Secours Wellness Arena - Greenville, SC



Layups

Dunks

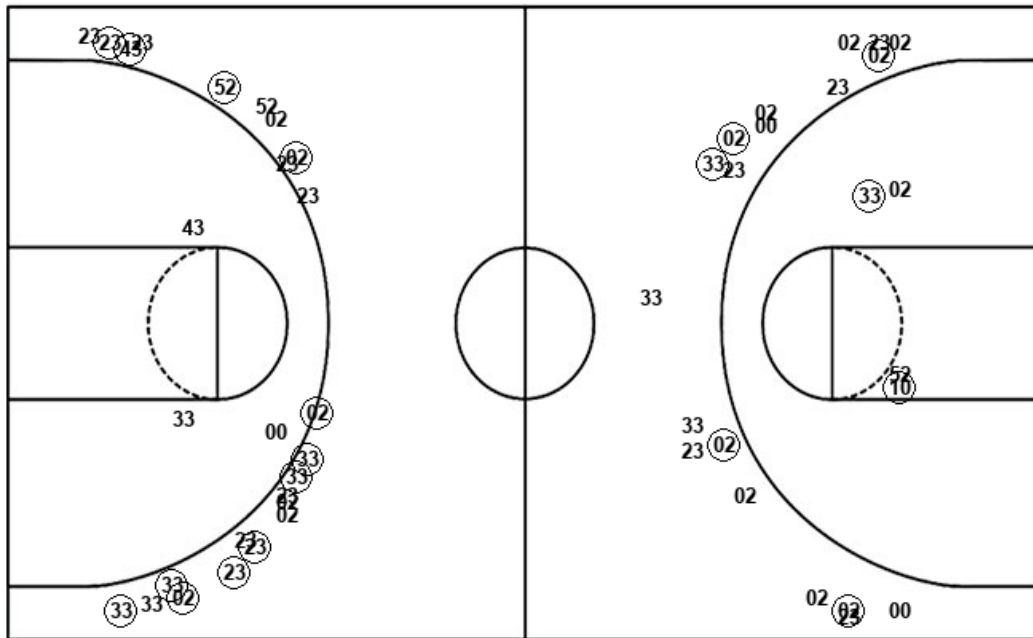

Layups

Dunks

33 02 33 02 00
33 02 10 43 43
02 52 02 00 33
00 24 10

UA : Period 1	Made	Att	Pct
Layups	3	4	75.0
Dunks	0	0	0
2PT Field Goals	3	6	50.0
3PT Field Goals	1	11	09.1
Total Field Goals	4	17	23.5

UA : Period 3	Made	Att	Pct
Layups	2	3	66.7
Dunks	0	0	0
2PT Field Goals	2	5	40.0
3PT Field Goals	7	12	58.3
Total Field Goals	9	17	52.9

UA : Period 2	Made	Att	Pct
Layups	4	7	57.1
Dunks	0	0	0
2PT Field Goals	6	9	66.7
3PT Field Goals	4	8	50.0
Total Field Goals	10	17	58.8

UA : Period 4	Made	Att	Pct
Layups	4	4	100.0
Dunks	0	0	0
2PT Field Goals	4	5	80.0
3PT Field Goals	5	11	45.5
Total Field Goals	9	16	56.3