

FINAL SCORE



Clemson

71



Miami (FL)

56

ACC Women's Basketball Tournament

March 04, 2020 • Greensboro Coliseum - Greensboro, NC



FINAL STATISTICS

Official Box Score
Clemson vs Miami (FL)
Game Totals -- Final Statistics
March 04, 2020 at Greensboro Coliseum - Greensboro, NC



Clemson 71

No.	Player	S	Pts	FG	3FG	FT	OR	DR	TR	PF	A	TO	Blk	Stl	Min	+/-
01	THOMAS, DESTINY	G	2	1-3	0-1	0-0	0	2	2	0	1	1	0	0	19	-5
03	SPRAY, KENDALL	G	9	3-7	3-6	0-0	0	3	3	0	4	2	0	0	37	15
05	ROBINSON, AMARI	F	16	5-9	2-5	4-4	0	3	3	4	2	3	0	1	29	16
12	HANK, HANNAH	C	4	2-5	0-0	0-0	1	0	1	5	0	1	0	0	16	10
44	THORNTON, KOBI	F	27	12-16	1-1	2-2	0	7	7	1	2	1	0	0	34	16
22	MCNEAL, DANAE	G	0	0-1	0-0	0-0	0	0	0	1	0	0	0	0	1	-1
24	HAYES, MIKAYLA	F	0	0-2	0-1	0-0	1	1	2	3	0	2	0	0	7	-5
31	MEERTENS, SHANIA	G	5	1-4	0-1	3-5	0	4	4	1	2	5	0	0	27	18
32	COTTON, CHYNA	G	3	1-2	1-1	0-0	0	0	0	0	0	1	0	0	4	2
35	CHERRY, NIQUE	F	3	1-3	0-0	1-2	1	3	4	2	1	1	0	0	8	6
55	BENNETT, TYLAR	C	2	1-1	0-0	0-0	3	2	5	5	1	1	1	0	16	3
TEAM							1	3	4	0		0				
TOTALS			71	27-53	7-16	10-13	7	28	35	22	13	18	1	1	200	

Shooting By Period

Period	FG	FG%	3FG	3FG%	FT	FT%
1st Qtr	10-17	59%	3-5	60%	2-2	100%
2nd Qtr	4-11	36%	1-5	20%	3-5	60%
3rd Qtr	8-14	57%	1-2	50%	1-2	50%
4th Qtr	5-11	45%	2-4	50%	4-4	100%
1st Half	14-28	50%	4-10	40%	5-7	71%
2nd Half	13-25	52%	3-6	50%	5-6	83%
Game	27-53	50.9%	7-16	43.8%	10-13	76.9%

Deadball Rebounds: 0,2

Last FG: 4th-00:07

Biggest Run: 9-0

Largest lead: By 15 at 4th-00:07

Technical Fouls: None.

Miami (FL) 56

No.	Player	S	Pts	FG	3FG	FT	OR	DR	TR	PF	A	TO	Blk	Stl	Min	+/-
03	HARDEN, DESTINY	F	5	2-7	0-2	1-3	4	4	8	4	3	4	0	2	23	-11
04	BANKS, ENDIA	G	8	3-6	2-4	0-0	2	6	8	1	1	0	0	0	31	-18
05	GRAY, MYKEA	G	9	3-13	1-7	2-2	0	1	1	2	6	0	0	0	32	-8
20	MARSHALL, KELSEY	G	3	1-10	1-9	0-0	0	1	1	1	3	2	0	2	32	-12
32	MOMPREMIER, BEATRICE	F	23	9-14	0-0	5-10	2	4	6	3	0	4	1	2	32	-4
01	SIDI BABA, MOULAYNA JOHN	G	0	0-1	0-1	0-0	2	0	2	1	1	1	0	1	6	0
13	MASON, TAYLOR	G	3	1-7	0-2	1-1	2	2	4	0	1	2	0	0	22	-3
15	HUSTON, JAMIR	F	0	0-0	0-0	0-0	1	0	1	2	0	1	0	0	3	-5
21	JACKSON, BRIANNA	F	5	1-5	0-0	3-4	3	3	6	4	0	0	1	1	16	-14
TEAM							1	0	1	0		0				
TOTALS			56	20-63	4-25	12-20	17	21	38	18	15	14	2	8	200	

Shooting By Period

Period	FG	FG%	3FG	3FG%	FT	FT%
1st Qtr	6-16	38%	1-5	20%	2-3	67%
2nd Qtr	6-17	35%	2-6	33%	4-6	67%
3rd Qtr	4-14	29%	0-6	00%	3-6	50%
4th Qtr	4-16	25%	1-8	13%	3-5	60%
1st Half	12-33	36%	3-11	27%	6-9	67%
2nd Half	8-30	27%	1-14	07%	6-11	55%
Game	20-63	31.7%	4-25	16.0%	12-20	60.0%

Deadball Rebounds: 4,1

Last FG: 4th-00:39

Biggest Run: 5-0

Largest lead: By 2 at 3rd-04:52

Technical Fouls: None.

Game Notes:

Officials: Maj Forsberg, Bruce Morris, Ed Sidlasky

Attendance: 2795

Start Time: 06:35 PM ET

End Time: 08:36 PM ET

Game Duration: 2:00

Neutral Court;

Score	1st	2nd	3rd	4th	TOT
CLM	25	12	18	16	71
MIA	15	18	11	12	56

CLM led for 35:33. MIA led for 0:59.

Game was tied for 3:23.

Times tied: 3 Lead Changes: 2

Points from	CLM	MIA
In the Paint	14	26
Off Turns	20	14
2nd Chance	3	16
Fast Break	8	6
Bench	13	8

Official Box Score
Clemson vs Miami (FL)
First Half Statistics Only
March 04, 2020 at Greensboro Coliseum - Greensboro, NC



Clemson 37

No.	Player	S	Pts	FG	3FG	FT	OR	DR	TR	PF	A	TO	Blk	Stl	Min	+/-
01	THOMAS, DESTINY	G	2	1-3	0-1	0-0	0	1	1	0	1	0	0	0	13	0
03	SPRAY, KENDALL	G	6	2-5	2-4	0-0	0	2	2	0	2	1	0	0	17	4
05	ROBINSON, AMARI	F	7	2-4	1-3	2-2	0	1	1	2	1	0	0	0	13	6
12	HANK, HANNAH	C	2	1-2	0-0	0-0	1	0	1	2	0	1	0	0	9	1
22	MCNEAL, DANAE	G	0	0-1	0-0	0-0	0	0	0	1	0	0	0	0	1	-1
24	HAYES, MIKAYLA	F	0	0-0	0-0	0-0	0	0	0	0	0	0	0	0	3	-2
31	MEERTENS, SHANIA	G	1	0-2	0-1	1-2	0	2	2	1	1	4	0	0	12	1
32	COTTON, CHYNA	G	0	0-0	0-0	0-0	0	0	0	0	0	0	0	0	0	-1
35	CHERRY, NIQUE	F	1	0-2	0-0	1-2	1	1	2	2	1	0	0	0	5	3
44	THORNTON, KOBİ	F	16	7-8	1-1	1-1	0	4	4	1	1	1	0	0	18	6
55	BENNETT, TYLAR	C	2	1-1	0-0	0-0	2	1	3	1	0	1	0	0	9	3
	TEAM		0	0-0	0-0	0-0	0	2	2	0	0	0	0	0	0	
TOTALS			37	14-28	4-10	5-7	4	14	18	10	7	8	0	0	100	

Shooting By Period

Period	FG	FG%	3FG	3FG%	FT	FT%
1st Qtr	10-17	59%	3-5	60%	2-2	100%
2nd Qtr	4-11	36%	1-5	20%	3-5	60%
1st Half	14-28	50%	4-10	40%	5-7	71%
Game	27-53	50.9%	7-16	43.8%	10-13	76.9%

Deadball Rebounds: 0,2

Last FG Half: CLM 2nd-01:01

Miami (FL) 33

No.	Player	S	Pts	FG	3FG	FT	OR	DR	TR	PF	A	TO	Blk	Stl	Min	+/-
01	SIDI BABA, MOULAYNA JOHN	G	0	0-0	0-0	0-0	1	0	1	1	1	0	0	0	3	4
03	HARDEN, DESTINY	F	4	2-5	0-1	0-1	1	1	2	2	2	2	0	1	10	-4
04	BANKS, ENDIA	G	6	2-2	2-2	0-0	0	2	2	0	1	0	0	0	14	-7
05	GRAY, MYKEA	G	9	3-7	1-3	2-2	0	0	0	1	3	0	0	0	17	-3
13	MASON, TAYLOR	G	3	1-4	0-1	1-1	1	2	3	0	1	1	0	0	13	5
15	HUSTON, JAMIR	F	0	0-0	0-0	0-0	1	0	1	2	0	1	0	0	3	-2
20	MARSHALL, KELSEY	G	0	0-5	0-4	0-0	0	1	1	1	1	2	0	1	17	-7
21	JACKSON, BRIANNA	F	3	0-3	0-0	3-4	2	1	3	1	0	0	1	1	9	-3
32	MOMPREMIER, BEATRICE	F	8	4-7	0-0	0-1	0	4	4	0	0	0	0	1	15	-3
	TEAM		0	0-0	0-0	0-0	0	0	0	0	0	0	0	0	0	
TOTALS			33	12-33	3-11	6-9	6	11	17	8	9	6	1	4	100	

Shooting By Period

Period	FG	FG%	3FG	3FG%	FT	FT%
1st Qtr	6-16	38%	1-5	20%	2-3	67%
2nd Qtr	6-17	35%	2-6	33%	4-6	67%
1st Half	12-33	36%	3-11	27%	6-9	67%
Game	20-63	31.7%	4-25	16.0%	12-20	60.0%

Deadball Rebounds: 4,1

Last FG Half: MIA 2nd-01:30

Game Notes:

Officials: Maj Forsberg, Bruce Morris, Ed Sidlasky
Attendance: 2795

Start Time: 06:35 PM ET
End Time: 08:36 PM ET
Game Duration: 2:00
Neutral Court;

Score	1st	2nd	3rd	4th	TOT
CLM	25	12	18	16	71
MIA	15	18	11	12	56

Points from (This Period)	CLM	MIA
In the Paint	8	16
Off Turns	9	7
2nd Chance	3	8
Fast Break	3	6
Bench	4	6

Official Box Score
Clemson vs Miami (FL)
First Quarter Statistics Only
March 04, 2020 at Greensboro Coliseum - Greensboro, NC



Clemson 25

No.	Player	S	Pts	FG	3FG	FT	OR	DR	TR	PF	A	TO	Blk	Stl	Min	+/-
01	THOMAS, DESTINY	G	0	0-2	0-1	0-0	0	1	1	0	1	0	0	0	7	4
03	SPRAY, KENDALL	G	3	1-2	1-1	0-0	0	1	1	0	1	1	0	0	9	7
05	ROBINSON, AMARI	F	7	2-3	1-2	2-2	0	0	0	0	1	0	0	0	8	10
12	HANK, HANNAH	C	2	1-1	0-0	0-0	1	0	1	1	0	0	0	0	6	6
44	THORNTON, KOBI	F	11	5-6	1-1	0-0	0	2	2	0	1	0	0	0	9	9
22	MCNEAL, DANA E	G	0	0-0	0-0	0-0	0	0	0	0	0	0	0	0	0	0
24	HAYES, MIKAYLA	F	0	0-0	0-0	0-0	0	0	0	0	0	0	0	0	0	0
31	MEERTENS, SHANIA	G	0	0-1	0-0	0-0	0	2	2	0	1	1	0	0	5	7
32	COTTON, CHYNA	G	0	0-0	0-0	0-0	0	0	0	0	0	0	0	0	0	0
35	CHERRY, NIQUE	F	0	0-1	0-0	0-0	0	1	1	2	1	0	0	0	2	3
55	BENNETT, TYLAR	C	2	1-1	0-0	0-0	1	0	1	1	0	1	0	0	4	4
	TEAM						0	2	2	0		0				
TOTALS			25	10-17	3-5	2-2	2	9	11	4	6	3	0	0	50	

Shooting By Period

Period	FG	FG%	3FG	3FG%	FT	FT%
1st Qtr	10-17	59%	3-5	60%	2-2	100%
2nd Qtr	4-11	36%	1-5	20%	3-5	60%
1st Half	10-17	59%	3-5	60%	2-2	100%
1st Half	14-28	50%	4-10	40%	5-7	71%
Game	27-53	50.9%	7-16	43.8%	10-13	76.9%

Deadball Rebounds: 0,2

Miami (FL) 15

No.	Player	S	Pts	FG	3FG	FT	OR	DR	TR	PF	A	TO	Blk	Stl	Min	+/-
03	HARDEN, DESTINY	F	2	1-3	0-1	0-0	0	1	1	1	1	1	0	0	6	-6
04	BANKS, ENDIA	G	3	1-1	1-1	0-0	0	0	0	0	0	0	0	0	7	-9
05	GRAY, MYKEA	G	4	2-4	0-1	0-0	0	0	0	0	2	0	0	0	10	-10
20	MARSHALL, KELSEY	G	0	0-3	0-2	0-0	0	0	0	1	1	1	0	1	10	-10
32	MOMPREMIER, BEATRICE	F	4	2-4	0-0	0-1	0	3	3	0	0	0	0	0	8	-7
01	SIDI BABA, MOULAYNA JOHN	G	0	0-0	0-0	0-0	0	0	0	0	0	0	0	0	0	0
13	MASON, TAYLOR	G	0	0-0	0-0	0-0	0	0	0	0	0	1	0	0	3	-1
15	HUSTON, JAMIR	F	0	0-0	0-0	0-0	0	0	0	1	0	0	0	0	2	-3
21	JACKSON, BRIANNA	F	2	0-1	0-0	2-2	1	1	2	0	0	0	0	0	4	-4
	TEAM						0	0	0	0		0				
TOTALS			15	6-16	1-5	2-3	1	5	6	3	4	3	0	1	50	

Shooting By Period

Period	FG	FG%	3FG	3FG%	FT	FT%
1st Qtr	6-16	38%	1-5	20%	2-3	67%
2nd Qtr	6-17	35%	2-6	33%	4-6	67%
1st Half	6-16	38%	1-5	20%	2-3	67%
1st Half	12-33	36%	3-11	27%	6-9	67%
Game	20-63	31.7%	4-25	16.0%	12-20	60.0%

Deadball Rebounds: 4,1

Game Notes:

Officials: Maj Forsberg, Bruce Morris, Ed Sidlasky
Attendance: 2795

Start Time: 06:35 PM ET
End Time: 08:36 PM ET
Game Duration: 2:00
Neutral Court;

Score	1st	2nd	3rd	4th	TOT
CLM	25	12	18	16	71
MIA	15	18	11	12	56

Points from (This Period)	CLM	MIA
In the Paint	6	8
Off Turns	5	2
2nd Chance	2	2
Fast Break	3	2
Bench	2	2

**Official Play-By-Play
Clemson vs Miami (FL)
First Quarter**

March 04, 2020 at Greensboro Coliseum - Greensboro, NC



Period 1

Starters:

Clemson: 1 THOMAS, DESTINY (G); 3 SPRAY, KENDALL (G); 5 ROBINSON, AMARI (F); 12 HANK, HANNAH (C); 44 THORNTON, KOBI (F);

Miami (FL): 3 HARDEN, DESTINY (F); 4 BANKS, ENDIA (G); 5 GRAY, MYKEA (G); 20 MARSHALL, KELSEY (G); 32 MOMPREMIE, BEATRICE (F);

Time	VISITORS: Clemson	Score	Margin	HOME: Miami (FL)
09:41				MISSED 3PTR by GRAY, MYKEA
09:37	REBOUND (DEF) by TEAM			
09:26	GOOD! JUMPER by THORNTON, KOBI	0-2	V 2	
09:26	ASSIST by SPRAY, KENDALL			
09:14		2-2	T	GOOD! LAYUP by MOMPREMIE, BEATRICE [PNT]
09:14				ASSIST by GRAY, MYKEA
08:43	GOOD! JUMPER by THORNTON, KOBI	2-4	V 2	
08:43	ASSIST by THOMAS, DESTINY			
08:25				MISSED JUMPER by HARDEN, DESTINY
08:22	REBOUND (DEF) by THORNTON, KOBI			
08:04	GOOD! JUMPER by THORNTON, KOBI	2-6	V 4	
07:37		4-6	V 2	GOOD! LAYUP by HARDEN, DESTINY [PNT]
07:37				ASSIST by MARSHALL, KELSEY
07:16	MISSED 3PTR by ROBINSON, AMARI			
07:14				REBOUND (DEF) by MOMPREMIE, BEATRICE
07:08				MISSED 3PTR by HARDEN, DESTINY
07:05	REBOUND (DEF) by SPRAY, KENDALL			
06:47	GOOD! JUMPER by ROBINSON, AMARI	4-8	V 4	
06:38				FOUL (OFF) by HARDEN, DESTINY
06:38				TURNOVER (OFFENSIVE) by HARDEN, DESTINY
06:28	GOOD! LAYUP by THORNTON, KOBI	4-10	V 6	
06:28	ASSIST by ROBINSON, AMARI			
06:03		7-10	V 3	GOOD! 3PTR by BANKS, ENDIA
06:03				ASSIST by GRAY, MYKEA
05:36	MISSED JUMPER by THORNTON, KOBI			
05:31	REBOUND (OFF) by HANK, HANNAH			
05:31	GOOD! LAYUP by HANK, HANNAH	7-12	V 5	
05:22		9-12	V 3	GOOD! LAYUP by MOMPREMIE, BEATRICE [PNT]
05:22				ASSIST by HARDEN, DESTINY
05:22	FOUL (PERSONAL) by HANK, HANNAH			
05:22	SUB OUT: THOMAS, DESTINY			
05:22	SUB OUT: HANK, HANNAH			
05:22	SUB IN: MEERTENS, SHANIA			
05:22	SUB IN: BENNETT, TYLAR			
05:22				MISSED FT by MOMPREMIE, BEATRICE
05:22	REBOUND (DEF) by THORNTON, KOBI			
05:11	MISSED JUMPER by SPRAY, KENDALL			
05:11				REBOUND (DEF) by HARDEN, DESTINY
05:03				MISSED LAYUP by MOMPREMIE, BEATRICE
05:03	REBOUND (DEF) by TEAM			
04:44	GOOD! 3PTR by THORNTON, KOBI	9-15	V 6	
04:28				MISSED JUMPER by MARSHALL, KELSEY
04:23	REBOUND (DEF) by MEERTENS, SHANIA			
04:18	MISSED LAYUP by MEERTENS, SHANIA			
04:16	REBOUND (OFF) by BENNETT, TYLAR			
04:16	FOUL (OFF) by BENNETT, TYLAR			
04:16	TURNOVER (OFFENSIVE) by BENNETT, TYLAR			
04:16				
04:16				SUB OUT: HARDEN, DESTINY
04:16				SUB IN: JACKSON, BRIANNA
04:16	SUB OUT: THORNTON, KOBI			
04:16	SUB IN: CHERRY, NIQUE			
03:52				MISSED 3PTR by MARSHALL, KELSEY
03:49	REBOUND (DEF) by CHERRY, NIQUE			
03:42	GOOD! 3PTR by SPRAY, KENDALL [FB]	9-18	V 9	
03:42	ASSIST by CHERRY, NIQUE			
03:32				MISSED 3PTR by MARSHALL, KELSEY
03:30				REBOUND (OFF) by JACKSON, BRIANNA
03:30	FOUL (PERSONAL) by CHERRY, NIQUE			
03:30		10-18	V 8	GOOD! FT by JACKSON, BRIANNA
03:30		11-18	V 7	GOOD! FT by JACKSON, BRIANNA
03:30	SUB OUT: ROBINSON, AMARI			
03:30	SUB IN: THORNTON, KOBI			
03:16	MISSED JUMPER by CHERRY, NIQUE			
03:13				REBOUND (DEF) by MOMPREMIE, BEATRICE
03:07				MISSED LAYUP by JACKSON, BRIANNA
03:05	REBOUND (DEF) by MEERTENS, SHANIA			
02:59	GOOD! JUMPER by BENNETT, TYLAR [PNT]	11-20	V 9	
02:59	ASSIST by MEERTENS, SHANIA			
02:36	FOUL (PERSONAL) by CHERRY, NIQUE			

Time	VISITORS: Clemson	Score	Margin	HOME: Miami (FL)
02:36				SUB OUT: BANKS, ENDIA
02:36				SUB IN: MASON, TAYLOR
02:36	SUB OUT: CHERRY, NIQUE			
02:36	SUB IN: THOMAS, DESTINY			
02:31				MISSED LAYUP by MOMPREMIER, BEATRICE
02:28	REBOUND (DEF) by THOMAS, DESTINY			
02:23	TURNOVER (BADPASS) by SPRAY, KENDALL			
02:23				STEAL by MARSHALL, KELSEY
02:19		13-20	V 7	GOOD! LAYUP by GRAY, MYKEA [FB/PNT]
01:56	MISSED 3PTR by THOMAS, DESTINY			
01:53				REBOUND (DEF) by MOMPREMIER, BEATRICE
01:37				TURNOVER (BADPASS) by MARSHALL, KELSEY
01:37				SUB OUT: MOMPREMIER, BEATRICE
01:37				SUB IN: HUSTON, JAMIR
01:37	SUB OUT: SPRAY, KENDALL			
01:37	SUB OUT: BENNETT, TYLAR			
01:37	SUB IN: ROBINSON, AMARI			
01:37	SUB IN: HANK, HANNAH			
01:29	TURNOVER (BADPASS) by MEERTENS, SHANIA			
01:25				TURNOVER (LOSTBALL) by MASON, TAYLOR
01:12	GOOD! 3PTR by ROBINSON, AMARI	13-23	V 10	
01:12	ASSIST by THORNTON, KOBİ			
00:52		15-23	V 8	GOOD! JUMPER by GRAY, MYKEA
00:34				FOUL (PERSONAL) by MARSHALL, KELSEY
00:34	GOOD! FT by ROBINSON, AMARI	15-24	V 9	
00:34	GOOD! FT by ROBINSON, AMARI	15-25	V 10	
00:33	SUB OUT: ROBINSON, AMARI			
00:33	SUB OUT: THORNTON, KOBİ			
00:33	SUB IN: COTTON, CHYNA			
00:33	SUB IN: BENNETT, TYLAR			
00:12				MISSED JUMPER by GRAY, MYKEA
00:12	REBOUND (DEF) by TEAM			
00:12				FOUL (PERSONAL) by HUSTON, JAMIR
00:12	SUB OUT: COTTON, CHYNA			
00:12	SUB OUT: BENNETT, TYLAR			
00:12	SUB IN: SPRAY, KENDALL			
00:12	SUB IN: THORNTON, KOBİ			
00:01	MISSED JUMPER by THOMAS, DESTINY			
00:01				REBOUND (DEF) by JACKSON, BRIANNA

Clemson 25, Miami (FL) 15

Points from (This Period)	CLM	MIA
In the Paint	6	8
Off Turns	5	2
2nd Chance	2	2
Fast Break	3	2
Bench	2	2

Official Box Score
Clemson vs Miami (FL)
Second Quarter Statistics Only
March 04, 2020 at Greensboro Coliseum - Greensboro, NC



Clemson 12

No.	Player	S	Pts	FG	3FG	FT	OR	DR	TR	PF	A	TO	Blk	Stl	Min	+/-
01	THOMAS, DESTINY	G	2	1-1	0-0	0-0	0	0	0	0	0	0	0	0	6	-4
03	SPRAY, KENDALL	G	3	1-3	1-3	0-0	0	1	1	0	1	0	0	0	8	-3
05	ROBINSON, AMARI	F	0	0-1	0-1	0-0	0	1	1	2	0	0	0	0	5	-4
12	HANK, HANNAH	C	0	0-1	0-0	0-0	0	0	0	1	0	1	0	0	3	-5
44	THORNTON, KOBI	F	5	2-2	0-0	1-1	0	2	2	1	0	1	0	0	9	-3
22	MCNEAL, DANA	G	0	0-1	0-0	0-0	0	0	0	1	0	0	0	0	1	-1
24	HAYES, MIKAYLA	F	0	0-0	0-0	0-0	0	0	0	0	0	0	0	0	3	-2
31	MEERTENS, SHANIA	G	1	0-1	0-1	1-2	0	0	0	1	0	3	0	0	7	-6
32	COTTON, CHYNA	G	0	0-0	0-0	0-0	0	0	0	0	0	0	0	0	0	-1
35	CHERRY, NIQUE	F	1	0-1	0-0	1-2	1	0	1	0	0	0	0	0	3	0
55	BENNETT, TYLAR	C	0	0-0	0-0	0-0	1	1	2	0	0	0	0	0	5	-1
	TEAM						0	0	0	0		0				
TOTALS			12	4-11	1-5	3-5	2	5	7	6	1	5	0	0	50	

Shooting By Period

Period	FG	FG%	3FG	3FG%	FT	FT%
3rd Qtr	8-14	57%	1-2	50%	1-2	50%
4th Qtr	5-11	45%	2-4	50%	4-4	100%
2nd Half	4-11	36%	1-5	20%	3-5	60%
2nd Half	13-25	52%	3-6	50%	5-6	83%
Game	27-53	50.9%	7-16	43.8%	10-13	76.9%

Deadball Rebounds: 0,2

Miami (FL) 18

No.	Player	S	Pts	FG	3FG	FT	OR	DR	TR	PF	A	TO	Blk	Stl	Min	+/-
03	HARDEN, DESTINY	F	2	1-2	0-0	0-1	1	0	1	1	1	1	0	1	4	2
04	BANKS, ENDIA	G	3	1-1	1-1	0-0	0	2	2	0	1	0	0	0	7	2
05	GRAY, MYKEA	G	5	1-3	1-2	2-2	0	0	0	1	1	0	0	0	7	7
20	MARSHALL, KELSEY	G	0	0-2	0-2	0-0	0	1	1	0	0	1	0	0	7	3
32	MOMPREMIER, BEATRICE	F	4	2-3	0-0	0-0	0	1	1	0	0	0	0	1	7	4
01	SIDI BABA, MOULAYNA JOHN	G	0	0-0	0-0	0-0	1	0	1	1	1	0	0	0	3	4
13	MASON, TAYLOR	G	3	1-4	0-1	1-1	1	2	3	0	1	0	0	0	10	6
15	HUSTON, JAMIR	F	0	0-0	0-0	0-0	1	0	1	1	0	1	0	0	1	1
21	JACKSON, BRIANNA	F	1	0-2	0-0	1-2	1	0	1	1	0	0	1	1	5	1
	TEAM						0	0	0	0		0				
TOTALS			18	6-17	2-6	4-6	5	6	11	5	5	3	1	3	50	

Shooting By Period

Period	FG	FG%	3FG	3FG%	FT	FT%
3rd Qtr	4-14	29%	0-6	00%	3-6	50%
4th Qtr	4-16	25%	1-8	13%	3-5	60%
2nd Half	6-17	35%	2-6	33%	4-6	67%
2nd Half	8-30	27%	1-14	07%	6-11	55%
Game	20-63	31.7%	4-25	16.0%	12-20	60.0%

Deadball Rebounds: 4,1

Game Notes:

Officials: Maj Forsberg, Bruce Morris, Ed Sidlasky
Attendance: 2795

Start Time: 06:35 PM ET
End Time: 08:36 PM ET
Game Duration: 2:00
Neutral Court;

Score	1st	2nd	3rd	4th	TOT
CLM	25	12	18	16	71
MIA	15	18	11	12	56

Points from (This Period)	CLM	MIA
In the Paint	2	8
Off Turns	4	5
2nd Chance	1	6
Fast Break	0	4
Bench	2	4

**Official Play-By-Play
Clemson vs Miami (FL)
Second Quarter**

March 04, 2020 at Greensboro Coliseum - Greensboro, NC



Period 2

Starters:

Clemson: 1 THOMAS, DESTINY (G); 3 SPRAY, KENDALL (G); 5 ROBINSON, AMARI (F); 12 HANK, HANNAH (C); 44 THORNTON, KOBİ (F);

Miami (FL): 3 HARDEN, DESTINY (F); 4 BANKS, ENDIA (G); 5 GRAY, MYKEA (G); 20 MARSHALL, KELSEY (G); 32 MOMPREMİER, BEATRICE (F);

Time	VISITORS: Clemson	Score	Margin	HOME: Miami (FL)
10:00				SUB OUT: GRAY, MYKEA
10:00				SUB IN: BANKS, ENDIA
10:00	SUB OUT: THOMAS, DESTINY			
10:00	SUB IN: MCNEAL, DANA E			
09:48	MISSED JUMPER by MCNEAL, DANA E			
09:48				BLOCK by JACKSON, BRIANNA
09:45				REBOUND (DEF) by MARSHALL, KELSEY
09:27	FOUL (PERSONAL) by MCNEAL, DANA E			
09:27				MISSED FT by JACKSON, BRIANNA
09:27				REBOUND (OFF) by TEAM
09:27		16-25	V 9	GOOD! FT by JACKSON, BRIANNA
09:07	MISSED JUMPER by HANK, HANNAH			
09:04				REBOUND (DEF) by BANKS, ENDIA
08:57				MISSED JUMPER by MASON, TAYLOR
08:55				REBOUND (OFF) by HUSTON, JAMIR
08:55				FOUL (OFF) by HUSTON, JAMIR
08:55				TURNOVER (OFFENSIVE) by HUSTON, JAMIR
08:55				SUB OUT: HUSTON, JAMIR
08:55				SUB IN: MOMPREMİER, BEATRICE
08:55	SUB OUT: MCNEAL, DANA E			
08:55	SUB OUT: MEERTENS, SHANIA			
08:55	SUB IN: THOMAS, DESTINY			
08:55	SUB IN: ROBINSON, AMARI			
08:26	TURNOVER (LOSTBALL) by HANK, HANNAH			
08:26				STEAL by JACKSON, BRIANNA
08:00				MISSED 3PTR by MASON, TAYLOR
08:00				REBOUND (OFF) by TEAM
08:00	FOUL (PERSONAL) by THORNTON, KOBİ			
08:00	SUB OUT: HANK, HANNAH			
08:00	SUB IN: BENNETT, TYLAR			
07:56				MISSED JUMPER by MOMPREMİER, BEATRICE
07:54	REBOUND (DEF) by BENNETT, TYLAR			
07:46	GOOD! JUMPER by THORNTON, KOBİ	16-27	V 11	
07:46	ASSIST by SPRAY, KENDALL			
07:34				MISSED LAYUP by JACKSON, BRIANNA
07:30				REBOUND (OFF) by MASON, TAYLOR
07:29		19-27	V 8	GOOD! 3PTR by BANKS, ENDIA
07:29				ASSIST by MASON, TAYLOR
07:08	GOOD! JUMPER by THORNTON, KOBİ	19-29	V 10	
07:08				FOUL (PERSONAL) by JACKSON, BRIANNA
07:08				SUB OUT: JACKSON, BRIANNA
07:08				SUB IN: HARDEN, DESTINY
07:08	GOOD! FT by THORNTON, KOBİ	19-30	V 11	
06:46	FOUL (PERSONAL) by ROBINSON, AMARI			
06:46				SUB OUT: MARSHALL, KELSEY
06:46				SUB IN: GRAY, MYKEA
06:43		21-30	V 9	GOOD! LAYUP by HARDEN, DESTINY [PNT]
06:43				ASSIST by BANKS, ENDIA
06:43	FOUL (PERSONAL) by ROBINSON, AMARI			
06:43	SUB OUT: ROBINSON, AMARI			
06:43	SUB IN: CHERRY, NIQUE			
06:42				MISSED FT by HARDEN, DESTINY
06:42	REBOUND (DEF) by THORNTON, KOBİ			
06:29	MISSED JUMPER by CHERRY, NIQUE			
06:27				REBOUND (DEF) by BANKS, ENDIA
06:23				MISSED LAYUP by GRAY, MYKEA
06:21				REBOUND (OFF) by HARDEN, DESTINY
06:21				TURNOVER (BADPASS) by HARDEN, DESTINY
06:21	SUB OUT: THOMAS, DESTINY			
06:21	SUB IN: MEERTENS, SHANIA			
06:08	GOOD! 3PTR by SPRAY, KENDALL	21-33	V 12	
06:05				TIMEOUT 30SEC
06:05				
05:45		23-33	V 10	GOOD! LAYUP by MOMPREMİER, BEATRICE
05:45				ASSIST by GRAY, MYKEA
05:12	MISSED 3PTR by SPRAY, KENDALL			
05:12				REBOUND (DEF) by TEAM
05:12	SUB OUT: CHERRY, NIQUE			
05:12	SUB IN: ROBINSON, AMARI			
04:59				MISSED JUMPER by MASON, TAYLOR

Time	VISITORS: Clemson	Score	Margin	HOME: Miami (FL)
04:56	REBOUND (DEF) by SPRAY, KENDALL			
04:31	TURNOVER (LOSTBALL) by MEERTENS, SHANIA			
04:22				MISSED JUMPER by HARDEN, DESTINY
04:19	REBOUND (DEF) by ROBINSON, AMARI			
03:56	MISSED 3PTR by SPRAY, KENDALL			
03:53	REBOUND (OFF) by BENNETT, TYLAR			
03:43	TURNOVER (LOSTBALL) by MEERTENS, SHANIA			
03:43				STEAL by HARDEN, DESTINY
03:40		25-33	V 8	GOOD! LAYUP by MOMPREMIER, BEATRICE [FB]
03:40				ASSIST by HARDEN, DESTINY
03:20				FOUL (PERSONAL) by GRAY, MYKEA
03:20				SUB OUT: BANKS, ENDIA
03:20				SUB IN: MARSHALL, KELSEY
03:20	SUB OUT: SPRAY, KENDALL			
03:20	SUB IN: THOMAS, DESTINY			
03:09	TURNOVER (BADPASS) by THORNTON, KOBİ			
03:09				STEAL by MOMPREMIER, BEATRICE
03:05				TURNOVER (TRAVEL) by MARSHALL, KELSEY
03:05	SUB OUT: THORNTON, KOBİ			
03:05	SUB OUT: BENNETT, TYLAR			
03:05	SUB IN: HAYES, MIKAYLA			
03:05	SUB IN: CHERRY, NIQUE			
02:53				FOUL (PERSONAL) by HARDEN, DESTINY
02:53				SUB OUT: HARDEN, DESTINY
02:53				SUB IN: SIDI BABA, MOULAYNA JOHNSON
02:53	GOOD! FT by MEERTENS, SHANIA	25-34	V 9	
02:53	MISSED FT by MEERTENS, SHANIA			
02:51				REBOUND (DEF) by MASON, TAYLOR
02:41				MISSED 3PTR by MARSHALL, KELSEY
02:37				REBOUND (OFF) by SIDI BABA, MOULAYNA JOHNSON
02:34		28-34	V 6	GOOD! 3PTR by GRAY, MYKEA
02:34				ASSIST by SIDI BABA, MOULAYNA JOHNSON
02:15	MISSED 3PTR by ROBINSON, AMARI			
02:12	REBOUND (OFF) by CHERRY, NIQUE			
02:12				FOUL (PERSONAL) by SIDI BABA, MOULAYNA JOHNSON
02:12	SUB OUT: ROBINSON, AMARI			
02:12	SUB IN: COTTON, CHYNA			
02:12	GOOD! FT by CHERRY, NIQUE	28-35	V 7	
02:12	MISSED FT by CHERRY, NIQUE			
02:08				REBOUND (DEF) by MOMPREMIER, BEATRICE
02:04	FOUL (PERSONAL) by MEERTENS, SHANIA			
02:04	SUB OUT: CHERRY, NIQUE			
02:04	SUB IN: HANK, HANNAH			
02:04		29-35	V 6	GOOD! FT by GRAY, MYKEA [FB]
02:04		30-35	V 5	GOOD! FT by GRAY, MYKEA [FB]
02:04				SUB OUT: MOMPREMIER, BEATRICE
02:04				SUB IN: JACKSON, BRIANNA
02:04	SUB OUT: HAYES, MIKAYLA			
02:04	SUB IN: THORNTON, KOBİ			
01:45	TURNOVER (BADPASS) by MEERTENS, SHANIA			
01:45	SUB OUT: COTTON, CHYNA			
01:45	SUB IN: SPRAY, KENDALL			
01:30		32-35	V 3	GOOD! LAYUP by MASON, TAYLOR [PNT]
01:30	FOUL (PERSONAL) by HANK, HANNAH			
01:30	SUB OUT: HANK, HANNAH			
01:30	SUB IN: HAYES, MIKAYLA			
01:30		33-35	V 2	GOOD! FT by MASON, TAYLOR
01:01	GOOD! LAYUP by THOMAS, DESTINY [PNT]	33-37	V 4	
00:50				MISSED 3PTR by MARSHALL, KELSEY
00:45	REBOUND (DEF) by THORNTON, KOBİ			
00:17	MISSED 3PTR by MEERTENS, SHANIA			
00:14				REBOUND (DEF) by MASON, TAYLOR
00:02				MISSED 3PTR by GRAY, MYKEA
00:01				MISSED LAYUP by JACKSON, BRIANNA
00:01				REBOUND (OFF) by TEAM
00:00				REBOUND (OFF) by JACKSON, BRIANNA

Clemson 37, Miami (FL) 33

Points from (This Period)	CLM	MIA
In the Paint	2	8
Off Turns	4	5
2nd Chance	1	6
Fast Break	0	4
Bench	2	4

Official Box Score
Clemson vs Miami (FL)
Second Half Statistics Only
March 04, 2020 at Greensboro Coliseum - Greensboro, NC



Clemson 34

No.	Player	S	Pts	FG	3FG	FT	OR	DR	TR	PF	A	TO	Blk	Stl	Min	+/-
01	THOMAS, DESTINY	G	0	0-0	0-0	0-0	0	1	1	0	0	1	0	0	6	-5
03	SPRAY, KENDALL	G	3	1-2	1-2	0-0	0	1	1	0	2	1	0	0	20	11
05	ROBINSON, AMARI	F	9	3-5	1-2	2-2	0	2	2	2	1	3	0	1	16	10
12	HANK, HANNAH	C	2	1-3	0-0	0-0	0	0	0	3	0	0	0	0	6	9
22	MCNEAL, DANA E	G	0	0-0	0-0	0-0	0	0	0	0	0	0	0	0	0	0
24	HAYES, MIKAYLA	F	0	0-2	0-1	0-0	1	1	2	3	0	2	0	0	5	-3
31	MEERTENS, SHANIA	G	4	1-2	0-0	2-3	0	2	2	0	1	1	0	0	15	17
32	COTTON, CHYNA	G	3	1-2	1-1	0-0	0	0	0	0	0	1	0	0	4	3
35	CHERRY, NIQUE	F	2	1-1	0-0	0-0	0	2	2	0	0	1	0	0	4	3
44	THORNTON, KOBI	F	11	5-8	0-0	1-1	0	3	3	0	1	0	0	0	17	10
55	BENNETT, TYLAR	C	0	0-0	0-0	0-0	1	1	2	4	1	0	1	0	7	0
	TEAM		0	0-0	0-0	0-0	1	1	2	0	0	0	0	0	0	
TOTALS			34	13-25	3-6	5-6	3	14	17	12	6	10	1	1	100	

Shooting By Period

Period	FG	FG%	3FG	3FG%	FT	FT%
3rd Qtr	8-14	57%	1-2	50%	1-2	50%
4th Qtr	5-11	45%	2-4	50%	4-4	100%
2nd Half	13-25	52%	3-6	50%	5-6	83%
Game	27-53	50.9%	7-16	43.8%	10-13	76.9%

Deadball Rebounds: 0,2

Last FG Half: CLM 4th-00:07

Miami (FL) 23

No.	Player	S	Pts	FG	3FG	FT	OR	DR	TR	PF	A	TO	Blk	Stl	Min	+/-
01	SIDI BABA, MOULAYNA JOHN	G	0	0-1	0-1	0-0	1	0	1	0	0	1	0	1	4	-4
03	HARDEN, DESTINY	F	1	0-2	0-1	1-2	3	3	6	2	1	2	0	1	13	-7
04	BANKS, ENDIA	G	2	1-4	0-2	0-0	2	4	6	1	0	0	0	0	17	-11
05	GRAY, MYKEA	G	0	0-6	0-4	0-0	0	1	1	1	3	0	0	0	16	-5
13	MASON, TAYLOR	G	0	0-3	0-1	0-0	1	0	1	0	0	1	0	0	9	-8
15	HUSTON, JAMIR	F	0	0-0	0-0	0-0	0	0	0	0	0	0	0	0	1	-3
20	MARSHALL, KELSEY	G	3	1-5	1-5	0-0	0	0	0	0	2	0	0	1	16	-5
21	JACKSON, BRIANNA	F	2	1-2	0-0	0-0	1	2	3	3	0	0	0	0	7	-11
32	MOMPREMIER, BEATRICE	F	15	5-7	0-0	5-9	2	0	2	3	0	4	1	1	16	-1
	TEAM		0	0-0	0-0	0-0	1	0	1	0	0	0	0	0	0	
TOTALS			23	8-30	1-14	6-11	11	10	21	10	6	8	1	4	100	

Shooting By Period

Period	FG	FG%	3FG	3FG%	FT	FT%
3rd Qtr	4-14	29%	0-6	00%	3-6	50%
4th Qtr	4-16	25%	1-8	13%	3-5	60%
2nd Half	8-30	27%	1-14	07%	6-11	55%
Game	20-63	31.7%	4-25	16.0%	12-20	60.0%

Deadball Rebounds: 4,1

Last FG Half: MIA 4th-00:39

Game Notes:

Officials: Maj Forsberg, Bruce Morris, Ed Sidlasky

Attendance: 2795

Start Time: 06:35 PM ET

End Time: 08:36 PM ET

Game Duration: 2:00

Neutral Court;

Score	1st	2nd	3rd	4th	TOT
CLM	25	12	18	16	71
MIA	15	18	11	12	56

Points from (This Period)	CLM	MIA
In the Paint	6	10
Off Turns	11	7
2nd Chance	0	8
Fast Break	5	0
Bench	9	2

Official Box Score
Clemson vs Miami (FL)
Third Quarter Statistics Only
March 04, 2020 at Greensboro Coliseum - Greensboro, NC



Clemson 34

No.	Player	S	Pts	FG	3FG	FT	OR	DR	TR	PF	A	TO	Blk	Stl	Min	+/-
01	THOMAS, DESTINY	G	0	0-0	0-0	0-0	0	1	1	0	0	1	0	0	5	-6
03	SPRAY, KENDALL	G	3	1-1	1-1	0-0	0	1	1	0	0	1	0	0	10	7
05	ROBINSON, AMARI	F	2	1-2	0-1	0-0	0	1	1	1	1	1	0	1	7	7
12	HANK, HANNAH	C	2	1-2	0-0	0-0	0	0	0	2	0	0	0	0	3	9
44	THORNTON, KOBI	F	9	4-6	0-0	1-1	0	2	2	0	1	0	0	0	9	9
22	MCNEAL, DANAE	G	0	0-0	0-0	0-0	0	0	0	0	0	0	0	0	0	0
24	HAYES, MIKAYLA	F	0	0-1	0-0	0-0	0	1	1	1	0	0	0	0	2	0
31	MEERTENS, SHANIA	G	2	1-1	0-0	0-1	0	1	1	0	0	0	0	0	5	13
32	COTTON, CHYNA	G	0	0-1	0-0	0-0	0	0	0	0	0	1	0	0	3	0
35	CHERRY, NIQUE	F	0	0-0	0-0	0-0	0	1	1	0	0	1	0	0	2	-1
55	BENNETT, TYLAR	C	0	0-0	0-0	0-0	1	1	2	2	0	0	0	0	4	-3
	TEAM						0	0	0	0		0				
TOTALS			18	8-14	1-2	1-2	1	9	10	6	2	5	0	1	50	

Shooting By Period

Period	FG	FG%	3FG	3FG%	FT	FT%
2nd Half	0-0	0%	0-0	0%	0-0	0%
Game	27-53	50.9%	7-16	43.8%	10-13	76.9%

Deadball Rebounds: 0,2

Miami (FL) 23

No.	Player	S	Pts	FG	3FG	FT	OR	DR	TR	PF	A	TO	Blk	Stl	Min	+/-
03	HARDEN, DESTINY	F	1	0-2	0-1	1-2	2	1	3	1	1	1	0	0	10	-7
04	BANKS, ENDIA	G	2	1-1	0-0	0-0	1	2	3	0	0	0	0	0	7	-7
05	GRAY, MYKEA	G	0	0-4	0-3	0-0	0	1	1	0	1	0	0	0	8	-1
20	MARSHALL, KELSEY	G	0	0-1	0-1	0-0	0	0	0	0	1	0	0	1	9	-2
32	MOMPREMIER, BEATRICE	F	8	3-3	0-0	2-4	0	0	0	0	0	2	0	1	7	0
01	SIDI BABA, MOULAYNA JOHN	G	0	0-0	0-0	0-0	0	0	0	0	0	0	0	0	0	0
13	MASON, TAYLOR	G	0	0-2	0-1	0-0	0	0	0	0	0	1	0	0	4	-7
15	HUSTON, JAMIR	F	0	0-0	0-0	0-0	0	0	0	0	0	0	0	0	0	0
21	JACKSON, BRIANNA	F	0	0-1	0-0	0-0	1	2	3	2	0	0	0	0	4	-11
	TEAM						0	0	0	0		0				
TOTALS			11	4-14	0-6	3-6	4	6	10	3	3	4	0	2	50	

Shooting By Period

Period	FG	FG%	3FG	3FG%	FT	FT%
2nd Half	0-0	0%	0-0	0%	0-0	0%
Game	20-63	31.7%	4-25	16.0%	12-20	60.0%

Deadball Rebounds: 4,1

Game Notes:

Officials: Maj Forsberg, Bruce Morris, Ed Sidlasky
Attendance: 2795

Start Time: 06:35 PM ET
End Time: 08:36 PM ET
Game Duration: 2:00
Neutral Court;

Score	1st	2nd	3rd	4th	TOT
CLM	25	12	18	16	71
MIA	15	18	11	12	56

Points from (This Period)	CLM	MIA
In the Paint	4	6
Off Turns	5	5
2nd Chance	0	2
Fast Break	5	0
Bench	2	0

**Official Play-By-Play
Clemson vs Miami (FL)
Third Quarter**

March 04, 2020 at Greensboro Coliseum - Greensboro, NC



Period 3

Starters:

Clemson: 1 THOMAS, DESTINY (G); 3 SPRAY, KENDALL (G); 5 ROBINSON, AMARI (F); 12 HANK, HANNAH (C); 44 THORNTON, KOBI (F);

Miami (FL): 3 HARDEN, DESTINY (F); 4 BANKS, ENDIA (G); 5 GRAY, MYKEA (G); 20 MARSHALL, KELSEY (G); 32 MOMPREMIE, BEATRICE (F);

Time	VISITORS: Clemson	Score	Margin	HOME: Miami (FL)
10:00				SUB OUT: SIDI BABA, MOULAYNA JOHNSON
10:00				SUB OUT: MASON, TAYLOR
10:00				SUB OUT: JACKSON, BRIANNA
10:00				SUB IN: HARDEN, DESTINY
10:00				SUB IN: BANKS, ENDIA
10:00				SUB IN: MOMPREMIE, BEATRICE
10:00	SUB OUT: HAYES, MIKAYLA			
10:00	SUB OUT: MEERTENS, SHANIA			
10:00	SUB IN: ROBINSON, AMARI			
10:00	SUB IN: HANK, HANNAH			
09:50	MISSED JUMPER by HANK, HANNAH			
09:47				REBOUND (DEF) by BANKS, ENDIA
09:32				MISSED 3PTR by MARSHALL, KELSEY
09:30				REBOUND (OFF) by HARDEN, DESTINY
09:30				TURNOVER (LOSTBALL) by HARDEN, DESTINY
09:30	STEAL by ROBINSON, AMARI			
09:23	TURNOVER (BADPASS) by SPRAY, KENDALL			
09:23				STEAL by MARSHALL, KELSEY
09:07	FOUL (PERSONAL) by HANK, HANNAH			
09:07		34-37	V 3	GOOD! FT by MOMPREMIE, BEATRICE
09:07				MISSED FT by MOMPREMIE, BEATRICE
09:07				REBOUND (OFF) by BANKS, ENDIA
09:04	SUB OUT: HANK, HANNAH			
09:04	SUB IN: HAYES, MIKAYLA			
08:58				MISSED 3PTR by GRAY, MYKEA
08:58	REBOUND (DEF) by THOMAS, DESTINY			
08:46	MISSED JUMPER by HAYES, MIKAYLA			
08:43				REBOUND (DEF) by GRAY, MYKEA
08:34				TURNOVER (LOSTBALL) by MOMPREMIE, BEATRICE
08:14	FOUL (OFF) by ROBINSON, AMARI			
08:14	TURNOVER (OFFENSIVE) by ROBINSON, AMARI			
07:46		36-37	V 1	GOOD! LAYUP by MOMPREMIE, BEATRICE
07:46				ASSIST by GRAY, MYKEA
07:40	TIMEOUT 30SEC			
07:40				
07:30	MISSED JUMPER by THORNTON, KOBI			
07:28				REBOUND (DEF) by HARDEN, DESTINY
07:23				MISSED LAYUP by HARDEN, DESTINY
07:21	REBOUND (DEF) by HAYES, MIKAYLA			
07:10	GOOD! JUMPER by THORNTON, KOBI	36-39	V 3	
07:00	FOUL (PERSONAL) by HAYES, MIKAYLA			
07:00	SUB OUT: HAYES, MIKAYLA			
07:00	SUB IN: BENNETT, TYLAR			
06:59	FOUL (PERSONAL) by BENNETT, TYLAR			
06:59		37-39	V 2	GOOD! FT by HARDEN, DESTINY
06:57				MISSED FT by HARDEN, DESTINY
06:56	REBOUND (DEF) by BENNETT, TYLAR			
06:30	MISSED LAYUP by THORNTON, KOBI			
06:28	REBOUND (OFF) by BENNETT, TYLAR			
06:20	MISSED 3PTR by ROBINSON, AMARI			
06:17				REBOUND (DEF) by BANKS, ENDIA
06:11				MISSED JUMPER by GRAY, MYKEA
06:08				REBOUND (OFF) by HARDEN, DESTINY
06:06		39-39	T	GOOD! LAYUP by MOMPREMIE, BEATRICE
06:06				ASSIST by HARDEN, DESTINY
05:47	TURNOVER (BADPASS) by THOMAS, DESTINY			
05:47				STEAL by MOMPREMIE, BEATRICE
05:47				SUB OUT: BANKS, ENDIA
05:47				SUB IN: MASON, TAYLOR
05:47	SUB OUT: ROBINSON, AMARI			
05:47	SUB OUT: THORNTON, KOBI			
05:47	SUB IN: COTTON, CHYNA			
05:47	SUB IN: CHERRY, NIQUE			
05:47	FOUL (PERSONAL) by BENNETT, TYLAR			
05:29				MISSED 3PTR by GRAY, MYKEA
05:29	REBOUND (DEF) by SPRAY, KENDALL			
05:13	TURNOVER (LOSTBALL) by CHERRY, NIQUE			
04:52		41-39	H 2	GOOD! LAYUP by MOMPREMIE, BEATRICE
04:52				ASSIST by MARSHALL, KELSEY
04:31	TURNOVER (OTHER) by COTTON, CHYNA			

Time	VISITORS: Clemson	Score	Margin	HOME: Miami (FL)
04:31				
04:31				SUB OUT: MOMPREMIER, BEATRICE
04:31				SUB IN: JACKSON, BRIANNA
04:31	SUB OUT: THOMAS, DESTINY			
04:31	SUB OUT: CHERRY, NIQUE			
04:31	SUB IN: MEERTENS, SHANIA			
04:31	SUB IN: THORNTON, KOBİ			
04:08				MISSED LAYUP by JACKSON, BRIANNA
04:06	REBOUND (DEF) by MEERTENS, SHANIA			
03:53	GOOD! JUMPER by THORNTON, KOBİ	41-41	T	
03:35				MISSED 3PTR by HARDEN, DESTINY
03:30	REBOUND (DEF) by THORNTON, KOBİ			
03:19	MISSED JUMPER by COTTON, CHYNA			
03:08				REBOUND (DEF) by JACKSON, BRIANNA
03:00				MISSED 3PTR by MASON, TAYLOR
02:57				SUB OUT: MARSHALL, KELSEY
02:57				SUB IN: BANKS, ENDIA
02:57	SUB OUT: COTTON, CHYNA			
02:57	SUB OUT: BENNETT, TYLAR			
02:57	SUB IN: ROBINSON, AMARI			
02:57	SUB IN: HANK, HANNAH			
02:55				REBOUND (OFF) by JACKSON, BRIANNA
02:53				TURNOVER (LOSTBALL) by MASON, TAYLOR
02:49	GOOD! LAYUP by MEERTENS, SHANIA [FB/PNT]	41-43	V 2	
02:49				FOUL (PERSONAL) by HARDEN, DESTINY
02:49	MISSED FT by MEERTENS, SHANIA			
02:49				REBOUND (DEF) by JACKSON, BRIANNA
02:27				MISSED 3PTR by GRAY, MYKEA
02:25	REBOUND (DEF) by ROBINSON, AMARI			
02:21	GOOD! 3PTR by SPRAY, KENDALL [FB]	41-46	V 5	
02:21	ASSIST by ROBINSON, AMARI			
02:01				MISSED JUMPER by MASON, TAYLOR
02:00	REBOUND (DEF) by THORNTON, KOBİ			
02:00				FOUL (PERSONAL) by JACKSON, BRIANNA
02:00				SUB OUT: GRAY, MYKEA
02:00				SUB OUT: MASON, TAYLOR
02:00				SUB IN: MARSHALL, KELSEY
02:00				SUB IN: MOMPREMIER, BEATRICE
01:45	GOOD! JUMPER by THORNTON, KOBİ	41-48	V 7	
01:44				TIMEOUT 30SEC
01:33		43-48	V 5	GOOD! JUMPER by BANKS, ENDIA
01:05	GOOD! JUMPER by HANK, HANNAH	43-50	V 7	
01:05	ASSIST by THORNTON, KOBİ			
00:50				TURNOVER (TRAVEL) by MOMPREMIER, BEATRICE
00:36	GOOD! JUMPER by THORNTON, KOBİ	43-52	V 9	
00:35				FOUL (PERSONAL) by JACKSON, BRIANNA
00:35				SUB OUT: JACKSON, BRIANNA
00:35				SUB IN: MASON, TAYLOR
00:35	GOOD! FT by THORNTON, KOBİ	43-53	V 10	
00:35	SUB OUT: THORNTON, KOBİ			
00:35	SUB IN: CHERRY, NIQUE			
00:23	FOUL (PERSONAL) by HANK, HANNAH			
00:23	SUB OUT: HANK, HANNAH			
00:23	SUB IN: THORNTON, KOBİ			
00:23		44-53	V 9	GOOD! FT by MOMPREMIER, BEATRICE
00:23				MISSED FT by MOMPREMIER, BEATRICE
00:22	REBOUND (DEF) by CHERRY, NIQUE			
00:01	GOOD! JUMPER by ROBINSON, AMARI [PNT]	44-55	V 11	

Clemson 55, Miami (FL) 44

Points from (This Period)	CLM	MIA
In the Paint	4	6
Off Turns	5	5
2nd Chance	0	2
Fast Break	5	0
Bench	2	0

Official Box Score
Clemson vs Miami (FL)
Fourth Quarter Statistics Only
March 04, 2020 at Greensboro Coliseum - Greensboro, NC



Clemson 16

No.	Player	S	Pts	FG	3FG	FT	OR	DR	TR	PF	A	TO	Blk	Stl	Min	+/-
01	THOMAS, DESTINY	G	0	0-0	0-0	0-0	0	0	0	0	0	0	0	0	1	1
03	SPRAY, KENDALL	G	0	0-1	0-1	0-0	0	0	0	0	2	0	0	0	10	4
05	ROBINSON, AMARI	F	7	2-3	1-1	2-2	0	1	1	1	0	2	0	0	9	3
12	HANK, HANNAH	C	0	0-1	0-0	0-0	0	0	0	1	0	0	0	0	3	0
44	THORNTON, KOBI	F	2	1-2	0-0	0-0	0	1	1	0	0	0	0	0	8	1
22	MCNEAL, DANAE	G	0	0-0	0-0	0-0	0	0	0	0	0	0	0	0	0	0
24	HAYES, MIKAYLA	F	0	0-1	0-1	0-0	1	0	1	2	0	2	0	0	3	-3
31	MEERTENS, SHANIA	G	2	0-1	0-0	2-2	0	1	1	0	1	1	0	0	10	4
32	COTTON, CHYNA	G	3	1-1	1-1	0-0	0	0	0	0	0	0	0	0	1	3
35	CHERRY, NIQUE	F	2	1-1	0-0	0-0	0	1	1	0	0	0	0	0	2	4
55	BENNETT, TYLAR	C	0	0-0	0-0	0-0	0	0	0	2	1	0	1	0	3	3
	TEAM						1	1	2	0		0				
TOTALS			16	5-11	2-4	4-4	2	5	7	6	4	5	1	0	50	

Shooting By Period

Period	FG	FG%	3FG	3FG%	FT	FT%
Game	27-53	50.9%	7-16	43.8%	10-13	76.9%

Deadball Rebounds: 0,2

Miami (FL) 12

No.	Player	S	Pts	FG	3FG	FT	OR	DR	TR	PF	A	TO	Blk	Stl	Min	+/-
03	HARDEN, DESTINY	F	0	0-0	0-0	0-0	1	2	3	1	0	1	0	1	3	0
04	BANKS, ENDIA	G	0	0-3	0-2	0-0	1	2	3	1	0	0	0	0	10	-4
05	GRAY, MYKEA	G	0	0-2	0-1	0-0	0	0	0	1	2	0	0	0	8	-4
20	MARSHALL, KELSEY	G	3	1-4	1-4	0-0	0	0	0	0	1	0	0	0	7	-3
32	MOMPREMIER, BEATRICE	F	7	2-4	0-0	3-5	2	0	2	3	0	2	1	0	9	-1
01	SIDI BABA, MOULAYNA JOHN	G	0	0-1	0-1	0-0	1	0	1	0	0	1	0	1	4	-4
13	MASON, TAYLOR	G	0	0-1	0-0	0-0	1	0	1	0	0	0	0	0	5	-1
15	HUSTON, JAMIR	F	0	0-0	0-0	0-0	0	0	0	0	0	0	0	0	1	-3
21	JACKSON, BRIANNA	F	2	1-1	0-0	0-0	0	0	0	1	0	0	0	0	3	0
	TEAM						1	0	1	0		0				
TOTALS			12	4-16	1-8	3-5	7	4	11	7	3	4	1	2	50	

Shooting By Period

Period	FG	FG%	3FG	3FG%	FT	FT%
Game	20-63	31.7%	4-25	16.0%	12-20	60.0%

Deadball Rebounds: 4,1

Game Notes:

Officials: Maj Forsberg, Bruce Morris, Ed Sidlasky
Attendance: 2795

Start Time: 06:35 PM ET

End Time: 08:36 PM ET

Game Duration: 2:00

Neutral Court;

Score	1st	2nd	3rd	4th	TOT
CLM	25	12	18	16	71
MIA	15	18	11	12	56

Points from (This Period)	CLM	MIA
In the Paint	2	4
Off Turns	6	2
2nd Chance	0	6
Fast Break	0	0
Bench	7	2

**Official Play-By-Play
Clemson vs Miami (FL)
Fourth Quarter**

March 04, 2020 at Greensboro Coliseum - Greensboro, NC



Period 4

Starters:

Clemson: 1 THOMAS, DESTINY (G); 3 SPRAY, KENDALL (G); 5 ROBINSON, AMARI (F); 12 HANK, HANNAH (C); 44 THORNTON, KOBİ (F);

Miami (FL): 3 HARDEN, DESTINY (F); 4 BANKS, ENDIA (G); 5 GRAY, MYKEA (G); 20 MARSHALL, KELSEY (G); 32 MOMPREMİER, BEATRICE (F);

Time	VISITORS: Clemson	Score	Margin	HOME: Miami (FL)
09:54	SUB OUT: CHERRY, NIQUE			
09:54	SUB IN: BENNETT, TYLAR			
09:48	GOOD! LAYUP by ROBINSON, AMARI	44-57	V 13	
09:48	ASSIST by SPRAY, KENDALL			
09:34	FOUL (PERSONAL) by BENNETT, TYLAR			
09:22				MISSED 3PTR by BANKS, ENDIA
09:19				REBOUND (OFF) by HARDEN, DESTINY
09:14				MISSED LAYUP by MOMPREMİER, BEATRICE
09:13	SUB OUT: BENNETT, TYLAR			
09:13	SUB IN: HAYES, MIKAYLA			
09:11	REBOUND (DEF) by TEAM			
09:06	TURNOVER (BADPASS) by MEERTENS, SHANIA			
09:06				STEAL by HARDEN, DESTINY
09:03				FOUL (OFF) by HARDEN, DESTINY
09:03				TURNOVER (OFFENSIVE) by HARDEN, DESTINY
08:43	MISSED LAYUP by ROBINSON, AMARI			
08:43				BLOCK by MOMPREMİER, BEATRICE
08:38				REBOUND (DEF) by HARDEN, DESTINY
08:35				MISSED 3PTR by MARSHALL, KELSEY
08:29				REBOUND (OFF) by MASON, TAYLOR
08:13		46-57	V 11	GOOD! JUMPER by MOMPREMİER, BEATRICE
08:13				ASSIST by MARSHALL, KELSEY
07:45				FOUL (PERSONAL) by MOMPREMİER, BEATRICE
07:45				SUB OUT: HARDEN, DESTINY
07:45				SUB OUT: MARSHALL, KELSEY
07:45				SUB IN: SIDI BABA, MOULAYNA JOHNSON
07:45				SUB IN: GRAY, MYKEA
07:34	FOUL (OFF) by HAYES, MIKAYLA			
07:34	TURNOVER (OFFENSIVE) by HAYES, MIKAYLA			
07:34	SUB OUT: HAYES, MIKAYLA			
07:34	SUB IN: BENNETT, TYLAR			
07:13				MISSED 3PTR by SIDI BABA, MOULAYNA JOHNSON
07:10	REBOUND (DEF) by THORNTON, KOBİ			
07:03				FOUL (PERSONAL) by BANKS, ENDIA
07:03	SUB OUT: BENNETT, TYLAR			
07:03	SUB IN: HANK, HANNAH			
07:01	TURNOVER (LOSTBALL) by ROBINSON, AMARI			
07:01				STEAL by SIDI BABA, MOULAYNA JOHNSON
07:01	SUB OUT: HANK, HANNAH			
07:01	SUB IN: BENNETT, TYLAR			
06:49				MISSED JUMPER by BANKS, ENDIA
06:47				REBOUND (OFF) by BANKS, ENDIA
06:36				MISSED JUMPER by MASON, TAYLOR
06:34				REBOUND (OFF) by MOMPREMİER, BEATRICE
06:33				MISSED LAYUP by MOMPREMİER, BEATRICE
06:31				REBOUND (OFF) by SIDI BABA, MOULAYNA JOHNSON
06:13				MISSED 3PTR by BANKS, ENDIA
06:11	REBOUND (DEF) by ROBINSON, AMARI			
05:50	MISSED 3PTR by SPRAY, KENDALL			
05:47				REBOUND (DEF) by BANKS, ENDIA
05:31				MISSED LAYUP by GRAY, MYKEA
05:31	BLOCK by BENNETT, TYLAR			
05:31				REBOUND (OFF) by TEAM
05:30	SUB OUT: THORNTON, KOBİ			
05:30	SUB IN: CHERRY, NIQUE			
05:26	FOUL (PERSONAL) by ROBINSON, AMARI			
05:26	SUB OUT: ROBINSON, AMARI			
05:26	SUB IN: THOMAS, DESTINY			
05:26				MISSED FT by MOMPREMİER, BEATRICE
05:26				REBOUND (OFF) by TEAM
05:26		47-57	V 10	GOOD! FT by MOMPREMİER, BEATRICE
05:10	GOOD! JUMPER by CHERRY, NIQUE	47-59	V 12	
05:10	ASSIST by BENNETT, TYLAR			
04:56	FOUL (PERSONAL) by BENNETT, TYLAR			
04:56				
04:56	SUB OUT: BENNETT, TYLAR			
04:56	SUB IN: HANK, HANNAH			
04:56				SUB OUT: MASON, TAYLOR
04:56				SUB IN: MARSHALL, KELSEY
04:52				FOUL (OFF) by MOMPREMİER, BEATRICE

Time	VISITORS: Clemson	Score	Margin	HOME: Miami (FL)
04:52				TURNOVER (OFFENSIVE) by MOMPREMIER, BEATRICE
04:52	SUB OUT: THOMAS, DESTINY			
04:52	SUB OUT: CHERRY, NIQUE			
04:52	SUB IN: ROBINSON, AMARI			
04:52	SUB IN: THORNTON, KOBİ			
04:24	GOOD! 3PTR by ROBINSON, AMARI	47-62	V 15	
04:24	ASSIST by SPRAY, KENDALL			
04:12				TURNOVER (BADPASS) by SIDI BABA, MOULAYNA JOHNSON
04:12				SUB OUT: SIDI BABA, MOULAYNA JOHNSON
04:12				SUB IN: HARDEN, DESTINY
03:50	MISSED JUMPER by THORNTON, KOBİ			
03:48	REBOUND (OFF) by TEAM			
03:43	MISSED JUMPER by HANK, HANNAH			
03:41				REBOUND (DEF) by HARDEN, DESTINY
03:26				MISSED 3PTR by MARSHALL, KELSEY
03:24	REBOUND (DEF) by TEAM			
03:24				SUB OUT: MARSHALL, KELSEY
03:24				SUB IN: JACKSON, BRIANNA
03:10	TURNOVER (LOSTBALL) by ROBINSON, AMARI			
03:01				TIMEOUT 30SEC
03:01				SUB OUT: HARDEN, DESTINY
03:01				SUB IN: MARSHALL, KELSEY
02:48		49-62	V 13	GOOD! LAYUP by JACKSON, BRIANNA [PNT]
02:48				ASSIST by GRAY, MYKEA
02:31	TIMEOUT 30SEC			
02:22	MISSED LAYUP by MEERTENS, SHANIA			
02:20				REBOUND (DEF) by BANKS, ENDIA
02:10		52-62	V 10	GOOD! 3PTR by MARSHALL, KELSEY
02:10				ASSIST by GRAY, MYKEA
01:41	GOOD! JUMPER by THORNTON, KOBİ	52-64	V 12	
01:31	FOUL (PERSONAL) by HANK, HANNAH			
01:31	SUB OUT: HANK, HANNAH			
01:31	SUB OUT: THORNTON, KOBİ			
01:31	SUB IN: HAYES, MIKAYLA			
01:31	SUB IN: CHERRY, NIQUE			
01:31		53-64	V 11	GOOD! FT by MOMPREMIER, BEATRICE
01:31				MISSED FT by MOMPREMIER, BEATRICE
01:30	REBOUND (DEF) by CHERRY, NIQUE			
01:18	MISSED 3PTR by HAYES, MIKAYLA			
01:16	REBOUND (OFF) by HAYES, MIKAYLA			
01:15	TURNOVER (LOSTBALL) by HAYES, MIKAYLA			
01:00				MISSED 3PTR by MARSHALL, KELSEY
00:58	REBOUND (DEF) by MEERTENS, SHANIA			
00:51				FOUL (PERSONAL) by GRAY, MYKEA
00:51	GOOD! FT by MEERTENS, SHANIA	53-65	V 12	
00:51	GOOD! FT by MEERTENS, SHANIA	53-66	V 13	
00:40				MISSED 3PTR by GRAY, MYKEA
00:39		55-66	V 11	GOOD! LAYUP by MOMPREMIER, BEATRICE
00:39	FOUL (PERSONAL) by HAYES, MIKAYLA			
00:39		56-66	V 10	GOOD! FT by MOMPREMIER, BEATRICE
00:39	TIMEOUT 30SEC			
00:39				REBOUND (OFF) by MOMPREMIER, BEATRICE
00:39	SUB OUT: HAYES, MIKAYLA			
00:39	SUB IN: THORNTON, KOBİ			
00:39				FOUL (PERSONAL) by JACKSON, BRIANNA
00:39	GOOD! FT by ROBINSON, AMARI	56-67	V 11	
00:39	GOOD! FT by ROBINSON, AMARI	56-68	V 12	
00:39	SUB OUT: CHERRY, NIQUE			
00:39	SUB IN: HAYES, MIKAYLA			
00:39	SUB OUT: THORNTON, KOBİ			
00:39	SUB IN: CHERRY, NIQUE			
00:36				FOUL (OFF) by MOMPREMIER, BEATRICE
00:36				TURNOVER (OFFENSIVE) by MOMPREMIER, BEATRICE
00:36				SUB OUT: MOMPREMIER, BEATRICE
00:36				SUB IN: HUSTON, JAMIR
00:36	SUB OUT: HAYES, MIKAYLA			
00:36	SUB IN: COTTON, CHYNA			
00:30	TIMEOUT TEAM			
00:07	GOOD! 3PTR by COTTON, CHYNA	56-71	V 15	
00:07	ASSIST by MEERTENS, SHANIA			

Clemson 71, Miami (FL) 56

Points from (This Period)	CLM	MIA
In the Paint	2	4
Off Turns	6	2
2nd Chance	0	6
Fast Break	0	0
Bench	7	2

**Official Scoring/Possession Reference Chart
Clemson vs Miami (FL)**

Period 1

March 04, 2020 at Greensboro Coliseum - Greensboro, NC



Period 1

Starters:

Clemson: 1 THOMAS, DESTINY (G); 3 SPRAY, KENDALL (G); 5 ROBINSON, AMARI (F); 12 HANK, HANNAH (C); 44 THORNTON, KOBİ (F);

Miami (FL): 3 HARDEN, DESTINY (F); 4 BANKS, ENDIA (G); 5 GRAY, MYKEA (G); 20 MARSHALL, KELSEY (G); 32 MOMPREMİER, BEATRICE (F);

Time	VISITORS: Clemson	Score	Margin	HOME: Miami (FL)
09:26	GOOD! JUMPER by THORNTON, KOBİ	0-2	V 2	
09:14		2-2	T	GOOD! LAYUP by MOMPREMİER, BEATRICE [PNT]
08:43	GOOD! JUMPER by THORNTON, KOBİ	2-4	V 2	
08:04	GOOD! JUMPER by THORNTON, KOBİ	2-6	V 4	
07:37		4-6	V 2	GOOD! LAYUP by HARDEN, DESTINY [PNT]
06:47	GOOD! JUMPER by ROBINSON, AMARI	4-8	V 4	
06:28	GOOD! LAYUP by THORNTON, KOBİ	4-10	V 6	
06:03		7-10	V 3	GOOD! 3PTR by BANKS, ENDIA
05:31	GOOD! LAYUP by HANK, HANNAH	7-12	V 5	
05:22		9-12	V 3	GOOD! LAYUP by MOMPREMİER, BEATRICE [PNT]
04:44	GOOD! 3PTR by THORNTON, KOBİ	9-15	V 6	
03:42	GOOD! 3PTR by SPRAY, KENDALL [FB]	9-18	V 9	
03:30		10-18	V 8	GOOD! FT by JACKSON, BRIANNA
03:30		11-18	V 7	GOOD! FT by JACKSON, BRIANNA
02:59	GOOD! JUMPER by BENNETT, TYLAR [PNT]	11-20	V 9	
02:19		13-20	V 7	GOOD! LAYUP by GRAY, MYKEA [FB/PNT]
01:12	GOOD! 3PTR by ROBINSON, AMARI	13-23	V 10	
00:52		15-23	V 8	GOOD! JUMPER by GRAY, MYKEA
00:34	GOOD! FT by ROBINSON, AMARI	15-24	V 9	
00:34	GOOD! FT by ROBINSON, AMARI	15-25	V 10	

Clemson 25, Miami (FL) 15

Official Scoring/Possession Reference Chart
Clemson vs Miami (FL)
Period 2
March 04, 2020 at Greensboro Coliseum - Greensboro, NC



Period 2

Starters:

Clemson: 1 THOMAS, DESTINY (G); 3 SPRAY, KENDALL (G); 5 ROBINSON, AMARI (F); 12 HANK, HANNAH (C); 44 THORNTON, KOBİ (F);

Miami (FL): 3 HARDEN, DESTINY (F); 4 BANKS, ENDIA (G); 5 GRAY, MYKEA (G); 20 MARSHALL, KELSEY (G); 32 MOMPREMİER, BEATRICE (F);

Time	VISITORS: Clemson	Score	Margin	HOME: Miami (FL)
09:27		16-25	V 9	GOOD! FT by JACKSON, BRIANNA
07:46	GOOD! JUMPER by THORNTON, KOBİ	16-27	V 11	
07:29		19-27	V 8	GOOD! 3PTR by BANKS, ENDIA
07:08	GOOD! JUMPER by THORNTON, KOBİ	19-29	V 10	
07:08	GOOD! FT by THORNTON, KOBİ	19-30	V 11	
06:43		21-30	V 9	GOOD! LAYUP by HARDEN, DESTINY [PNT]
06:08	GOOD! 3PTR by SPRAY, KENDALL	21-33	V 12	
05:45		23-33	V 10	GOOD! LAYUP by MOMPREMİER, BEATRICE
03:40		25-33	V 8	GOOD! LAYUP by MOMPREMİER, BEATRICE [FB]
02:53	GOOD! FT by MEERTENS, SHANIA	25-34	V 9	
02:34		28-34	V 6	GOOD! 3PTR by GRAY, MYKEA
02:12	GOOD! FT by CHERRY, NIQUE	28-35	V 7	
02:04		29-35	V 6	GOOD! FT by GRAY, MYKEA [FB]
02:04		30-35	V 5	GOOD! FT by GRAY, MYKEA [FB]
01:30		32-35	V 3	GOOD! LAYUP by MASON, TAYLOR [PNT]
01:30		33-35	V 2	GOOD! FT by MASON, TAYLOR
01:01	GOOD! LAYUP by THOMAS, DESTINY [PNT]	33-37	V 4	

Clemson 37, Miami (FL) 33

**Official Scoring/Possession Reference Chart
Clemson vs Miami (FL)**

Period 3

March 04, 2020 at Greensboro Coliseum - Greensboro, NC



Period 3

Starters:

Clemson: 1 THOMAS, DESTINY (G); 3 SPRAY, KENDALL (G); 5 ROBINSON, AMARI (F); 12 HANK, HANNAH (C); 44 THORNTON, KOBİ (F);

Miami (FL): 3 HARDEN, DESTINY (F); 4 BANKS, ENDIA (G); 5 GRAY, MYKEA (G); 20 MARSHALL, KELSEY (G); 32 MOMPREMİER, BEATRICE (F);

Time	VISITORS: Clemson	Score	Margin	HOME: Miami (FL)
09:07		34-37	V 3	GOOD! FT by MOMPREMİER, BEATRICE
07:46		36-37	V 1	GOOD! LAYUP by MOMPREMİER, BEATRICE
07:10	GOOD! JUMPER by THORNTON, KOBİ	36-39	V 3	
06:59		37-39	V 2	GOOD! FT by HARDEN, DESTINY
06:06		39-39	T	GOOD! LAYUP by MOMPREMİER, BEATRICE
04:52		41-39	H 2	GOOD! LAYUP by MOMPREMİER, BEATRICE
03:53	GOOD! JUMPER by THORNTON, KOBİ	41-41	T	
02:49	GOOD! LAYUP by MEERTENS, SHANIA [FB/PNT]	41-43	V 2	
02:21	GOOD! 3PTR by SPRAY, KENDALL [FB]	41-46	V 5	
01:45	GOOD! JUMPER by THORNTON, KOBİ	41-48	V 7	
01:33		43-48	V 5	GOOD! JUMPER by BANKS, ENDIA
01:05	GOOD! JUMPER by HANK, HANNAH	43-50	V 7	
00:36	GOOD! JUMPER by THORNTON, KOBİ	43-52	V 9	
00:35	GOOD! FT by THORNTON, KOBİ	43-53	V 10	
00:23		44-53	V 9	GOOD! FT by MOMPREMİER, BEATRICE
00:01	GOOD! JUMPER by ROBINSON, AMARI [PNT]	44-55	V 11	

Clemson 55, Miami (FL) 44

Official Scoring/Possession Reference Chart
Clemson vs Miami (FL)
Period 4
March 04, 2020 at Greensboro Coliseum - Greensboro, NC



Period 4

Starters:

Clemson: 1 THOMAS, DESTINY (G); 3 SPRAY, KENDALL (G); 5 ROBINSON, AMARI (F); 12 HANK, HANNAH (C); 44 THORNTON, KOBI (F);

Miami (FL): 3 HARDEN, DESTINY (F); 4 BANKS, ENDIA (G); 5 GRAY, MYKEA (G); 20 MARSHALL, KELSEY (G); 32 MOMPREMIER, BEATRICE (F);

Time	VISITORS: Clemson	Score	Margin	HOME: Miami (FL)
09:48	GOOD! LAYUP by ROBINSON, AMARI	44-57	V 13	
08:13		46-57	V 11	GOOD! JUMPER by MOMPREMIER, BEATRICE
05:26		47-57	V 10	GOOD! FT by MOMPREMIER, BEATRICE
05:10	GOOD! JUMPER by CHERRY, NIQUE	47-59	V 12	
04:24	GOOD! 3PTR by ROBINSON, AMARI	47-62	V 15	
02:48		49-62	V 13	GOOD! LAYUP by JACKSON, BRIANNA [PNT]
02:10		52-62	V 10	GOOD! 3PTR by MARSHALL, KELSEY
01:41	GOOD! JUMPER by THORNTON, KOBI	52-64	V 12	
01:31		53-64	V 11	GOOD! FT by MOMPREMIER, BEATRICE
00:51	GOOD! FT by MEERTENS, SHANIA	53-65	V 12	
00:51	GOOD! FT by MEERTENS, SHANIA	53-66	V 13	
00:39		55-66	V 11	GOOD! LAYUP by MOMPREMIER, BEATRICE
00:39		56-66	V 10	GOOD! FT by MOMPREMIER, BEATRICE
00:39	GOOD! FT by ROBINSON, AMARI	56-67	V 11	
00:39	GOOD! FT by ROBINSON, AMARI	56-68	V 12	
00:07	GOOD! 3PTR by COTTON, CHYNA	56-71	V 15	

Clemson 71, Miami (FL) 56

**Official Substitutions Log
Clemson vs Miami (FL)**

Period 1

March 04, 2020 at Greensboro Coliseum - Greensboro, NC



VISITORS: Clemson	Time	Score	HOME: Miami (FL)
1 THOMAS, DESTINY			3 HARDEN, DESTINY
3 SPRAY, KENDALL			4 BANKS, ENDIA
5 ROBINSON, AMARI			5 GRAY, MYKEA
12 HANK, HANNAH			20 MARSHALL, KELSEY
44 THORNTON, KOBİ			32 MOMPRIER, BEATRICE
SUB OUT: 1 THOMAS, DESTINY	05:22	12-9	
SUB OUT: 12 HANK, HANNAH	05:22		
SUB IN: 31 MEERTENS, SHANIA	05:22		
SUB IN: 55 BENNETT, TYLAR	05:22		
	04:16	15-9	SUB OUT: HARDEN, DESTINY
	04:16		SUB IN: JACKSON, BRIANNA
SUB OUT: 44 THORNTON, KOBİ	04:16		
SUB IN: 35 CHERRY, NIQUE	04:16		
SUB OUT: 5 ROBINSON, AMARI	03:30	18-11	
SUB IN: 44 THORNTON, KOBİ	03:30		
	02:36	20-11	SUB OUT: BANKS, ENDIA
	02:36		SUB IN: MASON, TAYLOR
SUB OUT: 35 CHERRY, NIQUE	02:36		
SUB IN: 1 THOMAS, DESTINY	02:36		
	01:37	20-13	SUB OUT: MOMPRIER, BEATRICE
	01:37		SUB IN: HUSTON, JAMIR
SUB OUT: 3 SPRAY, KENDALL	01:37		
SUB OUT: 55 BENNETT, TYLAR	01:37		
SUB IN: 5 ROBINSON, AMARI	01:37		
SUB IN: 12 HANK, HANNAH	01:37		
SUB OUT: 5 ROBINSON, AMARI	00:33	25-15	
SUB OUT: 44 THORNTON, KOBİ	00:33		
SUB IN: 32 COTTON, CHYNA	00:33		
SUB IN: 55 BENNETT, TYLAR	00:33		
SUB OUT: 32 COTTON, CHYNA	00:12	25-15	
SUB OUT: 55 BENNETT, TYLAR	00:12		
SUB IN: 3 SPRAY, KENDALL	00:12		
SUB IN: 44 THORNTON, KOBİ	00:12		

Clemson 25, Miami (FL) 15

Official Substitutions Log
Clemson vs Miami (FL)
Period 2
March 04, 2020 at Greensboro Coliseum - Greensboro, NC



VISITORS: Clemson	Time	Score	HOME: Miami (FL)
1 THOMAS, DESTINY			3 HARDEN, DESTINY
3 SPRAY, KENDALL			4 BANKS, ENDIA
5 ROBINSON, AMARI			5 GRAY, MYKEA
12 HANK, HANNAH			20 MARSHALL, KELSEY
44 THORNTON, KOBİ			32 MOMP REMIER, BEATRICE
	10:00	-	SUB OUT: GRAY, MYKEA
	10:00		SUB IN: BANKS, ENDIA
SUB OUT: 1 THOMAS, DESTINY	10:00		
SUB IN: 22 MCNEAL, DANA E	10:00		
	08:55	25-16	SUB OUT: HUSTON, JAMIR
	08:55		SUB IN: MOMP REMIER, BEATRICE
SUB OUT: 22 MCNEAL, DANA E	08:55		
SUB OUT: 31 MEERTENS, SHANIA	08:55		
SUB IN: 1 THOMAS, DESTINY	08:55		
SUB IN: 5 ROBINSON, AMARI	08:55		
SUB OUT: 12 HANK, HANNAH	08:00	25-16	
SUB IN: 55 BENNETT, TYLAR	08:00		
	07:08	29-19	SUB OUT: JACKSON, BRIANNA
	07:08		SUB IN: HARDEN, DESTINY
	06:46	30-19	SUB OUT: MARSHALL, KELSEY
	06:46		SUB IN: GRAY, MYKEA
SUB OUT: 5 ROBINSON, AMARI	06:43	30-21	
SUB IN: 35 CHERRY, NIQUE	06:43		
SUB OUT: 1 THOMAS, DESTINY	06:21	30-21	
SUB IN: 31 MEERTENS, SHANIA	06:21		
SUB OUT: 35 CHERRY, NIQUE	05:12	33-23	
SUB IN: 5 ROBINSON, AMARI	05:12		
	03:20	33-25	SUB OUT: BANKS, ENDIA
	03:20		SUB IN: MARSHALL, KELSEY
SUB OUT: 3 SPRAY, KENDALL	03:20		
SUB IN: 1 THOMAS, DESTINY	03:20		
SUB OUT: 44 THORNTON, KOBİ	03:05	33-25	
SUB OUT: 55 BENNETT, TYLAR	03:05		
SUB IN: 24 HAYES, MIKAYLA	03:05		
SUB IN: 35 CHERRY, NIQUE	03:05		
	02:53	33-25	SUB OUT: HARDEN, DESTINY
	02:53		SUB IN: SIDI BABA, MOULAYNA JOHNSON
SUB OUT: 5 ROBINSON, AMARI	02:12	34-28	
SUB IN: 32 COTTON, CHYNA	02:12		
SUB OUT: 35 CHERRY, NIQUE	02:04	35-28	
SUB IN: 12 HANK, HANNAH	02:04		
	02:04		SUB OUT: MOMP REMIER, BEATRICE
	02:04		SUB IN: JACKSON, BRIANNA
SUB OUT: 24 HAYES, MIKAYLA	02:04		
SUB IN: 44 THORNTON, KOBİ	02:04		
SUB OUT: 32 COTTON, CHYNA	01:45	35-30	
SUB IN: 3 SPRAY, KENDALL	01:45		
SUB OUT: 12 HANK, HANNAH	01:30	35-32	
SUB IN: 24 HAYES, MIKAYLA	01:30		

Clemson 37, Miami (FL) 33

**Official Substitutions Log
Clemson vs Miami (FL)**

Period 3

March 04, 2020 at Greensboro Coliseum - Greensboro, NC



VISITORS: Clemson	Time	Score	HOME: Miami (FL)
1 THOMAS, DESTINY			3 HARDEN, DESTINY
3 SPRAY, KENDALL			4 BANKS, ENDIA
5 ROBINSON, AMARI			5 GRAY, MYKEA
12 HANK, HANNAH			20 MARSHALL, KELSEY
44 THORNTON, KOBİ			32 MOMPREMİER, BEATRICE
	10:00	-	SUB OUT: SIDI BABA, MOULAYNA JOHNSON
	10:00		SUB OUT: MASON, TAYLOR
	10:00		SUB OUT: JACKSON, BRIANNA
	10:00		SUB IN: HARDEN, DESTINY
	10:00		SUB IN: BANKS, ENDIA
	10:00		SUB IN: MOMPREMİER, BEATRICE
SUB OUT: 24 HAYES, MIKAYLA	10:00		
SUB OUT: 31 MEERTENS, SHANIA	10:00		
SUB IN: 5 ROBINSON, AMARI	10:00		
SUB IN: 12 HANK, HANNAH	10:00		
SUB OUT: 12 HANK, HANNAH	09:04	37-34	
SUB IN: 24 HAYES, MIKAYLA	09:04		
SUB OUT: 24 HAYES, MIKAYLA	07:00	39-36	
SUB IN: 55 BENNETT, TYLAR	07:00		
	05:47	39-39	SUB OUT: BANKS, ENDIA
	05:47		SUB IN: MASON, TAYLOR
SUB OUT: 5 ROBINSON, AMARI	05:47		
SUB OUT: 44 THORNTON, KOBİ	05:47		
SUB IN: 32 COTTON, CHYNA	05:47		
SUB IN: 35 CHERRY, NIQUE	05:47		
	04:31	39-41	SUB OUT: MOMPREMİER, BEATRICE
	04:31		SUB IN: JACKSON, BRIANNA
SUB OUT: 1 THOMAS, DESTINY	04:31		
SUB OUT: 35 CHERRY, NIQUE	04:31		
SUB IN: 31 MEERTENS, SHANIA	04:31		
SUB IN: 44 THORNTON, KOBİ	04:31		
	02:57	41-41	SUB OUT: MARSHALL, KELSEY
	02:57		SUB IN: BANKS, ENDIA
SUB OUT: 32 COTTON, CHYNA	02:57		
SUB OUT: 55 BENNETT, TYLAR	02:57		
SUB IN: 5 ROBINSON, AMARI	02:57		
SUB IN: 12 HANK, HANNAH	02:57		
	02:00	46-41	SUB OUT: GRAY, MYKEA
	02:00		SUB OUT: MASON, TAYLOR
	02:00		SUB IN: MARSHALL, KELSEY
	02:00		SUB IN: MOMPREMİER, BEATRICE
	00:35	52-43	SUB OUT: JACKSON, BRIANNA
	00:35		SUB IN: MASON, TAYLOR
SUB OUT: 44 THORNTON, KOBİ	00:35		
SUB IN: 35 CHERRY, NIQUE	00:35		
SUB OUT: 12 HANK, HANNAH	00:23	53-43	
SUB IN: 44 THORNTON, KOBİ	00:23		

Clemson 55, Miami (FL) 44

**Official Substitutions Log
Clemson vs Miami (FL)**

Period 4

March 04, 2020 at Greensboro Coliseum - Greensboro, NC



VISITORS: Clemson	Time	Score	HOME: Miami (FL)
1 THOMAS, DESTINY			3 HARDEN, DESTINY
3 SPRAY, KENDALL			4 BANKS, ENDIA
5 ROBINSON, AMARI			5 GRAY, MYKEA
12 HANK, HANNAH			20 MARSHALL, KELSEY
44 THORNTON, KOBİ			32 MOMPREMİER, BEATRICE
SUB OUT: 35 CHERRY, NIQUE	09:54	-	
SUB IN: 55 BENNETT, TYLAR	09:54		
SUB OUT: 55 BENNETT, TYLAR	09:13	57-44	
SUB IN: 24 HAYES, MIKAYLA	09:13		
	07:45	57-46	SUB OUT: HARDEN, DESTINY
	07:45		SUB OUT: MARSHALL, KELSEY
	07:45		SUB IN: SIDI BABA, MOULAYNA JOHNSON
	07:45		SUB IN: GRAY, MYKEA
SUB OUT: 24 HAYES, MIKAYLA	07:34	57-46	
SUB IN: 55 BENNETT, TYLAR	07:34		
SUB OUT: 55 BENNETT, TYLAR	07:03	57-46	
SUB IN: 12 HANK, HANNAH	07:03		
SUB OUT: 12 HANK, HANNAH	07:01	57-46	
SUB IN: 55 BENNETT, TYLAR	07:01		
SUB OUT: 44 THORNTON, KOBİ	05:30	57-46	
SUB IN: 35 CHERRY, NIQUE	05:30		
SUB OUT: 5 ROBINSON, AMARI	05:26	57-46	
SUB IN: 1 THOMAS, DESTINY	05:26		
SUB OUT: 55 BENNETT, TYLAR	04:56	59-47	
SUB IN: 12 HANK, HANNAH	04:56		
	04:56		SUB OUT: MASON, TAYLOR
	04:56		SUB IN: MARSHALL, KELSEY
SUB OUT: 1 THOMAS, DESTINY	04:52	59-47	
SUB OUT: 35 CHERRY, NIQUE	04:52		
SUB IN: 5 ROBINSON, AMARI	04:52		
SUB IN: 44 THORNTON, KOBİ	04:52		
	04:12	62-47	SUB OUT: SIDI BABA, MOULAYNA JOHNSON
	04:12		SUB IN: HARDEN, DESTINY
	03:24	62-47	SUB OUT: MARSHALL, KELSEY
	03:24		SUB IN: JACKSON, BRIANNA
	03:01	62-47	SUB OUT: HARDEN, DESTINY
	03:01		SUB IN: MARSHALL, KELSEY
SUB OUT: 12 HANK, HANNAH	01:31	64-52	
SUB OUT: 44 THORNTON, KOBİ	01:31		
SUB IN: 24 HAYES, MIKAYLA	01:31		
SUB IN: 35 CHERRY, NIQUE	01:31		
SUB OUT: 24 HAYES, MIKAYLA	00:39	66-56	
SUB IN: 44 THORNTON, KOBİ	00:39		
SUB OUT: 35 CHERRY, NIQUE	00:39		
SUB IN: 24 HAYES, MIKAYLA	00:39		
SUB OUT: 44 THORNTON, KOBİ	00:39		
SUB IN: 35 CHERRY, NIQUE	00:39		
	00:36	68-56	SUB OUT: MOMPREMİER, BEATRICE
	00:36		SUB IN: HUSTON, JAMİR
SUB OUT: 24 HAYES, MIKAYLA	00:36		
SUB IN: 32 COTTON, CHYNA	00:36		

Clemson 71, Miami (FL) 56

Official Shot Chart
Clemson vs Miami (FL)
PERIOD 1 Shots

March 04, 2020 at Greensboro Coliseum - Greensboro, NC



Miami (FL)

Clemson

Layups
32 03 32 32 21
32 05

Dunks

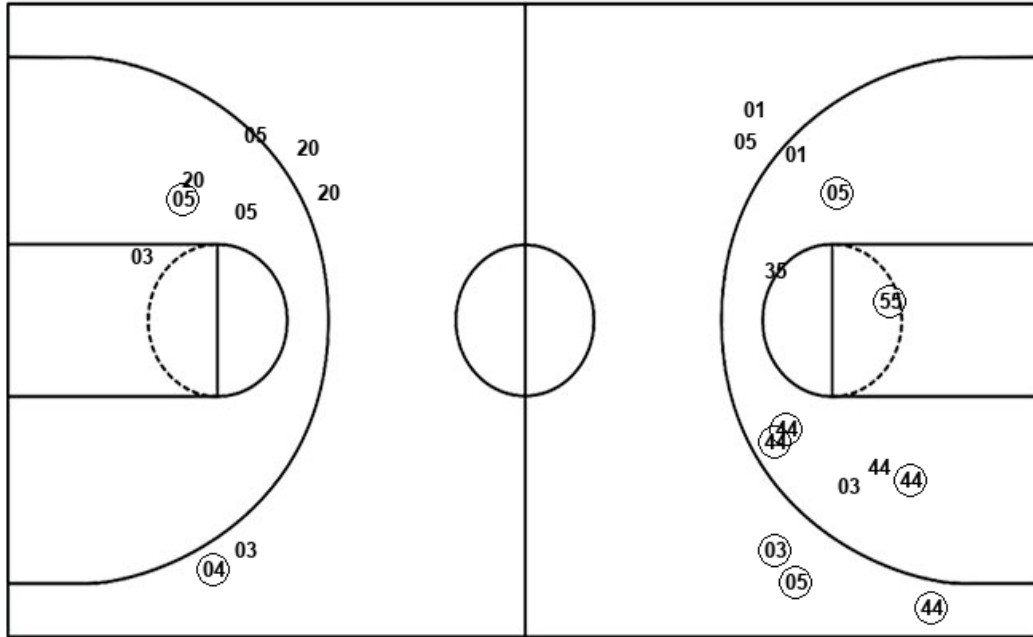

Layups

Dunks

MIA : Period 1	Made	Att	Pct
Layups	4	7	57.1
Dunks	0	0	0
2PT Field Goals	5	11	45.5
3PT Field Goals	1	5	20.0
Total Field Goals	6	16	37.5

CLM : Period 1	Made	Att	Pct
Layups	2	3	66.7
Dunks	0	0	0
2PT Field Goals	7	12	58.3
3PT Field Goals	3	5	60.0
Total Field Goals	10	17	58.8

Official Shot Chart
Clemson vs Miami (FL)
 PERIOD 2 Shots
 March 04, 2020 at Greensboro Coliseum - Greensboro, NC



Miami (FL)

Clemson

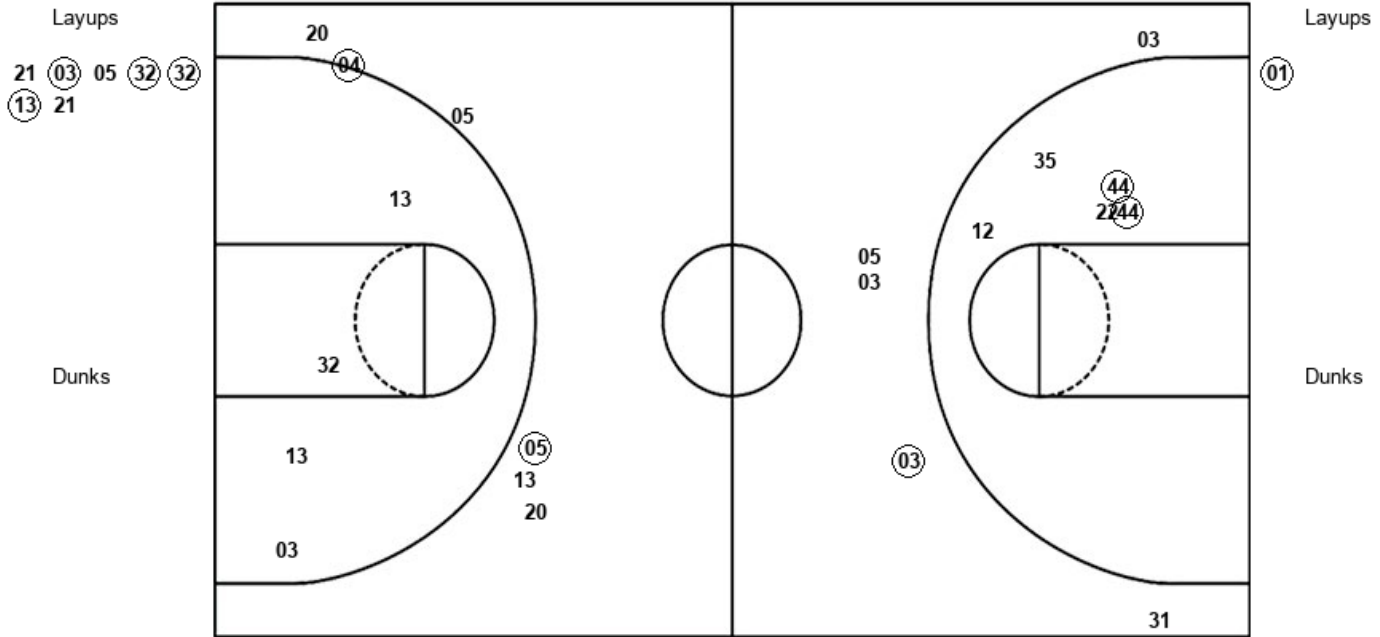

MIA : Period 2	Made	Att	Pct
Layups	4	7	57.1
Dunks	0	0	0
2PT Field Goals	4	11	36.4
3PT Field Goals	2	6	33.3
Total Field Goals	6	17	35.3

CLM : Period 2	Made	Att	Pct
Layups	1	1	100.0
Dunks	0	0	0
2PT Field Goals	3	6	50.0
3PT Field Goals	1	5	20.0
Total Field Goals	4	11	36.4

Official Shot Chart
Clemson vs Miami (FL)
 PERIOD 3 Shots
 March 04, 2020 at Greensboro Coliseum - Greensboro, NC



Miami (FL)

Clemson

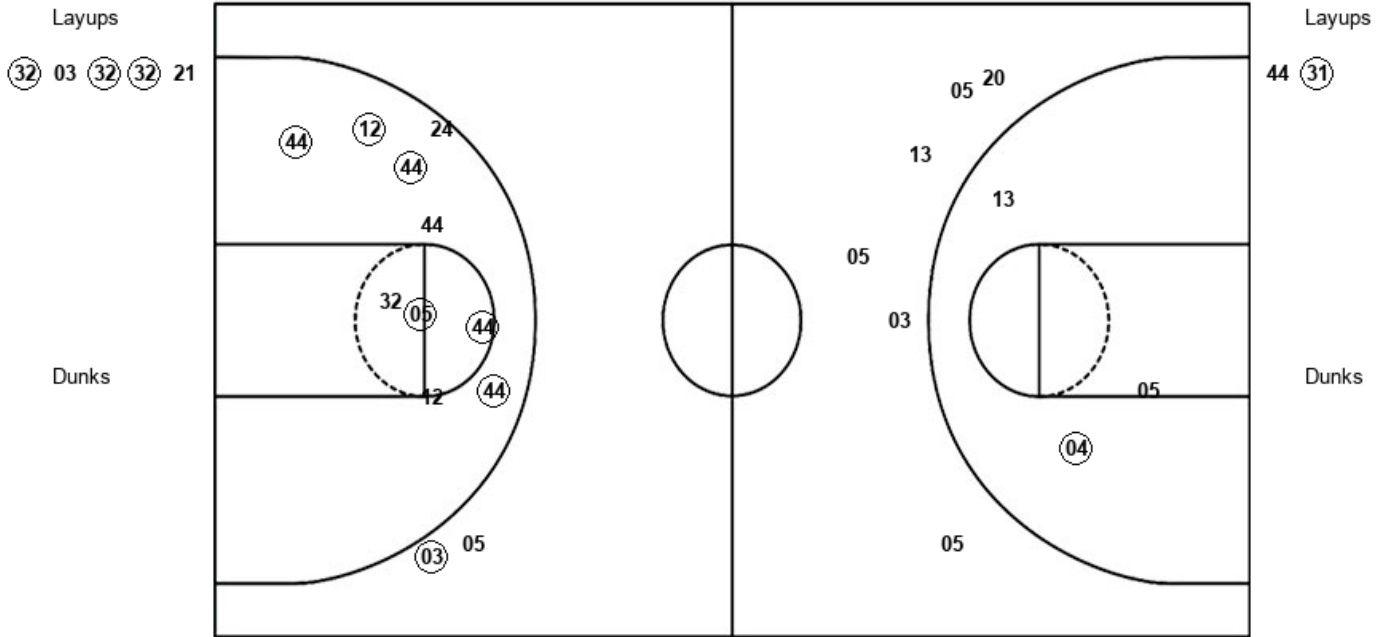

MIA : Period 3	Made	Att	Pct
Layups	3	5	60.0
Dunks	0	0	0
2PT Field Goals	4	8	50.0
3PT Field Goals	0	6	00.0
Total Field Goals	4	14	28.6

CLM : Period 3	Made	Att	Pct
Layups	1	2	50.0
Dunks	0	0	0
2PT Field Goals	7	12	58.3
3PT Field Goals	1	2	50.0
Total Field Goals	8	14	57.1

Official Shot Chart
Clemson vs Miami (FL)
 PERIOD 4 Shots
 March 04, 2020 at Greensboro Coliseum - Greensboro, NC



Miami (FL)

Clemson

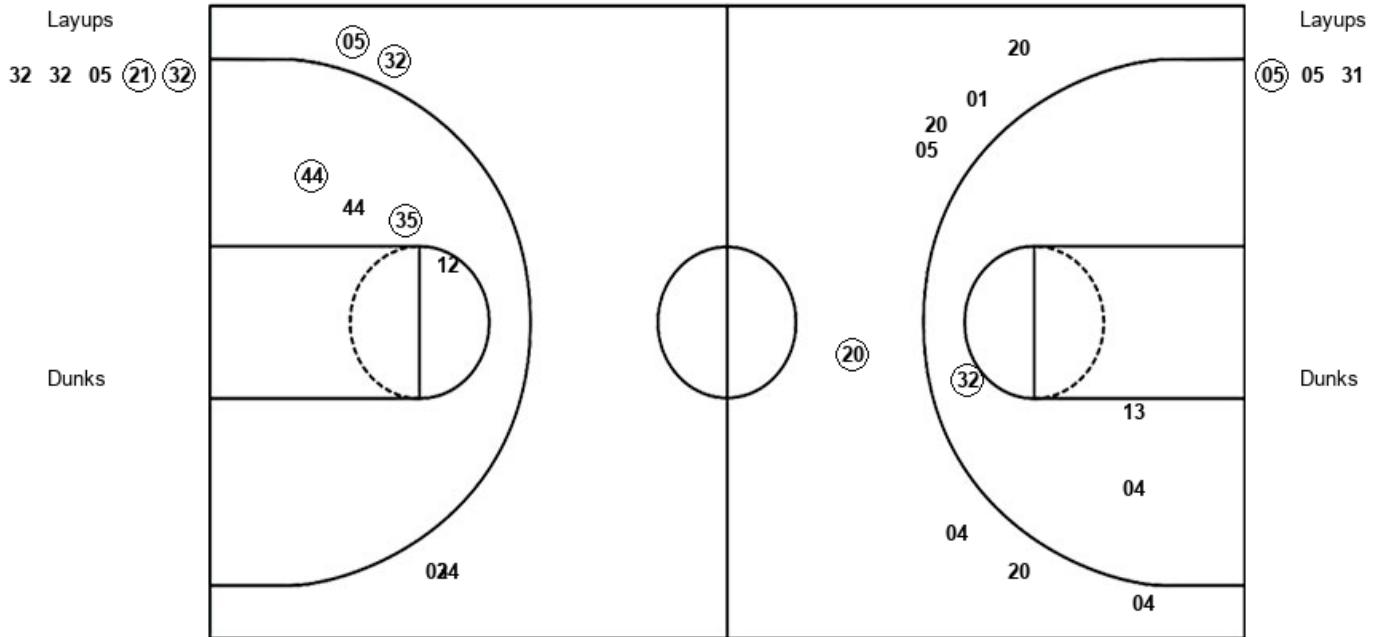

MIA : Period 4	Made	Att	Pct
Layups	2	5	40.0
Dunks	0	0	0
2PT Field Goals	3	8	37.5
3PT Field Goals	1	8	12.5
Total Field Goals	4	16	25.0

CLM : Period 4	Made	Att	Pct
Layups	1	3	33.3
Dunks	0	0	0
2PT Field Goals	3	7	42.9
3PT Field Goals	2	4	50.0
Total Field Goals	5	11	45.5

Official Shot Chart
Clemson vs Miami (FL)
 Clemson Team Shots
 March 04, 2020 at Greensboro Coliseum - Greensboro, NC



Layups

Dunks

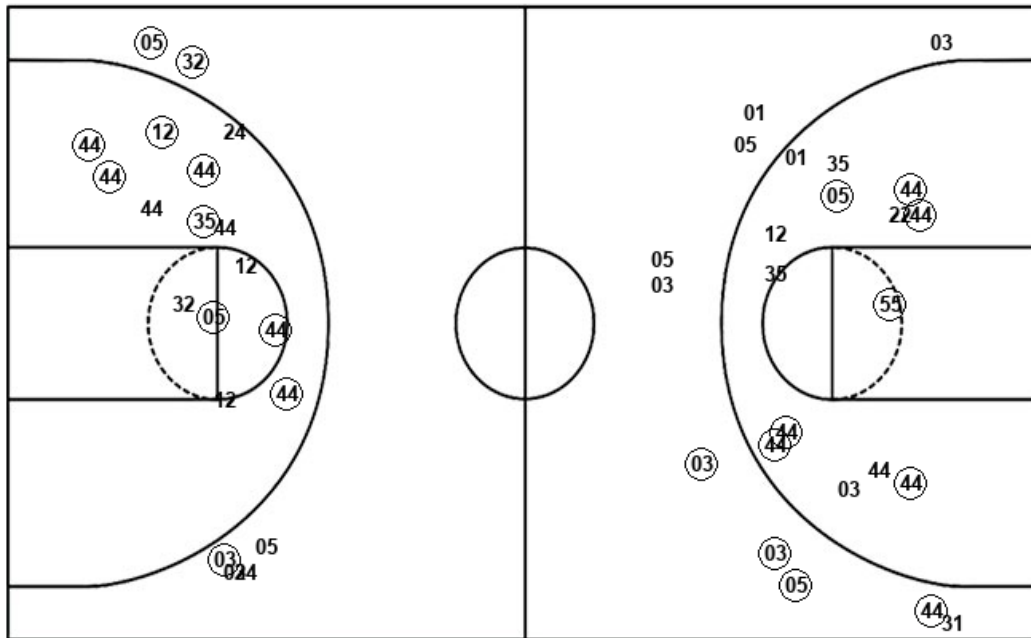

Layups

Dunks

CLM : Period 1	Made	Att	Pct
Layups	2	3	66.7
Dunks	0	0	0
2PT Field Goals	7	12	58.3
3PT Field Goals	3	5	60.0
Total Field Goals	10	17	58.8

CLM : Period 3	Made	Att	Pct
Layups	1	2	50.0
Dunks	0	0	0
2PT Field Goals	7	12	58.3
3PT Field Goals	1	2	50.0
Total Field Goals	8	14	57.1

CLM : Period 2	Made	Att	Pct
Layups	1	1	100.0
Dunks	0	0	0
2PT Field Goals	3	6	50.0
3PT Field Goals	1	5	20.0
Total Field Goals	4	11	36.4

CLM : Period 4	Made	Att	Pct
Layups	1	3	33.3
Dunks	0	0	0
2PT Field Goals	3	7	42.9
3PT Field Goals	2	4	50.0
Total Field Goals	5	11	45.5

Official Shot Chart
Clemson vs Miami (FL)
Miami (FL) Team Shots
March 04, 2020 at Greensboro Coliseum - Greensboro, NC



Layups

Dunks

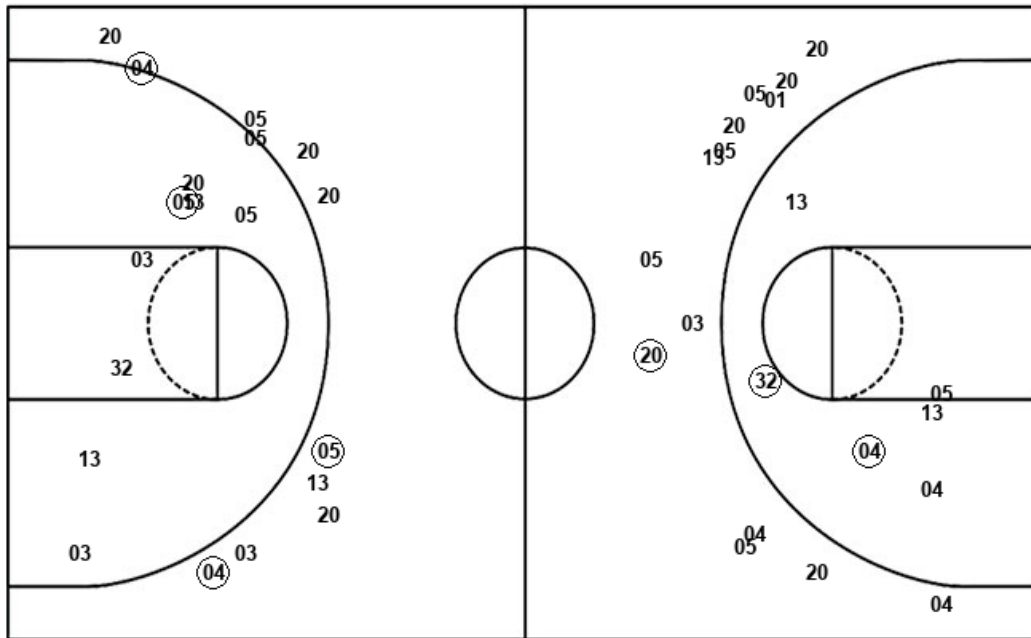

Layups

Dunks

32 03 32 32 21
 32 05 21 03 05
 32 32 13 21 32
 03 32 32 21 32
 32 05 21 32

MIA : Period 1	Made	Att	Pct
Layups	4	7	57.1
Dunks	0	0	0
2PT Field Goals	5	11	45.5
3PT Field Goals	1	5	20.0
Total Field Goals	6	16	37.5

MIA : Period 3	Made	Att	Pct
Layups	3	5	60.0
Dunks	0	0	0
2PT Field Goals	4	8	50.0
3PT Field Goals	0	6	00.0
Total Field Goals	4	14	28.6

MIA : Period 2	Made	Att	Pct
Layups	4	7	57.1
Dunks	0	0	0
2PT Field Goals	4	11	36.4
3PT Field Goals	2	6	33.3
Total Field Goals	6	17	35.3

MIA : Period 4	Made	Att	Pct
Layups	2	5	40.0
Dunks	0	0	0
2PT Field Goals	3	8	37.5
3PT Field Goals	1	8	12.5
Total Field Goals	4	16	25.0