

## FINAL SCORE



**Santa Clara**

**49**



**Pacific**

**67**

## WCC Basketball Championships

March 06, 2020 • Orleans Arena - Las Vegas, Nev.



## FINAL STATISTICS

**Official Box Score**  
**Santa Clara vs Pacific**  
**Game Totals -- Final Statistics**  
**March 06, 2020 at Orleans Arena - Las Vegas, Nev.**



### Santa Clara 49

| No.           | Player              | S | Pts       | FG           | 3FG         | FT           | OR       | DR        | TR        | PF        | A        | TO        | Blk      | Stl      | Min        | +/- |
|---------------|---------------------|---|-----------|--------------|-------------|--------------|----------|-----------|-----------|-----------|----------|-----------|----------|----------|------------|-----|
| 05            | WIEHL, MERLE        | F | 10        | 4-6          | 2-4         | 0-1          | 0        | 2         | 2         | 2         | 0        | 1         | 0        | 0        | 25         | -7  |
| 11            | HAY, TIA            | G | 6         | 2-10         | 0-3         | 2-2          | 0        | 1         | 1         | 3         | 2        | 4         | 0        | 1        | 28         | -14 |
| 21            | JIMENEZ, NAOMI      | G | 0         | 0-4          | 0-1         | 0-0          | 0        | 4         | 4         | 1         | 0        | 0         | 0        | 0        | 18         | -18 |
| 22            | HERLIHY, ASHLYN     | F | 11        | 2-7          | 1-3         | 6-6          | 0        | 2         | 2         | 4         | 0        | 3         | 0        | 1        | 29         | -20 |
| 25            | WOLPH, EMILY        | G | 4         | 2-11         | 0-6         | 0-0          | 0        | 4         | 4         | 2         | 3        | 1         | 0        | 0        | 27         | -10 |
| 00            | MEYER, ERICA        | F | 0         | 0-0          | 0-0         | 0-0          | 0        | 1         | 1         | 0         | 0        | 0         | 0        | 0        | 2          | 0   |
| 03            | PRITCHARD, LEXIE    | G | 0         | 0-1          | 0-1         | 0-0          | 0        | 0         | 0         | 0         | 0        | 1         | 0        | 0        | 12         | -2  |
| 12            | MALDONADO, ASHLEE   | G | 6         | 2-2          | 2-2         | 0-0          | 0        | 1         | 1         | 1         | 1        | 0         | 0        | 0        | 11         | 0   |
| 20            | YEARWOOD, LAUREN    | F | 0         | 0-0          | 0-0         | 0-2          | 0        | 7         | 7         | 0         | 2        | 1         | 1        | 0        | 16         | -2  |
| 23            | VANALLEN, LINDSEY   | G | 9         | 2-9          | 0-1         | 5-8          | 1        | 1         | 2         | 2         | 0        | 0         | 0        | 2        | 20         | -17 |
| 34            | HOLLINGSWORTH, LANA | G | 3         | 1-1          | 1-1         | 0-0          | 0        | 1         | 1         | 1         | 0        | 0         | 0        | 1        | 11         | 0   |
| TEAM          |                     |   |           |              |             |              | 0        | 0         | 0         | 0         |          | 1         |          |          |            |     |
| <b>TOTALS</b> |                     |   | <b>49</b> | <b>15-51</b> | <b>6-22</b> | <b>13-19</b> | <b>1</b> | <b>24</b> | <b>25</b> | <b>16</b> | <b>8</b> | <b>12</b> | <b>1</b> | <b>5</b> | <b>199</b> |     |

#### Shooting By Period

| Period      | FG           | FG%          | 3FG         | 3FG%         | FT           | FT%          |
|-------------|--------------|--------------|-------------|--------------|--------------|--------------|
| 1st Qtr     | 4-11         | 36%          | 1-4         | 25%          | 3-4          | 75%          |
| 2nd Qtr     | 4-15         | 27%          | 2-8         | 25%          | 2-4          | 50%          |
| 3rd Qtr     | 5-14         | 36%          | 2-6         | 33%          | 4-6          | 67%          |
| 4th Qtr     | 2-11         | 18%          | 1-4         | 25%          | 4-5          | 80%          |
| 1st Half    | 8-26         | 31%          | 3-12        | 25%          | 5-8          | 63%          |
| 2nd Half    | 7-25         | 28%          | 3-10        | 30%          | 8-11         | 73%          |
| <b>Game</b> | <b>15-51</b> | <b>29.4%</b> | <b>6-22</b> | <b>27.3%</b> | <b>13-19</b> | <b>68.4%</b> |

Deadball Rebounds: 4,0

Last FG: 4th-09:13

Biggest Run: 7-0

Largest lead: By 0 at 1st-09:13

Technical Fouls: #0 TEAM (Admin Technical) @ 1st - 01:31;

### Pacific 67

| No.           | Player              | S | Pts       | FG           | 3FG         | FT           | OR       | DR        | TR        | PF        | A         | TO        | Blk      | Stl      | Min        | +/- |
|---------------|---------------------|---|-----------|--------------|-------------|--------------|----------|-----------|-----------|-----------|-----------|-----------|----------|----------|------------|-----|
| 01            | MCDavid, Brooklyn   | F | 12        | 5-10         | 0-0         | 2-4          | 2        | 6         | 8         | 1         | 0         | 1         | 0        | 0        | 28         | 17  |
| 05            | TRYGGEDSSON, SOFIE  | G | 11        | 3-8          | 1-5         | 4-4          | 0        | 7         | 7         | 1         | 4         | 0         | 1        | 0        | 33         | 16  |
| 10            | WHITEHEAD, SAVANNAH | F | 4         | 1-4          | 0-0         | 2-4          | 1        | 6         | 7         | 2         | 0         | 1         | 0        | 1        | 22         | 14  |
| 21            | RANDHAWA, KAYLIN    | G | 12        | 4-9          | 0-2         | 4-4          | 1        | 2         | 3         | 4         | 0         | 2         | 0        | 2        | 30         | 18  |
| 22            | HIGGINS, VALERIE    | G | 14        | 3-7          | 0-2         | 8-8          | 2        | 9         | 11        | 2         | 3         | 2         | 0        | 1        | 24         | 22  |
| 02            | MILLARD, JOSEPHINE  | G | 6         | 3-4          | 0-0         | 0-0          | 0        | 0         | 0         | 2         | 0         | 1         | 0        | 0        | 20         | -2  |
| 04            | KAISER, CALLIE      | G | 6         | 2-5          | 2-2         | 0-0          | 1        | 2         | 3         | 2         | 1         | 1         | 1        | 2        | 19         | 0   |
| 13            | CRUZ, JORDAN        | G | 2         | 0-5          | 0-4         | 2-2          | 0        | 2         | 2         | 0         | 1         | 1         | 0        | 1        | 14         | 5   |
| 23            | TILLMAN, LIANNA     | G | 0         | 0-1          | 0-0         | 0-0          | 0        | 0         | 0         | 2         | 2         | 1         | 0        | 1        | 10         | 0   |
| TEAM          |                     |   |           |              |             |              | 0        | 0         | 0         | 0         |           | 2         |          |          |            |     |
| <b>TOTALS</b> |                     |   | <b>67</b> | <b>21-53</b> | <b>3-15</b> | <b>22-26</b> | <b>7</b> | <b>34</b> | <b>41</b> | <b>16</b> | <b>11</b> | <b>12</b> | <b>2</b> | <b>8</b> | <b>199</b> |     |

#### Shooting By Period

| Period      | FG           | FG%          | 3FG         | 3FG%         | FT           | FT%          |
|-------------|--------------|--------------|-------------|--------------|--------------|--------------|
| 1st Qtr     | 9-17         | 53%          | 2-3         | 67%          | 5-6          | 83%          |
| 2nd Qtr     | 5-16         | 31%          | 0-5         | 00%          | 2-2          | 100%         |
| 3rd Qtr     | 3-8          | 38%          | 0-3         | 00%          | 10-12        | 83%          |
| 4th Qtr     | 4-12         | 33%          | 1-4         | 25%          | 5-6          | 83%          |
| 1st Half    | 14-33        | 42%          | 2-8         | 25%          | 7-8          | 88%          |
| 2nd Half    | 7-20         | 35%          | 1-7         | 14%          | 15-18        | 83%          |
| <b>Game</b> | <b>21-53</b> | <b>39.6%</b> | <b>3-15</b> | <b>20.0%</b> | <b>22-26</b> | <b>84.6%</b> |

Deadball Rebounds: 5,3

Last FG: 4th-02:44

Biggest Run: 8-0

Largest lead: By 18 at 4th-02:16

Technical Fouls: None.

#### Game Notes:

Officials: Darren Krzesnik, Kenneth Nash, Richard Waters

Attendance: 5200

Start Time: 03:05 PM ET

End Time: 04:54 PM ET

Game Duration: 1:49

Neutral Court;

| Score | 1st | 2nd | 3rd | 4th | TOT       |
|-------|-----|-----|-----|-----|-----------|
| SCU   | 12  | 12  | 16  | 9   | <b>49</b> |
| PAC   | 25  | 12  | 16  | 14  | <b>67</b> |

SCU led for 0:00. PAC led for 38:35.

Game was tied for 1:15.

Times tied: 1 Lead Changes: 0

| Points from  | SCU | PAC |
|--------------|-----|-----|
| In the Paint | 18  | 26  |
| Off Turns    | 4   | 14  |
| 2nd Chance   | 0   | 8   |
| Fast Break   | 6   | 10  |
| Bench        | 18  | 14  |

**Official Box Score**  
**Santa Clara vs Pacific**  
**First Half Statistics Only**  
**March 06, 2020 at Orleans Arena - Las Vegas, Nev.**



### Santa Clara 24

| No.           | Player              | S | Pts       | FG          | 3FG         | FT         | OR       | DR        | TR        | PF       | A        | TO       | Blk      | Stl      | Min        | +/- |
|---------------|---------------------|---|-----------|-------------|-------------|------------|----------|-----------|-----------|----------|----------|----------|----------|----------|------------|-----|
| 00            | MEYER, ERICA        | F | 0         | 0-0         | 0-0         | 0-0        | 0        | 0         | 0         | 0        | 0        | 0        | 0        | 0        | 0          | 0   |
| 03            | PRITCHARD, LEXIE    | G | 0         | 0-1         | 0-1         | 0-0        | 0        | 0         | 0         | 0        | 0        | 0        | 0        | 0        | 9          | 0   |
| 05            | WIEHL, MERLE        | F | 3         | 1-2         | 1-2         | 0-0        | 0        | 2         | 2         | 1        | 0        | 1        | 0        | 0        | 10         | -6  |
| 11            | HAY, TIA            | G | 4         | 2-5         | 0-1         | 0-0        | 0        | 1         | 1         | 1        | 0        | 2        | 0        | 1        | 13         | -10 |
| 12            | MALDONADO, ASHLEE   | G | 3         | 1-1         | 1-1         | 0-0        | 0        | 0         | 0         | 0        | 0        | 0        | 0        | 0        | 3          | 1   |
| 20            | YEARWOOD, LAUREN    | F | 0         | 0-0         | 0-0         | 0-2        | 0        | 6         | 6         | 0        | 1        | 1        | 1        | 0        | 12         | -3  |
| 21            | JIMENEZ, NAOMI      | G | 0         | 0-1         | 0-0         | 0-0        | 0        | 1         | 1         | 0        | 0        | 0        | 0        | 0        | 9          | -13 |
| 22            | HERLIHY, ASHLYN     | F | 4         | 0-3         | 0-1         | 4-4        | 0        | 1         | 1         | 2        | 0        | 3        | 0        | 1        | 13         | -14 |
| 23            | VANALLEN, LINDSEY   | G | 3         | 1-4         | 0-0         | 1-2        | 1        | 0         | 1         | 1        | 0        | 0        | 0        | 1        | 10         | -11 |
| 25            | WOLPH, EMILY        | G | 4         | 2-8         | 0-5         | 0-0        | 0        | 3         | 3         | 0        | 2        | 1        | 0        | 0        | 14         | -6  |
| 34            | HOLLINGSWORTH, LANA | G | 3         | 1-1         | 1-1         | 0-0        | 0        | 0         | 0         | 0        | 0        | 0        | 0        | 0        | 7          | -3  |
|               | TEAM                |   | 0         | 0-0         | 0-0         | 0-0        | 0        | 0         | 0         | 0        | 0        | 1        | 0        | 0        | 0          |     |
| <b>TOTALS</b> |                     |   | <b>24</b> | <b>8-26</b> | <b>3-12</b> | <b>5-8</b> | <b>1</b> | <b>14</b> | <b>15</b> | <b>5</b> | <b>3</b> | <b>9</b> | <b>1</b> | <b>3</b> | <b>100</b> |     |

#### Shooting By Period

| Period   | FG    | FG%   | 3FG  | 3FG%  | FT    | FT%   |
|----------|-------|-------|------|-------|-------|-------|
| 1st Qtr  | 4-11  | 36%   | 1-4  | 25%   | 3-4   | 75%   |
| 2nd Qtr  | 4-15  | 27%   | 2-8  | 25%   | 2-4   | 50%   |
| 1st Half | 8-26  | 31%   | 3-12 | 25%   | 5-8   | 63%   |
| Game     | 15-51 | 29.4% | 6-22 | 27.3% | 13-19 | 68.4% |

Deadball Rebounds: 4,0

Last FG Half: SCU 2nd-01:28

### Pacific 37

| No.           | Player              | S | Pts       | FG           | 3FG        | FT         | OR       | DR        | TR        | PF       | A        | TO       | Blk      | Stl      | Min        | +/- |
|---------------|---------------------|---|-----------|--------------|------------|------------|----------|-----------|-----------|----------|----------|----------|----------|----------|------------|-----|
| 01            | MCDavid, Brooklyn   | F | 7         | 3-7          | 0-0        | 1-2        | 1        | 3         | 4         | 1        | 0        | 0        | 0        | 0        | 14         | 9   |
| 02            | MILLARD, JOSEPHINE  | G | 6         | 3-3          | 0-0        | 0-0        | 0        | 0         | 0         | 1        | 0        | 0        | 0        | 0        | 12         | -3  |
| 04            | KAISER, CALLIE      | G | 3         | 1-2          | 1-1        | 0-0        | 0        | 1         | 1         | 0        | 1        | 0        | 1        | 2        | 11         | -4  |
| 05            | TRYGGEDSSON, SOFIE  | G | 5         | 2-5          | 1-3        | 0-0        | 0        | 4         | 4         | 0        | 2        | 0        | 0        | 0        | 15         | 10  |
| 10            | WHITEHEAD, SAVANNAH | F | 0         | 0-2          | 0-0        | 0-0        | 0        | 3         | 3         | 1        | 0        | 1        | 0        | 1        | 11         | 14  |
| 13            | CRUZ, JORDAN        | G | 2         | 0-3          | 0-3        | 2-2        | 0        | 2         | 2         | 0        | 1        | 1        | 0        | 1        | 9          | 9   |
| 21            | RANDHAWA, KAYLIN    | G | 8         | 3-6          | 0-1        | 2-2        | 1        | 0         | 1         | 2        | 0        | 2        | 0        | 0        | 15         | 13  |
| 22            | HIGGINS, VALERIE    | G | 6         | 2-4          | 0-0        | 2-2        | 1        | 4         | 5         | 2        | 1        | 0        | 0        | 1        | 9          | 17  |
| 23            | TILLMAN, LIANNA     | G | 0         | 0-1          | 0-0        | 0-0        | 0        | 0         | 0         | 0        | 1        | 1        | 0        | 1        | 5          | 0   |
|               | TEAM                |   | 0         | 0-0          | 0-0        | 0-0        | 0        | 0         | 0         | 0        | 0        | 0        | 0        | 0        | 0          |     |
| <b>TOTALS</b> |                     |   | <b>37</b> | <b>14-33</b> | <b>2-8</b> | <b>7-8</b> | <b>3</b> | <b>17</b> | <b>20</b> | <b>7</b> | <b>6</b> | <b>5</b> | <b>1</b> | <b>6</b> | <b>100</b> |     |

#### Shooting By Period

| Period   | FG    | FG%   | 3FG  | 3FG%  | FT    | FT%   |
|----------|-------|-------|------|-------|-------|-------|
| 1st Qtr  | 9-17  | 53%   | 2-3  | 67%   | 5-6   | 83%   |
| 2nd Qtr  | 5-16  | 31%   | 0-5  | 00%   | 2-2   | 100%  |
| 1st Half | 14-33 | 42%   | 2-8  | 25%   | 7-8   | 88%   |
| Game     | 21-53 | 39.6% | 3-15 | 20.0% | 22-26 | 84.6% |

Deadball Rebounds: 5,3

Last FG Half: PAC 2nd-00:44

#### Game Notes:

Officials: Darren Krzesnik, Kenneth Nash, Richard Waters  
Attendance: 5200

Start Time: 03:05 PM ET

End Time: 04:54 PM ET

Game Duration: 1:49

Neutral Court;

| Score | 1st | 2nd | 3rd | 4th | TOT       |
|-------|-----|-----|-----|-----|-----------|
| SCU   | 12  | 12  | 16  | 9   | <b>49</b> |
| PAC   | 25  | 12  | 16  | 14  | <b>67</b> |

| Points from (This Period) | SCU | PAC |
|---------------------------|-----|-----|
| In the Paint              | 10  | 16  |
| Off Turns                 | 2   | 12  |
| 2nd Chance                | 0   | 6   |
| Fast Break                | 4   | 8   |
| Bench                     | 9   | 11  |

**Official Box Score**  
**Santa Clara vs Pacific**  
**First Quarter Statistics Only**  
**March 06, 2020 at Orleans Arena - Las Vegas, Nev.**



### Santa Clara 12

| No.           | Player              | S | Pts       | FG          | 3FG        | FT         | OR       | DR       | TR       | PF       | A        | TO       | Blk      | Stl      | Min       | +/- |
|---------------|---------------------|---|-----------|-------------|------------|------------|----------|----------|----------|----------|----------|----------|----------|----------|-----------|-----|
| 05            | WIEHL, MERLE        | F | 0         | 0-0         | 0-0        | 0-0        | 0        | 0        | 0        | 1        | 0        | 0        | 0        | 0        | 4         | -10 |
| 11            | HAY, TIA            | G | 2         | 1-2         | 0-0        | 0-0        | 0        | 1        | 1        | 1        | 0        | 2        | 0        | 0        | 7         | -9  |
| 21            | JIMENEZ, NAOMI      | G | 0         | 0-1         | 0-0        | 0-0        | 0        | 0        | 0        | 0        | 0        | 0        | 0        | 0        | 5         | -9  |
| 22            | HERLIHY, ASHLYN     | F | 2         | 0-1         | 0-1        | 2-2        | 0        | 0        | 0        | 1        | 0        | 1        | 0        | 0        | 8         | -12 |
| 25            | WOLPH, EMILY        | G | 2         | 1-4         | 0-2        | 0-0        | 0        | 1        | 1        | 0        | 0        | 1        | 0        | 0        | 7         | -12 |
| 00            | MEYER, ERICA        | F | 0         | 0-0         | 0-0        | 0-0        | 0        | 0        | 0        | 0        | 0        | 0        | 0        | 0        | 0         | 0   |
| 03            | PRITCHARD, LEXIE    | G | 0         | 0-0         | 0-0        | 0-0        | 0        | 0        | 0        | 0        | 0        | 0        | 0        | 0        | 2         | -1  |
| 12            | MALDONADO, ASHLEE   | G | 0         | 0-0         | 0-0        | 0-0        | 0        | 0        | 0        | 0        | 0        | 0        | 0        | 0        | 0         | 0   |
| 20            | YEARWOOD, LAUREN    | F | 0         | 0-0         | 0-0        | 0-0        | 0        | 4        | 4        | 0        | 1        | 1        | 1        | 0        | 7         | -5  |
| 23            | VANALLEN, LINDSEY   | G | 3         | 1-2         | 0-0        | 1-2        | 1        | 0        | 1        | 0        | 0        | 0        | 0        | 1        | 6         | -5  |
| 34            | HOLLINGSWORTH, LANA | G | 3         | 1-1         | 1-1        | 0-0        | 0        | 0        | 0        | 0        | 0        | 0        | 0        | 0        | 4         | -2  |
|               | TEAM                |   |           |             |            |            | 0        | 0        | 0        | 0        |          | 1        |          |          |           |     |
| <b>TOTALS</b> |                     |   | <b>12</b> | <b>4-11</b> | <b>1-4</b> | <b>3-4</b> | <b>1</b> | <b>6</b> | <b>7</b> | <b>3</b> | <b>1</b> | <b>6</b> | <b>1</b> | <b>1</b> | <b>50</b> |     |

#### Shooting By Period

| Period   | FG    | FG%   | 3FG  | 3FG%  | FT    | FT%   |
|----------|-------|-------|------|-------|-------|-------|
| 1st Qtr  | 4-11  | 36%   | 1-4  | 25%   | 3-4   | 75%   |
| 2nd Qtr  | 4-15  | 27%   | 2-8  | 25%   | 2-4   | 50%   |
| 1st Half | 4-11  | 36%   | 1-4  | 25%   | 3-4   | 75%   |
| 1st Half | 8-26  | 31%   | 3-12 | 25%   | 5-8   | 63%   |
| Game     | 15-51 | 29.4% | 6-22 | 27.3% | 13-19 | 68.4% |

Deadball Rebounds: 4,0

### Pacific 25

| No.           | Player              | S | Pts       | FG          | 3FG        | FT         | OR       | DR       | TR       | PF       | A        | TO       | Blk      | Stl      | Min       | +/- |
|---------------|---------------------|---|-----------|-------------|------------|------------|----------|----------|----------|----------|----------|----------|----------|----------|-----------|-----|
| 01            | MCDavid, Brooklyn   | F | 5         | 2-3         | 0-0        | 1-2        | 1        | 0        | 1        | 0        | 0        | 0        | 0        | 0        | 8         | 13  |
| 05            | TRYGGEDSSON, SOFIE  | G | 3         | 1-2         | 1-1        | 0-0        | 0        | 1        | 1        | 0        | 2        | 0        | 0        | 0        | 8         | 9   |
| 10            | WHITEHEAD, SAVANNAH | F | 0         | 0-1         | 0-0        | 0-0        | 0        | 1        | 1        | 0        | 0        | 0        | 0        | 1        | 7         | 10  |
| 21            | RANDHAWA, KAYLIN    | G | 6         | 3-3         | 0-0        | 0-0        | 0        | 0        | 0        | 1        | 0        | 2        | 0        | 0        | 7         | 11  |
| 22            | HIGGINS, VALERIE    | G | 4         | 1-3         | 0-0        | 2-2        | 0        | 4        | 4        | 1        | 1        | 0        | 0        | 1        | 8         | 15  |
| 02            | MILLARD, JOSEPHINE  | G | 2         | 1-1         | 0-0        | 0-0        | 0        | 0        | 0        | 1        | 0        | 0        | 0        | 0        | 3         | -1  |
| 04            | KAISER, CALLIE      | G | 3         | 1-2         | 1-1        | 0-0        | 0        | 0        | 0        | 0        | 0        | 0        | 0        | 1        | 5         | 2   |
| 13            | CRUZ, JORDAN        | G | 2         | 0-1         | 0-1        | 2-2        | 0        | 1        | 1        | 0        | 0        | 0        | 0        | 0        | 2         | 4   |
| 23            | TILLMAN, LIANNA     | G | 0         | 0-1         | 0-0        | 0-0        | 0        | 0        | 0        | 0        | 1        | 0        | 0        | 1        | 3         | 2   |
|               | TEAM                |   |           |             |            |            | 0        | 0        | 0        | 0        |          | 0        |          |          |           |     |
| <b>TOTALS</b> |                     |   | <b>25</b> | <b>9-17</b> | <b>2-3</b> | <b>5-6</b> | <b>1</b> | <b>7</b> | <b>8</b> | <b>3</b> | <b>4</b> | <b>2</b> | <b>0</b> | <b>4</b> | <b>50</b> |     |

#### Shooting By Period

| Period   | FG    | FG%   | 3FG  | 3FG%  | FT    | FT%   |
|----------|-------|-------|------|-------|-------|-------|
| 1st Qtr  | 9-17  | 53%   | 2-3  | 67%   | 5-6   | 83%   |
| 2nd Qtr  | 5-16  | 31%   | 0-5  | 00%   | 2-2   | 100%  |
| 1st Half | 9-17  | 53%   | 2-3  | 67%   | 5-6   | 83%   |
| 1st Half | 14-33 | 42%   | 2-8  | 25%   | 7-8   | 88%   |
| Game     | 21-53 | 39.6% | 3-15 | 20.0% | 22-26 | 84.6% |

Deadball Rebounds: 5,3

#### Game Notes:

Officials: Darren Krzesnik, Kenneth Nash, Richard Waters  
Attendance: 5200

Start Time: 03:05 PM ET  
End Time: 04:54 PM ET  
Game Duration: 1:49  
Neutral Court;

| Score | 1st | 2nd | 3rd | 4th | TOT       |
|-------|-----|-----|-----|-----|-----------|
| SCU   | 12  | 12  | 16  | 9   | <b>49</b> |
| PAC   | 25  | 12  | 16  | 14  | <b>67</b> |

| Points from (This Period) | SCU | PAC |
|---------------------------|-----|-----|
| In the Paint              | 6   | 10  |
| Off Turns                 | 0   | 8   |
| 2nd Chance                | 0   | 4   |
| Fast Break                | 2   | 6   |
| Bench                     | 6   | 7   |

**Official Play-By-Play**  
**Santa Clara vs Pacific**  
**First Quarter**  
**March 06, 2020 at Orleans Arena - Las Vegas, Nev.**



**Period 1**

**Starters:**

**Santa Clara:** 5 WIEHL, MERLE (F); 11 HAY, TIA (G); 21 JIMENEZ, NAOMI (G); 22 HERLIHY, ASHLYN (F); 25 WOLPH, EMILY (G);

**Pacific:** 1 MCDAVID, BROOKLYN (F); 5 TRYGGEDSSON, SOFIE (G); 10 WHITEHEAD, SAVANNAH (F); 21 RANDHAWA, KAYLIN (G); 22 HIGGINS, VALERIE (G);

| Time  | VISITORS: Santa Clara                  | Score | Margin | HOME: Pacific                            |
|-------|--|-------|--------|--|
| 09:39 |  | 2-0   | H 2    | GOOD! LAYUP by MCDAVID, BROOKLYN [PNT]   |
| 09:39 |  |       |        | ASSIST by TRYGGEDSSON, SOFIE             |
| 09:13 | GOOD! LAYUP by WOLPH, EMILY            | 2-2   | T      |  |
| 09:00 |  |       |        | TURNOVER (BADPASS) by RANDHAWA, KAYLIN   |
| 08:46 | MISSED JUMPER by JIMENEZ, NAOMI        |       |        |  |
| 08:42 |  |       |        | REBOUND (DEF) by HIGGINS, VALERIE        |
| 08:19 |  | 5-2   | H 3    | GOOD! 3PTR by TRYGGEDSSON, SOFIE         |
| 08:19 |  |       |        | ASSIST by HIGGINS, VALERIE               |
| 08:02 | MISSED LAYUP by WOLPH, EMILY           |       |        |  |
| 07:59 |  |       |        | REBOUND (DEF) by HIGGINS, VALERIE        |
| 07:54 |  | 7-2   | H 5    | GOOD! LAYUP by HIGGINS, VALERIE [PNT]    |
| 07:42 | TURNOVER (BADPASS) by HAY, TIA         |       |        |  |
| 07:33 |  | 9-2   | H 7    | GOOD! LAYUP by RANDHAWA, KAYLIN          |
| 07:33 |  |       |        | ASSIST by TRYGGEDSSON, SOFIE             |
| 07:32 | TIMEOUT 30SEC                          |       |        |  |
| 07:32 |  |       |        |  |
| 07:32 | SUB OUT: HAY, TIA                      |       |        |  |
| 07:32 | SUB IN: VANALLEN, LINDSEY              |       |        |  |
| 07:21 |  |       |        | FOUL (PERSONAL) by RANDHAWA, KAYLIN      |
| 07:21 | GOOD! FT by VANALLEN, LINDSEY          | 9-3   | H 6    |  |
| 07:21 | MISSED FT by VANALLEN, LINDSEY         |       |        |  |
| 07:21 |  |       |        | REBOUND (DEF) by WHITEHEAD, SAVANNAH     |
| 07:04 |  |       |        | MISSED LAYUP by HIGGINS, VALERIE         |
| 07:01 |  |       |        | REBOUND (OFF) by MCDAVID, BROOKLYN       |
| 07:00 |  | 11-3  | H 8    | GOOD! LAYUP by MCDAVID, BROOKLYN         |
| 06:48 | MISSED 3PTR by WOLPH, EMILY            |       |        |  |
| 06:41 |  |       |        | REBOUND (DEF) by TRYGGEDSSON, SOFIE      |
| 06:30 | FOUL (PERSONAL) by WIEHL, MERLE        |       |        |  |
| 06:30 | SUB OUT: JIMENEZ, NAOMI                |       |        |  |
| 06:30 | SUB IN: YEARWOOD, LAUREN               |       |        |  |
| 06:15 |  | 13-3  | H 10   | GOOD! JUMPER by RANDHAWA, KAYLIN         |
| 05:45 | TURNOVER (LOSTBALL) by HERLIHY, ASHLYN |       |        |  |
| 05:45 |  |       |        | STEAL by HIGGINS, VALERIE                |
| 05:32 |  |       |        | MISSED LAYUP by MCDAVID, BROOKLYN        |
| 05:32 | BLOCK by YEARWOOD, LAUREN              |       |        |  |
| 05:31 |  |       |        | REBOUND (OFF) by TEAM                    |
| 05:31 |  |       |        | SUB OUT: WHITEHEAD, SAVANNAH             |
| 05:31 |  |       |        | SUB IN: MILLARD, JOSEPHINE               |
| 05:31 | SUB OUT: WIEHL, MERLE                  |       |        |  |
| 05:31 | SUB OUT: WOLPH, EMILY                  |       |        |  |
| 05:31 | SUB IN: HAY, TIA                       |       |        |  |
| 05:31 | SUB IN: HOLLINGSWORTH, LANA            |       |        |  |
| 05:14 |  | 15-3  | H 12   | GOOD! JUMPER by MILLARD, JOSEPHINE [PNT] |
| 05:01 | GOOD! 3PTR by HOLLINGSWORTH, LANA      | 15-6  | H 9    |  |
| 05:01 | ASSIST by YEARWOOD, LAUREN             |       |        |  |
| 04:40 | FOUL (PERSONAL) by HERLIHY, ASHLYN     |       |        |  |
| 04:40 |  |       |        | SUB OUT: MCDAVID, BROOKLYN               |
| 04:40 |  |       |        | SUB IN: WHITEHEAD, SAVANNAH              |
| 04:40 |  | 16-6  | H 10   | GOOD! FT by HIGGINS, VALERIE             |
| 04:40 |  | 17-6  | H 11   | GOOD! FT by HIGGINS, VALERIE             |
| 04:40 |  |       |        | SUB OUT: HIGGINS, VALERIE                |
| 04:40 |  |       |        | SUB IN: KAISER, CALLIE                   |
| 04:25 | TURNOVER (BADPASS) by YEARWOOD, LAUREN |       |        |  |
| 04:25 |  |       |        | STEAL by WHITEHEAD, SAVANNAH             |
| 04:08 |  |       |        | MISSED JUMPER by TRYGGEDSSON, SOFIE      |
| 04:03 | REBOUND (DEF) by HAY, TIA              |       |        |  |
| 03:54 | GOOD! LAYUP by HAY, TIA                | 17-8  | H 9    |  |
| 03:32 |  |       |        | TURNOVER (BADPASS) by RANDHAWA, KAYLIN   |
| 03:32 | STEAL by VANALLEN, LINDSEY             |       |        |  |
| 03:20 | TURNOVER (BADPASS) by HAY, TIA         |       |        |  |
| 03:20 |  |       |        | STEAL by KAISER, CALLIE                  |
| 02:53 |  | 19-8  | H 11   | GOOD! JUMPER by RANDHAWA, KAYLIN         |
| 02:52 |  |       |        | TIMEOUT 30SEC                            |
| 02:49 |  |       |        | SUB OUT: RANDHAWA, KAYLIN                |
| 02:49 |  |       |        | SUB IN: TILLMAN, LIANNA                  |
| 02:49 | SUB OUT: HAY, TIA                      |       |        |  |
| 02:49 | SUB IN: WOLPH, EMILY                   |       |        |  |
| 02:37 | GOOD! LAYUP by VANALLEN, LINDSEY       | 19-10 | H 9    |  |
| 02:26 |  |       |        | MISSED LAYUP by WHITEHEAD, SAVANNAH      |
| 02:22 | REBOUND (DEF) by YEARWOOD, LAUREN      |       |        |  |

| Time  | VISITORS: Santa Clara               | Score | Margin | HOME: Pacific                         |
|-------|-------------------------------------|-------|--------|---------------------------------------|
| 02:20 |                                     |       |        | FOUL (PERSONAL) by MILLARD, JOSEPHINE |
| 02:20 |                                     |       |        | SUB OUT: MILLARD, JOSEPHINE           |
| 02:20 |                                     |       |        | SUB OUT: TRYGGEDSSON, SOFIE           |
| 02:20 |                                     |       |        | SUB OUT: WHITEHEAD, SAVANNAH          |
| 02:20 |                                     |       |        | SUB IN: MCDAVID, BROOKLYN             |
| 02:20 |                                     |       |        | SUB IN: CRUZ, JORDAN                  |
| 02:20 |                                     |       |        | SUB IN: HIGGINS, VALERIE              |
| 02:20 | GOOD! FT by HERLIHY, ASHLYN [FB]    | 19-11 | H 8    |                                       |
| 02:20 | GOOD! FT by HERLIHY, ASHLYN [FB]    | 19-12 | H 7    |                                       |
| 02:14 |                                     | 22-12 | H 10   | GOOD! 3PTR by KAISER, CALLIE [FB]     |
| 02:14 |                                     |       |        | ASSIST by TILLMAN, LIANNA             |
| 02:01 | MISSED 3PTR by HERLIHY, ASHLYN      |       |        |                                       |
| 01:50 | REBOUND (OFF) by VANALLEN, LINDSEY  |       |        |                                       |
| 01:48 | MISSED JUMPER by VANALLEN, LINDSEY  |       |        |                                       |
| 01:44 |                                     |       |        | REBOUND (DEF) by CRUZ, JORDAN         |
| 01:41 |                                     |       |        | MISSED JUMPER by KAISER, CALLIE       |
| 01:38 | REBOUND (DEF) by WOLPH, EMILY       |       |        |                                       |
| 01:31 | FOUL (TECH) by TEAM                 |       |        |                                       |
| 01:31 | TURNOVER (OFFENSIVE) by TEAM        |       |        |                                       |
| 01:31 |                                     | 23-12 | H 11   | GOOD! FT by CRUZ, JORDAN [FB]         |
| 01:31 |                                     | 24-12 | H 12   | GOOD! FT by CRUZ, JORDAN [FB]         |
| 01:31 | SUB OUT: HERLIHY, ASHLYN            |       |        |                                       |
| 01:31 | SUB OUT: VANALLEN, LINDSEY          |       |        |                                       |
| 01:31 | SUB OUT: HOLLINGSWORTH, LANA        |       |        |                                       |
| 01:31 | SUB IN: PRITCHARD, LEXIE            |       |        |                                       |
| 01:31 | SUB IN: HAY, TIA                    |       |        |                                       |
| 01:31 | SUB IN: JIMENEZ, NAOMI              |       |        |                                       |
| 01:19 |                                     |       |        | MISSED 3PTR by CRUZ, JORDAN           |
| 01:13 | REBOUND (DEF) by YEARWOOD, LAUREN   |       |        |                                       |
| 01:08 | MISSED JUMPER by HAY, TIA           |       |        |                                       |
| 01:04 |                                     |       |        | REBOUND (DEF) by HIGGINS, VALERIE     |
| 01:01 | FOUL (PERSONAL) by HAY, TIA         |       |        |                                       |
| 01:01 |                                     |       |        | MISSED FT by MCDAVID, BROOKLYN        |
| 01:01 |                                     |       |        | REBOUND (OFF) by TEAM                 |
| 01:01 |                                     | 25-12 | H 13   | GOOD! FT by MCDAVID, BROOKLYN [FB]    |
| 00:51 |                                     |       |        | FOUL (PERSONAL) by HIGGINS, VALERIE   |
| 00:49 | MISSED 3PTR by WOLPH, EMILY         |       |        |                                       |
| 00:45 |                                     |       |        | REBOUND (DEF) by HIGGINS, VALERIE     |
| 00:37 |                                     |       |        | MISSED LAYUP by HIGGINS, VALERIE      |
| 00:33 | REBOUND (DEF) by YEARWOOD, LAUREN   |       |        |                                       |
| 00:31 | TURNOVER (LOSTBALL) by WOLPH, EMILY |       |        |                                       |
| 00:31 |                                     |       |        | STEAL by TILLMAN, LIANNA              |
| 00:07 |                                     |       |        | MISSED LAYUP by TILLMAN, LIANNA       |
| 00:03 | REBOUND (DEF) by YEARWOOD, LAUREN   |       |        |                                       |

Santa Clara 12, Pacific 25

| Points from (This Period) | SCU | PAC |
|---------------------------|-----|-----|
| In the Paint              | 6   | 10  |
| Off Turns                 | 0   | 8   |
| 2nd Chance                | 0   | 4   |
| Fast Break                | 2   | 6   |
| Bench                     | 6   | 7   |

**Official Box Score**  
**Santa Clara vs Pacific**  
**Second Quarter Statistics Only**  
**March 06, 2020 at Orleans Arena - Las Vegas, Nev.**



### Santa Clara 12

| No.           | Player              | S | Pts       | FG          | 3FG        | FT         | OR       | DR       | TR       | PF       | A        | TO       | Blk      | Stl      | Min       | +/- |
|---------------|---------------------|---|-----------|-------------|------------|------------|----------|----------|----------|----------|----------|----------|----------|----------|-----------|-----|
| 05            | WIEHL, MERLE        | F | 3         | 1-2         | 1-2        | 0-0        | 0        | 2        | 2        | 0        | 0        | 1        | 0        | 0        | 6         | 4   |
| 11            | HAY, TIA            | G | 2         | 1-3         | 0-1        | 0-0        | 0        | 0        | 0        | 0        | 0        | 0        | 0        | 1        | 6         | -1  |
| 21            | JIMENEZ, NAOMI      | G | 0         | 0-0         | 0-0        | 0-0        | 0        | 1        | 1        | 0        | 0        | 0        | 0        | 0        | 4         | -4  |
| 22            | HERLIHY, ASHLYN     | F | 2         | 0-2         | 0-0        | 2-2        | 0        | 1        | 1        | 1        | 0        | 2        | 0        | 1        | 5         | -2  |
| 25            | WOLPH, EMILY        | G | 2         | 1-4         | 0-3        | 0-0        | 0        | 2        | 2        | 0        | 2        | 0        | 0        | 0        | 7         | 6   |
| 00            | MEYER, ERICA        | F | 0         | 0-0         | 0-0        | 0-0        | 0        | 0        | 0        | 0        | 0        | 0        | 0        | 0        | 0         | 0   |
| 03            | PRITCHARD, LEXIE    | G | 0         | 0-1         | 0-1        | 0-0        | 0        | 0        | 0        | 0        | 0        | 0        | 0        | 0        | 7         | 1   |
| 12            | MALDONADO, ASHLEE   | G | 3         | 1-1         | 1-1        | 0-0        | 0        | 0        | 0        | 0        | 0        | 0        | 0        | 0        | 3         | 1   |
| 20            | YEARWOOD, LAUREN    | F | 0         | 0-0         | 0-0        | 0-2        | 0        | 2        | 2        | 0        | 0        | 0        | 0        | 0        | 5         | 2   |
| 23            | VANALLEN, LINDSEY   | G | 0         | 0-2         | 0-0        | 0-0        | 0        | 0        | 0        | 1        | 0        | 0        | 0        | 0        | 4         | -6  |
| 34            | HOLLINGSWORTH, LANA | G | 0         | 0-0         | 0-0        | 0-0        | 0        | 0        | 0        | 0        | 0        | 0        | 0        | 0        | 3         | -1  |
| TEAM          |                     |   |           |             |            |            | 0        | 0        | 0        | 0        | 0        | 0        | 0        | 0        |           |     |
| <b>TOTALS</b> |                     |   | <b>12</b> | <b>4-15</b> | <b>2-8</b> | <b>2-4</b> | <b>0</b> | <b>8</b> | <b>8</b> | <b>2</b> | <b>2</b> | <b>3</b> | <b>0</b> | <b>2</b> | <b>50</b> |     |

#### Shooting By Period

| Period   | FG    | FG%   | 3FG  | 3FG%  | FT    | FT%   |
|----------|-------|-------|------|-------|-------|-------|
| 3rd Qtr  | 5-14  | 36%   | 2-6  | 33%   | 4-6   | 67%   |
| 4th Qtr  | 2-11  | 18%   | 1-4  | 25%   | 4-5   | 80%   |
| 2nd Half | 4-15  | 27%   | 2-8  | 25%   | 2-4   | 50%   |
| 2nd Half | 7-25  | 28%   | 3-10 | 30%   | 8-11  | 73%   |
| Game     | 15-51 | 29.4% | 6-22 | 27.3% | 13-19 | 68.4% |

Deadball Rebounds: 4,0

### Pacific 12

| No.           | Player              | S | Pts       | FG          | 3FG        | FT         | OR       | DR        | TR        | PF       | A        | TO       | Blk      | Stl      | Min       | +/- |
|---------------|---------------------|---|-----------|-------------|------------|------------|----------|-----------|-----------|----------|----------|----------|----------|----------|-----------|-----|
| 01            | MCDavid, Brooklyn   | F | 2         | 1-4         | 0-0        | 0-0        | 0        | 3         | 3         | 1        | 0        | 0        | 0        | 0        | 6         | -4  |
| 05            | TRYGGEDSSON, SOFIE  | G | 2         | 1-3         | 0-2        | 0-0        | 0        | 3         | 3         | 0        | 0        | 0        | 0        | 0        | 7         | 1   |
| 10            | WHITEHEAD, SAVANNAH | F | 0         | 0-1         | 0-0        | 0-0        | 0        | 2         | 2         | 1        | 0        | 1        | 0        | 0        | 4         | 4   |
| 21            | RANDHAWA, KAYLIN    | G | 2         | 0-3         | 0-1        | 2-2        | 1        | 0         | 1         | 1        | 0        | 0        | 0        | 0        | 8         | 2   |
| 22            | HIGGINS, VALERIE    | G | 2         | 1-1         | 0-0        | 0-0        | 1        | 0         | 1         | 1        | 0        | 0        | 0        | 0        | 1         | 2   |
| 02            | MILLARD, JOSEPHINE  | G | 4         | 2-2         | 0-0        | 0-0        | 0        | 0         | 0         | 0        | 0        | 0        | 0        | 0        | 9         | -2  |
| 04            | KAISER, CALLIE      | G | 0         | 0-0         | 0-0        | 0-0        | 0        | 1         | 1         | 0        | 1        | 0        | 1        | 1        | 6         | -6  |
| 13            | CRUZ, JORDAN        | G | 0         | 0-2         | 0-2        | 0-0        | 0        | 1         | 1         | 0        | 1        | 1        | 0        | 1        | 7         | 5   |
| 23            | TILLMAN, LIANNA     | G | 0         | 0-0         | 0-0        | 0-0        | 0        | 0         | 0         | 0        | 0        | 1        | 0        | 0        | 2         | -2  |
| TEAM          |                     |   |           |             |            |            | 0        | 0         | 0         | 0        | 0        | 0        | 0        | 0        |           |     |
| <b>TOTALS</b> |                     |   | <b>12</b> | <b>5-16</b> | <b>0-5</b> | <b>2-2</b> | <b>2</b> | <b>10</b> | <b>12</b> | <b>4</b> | <b>2</b> | <b>3</b> | <b>1</b> | <b>2</b> | <b>50</b> |     |

#### Shooting By Period

| Period   | FG    | FG%   | 3FG  | 3FG%  | FT    | FT%   |
|----------|-------|-------|------|-------|-------|-------|
| 3rd Qtr  | 3-8   | 38%   | 0-3  | 00%   | 10-12 | 83%   |
| 4th Qtr  | 4-12  | 33%   | 1-4  | 25%   | 5-6   | 83%   |
| 2nd Half | 5-16  | 31%   | 0-5  | 00%   | 2-2   | 100%  |
| 2nd Half | 7-20  | 35%   | 1-7  | 14%   | 15-18 | 83%   |
| Game     | 21-53 | 39.6% | 3-15 | 20.0% | 22-26 | 84.6% |

Deadball Rebounds: 5,3

#### Game Notes:

Officials: Darren Krzesnik, Kenneth Nash, Richard Waters  
Attendance: 5200

Start Time: 03:05 PM ET  
End Time: 04:54 PM ET  
Game Duration: 1:49  
Neutral Court;

| Score | 1st | 2nd | 3rd | 4th | TOT       |
|-------|-----|-----|-----|-----|-----------|
| SCU   | 12  | 12  | 16  | 9   | <b>49</b> |
| PAC   | 25  | 12  | 16  | 14  | <b>67</b> |

| Points from (This Period) | SCU | PAC |
|---------------------------|-----|-----|
| In the Paint              | 4   | 6   |
| Off Turns                 | 2   | 4   |
| 2nd Chance                | 0   | 2   |
| Fast Break                | 2   | 2   |
| Bench                     | 3   | 4   |

**Official Play-By-Play**  
**Santa Clara vs Pacific**  
**Second Quarter**  
**March 06, 2020 at Orleans Arena - Las Vegas, Nev.**



**Period 2**

**Starters:**

**Santa Clara:** 5 WIEHL, MERLE (F); 11 HAY, TIA (G); 21 JIMENEZ, NAOMI (G); 22 HERLIHY, ASHLYN (F); 25 WOLPH, EMILY (G);

**Pacific:** 1 MCDAVID, BROOKLYN (F); 5 TRYGGEDSSON, SOFIE (G); 10 WHITEHEAD, SAVANNAH (F); 21 RANDHAWA, KAYLIN (G); 22 HIGGINS, VALERIE (G);

| Time  | VISITORS: Santa Clara                 | Score | Margin | HOME: Pacific                               |
|-------|---------------------------------------|-------|--------|---|
| 10:00 |                                       |       |        | SUB OUT: CRUZ, JORDAN                       |
| 10:00 |                                       |       |        | SUB IN: TRYGGEDSSON, SOFIE                  |
| 10:00 | SUB OUT: YEARWOOD, LAUREN             |       |        |   |
| 10:00 | SUB OUT: JIMENEZ, NAOMI               |       |        |   |
| 10:00 | SUB IN: WIEHL, MERLE                  |       |        |   |
| 10:00 | SUB IN: HERLIHY, ASHLYN               |       |        |   |
| 09:51 | MISSED LAYUP by HERLIHY, ASHLYN       |       |        |   |
| 09:51 |                                       |       |        | BLOCK by KAISER, CALLIE                     |
| 09:45 |                                       |       |        | REBOUND (DEF) by KAISER, CALLIE             |
| 09:39 |                                       |       |        | MISSED JUMPER by MCDAVID, BROOKLYN          |
| 09:35 |                                       |       |        | REBOUND (OFF) by HIGGINS, VALERIE           |
| 09:33 |                                       | 27-12 | H 15   | GOOD! LAYUP by HIGGINS, VALERIE [PNT]       |
| 09:26 |                                       |       |        | FOUL (PERSONAL) by HIGGINS, VALERIE         |
| 09:26 |                                       |       |        | SUB OUT: HIGGINS, VALERIE                   |
| 09:26 |                                       |       |        | SUB IN: MILLARD, JOSEPHINE                  |
| 09:26 | GOOD! FT by HERLIHY, ASHLYN [FB]      | 27-13 | H 14   |   |
| 09:26 | GOOD! FT by HERLIHY, ASHLYN [FB]      | 27-14 | H 13   |   |
| 09:09 |                                       |       |        | TURNOVER (BADPASS) by TILLMAN, LIANNA       |
| 09:09 | STEAL by HAY, TIA                     |       |        |   |
| 09:03 | GOOD! LAYUP by HAY, TIA [PNT]         | 27-16 | H 11   |   |
| 08:35 | FOUL (PERSONAL) by HERLIHY, ASHLYN    |       |        |   |
| 08:35 |                                       |       |        | SUB OUT: TILLMAN, LIANNA                    |
| 08:35 |                                       |       |        | SUB IN: RANDHAWA, KAYLIN                    |
| 08:35 | SUB OUT: HERLIHY, ASHLYN              |       |        |   |
| 08:35 | SUB IN: YEARWOOD, LAUREN              |       |        |   |
| 08:28 |                                       |       |        | MISSED JUMPER by MCDAVID, BROOKLYN          |
| 08:25 | REBOUND (DEF) by YEARWOOD, LAUREN     |       |        |   |
| 08:10 | GOOD! 3PTR by WIEHL, MERLE            | 27-19 | H 8    |   |
| 08:10 | ASSIST by WOLPH, EMILY                |       |        |   |
| 07:43 |                                       |       |        | MISSED LAYUP by MCDAVID, BROOKLYN           |
| 07:40 | REBOUND (DEF) by WIEHL, MERLE         |       |        |   |
| 07:32 | MISSED JUMPER by HAY, TIA             |       |        |   |
| 07:29 |                                       |       |        | REBOUND (DEF) by TRYGGEDSSON, SOFIE         |
| 07:14 |                                       |       |        | MISSED 3PTR by TRYGGEDSSON, SOFIE           |
| 07:10 | REBOUND (DEF) by WOLPH, EMILY         |       |        |   |
| 07:06 | MISSED 3PTR by WIEHL, MERLE           |       |        |   |
| 07:02 |                                       |       |        | REBOUND (DEF) by TRYGGEDSSON, SOFIE         |
| 06:45 |                                       |       |        | MISSED 3PTR by TRYGGEDSSON, SOFIE           |
| 06:41 | REBOUND (DEF) by YEARWOOD, LAUREN     |       |        |   |
| 06:36 | MISSED 3PTR by PRITCHARD, LEXIE       |       |        |   |
| 06:30 |                                       |       |        | REBOUND (DEF) by MCDAVID, BROOKLYN          |
| 06:30 |                                       |       |        | TIMEOUT 30SEC                               |
| 06:30 |                                       |       |        | SUB OUT: MCDAVID, BROOKLYN                  |
| 06:30 |                                       |       |        | SUB OUT: KAISER, CALLIE                     |
| 06:30 |                                       |       |        | SUB IN: WHITEHEAD, SAVANNAH                 |
| 06:30 |                                       |       |        | SUB IN: CRUZ, JORDAN                        |
| 06:30 | SUB OUT: WIEHL, MERLE                 |       |        |   |
| 06:30 | SUB OUT: HAY, TIA                     |       |        |   |
| 06:30 | SUB OUT: YEARWOOD, LAUREN             |       |        |   |
| 06:30 | SUB IN: JIMENEZ, NAOMI                |       |        |   |
| 06:30 | SUB IN: HERLIHY, ASHLYN               |       |        |   |
| 06:30 | SUB IN: VANALLEN, LINDSEY             |       |        |   |
| 06:22 |                                       |       |        | FOUL (OFF) by WHITEHEAD, SAVANNAH           |
| 06:22 |                                       |       |        | TURNOVER (OFFENSIVE) by WHITEHEAD, SAVANNAH |
| 06:09 | MISSED 3PTR by WOLPH, EMILY           |       |        |   |
| 06:06 |                                       |       |        | REBOUND (DEF) by TRYGGEDSSON, SOFIE         |
| 05:57 |                                       |       |        | TURNOVER (BADPASS) by CRUZ, JORDAN          |
| 05:57 | STEAL by HERLIHY, ASHLYN              |       |        |   |
| 05:48 | MISSED LAYUP by VANALLEN, LINDSEY     |       |        |   |
| 05:46 | REBOUND (OFF) by TEAM                 |       |        |   |
| 05:43 | MISSED 3PTR by WOLPH, EMILY           |       |        |   |
| 05:39 |                                       |       |        | REBOUND (DEF) by WHITEHEAD, SAVANNAH        |
| 05:28 |                                       |       |        | MISSED JUMPER by RANDHAWA, KAYLIN           |
| 05:24 | REBOUND (DEF) by HERLIHY, ASHLYN      |       |        |   |
| 05:22 | TURNOVER (BADPASS) by HERLIHY, ASHLYN |       |        |   |
| 05:15 |                                       |       |        | MISSED LAYUP by WHITEHEAD, SAVANNAH         |
| 05:12 |                                       |       |        | REBOUND (OFF) by TEAM                       |
| 05:12 | SUB OUT: WOLPH, EMILY                 |       |        |   |
| 05:12 | SUB IN: HAY, TIA                      |       |        |   |



| Time  | VISITORS: Santa Clara                 | Score | Margin | HOME: Pacific                            |
|-------|---------------------------------------|-------|--------|--|
| 05:04 |                                       |       |        | MISSED 3PTR by RANDHAWA, KAYLIN          |
| 05:00 | REBOUND (DEF) by JIMENEZ, NAOMI       |       |        |  |
| 04:44 | TURNOVER (BADPASS) by HERLIHY, ASHLYN |       |        |  |
| 04:44 |                                       |       |        | STEAL by CRUZ, JORDAN                    |
| 04:23 |                                       | 29-19 | H 10   | GOOD! JUMPER by TRYGGEDSSON, SOFIE [PNT] |
| 04:13 | MISSED JUMPER by HERLIHY, ASHLYN      |       |        |  |
| 04:06 |                                       |       |        | REBOUND (DEF) by CRUZ, JORDAN            |
| 03:44 |                                       | 31-19 | H 12   | GOOD! JUMPER by MILLARD, JOSEPHINE       |
| 03:17 | MISSED 3PTR by HAY, TIA               |       |        |  |
| 03:13 |                                       |       |        | REBOUND (DEF) by WHITEHEAD, SAVANNAH     |
| 02:47 | FOUL (PERSONAL) by VANALLEN, LINDSEY  |       |        |  |
| 02:47 |                                       |       |        | SUB OUT: WHITEHEAD, SAVANNAH             |
| 02:47 |                                       |       |        | SUB IN: MCDAVID, BROOKLYN                |
| 02:47 | SUB OUT: PRITCHARD, LEXIE             |       |        |  |
| 02:47 | SUB OUT: JIMENEZ, NAOMI               |       |        |  |
| 02:47 | SUB OUT: HERLIHY, ASHLYN              |       |        |  |
| 02:47 | SUB IN: WIEHL, MERLE                  |       |        |  |
| 02:47 | SUB IN: YEARWOOD, LAUREN              |       |        |  |
| 02:47 | SUB IN: HOLLINGSWORTH, LANA           |       |        |  |
| 02:47 |                                       | 32-19 | H 13   | GOOD! FT by RANDHAWA, KAYLIN             |
| 02:47 |                                       | 33-19 | H 14   | GOOD! FT by RANDHAWA, KAYLIN             |
| 02:47 |                                       |       |        | SUB OUT: TRYGGEDSSON, SOFIE              |
| 02:47 |                                       |       |        | SUB IN: KAISER, CALLIE                   |
| 02:38 | MISSED JUMPER by VANALLEN, LINDSEY    |       |        |  |
| 02:34 | REBOUND (OFF) by TEAM                 |       |        |  |
| 02:34 | SUB OUT: HAY, TIA                     |       |        |  |
| 02:34 | SUB OUT: VANALLEN, LINDSEY            |       |        |  |
| 02:34 | SUB IN: MALDONADO, ASHLEE             |       |        |  |
| 02:34 | SUB IN: WOLPH, EMILY                  |       |        |  |
| 02:32 |                                       |       |        | FOUL (PERSONAL) by MCDAVID, BROOKLYN     |
| 02:32 | MISSED FT by YEARWOOD, LAUREN         |       |        |  |
| 02:32 | REBOUND (OFF) by TEAM                 |       |        |  |
| 02:32 | MISSED FT by YEARWOOD, LAUREN         |       |        |  |
| 02:32 |                                       |       |        | REBOUND (DEF) by MCDAVID, BROOKLYN       |
| 02:17 |                                       |       |        | MISSED 3PTR by CRUZ, JORDAN              |
| 02:13 | REBOUND (DEF) by WIEHL, MERLE         |       |        |  |
| 02:07 | GOOD! LAYUP by WOLPH, EMILY           | 33-21 | H 12   |  |
| 01:46 |                                       | 35-21 | H 14   | GOOD! JUMPER by MILLARD, JOSEPHINE       |
| 01:46 |                                       |       |        | ASSIST by CRUZ, JORDAN                   |
| 01:28 | GOOD! 3PTR by MALDONADO, ASHLEE       | 35-24 | H 11   |  |
| 01:28 | ASSIST by WOLPH, EMILY                |       |        |  |
| 01:11 |                                       |       |        | MISSED 3PTR by CRUZ, JORDAN              |
| 01:06 |                                       |       |        | REBOUND (OFF) by RANDHAWA, KAYLIN        |
| 01:06 |                                       |       |        | MISSED LAYUP by RANDHAWA, KAYLIN         |
| 01:02 | REBOUND (DEF) by WOLPH, EMILY         |       |        |  |
| 00:49 | TURNOVER (BADPASS) by WIEHL, MERLE    |       |        |  |
| 00:49 |                                       |       |        | STEAL by KAISER, CALLIE                  |
| 00:44 |                                       | 37-24 | H 13   | GOOD! LAYUP by MCDAVID, BROOKLYN [FB]    |
| 00:44 |                                       |       |        | ASSIST by KAISER, CALLIE                 |
| 00:21 |                                       |       |        | FOUL (PERSONAL) by RANDHAWA, KAYLIN      |
| 00:21 |                                       |       |        | SUB OUT: RANDHAWA, KAYLIN                |
| 00:21 |                                       |       |        | SUB IN: TILLMAN, LIANNA                  |
| 00:21 | SUB OUT: YEARWOOD, LAUREN             |       |        |  |
| 00:21 | SUB IN: MEYER, ERICA                  |       |        |  |
| 00:02 | MISSED 3PTR by WOLPH, EMILY           |       |        |  |
| 00:00 |                                       |       |        | REBOUND (DEF) by MCDAVID, BROOKLYN       |

Santa Clara 24, Pacific 37

| Points from (This Period) | SCU | PAC |
|---------------------------|-----|-----|
| In the Paint              | 4   | 6   |
| Off Turns                 | 2   | 4   |
| 2nd Chance                | 0   | 2   |
| Fast Break                | 2   | 2   |
| Bench                     | 3   | 4   |

**Official Box Score**  
**Santa Clara vs Pacific**  
**Second Half Statistics Only**  
**March 06, 2020 at Orleans Arena - Las Vegas, Nev.**



### Santa Clara 25

| No.           | Player              | S | Pts       | FG          | 3FG         | FT          | OR       | DR        | TR        | PF        | A        | TO       | Blk      | Stl      | Min       | +/- |
|---------------|---------------------|---|-----------|-------------|-------------|-------------|----------|-----------|-----------|-----------|----------|----------|----------|----------|-----------|-----|
| 00            | MEYER, ERICA        | F | 0         | 0-0         | 0-0         | 0-0         | 0        | 1         | 1         | 0         | 0        | 0        | 0        | 0        | 1         | 0   |
| 03            | PRITCHARD, LEXIE    | G | 0         | 0-0         | 0-0         | 0-0         | 0        | 0         | 0         | 0         | 0        | 1        | 0        | 0        | 3         | -2  |
| 05            | WIEHL, MERLE        | F | 7         | 3-4         | 1-2         | 0-1         | 0        | 0         | 0         | 1         | 0        | 0        | 0        | 0        | 14        | -1  |
| 11            | HAY, TIA            | G | 2         | 0-5         | 0-2         | 2-2         | 0        | 0         | 0         | 2         | 2        | 2        | 0        | 0        | 15        | -4  |
| 12            | MALDONADO, ASHLEE   | G | 3         | 1-1         | 1-1         | 0-0         | 0        | 1         | 1         | 1         | 1        | 0        | 0        | 0        | 8         | -1  |
| 20            | YEARWOOD, LAUREN    | F | 0         | 0-0         | 0-0         | 0-0         | 0        | 1         | 1         | 0         | 1        | 0        | 0        | 0        | 5         | 1   |
| 21            | JIMENEZ, NAOMI      | G | 0         | 0-3         | 0-1         | 0-0         | 0        | 3         | 3         | 1         | 0        | 0        | 0        | 0        | 10        | -5  |
| 22            | HERLIHY, ASHLYN     | F | 7         | 2-4         | 1-2         | 2-2         | 0        | 1         | 1         | 2         | 0        | 0        | 0        | 0        | 15        | -6  |
| 23            | VANALLEN, LINDSEY   | G | 6         | 1-5         | 0-1         | 4-6         | 0        | 1         | 1         | 1         | 0        | 0        | 0        | 1        | 10        | -6  |
| 25            | WOLPH, EMILY        | G | 0         | 0-3         | 0-1         | 0-0         | 0        | 1         | 1         | 2         | 1        | 0        | 0        | 0        | 13        | -4  |
| 34            | HOLLINGSWORTH, LANA | G | 0         | 0-0         | 0-0         | 0-0         | 0        | 1         | 1         | 1         | 0        | 0        | 0        | 1        | 4         | 3   |
|               | TEAM                |   | 0         | 0-0         | 0-0         | 0-0         | 0        | 0         | 0         | 0         | 0        | 0        | 0        | 0        | 0         |     |
| <b>TOTALS</b> |                     |   | <b>25</b> | <b>7-25</b> | <b>3-10</b> | <b>8-11</b> | <b>0</b> | <b>10</b> | <b>10</b> | <b>11</b> | <b>5</b> | <b>3</b> | <b>0</b> | <b>2</b> | <b>99</b> |     |

#### Shooting By Period

| Period   | FG    | FG%   | 3FG  | 3FG%  | FT    | FT%   |
|----------|-------|-------|------|-------|-------|-------|
| 3rd Qtr  | 5-14  | 36%   | 2-6  | 33%   | 4-6   | 67%   |
| 4th Qtr  | 2-11  | 18%   | 1-4  | 25%   | 4-5   | 80%   |
| 2nd Half | 7-25  | 28%   | 3-10 | 30%   | 8-11  | 73%   |
| Game     | 15-51 | 29.4% | 6-22 | 27.3% | 13-19 | 68.4% |

Deadball Rebounds: 4,0

Last FG Half: SCU 4th-09:13

### Pacific 30

| No.           | Player              | S | Pts       | FG          | 3FG        | FT           | OR       | DR        | TR        | PF       | A        | TO       | Blk      | Stl      | Min       | +/- |
|---------------|---------------------|---|-----------|-------------|------------|--------------|----------|-----------|-----------|----------|----------|----------|----------|----------|-----------|-----|
| 01            | MCDABID, BROOKLYN   | F | 5         | 2-3         | 0-0        | 1-2          | 1        | 3         | 4         | 0        | 0        | 1        | 0        | 0        | 14        | 8   |
| 02            | MILLARD, JOSEPHINE  | G | 0         | 0-1         | 0-0        | 0-0          | 0        | 0         | 0         | 1        | 0        | 1        | 0        | 0        | 7         | 1   |
| 04            | KAISER, CALLIE      | G | 3         | 1-3         | 1-1        | 0-0          | 1        | 1         | 2         | 2        | 0        | 1        | 0        | 0        | 8         | 4   |
| 05            | TRYGGEDSSON, SOFIE  | G | 6         | 1-3         | 0-2        | 4-4          | 0        | 3         | 3         | 1        | 2        | 0        | 1        | 0        | 18        | 6   |
| 10            | WHITEHEAD, SAVANNAH | F | 4         | 1-2         | 0-0        | 2-4          | 1        | 3         | 4         | 1        | 0        | 0        | 0        | 0        | 11        | 0   |
| 13            | CRUZ, JORDAN        | G | 0         | 0-2         | 0-1        | 0-0          | 0        | 0         | 0         | 0        | 0        | 0        | 0        | 0        | 5         | -4  |
| 21            | RANDHAWA, KAYLIN    | G | 4         | 1-3         | 0-1        | 2-2          | 0        | 2         | 2         | 2        | 0        | 0        | 0        | 2        | 15        | 5   |
| 22            | HIGGINS, VALERIE    | G | 8         | 1-3         | 0-2        | 6-6          | 1        | 5         | 6         | 0        | 2        | 2        | 0        | 0        | 16        | 5   |
| 23            | TILLMAN, LIANNA     | G | 0         | 0-0         | 0-0        | 0-0          | 0        | 0         | 0         | 2        | 1        | 0        | 0        | 0        | 5         | 0   |
|               | TEAM                |   | 0         | 0-0         | 0-0        | 0-0          | 0        | 0         | 0         | 0        | 0        | 2        | 0        | 0        | 0         |     |
| <b>TOTALS</b> |                     |   | <b>30</b> | <b>7-20</b> | <b>1-7</b> | <b>15-18</b> | <b>4</b> | <b>17</b> | <b>21</b> | <b>9</b> | <b>5</b> | <b>7</b> | <b>1</b> | <b>2</b> | <b>99</b> |     |

#### Shooting By Period

| Period   | FG    | FG%   | 3FG  | 3FG%  | FT    | FT%   |
|----------|-------|-------|------|-------|-------|-------|
| 3rd Qtr  | 3-8   | 38%   | 0-3  | 00%   | 10-12 | 83%   |
| 4th Qtr  | 4-12  | 33%   | 1-4  | 25%   | 5-6   | 83%   |
| 2nd Half | 7-20  | 35%   | 1-7  | 14%   | 15-18 | 83%   |
| Game     | 21-53 | 39.6% | 3-15 | 20.0% | 22-26 | 84.6% |

Deadball Rebounds: 5,3

Last FG Half: PAC 4th-02:44

#### Game Notes:

Officials: Darren Krzesnik, Kenneth Nash, Richard Waters

Attendance: 5200

Start Time: 03:05 PM ET

End Time: 04:54 PM ET

Game Duration: 1:49

Neutral Court;

| Score | 1st | 2nd | 3rd | 4th | TOT       |
|-------|-----|-----|-----|-----|-----------|
| SCU   | 12  | 12  | 16  | 9   | <b>49</b> |
| PAC   | 25  | 12  | 16  | 14  | <b>67</b> |

| Points from (This Period) | SCU | PAC |
|---------------------------|-----|-----|
| In the Paint              | 8   | 10  |
| Off Turns                 | 2   | 2   |
| 2nd Chance                | 0   | 2   |
| Fast Break                | 2   | 2   |
| Bench                     | 9   | 3   |

**Official Box Score**  
**Santa Clara vs Pacific**  
**Third Quarter Statistics Only**  
**March 06, 2020 at Orleans Arena - Las Vegas, Nev.**



### Santa Clara 25

| No.           | Player              | S | Pts       | FG          | 3FG        | FT         | OR       | DR       | TR       | PF       | A        | TO       | Blk      | Stl      | Min       | +/- |
|---------------|---------------------|---|-----------|-------------|------------|------------|----------|----------|----------|----------|----------|----------|----------|----------|-----------|-----|
| 05            | WIEHL, MERLE        | F | 5         | 2-3         | 1-2        | 0-0        | 0        | 0        | 0        | 0        | 0        | 0        | 0        | 0        | 8         | -2  |
| 11            | HAY, TIA            | G | 0         | 0-3         | 0-1        | 0-0        | 0        | 0        | 0        | 1        | 2        | 1        | 0        | 0        | 7         | -1  |
| 21            | JIMENEZ, NAOMI      | G | 0         | 0-1         | 0-0        | 0-0        | 0        | 1        | 1        | 1        | 0        | 0        | 0        | 0        | 4         | -1  |
| 22            | HERLIHY, ASHLYN     | F | 7         | 2-2         | 1-1        | 2-2        | 0        | 1        | 1        | 1        | 0        | 0        | 0        | 0        | 9         | 0   |
| 25            | WOLPH, EMILY        | G | 0         | 0-2         | 0-1        | 0-0        | 0        | 0        | 0        | 1        | 1        | 0        | 0        | 0        | 6         | 0   |
| 00            | MEYER, ERICA        | F | 0         | 0-0         | 0-0        | 0-0        | 0        | 0        | 0        | 0        | 0        | 0        | 0        | 0        | 0         | 0   |
| 03            | PRITCHARD, LEXIE    | G | 0         | 0-0         | 0-0        | 0-0        | 0        | 0        | 0        | 0        | 0        | 0        | 0        | 0        | 2         | 0   |
| 12            | MALDONADO, ASHLEE   | G | 0         | 0-0         | 0-0        | 0-0        | 0        | 0        | 0        | 1        | 0        | 0        | 0        | 0        | 3         | 0   |
| 20            | YEARWOOD, LAUREN    | F | 0         | 0-0         | 0-0        | 0-0        | 0        | 0        | 0        | 0        | 0        | 0        | 0        | 0        | 1         | 0   |
| 23            | VANALLEN, LINDSEY   | G | 4         | 1-3         | 0-1        | 2-4        | 0        | 1        | 1        | 0        | 0        | 0        | 0        | 1        | 5         | 1   |
| 34            | HOLLINGSWORTH, LANA | G | 0         | 0-0         | 0-0        | 0-0        | 0        | 1        | 1        | 1        | 0        | 0        | 0        | 1        | 4         | 3   |
|               | TEAM                |   |           |             |            |            | 0        | 0        | 0        | 0        |          | 0        |          |          |           |     |
| <b>TOTALS</b> |                     |   | <b>16</b> | <b>5-14</b> | <b>2-6</b> | <b>4-6</b> | <b>0</b> | <b>4</b> | <b>4</b> | <b>6</b> | <b>3</b> | <b>1</b> | <b>0</b> | <b>2</b> | <b>50</b> |     |

#### Shooting By Period

| Period   | FG    | FG%   | 3FG  | 3FG%  | FT    | FT%   |
|----------|-------|-------|------|-------|-------|-------|
| 2nd Half | 0-0   | 0%    | 0-0  | 0%    | 0-0   | 0%    |
| Game     | 15-51 | 29.4% | 6-22 | 27.3% | 13-19 | 68.4% |

Deadball Rebounds: 4,0

### Pacific 30

| No.           | Player              | S | Pts       | FG         | 3FG        | FT           | OR       | DR       | TR       | PF       | A        | TO       | Blk      | Stl      | Min       | +/- |
|---------------|---------------------|---|-----------|------------|------------|--------------|----------|----------|----------|----------|----------|----------|----------|----------|-----------|-----|
| 01            | MCDONALD, BROOKLYN  | F | 4         | 2-3        | 0-0        | 0-0          | 0        | 1        | 1        | 0        | 0        | 1        | 0        | 0        | 7         | 0   |
| 05            | TRYGGEDSSON, SOFIE  | G | 2         | 0-1        | 0-1        | 2-2          | 0        | 1        | 1        | 0        | 1        | 0        | 1        | 0        | 8         | 1   |
| 10            | WHITEHEAD, SAVANNAH | F | 4         | 1-1        | 0-0        | 2-4          | 0        | 2        | 2        | 1        | 0        | 0        | 0        | 0        | 6         | 1   |
| 21            | RANDHAWA, KAYLIN    | G | 0         | 0-0        | 0-0        | 0-0          | 0        | 0        | 0        | 0        | 0        | 0        | 0        | 1        | 5         | 0   |
| 22            | HIGGINS, VALERIE    | G | 6         | 0-1        | 0-1        | 6-6          | 1        | 3        | 4        | 0        | 1        | 2        | 0        | 0        | 8         | 0   |
| 02            | MILLARD, JOSEPHINE  | G | 0         | 0-0        | 0-0        | 0-0          | 0        | 0        | 0        | 1        | 0        | 1        | 0        | 0        | 5         | -1  |
| 04            | KAISER, CALLIE      | G | 0         | 0-0        | 0-0        | 0-0          | 0        | 1        | 1        | 1        | 0        | 0        | 0        | 0        | 3         | 1   |
| 13            | CRUZ, JORDAN        | G | 0         | 0-2        | 0-1        | 0-0          | 0        | 0        | 0        | 0        | 0        | 0        | 0        | 0        | 3         | -2  |
| 23            | TILLMAN, LIANNA     | G | 0         | 0-0        | 0-0        | 0-0          | 0        | 0        | 0        | 2        | 1        | 0        | 0        | 0        | 5         | 0   |
|               | TEAM                |   |           |            |            |              | 0        | 0        | 0        | 0        |          | 1        |          |          |           |     |
| <b>TOTALS</b> |                     |   | <b>16</b> | <b>3-8</b> | <b>0-3</b> | <b>10-12</b> | <b>1</b> | <b>8</b> | <b>9</b> | <b>5</b> | <b>3</b> | <b>5</b> | <b>1</b> | <b>1</b> | <b>50</b> |     |

#### Shooting By Period

| Period   | FG    | FG%   | 3FG  | 3FG%  | FT    | FT%   |
|----------|-------|-------|------|-------|-------|-------|
| 2nd Half | 0-0   | 0%    | 0-0  | 0%    | 0-0   | 0%    |
| Game     | 21-53 | 39.6% | 3-15 | 20.0% | 22-26 | 84.6% |

Deadball Rebounds: 5,3

#### Game Notes:

Officials: Darren Krzesnik, Kenneth Nash, Richard Waters  
Attendance: 5200

Start Time: 03:05 PM ET  
End Time: 04:54 PM ET  
Game Duration: 1:49  
Neutral Court;

| Score | 1st | 2nd | 3rd | 4th | TOT       |
|-------|-----|-----|-----|-----|-----------|
| SCU   | 12  | 12  | 16  | 9   | <b>49</b> |
| PAC   | 25  | 12  | 16  | 14  | <b>67</b> |

| Points from (This Period) | SCU | PAC |
|---------------------------|-----|-----|
| In the Paint              | 6   | 6   |
| Off Turns                 | 2   | 2   |
| 2nd Chance                | 0   | 0   |
| Fast Break                | 2   | 2   |
| Bench                     | 4   | 0   |

**Official Play-By-Play**  
**Santa Clara vs Pacific**  
**Third Quarter**  
**March 06, 2020 at Orleans Arena - Las Vegas, Nev.**



**Period 3**

**Starters:**

**Santa Clara:** 5 WIEHL, MERLE (F); 11 HAY, TIA (G); 21 JIMENEZ, NAOMI (G); 22 HERLIHY, ASHLYN (F); 25 WOLPH, EMILY (G);

**Pacific:** 1 MCDAVID, BROOKLYN (F); 5 TRYGGEDSSON, SOFIE (G); 10 WHITEHEAD, SAVANNAH (F); 21 RANDHAWA, KAYLIN (G); 22 HIGGINS, VALERIE (G);

| Time  | VISITORS: Santa Clara                   | Score | Margin | HOME: Pacific                           |
|-------|---|-------|--------|---|
| 10:00 |   |       |        | SUB OUT: MILLARD, JOSEPHINE             |
| 10:00 |   |       |        | SUB OUT: KAISER, CALLIE                 |
| 10:00 |   |       |        | SUB OUT: CRUZ, JORDAN                   |
| 10:00 |   |       |        | SUB OUT: TILLMAN, LIANNA                |
| 10:00 |   |       |        | SUB IN: TRYGGEDSSON, SOFIE              |
| 10:00 |   |       |        | SUB IN: WHITEHEAD, SAVANNAH             |
| 10:00 |   |       |        | SUB IN: RANDHAWA, KAYLIN                |
| 10:00 |   |       |        | SUB IN: HIGGINS, VALERIE                |
| 10:00 | SUB OUT: MEYER, ERICA                   |       |        |   |
| 10:00 | SUB OUT: MALDONADO, ASHLEE              |       |        |   |
| 10:00 | SUB OUT: HOLLINGSWORTH, LANA            |       |        |   |
| 10:00 | SUB IN: HAY, TIA                        |       |        |   |
| 10:00 | SUB IN: JIMENEZ, NAOMI                  |       |        |   |
| 10:00 | SUB IN: HERLIHY, ASHLYN                 |       |        |   |
| 09:44 | FOUL (PERSONAL) by HAY, TIA             |       |        |   |
| 09:44 |   |       |        | MISSED FT by WHITEHEAD, SAVANNAH        |
| 09:44 |   |       |        | REBOUND (OFF) by TEAM                   |
| 09:44 |   | 38-24 | H 14   | GOOD! FT by WHITEHEAD, SAVANNAH         |
| 09:22 | TURNOVER (BADPASS) by HAY, TIA          |       |        |   |
| 09:22 |   |       |        | STEAL by RANDHAWA, KAYLIN               |
| 09:12 | FOUL (PERSONAL) by WOLPH, EMILY         |       |        |   |
| 09:12 |   | 39-24 | H 15   | GOOD! FT by HIGGINS, VALERIE            |
| 09:12 |   | 40-24 | H 16   | GOOD! FT by HIGGINS, VALERIE            |
| 09:00 | MISSED JUMPER by JIMENEZ, NAOMI         |       |        |   |
| 08:56 |   |       |        | REBOUND (DEF) by HIGGINS, VALERIE       |
| 08:35 |   | 42-24 | H 18   | GOOD! LAYUP by MCDAVID, BROOKLYN        |
| 08:35 |   |       |        | ASSIST by HIGGINS, VALERIE              |
| 08:20 | GOOD! LAYUP by HERLIHY, ASHLYN [PNT]    | 42-26 | H 16   |   |
| 08:20 | ASSIST by HAY, TIA                      |       |        |   |
| 07:57 |   |       |        | MISSED 3PTR by HIGGINS, VALERIE         |
| 07:53 | REBOUND (DEF) by JIMENEZ, NAOMI         |       |        |   |
| 07:40 |   |       |        | FOUL (PERSONAL) by WHITEHEAD, SAVANNAH  |
| 07:40 | SUB OUT: WIEHL, MERLE                   |       |        |   |
| 07:40 | SUB IN: HOLLINGSWORTH, LANA             |       |        |   |
| 07:40 | GOOD! FT by HERLIHY, ASHLYN             | 42-27 | H 15   |   |
| 07:40 | GOOD! FT by HERLIHY, ASHLYN             | 42-28 | H 14   |   |
| 07:10 |   |       |        | TURNOVER (BADPASS) by HIGGINS, VALERIE  |
| 07:10 | STEAL by HOLLINGSWORTH, LANA            |       |        |   |
| 07:01 | MISSED 3PTR by WOLPH, EMILY             |       |        |   |
| 06:58 |   |       |        | REBOUND (DEF) by WHITEHEAD, SAVANNAH    |
| 06:45 | FOUL (PERSONAL) by JIMENEZ, NAOMI       |       |        |   |
| 06:45 |   |       |        | SUB OUT: WHITEHEAD, SAVANNAH            |
| 06:45 |   |       |        | SUB IN: MILLARD, JOSEPHINE              |
| 06:45 | SUB OUT: WOLPH, EMILY                   |       |        |   |
| 06:45 | SUB IN: VANALLEN, LINDSEY               |       |        |   |
| 06:45 |   | 43-28 | H 15   | GOOD! FT by HIGGINS, VALERIE            |
| 06:45 |   | 44-28 | H 16   | GOOD! FT by HIGGINS, VALERIE            |
| 06:17 | GOOD! JUMPER by VANALLEN, LINDSEY [PNT] | 44-30 | H 14   |   |
| 06:07 |   |       |        | MISSED JUMPER by MCDAVID, BROOKLYN      |
| 06:02 | REBOUND (DEF) by HERLIHY, ASHLYN        |       |        |   |
| 05:58 | MISSED 3PTR by VANALLEN, LINDSEY        |       |        |   |
| 05:53 |   |       |        | REBOUND (DEF) by HIGGINS, VALERIE       |
| 05:50 | FOUL (PERSONAL) by HOLLINGSWORTH, LANA  |       |        |   |
| 05:50 | SUB OUT: HAY, TIA                       |       |        |   |
| 05:50 | SUB OUT: JIMENEZ, NAOMI                 |       |        |   |
| 05:50 | SUB IN: WIEHL, MERLE                    |       |        |   |
| 05:50 | SUB IN: WOLPH, EMILY                    |       |        |   |
| 05:50 |   |       |        | SUB OUT: TRYGGEDSSON, SOFIE             |
| 05:50 |   |       |        | SUB IN: KAISER, CALLIE                  |
| 05:50 |   | 45-30 | H 15   | GOOD! FT by HIGGINS, VALERIE [FB]       |
| 05:50 |   | 46-30 | H 16   | GOOD! FT by HIGGINS, VALERIE [FB]       |
| 05:35 | GOOD! 3PTR by HERLIHY, ASHLYN           | 46-33 | H 13   |   |
| 05:35 | ASSIST by WOLPH, EMILY                  |       |        |   |
| 05:12 |   |       |        | TURNOVER (3SEC) by MCDAVID, BROOKLYN    |
| 05:12 |   |       |        | SUB OUT: RANDHAWA, KAYLIN               |
| 05:12 |   |       |        | SUB IN: TILLMAN, LIANNA                 |
| 04:53 | MISSED JUMPER by WOLPH, EMILY           |       |        |   |
| 04:50 |   |       |        | REBOUND (DEF) by HIGGINS, VALERIE       |
| 04:43 |   |       |        | TURNOVER (LOSTBALL) by HIGGINS, VALERIE |
| 04:43 | STEAL by VANALLEN, LINDSEY              |       |        |   |

| Time  | VISITORS: Santa Clara                | Score | Margin | HOME: Pacific                           |
|-------|--------------------------------------|-------|--------|---|
| 04:37 |                                      |       |        | FOUL (PERSONAL) by MILLARD, JOSEPHINE   |
| 04:37 |                                      |       |        |   |
| 04:37 | GOOD! FT by VANALLEN, LINDSEY [FB]   | 46-34 | H 12   |   |
| 04:37 | GOOD! FT by VANALLEN, LINDSEY [FB]   | 46-35 | H 11   |   |
| 04:07 |                                      | 48-35 | H 13   | GOOD! LAYUP by MCDAVID, BROOKLYN [PNT]  |
| 04:07 |                                      |       |        | ASSIST by TILLMAN, LIANNA               |
| 03:53 |                                      |       |        | FOUL (PERSONAL) by TILLMAN, LIANNA      |
| 03:53 |                                      |       |        | SUB OUT: HIGGINS, VALERIE               |
| 03:53 |                                      |       |        | SUB IN: TRYGGEDSSON, SOFIE              |
| 03:53 | SUB OUT: HOLLINGSWORTH, LANA         |       |        |   |
| 03:53 | SUB IN: PRITCHARD, LEXIE             |       |        |   |
| 03:41 | MISSED 3PTR by WIEHL, MERLE          |       |        |   |
| 03:38 |                                      |       |        | REBOUND (DEF) by KAISER, CALLIE         |
| 03:16 |                                      |       |        | TURNOVER (TRAVEL) by MILLARD, JOSEPHINE |
| 03:16 | SUB OUT: VANALLEN, LINDSEY           |       |        |   |
| 03:16 | SUB OUT: WOLPH, EMILY                |       |        |   |
| 03:16 | SUB IN: HAY, TIA                     |       |        |   |
| 03:16 | SUB IN: MALDONADO, ASHLEE            |       |        |   |
| 03:03 | MISSED 3PTR by HAY, TIA              |       |        |   |
| 03:00 |                                      |       |        | REBOUND (DEF) by MCDAVID, BROOKLYN      |
| 02:51 | FOUL (PERSONAL) by MALDONADO, ASHLEE |       |        |   |
| 02:51 |                                      |       |        | SUB OUT: MCDAVID, BROOKLYN              |
| 02:51 |                                      |       |        | SUB IN: WHITEHEAD, SAVANNAH             |
| 02:51 |                                      | 49-35 | H 14   | GOOD! FT by TRYGGEDSSON, SOFIE          |
| 02:51 |                                      | 50-35 | H 15   | GOOD! FT by TRYGGEDSSON, SOFIE          |
| 02:40 |                                      |       |        | FOUL (PERSONAL) by KAISER, CALLIE       |
| 02:40 |                                      |       |        | SUB OUT: KAISER, CALLIE                 |
| 02:40 |                                      |       |        | SUB IN: CRUZ, JORDAN                    |
| 02:33 | GOOD! LAYUP by WIEHL, MERLE [PNT]    | 50-37 | H 13   |   |
| 02:21 | FOUL (PERSONAL) by HERLIHY, ASHLYN   |       |        |   |
| 02:21 |                                      |       |        | MISSED FT by WHITEHEAD, SAVANNAH        |
| 02:21 |                                      |       |        | REBOUND (OFF) by TEAM                   |
| 02:21 |                                      | 51-37 | H 14   | GOOD! FT by WHITEHEAD, SAVANNAH         |
| 02:12 | GOOD! 3PTR by WIEHL, MERLE           | 51-40 | H 11   |   |
| 02:12 | ASSIST by HAY, TIA                   |       |        |   |
| 01:56 |                                      | 53-40 | H 13   | GOOD! LAYUP by WHITEHEAD, SAVANNAH      |
| 01:56 |                                      |       |        | ASSIST by TRYGGEDSSON, SOFIE            |
| 01:42 | MISSED LAYUP by HAY, TIA             |       |        |   |
| 01:40 |                                      |       |        | REBOUND (DEF) by TEAM                   |
| 01:40 |                                      |       |        | SUB OUT: MILLARD, JOSEPHINE             |
| 01:40 |                                      |       |        | SUB IN: HIGGINS, VALERIE                |
| 01:40 | SUB OUT: PRITCHARD, LEXIE            |       |        |   |
| 01:40 | SUB IN: VANALLEN, LINDSEY            |       |        |   |
| 01:21 |                                      |       |        | MISSED LAYUP by CRUZ, JORDAN            |
| 01:16 |                                      |       |        | REBOUND (OFF) by HIGGINS, VALERIE       |
| 01:09 |                                      |       |        | TURNOVER (SHOTCLOCK) by TEAM            |
| 00:56 | MISSED LAYUP by VANALLEN, LINDSEY    |       |        |   |
| 00:53 |                                      |       |        | REBOUND (DEF) by WHITEHEAD, SAVANNAH    |
| 00:37 |                                      |       |        | MISSED 3PTR by CRUZ, JORDAN             |
| 00:34 | REBOUND (DEF) by VANALLEN, LINDSEY   |       |        |   |
| 00:34 |                                      |       |        | FOUL (PERSONAL) by TILLMAN, LIANNA      |
| 00:34 | SUB OUT: MALDONADO, ASHLEE           |       |        |   |
| 00:34 | SUB IN: HOLLINGSWORTH, LANA          |       |        |   |
| 00:34 | SUB OUT: HERLIHY, ASHLYN             |       |        |   |
| 00:34 | SUB IN: YEARWOOD, LAUREN             |       |        |   |
| 00:34 | MISSED FT by VANALLEN, LINDSEY       |       |        |   |
| 00:34 | REBOUND (OFF) by TEAM                |       |        |   |
| 00:34 | MISSED FT by VANALLEN, LINDSEY       |       |        |   |
| 00:34 |                                      |       |        | REBOUND (DEF) by TRYGGEDSSON, SOFIE     |
| 00:23 |                                      |       |        | MISSED 3PTR by TRYGGEDSSON, SOFIE       |
| 00:19 | REBOUND (DEF) by HOLLINGSWORTH, LANA |       |        |   |
| 00:02 | MISSED LAYUP by HAY, TIA             |       |        |   |
| 00:02 |                                      |       |        | BLOCK by TRYGGEDSSON, SOFIE             |
| 00:02 |                                      |       |        | REBOUND (DEF) by TEAM                   |

Santa Clara 40, Pacific 53

| Points from (This Period) | SCU | PAC |
|---------------------------|-----|-----|
| In the Paint              | 6   | 6   |
| Off Turns                 | 2   | 2   |
| 2nd Chance                | 0   | 0   |
| Fast Break                | 2   | 2   |
| Bench                     | 4   | 0   |

**Official Box Score**  
**Santa Clara vs Pacific**  
**Fourth Quarter Statistics Only**  
**March 06, 2020 at Orleans Arena - Las Vegas, Nev.**



### Santa Clara 9

| No.           | Player              | S | Pts      | FG          | 3FG        | FT         | OR       | DR       | TR       | PF       | A        | TO       | Blk      | Stl      | Min       | +/- |
|---------------|---------------------|---|----------|-------------|------------|------------|----------|----------|----------|----------|----------|----------|----------|----------|-----------|-----|
| 05            | WIEHL, MERLE        | F | 2        | 1-1         | 0-0        | 0-1        | 0        | 0        | 0        | 1        | 0        | 0        | 0        | 0        | 6         | 1   |
| 11            | HAY, TIA            | G | 2        | 0-2         | 0-1        | 2-2        | 0        | 0        | 0        | 1        | 0        | 1        | 0        | 0        | 8         | -3  |
| 21            | JIMENEZ, NAOMI      | G | 0        | 0-2         | 0-1        | 0-0        | 0        | 2        | 2        | 0        | 0        | 0        | 0        | 0        | 6         | -4  |
| 22            | HERLIHY, ASHLYN     | F | 0        | 0-2         | 0-1        | 0-0        | 0        | 0        | 0        | 1        | 0        | 0        | 0        | 0        | 6         | -6  |
| 25            | WOLPH, EMILY        | G | 0        | 0-1         | 0-0        | 0-0        | 0        | 1        | 1        | 1        | 0        | 0        | 0        | 0        | 7         | -4  |
| 00            | MEYER, ERICA        | F | 0        | 0-0         | 0-0        | 0-0        | 0        | 1        | 1        | 0        | 0        | 0        | 0        | 0        | 1         | 0   |
| 03            | PRITCHARD, LEXIE    | G | 0        | 0-0         | 0-0        | 0-0        | 0        | 0        | 0        | 0        | 0        | 1        | 0        | 0        | 1         | -2  |
| 12            | MALDONADO, ASHLEE   | G | 3        | 1-1         | 1-1        | 0-0        | 0        | 1        | 1        | 0        | 1        | 0        | 0        | 0        | 5         | -1  |
| 20            | YEARWOOD, LAUREN    | F | 0        | 0-0         | 0-0        | 0-0        | 0        | 1        | 1        | 0        | 1        | 0        | 0        | 0        | 4         | 1   |
| 23            | VANALLEN, LINDSEY   | G | 2        | 0-2         | 0-0        | 2-2        | 0        | 0        | 0        | 1        | 0        | 0        | 0        | 0        | 5         | -7  |
| 34            | HOLLINGSWORTH, LANA | G | 0        | 0-0         | 0-0        | 0-0        | 0        | 0        | 0        | 0        | 0        | 0        | 0        | 0        | 0         | 0   |
|               | TEAM                |   |          |             |            |            | 0        | 0        | 0        | 0        |          | 0        |          |          |           |     |
| <b>TOTALS</b> |                     |   | <b>9</b> | <b>2-11</b> | <b>1-4</b> | <b>4-5</b> | <b>0</b> | <b>6</b> | <b>6</b> | <b>5</b> | <b>2</b> | <b>2</b> | <b>0</b> | <b>0</b> | <b>49</b> |     |

#### Shooting By Period

| Period | FG    | FG%   | 3FG  | 3FG%  | FT    | FT%   |
|--------|-------|-------|------|-------|-------|-------|
| Game   | 15-51 | 29.4% | 6-22 | 27.3% | 13-19 | 68.4% |

Deadball Rebounds: 4,0

### Pacific 14

| No.           | Player              | S | Pts       | FG          | 3FG        | FT         | OR       | DR       | TR        | PF       | A        | TO       | Blk      | Stl      | Min       | +/- |
|---------------|---------------------|---|-----------|-------------|------------|------------|----------|----------|-----------|----------|----------|----------|----------|----------|-----------|-----|
| 01            | MCDavid, Brooklyn   | F | 1         | 0-0         | 0-0        | 1-2        | 1        | 2        | 3         | 0        | 0        | 0        | 0        | 0        | 7         | 8   |
| 05            | TRYGGEDSSON, SOFIE  | G | 4         | 1-2         | 0-1        | 2-2        | 0        | 2        | 2         | 1        | 1        | 0        | 0        | 0        | 10        | 5   |
| 10            | WHITEHEAD, SAVANNAH | F | 0         | 0-1         | 0-0        | 0-0        | 1        | 1        | 2         | 0        | 0        | 0        | 0        | 0        | 5         | -1  |
| 21            | RANDHAWA, KAYLIN    | G | 4         | 1-3         | 0-1        | 2-2        | 0        | 2        | 2         | 2        | 0        | 0        | 0        | 1        | 10        | 5   |
| 22            | HIGGINS, VALERIE    | G | 2         | 1-2         | 0-1        | 0-0        | 0        | 2        | 2         | 0        | 1        | 0        | 0        | 0        | 8         | 5   |
| 02            | MILLARD, JOSEPHINE  | G | 0         | 0-1         | 0-0        | 0-0        | 0        | 0        | 0         | 0        | 0        | 0        | 0        | 0        | 2         | 2   |
| 04            | KAISER, CALLIE      | G | 3         | 1-3         | 1-1        | 0-0        | 1        | 0        | 1         | 1        | 0        | 1        | 0        | 0        | 5         | 3   |
| 13            | CRUZ, JORDAN        | G | 0         | 0-0         | 0-0        | 0-0        | 0        | 0        | 0         | 0        | 0        | 0        | 0        | 0        | 2         | -2  |
| 23            | TILLMAN, LIANNA     | G | 0         | 0-0         | 0-0        | 0-0        | 0        | 0        | 0         | 0        | 0        | 0        | 0        | 0        | 0         | 0   |
|               | TEAM                |   |           |             |            |            | 0        | 0        | 0         | 0        |          | 1        |          |          |           |     |
| <b>TOTALS</b> |                     |   | <b>14</b> | <b>4-12</b> | <b>1-4</b> | <b>5-6</b> | <b>3</b> | <b>9</b> | <b>12</b> | <b>4</b> | <b>2</b> | <b>2</b> | <b>0</b> | <b>1</b> | <b>49</b> |     |

#### Shooting By Period

| Period | FG    | FG%   | 3FG  | 3FG%  | FT    | FT%   |
|--------|-------|-------|------|-------|-------|-------|
| Game   | 21-53 | 39.6% | 3-15 | 20.0% | 22-26 | 84.6% |

Deadball Rebounds: 5,3

#### Game Notes:

Officials: Darren Krzesnik, Kenneth Nash, Richard Waters  
Attendance: 5200

Start Time: 03:05 PM ET

End Time: 04:54 PM ET

Game Duration: 1:49

Neutral Court;

| Score | 1st | 2nd | 3rd | 4th | TOT       |
|-------|-----|-----|-----|-----|-----------|
| SCU   | 12  | 12  | 16  | 9   | <b>49</b> |
| PAC   | 25  | 12  | 16  | 14  | <b>67</b> |

| Points from (This Period) | SCU | PAC |
|---------------------------|-----|-----|
| In the Paint              | 2   | 4   |
| Off Turns                 | 0   | 0   |
| 2nd Chance                | 0   | 2   |
| Fast Break                | 0   | 0   |
| Bench                     | 5   | 3   |

**Official Play-By-Play**  
**Santa Clara vs Pacific**  
**Fourth Quarter**  
**March 06, 2020 at Orleans Arena - Las Vegas, Nev.**



**Period 4**

**Starters:**

**Santa Clara:** 5 WIEHL, MERLE (F); 11 HAY, TIA (G); 21 JIMENEZ, NAOMI (G); 22 HERLIHY, ASHLYN (F); 25 WOLPH, EMILY (G);

**Pacific:** 1 MCDAVID, BROOKLYN (F); 5 TRYGGEDSSON, SOFIE (G); 10 WHITEHEAD, SAVANNAH (F); 21 RANDHAWA, KAYLIN (G); 22 HIGGINS, VALERIE (G);

| Time  | VISITORS: Santa Clara              | Score | Margin | HOME: Pacific                         |
|-------|------------------------------------|-------|--------|---------------------------------------|
| 10:00 |                                    |       |        | SUB OUT: TILLMAN, LIANNA              |
| 10:00 |                                    |       |        | SUB IN: RANDHAWA, KAYLIN              |
| 10:00 | SUB OUT: VANALLEN, LINDSEY         |       |        |                                       |
| 10:00 | SUB OUT: HOLLINGSWORTH, LANA       |       |        |                                       |
| 10:00 | SUB IN: MALDONADO, ASHLEE          |       |        |                                       |
| 10:00 | SUB IN: WOLPH, EMILY               |       |        |                                       |
| 09:39 | GOOD! 3PTR by MALDONADO, ASHLEE    | 53-43 | H 10   |                                       |
| 09:39 | ASSIST by YEARWOOD, LAUREN         |       |        |                                       |
| 09:20 |                                    |       |        | MISSED LAYUP by WHITEHEAD, SAVANNAH   |
| 09:16 | REBOUND (DEF) by YEARWOOD, LAUREN  |       |        |                                       |
| 09:13 | GOOD! LAYUP by WIEHL, MERLE [PNT]  | 53-45 | H 8    |                                       |
| 09:13 | ASSIST by MALDONADO, ASHLEE        |       |        |                                       |
| 09:13 |                                    |       |        | FOUL (PERSONAL) by TRYGGEDSSON, SOFIE |
| 09:13 |                                    |       |        | SUB OUT: WHITEHEAD, SAVANNAH          |
| 09:13 |                                    |       |        | SUB IN: MCDAVID, BROOKLYN             |
| 09:13 | MISSED FT by WIEHL, MERLE          |       |        |                                       |
| 09:13 |                                    |       |        | REBOUND (DEF) by HIGGINS, VALERIE     |
| 09:05 | FOUL (PERSONAL) by WIEHL, MERLE    |       |        |                                       |
| 08:44 |                                    | 55-45 | H 10   | GOOD! LAYUP by HIGGINS, VALERIE       |
| 08:19 | MISSED LAYUP by WOLPH, EMILY       |       |        |                                       |
| 08:16 |                                    |       |        | REBOUND (DEF) by RANDHAWA, KAYLIN     |
| 07:59 | FOUL (PERSONAL) by WOLPH, EMILY    |       |        |                                       |
| 07:59 | SUB OUT: WIEHL, MERLE              |       |        |                                       |
| 07:59 | SUB OUT: YEARWOOD, LAUREN          |       |        |                                       |
| 07:59 | SUB IN: JIMENEZ, NAOMI             |       |        |                                       |
| 07:59 | SUB IN: HERLIHY, ASHLYN            |       |        |                                       |
| 07:59 |                                    | 56-45 | H 11   | GOOD! FT by MCDAVID, BROOKLYN         |
| 07:59 |                                    |       |        | MISSED FT by MCDAVID, BROOKLYN        |
| 07:59 | REBOUND (DEF) by MALDONADO, ASHLEE |       |        |                                       |
| 07:55 |                                    |       |        | SUB OUT: CRUZ, JORDAN                 |
| 07:55 |                                    |       |        | SUB IN: KAISER, CALLIE                |
| 07:49 | MISSED LAYUP by HERLIHY, ASHLYN    |       |        |                                       |
| 07:46 |                                    |       |        | REBOUND (DEF) by TEAM                 |
| 07:29 | SUB OUT: WOLPH, EMILY              |       |        |                                       |
| 07:29 | SUB IN: VANALLEN, LINDSEY          |       |        |                                       |
| 07:25 |                                    |       |        | MISSED 3PTR by TRYGGEDSSON, SOFIE     |
| 07:20 |                                    |       |        | REBOUND (OFF) by KAISER, CALLIE       |
| 07:20 |                                    |       |        | TURNOVER (BADPASS) by KAISER, CALLIE  |
| 07:02 |                                    |       |        | FOUL (PERSONAL) by RANDHAWA, KAYLIN   |
| 06:43 | MISSED JUMPER by JIMENEZ, NAOMI    |       |        |                                       |
| 06:39 |                                    |       |        | REBOUND (DEF) by HIGGINS, VALERIE     |
| 06:23 |                                    | 59-45 | H 14   | GOOD! 3PTR by KAISER, CALLIE          |
| 06:23 |                                    |       |        | ASSIST by HIGGINS, VALERIE            |
| 06:12 | TIMEOUT 30SEC                      |       |        |                                       |
| 06:12 |                                    |       |        |                                       |
| 06:12 | SUB OUT: MALDONADO, ASHLEE         |       |        |                                       |
| 06:12 | SUB IN: WIEHL, MERLE               |       |        |                                       |
| 06:09 |                                    |       |        | FOUL (PERSONAL) by KAISER, CALLIE     |
| 06:09 | GOOD! FT by VANALLEN, LINDSEY      | 59-46 | H 13   |                                       |
| 06:09 | GOOD! FT by VANALLEN, LINDSEY      | 59-47 | H 12   |                                       |
| 06:00 |                                    |       |        | MISSED LAYUP by RANDHAWA, KAYLIN      |
| 05:56 |                                    |       |        | REBOUND (OFF) by MCDAVID, BROOKLYN    |
| 05:47 | FOUL (PERSONAL) by HAY, TIA        |       |        |                                       |
| 05:47 |                                    | 60-47 | H 13   | GOOD! FT by RANDHAWA, KAYLIN          |
| 05:47 |                                    | 61-47 | H 14   | GOOD! FT by RANDHAWA, KAYLIN          |
| 05:32 | MISSED JUMPER by VANALLEN, LINDSEY |       |        |                                       |
| 05:27 |                                    |       |        | REBOUND (DEF) by TRYGGEDSSON, SOFIE   |
| 05:04 |                                    |       |        | MISSED JUMPER by KAISER, CALLIE       |
| 05:01 | REBOUND (DEF) by JIMENEZ, NAOMI    |       |        |                                       |
| 04:55 | TURNOVER (BADPASS) by HAY, TIA     |       |        |                                       |
| 04:55 |                                    |       |        | STEAL by RANDHAWA, KAYLIN             |
| 04:39 |                                    |       |        | MISSED 3PTR by HIGGINS, VALERIE       |
| 04:33 | REBOUND (DEF) by JIMENEZ, NAOMI    |       |        |                                       |
| 04:30 |                                    |       |        | FOUL (PERSONAL) by RANDHAWA, KAYLIN   |
| 04:30 |                                    |       |        |                                       |
| 04:30 |                                    |       |        | SUB OUT: KAISER, CALLIE               |
| 04:30 |                                    |       |        | SUB IN: WHITEHEAD, SAVANNAH           |
| 04:30 | SUB OUT: VANALLEN, LINDSEY         |       |        |                                       |
| 04:30 | SUB IN: MALDONADO, ASHLEE          |       |        |                                       |
| 04:30 | GOOD! FT by HAY, TIA               | 61-48 | H 13   |                                       |

| Time  | VISITORS: Santa Clara                  | Score | Margin | HOME: Pacific                        |
|-------|--|-------|--------|--------------------------------------|
| 04:30 | GOOD! FT by HAY, TIA                   | 61-49 | H 12   |                                      |
| 04:30 | SUB OUT: HAY, TIA                      |       |        |                                      |
| 04:30 | SUB OUT: JIMENEZ, NAOMI                |       |        |                                      |
| 04:30 | SUB IN: PRITCHARD, LEXIE               |       |        |                                      |
| 04:30 | SUB IN: WOLPH, EMILY                   |       |        |                                      |
| 04:04 |  | 63-49 | H 14   | GOOD! JUMPER by TRYGGEDSSON, SOFIE   |
| 03:48 | TURNOVER (BADPASS) by PRITCHARD, LEXIE |       |        |                                      |
| 03:20 |  |       |        | MISSED 3PTR by RANDHAWA, KAYLIN      |
| 03:16 |  |       |        | REBOUND (OFF) by WHITEHEAD, SAVANNAH |
| 03:16 |  |       |        | TURNOVER (SHOTCLOCK) by TEAM         |
| 03:16 | SUB OUT: PRITCHARD, LEXIE              |       |        |                                      |
| 03:16 | SUB IN: VANALLEN, LINDSEY              |       |        |                                      |
| 03:02 | MISSED 3PTR by HERLIHY, ASHLYN         |       |        |                                      |
| 02:58 |  |       |        | REBOUND (DEF) by MCDAVID, BROOKLYN   |
| 02:54 | FOUL (PERSONAL) by VANALLEN, LINDSEY   |       |        |                                      |
| 02:54 | SUB OUT: MALDONADO, ASHLEE             |       |        |                                      |
| 02:54 | SUB IN: HAY, TIA                       |       |        |                                      |
| 02:44 |  | 65-49 | H 16   | GOOD! LAYUP by RANDHAWA, KAYLIN      |
| 02:44 |  |       |        | ASSIST by TRYGGEDSSON, SOFIE         |
| 02:29 | MISSED JUMPER by VANALLEN, LINDSEY     |       |        |                                      |
| 02:26 |  |       |        | REBOUND (DEF) by MCDAVID, BROOKLYN   |
| 02:16 | FOUL (PERSONAL) by HERLIHY, ASHLYN     |       |        |                                      |
| 02:16 |  |       |        | SUB OUT: MCDAVID, BROOKLYN           |
| 02:16 |  |       |        | SUB IN: MILLARD, JOSEPHINE           |
| 02:16 | SUB OUT: WIEHL, MERLE                  |       |        |                                      |
| 02:16 | SUB OUT: HERLIHY, ASHLYN               |       |        |                                      |
| 02:16 | SUB IN: YEARWOOD, LAUREN               |       |        |                                      |
| 02:16 | SUB IN: JIMENEZ, NAOMI                 |       |        |                                      |
| 02:16 |  | 66-49 | H 17   | GOOD! FT by TRYGGEDSSON, SOFIE       |
| 02:16 |  | 67-49 | H 18   | GOOD! FT by TRYGGEDSSON, SOFIE       |
| 02:08 | MISSED 3PTR by HAY, TIA                |       |        |                                      |
| 02:05 |  |       |        | REBOUND (DEF) by TRYGGEDSSON, SOFIE  |
| 01:42 |  |       |        | MISSED JUMPER by MILLARD, JOSEPHINE  |
| 01:38 | REBOUND (DEF) by WOLPH, EMILY          |       |        |                                      |
| 01:35 | TIMEOUT 30SEC                          |       |        |                                      |
| 01:35 |  |       |        | SUB OUT: HIGGINS, VALERIE            |
| 01:35 |  |       |        | SUB IN: KAISER, CALLIE               |
| 01:35 | SUB OUT: VANALLEN, LINDSEY             |       |        |                                      |
| 01:35 | SUB IN: MEYER, ERICA                   |       |        |                                      |
| 01:09 | MISSED JUMPER by HAY, TIA              |       |        |                                      |
| 01:06 |  |       |        | REBOUND (DEF) by WHITEHEAD, SAVANNAH |
| 00:38 |  |       |        | MISSED LAYUP by KAISER, CALLIE       |
| 00:35 | REBOUND (DEF) by MEYER, ERICA          |       |        |                                      |
| 00:14 | MISSED 3PTR by JIMENEZ, NAOMI          |       |        |                                      |
| 00:10 |  |       |        | REBOUND (DEF) by RANDHAWA, KAYLIN    |

Santa Clara 49, Pacific 67

| Points from (This Period) | SCU | PAC |
|---------------------------|-----|-----|
| In the Paint              | 2   | 4   |
| Off Turns                 | 0   | 0   |
| 2nd Chance                | 0   | 2   |
| Fast Break                | 0   | 0   |
| Bench                     | 5   | 3   |



**Official Scoring/Possession Reference Chart**  
**Santa Clara vs Pacific**  
**Period 1**  
**March 06, 2020 at Orleans Arena - Las Vegas, Nev.**



**Period 1**

**Starters:**

**Santa Clara:** 5 WIEHL, MERLE (F); 11 HAY, TIA (G); 21 JIMENEZ, NAOMI (G); 22 HERLIHY, ASHLYN (F); 25 WOLPH, EMILY (G);

**Pacific:** 1 MCDAVID, BROOKLYN (F); 5 TRYGGEDSSON, SOFIE (G); 10 WHITEHEAD, SAVANNAH (F); 21 RANDHAWA, KAYLIN (G); 22 HIGGINS, VALERIE (G);

| Time  | VISITORS: Santa Clara             | Score | Margin | HOME: Pacific                            |
|-------|-----------------------------------|-------|--------|--|
| 09:39 |                                   | 2-0   | H 2    | GOOD! LAYUP by MCDAVID, BROOKLYN [PNT]   |
| 09:13 | GOOD! LAYUP by WOLPH, EMILY       | 2-2   | T      |  |
| 08:19 |                                   | 5-2   | H 3    | GOOD! 3PTR by TRYGGEDSSON, SOFIE         |
| 07:54 |                                   | 7-2   | H 5    | GOOD! LAYUP by HIGGINS, VALERIE [PNT]    |
| 07:33 |                                   | 9-2   | H 7    | GOOD! LAYUP by RANDHAWA, KAYLIN          |
| 07:21 | GOOD! FT by VANALLEN, LINDSEY     | 9-3   | H 6    |  |
| 07:00 |                                   | 11-3  | H 8    | GOOD! LAYUP by MCDAVID, BROOKLYN         |
| 06:15 |                                   | 13-3  | H 10   | GOOD! JUMPER by RANDHAWA, KAYLIN         |
| 05:14 |                                   | 15-3  | H 12   | GOOD! JUMPER by MILLARD, JOSEPHINE [PNT] |
| 05:01 | GOOD! 3PTR by HOLLINGSWORTH, LANA | 15-6  | H 9    |  |
| 04:40 |                                   | 16-6  | H 10   | GOOD! FT by HIGGINS, VALERIE             |
| 04:40 |                                   | 17-6  | H 11   | GOOD! FT by HIGGINS, VALERIE             |
| 03:54 | GOOD! LAYUP by HAY, TIA           | 17-8  | H 9    |  |
| 02:53 |                                   | 19-8  | H 11   | GOOD! JUMPER by RANDHAWA, KAYLIN         |
| 02:37 | GOOD! LAYUP by VANALLEN, LINDSEY  | 19-10 | H 9    |  |
| 02:20 | GOOD! FT by HERLIHY, ASHLYN [FB]  | 19-11 | H 8    |  |
| 02:20 | GOOD! FT by HERLIHY, ASHLYN [FB]  | 19-12 | H 7    |  |
| 02:14 |                                   | 22-12 | H 10   | GOOD! 3PTR by KAISER, CALLIE [FB]        |
| 01:31 |                                   | 23-12 | H 11   | GOOD! FT by CRUZ, JORDAN [FB]            |
| 01:31 |                                   | 24-12 | H 12   | GOOD! FT by CRUZ, JORDAN [FB]            |
| 01:01 |                                   | 25-12 | H 13   | GOOD! FT by MCDAVID, BROOKLYN [FB]       |

**Santa Clara 12, Pacific 25**

**Official Scoring/Possession Reference Chart**  
**Santa Clara vs Pacific**  
**Period 2**  
**March 06, 2020 at Orleans Arena - Las Vegas, Nev.**



**Period 2**

**Starters:**

**Santa Clara:** 5 WIEHL, MERLE (F); 11 HAY, TIA (G); 21 JIMENEZ, NAOMI (G); 22 HERLIHY, ASHLYN (F); 25 WOLPH, EMILY (G);

**Pacific:** 1 MCDAVID, BROOKLYN (F); 5 TRYGGEDSSON, SOFIE (G); 10 WHITEHEAD, SAVANNAH (F); 21 RANDHAWA, KAYLIN (G); 22 HIGGINS, VALERIE (G);

| Time  | VISITORS: Santa Clara            | Score | Margin | HOME: Pacific                            |
|-------|----------------------------------|-------|--------|--|
| 09:33 |                                  | 27-12 | H 15   | GOOD! LAYUP by HIGGINS, VALERIE [PNT]    |
| 09:26 | GOOD! FT by HERLIHY, ASHLYN [FB] | 27-13 | H 14   |  |
| 09:26 | GOOD! FT by HERLIHY, ASHLYN [FB] | 27-14 | H 13   |  |
| 09:03 | GOOD! LAYUP by HAY, TIA [PNT]    | 27-16 | H 11   |  |
| 08:10 | GOOD! 3PTR by WIEHL, MERLE       | 27-19 | H 8    |  |
| 04:23 |                                  | 29-19 | H 10   | GOOD! JUMPER by TRYGGEDSSON, SOFIE [PNT] |
| 03:44 |                                  | 31-19 | H 12   | GOOD! JUMPER by MILLARD, JOSEPHINE       |
| 02:47 |                                  | 32-19 | H 13   | GOOD! FT by RANDHAWA, KAYLIN             |
| 02:47 |                                  | 33-19 | H 14   | GOOD! FT by RANDHAWA, KAYLIN             |
| 02:07 | GOOD! LAYUP by WOLPH, EMILY      | 33-21 | H 12   |  |
| 01:46 |                                  | 35-21 | H 14   | GOOD! JUMPER by MILLARD, JOSEPHINE       |
| 01:28 | GOOD! 3PTR by MALDONADO, ASHLEE  | 35-24 | H 11   |  |
| 00:44 |                                  | 37-24 | H 13   | GOOD! LAYUP by MCDAVID, BROOKLYN [FB]    |

**Santa Clara 24, Pacific 37**

**Official Scoring/Possession Reference Chart**  
**Santa Clara vs Pacific**  
**Period 3**  
**March 06, 2020 at Orleans Arena - Las Vegas, Nev.**



**Period 3**

**Starters:**

**Santa Clara:** 5 WIEHL, MERLE (F); 11 HAY, TIA (G); 21 JIMENEZ, NAOMI (G); 22 HERLIHY, ASHLYN (F); 25 WOLPH, EMILY (G);

**Pacific:** 1 MCDAVID, BROOKLYN (F); 5 TRYGGEDSSON, SOFIE (G); 10 WHITEHEAD, SAVANNAH (F); 21 RANDHAWA, KAYLIN (G); 22 HIGGINS, VALERIE (G);

| Time  | VISITORS: Santa Clara                   | Score | Margin | HOME: Pacific                          |
|-------|---|-------|--------|--|
| 09:44 |   | 38-24 | H 14   | GOOD! FT by WHITEHEAD, SAVANNAH        |
| 09:12 |   | 39-24 | H 15   | GOOD! FT by HIGGINS, VALERIE           |
| 09:12 |   | 40-24 | H 16   | GOOD! FT by HIGGINS, VALERIE           |
| 08:35 |   | 42-24 | H 18   | GOOD! LAYUP by MCDAVID, BROOKLYN       |
| 08:20 | GOOD! LAYUP by HERLIHY, ASHLYN [PNT]    | 42-26 | H 16   |  |
| 07:40 | GOOD! FT by HERLIHY, ASHLYN             | 42-27 | H 15   |  |
| 07:40 | GOOD! FT by HERLIHY, ASHLYN             | 42-28 | H 14   |  |
| 06:45 |   | 43-28 | H 15   | GOOD! FT by HIGGINS, VALERIE           |
| 06:45 |   | 44-28 | H 16   | GOOD! FT by HIGGINS, VALERIE           |
| 06:17 | GOOD! JUMPER by VANALLEN, LINDSEY [PNT] | 44-30 | H 14   |  |
| 05:50 |   | 45-30 | H 15   | GOOD! FT by HIGGINS, VALERIE [FB]      |
| 05:50 |   | 46-30 | H 16   | GOOD! FT by HIGGINS, VALERIE [FB]      |
| 05:35 | GOOD! 3PTR by HERLIHY, ASHLYN           | 46-33 | H 13   |  |
| 04:37 | GOOD! FT by VANALLEN, LINDSEY [FB]      | 46-34 | H 12   |  |
| 04:37 | GOOD! FT by VANALLEN, LINDSEY [FB]      | 46-35 | H 11   |  |
| 04:07 |   | 48-35 | H 13   | GOOD! LAYUP by MCDAVID, BROOKLYN [PNT] |
| 02:51 |   | 49-35 | H 14   | GOOD! FT by TRYGGEDSSON, SOFIE         |
| 02:51 |   | 50-35 | H 15   | GOOD! FT by TRYGGEDSSON, SOFIE         |
| 02:33 | GOOD! LAYUP by WIEHL, MERLE [PNT]       | 50-37 | H 13   |  |
| 02:21 |   | 51-37 | H 14   | GOOD! FT by WHITEHEAD, SAVANNAH        |
| 02:12 | GOOD! 3PTR by WIEHL, MERLE              | 51-40 | H 11   |  |
| 01:56 |   | 53-40 | H 13   | GOOD! LAYUP by WHITEHEAD, SAVANNAH     |

**Santa Clara 40, Pacific 53**

**Official Scoring/Possession Reference Chart**  
**Santa Clara vs Pacific**  
**Period 4**  
**March 06, 2020 at Orleans Arena - Las Vegas, Nev.**



**Period 4**

**Starters:**

**Santa Clara:** 5 WIEHL, MERLE (F); 11 HAY, TIA (G); 21 JIMENEZ, NAOMI (G); 22 HERLIHY, ASHLYN (F); 25 WOLPH, EMILY (G);

**Pacific:** 1 MCDAVID, BROOKLYN (F); 5 TRYGGEDSSON, SOFIE (G); 10 WHITEHEAD, SAVANNAH (F); 21 RANDHAWA, KAYLIN (G); 22 HIGGINS, VALERIE (G);

| Time  | VISITORS: Santa Clara             | Score | Margin | HOME: Pacific                      |
|-------|-----------------------------------|-------|--------|------------------------------------|
| 09:39 | GOOD! 3PTR by MALDONADO, ASHLEE   | 53-43 | H 10   |                                    |
| 09:13 | GOOD! LAYUP by WIEHL, MERLE [PNT] | 53-45 | H 8    |                                    |
| 08:44 |                                   | 55-45 | H 10   | GOOD! LAYUP by HIGGINS, VALERIE    |
| 07:59 |                                   | 56-45 | H 11   | GOOD! FT by MCDAVID, BROOKLYN      |
| 06:23 |                                   | 59-45 | H 14   | GOOD! 3PTR by KAISER, CALLIE       |
| 06:09 | GOOD! FT by VANALLEN, LINDSEY     | 59-46 | H 13   |                                    |
| 06:09 | GOOD! FT by VANALLEN, LINDSEY     | 59-47 | H 12   |                                    |
| 05:47 |                                   | 60-47 | H 13   | GOOD! FT by RANDHAWA, KAYLIN       |
| 05:47 |                                   | 61-47 | H 14   | GOOD! FT by RANDHAWA, KAYLIN       |
| 04:30 | GOOD! FT by HAY, TIA              | 61-48 | H 13   |                                    |
| 04:30 | GOOD! FT by HAY, TIA              | 61-49 | H 12   |                                    |
| 04:04 |                                   | 63-49 | H 14   | GOOD! JUMPER by TRYGGEDSSON, SOFIE |
| 02:44 |                                   | 65-49 | H 16   | GOOD! LAYUP by RANDHAWA, KAYLIN    |
| 02:16 |                                   | 66-49 | H 17   | GOOD! FT by TRYGGEDSSON, SOFIE     |
| 02:16 |                                   | 67-49 | H 18   | GOOD! FT by TRYGGEDSSON, SOFIE     |

**Santa Clara 49, Pacific 67**

**Official Substitutions Log**  
**Santa Clara vs Pacific**  
**Period 1**  
**March 06, 2020 at Orleans Arena - Las Vegas, Nev.**



| VISITORS: Santa Clara           | Time  | Score | HOME: Pacific                |
|---------------------------------|-------|-------|------------------------------|
| 5 WIEHL, MERLE                  |       |       | 1 MCDAVID, BROOKLYN          |
| 11 HAY, TIA                     |       |       | 5 TRYGGEDSSON, SOFIE         |
| 21 JIMENEZ, NAOMI               |       |       | 10 WHITEHEAD, SAVANNAH       |
| 22 HERLIHY, ASHLYN              |       |       | 21 RANDHAWA, KAYLIN          |
| 25 WOLPH, EMILY                 |       |       | 22 HIGGINS, VALERIE          |
| SUB OUT: 11 HAY, TIA            | 07:32 | 2-9   |                              |
| SUB IN: 23 VANALLEN, LINDSEY    | 07:32 |       |                              |
| SUB OUT: 21 JIMENEZ, NAOMI      | 06:30 | 3-11  |                              |
| SUB IN: 20 YEARWOOD, LAUREN     | 06:30 |       |                              |
|                                 | 05:31 | 3-13  | SUB OUT: WHITEHEAD, SAVANNAH |
|                                 | 05:31 |       | SUB IN: MILLARD, JOSEPHINE   |
| SUB OUT: 5 WIEHL, MERLE         | 05:31 |       |                              |
| SUB OUT: 25 WOLPH, EMILY        | 05:31 |       |                              |
| SUB IN: 11 HAY, TIA             | 05:31 |       |                              |
| SUB IN: 34 HOLLINGSWORTH, LANA  | 05:31 |       |                              |
|                                 | 04:40 | 6-15  | SUB OUT: MCDAVID, BROOKLYN   |
|                                 | 04:40 |       | SUB IN: WHITEHEAD, SAVANNAH  |
|                                 | 04:40 |       | SUB OUT: HIGGINS, VALERIE    |
|                                 | 04:40 |       | SUB IN: KAISER, CALLIE       |
|                                 | 02:49 | 8-19  | SUB OUT: RANDHAWA, KAYLIN    |
|                                 | 02:49 |       | SUB IN: TILLMAN, LIANNA      |
| SUB OUT: 11 HAY, TIA            | 02:49 |       |                              |
| SUB IN: 25 WOLPH, EMILY         | 02:49 |       |                              |
|                                 | 02:20 | 10-19 | SUB OUT: MILLARD, JOSEPHINE  |
|                                 | 02:20 |       | SUB OUT: TRYGGEDSSON, SOFIE  |
|                                 | 02:20 |       | SUB OUT: WHITEHEAD, SAVANNAH |
|                                 | 02:20 |       | SUB IN: MCDAVID, BROOKLYN    |
|                                 | 02:20 |       | SUB IN: CRUZ, JORDAN         |
|                                 | 02:20 |       | SUB IN: HIGGINS, VALERIE     |
| SUB OUT: 22 HERLIHY, ASHLYN     | 01:31 | 12-24 |                              |
| SUB OUT: 23 VANALLEN, LINDSEY   | 01:31 |       |                              |
| SUB OUT: 34 HOLLINGSWORTH, LANA | 01:31 |       |                              |
| SUB IN: 3 PRITCHARD, LEXIE      | 01:31 |       |                              |
| SUB IN: 11 HAY, TIA             | 01:31 |       |                              |
| SUB IN: 21 JIMENEZ, NAOMI       | 01:31 |       |                              |

**Santa Clara 12, Pacific 25**

**Official Substitutions Log**  
**Santa Clara vs Pacific**  
**Period 2**  
**March 06, 2020 at Orleans Arena - Las Vegas, Nev.**



| VISITORS: Santa Clara          | Time  | Score | HOME: Pacific                |
|--------------------------------|-------|-------|------------------------------|
| 5 WIEHL, MERLE                 |       |       | 1 MCDAVID, BROOKLYN          |
| 11 HAY, TIA                    |       |       | 5 TRYGGEDSSON, SOFIE         |
| 21 JIMENEZ, NAOMI              |       |       | 10 WHITEHEAD, SAVANNAH       |
| 22 HERLIHY, ASHLYN             |       |       | 21 RANDHAWA, KAYLIN          |
| 25 WOLPH, EMILY                |       |       | 22 HIGGINS, VALERIE          |
|                                | 10:00 | -     | SUB OUT: CRUZ, JORDAN        |
|                                | 10:00 |       | SUB IN: TRYGGEDSSON, SOFIE   |
| SUB OUT: 20 YEARWOOD, LAUREN   | 10:00 |       |                              |
| SUB OUT: 21 JIMENEZ, NAOMI     | 10:00 |       |                              |
| SUB IN: 5 WIEHL, MERLE         | 10:00 |       |                              |
| SUB IN: 22 HERLIHY, ASHLYN     | 10:00 |       |                              |
|                                | 09:26 | 12-27 | SUB OUT: HIGGINS, VALERIE    |
|                                | 09:26 |       | SUB IN: MILLARD, JOSEPHINE   |
|                                | 08:35 | 16-27 | SUB OUT: TILLMAN, LIANNA     |
|                                | 08:35 |       | SUB IN: RANDHAWA, KAYLIN     |
| SUB OUT: 22 HERLIHY, ASHLYN    | 08:35 |       |                              |
| SUB IN: 20 YEARWOOD, LAUREN    | 08:35 |       |                              |
|                                | 06:30 | 19-27 | SUB OUT: MCDAVID, BROOKLYN   |
|                                | 06:30 |       | SUB OUT: KAISER, CALLIE      |
|                                | 06:30 |       | SUB IN: WHITEHEAD, SAVANNAH  |
|                                | 06:30 |       | SUB IN: CRUZ, JORDAN         |
| SUB OUT: 5 WIEHL, MERLE        | 06:30 |       |                              |
| SUB OUT: 11 HAY, TIA           | 06:30 |       |                              |
| SUB OUT: 20 YEARWOOD, LAUREN   | 06:30 |       |                              |
| SUB IN: 21 JIMENEZ, NAOMI      | 06:30 |       |                              |
| SUB IN: 22 HERLIHY, ASHLYN     | 06:30 |       |                              |
| SUB IN: 23 VANALLEN, LINDSEY   | 06:30 |       |                              |
| SUB OUT: 25 WOLPH, EMILY       | 05:12 | 19-27 |                              |
| SUB IN: 11 HAY, TIA            | 05:12 |       |                              |
|                                | 02:47 | 19-31 | SUB OUT: WHITEHEAD, SAVANNAH |
|                                | 02:47 |       | SUB IN: MCDAVID, BROOKLYN    |
| SUB OUT: 3 PRITCHARD, LEXIE    | 02:47 |       |                              |
| SUB OUT: 21 JIMENEZ, NAOMI     | 02:47 |       |                              |
| SUB OUT: 22 HERLIHY, ASHLYN    | 02:47 |       |                              |
| SUB IN: 5 WIEHL, MERLE         | 02:47 |       |                              |
| SUB IN: 20 YEARWOOD, LAUREN    | 02:47 |       |                              |
| SUB IN: 34 HOLLINGSWORTH, LANA | 02:47 |       |                              |
|                                | 02:47 |       | SUB OUT: TRYGGEDSSON, SOFIE  |
|                                | 02:47 |       | SUB IN: KAISER, CALLIE       |
| SUB OUT: 11 HAY, TIA           | 02:34 | 19-33 |                              |
| SUB OUT: 23 VANALLEN, LINDSEY  | 02:34 |       |                              |
| SUB IN: 12 MALDONADO, ASHLEE   | 02:34 |       |                              |
| SUB IN: 25 WOLPH, EMILY        | 02:34 |       |                              |
|                                | 00:21 | 24-37 | SUB OUT: RANDHAWA, KAYLIN    |
|                                | 00:21 |       | SUB IN: TILLMAN, LIANNA      |
| SUB OUT: 20 YEARWOOD, LAUREN   | 00:21 |       |                              |
| SUB IN: 00 MEYER, ERICA        | 00:21 |       |                              |

**Santa Clara 24, Pacific 37**

**Official Substitutions Log**  
**Santa Clara vs Pacific**  
**Period 3**  
**March 06, 2020 at Orleans Arena - Las Vegas, Nev.**



| VISITORS: Santa Clara           | Time  | Score | HOME: Pacific                |
|---------------------------------|-------|-------|------------------------------|
| 5 WIEHL, MERLE                  |       |       | 1 MCDAVID, BROOKLYN          |
| 11 HAY, TIA                     |       |       | 5 TRYGGEDSSON, SOFIE         |
| 21 JIMENEZ, NAOMI               |       |       | 10 WHITEHEAD, SAVANNAH       |
| 22 HERLIHY, ASHLYN              |       |       | 21 RANDHAWA, KAYLIN          |
| 25 WOLPH, EMILY                 |       |       | 22 HIGGINS, VALERIE          |
|                                 | 10:00 | -     | SUB OUT: MILLARD, JOSEPHINE  |
|                                 | 10:00 |       | SUB OUT: KAISER, CALLIE      |
|                                 | 10:00 |       | SUB OUT: CRUZ, JORDAN        |
|                                 | 10:00 |       | SUB OUT: TILLMAN, LIANNA     |
|                                 | 10:00 |       | SUB IN: TRYGGEDSSON, SOFIE   |
|                                 | 10:00 |       | SUB IN: WHITEHEAD, SAVANNAH  |
|                                 | 10:00 |       | SUB IN: RANDHAWA, KAYLIN     |
|                                 | 10:00 |       | SUB IN: HIGGINS, VALERIE     |
| SUB OUT: 00 MEYER, ERICA        | 10:00 |       |                              |
| SUB OUT: 12 MALDONADO, ASHLEE   | 10:00 |       |                              |
| SUB OUT: 34 HOLLINGSWORTH, LANA | 10:00 |       |                              |
| SUB IN: 11 HAY, TIA             | 10:00 |       |                              |
| SUB IN: 21 JIMENEZ, NAOMI       | 10:00 |       |                              |
| SUB IN: 22 HERLIHY, ASHLYN      | 10:00 |       |                              |
| SUB OUT: 5 WIEHL, MERLE         | 07:40 | 26-42 |                              |
| SUB IN: 34 HOLLINGSWORTH, LANA  | 07:40 |       |                              |
|                                 | 06:45 | 28-42 | SUB OUT: WHITEHEAD, SAVANNAH |
|                                 | 06:45 |       | SUB IN: MILLARD, JOSEPHINE   |
| SUB OUT: 25 WOLPH, EMILY        | 06:45 |       |                              |
| SUB IN: 23 VANALLEN, LINDSEY    | 06:45 |       |                              |
| SUB OUT: 11 HAY, TIA            | 05:50 | 30-44 |                              |
| SUB OUT: 21 JIMENEZ, NAOMI      | 05:50 |       |                              |
| SUB IN: 5 WIEHL, MERLE          | 05:50 |       |                              |
| SUB IN: 25 WOLPH, EMILY         | 05:50 |       |                              |
|                                 | 05:50 |       | SUB OUT: TRYGGEDSSON, SOFIE  |
|                                 | 05:50 |       | SUB IN: KAISER, CALLIE       |
|                                 | 05:12 | 33-46 | SUB OUT: RANDHAWA, KAYLIN    |
|                                 | 05:12 |       | SUB IN: TILLMAN, LIANNA      |
|                                 | 03:53 | 35-48 | SUB OUT: HIGGINS, VALERIE    |
|                                 | 03:53 |       | SUB IN: TRYGGEDSSON, SOFIE   |
| SUB OUT: 34 HOLLINGSWORTH, LANA | 03:53 |       |                              |
| SUB IN: 3 PRITCHARD, LEXIE      | 03:53 |       |                              |
| SUB OUT: 23 VANALLEN, LINDSEY   | 03:16 | 35-48 |                              |
| SUB OUT: 25 WOLPH, EMILY        | 03:16 |       |                              |
| SUB IN: 11 HAY, TIA             | 03:16 |       |                              |
| SUB IN: 12 MALDONADO, ASHLEE    | 03:16 |       |                              |
|                                 | 02:51 | 35-48 | SUB OUT: MCDAVID, BROOKLYN   |
|                                 | 02:51 |       | SUB IN: WHITEHEAD, SAVANNAH  |
|                                 | 02:40 | 35-50 | SUB OUT: KAISER, CALLIE      |
|                                 | 02:40 |       | SUB IN: CRUZ, JORDAN         |
|                                 | 01:40 | 40-53 | SUB OUT: MILLARD, JOSEPHINE  |
|                                 | 01:40 |       | SUB IN: HIGGINS, VALERIE     |
| SUB OUT: 3 PRITCHARD, LEXIE     | 01:40 |       |                              |
| SUB IN: 23 VANALLEN, LINDSEY    | 01:40 |       |                              |
| SUB OUT: 12 MALDONADO, ASHLEE   | 00:34 | 40-53 |                              |
| SUB IN: 34 HOLLINGSWORTH, LANA  | 00:34 |       |                              |
| SUB OUT: 22 HERLIHY, ASHLYN     | 00:34 |       |                              |
| SUB IN: 20 YEARWOOD, LAUREN     | 00:34 |       |                              |

**Santa Clara 40, Pacific 53**

**Official Substitutions Log**  
**Santa Clara vs Pacific**  
**Period 4**  
**March 06, 2020 at Orleans Arena - Las Vegas, Nev.**



| VISITORS: Santa Clara           | Time  | Score | HOME: Pacific                |
|---------------------------------|-------|-------|------------------------------|
| 5 WIEHL, MERLE                  |       |       | 1 MCDAVID, BROOKLYN          |
| 11 HAY, TIA                     |       |       | 5 TRYGGEDSSON, SOFIE         |
| 21 JIMENEZ, NAOMI               |       |       | 10 WHITEHEAD, SAVANNAH       |
| 22 HERLIHY, ASHLYN              |       |       | 21 RANDHAWA, KAYLIN          |
| 25 WOLPH, EMILY                 |       |       | 22 HIGGINS, VALERIE          |
|                                 | 10:00 | -     | SUB OUT: TILLMAN, LIANNA     |
|                                 | 10:00 |       | SUB IN: RANDHAWA, KAYLIN     |
| SUB OUT: 23 VANALLEN, LINDSEY   | 10:00 |       |                              |
| SUB OUT: 34 HOLLINGSWORTH, LANA | 10:00 |       |                              |
| SUB IN: 12 MALDONADO, ASHLEE    | 10:00 |       |                              |
| SUB IN: 25 WOLPH, EMILY         | 10:00 |       |                              |
|                                 | 09:13 | 45-53 | SUB OUT: WHITEHEAD, SAVANNAH |
|                                 | 09:13 |       | SUB IN: MCDAVID, BROOKLYN    |
| SUB OUT: 5 WIEHL, MERLE         | 07:59 | 45-55 |                              |
| SUB OUT: 20 YEARWOOD, LAUREN    | 07:59 |       |                              |
| SUB IN: 21 JIMENEZ, NAOMI       | 07:59 |       |                              |
| SUB IN: 22 HERLIHY, ASHLYN      | 07:59 |       |                              |
|                                 | 07:55 | 45-56 | SUB OUT: CRUZ, JORDAN        |
|                                 | 07:55 |       | SUB IN: KAISER, CALLIE       |
| SUB OUT: 25 WOLPH, EMILY        | 07:29 | 45-56 |                              |
| SUB IN: 23 VANALLEN, LINDSEY    | 07:29 |       |                              |
| SUB OUT: 12 MALDONADO, ASHLEE   | 06:12 | 45-59 |                              |
| SUB IN: 5 WIEHL, MERLE          | 06:12 |       |                              |
|                                 | 04:30 | 47-61 | SUB OUT: KAISER, CALLIE      |
|                                 | 04:30 |       | SUB IN: WHITEHEAD, SAVANNAH  |
| SUB OUT: 23 VANALLEN, LINDSEY   | 04:30 |       |                              |
| SUB IN: 12 MALDONADO, ASHLEE    | 04:30 |       |                              |
| SUB OUT: 11 HAY, TIA            | 04:30 |       |                              |
| SUB OUT: 21 JIMENEZ, NAOMI      | 04:30 |       |                              |
| SUB IN: 3 PRITCHARD, LEXIE      | 04:30 |       |                              |
| SUB IN: 25 WOLPH, EMILY         | 04:30 |       |                              |
| SUB OUT: 3 PRITCHARD, LEXIE     | 03:16 | 49-63 |                              |
| SUB IN: 23 VANALLEN, LINDSEY    | 03:16 |       |                              |
| SUB OUT: 12 MALDONADO, ASHLEE   | 02:54 | 49-63 |                              |
| SUB IN: 11 HAY, TIA             | 02:54 |       |                              |
|                                 | 02:16 | 49-65 | SUB OUT: MCDAVID, BROOKLYN   |
|                                 | 02:16 |       | SUB IN: MILLARD, JOSEPHINE   |
| SUB OUT: 5 WIEHL, MERLE         | 02:16 |       |                              |
| SUB OUT: 22 HERLIHY, ASHLYN     | 02:16 |       |                              |
| SUB IN: 20 YEARWOOD, LAUREN     | 02:16 |       |                              |
| SUB IN: 21 JIMENEZ, NAOMI       | 02:16 |       |                              |
|                                 | 01:35 | 49-67 | SUB OUT: HIGGINS, VALERIE    |
|                                 | 01:35 |       | SUB IN: KAISER, CALLIE       |
| SUB OUT: 23 VANALLEN, LINDSEY   | 01:35 |       |                              |
| SUB IN: 00 MEYER, ERICA         | 01:35 |       |                              |

**Santa Clara 49, Pacific 67**



Official Shot Chart  
**Santa Clara vs Pacific**  
 PERIOD 1 Shots  
 March 06, 2020 at Orleans Arena - Las Vegas, Nev.



**Pacific**

**Santa Clara**

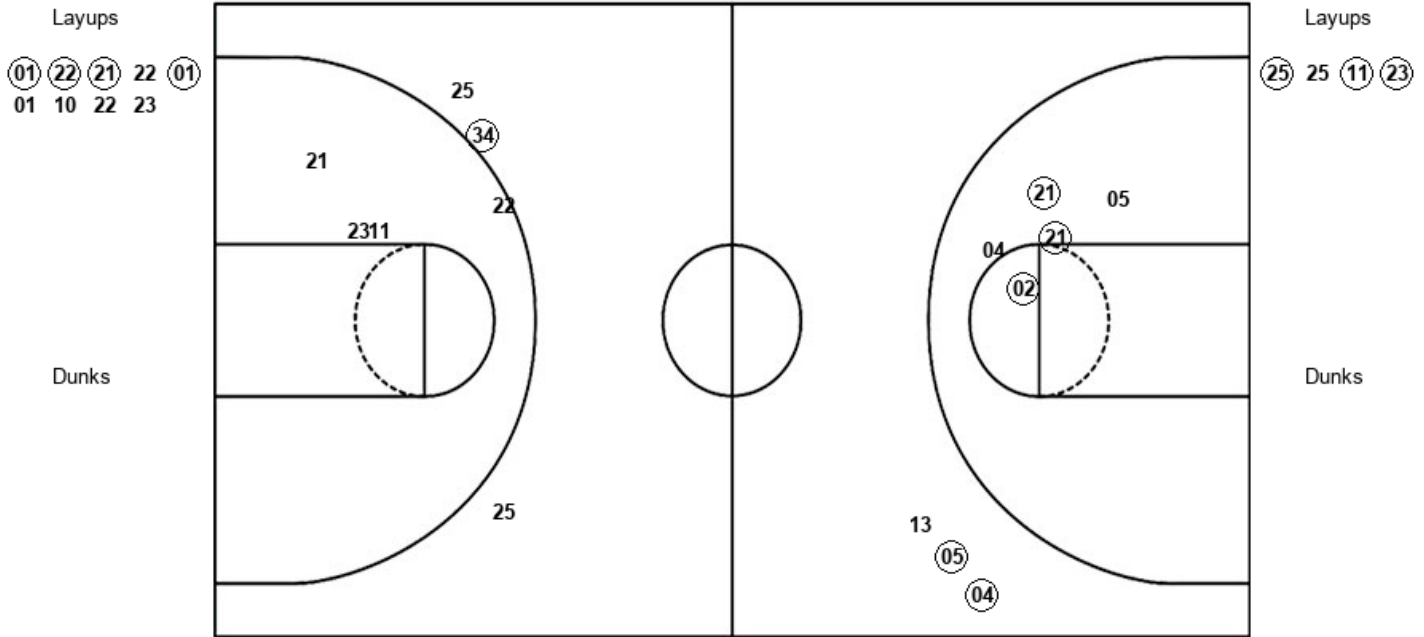

| PAC : Period 1           | Made     | Att       | Pct         |
|--------------------------|----------|-----------|-------------|
| Layups                   | 4        | 9         | 44.4        |
| Dunks                    | 0        | 0         | 0           |
| 2PT Field Goals          | 7        | 14        | 50.0        |
| 3PT Field Goals          | 2        | 3         | 66.7        |
| <b>Total Field Goals</b> | <b>9</b> | <b>17</b> | <b>52.9</b> |

| SCU : Period 1           | Made     | Att       | Pct         |
|--------------------------|----------|-----------|-------------|
| Layups                   | 3        | 4         | 75.0        |
| Dunks                    | 0        | 0         | 0           |
| 2PT Field Goals          | 3        | 7         | 42.9        |
| 3PT Field Goals          | 1        | 4         | 25.0        |
| <b>Total Field Goals</b> | <b>4</b> | <b>11</b> | <b>36.4</b> |

Official Shot Chart  
**Santa Clara vs Pacific**  
 PERIOD 2 Shots  
 March 06, 2020 at Orleans Arena - Las Vegas, Nev.



**Pacific**

**Santa Clara**

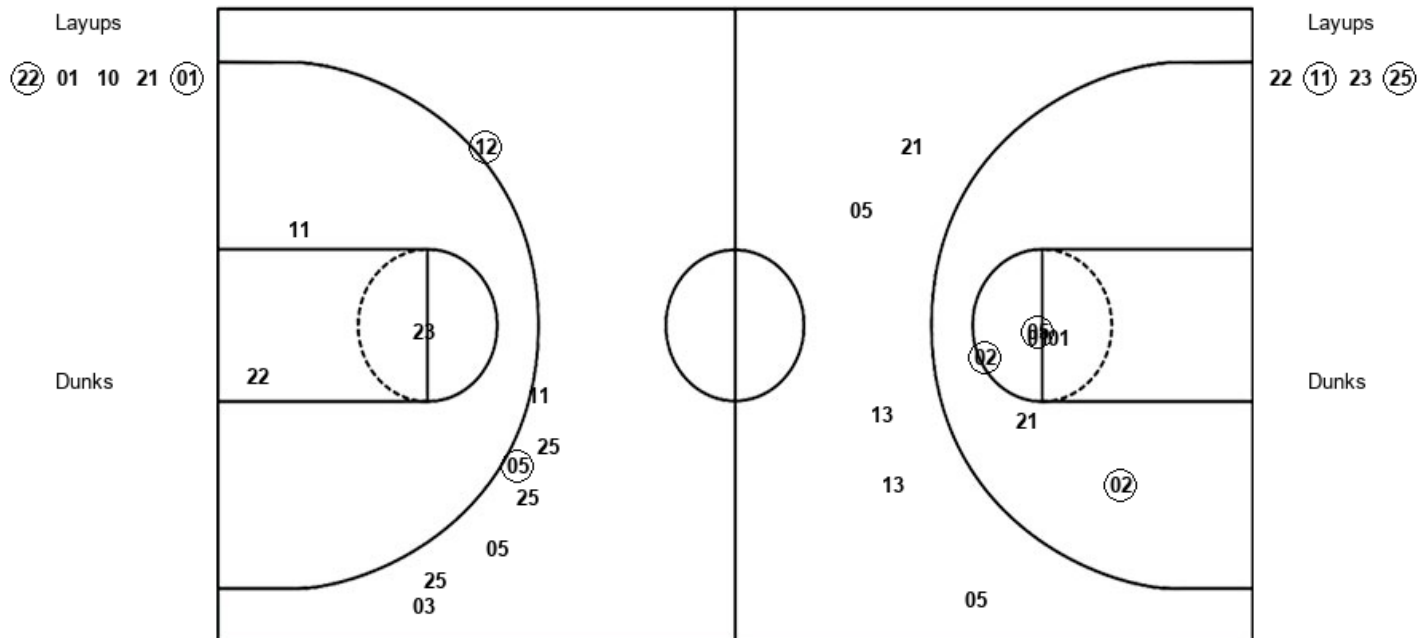

| PAC : Period 2           | Made     | Att       | Pct         |
|--------------------------|----------|-----------|-------------|
| Layups                   | 2        | 5         | 40.0        |
| Dunks                    | 0        | 0         | 0           |
| 2PT Field Goals          | 5        | 11        | 45.5        |
| 3PT Field Goals          | 0        | 5         | 00.0        |
| <b>Total Field Goals</b> | <b>5</b> | <b>16</b> | <b>31.3</b> |

| SCU : Period 2           | Made     | Att       | Pct         |
|--------------------------|----------|-----------|-------------|
| Layups                   | 2        | 4         | 50.0        |
| Dunks                    | 0        | 0         | 0           |
| 2PT Field Goals          | 2        | 7         | 28.6        |
| 3PT Field Goals          | 2        | 8         | 25.0        |
| <b>Total Field Goals</b> | <b>4</b> | <b>15</b> | <b>26.7</b> |

Official Shot Chart  
**Santa Clara vs Pacific**  
 PERIOD 3 Shots  
 March 06, 2020 at Orleans Arena - Las Vegas, Nev.



**Pacific**

**Santa Clara**

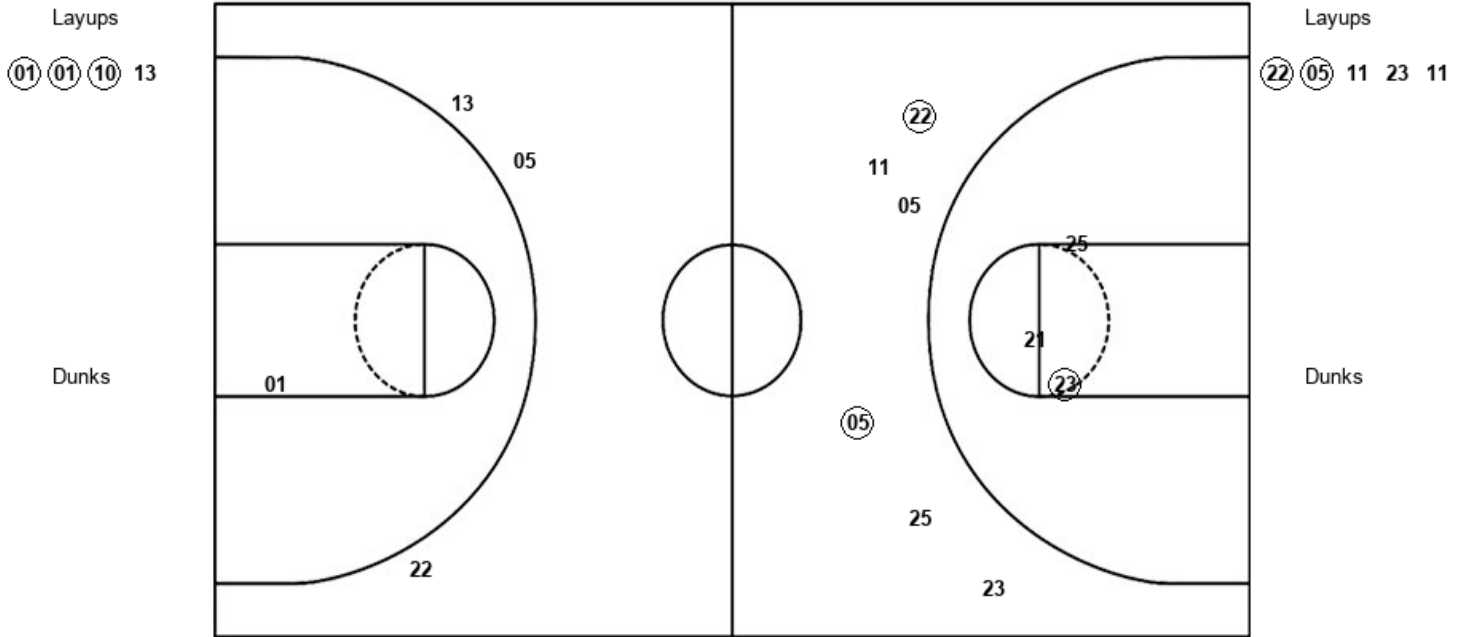

| PAC : Period 3           | Made     | Att      | Pct         |
|--------------------------|----------|----------|-------------|
| Layups                   | 3        | 4        | 75.0        |
| Dunks                    | 0        | 0        | 0           |
| 2PT Field Goals          | 3        | 5        | 60.0        |
| 3PT Field Goals          | 0        | 3        | 00.0        |
| <b>Total Field Goals</b> | <b>3</b> | <b>8</b> | <b>37.5</b> |

| SCU : Period 3           | Made     | Att       | Pct         |
|--------------------------|----------|-----------|-------------|
| Layups                   | 2        | 5         | 40.0        |
| Dunks                    | 0        | 0         | 0           |
| 2PT Field Goals          | 3        | 8         | 37.5        |
| 3PT Field Goals          | 2        | 6         | 33.3        |
| <b>Total Field Goals</b> | <b>5</b> | <b>14</b> | <b>35.7</b> |

Official Shot Chart  
**Santa Clara vs Pacific**  
 PERIOD 4 Shots  
 March 06, 2020 at Orleans Arena - Las Vegas, Nev.



**Pacific**

**Santa Clara**

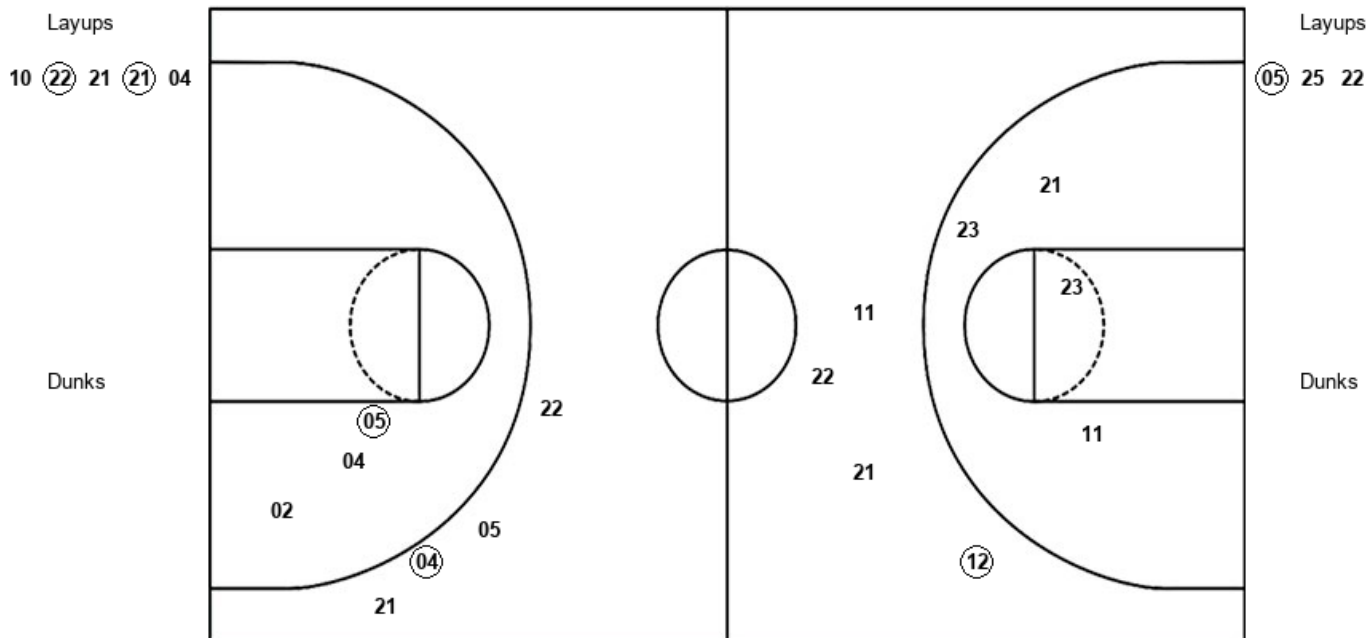

| PAC : Period 4           | Made     | Att       | Pct         |
|--------------------------|----------|-----------|-------------|
| Layups                   | 2        | 5         | 40.0        |
| Dunks                    | 0        | 0         | 0           |
| 2PT Field Goals          | 3        | 8         | 37.5        |
| 3PT Field Goals          | 1        | 4         | 25.0        |
| <b>Total Field Goals</b> | <b>4</b> | <b>12</b> | <b>33.3</b> |

| SCU : Period 4           | Made     | Att       | Pct         |
|--------------------------|----------|-----------|-------------|
| Layups                   | 1        | 3         | 33.3        |
| Dunks                    | 0        | 0         | 0           |
| 2PT Field Goals          | 1        | 7         | 14.3        |
| 3PT Field Goals          | 1        | 4         | 25.0        |
| <b>Total Field Goals</b> | <b>2</b> | <b>11</b> | <b>18.2</b> |

Official Shot Chart  
**Santa Clara vs Pacific**  
 Santa Clara Team Shots  
 March 06, 2020 at Orleans Arena - Las Vegas, Nev.



Layups

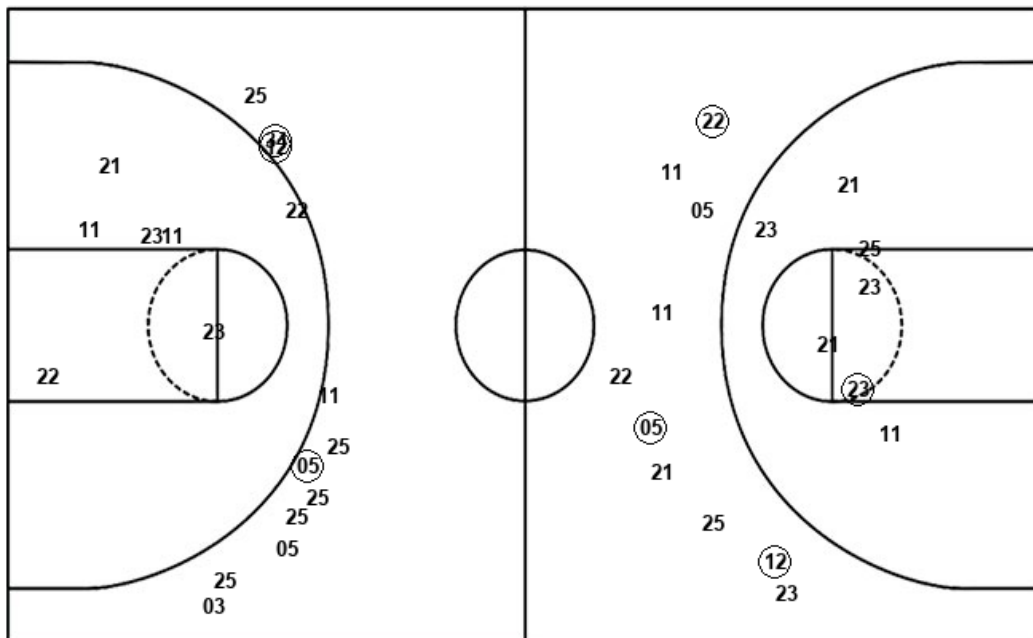

Layups

(25) 25 (11) (23) 22  
 (11) 23 (25) (22) (05)  
 11 23 11 (05) 25  
 22

Dunks

Dunks

| SCU : Period 1           | Made     | Att       | Pct         |
|--------------------------|----------|-----------|-------------|
| Layups                   | 3        | 4         | 75.0        |
| Dunks                    | 0        | 0         | 0           |
| 2PT Field Goals          | 3        | 7         | 42.9        |
| 3PT Field Goals          | 1        | 4         | 25.0        |
| <b>Total Field Goals</b> | <b>4</b> | <b>11</b> | <b>36.4</b> |

| SCU : Period 3           | Made     | Att       | Pct         |
|--------------------------|----------|-----------|-------------|
| Layups                   | 2        | 5         | 40.0        |
| Dunks                    | 0        | 0         | 0           |
| 2PT Field Goals          | 3        | 8         | 37.5        |
| 3PT Field Goals          | 2        | 6         | 33.3        |
| <b>Total Field Goals</b> | <b>5</b> | <b>14</b> | <b>35.7</b> |

| SCU : Period 2           | Made     | Att       | Pct         |
|--------------------------|----------|-----------|-------------|
| Layups                   | 2        | 4         | 50.0        |
| Dunks                    | 0        | 0         | 0           |
| 2PT Field Goals          | 2        | 7         | 28.6        |
| 3PT Field Goals          | 2        | 8         | 25.0        |
| <b>Total Field Goals</b> | <b>4</b> | <b>15</b> | <b>26.7</b> |

| SCU : Period 4           | Made     | Att       | Pct         |
|--------------------------|----------|-----------|-------------|
| Layups                   | 1        | 3         | 33.3        |
| Dunks                    | 0        | 0         | 0           |
| 2PT Field Goals          | 1        | 7         | 14.3        |
| 3PT Field Goals          | 1        | 4         | 25.0        |
| <b>Total Field Goals</b> | <b>2</b> | <b>11</b> | <b>18.2</b> |

**Official Shot Chart**  
**Santa Clara vs Pacific**  
**Pacific Team Shots**  
**March 06, 2020 at Orleans Arena - Las Vegas, Nev.**



Layups

Dunks

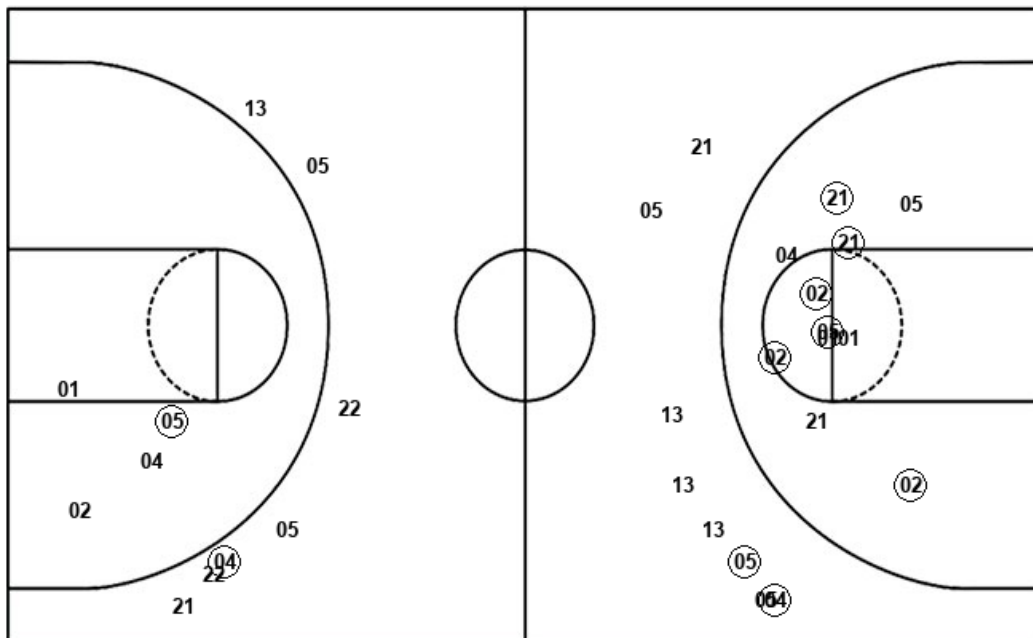

Layups

Dunks

(01) (22) (21) 22 (01)  
 01 10 22 23 (22)  
 01 10 21 (01) (01)  
 (01) (10) 13 10 (22)  
 21 (21) 04

| PAC : Period 1           | Made     | Att       | Pct         |
|--------------------------|----------|-----------|-------------|
| Layups                   | 4        | 9         | 44.4        |
| Dunks                    | 0        | 0         | 0           |
| 2PT Field Goals          | 7        | 14        | 50.0        |
| 3PT Field Goals          | 2        | 3         | 66.7        |
| <b>Total Field Goals</b> | <b>9</b> | <b>17</b> | <b>52.9</b> |

| PAC : Period 3           | Made     | Att      | Pct         |
|--------------------------|----------|----------|-------------|
| Layups                   | 3        | 4        | 75.0        |
| Dunks                    | 0        | 0        | 0           |
| 2PT Field Goals          | 3        | 5        | 60.0        |
| 3PT Field Goals          | 0        | 3        | 00.0        |
| <b>Total Field Goals</b> | <b>3</b> | <b>8</b> | <b>37.5</b> |

| PAC : Period 2           | Made     | Att       | Pct         |
|--------------------------|----------|-----------|-------------|
| Layups                   | 2        | 5         | 40.0        |
| Dunks                    | 0        | 0         | 0           |
| 2PT Field Goals          | 5        | 11        | 45.5        |
| 3PT Field Goals          | 0        | 5         | 00.0        |
| <b>Total Field Goals</b> | <b>5</b> | <b>16</b> | <b>31.3</b> |

| PAC : Period 4           | Made     | Att       | Pct         |
|--------------------------|----------|-----------|-------------|
| Layups                   | 2        | 5         | 40.0        |
| Dunks                    | 0        | 0         | 0           |
| 2PT Field Goals          | 3        | 8         | 37.5        |
| 3PT Field Goals          | 1        | 4         | 25.0        |
| <b>Total Field Goals</b> | <b>4</b> | <b>12</b> | <b>33.3</b> |