

FINAL SCORE

North Dakota State

56



South Dakota State

76



Summit League Women's Basketball Championship - Semifinal #2

March 09, 2020 • Denny Sanford PREMIER Center - Sioux Falls, SD



FINAL STATISTICS

Official Box Score
North Dakota State vs South Dakota State
Game Totals -- Final Statistics
March 09, 2020 at Denny Sanford PREMIER Center - Sioux Falls, SD



North Dakota State 56

No.	Player	S	Pts	FG	3FG	FT	OR	DR	TR	PF	A	TO	Blk	Stl	Min	+/-
04	ZIVALJEVIC, SOFIJA	G	5	1-4	0-0	3-4	0	2	2	3	3	2	0	1	25	-16
05	COBBINS, RYAN	G	12	3-9	0-3	6-6	1	3	4	3	2	7	0	1	30	-18
21	NUDELL, RYLEE	F	9	3-8	0-3	3-4	2	4	6	2	2	2	0	0	29	-29
22	GAISLEROVA, MICHELLE	G	14	6-12	2-6	0-2	1	2	3	1	1	3	0	0	38	-18
34	DIETZ, EMILY	F	5	2-7	0-0	1-2	0	3	3	3	1	1	0	0	34	-17
10	SCALES, NICOLE	G	6	2-5	2-4	0-0	0	2	2	0	0	0	0	0	16	-6
13	RIMDAL, CIRKELINE	G	2	0-0	0-0	2-2	0	0	0	1	0	2	0	0	10	-2
33	TERRER VAN GOOL, RAQUEL	G	3	1-3	0-0	1-2	1	1	2	2	0	1	0	0	10	9
44	VOEGELI, DANNEKA	C	0	0-0	0-0	0-0	1	1	2	0	0	0	0	1	5	-3
TEAM							5	1	6	0		0				
TOTALS			56	18-48	4-16	16-22	11	19	30	15	9	18	0	3	198	

Shooting By Period

Period	FG	FG%	3FG	3FG%	FT	FT%
1st Qtr	6-16	38%	0-4	00%	3-4	75%
2nd Qtr	5-15	33%	3-9	33%	2-2	100%
3rd Qtr	3-8	38%	0-1	00%	5-8	63%
4th Qtr	4-9	44%	1-2	50%	6-8	75%
1st Half	11-31	35%	3-13	23%	5-6	83%
2nd Half	7-17	41%	1-3	33%	11-16	69%
Game	18-48	37.5%	4-16	25.0%	16-22	72.7%

Deadball Rebounds: 5,3
Last FG: 4th-00:25
Biggest Run: 5-0
Largest lead: By 1 at 1st-04:04
Technical Fouls: None.

South Dakota State 76

No.	Player	S	Pts	FG	3FG	FT	OR	DR	TR	PF	A	TO	Blk	Stl	Min	+/-
02	CASCIO JENSEN, RYLIE	G	3	1-4	1-3	0-0	0	1	1	4	2	2	0	1	23	20
20	NELSON, TORI	F	21	9-12	3-4	0-0	1	1	2	4	0	1	2	0	23	14
21	IRWIN, TYLEE	G	18	7-13	2-7	2-2	3	1	4	3	5	0	1	2	30	25
24	LARSON, TAGYN	F	10	4-9	1-3	1-2	0	1	1	3	2	1	0	1	27	21
33	BURCKHARD, PAITON	F	14	5-8	0-0	4-4	5	3	8	3	4	2	1	2	21	23
03	THEUNINCK, LINDSEY	G	4	1-2	1-2	1-2	1	3	4	2	1	2	0	0	25	-2
10	RONGISCH, LAUREN	G	0	0-0	0-0	0-0	0	0	0	0	0	0	0	0	2	-1
30	FERRAND, JORDAN	F	4	1-2	0-1	2-2	0	1	1	1	0	0	0	0	8	-7
35	STAPLETON, SYDNEY	G	0	0-5	0-5	0-2	0	1	1	0	1	0	0	1	12	10
50	BULTSMA, MEGAN	C	2	1-8	0-1	0-0	3	4	7	1	1	0	1	0	23	-2
52	HIRSCHMAN, ADDISON	C	0	0-0	0-0	0-0	0	1	1	0	0	0	0	0	2	-1
TEAM							0	2	2	0		0				
TOTALS			76	29-63	8-26	10-14	13	19	32	21	16	8	5	7	198	

Shooting By Period

Period	FG	FG%	3FG	3FG%	FT	FT%
1st Qtr	9-18	50%	2-5	40%	2-2	100%
2nd Qtr	5-14	36%	1-7	14%	5-8	63%
3rd Qtr	7-13	54%	4-8	50%	2-2	100%
4th Qtr	8-18	44%	1-6	17%	1-2	50%
1st Half	14-32	44%	3-12	25%	7-10	70%
2nd Half	15-31	48%	5-14	36%	3-4	75%
Game	29-63	46.0%	8-26	30.8%	10-14	71.4%

Deadball Rebounds: 3,1
Last FG: 4th-00:39
Biggest Run: 9-0
Largest lead: By 25 at 4th-07:15
Technical Fouls: None.

Game Notes:

Officials: **Amy Bonner, Angie Enlund, Mark Berger**
 Attendance: **6507**

Start Time: **03:36 PM ET**
 End Time: **05:18 PM ET**
 Game Duration: **1:42**
 Neutral Court:

Score	1st	2nd	3rd	4th	TOT
NDS	15	15	11	15	56
SDS	22	16	20	18	76

NDS led for 0:18. SDS led for 36:54.
Game was tied for 2:23.
 Times tied: **5** Lead Changes: **2**

Points from	NDS	SDS
In the Paint	24	40
Off Turns	8	23
2nd Chance	13	18
Fast Break	2	2
Bench	11	10

Official Box Score
North Dakota State vs South Dakota State
First Half Statistics Only
March 09, 2020 at Denny Sanford PREMIER Center - Sioux Falls, SD



North Dakota State 30

No.	Player	S	Pts	FG	3FG	FT	OR	DR	TR	PF	A	TO	Blk	Stl	Min	+/-
04	ZIVALJEVIC, SOFIJA	G	2	1-3	0-0	0-0	0	0	0	2	1	1	0	0	7	-4
05	COBBINS, RYAN	G	10	3-8	0-3	4-4	1	3	4	1	2	4	0	1	17	-8
10	SCALES, NICOLE	G	6	2-5	2-4	0-0	0	1	1	0	0	0	0	0	14	-6
13	RIMDAL, CIRKELINE	G	0	0-0	0-0	0-0	0	0	0	1	0	2	0	0	3	0
21	NUDELL, RYLEE	F	2	1-4	0-2	0-0	1	2	3	2	2	0	0	0	12	-12
22	GAISLEROVA, MICHELLE	G	7	3-7	1-4	0-0	1	2	3	1	1	2	0	0	19	-6
33	TERRER VAN GOOL, RAQUEL	G	0	0-1	0-0	0-0	1	1	2	2	0	1	0	0	8	4
34	DIETZ, EMILY	F	3	1-3	0-0	1-2	0	2	2	0	0	0	0	0	16	-6
44	VOEGELI, DANNEKA	C	0	0-0	0-0	0-0	1	1	2	0	0	0	0	0	4	-2
	TEAM		0	0-0	0-0	0-0	4	1	5	0	0	0	0	0	0	0
TOTALS			30	11-31	3-13	5-6	9	13	22	9	6	10	0	1	100	

Shooting By Period

Period	FG	FG%	3FG	3FG%	FT	FT%
1st Qtr	6-16	38%	0-4	00%	3-4	75%
2nd Qtr	5-15	33%	3-9	33%	2-2	100%
1st Half	11-31	35%	3-13	23%	5-6	83%
Game	18-48	37.5%	4-16	25.0%	16-22	72.7%

Deadball Rebounds: 5,3
Last FG Half: NDS 2nd-02:49

South Dakota State 38

No.	Player	S	Pts	FG	3FG	FT	OR	DR	TR	PF	A	TO	Blk	Stl	Min	+/-
02	CASCIO JENSEN, RYLIE	G	0	0-0	0-0	0-0	0	1	1	2	1	1	0	0	11	7
03	THEUNINCK, LINDSEY	G	3	1-2	1-2	0-0	0	2	2	0	1	0	0	0	13	2
10	RONGISCH, LAUREN	G	0	0-0	0-0	0-0	0	0	0	0	0	0	0	0	0	0
20	NELSON, TORI	F	12	5-7	2-3	0-0	0	0	0	2	0	0	1	0	10	6
21	IRWIN, TYLEE	G	8	3-6	0-2	2-2	1	1	2	1	1	0	1	2	17	8
24	LARSON, TAGYN	F	5	2-7	0-2	1-2	0	1	1	1	1	0	0	0	18	4
30	FERRAND, JORDAN	F	2	0-0	0-0	2-2	0	0	0	1	0	0	0	0	4	-5
33	BURCKHARD, PAITON	F	8	3-5	0-0	2-2	3	0	3	2	2	2	1	1	7	6
35	STAPLETON, SYDNEY	G	0	0-3	0-3	0-2	0	1	1	0	0	0	0	0	6	6
50	BULTSMA, MEGAN	C	0	0-2	0-0	0-0	2	3	5	1	1	0	1	0	16	6
52	HIRSCHMAN, ADDISON	C	0	0-0	0-0	0-0	0	0	0	0	0	0	0	0	0	0
	TEAM		0	0-0	0-0	0-0	0	1	1	0	0	0	0	0	0	0
TOTALS			38	14-32	3-12	7-10	6	10	16	10	7	3	4	3	100	

Shooting By Period

Period	FG	FG%	3FG	3FG%	FT	FT%
1st Qtr	9-18	50%	2-5	40%	2-2	100%
2nd Qtr	5-14	36%	1-7	14%	5-8	63%
1st Half	14-32	44%	3-12	25%	7-10	70%
Game	29-63	46.0%	8-26	30.8%	10-14	71.4%

Deadball Rebounds: 3,1
Last FG Half: SDS 2nd-04:03

Game Notes:

Officials: Amy Bonner, Angie Enlund, Mark Berger
 Attendance: 6507

Start Time: 03:36 PM ET
 End Time: 05:18 PM ET
 Game Duration: 1:42
 Neutral Court;

Score	1st	2nd	3rd	4th	TOT
NDS	15	15	11	15	56
SDS	22	16	20	18	76

Points from (This Period)	NDS	SDS
In the Paint	14	22
Off Turns	2	12
2nd Chance	9	9
Fast Break	2	2
Bench	6	5

Official Box Score
North Dakota State vs South Dakota State
First Quarter Statistics Only
March 09, 2020 at Denny Sanford PREMIER Center - Sioux Falls, SD



North Dakota State 15

No.	Player	S	Pts	FG	3FG	FT	OR	DR	TR	PF	A	TO	Blk	Stl	Min	+/-
04	ZIVALJEVIC, SOFIJA	G	2	1-3	0-0	0-0	0	0	0	1	1	1	0	0	6	-4
05	COBBINS, RYAN	G	6	2-6	0-2	2-2	1	2	3	0	0	2	0	1	8	-7
21	NUDELL, RYLEE	F	2	1-3	0-2	0-0	0	1	1	0	1	0	0	0	8	-7
22	GAISLEROVA, MICHELLE	G	2	1-1	0-0	0-0	0	0	0	0	0	2	0	0	9	-5
34	DIETZ, EMILY	F	3	1-2	0-0	1-2	0	1	1	0	0	0	0	0	8	-6
10	SCALES, NICOLE	G	0	0-0	0-0	0-0	0	0	0	0	0	0	0	0	5	-5
13	RIMDAL, CIRKELINE	G	0	0-0	0-0	0-0	0	0	0	0	0	0	0	0	2	0
33	TERRER VAN GOOL, RAQUEL	G	0	0-1	0-0	0-0	0	0	0	0	0	0	0	0	2	0
44	VOEGELI, DANNEKA	C	0	0-0	0-0	0-0	0	1	1	0	0	0	0	0	2	-1
TEAM								3	1	4	0	0				
TOTALS			15	6-16	0-4	3-4	4	6	10	1	2	5	0	1	50	

Shooting By Period

Period	FG	FG%	3FG	3FG%	FT	FT%
1st Qtr	6-16	38%	0-4	00%	3-4	75%
2nd Qtr	5-15	33%	3-9	33%	2-2	100%
1st Half	6-16	38%	0-4	00%	3-4	75%
1st Half	11-31	35%	3-13	23%	5-6	83%
Game	18-48	37.5%	4-16	25.0%	16-22	72.7%

Deadball Rebounds: 5,3

South Dakota State 22

No.	Player	S	Pts	FG	3FG	FT	OR	DR	TR	PF	A	TO	Blk	Stl	Min	+/-
02	CASCIO JENSEN, RYLIE	G	0	0-0	0-0	0-0	0	1	1	1	1	1	0	0	10	7
20	NELSON, TORI	F	7	3-5	1-2	0-0	0	0	0	1	0	0	1	0	7	2
21	IRWIN, TYLEE	G	2	1-2	0-1	0-0	0	1	1	0	1	0	0	2	8	7
24	LARSON, TAGYN	F	2	1-4	0-1	0-0	0	0	0	1	0	0	0	0	8	3
33	BURCKHARD, PAITON	F	8	3-5	0-0	2-2	3	0	3	2	2	2	1	1	7	6
03	THEUNINCK, LINDSEY	G	3	1-1	1-1	0-0	0	1	1	0	0	0	0	0	6	5
10	RONGISCH, LAUREN	G	0	0-0	0-0	0-0	0	0	0	0	0	0	0	0	0	0
30	FERRAND, JORDAN	F	0	0-0	0-0	0-0	0	0	0	0	0	0	0	0	0	0
35	STAPLETON, SYDNEY	G	0	0-0	0-0	0-0	0	0	0	0	0	0	0	0	0	0
50	BULTSMA, MEGAN	C	0	0-1	0-0	0-0	0	1	1	0	1	0	0	0	6	5
52	HIRSCHMAN, ADDISON	C	0	0-0	0-0	0-0	0	0	0	0	0	0	0	0	0	0
TEAM								0	1	1	0	0				
TOTALS			22	9-18	2-5	2-2	3	5	8	5	5	3	2	3	50	

Shooting By Period

Period	FG	FG%	3FG	3FG%	FT	FT%
1st Qtr	9-18	50%	2-5	40%	2-2	100%
2nd Qtr	5-14	36%	1-7	14%	5-8	63%
1st Half	9-18	50%	2-5	40%	2-2	100%
1st Half	14-32	44%	3-12	25%	7-10	70%
Game	29-63	46.0%	8-26	30.8%	10-14	71.4%

Deadball Rebounds: 3,1

Game Notes:

Officials: **Amy Bonner, Angie Enlund, Mark Berger**
 Attendance: **6507**

Start Time: **03:36 PM ET**
 End Time: **05:18 PM ET**
 Game Duration: **1:42**
 Neutral Court;

Score	1st	2nd	3rd	4th	TOT
NDS	15	15	11	15	56
SDS	22	16	20	18	76

Points from (This Period)	NDS	SDS
In the Paint	10	14
Off Turns	2	6
2nd Chance	4	4
Fast Break	2	2
Bench	0	3

Official Play-By-Play
North Dakota State vs South Dakota State
First Quarter
March 09, 2020 at Denny Sanford PREMIER Center - Sioux Falls, SD



Period 1

Starters:

North Dakota State: 4 ZIVALJEVIC, SOFIJA (G); 5 COBBINS, RYAN (G); 21 NUDELL, RYLEE (F); 22 GAISLEROVA, MICHELLE (G); 34 DIETZ, EMILY (F);

South Dakota State: 2 CASCIO JENSEN, RYLIE (G); 20 NELSON, TORI (F); 21 IRWIN, TYLEE (G); 24 LARSON, TAGYN (F); 33 BURCKHARD, PAITON (F);

Time	VISITORS: North Dakota State	Score	Margin	HOME: South Dakota State
09:42		2-0	H 2	GOOD! LAYUP by BURCKHARD, PAITON [PNT]
09:42				ASSIST by IRWIN, TYLEE
09:26	MISSED 3PTR by NUDELL, RYLEE			
09:24	REBOUND (OFF) by TEAM			
09:17				FOUL (PERSONAL) by NELSON, TORI
09:06	GOOD! JUMPER by GAISLEROVA, MICHELLE	2-2	T	
08:57				MISSED 3PTR by NELSON, TORI
08:53	REBOUND (DEF) by TEAM			
08:35	MISSED LAYUP by COBBINS, RYAN			
08:35				BLOCK by NELSON, TORI
08:35	REBOUND (OFF) by TEAM			
08:26	TURNOVER (TRAVEL) by GAISLEROVA, MICHELLE			
08:13				MISSED LAYUP by NELSON, TORI
08:10				REBOUND (OFF) by BURCKHARD, PAITON
08:10		4-2	H 2	GOOD! LAYUP by BURCKHARD, PAITON
07:58	GOOD! JUMPER by ZIVALJEVIC, SOFIJA [PNT]	4-4	T	
07:42		6-4	H 2	GOOD! LAYUP by NELSON, TORI
07:27	TURNOVER (LOSTBALL) by COBBINS, RYAN			
07:27				STEAL by IRWIN, TYLEE
07:19				MISSED 3PTR by LARSON, TAGYN
07:16				REBOUND (OFF) by BURCKHARD, PAITON
07:15				FOUL (OFF) by CASCIO JENSEN, RYLIE
07:15				TURNOVER (OFFENSIVE) by CASCIO JENSEN, RYLIE
07:15	SUB OUT: COBBINS, RYAN			
07:15	SUB IN: RIMDAL, CIRKELINE			
07:03	GOOD! LAYUP by NUDELL, RYLEE	6-6	T	
07:03	ASSIST by ZIVALJEVIC, SOFIJA			
06:46		8-6	H 2	GOOD! LAYUP by LARSON, TAGYN [PNT]
06:46				ASSIST by BURCKHARD, PAITON
06:34	MISSED JUMPER by ZIVALJEVIC, SOFIJA			
06:31				REBOUND (DEF) by CASCIO JENSEN, RYLIE
06:24				MISSED LAYUP by BURCKHARD, PAITON
06:20	REBOUND (DEF) by NUDELL, RYLEE			
06:05	GOOD! LAYUP by DIETZ, EMILY	8-8	T	
06:05	ASSIST by NUDELL, RYLEE			
05:51		10-8	H 2	GOOD! LAYUP by NELSON, TORI
05:51				ASSIST by BURCKHARD, PAITON
05:38				FOUL (PERSONAL) by BURCKHARD, PAITON
05:38				SUB OUT: IRWIN, TYLEE
05:38				SUB OUT: BURCKHARD, PAITON
05:38				SUB IN: THEUNINCK, LINDSEY
05:38				SUB IN: BULTSMA, MEGAN
05:38	SUB OUT: ZIVALJEVIC, SOFIJA			
05:38	SUB OUT: RIMDAL, CIRKELINE			
05:38	SUB OUT: NUDELL, RYLEE			
05:38	SUB IN: COBBINS, RYAN			
05:38	SUB IN: SCALES, NICOLE			
05:38	SUB IN: TERRER VAN GOOL, RAQUEL			
05:38	MISSED FT by DIETZ, EMILY			
05:38	REBOUND (OFF) by TEAM			
05:38	GOOD! FT by DIETZ, EMILY	10-9	H 1	
05:38	SUB OUT: DIETZ, EMILY			
05:38	SUB IN: VOEGELI, DANNEKA			
05:24				MISSED LAYUP by LARSON, TAGYN
05:21	REBOUND (DEF) by COBBINS, RYAN			
05:11	MISSED 3PTR by COBBINS, RYAN			
05:08				REBOUND (DEF) by THEUNINCK, LINDSEY
04:43				MISSED JUMPER by LARSON, TAGYN
04:41	REBOUND (DEF) by VOEGELI, DANNEKA			
04:25	MISSED JUMPER by TERRER VAN GOOL, RAQUEL			
04:21				REBOUND (DEF) by BULTSMA, MEGAN
04:11				MISSED JUMPER by BULTSMA, MEGAN
04:08	REBOUND (DEF) by COBBINS, RYAN			
04:04	GOOD! LAYUP by COBBINS, RYAN [FB]	10-11	V 1	
03:46		13-11	H 2	GOOD! 3PTR by NELSON, TORI
03:46				ASSIST by BULTSMA, MEGAN
03:26				FOUL (PERSONAL) by LARSON, TAGYN
03:26				
03:26				SUB OUT: NELSON, TORI
03:26				SUB OUT: LARSON, TAGYN

Time	VISITORS: North Dakota State	Score	Margin	HOME: South Dakota State
03:26				SUB IN: IRWIN, TYLEE
03:26				SUB IN: BURCKHARD, PAITON
03:26	SUB OUT: GAISLEROVA, MICHELLE			
03:26	SUB OUT: TERRER VAN GOOL, RAQUEL			
03:26	SUB OUT: VOEGELI, DANNEKA			
03:26	SUB IN: ZIVALJEVIC, SOFIJA			
03:26	SUB IN: NUDELL, RYLEE			
03:26	SUB IN: DIETZ, EMILY			
03:26	GOOD! FT by COBBINS, RYAN	13-12	H 1	
03:26	GOOD! FT by COBBINS, RYAN	13-13	T	
03:07				MISSED 3PTR by IRWIN, TYLEE
03:04				REBOUND (OFF) by BURCKHARD, PAITON
03:04		15-13	H 2	GOOD! LAYUP by BURCKHARD, PAITON
02:52	TURNOVER (BADPASS) by COBBINS, RYAN			
02:52				STEAL by BURCKHARD, PAITON
02:46		17-13	H 4	GOOD! LAYUP by IRWIN, TYLEE [FB]
02:43	TURNOVER (TRAVEL) by ZIVALJEVIC, SOFIJA			
02:27				TURNOVER (BADPASS) by BURCKHARD, PAITON
02:27	STEAL by COBBINS, RYAN			
02:20	MISSED LAYUP by COBBINS, RYAN			
02:18				REBOUND (DEF) by IRWIN, TYLEE
02:06				MISSED JUMPER by BURCKHARD, PAITON
02:04	REBOUND (DEF) by DIETZ, EMILY			
01:58	MISSED LAYUP by ZIVALJEVIC, SOFIJA			
01:58				BLOCK by BURCKHARD, PAITON
01:58	REBOUND (OFF) by TEAM			
01:58	SUB OUT: SCALES, NICOLE			
01:58	SUB IN: GAISLEROVA, MICHELLE			
01:50	TURNOVER (BADPASS) by GAISLEROVA, MICHELLE			
01:50				STEAL by IRWIN, TYLEE
01:39	FOUL (PERSONAL) by ZIVALJEVIC, SOFIJA			
01:39	SUB OUT: ZIVALJEVIC, SOFIJA			
01:39	SUB IN: SCALES, NICOLE			
01:39		18-13	H 5	GOOD! FT by BURCKHARD, PAITON
01:39		19-13	H 6	GOOD! FT by BURCKHARD, PAITON
01:24	MISSED 3PTR by COBBINS, RYAN			
01:22				REBOUND (DEF) by TEAM
00:59				FOUL (OFF) by BURCKHARD, PAITON
00:59				TURNOVER (OFFENSIVE) by BURCKHARD, PAITON
00:59				SUB OUT: BURCKHARD, PAITON
00:59				SUB IN: LARSON, TAGYN
00:43	MISSED 3PTR by NUDELL, RYLEE			
00:43				REBOUND (DEF) by TEAM
00:32		22-13	H 9	GOOD! 3PTR by THEUNINCK, LINDSEY
00:32				ASSIST by CASCIO JENSEN, RYLIE
00:12	MISSED JUMPER by DIETZ, EMILY			
00:09	REBOUND (OFF) by COBBINS, RYAN			
00:06	GOOD! LAYUP by COBBINS, RYAN [PNT]	22-15	H 7	

North Dakota State 15, South Dakota State 22

Points from (This Period)	NDS	SDS
In the Paint	10	14
Off Turns	2	6
2nd Chance	4	4
Fast Break	2	2
Bench	0	3

Official Box Score
North Dakota State vs South Dakota State
Second Quarter Statistics Only
March 09, 2020 at Denny Sanford PREMIER Center - Sioux Falls, SD



North Dakota State 15

No.	Player	S	Pts	FG	3FG	FT	OR	DR	TR	PF	A	TO	Blk	Stl	Min	+/-
04	ZIVALJEVIC, SOFIJA	G	0	0-0	0-0	0-0	0	0	0	1	0	0	0	0	1	0
05	COBBINS, RYAN	G	4	1-2	0-1	2-2	0	1	1	1	2	2	0	0	9	-1
21	NUDELL, RYLEE	F	0	0-1	0-0	0-0	1	1	2	2	1	0	0	0	4	-5
22	GAISLEROVA, MICHELLE	G	5	2-6	1-4	0-0	1	2	3	1	1	0	0	0	10	-1
34	DIETZ, EMILY	F	0	0-1	0-0	0-0	0	1	1	0	0	0	0	0	8	0
10	SCALES, NICOLE	G	6	2-5	2-4	0-0	0	1	1	0	0	0	0	0	9	-1
13	RIMDAL, CIRKELINE	G	0	0-0	0-0	0-0	0	0	0	1	0	2	0	0	1	0
33	TERRER VAN GOOL, RAQUEL	G	0	0-0	0-0	0-0	1	1	2	2	0	1	0	0	6	4
44	VOEGELI, DANNEKA	C	0	0-0	0-0	0-0	1	0	1	0	0	0	0	0	2	-1
TEAM							1	0	1	0	0	0	0	0		
TOTALS			15	5-15	3-9	2-2	5	7	12	8	4	5	0	0	50	

Shooting By Period

Period	FG	FG%	3FG	3FG%	FT	FT%
3rd Qtr	3-8	38%	0-1	00%	5-8	63%
4th Qtr	4-9	44%	1-2	50%	6-8	75%
2nd Half	5-15	33%	3-9	33%	2-2	100%
2nd Half	7-17	41%	1-3	33%	11-16	69%
Game	18-48	37.5%	4-16	25.0%	16-22	72.7%

Deadball Rebounds: 5,3

South Dakota State 16

No.	Player	S	Pts	FG	3FG	FT	OR	DR	TR	PF	A	TO	Blk	Stl	Min	+/-
02	CASCIO JENSEN, RYLIE	G	0	0-0	0-0	0-0	0	0	0	1	0	0	0	0	1	0
20	NELSON, TORI	F	5	2-2	1-1	0-0	0	0	1	0	0	0	0	0	3	4
21	IRWIN, TYLEE	G	6	2-4	0-1	2-2	1	0	1	1	0	0	1	0	9	1
24	LARSON, TAGYN	F	3	1-3	0-1	1-2	0	1	1	0	1	0	0	0	10	1
33	BURCKHARD, PAITON	F	0	0-0	0-0	0-0	0	0	0	0	0	0	0	0	0	0
03	THEUNINCK, LINDSEY	G	0	0-1	0-1	0-0	0	1	1	0	1	0	0	0	7	-3
10	RONGISCH, LAUREN	G	0	0-0	0-0	0-0	0	0	0	0	0	0	0	0	0	0
30	FERRAND, JORDAN	F	2	0-0	0-0	2-2	0	0	0	1	0	0	0	0	4	-5
35	STAPLETON, SYDNEY	G	0	0-3	0-3	0-2	0	1	1	0	0	0	0	0	6	6
50	BULTSMA, MEGAN	C	0	0-1	0-0	0-0	2	2	4	1	0	0	1	0	10	1
52	HIRSCHMAN, ADDISON	C	0	0-0	0-0	0-0	0	0	0	0	0	0	0	0	0	0
TEAM							0	0	0	0	0	0	0	0		
TOTALS			16	5-14	1-7	5-8	3	5	8	5	2	0	2	0	50	

Shooting By Period

Period	FG	FG%	3FG	3FG%	FT	FT%
3rd Qtr	7-13	54%	4-8	50%	2-2	100%
4th Qtr	8-18	44%	1-6	17%	1-2	50%
2nd Half	5-14	36%	1-7	14%	5-8	63%
2nd Half	15-31	48%	5-14	36%	3-4	75%
Game	29-63	46.0%	8-26	30.8%	10-14	71.4%

Deadball Rebounds: 3,1

Game Notes:

Officials: **Amy Bonner, Angie Enlund, Mark Berger**
 Attendance: **6507**

Start Time: **03:36 PM ET**
 End Time: **05:18 PM ET**
 Game Duration: **1:42**
 Neutral Court;

Score	1st	2nd	3rd	4th	TOT
NDS	15	15	11	15	56
SDS	22	16	20	18	76

Points from (This Period)	NDS	SDS
In the Paint	4	8
Off Turns	0	6
2nd Chance	5	5
Fast Break	0	0
Bench	6	2

Official By-By-Play
North Dakota State vs South Dakota State
Second Quarter
March 09, 2020 at Denny Sanford PREMIER Center - Sioux Falls, SD



Period 2

Starters:

North Dakota State: 4 ZIVALJEVIC, SOFIJA (G); 5 COBBINS, RYAN (G); 21 NUDELL, RYLEE (F); 22 GAISLEROVA, MICHELLE (G); 34 DIETZ, EMILY (F);

South Dakota State: 2 CASCIO JENSEN, RYLIE (G); 20 NELSON, TORI (F); 21 IRWIN, TYLEE (G); 24 LARSON, TAGYN (F); 33 BURCKHARD, PAITON (F);

Time	VISITORS: North Dakota State	Score	Margin	HOME: South Dakota State
10:00				SUB OUT: CASCIO JENSEN, RYLIE
10:00				SUB OUT: THEUNINCK, LINDSEY
10:00				SUB IN: NELSON, TORI
10:00				SUB IN: STAPLETON, SYDNEY
10:00	SUB OUT: SCALES, NICOLE			
10:00	SUB IN: ZIVALJEVIC, SOFIJA			
09:42	FOUL (OFF) by COBBINS, RYAN			
09:42	TURNOVER (OFFENSIVE) by COBBINS, RYAN			
09:29	FOUL (PERSONAL) by ZIVALJEVIC, SOFIJA			
09:29	SUB OUT: ZIVALJEVIC, SOFIJA			
09:29	SUB IN: SCALES, NICOLE			
09:25				MISSED 3PTR by STAPLETON, SYDNEY
09:22				REBOUND (OFF) by BULTSMA, MEGAN
09:07		25-15	H 10	GOOD! 3PTR by NELSON, TORI
09:07				ASSIST by LARSON, TAGYN
08:47	TURNOVER (BADPASS) by COBBINS, RYAN			
08:30	FOUL (PERSONAL) by NUDELL, RYLEE			
08:30		26-15	H 11	GOOD! FT by IRWIN, TYLEE
08:30		27-15	H 12	GOOD! FT by IRWIN, TYLEE
08:15	GOOD! LAYUP by COBBINS, RYAN	27-17	H 10	
08:15	ASSIST by NUDELL, RYLEE			
07:58		29-17	H 12	GOOD! LAYUP by NELSON, TORI
07:37	GOOD! 3PTR by SCALES, NICOLE	29-20	H 9	
07:37	ASSIST by COBBINS, RYAN			
07:28		31-20	H 11	GOOD! LAYUP by IRWIN, TYLEE [PNT]
07:14	MISSED 3PTR by GAISLEROVA, MICHELLE			
07:11	REBOUND (OFF) by NUDELL, RYLEE			
07:10	MISSED LAYUP by NUDELL, RYLEE			
07:08				REBOUND (DEF) by BULTSMA, MEGAN
07:01				MISSED LAYUP by LARSON, TAGYN
07:01	REBOUND (DEF) by NUDELL, RYLEE			
07:01				FOUL (PERSONAL) by NELSON, TORI
07:01				SUB OUT: NELSON, TORI
07:01				SUB OUT: IRWIN, TYLEE
07:01				SUB IN: CASCIO JENSEN, RYLIE
07:01				SUB IN: THEUNINCK, LINDSEY
07:01	SUB OUT: COBBINS, RYAN			
07:01	SUB OUT: NUDELL, RYLEE			
07:01	SUB OUT: DIETZ, EMILY			
07:01	SUB IN: RIMDAL, CIRKELINE			
07:01	SUB IN: TERRER VAN GOOL, RAQUEL			
07:01	SUB IN: VOEGELI, DANNEKA			
06:49	FOUL (OFF) by RIMDAL, CIRKELINE			
06:49	TURNOVER (OFFENSIVE) by RIMDAL, CIRKELINE			
06:25				MISSED 3PTR by LARSON, TAGYN
06:23				REBOUND (OFF) by BULTSMA, MEGAN
06:16				MISSED 3PTR by STAPLETON, SYDNEY
06:14	REBOUND (DEF) by TERRER VAN GOOL, RAQUEL			
06:05				FOUL (PERSONAL) by CASCIO JENSEN, RYLIE
06:05				SUB OUT: CASCIO JENSEN, RYLIE
06:05				SUB IN: IRWIN, TYLEE
05:57	TURNOVER (LOSTBALL) by RIMDAL, CIRKELINE			
05:33	FOUL (PERSONAL) by TERRER VAN GOOL, RAQUEL			
05:33	SUB OUT: RIMDAL, CIRKELINE			
05:33	SUB IN: COBBINS, RYAN			
05:33				MISSED FT by LARSON, TAGYN
05:33				REBOUND (OFF) by TEAM
05:33		32-20	H 12	GOOD! FT by LARSON, TAGYN
05:17	MISSED 3PTR by GAISLEROVA, MICHELLE			
05:15	REBOUND (OFF) by VOEGELI, DANNEKA			
05:15	SUB OUT: TERRER VAN GOOL, RAQUEL			
05:15	SUB OUT: VOEGELI, DANNEKA			
05:15	SUB IN: NUDELL, RYLEE			
05:15	SUB IN: DIETZ, EMILY			
05:00	GOOD! 3PTR by SCALES, NICOLE	32-23	H 9	
05:00	ASSIST by GAISLEROVA, MICHELLE			
04:48				MISSED 3PTR by STAPLETON, SYDNEY
04:43				REBOUND (OFF) by IRWIN, TYLEE
04:43		34-23	H 11	GOOD! LAYUP by IRWIN, TYLEE
04:22	MISSED 3PTR by SCALES, NICOLE			

Time	VISITORS: North Dakota State	Score	Margin	HOME: South Dakota State
04:17				REBOUND (DEF) by BULTSMA, MEGAN
04:11				
04:03		36-23	H 13	GOOD! JUMPER by LARSON, TAGYN [PNT]
04:03				ASSIST by THEUNINCK, LINDSEY
03:47	MISSED 3PTR by SCALES, NICOLE			
03:45				REBOUND (DEF) by STAPLETON, SYDNEY
03:45	FOUL (PERSONAL) by NUDELL, RYLEE			
03:45	SUB OUT: NUDELL, RYLEE			
03:45	SUB IN: TERRER VAN GOOL, RAQUEL			
03:45				MISSED FT by STAPLETON, SYDNEY
03:45				REBOUND (OFF) by TEAM
03:45				MISSED FT by STAPLETON, SYDNEY
03:44	REBOUND (DEF) by GAISLEROVA, MICHELLE			
03:35	MISSED LAYUP by DIETZ, EMILY			
03:35				BLOCK by BULTSMA, MEGAN
03:35	REBOUND (OFF) by TEAM			
03:35				SUB OUT: STAPLETON, SYDNEY
03:35				SUB IN: FERRAND, JORDAN
03:17	GOOD! JUMPER by GAISLEROVA, MICHELLE [PNT]	36-25	H 11	
03:05				MISSED 3PTR by IRWIN, TYLEE
03:04	REBOUND (DEF) by DIETZ, EMILY			
03:04				FOUL (PERSONAL) by BULTSMA, MEGAN
02:49	GOOD! 3PTR by GAISLEROVA, MICHELLE	36-28	H 8	
02:49	ASSIST by COBBINS, RYAN			
02:25	FOUL (PERSONAL) by GAISLEROVA, MICHELLE			
02:25		37-28	H 9	GOOD! FT by FERRAND, JORDAN
02:25		38-28	H 10	GOOD! FT by FERRAND, JORDAN
02:06	MISSED LAYUP by GAISLEROVA, MICHELLE			
02:06				BLOCK by IRWIN, TYLEE
02:02	REBOUND (OFF) by GAISLEROVA, MICHELLE			
02:01	MISSED 3PTR by COBBINS, RYAN			
01:59	REBOUND (OFF) by TERRER VAN GOOL, RAQUEL			
01:59				FOUL (PERSONAL) by IRWIN, TYLEE
01:53	FOUL (OFF) by TERRER VAN GOOL, RAQUEL			
01:53	TURNOVER (OFFENSIVE) by TERRER VAN GOOL, RAQUEL			
01:36				MISSED 3PTR by THEUNINCK, LINDSEY
01:33	REBOUND (DEF) by COBBINS, RYAN			
01:25	MISSED 3PTR by GAISLEROVA, MICHELLE			
01:23				REBOUND (DEF) by LARSON, TAGYN
01:04				MISSED JUMPER by IRWIN, TYLEE
01:02	REBOUND (DEF) by SCALES, NICOLE			
00:43				FOUL (PERSONAL) by FERRAND, JORDAN
00:43	GOOD! FT by COBBINS, RYAN	38-29	H 9	
00:43	GOOD! FT by COBBINS, RYAN	38-30	H 8	
00:28				MISSED JUMPER by BULTSMA, MEGAN
00:25	REBOUND (DEF) by GAISLEROVA, MICHELLE			
00:19	MISSED LAYUP by SCALES, NICOLE			
00:17				REBOUND (DEF) by THEUNINCK, LINDSEY

North Dakota State 30, South Dakota State 38

Points from (This Period)	NDS	SDS
In the Paint	4	8
Off Turns	0	6
2nd Chance	5	5
Fast Break	0	0
Bench	6	2

Official Box Score
North Dakota State vs South Dakota State
Second Half Statistics Only
March 09, 2020 at Denny Sanford PREMIER Center - Sioux Falls, SD



North Dakota State 26

No.	Player	S	Pts	FG	3FG	FT	OR	DR	TR	PF	A	TO	Blk	Stl	Min	+/-
04	ZIVALJEVIC, SOFIJA	G	3	0-1	0-0	3-4	0	2	2	1	2	1	0	1	18	-12
05	COBBINS, RYAN	G	2	0-1	0-0	2-2	0	0	0	2	0	3	0	0	13	-10
10	SCALES, NICOLE	G	0	0-0	0-0	0-0	0	1	1	0	0	0	0	0	1	0
13	RIMDAL, CIRKELINE	G	2	0-0	0-0	2-2	0	0	0	0	0	0	0	0	7	-2
21	NUDELL, RYLEE	F	7	2-4	0-1	3-4	1	2	3	0	0	2	0	0	17	-17
22	GAISLEROVA, MICHELLE	G	7	3-5	1-2	0-2	0	0	0	0	0	1	0	0	20	-12
33	TERRER VAN GOOL, RAQUEL	G	3	1-2	0-0	1-2	0	0	0	0	0	0	0	0	2	5
34	DIETZ, EMILY	F	2	1-4	0-0	0-0	0	1	1	3	1	1	0	0	19	-11
44	VOEGELI, DANNEKA	C	0	0-0	0-0	0-0	0	0	0	0	0	0	0	1	1	-1
	TEAM		0	0-0	0-0	0-0	1	0	1	0	0	0	0	0	0	
	TOTALS		26	7-17	1-3	11-16	2	6	8	6	3	8	0	2	98	

Shooting By Period

Period	FG	FG%	3FG	3FG%	FT	FT%
3rd Qtr	3-8	38%	0-1	00%	5-8	63%
4th Qtr	4-9	44%	1-2	50%	6-8	75%
2nd Half	7-17	41%	1-3	33%	11-16	69%
Game	18-48	37.5%	4-16	25.0%	16-22	72.7%

Deadball Rebounds: 5,3
 Last FG Half: NDS 4th-00:25

South Dakota State 38

No.	Player	S	Pts	FG	3FG	FT	OR	DR	TR	PF	A	TO	Blk	Stl	Min	+/-
02	CASCIO JENSEN, RYLIE	G	3	1-4	1-3	0-0	0	0	0	2	1	1	0	1	12	13
03	THEUNINCK, LINDSEY	G	1	0-0	0-0	1-2	1	1	2	2	0	2	0	0	13	-4
10	RONGISCH, LAUREN	G	0	0-0	0-0	0-0	0	0	0	0	0	0	0	0	2	-1
20	NELSON, TORI	F	9	4-5	1-1	0-0	1	1	2	2	0	1	1	0	14	8
21	IRWIN, TYLEE	G	10	4-7	2-5	0-0	2	0	2	2	4	0	0	0	13	17
24	LARSON, TAGYN	F	5	2-2	1-1	0-0	0	0	0	2	1	1	0	1	10	17
30	FERRAND, JORDAN	F	2	1-2	0-1	0-0	0	1	1	0	0	0	0	0	5	-2
33	BURCKHARD, PAITON	F	6	2-3	0-0	2-2	2	3	5	1	2	0	0	1	14	17
35	STAPLETON, SYDNEY	G	0	0-2	0-2	0-0	0	0	0	0	1	0	0	1	6	4
50	BULTSMA, MEGAN	C	2	1-6	0-1	0-0	1	1	2	0	0	0	0	0	7	-8
52	HIRSCHMAN, ADDISON	C	0	0-0	0-0	0-0	0	1	1	0	0	0	0	0	2	-1
	TEAM		0	0-0	0-0	0-0	0	1	1	0	0	0	0	0	0	
	TOTALS		38	15-31	5-14	3-4	7	9	16	11	9	5	1	4	98	

Shooting By Period

Period	FG	FG%	3FG	3FG%	FT	FT%
3rd Qtr	7-13	54%	4-8	50%	2-2	100%
4th Qtr	8-18	44%	1-6	17%	1-2	50%
2nd Half	15-31	48%	5-14	36%	3-4	75%
Game	29-63	46.0%	8-26	30.8%	10-14	71.4%

Deadball Rebounds: 3,1
 Last FG Half: SDS 4th-00:39

Game Notes:

Officials: Amy Bonner, Angie Enlund, Mark Berger
 Attendance: 6507

Start Time: 03:36 PM ET
 End Time: 05:18 PM ET
 Game Duration: 1:42
 Neutral Court;

Score	1st	2nd	3rd	4th	TOT
NDS	15	15	11	15	56
SDS	22	16	20	18	76

Points from (This Period)	NDS	SDS
In the Paint	10	18
Off Turns	6	11
2nd Chance	4	9
Fast Break	0	0
Bench	5	5

Official Box Score
North Dakota State vs South Dakota State
Third Quarter Statistics Only
March 09, 2020 at Denny Sanford PREMIER Center - Sioux Falls, SD



North Dakota State 26

No.	Player	S	Pts	FG	3FG	FT	OR	DR	TR	PF	A	TO	Blk	Stl	Min	+/-
04	ZIVALJEVIC, SOFIJA	G	0	0-0	0-0	0-0	0	1	1	0	1	0	0	0	10	-9
05	COBBINS, RYAN	G	0	0-0	0-0	0-0	0	0	0	2	0	1	0	0	3	-7
21	NUDELL, RYLEE	F	4	1-2	0-1	2-2	0	1	1	0	0	2	0	0	8	-12
22	GAISLEROVA, MICHELLE	G	0	0-1	0-0	0-2	0	0	0	0	0	1	0	0	10	-9
34	DIETZ, EMILY	F	2	1-3	0-0	0-0	0	1	1	2	0	1	0	0	9	-8
10	SCALES, NICOLE	G	0	0-0	0-0	0-0	0	0	0	0	0	0	0	0	0	0
13	RIMDAL, CIRKELINE	G	2	0-0	0-0	2-2	0	0	0	0	0	0	0	0	7	-2
33	TERRER VAN GOOL, RAQUEL	G	3	1-2	0-0	1-2	0	0	0	0	0	0	0	0	2	3
44	VOEGELI, DANNEKA	C	0	0-0	0-0	0-0	0	0	0	0	0	0	0	1	1	-1
TEAM							1	0	1	0	0	0	0	0	0	0
TOTALS			11	3-8	0-1	5-8	1	3	4	4	1	5	0	1	50	

Shooting By Period

Period	FG	FG%	3FG	3FG%	FT	FT%
2nd Half	0-0	0%	0-0	0%	0-0	0%
Game	18-48	37.5%	4-16	25.0%	16-22	72.7%

Deadball Rebounds: 5,3

South Dakota State 38

No.	Player	S	Pts	FG	3FG	FT	OR	DR	TR	PF	A	TO	Blk	Stl	Min	+/-
02	CASCIO JENSEN, RYLIE	G	3	1-3	1-3	0-0	0	0	0	0	1	1	0	1	10	9
20	NELSON, TORI	F	5	2-3	1-1	0-0	0	0	0	1	0	1	1	0	8	8
21	IRWIN, TYLEE	G	3	1-2	1-2	0-0	0	0	0	2	2	0	0	0	6	13
24	LARSON, TAGYN	F	5	2-2	1-1	0-0	0	0	0	2	0	1	0	0	7	9
33	BURCKHARD, PAITON	F	4	1-1	0-0	2-2	1	3	4	0	2	0	0	1	7	13
03	THEUNINCK, LINDSEY	G	0	0-0	0-0	0-0	0	0	0	0	0	1	0	0	5	-3
10	RONGISCH, LAUREN	G	0	0-0	0-0	0-0	0	0	0	0	0	0	0	0	0	0
30	FERRAND, JORDAN	F	0	0-0	0-0	0-0	0	1	1	0	0	0	0	0	3	-1
35	STAPLETON, SYDNEY	G	0	0-1	0-1	0-0	0	0	0	0	0	0	0	0	2	1
50	BULTSMA, MEGAN	C	0	0-1	0-0	0-0	0	1	1	0	0	0	0	0	3	-4
52	HIRSCHMAN, ADDISON	C	0	0-0	0-0	0-0	0	0	0	0	0	0	0	0	0	0
TEAM							0	0	0	0	0	0	0	0	0	
TOTALS			20	7-13	4-8	2-2	1	5	6	5	5	4	1	2	50	

Shooting By Period

Period	FG	FG%	3FG	3FG%	FT	FT%
2nd Half	0-0	0%	0-0	0%	0-0	0%
Game	29-63	46.0%	8-26	30.8%	10-14	71.4%

Deadball Rebounds: 3,1

Game Notes:

Officials: Amy Bonner, Angie Enlund, Mark Berger
 Attendance: 6507

Start Time: 03:36 PM ET
 End Time: 05:18 PM ET
 Game Duration: 1:42
 Neutral Court;

Score	1st	2nd	3rd	4th	TOT
NDS	15	15	11	15	56
SDS	22	16	20	18	76

Points from (This Period)	NDS	SDS
In the Paint	6	4
Off Turns	4	5
2nd Chance	2	2
Fast Break	0	0
Bench	5	0

Official By-By-Play
North Dakota State vs South Dakota State
Third Quarter
March 09, 2020 at Denny Sanford PREMIER Center - Sioux Falls, SD



Period 3

Starters:

North Dakota State: 4 ZIVALJEVIC, SOFIJA (G); 5 COBBINS, RYAN (G); 21 NUDELL, RYLEE (F); 22 GAISLEROVA, MICHELLE (G); 34 DIETZ, EMILY (F);

South Dakota State: 2 CASCIO JENSEN, RYLIE (G); 20 NELSON, TORI (F); 21 IRWIN, TYLEE (G); 24 LARSON, TAGYN (F); 33 BURCKHARD, PAITON (F);

Time	VISITORS: North Dakota State	Score	Margin	HOME: South Dakota State
10:00				SUB OUT: THEUNINCK, LINDSEY
10:00				SUB OUT: FERRAND, JORDAN
10:00				SUB OUT: BULTSMA, MEGAN
10:00				SUB IN: CASCIO JENSEN, RYLIE
10:00				SUB IN: NELSON, TORI
10:00				SUB IN: BURCKHARD, PAITON
10:00	SUB OUT: SCALES, NICOLE			
10:00	SUB OUT: TERRER VAN GOOL, RAQUEL			
10:00	SUB IN: ZIVALJEVIC, SOFIJA			
10:00	SUB IN: NUDELL, RYLEE			
09:45		40-30	H 10	GOOD! JUMPER by LARSON, TAGYN
09:45				ASSIST by BURCKHARD, PAITON
09:29	TURNOVER (BADPASS) by GAISLEROVA, MICHELLE			
09:29				STEAL by BURCKHARD, PAITON
09:14		42-30	H 12	GOOD! LAYUP by NELSON, TORI [PNT]
09:14				ASSIST by IRWIN, TYLEE
09:11	TIMEOUT 30SEC			
09:11				
08:54	FOUL (OFF) by COBBINS, RYAN			
08:54	TURNOVER (OFFENSIVE) by COBBINS, RYAN			
08:45	FOUL (PERSONAL) by COBBINS, RYAN			
08:45	SUB OUT: COBBINS, RYAN			
08:45	SUB IN: RIMDAL, CIRKELINE			
08:39		45-30	H 15	GOOD! 3PTR by CASCIO JENSEN, RYLIE
08:39				ASSIST by IRWIN, TYLEE
08:29	GOOD! LAYUP by DIETZ, EMILY	45-32	H 13	
08:29	ASSIST by ZIVALJEVIC, SOFIJA			
08:12		48-32	H 16	GOOD! 3PTR by LARSON, TAGYN
08:12				ASSIST by BURCKHARD, PAITON
07:58	MISSED 3PTR by NUDELL, RYLEE			
07:56				REBOUND (DEF) by BURCKHARD, PAITON
07:46				MISSED 3PTR by IRWIN, TYLEE
07:41				REBOUND (OFF) by BURCKHARD, PAITON
07:41		50-32	H 18	GOOD! LAYUP by BURCKHARD, PAITON
07:16				FOUL (PERSONAL) by IRWIN, TYLEE
07:16				SUB OUT: LARSON, TAGYN
07:16				SUB IN: THEUNINCK, LINDSEY
07:16	SUB OUT: DIETZ, EMILY			
07:16	SUB IN: VOEGELI, DANNEKA			
07:16	GOOD! FT by RIMDAL, CIRKELINE	50-33	H 17	
07:16	GOOD! FT by RIMDAL, CIRKELINE	50-34	H 16	
06:54		53-34	H 19	GOOD! 3PTR by NELSON, TORI
06:35				FOUL (PERSONAL) by IRWIN, TYLEE
06:35				SUB OUT: IRWIN, TYLEE
06:35				SUB IN: LARSON, TAGYN
06:35	MISSED FT by GAISLEROVA, MICHELLE			
06:35	REBOUND (OFF) by TEAM			
06:35	MISSED FT by GAISLEROVA, MICHELLE			
06:34				REBOUND (DEF) by BURCKHARD, PAITON
06:22				TURNOVER (BADPASS) by NELSON, TORI
06:22	STEAL by VOEGELI, DANNEKA			
06:02	TURNOVER (BADPASS) by NUDELL, RYLEE			
05:51	SUB OUT: VOEGELI, DANNEKA			
05:51	SUB IN: DIETZ, EMILY			
05:51				SUB OUT: BURCKHARD, PAITON
05:51				SUB IN: BULTSMA, MEGAN
05:45				TURNOVER (BADPASS) by LARSON, TAGYN
05:24	TURNOVER (BADPASS) by NUDELL, RYLEE			
05:24				STEAL by CASCIO JENSEN, RYLIE
05:20				TURNOVER (TRAVEL) by THEUNINCK, LINDSEY
04:59	GOOD! LAYUP by NUDELL, RYLEE	53-36	H 17	
04:47				MISSED JUMPER by BULTSMA, MEGAN
04:39	REBOUND (DEF) by NUDELL, RYLEE			
04:31				FOUL (PERSONAL) by LARSON, TAGYN
04:31				
04:31				SUB OUT: LARSON, TAGYN
04:31				SUB IN: FERRAND, JORDAN
04:31	SUB OUT: NUDELL, RYLEE			
04:31	SUB IN: TERRER VAN GOOL, RAQUEL			
04:20	MISSED JUMPER by GAISLEROVA, MICHELLE			

Time	VISITORS: North Dakota State	Score	Margin	HOME: South Dakota State
04:20				BLOCK by NELSON, TORI
04:16				REBOUND (DEF) by BULTSMA, MEGAN
04:03				TURNOVER (BADPASS) by CASCIO JENSEN, RYLIE
03:34	MISSED JUMPER by TERRER VAN GOOL, RAQUEL			
03:33	REBOUND (OFF) by TEAM			
03:26	GOOD! JUMPER by TERRER VAN GOOL, RAQUEL [PNT]	53-38	H 15	
03:08				MISSED LAYUP by NELSON, TORI
03:06	REBOUND (DEF) by ZIVALJEVIC, SOFIJA			
02:53				SUB OUT: BULTSMA, MEGAN
02:53				SUB IN: BURCKHARD, PAITON
02:44	MISSED JUMPER by DIETZ, EMILY			
02:41				REBOUND (DEF) by FERRAND, JORDAN
02:29				MISSED 3PTR by CASCIO JENSEN, RYLIE
02:27	REBOUND (DEF) by DIETZ, EMILY			
02:18				FOUL (PERSONAL) by NELSON, TORI
02:18				SUB OUT: THEUNINCK, LINDSEY
02:18				SUB IN: IRWIN, TYLEE
02:18	MISSED FT by TERRER VAN GOOL, RAQUEL			
02:18	REBOUND (OFF) by TEAM			
02:18	GOOD! FT by TERRER VAN GOOL, RAQUEL	53-39	H 14	
02:18	SUB OUT: TERRER VAN GOOL, RAQUEL			
02:18	SUB IN: NUDELL, RYLEE			
01:54	FOUL (PERSONAL) by DIETZ, EMILY			
01:54	SUB OUT: RIMDAL, CIRKELINE			
01:54	SUB IN: COBBINS, RYAN			
01:54		54-39	H 15	GOOD! FT by BURCKHARD, PAITON
01:54		55-39	H 16	GOOD! FT by BURCKHARD, PAITON
01:54				SUB OUT: NELSON, TORI
01:54				SUB IN: LARSON, TAGYN
01:45	FOUL (OFF) by DIETZ, EMILY			
01:45	TURNOVER (OFFENSIVE) by DIETZ, EMILY			
01:45				SUB OUT: FERRAND, JORDAN
01:45				SUB IN: STAPLETON, SYDNEY
01:27				MISSED 3PTR by STAPLETON, SYDNEY
01:26	REBOUND (DEF) by TEAM			
01:26				FOUL (PERSONAL) by LARSON, TAGYN
01:26	GOOD! FT by NUDELL, RYLEE	55-40	H 15	
01:26	GOOD! FT by NUDELL, RYLEE	55-41	H 14	
00:55				MISSED 3PTR by CASCIO JENSEN, RYLIE
00:55	REBOUND (DEF) by TEAM			
00:37	MISSED LAYUP by DIETZ, EMILY			
00:33				REBOUND (DEF) by BURCKHARD, PAITON
00:05		58-41	H 17	GOOD! 3PTR by IRWIN, TYLEE
00:05				ASSIST by CASCIO JENSEN, RYLIE

North Dakota State 41, South Dakota State 58

Points from (This Period)	NDS	SDS
In the Paint	6	4
Off Turns	4	5
2nd Chance	2	2
Fast Break	0	0
Bench	5	0

Official Box Score
North Dakota State vs South Dakota State
Fourth Quarter Statistics Only
March 09, 2020 at Denny Sanford PREMIER Center - Sioux Falls, SD



North Dakota State 15

No.	Player	S	Pts	FG	3FG	FT	OR	DR	TR	PF	A	TO	Blk	Stl	Min	+/-
04	ZIVALJEVIC, SOFIJA	G	3	0-1	0-0	3-4	0	1	1	1	1	1	0	1	8	-3
05	COBBINS, RYAN	G	2	0-1	0-0	2-2	0	0	0	0	0	2	0	0	10	-3
21	NUDELL, RYLEE	F	3	1-2	0-0	1-2	1	1	2	0	0	0	0	0	9	-5
22	GAISLEROVA, MICHELLE	G	7	3-4	1-2	0-0	0	0	0	0	0	0	0	0	10	-3
34	DIETZ, EMILY	F	0	0-1	0-0	0-0	0	0	0	1	1	0	0	0	10	-3
10	SCALES, NICOLE	G	0	0-0	0-0	0-0	0	1	1	0	0	0	0	0	1	0
13	RIMDAL, CIRKELINE	G	0	0-0	0-0	0-0	0	0	0	0	0	0	0	0	0	0
33	TERRER VAN GOOL, RAQUEL	G	0	0-0	0-0	0-0	0	0	0	0	0	0	0	0	0	2
44	VOEGELI, DANNEKA	C	0	0-0	0-0	0-0	0	0	0	0	0	0	0	0	0	0
TEAM							0	0	0	0		0				
TOTALS			15	4-9	1-2	6-8	1	3	4	2	2	3	0	1	48	

Shooting By Period

Period	FG	FG%	3FG	3FG%	FT	FT%
Game	18-48	37.5%	4-16	25.0%	16-22	72.7%

Deadball Rebounds: 5,3

South Dakota State 18

No.	Player	S	Pts	FG	3FG	FT	OR	DR	TR	PF	A	TO	Blk	Stl	Min	+/-
02	CASCIO JENSEN, RYLIE	G	0	0-1	0-0	0-0	0	0	0	2	0	0	0	0	2	4
20	NELSON, TORI	F	4	2-2	0-0	0-0	1	1	2	1	0	0	0	0	6	0
21	IRWIN, TYLEE	G	7	3-5	1-3	0-0	2	0	2	0	2	0	0	0	7	4
24	LARSON, TAGYN	F	0	0-0	0-0	0-0	0	0	0	0	1	0	0	1	3	8
33	BURCKHARD, PAITON	F	2	1-2	0-0	0-0	1	0	1	1	0	0	0	0	7	4
03	THEUNINCK, LINDSEY	G	1	0-0	0-0	1-2	1	1	2	2	0	1	0	0	8	-1
10	RONGISCH, LAUREN	G	0	0-0	0-0	0-0	0	0	0	0	0	0	0	0	2	-1
30	FERRAND, JORDAN	F	2	1-2	0-1	0-0	0	0	0	0	0	0	0	0	2	-1
35	STAPLETON, SYDNEY	G	0	0-1	0-1	0-0	0	0	0	0	1	0	0	1	4	3
50	BULTSMA, MEGAN	C	2	1-5	0-1	0-0	1	0	1	0	0	0	0	0	4	-4
52	HIRSCHMAN, ADDISON	C	0	0-0	0-0	0-0	0	1	1	0	0	0	0	0	2	-1
TEAM							0	1	1	0		0				
TOTALS			18	8-18	1-6	1-2	6	4	10	6	4	1	0	2	48	

Shooting By Period

Period	FG	FG%	3FG	3FG%	FT	FT%
Game	29-63	46.0%	8-26	30.8%	10-14	71.4%

Deadball Rebounds: 3,1

Game Notes:

Officials: Amy Bonner, Angie Enlund, Mark Berger
 Attendance: 6507

Start Time: 03:36 PM ET
 End Time: 05:18 PM ET
 Game Duration: 1:42
 Neutral Court;

Score	1st	2nd	3rd	4th	TOT
NDS	15	15	11	15	56
SDS	22	16	20	18	76

Points from (This Period)	NDS	SDS
In the Paint	4	14
Off Turns	2	6
2nd Chance	2	7
Fast Break	0	0
Bench	0	5

Official By-By-Play
North Dakota State vs South Dakota State
Fourth Quarter
March 09, 2020 at Denny Sanford PREMIER Center - Sioux Falls, SD



Period 4

Starters:

North Dakota State: 4 ZIVALJEVIC, SOFIJA (G); 5 COBBINS, RYAN (G); 21 NUDELL, RYLEE (F); 22 GAISLEROVA, MICHELLE (G); 34 DIETZ, EMILY (F);

South Dakota State: 2 CASCIO JENSEN, RYLIE (G); 20 NELSON, TORI (F); 21 IRWIN, TYLEE (G); 24 LARSON, TAGYN (F); 33 BURCKHARD, PAITON (F);

Time	VISITORS: North Dakota State	Score	Margin	HOME: South Dakota State
09:46	TURNOVER (BADPASS) by COBBINS, RYAN			
09:46				STEAL by STAPLETON, SYDNEY
09:19				MISSED LAYUP by CASCIO JENSEN, RYLIE
09:16				REBOUND (OFF) by IRWIN, TYLEE
09:16		60-41	H 19	GOOD! LAYUP by IRWIN, TYLEE
08:59				FOUL (PERSONAL) by CASCIO JENSEN, RYLIE
08:47	TURNOVER (BADPASS) by ZIVALJEVIC, SOFIJA			
08:25		62-41	H 21	GOOD! LAYUP by BURCKHARD, PAITON
08:25				ASSIST by IRWIN, TYLEE
08:12				FOUL (PERSONAL) by CASCIO JENSEN, RYLIE
08:12				SUB OUT: CASCIO JENSEN, RYLIE
08:12				SUB OUT: STAPLETON, SYDNEY
08:12				SUB IN: THEUNINCK, LINDSEY
08:12				SUB IN: NELSON, TORI
08:09				FOUL (PERSONAL) by BURCKHARD, PAITON
08:09	MISSED FT by NUDELL, RYLEE			
08:09	REBOUND (OFF) by TEAM			
08:09	GOOD! FT by NUDELL, RYLEE	62-42	H 20	
07:51		65-42	H 23	GOOD! 3PTR by IRWIN, TYLEE
07:51				ASSIST by LARSON, TAGYN
07:33	TURNOVER (BADPASS) by COBBINS, RYAN			
07:33				STEAL by LARSON, TAGYN
07:25	FOUL (PERSONAL) by DIETZ, EMILY			
07:15		67-42	H 25	GOOD! LAYUP by NELSON, TORI
06:53				FOUL (PERSONAL) by NELSON, TORI
06:53				SUB OUT: LARSON, TAGYN
06:53				SUB IN: BULTSMA, MEGAN
06:53	GOOD! FT by COBBINS, RYAN	67-43	H 24	
06:53	GOOD! FT by COBBINS, RYAN	67-44	H 23	
06:33				MISSED LAYUP by BULTSMA, MEGAN
06:31	REBOUND (DEF) by TEAM			
06:31				FOUL (PERSONAL) by THEUNINCK, LINDSEY
06:31	GOOD! FT by ZIVALJEVIC, SOFIJA	67-45	H 22	
06:31	GOOD! FT by ZIVALJEVIC, SOFIJA	67-46	H 21	
06:15				MISSED 3PTR by IRWIN, TYLEE
06:14				REBOUND (OFF) by THEUNINCK, LINDSEY
06:14	FOUL (PERSONAL) by ZIVALJEVIC, SOFIJA			
06:14				MISSED FT by THEUNINCK, LINDSEY
06:14				REBOUND (OFF) by TEAM
06:14		68-46	H 22	GOOD! FT by THEUNINCK, LINDSEY
05:56	MISSED LAYUP by NUDELL, RYLEE			
05:55				REBOUND (DEF) by TEAM
05:38		70-46	H 24	GOOD! JUMPER by BULTSMA, MEGAN [PNT]
05:38				ASSIST by IRWIN, TYLEE
05:15	MISSED JUMPER by ZIVALJEVIC, SOFIJA			
05:11				REBOUND (DEF) by NELSON, TORI
04:50				TURNOVER (BADPASS) by THEUNINCK, LINDSEY
04:50	STEAL by ZIVALJEVIC, SOFIJA			
04:43	MISSED JUMPER by DIETZ, EMILY			
04:39	REBOUND (OFF) by NUDELL, RYLEE			
04:39	GOOD! LAYUP by NUDELL, RYLEE	70-48	H 22	
04:25				MISSED JUMPER by BULTSMA, MEGAN
04:18				REBOUND (OFF) by NELSON, TORI
04:18		72-48	H 24	GOOD! LAYUP by NELSON, TORI
03:57	GOOD! JUMPER by GAISLEROVA, MICHELLE [PNT]	72-50	H 22	
03:42				MISSED LAYUP by BULTSMA, MEGAN
03:40	REBOUND (DEF) by NUDELL, RYLEE			
03:23	GOOD! 3PTR by GAISLEROVA, MICHELLE	72-53	H 19	
03:23	ASSIST by ZIVALJEVIC, SOFIJA			
03:03				MISSED 3PTR by IRWIN, TYLEE
03:00				REBOUND (OFF) by BULTSMA, MEGAN
02:43				MISSED 3PTR by BULTSMA, MEGAN
02:35				REBOUND (OFF) by BURCKHARD, PAITON
02:35				MISSED LAYUP by BURCKHARD, PAITON
02:34				REBOUND (OFF) by IRWIN, TYLEE
02:34		74-53	H 21	GOOD! LAYUP by IRWIN, TYLEE
02:33	TIMEOUT 30SEC			
02:33				
02:33				SUB OUT: NELSON, TORI
02:33				SUB OUT: IRWIN, TYLEE

Time	VISITORS: North Dakota State	Score	Margin	HOME: South Dakota State
02:33				SUB OUT: BURCKHARD, PAITON
02:33				SUB OUT: BULTSMA, MEGAN
02:33				SUB IN: RONGISCH, LAUREN
02:33				SUB IN: FERRAND, JORDAN
02:33				SUB IN: STAPLETON, SYDNEY
02:33				SUB IN: HIRSCHMAN, ADDISON
02:06	MISSED 3PTR by GAISLEROVA, MICHELLE			
02:01				REBOUND (DEF) by HIRSCHMAN, ADDISON
01:45				MISSED 3PTR by STAPLETON, SYDNEY
01:43	REBOUND (DEF) by ZIVALJEVIC, SOFIJA			
01:43				FOUL (PERSONAL) by THEUNINCK, LINDSEY
01:43	MISSED FT by ZIVALJEVIC, SOFIJA			
01:43	REBOUND (OFF) by TEAM			
01:43	GOOD! FT by ZIVALJEVIC, SOFIJA	74-54	H 20	
01:43	SUB OUT: ZIVALJEVIC, SOFIJA			
01:43	SUB IN: SCALES, NICOLE			
01:27				MISSED 3PTR by FERRAND, JORDAN
01:24	REBOUND (DEF) by SCALES, NICOLE			
00:59	MISSED LAYUP by COBBINS, RYAN			
00:57				REBOUND (DEF) by THEUNINCK, LINDSEY
00:39		76-54	H 22	GOOD! JUMPER by FERRAND, JORDAN [PNT]
00:39				ASSIST by STAPLETON, SYDNEY
00:35	TIMEOUT 30SEC			
00:35	SUB OUT: NUDELL, RYLEE			
00:35	SUB IN: TERRER VAN GOOL, RAQUEL			
00:25	GOOD! JUMPER by GAISLEROVA, MICHELLE	76-56	H 20	
00:25	ASSIST by DIETZ, EMILY			

North Dakota State 56, South Dakota State 76

Points from (This Period)	NDS	SDS
In the Paint	4	14
Off Turns	2	6
2nd Chance	2	7
Fast Break	0	0
Bench	0	5

Official Scoring/Possession Reference Chart
North Dakota State vs South Dakota State
Period 1
March 09, 2020 at Denny Sanford PREMIER Center - Sioux Falls, SD



Period 1

Starters:

North Dakota State: 4 ZIVALJEVIC, SOFIJA (G); 5 COBBINS, RYAN (G); 21 NUDELL, RYLEE (F); 22 GAISLEROVA, MICHELLE (G); 34 DIETZ, EMILY (F);

South Dakota State: 2 CASCIO JENSEN, RYLIE (G); 20 NELSON, TORI (F); 21 IRWIN, TYLEE (G); 24 LARSON, TAGYN (F); 33 BURCKHARD, PAITON (F);

Time	VISITORS: North Dakota State	Score	Margin	HOME: South Dakota State
09:42		2-0	H 2	GOOD! LAYUP by BURCKHARD, PAITON [PNT]
09:06	GOOD! JUMPER by GAISLEROVA, MICHELLE	2-2	T	
08:10		4-2	H 2	GOOD! LAYUP by BURCKHARD, PAITON
07:58	GOOD! JUMPER by ZIVALJEVIC, SOFIJA [PNT]	4-4	T	
07:42		6-4	H 2	GOOD! LAYUP by NELSON, TORI
07:03	GOOD! LAYUP by NUDELL, RYLEE	6-6	T	
06:46		8-6	H 2	GOOD! LAYUP by LARSON, TAGYN [PNT]
06:05	GOOD! LAYUP by DIETZ, EMILY	8-8	T	
05:51		10-8	H 2	GOOD! LAYUP by NELSON, TORI
05:38	GOOD! FT by DIETZ, EMILY	10-9	H 1	
04:04	GOOD! LAYUP by COBBINS, RYAN [FB]	10-11	V 1	
03:46		13-11	H 2	GOOD! 3PTR by NELSON, TORI
03:26	GOOD! FT by COBBINS, RYAN	13-12	H 1	
03:26	GOOD! FT by COBBINS, RYAN	13-13	T	
03:04		15-13	H 2	GOOD! LAYUP by BURCKHARD, PAITON
02:46		17-13	H 4	GOOD! LAYUP by IRWIN, TYLEE [FB]
01:39		18-13	H 5	GOOD! FT by BURCKHARD, PAITON
01:39		19-13	H 6	GOOD! FT by BURCKHARD, PAITON
00:32		22-13	H 9	GOOD! 3PTR by THEUNINCK, LINDSEY
00:06	GOOD! LAYUP by COBBINS, RYAN [PNT]	22-15	H 7	

North Dakota State 15, South Dakota State 22

Official Scoring/Possession Reference Chart
North Dakota State vs South Dakota State
Period 2
March 09, 2020 at Denny Sanford PREMIER Center - Sioux Falls, SD



Period 2

Starters:

North Dakota State: 4 ZIVALJEVIC, SOFIJA (G); 5 COBBINS, RYAN (G); 21 NUDELL, RYLEE (F); 22 GAISLEROVA, MICHELLE (G); 34 DIETZ, EMILY (F);

South Dakota State: 2 CASCIO JENSEN, RYLIE (G); 20 NELSON, TORI (F); 21 IRWIN, TYLEE (G); 24 LARSON, TAGYN (F); 33 BURCKHARD, PAITON (F);

Time	VISITORS: North Dakota State	Score	Margin	HOME: South Dakota State
09:07		25-15	H 10	GOOD! 3PTR by NELSON, TORI
08:30		26-15	H 11	GOOD! FT by IRWIN, TYLEE
08:30		27-15	H 12	GOOD! FT by IRWIN, TYLEE
08:15	GOOD! LAYUP by COBBINS, RYAN	27-17	H 10	
07:58		29-17	H 12	GOOD! LAYUP by NELSON, TORI
07:37	GOOD! 3PTR by SCALES, NICOLE	29-20	H 9	
07:28		31-20	H 11	GOOD! LAYUP by IRWIN, TYLEE [PNT]
05:33		32-20	H 12	GOOD! FT by LARSON, TAGYN
05:00	GOOD! 3PTR by SCALES, NICOLE	32-23	H 9	
04:43		34-23	H 11	GOOD! LAYUP by IRWIN, TYLEE
04:03		36-23	H 13	GOOD! JUMPER by LARSON, TAGYN [PNT]
03:17	GOOD! JUMPER by GAISLEROVA, MICHELLE [PNT]	36-25	H 11	
02:49	GOOD! 3PTR by GAISLEROVA, MICHELLE	36-28	H 8	
02:25		37-28	H 9	GOOD! FT by FERRAND, JORDAN
02:25		38-28	H 10	GOOD! FT by FERRAND, JORDAN
00:43	GOOD! FT by COBBINS, RYAN	38-29	H 9	
00:43	GOOD! FT by COBBINS, RYAN	38-30	H 8	

North Dakota State 30, South Dakota State 38

Official Scoring/Possession Reference Chart
North Dakota State vs South Dakota State
Period 3
March 09, 2020 at Denny Sanford PREMIER Center - Sioux Falls, SD



Period 3

Starters:

North Dakota State: 4 ZIVALJEVIC, SOFIJA (G); 5 COBBINS, RYAN (G); 21 NUDELL, RYLEE (F); 22 GAISLEROVA, MICHELLE (G); 34 DIETZ, EMILY (F);

South Dakota State: 2 CASCIO JENSEN, RYLIE (G); 20 NELSON, TORI (F); 21 IRWIN, TYLEE (G); 24 LARSON, TAGYN (F); 33 BURCKHARD, PAITON (F);

Time	VISITORS: North Dakota State	Score	Margin	HOME: South Dakota State
09:45		40-30	H 10	GOOD! JUMPER by LARSON, TAGYN
09:14		42-30	H 12	GOOD! LAYUP by NELSON, TORI [PNT]
08:39		45-30	H 15	GOOD! 3PTR by CASCIO JENSEN, RYLIE
08:29	GOOD! LAYUP by DIETZ, EMILY	45-32	H 13	
08:12		48-32	H 16	GOOD! 3PTR by LARSON, TAGYN
07:41		50-32	H 18	GOOD! LAYUP by BURCKHARD, PAITON
07:16	GOOD! FT by RIMDAL, CIRKELINE	50-33	H 17	
07:16	GOOD! FT by RIMDAL, CIRKELINE	50-34	H 16	
06:54		53-34	H 19	GOOD! 3PTR by NELSON, TORI
04:59	GOOD! LAYUP by NUDELL, RYLEE	53-36	H 17	
03:26	GOOD! JUMPER by TERRER VAN GOOL, RAQUEL [PNT]	53-38	H 15	
02:18	GOOD! FT by TERRER VAN GOOL, RAQUEL	53-39	H 14	
01:54		54-39	H 15	GOOD! FT by BURCKHARD, PAITON
01:54		55-39	H 16	GOOD! FT by BURCKHARD, PAITON
01:26	GOOD! FT by NUDELL, RYLEE	55-40	H 15	
01:26	GOOD! FT by NUDELL, RYLEE	55-41	H 14	
00:05		58-41	H 17	GOOD! 3PTR by IRWIN, TYLEE

North Dakota State 41, South Dakota State 58

Official Scoring/Possession Reference Chart
North Dakota State vs South Dakota State
Period 4
March 09, 2020 at Denny Sanford PREMIER Center - Sioux Falls, SD



Period 4

Starters:

North Dakota State: 4 ZIVALJEVIC, SOFIJA (G); 5 COBBINS, RYAN (G); 21 NUDELL, RYLEE (F); 22 GAISLEROVA, MICHELLE (G); 34 DIETZ, EMILY (F);

South Dakota State: 2 CASCIO JENSEN, RYLIE (G); 20 NELSON, TORI (F); 21 IRWIN, TYLEE (G); 24 LARSON, TAGYN (F); 33 BURCKHARD, PAITON (F);

Time	VISITORS: North Dakota State	Score	Margin	HOME: South Dakota State
09:16		60-41	H 19	GOOD! LAYUP by IRWIN, TYLEE
08:25		62-41	H 21	GOOD! LAYUP by BURCKHARD, PAITON
08:09	GOOD! FT by NUDELL, RYLEE	62-42	H 20	
07:51		65-42	H 23	GOOD! 3PTR by IRWIN, TYLEE
07:15		67-42	H 25	GOOD! LAYUP by NELSON, TORI
06:53	GOOD! FT by COBBINS, RYAN	67-43	H 24	
06:53	GOOD! FT by COBBINS, RYAN	67-44	H 23	
06:31	GOOD! FT by ZIVALJEVIC, SOFIJA	67-45	H 22	
06:31	GOOD! FT by ZIVALJEVIC, SOFIJA	67-46	H 21	
06:14		68-46	H 22	GOOD! FT by THEUNINCK, LINDSEY
05:38		70-46	H 24	GOOD! JUMPER by BULTSMA, MEGAN [PNT]
04:39	GOOD! LAYUP by NUDELL, RYLEE	70-48	H 22	
04:18		72-48	H 24	GOOD! LAYUP by NELSON, TORI
03:57	GOOD! JUMPER by GAISLEROVA, MICHELLE [PNT]	72-50	H 22	
03:23	GOOD! 3PTR by GAISLEROVA, MICHELLE	72-53	H 19	
02:34		74-53	H 21	GOOD! LAYUP by IRWIN, TYLEE
01:43	GOOD! FT by ZIVALJEVIC, SOFIJA	74-54	H 20	
00:39		76-54	H 22	GOOD! JUMPER by FERRAND, JORDAN [PNT]
00:25	GOOD! JUMPER by GAISLEROVA, MICHELLE	76-56	H 20	

North Dakota State 56, South Dakota State 76

Official Substitutions Log
North Dakota State vs South Dakota State
Period 1
March 09, 2020 at Denny Sanford PREMIER Center - Sioux Falls, SD



VISITORS: North Dakota State	Time	Score	HOME: South Dakota State
4 ZIVALJEVIC, SOFIJA			2 CASCIO JENSEN, RYLIE
5 COBBINS, RYAN			20 NELSON, TORI
21 NUDELL, RYLEE			21 IRWIN, TYLEE
22 GAISLEROVA, MICHELLE			24 LARSON, TAGYN
34 DIETZ, EMILY			33 BURCKHARD, PAITON
SUB OUT: 5 COBBINS, RYAN	07:15	4-6	
SUB IN: 13 RIMDAL, CIRKELINE	07:15		
	05:38	8-10	SUB OUT: IRWIN, TYLEE
	05:38		SUB OUT: BURCKHARD, PAITON
	05:38		SUB IN: THEUNINCK, LINDSEY
	05:38		SUB IN: BULTSMA, MEGAN
SUB OUT: 4 ZIVALJEVIC, SOFIJA	05:38		
SUB OUT: 13 RIMDAL, CIRKELINE	05:38		
SUB OUT: 21 NUDELL, RYLEE	05:38		
SUB IN: 5 COBBINS, RYAN	05:38		
SUB IN: 10 SCALES, NICOLE	05:38		
SUB IN: 33 TERRER VAN GOOL, RAQUEL	05:38		
SUB OUT: 34 DIETZ, EMILY	05:38		
SUB IN: 44 VOEGELI, DANNEKA	05:38		
	03:26	11-13	SUB OUT: NELSON, TORI
	03:26		SUB OUT: LARSON, TAGYN
	03:26		SUB IN: IRWIN, TYLEE
	03:26		SUB IN: BURCKHARD, PAITON
SUB OUT: 22 GAISLEROVA, MICHELLE	03:26		
SUB OUT: 33 TERRER VAN GOOL, RAQUEL	03:26		
SUB OUT: 44 VOEGELI, DANNEKA	03:26		
SUB IN: 4 ZIVALJEVIC, SOFIJA	03:26		
SUB IN: 21 NUDELL, RYLEE	03:26		
SUB IN: 34 DIETZ, EMILY	03:26		
SUB OUT: 10 SCALES, NICOLE	01:58	13-17	
SUB IN: 22 GAISLEROVA, MICHELLE	01:58		
SUB OUT: 4 ZIVALJEVIC, SOFIJA	01:39	13-17	
SUB IN: 10 SCALES, NICOLE	01:39		
	00:59	13-19	SUB OUT: BURCKHARD, PAITON
	00:59		SUB IN: LARSON, TAGYN

North Dakota State 15, South Dakota State 22

Official Substitutions Log
North Dakota State vs South Dakota State
Period 2
March 09, 2020 at Denny Sanford PREMIER Center - Sioux Falls, SD



VISITORS: North Dakota State	Time	Score	HOME: South Dakota State
4 ZIVALJEVIC, SOFIJA			2 CASCIO JENSEN, RYLIE
5 COBBINS, RYAN			20 NELSON, TORI
21 NUDELL, RYLEE			21 IRWIN, TYLEE
22 GAISLEROVA, MICHELLE			24 LARSON, TAGYN
34 DIETZ, EMILY			33 BURCKHARD, PAITON
	10:00	-	SUB OUT: CASCIO JENSEN, RYLIE
	10:00		SUB OUT: THEUNINCK, LINDSEY
	10:00		SUB IN: NELSON, TORI
	10:00		SUB IN: STAPLETON, SYDNEY
SUB OUT: 10 SCALES, NICOLE	10:00		
SUB IN: 4 ZIVALJEVIC, SOFIJA	10:00		
SUB OUT: 4 ZIVALJEVIC, SOFIJA	09:29	-	
SUB IN: 10 SCALES, NICOLE	09:29		
	07:01	20-31	SUB OUT: NELSON, TORI
	07:01		SUB OUT: IRWIN, TYLEE
	07:01		SUB IN: CASCIO JENSEN, RYLIE
	07:01		SUB IN: THEUNINCK, LINDSEY
SUB OUT: 5 COBBINS, RYAN	07:01		
SUB OUT: 21 NUDELL, RYLEE	07:01		
SUB OUT: 34 DIETZ, EMILY	07:01		
SUB IN: 13 RIMDAL, CIRKELINE	07:01		
SUB IN: 33 TERRER VAN GOOL, RAQUEL	07:01		
SUB IN: 44 VOEGELI, DANNEKA	07:01		
	06:05	20-31	SUB OUT: CASCIO JENSEN, RYLIE
	06:05		SUB IN: IRWIN, TYLEE
SUB OUT: 13 RIMDAL, CIRKELINE	05:33	20-31	
SUB IN: 5 COBBINS, RYAN	05:33		
SUB OUT: 33 TERRER VAN GOOL, RAQUEL	05:15	20-32	
SUB OUT: 44 VOEGELI, DANNEKA	05:15		
SUB IN: 21 NUDELL, RYLEE	05:15		
SUB IN: 34 DIETZ, EMILY	05:15		
SUB OUT: 21 NUDELL, RYLEE	03:45	23-36	
SUB IN: 33 TERRER VAN GOOL, RAQUEL	03:45		
	03:35	23-36	SUB OUT: STAPLETON, SYDNEY
	03:35		SUB IN: FERRAND, JORDAN

North Dakota State 30, South Dakota State 38

Official Substitutions Log
North Dakota State vs South Dakota State
Period 3
March 09, 2020 at Denny Sanford PREMIER Center - Sioux Falls, SD



VISITORS: North Dakota State	Time	Score	HOME: South Dakota State
4 ZIVALJEVIC, SOFIJA			2 CASCIO JENSEN, RYLIE
5 COBBINS, RYAN			20 NELSON, TORI
21 NUDELL, RYLEE			21 IRWIN, TYLEE
22 GAISLEROVA, MICHELLE			24 LARSON, TAGYN
34 DIETZ, EMILY			33 BURCKHARD, PAITON
	10:00	-	SUB OUT: THEUNINCK, LINDSEY
	10:00		SUB OUT: FERRAND, JORDAN
	10:00		SUB OUT: BULTSMA, MEGAN
	10:00		SUB IN: CASCIO JENSEN, RYLIE
	10:00		SUB IN: NELSON, TORI
	10:00		SUB IN: BURCKHARD, PAITON
SUB OUT: 10 SCALES, NICOLE	10:00		
SUB OUT: 33 TERRER VAN GOOL, RAQUEL	10:00		
SUB IN: 4 ZIVALJEVIC, SOFIJA	10:00		
SUB IN: 21 NUDELL, RYLEE	10:00		
SUB OUT: 5 COBBINS, RYAN	08:45	30-42	
SUB IN: 13 RIMDAL, CIRKELINE	08:45		
	07:16	32-50	SUB OUT: LARSON, TAGYN
	07:16		SUB IN: THEUNINCK, LINDSEY
SUB OUT: 34 DIETZ, EMILY	07:16		
SUB IN: 44 VOEGELI, DANNEKA	07:16		
	06:35	34-53	SUB OUT: IRWIN, TYLEE
	06:35		SUB IN: LARSON, TAGYN
SUB OUT: 44 VOEGELI, DANNEKA	05:51	34-53	
SUB IN: 34 DIETZ, EMILY	05:51		
	05:51		SUB OUT: BURCKHARD, PAITON
	05:51		SUB IN: BULTSMA, MEGAN
	04:31	36-53	SUB OUT: LARSON, TAGYN
	04:31		SUB IN: FERRAND, JORDAN
SUB OUT: 21 NUDELL, RYLEE	04:31		
SUB IN: 33 TERRER VAN GOOL, RAQUEL	04:31		
	02:53	38-53	SUB OUT: BULTSMA, MEGAN
	02:53		SUB IN: BURCKHARD, PAITON
	02:18	38-53	SUB OUT: THEUNINCK, LINDSEY
	02:18		SUB IN: IRWIN, TYLEE
SUB OUT: 33 TERRER VAN GOOL, RAQUEL	02:18		
SUB IN: 21 NUDELL, RYLEE	02:18		
SUB OUT: 13 RIMDAL, CIRKELINE	01:54	39-53	
SUB IN: 5 COBBINS, RYAN	01:54		
	01:54		SUB OUT: NELSON, TORI
	01:54		SUB IN: LARSON, TAGYN
	01:45	39-55	SUB OUT: FERRAND, JORDAN
	01:45		SUB IN: STAPLETON, SYDNEY

North Dakota State 41, South Dakota State 58

Official Substitutions Log
North Dakota State vs South Dakota State
Period 4
March 09, 2020 at Denny Sanford PREMIER Center - Sioux Falls, SD



VISITORS: North Dakota State	Time	Score	HOME: South Dakota State
4 ZIVALJEVIC, SOFIJA			2 CASCIO JENSEN, RYLIE
5 COBBINS, RYAN			20 NELSON, TORI
21 NUDELL, RYLEE			21 IRWIN, TYLEE
22 GAISLEROVA, MICHELLE			24 LARSON, TAGYN
34 DIETZ, EMILY			33 BURCKHARD, PAITON
	08:12	41-62	SUB OUT: CASCIO JENSEN, RYLIE
	08:12		SUB OUT: STAPLETON, SYDNEY
	08:12		SUB IN: THEUNINCK, LINDSEY
	08:12		SUB IN: NELSON, TORI
	06:53	42-67	SUB OUT: LARSON, TAGYN
	06:53		SUB IN: BULTSMA, MEGAN
	02:33	53-74	SUB OUT: NELSON, TORI
	02:33		SUB OUT: IRWIN, TYLEE
	02:33		SUB OUT: BURCKHARD, PAITON
	02:33		SUB OUT: BULTSMA, MEGAN
	02:33		SUB IN: RONGISCH, LAUREN
	02:33		SUB IN: FERRAND, JORDAN
	02:33		SUB IN: STAPLETON, SYDNEY
	02:33		SUB IN: HIRSCHMAN, ADDISON
SUB OUT: 4 ZIVALJEVIC, SOFIJA	01:43	54-74	
SUB IN: 10 SCALES, NICOLE	01:43		
SUB OUT: 21 NUDELL, RYLEE	00:35	54-76	
SUB IN: 33 TERRER VAN GOOL, RAQUEL	00:35		

North Dakota State 56, South Dakota State 76

Official Shot Chart
North Dakota State vs South Dakota State
PERIOD 1 Shots
 March 09, 2020 at Denny Sanford PREMIER Center - Sioux Falls, SD



South Dakota State

North Dakota State

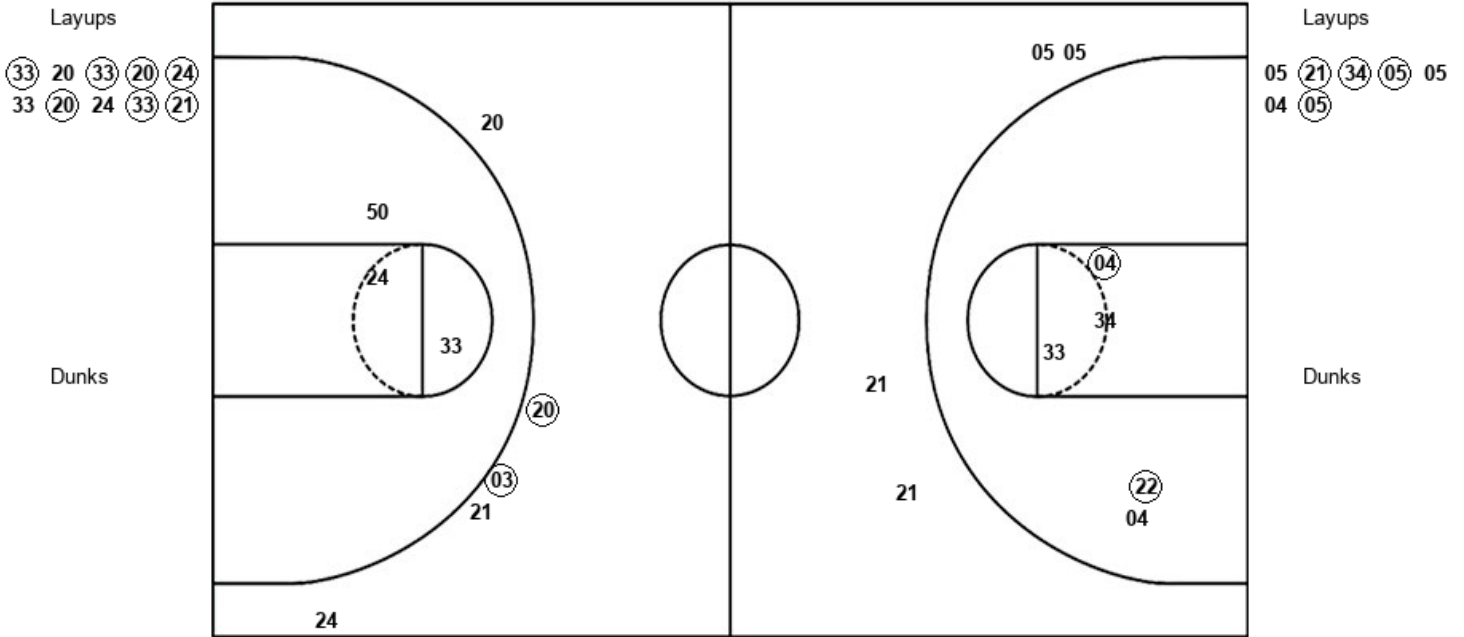

SDS : Period 1	Made	Att	Pct
Layups	7	10	70.0
Dunks	0	0	0
2PT Field Goals	7	13	53.8
3PT Field Goals	2	5	40.0
Total Field Goals	9	18	50.0

NDS : Period 1	Made	Att	Pct
Layups	4	7	57.1
Dunks	0	0	0
2PT Field Goals	6	12	50.0
3PT Field Goals	0	4	00.0
Total Field Goals	6	16	37.5

Official Shot Chart
North Dakota State vs South Dakota State
PERIOD 2 Shots
 March 09, 2020 at Denny Sanford PREMIER Center - Sioux Falls, SD



South Dakota State

North Dakota State

Layups
 (20) (21) 24 (21)

Layups
 (05) 21 34 22 10

Dunks

Dunks

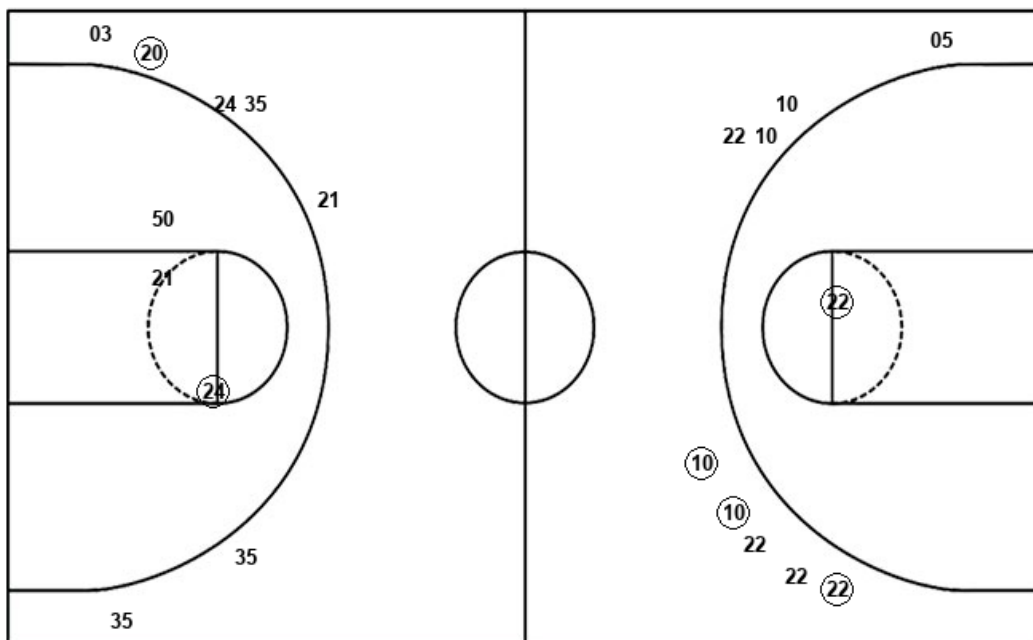

SDS : Period 2	Made	Att	Pct
Layups	3	4	75.0
Dunks	0	0	0
2PT Field Goals	4	7	57.1
3PT Field Goals	1	7	14.3
Total Field Goals	5	14	35.7

NDS : Period 2	Made	Att	Pct
Layups	1	5	20.0
Dunks	0	0	0
2PT Field Goals	2	6	33.3
3PT Field Goals	3	9	33.3
Total Field Goals	5	15	33.3

Official Shot Chart
North Dakota State vs South Dakota State
PERIOD 3 Shots
 March 09, 2020 at Denny Sanford PREMIER Center - Sioux Falls, SD



South Dakota State

North Dakota State

Layups
 (20) (33) 20

Dunks

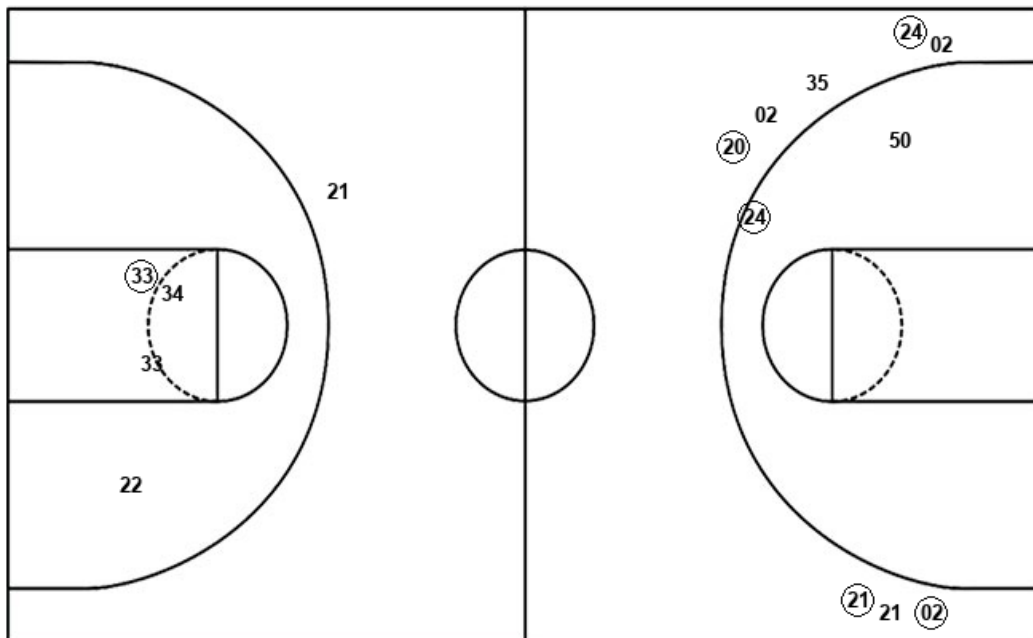

Layups

(34) (21) 34

Dunks

SDS : Period 3	Made	Att	Pct
Layups	2	3	66.7
Dunks	0	0	0
2PT Field Goals	3	5	60.0
3PT Field Goals	4	8	50.0
Total Field Goals	7	13	53.8

NDS : Period 3	Made	Att	Pct
Layups	2	3	66.7
Dunks	0	0	0
2PT Field Goals	3	7	42.9
3PT Field Goals	0	1	00.0
Total Field Goals	3	8	37.5

Official Shot Chart
North Dakota State vs South Dakota State
PERIOD 4 Shots
 March 09, 2020 at Denny Sanford PREMIER Center - Sioux Falls, SD



South Dakota State

North Dakota State

Layups
 02 (21) (33) (20) 50
 (20) 50 33 (21)

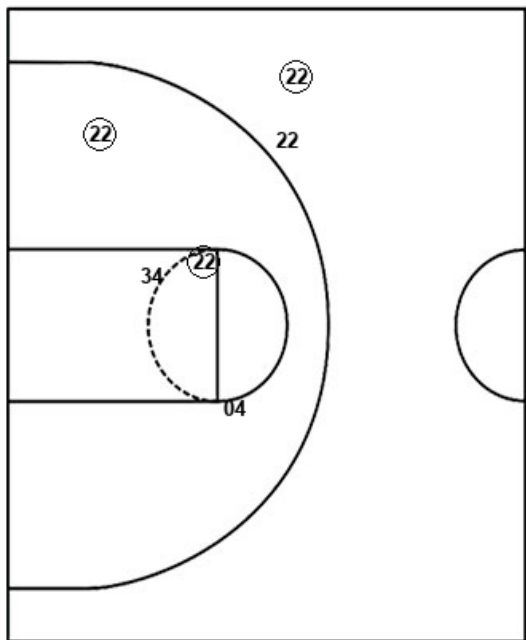

Dunks

SDS : Period 4	Made	Att	Pct
Layups	5	9	55.6
Dunks	0	0	0
2PT Field Goals	7	12	58.3
3PT Field Goals	1	6	16.7
Total Field Goals	8	18	44.4

Layups
 21 (21) 05

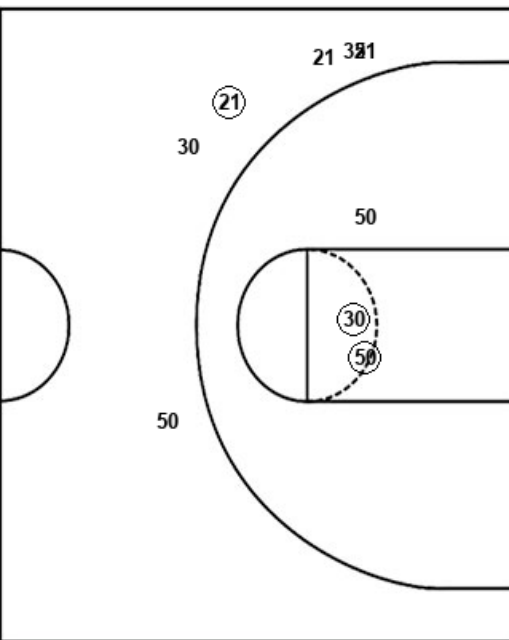

Dunks

NDS : Period 4	Made	Att	Pct
Layups	1	3	33.3
Dunks	0	0	0
2PT Field Goals	3	7	42.9
3PT Field Goals	1	2	50.0
Total Field Goals	4	9	44.4

Official Shot Chart
North Dakota State vs South Dakota State
North Dakota State Team Shots
March 09, 2020 at Denny Sanford PREMIER Center - Sioux Falls, SD



Layups

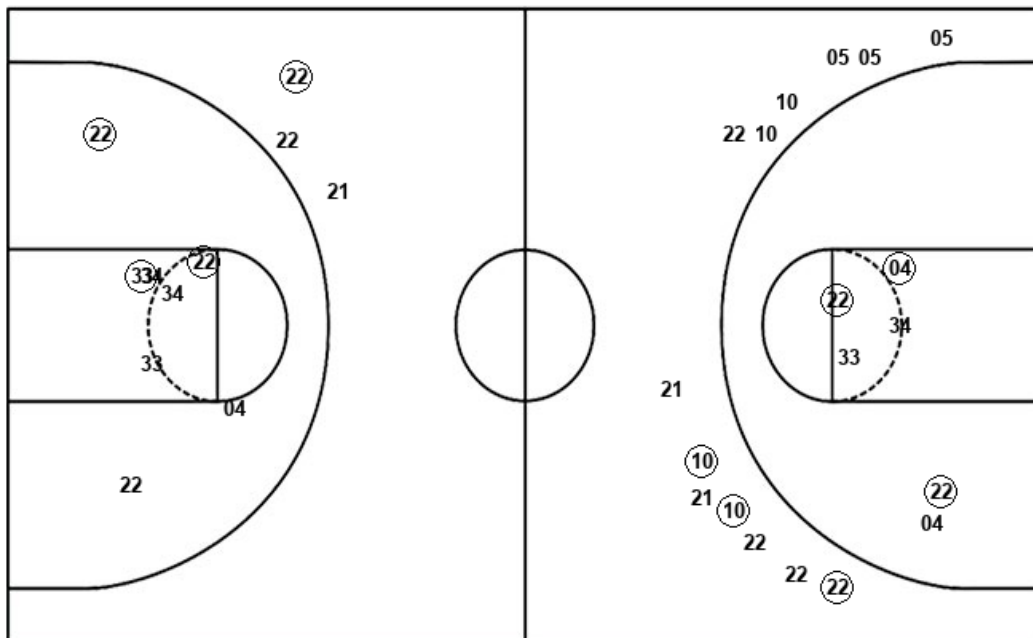

Layups

05 (21) (34) (05) 05
 04 (05) (05) 21 34
 22 10 (34) (21) 34
 21 (21) 05

Dunks

Dunks

NDS : Period 1	Made	Att	Pct
Layups	4	7	57.1
Dunks	0	0	0
2PT Field Goals	6	12	50.0
3PT Field Goals	0	4	00.0
Total Field Goals	6	16	37.5

NDS : Period 2	Made	Att	Pct
Layups	1	5	20.0
Dunks	0	0	0
2PT Field Goals	2	6	33.3
3PT Field Goals	3	9	33.3
Total Field Goals	5	15	33.3

NDS : Period 3	Made	Att	Pct
Layups	2	3	66.7
Dunks	0	0	0
2PT Field Goals	3	7	42.9
3PT Field Goals	0	1	00.0
Total Field Goals	3	8	37.5

NDS : Period 4	Made	Att	Pct
Layups	1	3	33.3
Dunks	0	0	0
2PT Field Goals	3	7	42.9
3PT Field Goals	1	2	50.0
Total Field Goals	4	9	44.4

Official Shot Chart
North Dakota State vs South Dakota State
South Dakota State Team Shots
 March 09, 2020 at Denny Sanford PREMIER Center - Sioux Falls, SD



Layups

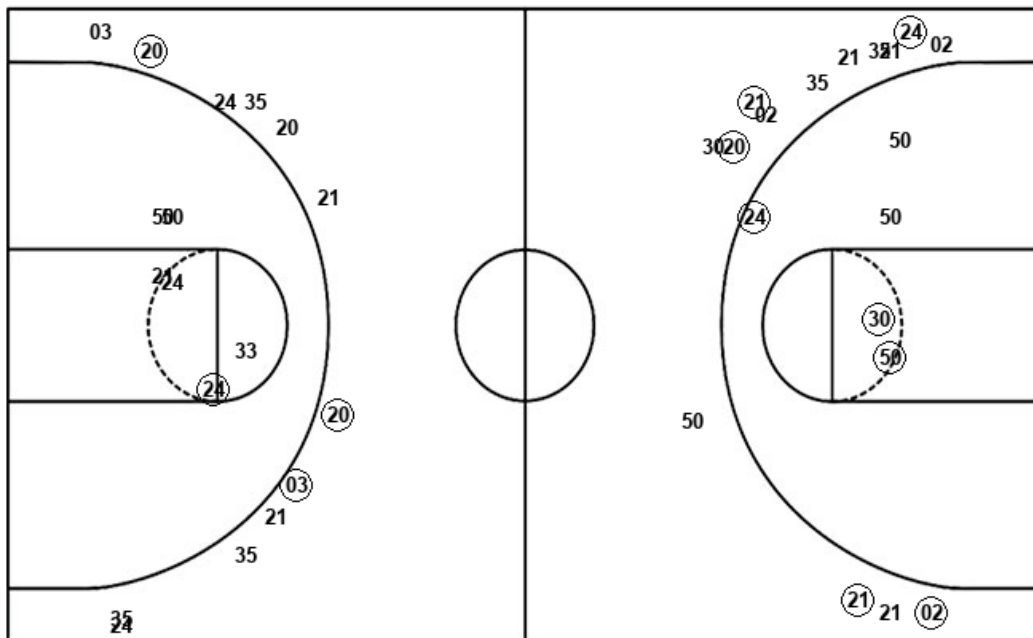

Layups

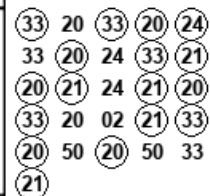

Dunks

Dunks

SDS : Period 1	Made	Att	Pct
Layups	7	10	70.0
Dunks	0	0	0
2PT Field Goals	7	13	53.8
3PT Field Goals	2	5	40.0
Total Field Goals	9	18	50.0

SDS : Period 2	Made	Att	Pct
Layups	3	4	75.0
Dunks	0	0	0
2PT Field Goals	4	7	57.1
3PT Field Goals	1	7	14.3
Total Field Goals	5	14	35.7

SDS : Period 3	Made	Att	Pct
Layups	2	3	66.7
Dunks	0	0	0
2PT Field Goals	3	5	60.0
3PT Field Goals	4	8	50.0
Total Field Goals	7	13	53.8

SDS : Period 4	Made	Att	Pct
Layups	5	9	55.6
Dunks	0	0	0
2PT Field Goals	7	12	58.3
3PT Field Goals	1	6	16.7
Total Field Goals	8	18	44.4