

**FINAL SCORE**



**South Carolina St.**

**46**



**North Ala.**

**99**

December 22, 2019 • GSU Sports Arena - Atlanta

**FINAL STATISTICS**

**Official Box Score**  
**South Carolina St. vs North Ala.**  
**Game Totals -- Final Statistics**  
**December 22, 2019 at GSU Sports Arena - Atlanta**

**South Carolina St. 46**

No.	Player	S	Pts	FG	3FG	FT	OR	DR	TR	PF	A	TO	Blk	Stl	Min	+/-
00	MOTON, HENIAYA	G	6	3-6	0-0	0-0	0	3	3	1	2	1	1	2	25	-33
01	ALSTON, JACQUECE	G	17	5-16	1-2	6-7	2	4	6	4	1	5	0	2	30	-43
04	WILLIFORD-KELLEY, DEJAH	F	0	0-6	0-0	0-0	3	2	5	2	0	0	0	0	11	-18
12	HICKS, JAYAH	G	2	0-4	0-1	2-2	0	2	2	4	1	3	0	0	27	-32
15	JACKSON, JAEL	G	0	0-1	0-1	0-0	0	0	0	0	0	2	0	0	14	-27
03	GABRIEL, OLIVIA	G	0	0-0	0-0	0-0	0	1	1	0	0	0	0	0	5	-6
05	SIMPSON, ZELERIA	G	2	1-4	0-0	0-0	0	0	0	0	0	2	1	0	10	-14
10	BOND, DE'MEAN	F	8	3-11	0-0	2-4	2	3	5	2	0	8	1	1	24	-48
14	COX, KIERRA	G	5	1-3	1-3	2-5	0	0	0	2	0	0	1	1	16	-17
21	SCOTT, CHRISANA	G	3	0-3	0-0	3-4	0	2	2	4	2	0	0	0	23	-26
34	GUEYE, FAMA	F	3	1-3	0-0	1-2	2	0	2	0	0	0	0	0	14	-1
TEAM							0	2	2	0		0				
<b>TOTALS</b>			<b>46</b>	<b>14-57</b>	<b>2-7</b>	<b>16-24</b>	<b>9</b>	<b>19</b>	<b>28</b>	<b>19</b>	<b>6</b>	<b>21</b>	<b>4</b>	<b>6</b>	<b>200</b>	

*Shooting By Period*

Period	FG	FG%	3FG	3FG%	FT	FT%
1st Qtr	3-14	21%	0-1	00%	4-4	100%
2nd Qtr	2-16	13%	0-2	00%	3-4	75%
3rd Qtr	6-11	55%	0-0	0%	3-4	75%
4th Qtr	3-16	19%	2-4	50%	6-12	50%
1st Half	5-30	17%	0-3	00%	7-8	88%
2nd Half	9-27	33%	2-4	50%	9-16	56%
<b>Game</b>	<b>14-57</b>	<b>24.6%</b>	<b>2-7</b>	<b>28.6%</b>	<b>16-24</b>	<b>66.7%</b>

*Deadball Rebounds: 6,1*

*Last FG: 4th-06:41*

*Biggest Run: 8-0*

*Largest lead: By 0 at -*

*Technical Fouls: None.*

**North Ala. 99**

No.	Player	S	Pts	FG	3FG	FT	OR	DR	TR	PF	A	TO	Blk	Stl	Min	+/-
00	EUBANK, ANSLEY	G	16	6-11	2-2	2-3	5	5	10	0	4	0	0	1	24	30
01	WALLEN, EMMA	G	20	8-14	3-9	1-2	2	2	4	1	2	1	1	2	23	40
03	WALLEN, IVY	G	11	4-6	3-4	0-0	1	5	6	2	5	1	0	0	23	38
24	COULSON, KENYSHA	G	11	5-7	0-2	1-1	0	6	6	3	6	3	1	1	26	39
44	PANETTI, BRITTANY	F	12	4-7	0-0	4-5	2	1	3	3	0	5	1	3	20	32
05	BOND, JAIDA	G	8	3-5	1-1	1-1	0	3	3	3	4	1	0	2	17	23
10	SUTTLE, SARAH	G	4	2-5	0-1	0-0	0	0	0	2	2	1	0	0	12	15
14	NOAH, OLIVIA	F	3	1-3	1-3	0-0	0	0	0	1	0	0	0	0	9	-1
22	AUSTIN, JAYLIN	F	6	3-4	0-0	0-0	1	6	7	3	0	0	0	1	14	19
23	ROBERTS, JAILA	G	6	2-4	0-2	2-3	0	3	3	0	4	1	0	2	15	19
25	GRAHAM, OLIVIA	G	0	0-1	0-0	0-0	0	1	1	0	1	2	0	1	8	-1
30	HOLT, SAVANNAH	G	2	0-0	0-0	2-2	0	0	0	0	0	0	0	0	8	12
TEAM							0	2	2	0		1				
<b>TOTALS</b>			<b>99</b>	<b>38-67</b>	<b>10-24</b>	<b>13-17</b>	<b>11</b>	<b>34</b>	<b>45</b>	<b>18</b>	<b>28</b>	<b>16</b>	<b>3</b>	<b>13</b>	<b>200</b>	

*Shooting By Period*

Period	FG	FG%	3FG	3FG%	FT	FT%
1st Qtr	11-20	55%	3-7	43%	2-4	50%
2nd Qtr	7-12	58%	3-7	43%	1-1	100%
3rd Qtr	12-21	57%	2-6	33%	7-8	88%
4th Qtr	8-14	57%	2-4	50%	3-4	75%
1st Half	18-32	56%	6-14	43%	3-5	60%
2nd Half	20-35	57%	4-10	40%	10-12	83%
<b>Game</b>	<b>38-67</b>	<b>56.7%</b>	<b>10-24</b>	<b>41.7%</b>	<b>13-17</b>	<b>76.5%</b>

*Deadball Rebounds: 2,2*

*Last FG: 4th-00:18*

*Biggest Run: 12-0*

*Largest lead: By 53 at 4-00*

*Technical Fouls: None.*

Game Notes:

Officials: Dawn Marsh, Jessica Fortner, Janetta Graham

Attendance: 391

Start Time: 01:00 PM ET

End Time: 02:46 PM ET

Game Duration: 1:45

Neutral Court:

Score	1st	2nd	3rd	4th	TOT
SCS	10	7	15	14	<b>46</b>
UNA	27	18	33	21	<b>99</b>

SCS led for 0:00. UNA led for 39:02.

Game was tied for 0:58.

Times tied: 0      Lead Changes: 0

Points from	SCS	UNA
In the Paint	22	52
Off Turns	11	38
2nd Chance	4	8
Fast Break	7	34
Bench	21	29

**Official Box Score**  
**South Carolina St. vs North Ala.**  
**First Half Statistics Only**  
**December 22, 2019 at GSU Sports Arena - Atlanta**



**South Carolina St. 17**

No.	Player	S	Pts	FG	3FG	FT	OR	DR	TR	PF	A	TO	Blk	Stl	Min	+/-
00	MOTON, HENIAYA	G	4	2-5	0-0	0-0	0	2	2	0	0	0	0	2	15	-23
03	GABRIEL, OLIVIA	G	0	0-0	0-0	0-0	0	1	1	0	0	0	0	0	6	-6
10	BOND, DEMEAN	F	3	1-6	0-0	1-2	0	1	1	1	0	1	0	0	11	-20
01	ALSTON, JACQUECE	G	2	0-3	0-0	2-2	0	1	1	2	1	3	0	1	10	-18
12	HICKS, JAYAH	G	2	0-2	0-1	2-2	0	2	2	2	0	0	0	0	15	-16
14	COX, KIERRA	G	0	0-1	0-1	0-0	0	0	0	0	0	0	0	0	3	-4
15	JACKSON, JAEL	G	0	0-1	0-1	0-0	0	0	0	0	0	2	0	0	11	-20
21	SCOTT, CHRISANA	G	2	0-1	0-0	2-2	0	1	1	0	1	0	0	0	8	-6
34	GUEYE, FAMA	F	2	1-1	0-0	0-0	0	0	0	0	0	0	0	0	3	-2
04	WILLIFORD-KELLEY, DEJAH	F	0	0-6	0-0	0-0	3	2	5	2	0	0	0	0	12	-18
05	SIMPSON, ZELERIA	G	2	1-4	0-0	0-0	0	0	0	0	0	2	1	0	7	-7
	TEAM		0	0-0	0-0	0-0	0	0	0	0	0	0	0	0	0	0
<b>TOTALS</b>			<b>17</b>	<b>5-30</b>	<b>0-3</b>	<b>7-8</b>	<b>3</b>	<b>10</b>	<b>13</b>	<b>7</b>	<b>2</b>	<b>8</b>	<b>1</b>	<b>3</b>	<b>100</b>	

*Shooting By Period*

Period	FG	FG%	3FG	3FG%	FT	FT%
1st Qtr	3-14	21%	0-1	00%	4-4	100%
2nd Qtr	2-16	13%	0-2	00%	3-4	75%
1st Half	5-30	17%	0-3	00%	7-8	88%
Game	14-57	24.6%	2-7	28.6%	16-24	66.7%

*Deadball Rebounds: 6,1*  
*Last FG Half: SCS 2nd-00:30*

**North Ala. 45**

No.	Player	S	Pts	FG	3FG	FT	OR	DR	TR	PF	A	TO	Blk	Stl	Min	+/-
00	EUBANK, ANSLEY	G	5	2-4	1-1	0-1	3	3	6	0	2	0	0	1	16	19
01	WALLEN, EMMA	G	16	6-10	3-7	1-2	1	2	3	1	1	0	1	1	16	27
03	WALLEN, IVY	G	8	3-5	2-3	0-0	0	5	5	1	5	1	0	0	13	25
05	BOND, JAIDA	G	0	0-0	0-0	0-0	0	1	1	2	2	1	0	0	7	9
10	SUTTLE, SARAH	G	0	0-0	0-0	0-0	0	0	0	0	0	0	0	0	1	-2
14	NOAH, OLIVIA	F	0	0-1	0-1	0-0	0	0	0	0	0	0	0	0	5	-1
22	AUSTIN, JAYLIN	F	0	0-1	0-0	0-0	0	1	1	1	0	0	0	0	5	7
23	ROBERTS, JAILA	G	3	1-2	0-1	1-1	0	2	2	0	2	0	0	1	8	12
24	COULSON, KENYSHA	G	6	3-4	0-1	0-0	0	3	3	1	3	2	1	1	16	28
25	GRAHAM, OLIVIA	G	0	0-0	0-0	0-0	0	0	0	0	0	2	0	0	2	-3
30	HOLT, SAVANNAH	G	0	0-0	0-0	0-0	0	0	0	0	0	0	0	0	0	0
44	PANETTI, BRITTANY	F	7	3-5	0-0	1-1	1	1	2	0	0	4	1	0	12	19
	TEAM		0	0-0	0-0	0-0	0	2	2	0	0	0	0	0	0	0
<b>TOTALS</b>			<b>45</b>	<b>18-32</b>	<b>6-14</b>	<b>3-5</b>	<b>5</b>	<b>20</b>	<b>25</b>	<b>6</b>	<b>15</b>	<b>10</b>	<b>3</b>	<b>4</b>	<b>100</b>	

*Shooting By Period*

Period	FG	FG%	3FG	3FG%	FT	FT%
1st Qtr	11-20	55%	3-7	43%	2-4	50%
2nd Qtr	7-12	58%	3-7	43%	1-1	100%
1st Half	18-32	56%	6-14	43%	3-5	60%
Game	38-67	56.7%	10-24	41.7%	13-17	76.5%

*Deadball Rebounds: 2,2*  
*Last FG Half: UNA 2nd-02:13*

*Game Notes:*

Officials: Dawn Marsh, Jessica Fortner, Janetta Graham  
 Attendance: 391

Start Time: 01:00 PM ET  
 End Time: 02:46 PM ET  
 Game Duration: 1:45  
 Neutral Court;

Score	1st	2nd	3rd	4th	TOT
SCS	10	7	15	14	<b>46</b>
UNA	27	18	33	21	<b>99</b>

Points from (This Period)	SCS	UNA
In the Paint	8	22
Off Turns	4	15
2nd Chance	0	2
Fast Break	0	14
Bench	9	3

**Official Box Score**  
**South Carolina St. vs North Ala.**  
**First Quarter Statistics Only**  
**December 22, 2019 at GSU Sports Arena - Atlanta**



**South Carolina St. 10**

No.	Player	S	Pts	FG	3FG	FT	OR	DR	TR	PF	A	TO	Blk	Stl	Min	+/-
00	MOTON, HENIAYA	G	2	1-3	0-0	0-0	0	0	0	0	0	0	0	1	7	-14
01	ALSTON, JACQUECE	G	2	0-1	0-0	2-2	0	1	1	2	0	3	0	1	5	-11
04	WILLIFORD-KELLEY, DEJAH	F	0	0-2	0-0	0-0	1	2	3	1	0	0	0	0	7	-13
12	HICKS, JAYAH	G	0	0-0	0-0	0-0	0	2	2	1	0	0	0	0	8	-14
15	JACKSON, JAEL	G	0	0-1	0-1	0-0	0	0	0	0	0	1	0	0	6	-13
03	GABRIEL, OLIVIA	G	0	0-0	0-0	0-0	0	0	0	0	0	0	0	0	4	-4
05	SIMPSON, ZELERIA	G	2	1-4	0-0	0-0	0	0	0	0	0	1	1	0	4	-4
10	BOND, DE'MEAN	F	2	1-3	0-0	0-0	0	0	0	0	0	0	0	0	5	-7
14	COX, KIERRA	G	0	0-0	0-0	0-0	0	0	0	0	0	0	0	0	1	-2
21	SCOTT, CHRISANA	G	2	0-0	0-0	2-2	0	1	1	0	1	0	0	0	3	-3
34	GUEYE, FAMA	F	0	0-0	0-0	0-0	0	0	0	0	0	0	0	0	0	0
	TEAM						0	0	0	0	0	0	0	0		
<b>TOTALS</b>			<b>10</b>	<b>3-14</b>	<b>0-1</b>	<b>4-4</b>	<b>1</b>	<b>6</b>	<b>7</b>	<b>4</b>	<b>1</b>	<b>5</b>	<b>1</b>	<b>2</b>	<b>50</b>	

*Shooting By Period*

Period	FG	FG%	3FG	3FG%	FT	FT%
1st Qtr	3-14	21%	0-1	00%	4-4	100%
2nd Qtr	2-16	13%	0-2	00%	3-4	75%
1st Half	3-14	21%	0-1	00%	4-4	100%
1st Half	5-30	17%	0-3	00%	7-8	88%
Game	14-57	24.6%	2-7	28.6%	16-24	66.7%

*Deadball Rebounds: 6,1*

**North Ala. 27**

No.	Player	S	Pts	FG	3FG	FT	OR	DR	TR	PF	A	TO	Blk	Stl	Min	+/-
00	EUBANK, ANSLEY	G	5	2-4	1-1	0-1	3	2	5	0	1	0	0	0	8	14
01	WALLEN, EMMA	G	11	4-6	2-4	1-2	1	1	2	1	1	0	1	1	9	14
03	WALLEN, IVY	G	2	1-3	0-1	0-0	0	2	2	1	4	1	0	0	7	10
24	COULSON, KENYSHA	G	2	1-1	0-0	0-0	0	1	1	1	2	0	0	1	9	17
44	PANETTI, BRITTANY	F	4	2-4	0-0	0-0	0	0	0	0	0	1	1	0	7	15
05	BOND, JAIDA	G	0	0-0	0-0	0-0	0	1	1	1	1	1	0	0	4	6
10	SUTTLE, SARAH	G	0	0-0	0-0	0-0	0	0	0	0	0	0	0	0	0	0
14	NOAH, OLIVIA	F	0	0-0	0-0	0-0	0	0	0	0	0	0	0	0	3	2
22	AUSTIN, JAYLIN	F	0	0-0	0-0	0-0	0	0	0	0	0	0	0	0	0	0
23	ROBERTS, JAILA	G	3	1-2	0-1	1-1	0	1	1	0	0	0	0	0	3	7
25	GRAHAM, OLIVIA	G	0	0-0	0-0	0-0	0	0	0	0	0	0	0	0	0	0
30	HOLT, SAVANNAH	G	0	0-0	0-0	0-0	0	0	0	0	0	0	0	0	0	0
	TEAM						0	2	2	0	0	0	0	0		
<b>TOTALS</b>			<b>27</b>	<b>11-20</b>	<b>3-7</b>	<b>2-4</b>	<b>4</b>	<b>10</b>	<b>14</b>	<b>4</b>	<b>9</b>	<b>3</b>	<b>2</b>	<b>2</b>	<b>50</b>	

*Shooting By Period*

Period	FG	FG%	3FG	3FG%	FT	FT%
1st Qtr	11-20	55%	3-7	43%	2-4	50%
2nd Qtr	7-12	58%	3-7	43%	1-1	100%
1st Half	11-20	55%	3-7	43%	2-4	50%
1st Half	18-32	56%	6-14	43%	3-5	60%
Game	38-67	56.7%	10-24	41.7%	13-17	76.5%

*Deadball Rebounds: 2,2*

Game Notes:

Officials: Dawn Marsh, Jessica Fortner, Janetta Graham  
 Attendance: 391

Start Time: 01:00 PM ET  
 End Time: 02:46 PM ET  
 Game Duration: 1:45  
 Neutral Court;

Score	1st	2nd	3rd	4th	TOT
SCS	10	7	15	14	<b>46</b>
UNA	27	18	33	21	<b>99</b>

Points from (This Period)	SCS	UNA
In the Paint	6	14
Off Turns	0	9
2nd Chance	0	2
Fast Break	0	8
Bench	6	3

**Official Play-By-Play**  
**South Carolina St. vs North Ala.**  
**First Quarter**  
**December 22, 2019 at GSU Sports Arena - Atlanta**



**Period 1**

**Starters:**

**South Carolina St.:** 0 MOTON,HENIAYA (G); 1 ALSTON,JACQUECE (G); 12 HICKS,JAYAH (G); 15 JACKSON,JAEL (G); 4 WILLIFORD-KELLEY,DEJAH (F);

**North Ala.:** 00 EUBANK,ANSLEY (G); 1 WALLEN,EMMA (G); 3 WALLEN,IVY (G); 24 COULSON,KENYSHA (G); 44 PANETTI,BRITTANY (F);

Time	VISITORS: South Carolina St.	Score	Margin	HOME: North Ala.
09:46				MISSED 3PTR by WALLEN, EMMA
09:40				REBOUND (OFF) by EUBANK, ANSLEY
09:40				MISSED JUMPER by EUBANK, ANSLEY
09:37				REBOUND (OFF) by WALLEN, EMMA
09:33				MISSED LAYUP by PANETTI, BRITTANY
09:32	REBOUND (DEF) by WILLIFORD-KELLEY, DEJAH			
09:11	TURNOVER (BADPASS) by ALSTON, JACQUECE			
09:02		2-0	H 2	GOOD! LAYUP by PANETTI, BRITTANY [PNT]
09:02				ASSIST by EUBANK, ANSLEY
08:40	MISSED LAYUP by WILLIFORD-KELLEY, DEJAH			
08:40				BLOCK by PANETTI, BRITTANY
08:37				REBOUND (DEF) by TEAM
08:28		4-0	H 4	GOOD! LAYUP by WALLEN, EMMA
08:28				ASSIST by COULSON, KENYSHA
08:06	MISSED JUMPER by ALSTON, JACQUECE			
08:02				REBOUND (DEF) by COULSON, KENYSHA
07:58		6-0	H 6	GOOD! LAYUP by EUBANK, ANSLEY [FB]
07:58				ASSIST by WALLEN, EMMA
07:58	FOUL (PERSONAL) by HICKS, JAYAH			
07:58				MISSED FT by EUBANK, ANSLEY
07:56	REBOUND (DEF) by WILLIFORD-KELLEY, DEJAH			
07:49	MISSED LAYUP by MOTON, HENIAYA			
07:46				REBOUND (DEF) by WALLEN, IVY
07:42		9-0	H 9	GOOD! 3PTR by EUBANK, ANSLEY [FB]
07:42				ASSIST by WALLEN, IVY
07:40	TIMEOUT 30SEC			
07:40				
07:21				FOUL (PERSONAL) by WALLEN, IVY
07:21	GOOD! FT by ALSTON, JACQUECE	9-1	H 8	
07:21	GOOD! FT by ALSTON, JACQUECE	9-2	H 7	
07:16				TURNOVER (LOSTBALL) by WALLEN, IVY
07:16	STEAL by MOTON, HENIAYA			
07:12	TURNOVER (BADPASS) by ALSTON, JACQUECE			
07:12				STEAL by COULSON, KENYSHA
07:06				MISSED 3PTR by WALLEN, IVY
07:02	REBOUND (DEF) by ALSTON, JACQUECE			
06:56	MISSED 3PTR by JACKSON, JAEL			
06:53				REBOUND (DEF) by EUBANK, ANSLEY
06:48				TURNOVER (LOSTBALL) by PANETTI, BRITTANY
06:48	SUB OUT: JACKSON, JAEL			
06:48	SUB IN: BOND, DE'MEAN			
06:48	SUB OUT: HICKS, JAYAH			
06:48	SUB IN: JACKSON, JAEL			
06:31	TURNOVER (LOSTBALL) by JACKSON, JAEL			
06:31				STEAL by WALLEN, EMMA
06:23		11-2	H 9	GOOD! LAYUP by COULSON, KENYSHA [FB]
06:23				ASSIST by WALLEN, IVY
05:54	GOOD! JUMPER by MOTON, HENIAYA [PNT]	11-4	H 7	
05:47	FOUL (PERSONAL) by WILLIFORD-KELLEY, DEJAH			
05:47				SUB OUT: WALLEN, IVY
05:47				SUB IN: ROBERTS, JAILA
05:47				MISSED FT by WALLEN, EMMA
05:47				REBOUND (OFF) by TEAM
05:47		12-4	H 8	GOOD! FT by WALLEN, EMMA [FB]
05:47				SUB OUT: WALLEN, EMMA
05:47				SUB IN: BOND, JAIDA
05:25	FOUL (OFF) by ALSTON, JACQUECE			
05:25	TURNOVER (OFFENSIVE) by ALSTON, JACQUECE			
05:13		14-4	H 10	GOOD! JUMPER by ROBERTS, JAILA [PNT]
05:13	FOUL (PERSONAL) by ALSTON, JACQUECE			
05:13	SUB OUT: WILLIFORD-KELLEY, DEJAH			
05:13	SUB IN: HICKS, JAYAH			
05:13		15-4	H 11	GOOD! FT by ROBERTS, JAILA
05:00	MISSED JUMPER by BOND, DE'MEAN			
04:56				REBOUND (DEF) by BOND, JAIDA
04:55				TURNOVER (LOSTBALL) by BOND, JAIDA
04:55	STEAL by ALSTON, JACQUECE			
04:41				SUB OUT: EUBANK, ANSLEY
04:41				SUB IN: WALLEN, EMMA
04:41	SUB OUT: ALSTON, JACQUECE			

Time	VISITORS: South Carolina St.	Score	Margin	HOME: North Ala.
04:41	SUB OUT: BOND, DE'MEAN			
04:41	SUB IN: WILLIFORD-KELLEY, DEJAH			
04:41	SUB IN: SIMPSON, ZELERIA			
04:39	MISSED JUMPER by SIMPSON, ZELERIA			
04:35	REBOUND (OFF) by WILLIFORD-KELLEY, DEJAH			
04:34	MISSED LAYUP by WILLIFORD-KELLEY, DEJAH			
04:32				REBOUND (DEF) by WALLEN, EMMA
04:21				MISSED JUMPER by PANETTI, BRITTANY
04:17	REBOUND (DEF) by HICKS, JAYAH			
04:08	MISSED LAYUP by MOTON, HENIAYA			
04:08				BLOCK by WALLEN, EMMA
04:05				REBOUND (DEF) by ROBERTS, JAILA
03:58		17-4	H 13	GOOD! LAYUP by PANETTI, BRITTANY [PNT]
03:58				ASSIST by COULSON, KENYSHA
03:39				FOUL (PERSONAL) by COULSON, KENYSHA
03:39				SUB OUT: PANETTI, BRITTANY
03:39				SUB IN: NOAH, OLIVIA
03:39	SUB OUT: JACKSON, JAEL			
03:39	SUB IN: GABRIEL, OLIVIA			
03:31	GOOD! JUMPER by SIMPSON, ZELERIA [PNT]	17-6	H 11	
03:06		20-6	H 14	GOOD! 3PTR by WALLEN, EMMA
03:06				ASSIST by BOND, JAIDA
02:52	MISSED JUMPER by SIMPSON, ZELERIA			
02:50				REBOUND (DEF) by TEAM
02:50				SUB OUT: COULSON, KENYSHA
02:50				SUB IN: EUBANK, ANSLEY
02:50	SUB OUT: WILLIFORD-KELLEY, DEJAH			
02:50	SUB IN: BOND, DE'MEAN			
02:50	SUB OUT: MOTON, HENIAYA			
02:50	SUB IN: SCOTT, CHRISANA			
02:28				MISSED 3PTR by ROBERTS, JAILA
02:26				REBOUND (OFF) by EUBANK, ANSLEY
02:26				SUB OUT: ROBERTS, JAILA
02:26				SUB IN: WALLEN, IVY
02:22		22-6	H 16	GOOD! JUMPER by WALLEN, EMMA
02:22				ASSIST by WALLEN, IVY
02:08				FOUL (PERSONAL) by WALLEN, EMMA
02:08	GOOD! FT by SCOTT, CHRISANA	22-7	H 15	
02:08	GOOD! FT by SCOTT, CHRISANA	22-8	H 14	
01:59				MISSED LAYUP by EUBANK, ANSLEY
01:59	BLOCK by SIMPSON, ZELERIA			
01:55	REBOUND (DEF) by HICKS, JAYAH			
01:47				FOUL (PERSONAL) by BOND, JAIDA
01:47				SUB OUT: BOND, JAIDA
01:47				SUB IN: COULSON, KENYSHA
01:34	GOOD! JUMPER by BOND, DE'MEAN [PNT]	22-10	H 12	
01:34	ASSIST by SCOTT, CHRISANA			
01:21				MISSED LAYUP by WALLEN, IVY
01:18	REBOUND (DEF) by SCOTT, CHRISANA			
01:10	MISSED JUMPER by SIMPSON, ZELERIA			
01:07				REBOUND (DEF) by WALLEN, IVY
01:01		25-10	H 15	GOOD! 3PTR by WALLEN, EMMA
01:01				ASSIST by WALLEN, IVY
00:40	TURNOVER (TRAVEL) by SIMPSON, ZELERIA			
00:40				SUB OUT: NOAH, OLIVIA
00:40				SUB IN: PANETTI, BRITTANY
00:40	SUB OUT: SIMPSON, ZELERIA			
00:40	SUB IN: COX, KIERRA			
00:30		27-10	H 17	GOOD! LAYUP by WALLEN, IVY [PNT]
00:18	MISSED JUMPER by BOND, DE'MEAN			
00:15				REBOUND (DEF) by EUBANK, ANSLEY
00:01				MISSED 3PTR by WALLEN, EMMA
00:00				REBOUND (OFF) by EUBANK, ANSLEY

South Carolina St. 10, North Ala. 27

Points from (This Period)	SCS	UNA
In the Paint	6	14
Off Turns	0	9
2nd Chance	0	2
Fast Break	0	8
Bench	6	3

**Official Box Score**  
**South Carolina St. vs North Ala.**  
**Second Quarter Statistics Only**  
**December 22, 2019 at GSU Sports Arena - Atlanta**



**South Carolina St. 7**

No.	Player	S	Pts	FG	3FG	FT	OR	DR	TR	PF	A	TO	Blk	Stl	Min	+/-
00	MOTON, HENIAYA	G	2	1-2	0-0	0-0	0	2	2	0	0	0	0	1	8	-9
01	ALSTON, JACQUECE	G	0	0-2	0-0	0-0	0	0	0	0	1	0	0	0	5	-7
04	WILLIFORD-KELLEY, DEJAH	F	0	0-4	0-0	0-0	2	0	2	1	0	0	0	0	5	-5
12	HICKS, JAYAH	G	2	0-2	0-1	2-2	0	0	0	1	0	0	0	0	7	-2
15	JACKSON, JAEL	G	0	0-0	0-0	0-0	0	0	0	0	0	1	0	0	5	-7
03	GABRIEL, OLIVIA	G	0	0-0	0-0	0-0	0	1	1	0	0	0	0	0	2	-2
05	SIMPSON, ZELERIA	G	0	0-0	0-0	0-0	0	0	0	0	0	1	0	0	3	-3
10	BOND, DE'MEAN	F	1	0-3	0-0	1-2	0	1	1	1	0	1	0	0	6	-13
14	COX, KIERRA	G	0	0-1	0-1	0-0	0	0	0	0	0	0	0	0	2	-2
21	SCOTT, CHRISANA	G	0	0-1	0-0	0-0	0	0	0	0	0	0	0	0	5	-3
34	GUEYE, FAMA	F	2	1-1	0-0	0-0	0	0	0	0	0	0	0	0	3	-2
	TEAM						0	0	0	0	0	0	0	0		
<b>TOTALS</b>			<b>7</b>	<b>2-16</b>	<b>0-2</b>	<b>3-4</b>	<b>2</b>	<b>4</b>	<b>6</b>	<b>3</b>	<b>1</b>	<b>3</b>	<b>0</b>	<b>1</b>	<b>50</b>	

*Shooting By Period*

Period	FG	FG%	3FG	3FG%	FT	FT%
3rd Qtr	6-11	55%	0-0	0%	3-4	75%
4th Qtr	3-16	19%	2-4	50%	6-12	50%
2nd Half	2-16	13%	0-2	00%	3-4	75%
2nd Half	9-27	33%	2-4	50%	9-16	56%
Game	14-57	24.6%	2-7	28.6%	16-24	66.7%

*Deadball Rebounds: 6,1*

**North Ala. 18**

No.	Player	S	Pts	FG	3FG	FT	OR	DR	TR	PF	A	TO	Blk	Stl	Min	+/-
00	EUBANK, ANSLEY	G	0	0-0	0-0	0-0	0	1	1	0	1	0	0	1	8	5
01	WALLEN, EMMA	G	5	2-4	1-3	0-0	0	1	1	0	0	0	0	0	7	13
03	WALLEN, IVY	G	6	2-2	2-2	0-0	0	3	3	0	1	0	0	0	6	15
24	COULSON, KENYSHA	G	4	2-3	0-1	0-0	0	2	2	0	1	2	1	0	7	11
44	PANETTI, BRITTANY	F	3	1-1	0-0	1-1	1	1	2	0	0	3	0	0	5	4
05	BOND, JAIDA	G	0	0-0	0-0	0-0	0	0	0	1	1	0	0	0	3	3
10	SUTTLE, SARAH	G	0	0-0	0-0	0-0	0	0	0	0	0	0	0	0	1	-2
14	NOAH, OLIVIA	F	0	0-1	0-1	0-0	0	0	0	0	0	0	0	0	2	-3
22	AUSTIN, JAYLIN	F	0	0-1	0-0	0-0	0	1	1	1	0	0	0	0	5	7
23	ROBERTS, JAILA	G	0	0-0	0-0	0-0	0	1	1	0	2	0	0	1	5	5
25	GRAHAM, OLIVIA	G	0	0-0	0-0	0-0	0	0	0	0	0	2	0	0	2	-3
30	HOLT, SAVANNAH	G	0	0-0	0-0	0-0	0	0	0	0	0	0	0	0	0	0
	TEAM						0	0	0	0	0	0	0	0		
<b>TOTALS</b>			<b>18</b>	<b>7-12</b>	<b>3-7</b>	<b>1-1</b>	<b>1</b>	<b>10</b>	<b>11</b>	<b>2</b>	<b>6</b>	<b>7</b>	<b>1</b>	<b>2</b>	<b>50</b>	

*Shooting By Period*

Period	FG	FG%	3FG	3FG%	FT	FT%
3rd Qtr	12-21	57%	2-6	33%	7-8	88%
4th Qtr	8-14	57%	2-4	50%	3-4	75%
2nd Half	7-12	58%	3-7	43%	1-1	100%
2nd Half	20-35	57%	4-10	40%	10-12	83%
Game	38-67	56.7%	10-24	41.7%	13-17	76.5%

*Deadball Rebounds: 2,2*

*Game Notes:*

Officials: Dawn Marsh, Jessica Fortner, Janetta Graham  
 Attendance: 391

Start Time: 01:00 PM ET  
 End Time: 02:46 PM ET  
 Game Duration: 1:45  
 Neutral Court;

Score	1st	2nd	3rd	4th	TOT
SCS	10	7	15	14	<b>46</b>
UNA	27	18	33	21	<b>99</b>

Points from (This Period)	SCS	UNA
In the Paint	2	8
Off Turns	4	6
2nd Chance	0	0
Fast Break	0	6
Bench	3	0

**Official By-By-Play**  
**South Carolina St. vs North Ala.**  
**Second Quarter**  
**December 22, 2019 at GSU Sports Arena - Atlanta**



**Period 2**

**Starters:**

**South Carolina St.:** 0 MOTON, HENIAYA (G); 1 ALSTON, JACQUECE (G); 12 HICKS, JAYAH (G); 15 JACKSON, JAE (G); 4 WILLIFORD-KELLEY, DEJAH (F);

**North Ala.:** 00 EUBANK, ANSLEY (G); 1 WALLEN, EMMA (G); 3 WALLEN, IVY (G); 24 COULSON, KENYSHA (G); 44 PANETTI, BRITTANY (F);

Time	VISITORS: South Carolina St.	Score	Margin	HOME: North Ala.
09:45	MISSED JUMPER by SCOTT, CHRISANA			
09:41				REBOUND (DEF) by WALLEN, IVY
09:34				MISSED 3PTR by WALLEN, EMMA
09:30	REBOUND (DEF) by GABRIEL, OLIVIA			
09:16	MISSED 3PTR by COX, KIERRA			
09:12				REBOUND (DEF) by PANETTI, BRITTANY
08:49				TURNOVER (3SEC) by COULSON, KENYSHA
08:26	MISSED JUMPER by HICKS, JAYAH			
08:23				REBOUND (DEF) by WALLEN, EMMA
08:14		29-10	H 19	GOOD! LAYUP by PANETTI, BRITTANY
08:14				ASSIST by COULSON, KENYSHA
08:14	FOUL (PERSONAL) by HICKS, JAYAH			
08:14				SUB OUT: WALLEN, IVY
08:14				SUB IN: ROBERTS, JAILA
08:14	SUB OUT: GABRIEL, OLIVIA			
08:14	SUB OUT: BOND, DE'MEAN			
08:14	SUB OUT: COX, KIERRA			
08:14	SUB IN: MOTON, HENIAYA			
08:14	SUB IN: WILLIFORD-KELLEY, DEJAH			
08:14	SUB IN: JACKSON, JAE			
08:14		30-10	H 20	GOOD! FT by PANETTI, BRITTANY
08:04	GOOD! LAYUP by MOTON, HENIAYA [PNT]	30-12	H 18	
07:43				TURNOVER (3SEC) by PANETTI, BRITTANY
07:43				SUB OUT: WALLEN, EMMA
07:43				SUB IN: BOND, JAIDA
07:43	SUB OUT: SCOTT, CHRISANA			
07:43	SUB IN: SIMPSON, ZELERIA			
07:13	MISSED JUMPER by WILLIFORD-KELLEY, DEJAH			
07:11	REBOUND (OFF) by WILLIFORD-KELLEY, DEJAH			
07:11	MISSED JUMPER by WILLIFORD-KELLEY, DEJAH			
07:08				REBOUND (DEF) by ROBERTS, JAILA
07:02				MISSED 3PTR by COULSON, KENYSHA
06:58				REBOUND (OFF) by PANETTI, BRITTANY
06:57				TURNOVER (TRAVEL) by PANETTI, BRITTANY
06:43	MISSED 3PTR by HICKS, JAYAH			
06:41				REBOUND (DEF) by TEAM
06:28				TURNOVER (BADPASS) by COULSON, KENYSHA
06:11	MISSED LAYUP by WILLIFORD-KELLEY, DEJAH			
06:11				BLOCK by COULSON, KENYSHA
06:11	REBOUND (OFF) by WILLIFORD-KELLEY, DEJAH			
05:45	TURNOVER (LOSTBALL) by SIMPSON, ZELERIA			
05:45				STEAL by ROBERTS, JAILA
05:45				SUB OUT: EUBANK, ANSLEY
05:45				SUB OUT: COULSON, KENYSHA
05:45				SUB IN: WALLEN, EMMA
05:45				SUB IN: WALLEN, IVY
05:24		33-12	H 21	GOOD! 3PTR by WALLEN, EMMA
05:24				ASSIST by BOND, JAIDA
05:08	MISSED LAYUP by MOTON, HENIAYA			
05:05				REBOUND (DEF) by WALLEN, IVY
04:59				TURNOVER (BADPASS) by PANETTI, BRITTANY
04:59	STEAL by MOTON, HENIAYA			
04:38				FOUL (PERSONAL) by BOND, JAIDA
04:38				
04:38				SUB OUT: BOND, JAIDA
04:38				SUB OUT: PANETTI, BRITTANY
04:38				SUB IN: AUSTIN, JAYLIN
04:38				SUB IN: COULSON, KENYSHA
04:38	SUB OUT: SIMPSON, ZELERIA			
04:38	SUB IN: ALSTON, JACQUECE			
04:38	GOOD! FT by HICKS, JAYAH	33-13	H 20	
04:38	GOOD! FT by HICKS, JAYAH	33-14	H 19	
04:38	SUB OUT: HICKS, JAYAH			
04:38	SUB IN: BOND, DE'MEAN			
04:30	FOUL (PERSONAL) by WILLIFORD-KELLEY, DEJAH			
04:28				MISSED 3PTR by WALLEN, EMMA
04:24	REBOUND (DEF) by MOTON, HENIAYA			
04:21	MISSED LAYUP by WILLIFORD-KELLEY, DEJAH			
04:18				REBOUND (DEF) by COULSON, KENYSHA
04:12		36-14	H 22	GOOD! 3PTR by WALLEN, IVY



Time	VISITORS: South Carolina St.	Score	Margin	HOME: North Ala.
04:12				ASSIST by ROBERTS, JAILA
03:45	MISSED JUMPER by BOND, DE'MEAN			
03:41				REBOUND (DEF) by WALLEN, IVY
03:38		38-14	H 24	GOOD! LAYUP by WALLEN, EMMA [FB]
03:38				ASSIST by ROBERTS, JAILA
03:37	TIMEOUT 30SEC			
03:37				SUB OUT: ROBERTS, JAILA
03:37				SUB IN: EUBANK, ANSLEY
03:37	SUB OUT: WILLIFORD-KELLEY, DEJAH			
03:37	SUB IN: HICKS, JAYAH			
03:14	MISSED JUMPER by ALSTON, JACQUECE			
03:10				REBOUND (DEF) by AUSTIN, JAYLIN
03:04		40-14	H 26	GOOD! LAYUP by COULSON, KENYSHA [FB/PNT]
03:04				ASSIST by WALLEN, IVY
02:58	TURNOVER (TRAVEL) by JACKSON, JAEL			
02:58	SUB OUT: HICKS, JAYAH			
02:58	SUB OUT: JACKSON, JAEL			
02:58	SUB IN: SCOTT, CHRISANA			
02:58	SUB IN: GUEYE, FAMA			
02:43		43-14	H 29	GOOD! 3PTR by WALLEN, IVY
02:43				ASSIST by EUBANK, ANSLEY
02:19	MISSED LAYUP by BOND, DE'MEAN			
02:17				REBOUND (DEF) by COULSON, KENYSHA
02:13		45-14	H 31	GOOD! JUMPER by COULSON, KENYSHA [FB/PNT]
01:50				FOUL (PERSONAL) by AUSTIN, JAYLIN
01:50				SUB OUT: WALLEN, IVY
01:50				SUB OUT: COULSON, KENYSHA
01:50				SUB IN: NOAH, OLIVIA
01:50				SUB IN: GRAHAM, OLIVIA
01:50	MISSED FT by BOND, DE'MEAN			
01:50	REBOUND (OFF) by TEAM			
01:50	GOOD! FT by BOND, DE'MEAN	45-15	H 30	
01:38				MISSED LAYUP by AUSTIN, JAYLIN
01:34	REBOUND (DEF) by BOND, DE'MEAN			
01:25	TURNOVER (BADPASS) by BOND, DE'MEAN			
01:25				STEAL by EUBANK, ANSLEY
01:19	FOUL (PERSONAL) by BOND, DE'MEAN			
01:19				SUB OUT: AUSTIN, JAYLIN
01:19				SUB IN: SUTTLE, SARAH
01:19				SUB OUT: WALLEN, EMMA
01:19				SUB IN: AUSTIN, JAYLIN
01:08				MISSED 3PTR by NOAH, OLIVIA
01:04	REBOUND (DEF) by MOTON, HENIAYA			
00:49	MISSED JUMPER by BOND, DE'MEAN			
00:46				REBOUND (DEF) by EUBANK, ANSLEY
00:43				TURNOVER (BADPASS) by GRAHAM, OLIVIA
00:41	SUB OUT: BOND, DE'MEAN			
00:41	SUB IN: HICKS, JAYAH			
00:30	GOOD! JUMPER by GUEYE, FAMA	45-17	H 28	
00:30	ASSIST by ALSTON, JACQUECE			
00:12				TURNOVER (OTHER) by GRAHAM, OLIVIA
00:03	MISSED JUMPER by ALSTON, JACQUECE			
00:00	REBOUND (OFF) by TEAM			

### South Carolina St. 17, North Ala. 45

Points from (This Period)	SCS	UNA
In the Paint	2	8
Off Turns	4	6
2nd Chance	0	0
Fast Break	0	6
Bench	3	0

**Official Box Score**  
**South Carolina St. vs North Ala.**  
**Second Half Statistics Only**  
**December 22, 2019 at GSU Sports Arena - Atlanta**



**South Carolina St. 29**

No.	Player	S	Pts	FG	3FG	FT	OR	DR	TR	PF	A	TO	Blk	Stl	Min	+/-
00	MOTON, HENIAYA	G	2	1-1	0-0	0-0	0	1	1	1	2	1	1	0	9	-10
03	GABRIEL, OLIVIA	G	0	0-0	0-0	0-0	0	0	0	0	0	0	0	0	0	0
10	BOND, DE'MEAN	F	5	2-5	0-0	1-2	2	2	4	1	0	7	1	1	13	-28
01	ALSTON, JACQUECE	G	15	5-13	1-2	4-5	2	3	5	2	0	2	0	1	20	-25
12	HICKS, JAYAH	G	0	0-2	0-0	0-0	0	0	0	2	1	3	0	0	13	-16
14	COX, KIERRA	G	5	1-2	1-2	2-5	0	0	0	2	0	0	1	1	13	-13
15	JACKSON, JAEL	G	0	0-0	0-0	0-0	0	0	0	0	0	0	0	0	3	-7
21	SCOTT, CHRISANA	G	1	0-2	0-0	1-2	0	1	1	4	1	0	0	0	15	-20
34	GUEYE, FAMA	F	1	0-2	0-0	1-2	2	0	2	0	0	0	0	0	11	1
04	WILLIFORD-KELLEY, DEJAH	F	0	0-0	0-0	0-0	0	0	0	0	0	0	0	0	0	0
05	SIMPSON, ZELERIA	G	0	0-0	0-0	0-0	0	0	0	0	0	0	0	0	3	-7
	TEAM		0	0-0	0-0	0-0	0	2	2	0	0	0	0	0	0	0
<b>TOTALS</b>			<b>29</b>	<b>9-27</b>	<b>2-4</b>	<b>9-16</b>	<b>6</b>	<b>9</b>	<b>15</b>	<b>12</b>	<b>4</b>	<b>13</b>	<b>3</b>	<b>3</b>	<b>100</b>	

*Shooting By Period*

Period	FG	FG%	3FG	3FG%	FT	FT%
3rd Qtr	6-11	55%	0-0	0%	3-4	75%
4th Qtr	3-16	19%	2-4	50%	6-12	50%
2nd Half	9-27	33%	2-4	50%	9-16	56%
Game	14-57	24.6%	2-7	28.6%	16-24	66.7%

*Deadball Rebounds: 6,1*  
*Last FG Half: SCS 4th-06:41*

**North Ala. 54**

No.	Player	S	Pts	FG	3FG	FT	OR	DR	TR	PF	A	TO	Blk	Stl	Min	+/-
00	EUBANK, ANSLEY	G	11	4-7	1-1	2-2	2	2	4	0	2	0	0	0	8	11
01	WALLEN, EMMA	G	4	2-4	0-2	0-0	1	0	1	0	1	1	0	1	7	13
03	WALLEN, IVY	G	3	1-1	1-1	0-0	1	0	1	1	0	0	0	0	10	13
05	BOND, JAIDA	G	8	3-5	1-1	1-1	0	2	2	1	2	0	0	2	11	14
10	SUTTLE, SARAH	G	4	2-5	0-1	0-0	0	0	0	2	2	1	0	0	11	17
14	NOAH, OLIVIA	F	3	1-2	1-2	0-0	0	0	0	1	0	0	0	0	5	0
22	AUSTIN, JAYLIN	F	6	3-3	0-0	0-0	1	5	6	2	0	0	0	1	10	12
23	ROBERTS, JAILA	G	3	1-2	0-1	1-2	0	1	1	0	2	1	0	1	8	7
24	COULSON, KENYSHA	G	5	2-3	0-1	1-1	0	3	3	2	3	1	0	0	9	11
25	GRAHAM, OLIVIA	G	0	0-1	0-0	0-0	0	1	1	0	1	0	0	1	6	2
30	HOLT, SAVANNAH	G	2	0-0	0-0	2-2	0	0	0	0	0	0	0	0	8	12
44	PANETTI, BRITTANY	F	5	1-2	0-0	3-4	1	0	1	3	0	1	0	3	7	13
	TEAM		0	0-0	0-0	0-0	0	0	0	0	0	1	0	0	0	0
<b>TOTALS</b>			<b>54</b>	<b>20-35</b>	<b>4-10</b>	<b>10-12</b>	<b>6</b>	<b>14</b>	<b>20</b>	<b>12</b>	<b>13</b>	<b>6</b>	<b>0</b>	<b>9</b>	<b>100</b>	

*Shooting By Period*

Period	FG	FG%	3FG	3FG%	FT	FT%
3rd Qtr	12-21	57%	2-6	33%	7-8	88%
4th Qtr	8-14	57%	2-4	50%	3-4	75%
2nd Half	20-35	57%	4-10	40%	10-12	83%
Game	38-67	56.7%	10-24	41.7%	13-17	76.5%

*Deadball Rebounds: 2,2*  
*Last FG Half: UNA 4th-00:18*

Game Notes:

Officials: Dawn Marsh, Jessica Fortner, Janetta Graham  
 Attendance: 391

Start Time: 01:00 PM ET  
 End Time: 02:46 PM ET  
 Game Duration: 1:45  
 Neutral Court;

Score	1st	2nd	3rd	4th	TOT
SCS	10	7	15	14	<b>46</b>
UNA	27	18	33	21	<b>99</b>

Points from (This Period)	SCS	UNA
In the Paint	14	30
Off Turns	7	23
2nd Chance	4	6
Fast Break	7	20
Bench	12	26

**Official Box Score**  
**South Carolina St. vs North Ala.**  
**Third Quarter Statistics Only**  
**December 22, 2019 at GSU Sports Arena - Atlanta**



**South Carolina St. 29**

No.	Player	S	Pts	FG	3FG	FT	OR	DR	TR	PF	A	TO	Blk	Stl	Min	+/-
00	MOTON, HENIAYA	G	2	1-1	0-0	0-0	0	0	0	1	1	1	0	0	7	-15
01	ALSTON, JACQUECE	G	9	3-6	0-0	3-4	1	1	2	2	0	2	0	0	10	-18
04	WILLIFORD-KELLEY, DEJAH	F	0	0-0	0-0	0-0	0	0	0	0	0	0	0	0	0	0
12	HICKS, JAYAH	G	0	0-0	0-0	0-0	0	0	0	1	1	3	0	0	6	-16
15	JACKSON, JAEL	G	0	0-0	0-0	0-0	0	0	0	0	0	0	0	0	3	-7
03	GABRIEL, OLIVIA	G	0	0-0	0-0	0-0	0	0	0	0	0	0	0	0	0	0
05	SIMPSON, ZELERIA	G	0	0-0	0-0	0-0	0	0	0	0	0	0	0	0	0	0
10	BOND, DE'MEAN	F	4	2-3	0-0	0-0	1	1	2	1	0	5	1	1	8	-16
14	COX, KIERRA	G	0	0-0	0-0	0-0	0	0	0	0	0	0	0	0	3	-6
21	SCOTT, CHRISANA	G	0	0-0	0-0	0-0	0	0	0	2	0	0	0	0	7	-8
34	GUEYE, FAMA	F	0	0-1	0-0	0-0	0	0	0	0	0	0	0	0	6	-4
	TEAM						0	1	1	0		0				
<b>TOTALS</b>			<b>15</b>	<b>6-11</b>	<b>0-0</b>	<b>3-4</b>	<b>2</b>	<b>3</b>	<b>5</b>	<b>7</b>	<b>2</b>	<b>11</b>	<b>1</b>	<b>1</b>	<b>50</b>	

*Shooting By Period*

Period	FG	FG%	3FG	3FG%	FT	FT%
2nd Half	0-0	0%	0-0	0%	0-0	0%
Game	14-57	24.6%	2-7	28.6%	16-24	66.7%

*Deadball Rebounds: 6,1*

**North Ala. 54**

No.	Player	S	Pts	FG	3FG	FT	OR	DR	TR	PF	A	TO	Blk	Stl	Min	+/-
00	EUBANK, ANSLEY	G	9	3-5	1-1	2-2	1	0	1	0	2	0	0	0	5	11
01	WALLEN, EMMA	G	4	2-4	0-2	0-0	1	0	1	0	1	1	0	1	7	13
03	WALLEN, IVY	G	0	0-0	0-0	0-0	1	0	1	0	0	0	0	0	7	13
24	COULSON, KENYSHA	G	5	2-3	0-1	1-1	0	2	2	0	2	0	0	0	7	13
44	PANETTI, BRITTANY	F	5	1-2	0-0	3-4	1	0	1	3	0	1	0	3	7	13
05	BOND, JAIDA	G	3	1-2	0-0	1-1	0	0	0	0	0	0	0	1	3	5
10	SUTTLE, SARAH	G	2	1-2	0-0	0-0	0	0	0	2	1	0	0	0	3	5
14	NOAH, OLIVIA	F	3	1-2	1-2	0-0	0	0	0	0	0	0	0	0	3	5
22	AUSTIN, JAYLIN	F	2	1-1	0-0	0-0	1	2	3	0	0	0	0	1	3	5
23	ROBERTS, JAILA	G	0	0-0	0-0	0-0	0	0	0	0	1	0	0	1	3	5
25	GRAHAM, OLIVIA	G	0	0-0	0-0	0-0	0	0	0	0	0	0	0	1	2	2
30	HOLT, SAVANNAH	G	0	0-0	0-0	0-0	0	0	0	0	0	0	0	0	0	0
	TEAM						0	0	0	0		1				
<b>TOTALS</b>			<b>33</b>	<b>12-21</b>	<b>2-6</b>	<b>7-8</b>	<b>5</b>	<b>4</b>	<b>9</b>	<b>5</b>	<b>7</b>	<b>3</b>	<b>0</b>	<b>8</b>	<b>50</b>	

*Shooting By Period*

Period	FG	FG%	3FG	3FG%	FT	FT%
2nd Half	0-0	0%	0-0	0%	0-0	0%
Game	38-67	56.7%	10-24	41.7%	13-17	76.5%

*Deadball Rebounds: 2,2*

*Game Notes:*

Officials: Dawn Marsh, Jessica Fortner, Janetta Graham  
 Attendance: 391

Start Time: 01:00 PM ET  
 End Time: 02:46 PM ET  
 Game Duration: 1:45  
 Neutral Court;

Score	1st	2nd	3rd	4th	TOT
SCS	10	7	15	14	<b>46</b>
UNA	27	18	33	21	<b>99</b>

Points from (This Period)	SCS	UNA
In the Paint	12	20
Off Turns	4	21
2nd Chance	4	6
Fast Break	1	15
Bench	4	10

**Official Play-By-Play**  
**South Carolina St. vs North Ala.**  
**Third Quarter**  
**December 22, 2019 at GSU Sports Arena - Atlanta**



**Period 3**

**Starters:**

**South Carolina St.:** 0 MOTON, HENIAYA (G); 1 ALSTON, JACQUECE (G); 12 HICKS, JAYAH (G); 15 JACKSON, JAEL (G); 4 WILLIFORD-KELLEY, DEJAH (F);

**North Ala.:** 00 EUBANK, ANSLEY (G); 1 WALLEN, EMMA (G); 3 WALLEN, IVY (G); 24 COULSON, KENYSHA (G); 44 PANETTI, BRITTANY (F);

Time	VISITORS: South Carolina St.	Score	Margin	HOME: North Ala.
10:00				SUB OUT: SUTTLE, SARAH
10:00				SUB OUT: NOAH, OLIVIA
10:00				SUB OUT: AUSTIN, JAYLIN
10:00				SUB OUT: GRAHAM, OLIVIA
10:00				SUB IN: WALLEN, EMMA
10:00				SUB IN: WALLEN, IVY
10:00				SUB IN: COULSON, KENYSHA
10:00				SUB IN: PANETTI, BRITTANY
10:00	SUB OUT: SCOTT, CHRISANA			
10:00	SUB OUT: GUEYE, FAMA			
10:00	SUB IN: WILLIFORD-KELLEY, DEJAH			
10:00	SUB IN: JACKSON, JAEL			
10:00	SUB OUT: WILLIFORD-KELLEY, DEJAH			
10:00	SUB IN: BOND, DE'MEAN			
09:52	GOOD! JUMPER by BOND, DE'MEAN [PNT]	45-19	H 26	
09:52	ASSIST by HICKS, JAYAH			
09:37		48-19	H 29	GOOD! 3PTR by EUBANK, ANSLEY
09:23	TURNOVER (BADPASS) by HICKS, JAYAH			
09:23				STEAL by PANETTI, BRITTANY
09:19				MISSED LAYUP by EUBANK, ANSLEY
09:16				REBOUND (OFF) by WALLEN, EMMA
09:16		50-19	H 31	GOOD! LAYUP by WALLEN, EMMA [FB]
08:51	TURNOVER (BADPASS) by BOND, DE'MEAN			
08:51				STEAL by PANETTI, BRITTANY
08:47		52-19	H 33	GOOD! LAYUP by EUBANK, ANSLEY [FB]
08:47				ASSIST by COULSON, KENYSHA
08:20	MISSED LAYUP by ALSTON, JACQUECE			
08:17	REBOUND (OFF) by BOND, DE'MEAN			
08:17	GOOD! LAYUP by BOND, DE'MEAN	52-21	H 31	
08:00		54-21	H 33	GOOD! LAYUP by PANETTI, BRITTANY
08:00				ASSIST by EUBANK, ANSLEY
07:42	TURNOVER (LOSTBALL) by HICKS, JAYAH			
07:42				STEAL by WALLEN, EMMA
07:39		56-21	H 35	GOOD! LAYUP by WALLEN, EMMA [FB]
07:36	TIMEOUT 30SEC			
07:36				
07:36				SUB OUT: EUBANK, ANSLEY
07:36				SUB OUT: WALLEN, EMMA
07:36				SUB OUT: WALLEN, IVY
07:36				SUB OUT: COULSON, KENYSHA
07:36				SUB OUT: PANETTI, BRITTANY
07:36				SUB IN: BOND, JAIDA
07:36				SUB IN: SUTTLE, SARAH
07:36				SUB IN: NOAH, OLIVIA
07:36				SUB IN: AUSTIN, JAYLIN
07:36				SUB IN: ROBERTS, JAILA
07:23	MISSED JUMPER by BOND, DE'MEAN			
07:20				REBOUND (DEF) by AUSTIN, JAYLIN
07:20	SUB OUT: JACKSON, JAEL			
07:20	SUB IN: SCOTT, CHRISANA			
07:09		59-21	H 38	GOOD! 3PTR by NOAH, OLIVIA
07:09				ASSIST by SUTTLE, SARAH
06:49	TURNOVER (BADPASS) by BOND, DE'MEAN			
06:49				STEAL by AUSTIN, JAYLIN
06:38		61-21	H 40	GOOD! LAYUP by SUTTLE, SARAH
06:28	TURNOVER (BADPASS) by HICKS, JAYAH			
06:28				STEAL by BOND, JAIDA
06:23		63-21	H 42	GOOD! LAYUP by BOND, JAIDA [FB]
06:23				ASSIST by ROBERTS, JAILA
06:23	FOUL (PERSONAL) by SCOTT, CHRISANA			
06:23	SUB OUT: BOND, DE'MEAN			
06:23	SUB IN: GUEYE, FAMA			
06:23		64-21	H 43	GOOD! FT by BOND, JAIDA [FB]
06:07	GOOD! LAYUP by MOTON, HENIAYA	64-23	H 41	
06:00				MISSED 3PTR by NOAH, OLIVIA
05:56	REBOUND (DEF) by TEAM			
05:48	TURNOVER (LOSTBALL) by ALSTON, JACQUECE			
05:48				STEAL by ROBERTS, JAILA
05:43				MISSED LAYUP by BOND, JAIDA
05:41				REBOUND (OFF) by AUSTIN, JAYLIN

Time	VISITORS: South Carolina St.	Score	Margin	HOME: North Ala.
05:41		66-23	H 43	GOOD! LAYUP by AUSTIN, JAYLIN [FB]
05:31				FOUL (PERSONAL) by SUTTLE, SARAH
05:31	GOOD! FT by ALSTON, JACQUECE	66-24	H 42	
05:31	GOOD! FT by ALSTON, JACQUECE	66-25	H 41	
05:22				MISSED JUMPER by SUTTLE, SARAH
05:17	REBOUND (DEF) by ALSTON, JACQUECE			
05:12				FOUL (PERSONAL) by SUTTLE, SARAH
05:12	SUB OUT: HICKS, JAYAH			
05:12	SUB IN: BOND, DE'MEAN			
05:12	GOOD! FT by ALSTON, JACQUECE [FB]	66-26	H 40	
05:12	MISSED FT by ALSTON, JACQUECE			
05:11				REBOUND (DEF) by AUSTIN, JAYLIN
05:02				SUB OUT: BOND, JAIDA
05:02				SUB OUT: SUTTLE, SARAH
05:02				SUB OUT: NOAH, OLIVIA
05:02				SUB OUT: AUSTIN, JAYLIN
05:02				SUB OUT: ROBERTS, JAILA
05:02				SUB IN: WALLEN, EMMA
05:02				SUB IN: WALLEN, IVY
05:02				SUB IN: COULSON, KENYSHA
05:02				SUB IN: GRAHAM, OLIVIA
05:02				SUB IN: PANETTI, BRITTANY
04:43				MISSED 3PTR by WALLEN, EMMA
04:41				REBOUND (OFF) by TEAM
04:41				TURNOVER (SHOTCLOCK) by TEAM
04:40				
04:26	GOOD! JUMPER by ALSTON, JACQUECE [PNT]	66-28	H 38	
04:26	ASSIST by MOTON, HENIAYA			
04:16				MISSED 3PTR by COULSON, KENYSHA
04:13	REBOUND (DEF) by TEAM			
04:13				FOUL (PERSONAL) by PANETTI, BRITTANY
03:54	TURNOVER (LOSTBALL) by MOTON, HENIAYA			
03:54				STEAL by GRAHAM, OLIVIA
03:48		68-28	H 40	GOOD! LAYUP by COULSON, KENYSHA [FB/PNT]
03:48				ASSIST by WALLEN, EMMA
03:28	FOUL (OFF) by BOND, DE'MEAN			
03:28	TURNOVER (OFFENSIVE) by BOND, DE'MEAN			
03:13	FOUL (PERSONAL) by MOTON, HENIAYA			
03:13	SUB OUT: MOTON, HENIAYA			
03:13	SUB IN: COX, KIERRA			
03:13		69-28	H 41	GOOD! FT by PANETTI, BRITTANY
03:13		70-28	H 42	GOOD! FT by PANETTI, BRITTANY
02:54				SUB OUT: GRAHAM, OLIVIA
02:54				SUB IN: EUBANK, ANSLEY
02:54				FOUL (PERSONAL) by PANETTI, BRITTANY
02:52	MISSED LAYUP by ALSTON, JACQUECE			
02:49	REBOUND (OFF) by ALSTON, JACQUECE			
02:49	GOOD! LAYUP by ALSTON, JACQUECE	70-30	H 40	
02:43		72-30	H 42	GOOD! LAYUP by EUBANK, ANSLEY [FB]
02:43				ASSIST by COULSON, KENYSHA
02:28	FOUL (OFF) by ALSTON, JACQUECE			
02:28	TURNOVER (OFFENSIVE) by ALSTON, JACQUECE			
02:14	FOUL (PERSONAL) by ALSTON, JACQUECE			
02:14		73-30	H 43	GOOD! FT by PANETTI, BRITTANY
02:14				MISSED FT by PANETTI, BRITTANY
02:13				REBOUND (OFF) by EUBANK, ANSLEY
02:14	FOUL (PERSONAL) by SCOTT, CHRISANA			
02:14		74-30	H 44	GOOD! FT by EUBANK, ANSLEY
02:14		75-30	H 45	GOOD! FT by EUBANK, ANSLEY
01:54	MISSED JUMPER by ALSTON, JACQUECE			
01:51				REBOUND (DEF) by COULSON, KENYSHA
01:42				FOUL (OFF) by PANETTI, BRITTANY
01:42				TURNOVER (OFFENSIVE) by PANETTI, BRITTANY
01:16	GOOD! LAYUP by ALSTON, JACQUECE	75-32	H 43	
01:06				TURNOVER (BADPASS) by WALLEN, EMMA
01:06	STEAL by BOND, DE'MEAN			
00:51	TURNOVER (BADPASS) by BOND, DE'MEAN			
00:43				MISSED LAYUP by EUBANK, ANSLEY
00:43	BLOCK by BOND, DE'MEAN			
00:41				REBOUND (OFF) by PANETTI, BRITTANY
00:41				MISSED LAYUP by PANETTI, BRITTANY
00:41	REBOUND (DEF) by BOND, DE'MEAN			
00:41	TURNOVER (TRAVEL) by BOND, DE'MEAN			
00:41	SUB OUT: SCOTT, CHRISANA			
00:41	SUB IN: MOTON, HENIAYA			
00:51				STEAL by PANETTI, BRITTANY
00:41	SUB OUT: BOND, DE'MEAN			
00:41	SUB IN: HICKS, JAYAH			
00:39		77-32	H 45	GOOD! LAYUP by COULSON, KENYSHA
00:39				ASSIST by EUBANK, ANSLEY

Time	VISITORS: South Carolina St.	Score	Margin	HOME: North Ala.
00:39	FOUL (PERSONAL) by HICKS, JAYAH			
00:39		78-32	H 46	GOOD! FT by COULSON, KENYSHA
00:24	MISSED JUMPER by GUEYE, FAMA			
00:20				REBOUND (DEF) by COULSON, KENYSHA
00:03				MISSED 3PTR by WALLEN, EMMA
00:00				REBOUND (OFF) by WALLEN, IVY

**South Carolina St. 32, North Ala. 78**

Points from (This Period)	SCS	UNA
In the Paint	12	20
Off Turns	4	21
2nd Chance	4	6
Fast Break	1	15
Bench	4	10

**Official Box Score**  
**South Carolina St. vs North Ala.**  
**Fourth Quarter Statistics Only**  
**December 22, 2019 at GSU Sports Arena - Atlanta**



**South Carolina St. 14**

No.	Player	S	Pts	FG	3FG	FT	OR	DR	TR	PF	A	TO	Blk	Stl	Min	+/-
00	MOTON, HENIAYA	G	0	0-0	0-0	0-0	0	1	1	0	1	0	1	0	2	5
01	ALSTON, JACQUECE	G	6	2-7	1-2	1-1	1	2	3	0	0	0	0	1	10	-7
04	WILLIFORD-KELLEY, DEJAH	F	0	0-0	0-0	0-0	0	0	0	0	0	0	0	0	0	0
12	HICKS, JAYAH	G	0	0-2	0-0	0-0	0	0	0	1	0	0	0	0	7	0
15	JACKSON, JAEL	G	0	0-0	0-0	0-0	0	0	0	0	0	0	0	0	0	0
03	GABRIEL, OLIVIA	G	0	0-0	0-0	0-0	0	0	0	0	0	0	0	0	0	0
05	SIMPSON, ZELERIA	G	0	0-0	0-0	0-0	0	0	0	0	0	0	0	0	3	-7
10	BOND, DE'MEAN	F	1	0-2	0-0	1-2	1	1	2	0	0	2	0	0	5	-12
14	COX, KIERRA	G	5	1-2	1-2	2-5	0	0	0	2	0	0	1	1	10	-7
21	SCOTT, CHRISANA	G	1	0-2	0-0	1-2	0	1	1	2	1	0	0	0	8	-12
34	GUEYE, FAMA	F	1	0-1	0-0	1-2	2	0	2	0	0	0	0	0	5	5
	TEAM						0	1	1	0		0				
<b>TOTALS</b>			<b>14</b>	<b>3-16</b>	<b>2-4</b>	<b>6-12</b>	<b>4</b>	<b>6</b>	<b>10</b>	<b>5</b>	<b>2</b>	<b>2</b>	<b>2</b>	<b>2</b>	<b>50</b>	

*Shooting By Period*

Period	FG	FG%	3FG	3FG%	FT	FT%
Game	14-57	24.6%	2-7	28.6%	16-24	66.7%

*Deadball Rebounds: 6,1*

**North Ala. 21**

No.	Player	S	Pts	FG	3FG	FT	OR	DR	TR	PF	A	TO	Blk	Stl	Min	+/-
00	EUBANK, ANSLEY	G	2	1-2	0-0	0-0	1	2	3	0	0	0	0	0	3	0
01	WALLEN, EMMA	G	0	0-0	0-0	0-0	0	0	0	0	0	0	0	0	0	0
03	WALLEN, IVY	G	3	1-1	1-1	0-0	0	0	0	1	0	0	0	0	3	0
24	COULSON, KENYSHA	G	0	0-0	0-0	0-0	0	1	1	2	1	1	0	0	2	-2
44	PANETTI, BRITTANY	F	0	0-0	0-0	0-0	0	0	0	0	0	0	0	0	0	0
05	BOND, JAIDA	G	5	2-3	1-1	0-0	0	2	2	1	2	0	0	1	8	9
10	SUTTLE, SARAH	G	2	1-3	0-1	0-0	0	0	0	0	1	1	0	0	8	12
14	NOAH, OLIVIA	F	0	0-0	0-0	0-0	0	0	0	1	0	0	0	0	2	-5
22	AUSTIN, JAYLIN	F	4	2-2	0-0	0-0	0	3	3	2	0	0	0	0	7	7
23	ROBERTS, JAILA	G	3	1-2	0-1	1-2	0	1	1	0	1	1	0	0	5	2
25	GRAHAM, OLIVIA	G	0	0-1	0-0	0-0	0	1	1	0	1	0	0	0	4	0
30	HOLT, SAVANNAH	G	2	0-0	0-0	2-2	0	0	0	0	0	0	0	0	8	12
	TEAM						0	0	0	0		0				
<b>TOTALS</b>			<b>21</b>	<b>8-14</b>	<b>2-4</b>	<b>3-4</b>	<b>1</b>	<b>10</b>	<b>11</b>	<b>7</b>	<b>6</b>	<b>3</b>	<b>0</b>	<b>1</b>	<b>50</b>	

*Shooting By Period*

Period	FG	FG%	3FG	3FG%	FT	FT%
Game	38-67	56.7%	10-24	41.7%	13-17	76.5%

*Deadball Rebounds: 2,2*

*Game Notes:*

Officials: Dawn Marsh, Jessica Fortner, Janetta Graham  
 Attendance: 391

Start Time: 01:00 PM ET  
 End Time: 02:46 PM ET  
 Game Duration: 1:45  
 Neutral Court;

Score	1st	2nd	3rd	4th	TOT
SCS	10	7	15	14	<b>46</b>
UNA	27	18	33	21	<b>99</b>

Points from (This Period)	SCS	UNA
In the Paint	2	10
Off Turns	3	2
2nd Chance	0	0
Fast Break	6	5
Bench	8	16

**Official By-Play**  
**South Carolina St. vs North Ala.**  
**Fourth Quarter**  
**December 22, 2019 at GSU Sports Arena - Atlanta**



**Period 4**

**Starters:**

**South Carolina St.:** 0 MOTON, HENIAYA (G); 1 ALSTON, JACQUECE (G); 12 HICKS, JAYAH (G); 15 JACKSON, JAELE (G); 4 WILLIFORD-KELLEY, DEJAH (F);

**North Ala.:** 00 EUBANK, ANSLEY (G); 1 WALLEN, EMMA (G); 3 WALLEN, IVY (G); 24 COULSON, KENYSHA (G); 44 PANETTI, BRITTANY (F);

Time	VISITORS: South Carolina St.	Score	Margin	HOME: North Ala.
10:00				SUB OUT: EUBANK, ANSLEY
10:00				SUB OUT: WALLEN, EMMA
10:00				SUB OUT: WALLEN, IVY
10:00				SUB OUT: COULSON, KENYSHA
10:00				SUB OUT: PANETTI, BRITTANY
10:00				SUB IN: BOND, JAIDA
10:00				SUB IN: NOAH, OLIVIA
10:00				SUB IN: AUSTIN, JAYLIN
10:00				SUB IN: ROBERTS, JAILA
10:00				SUB IN: GRAHAM, OLIVIA
09:53	GOOD! 3PTR by ALSTON, JACQUECE	78-35	H 43	
09:53	ASSIST by MOTON, HENIAYA			
09:38	FOUL (PERSONAL) by COX, KIERRA			
09:31				MISSED LAYUP by BOND, JAIDA
09:31	BLOCK by MOTON, HENIAYA			
09:27	REBOUND (DEF) by MOTON, HENIAYA			
09:23	MISSED JUMPER by ALSTON, JACQUECE			
09:21				REBOUND (DEF) by BOND, JAIDA
09:16				MISSED LAYUP by GRAHAM, OLIVIA
09:16	BLOCK by COX, KIERRA			
09:16	REBOUND (DEF) by TEAM			
08:49				FOUL (PERSONAL) by BOND, JAIDA
08:48	GOOD! FT by COX, KIERRA	78-36	H 42	
08:48	GOOD! FT by COX, KIERRA	78-37	H 41	
08:48	MISSED FT by COX, KIERRA			
08:47				REBOUND (DEF) by BOND, JAIDA
08:40				TURNOVER (BADPASS) by ROBERTS, JAILA
08:18				FOUL (PERSONAL) by NOAH, OLIVIA
08:18				SUB OUT: BOND, JAIDA
08:18				SUB OUT: NOAH, OLIVIA
08:18				SUB OUT: AUSTIN, JAYLIN
08:18				SUB OUT: ROBERTS, JAILA
08:18				SUB OUT: GRAHAM, OLIVIA
08:18				SUB IN: EUBANK, ANSLEY
08:18				SUB IN: WALLEN, IVY
08:18				SUB IN: SUTTLE, SARAH
08:18				SUB IN: COULSON, KENYSHA
08:18				SUB IN: HOLT, SAVANNAH
08:14	MISSED JUMPER by ALSTON, JACQUECE			
08:12	REBOUND (OFF) by ALSTON, JACQUECE			
08:11	MISSED LAYUP by ALSTON, JACQUECE			
08:08	REBOUND (OFF) by GUEYE, FAMA			
08:08	MISSED LAYUP by GUEYE, FAMA			
08:07				REBOUND (DEF) by COULSON, KENYSHA
08:07	SUB OUT: MOTON, HENIAYA			
08:07	SUB IN: SCOTT, CHRISANA			
07:53				MISSED 3PTR by SUTTLE, SARAH
07:48				REBOUND (OFF) by EUBANK, ANSLEY
07:48				MISSED LAYUP by EUBANK, ANSLEY
07:45	REBOUND (DEF) by SCOTT, CHRISANA			
07:43	GOOD! 3PTR by COX, KIERRA [FB]	78-40	H 38	
07:43	ASSIST by SCOTT, CHRISANA			
07:36	FOUL (PERSONAL) by SCOTT, CHRISANA			
07:19		80-40	H 40	GOOD! JUMPER by EUBANK, ANSLEY [PNT]
07:19				ASSIST by COULSON, KENYSHA
06:54				FOUL (PERSONAL) by COULSON, KENYSHA
06:54	GOOD! FT by GUEYE, FAMA	80-41	H 39	
06:54	MISSED FT by GUEYE, FAMA			
06:53				REBOUND (DEF) by EUBANK, ANSLEY
06:45				TURNOVER (BADPASS) by COULSON, KENYSHA
06:45	STEAL by ALSTON, JACQUECE			
06:41	GOOD! LAYUP by ALSTON, JACQUECE [FB/PNT]	80-43	H 37	
06:41				FOUL (PERSONAL) by WALLEN, IVY
06:41	GOOD! FT by ALSTON, JACQUECE [FB]	80-44	H 36	
06:36	FOUL (PERSONAL) by COX, KIERRA			
06:24		83-44	H 39	GOOD! 3PTR by WALLEN, IVY
06:24				ASSIST by SUTTLE, SARAH
06:22				TIMEOUT 30SEC
06:22				
06:03				FOUL (PERSONAL) by COULSON, KENYSHA



Time	VISITORS: South Carolina St.	Score	Margin	HOME: North Ala.
06:03				SUB OUT: COULSON, KENYSHA
06:03				SUB IN: BOND, JAIDA
06:03	MISSED FT by COX, KIERRA			
06:03	REBOUND (OFF) by TEAM			
06:03	MISSED FT by COX, KIERRA			
06:02				REBOUND (DEF) by EUBANK, ANSLEY
05:49		85-44	H 41	GOOD! JUMPER by SUTTLE, SARAH [PNT]
05:49				ASSIST by BOND, JAIDA
05:26	MISSED JUMPER by HICKS, JAYAH			
05:25	REBOUND (OFF) by GUEYE, FAMA			
05:25				SUB OUT: EUBANK, ANSLEY
05:25				SUB OUT: WALLEEN, IVY
05:25				SUB IN: AUSTIN, JAYLIN
05:25				SUB IN: ROBERTS, JAILA
05:25	SUB OUT: GUEYE, FAMA			
05:25	SUB IN: BOND, DE'MEAN			
05:22	MISSED LAYUP by HICKS, JAYAH			
05:20				REBOUND (DEF) by AUSTIN, JAYLIN
05:08		87-44	H 43	GOOD! JUMPER by ROBERTS, JAILA
04:51	MISSED 3PTR by COX, KIERRA			
04:47				REBOUND (DEF) by ROBERTS, JAILA
04:44	FOUL (PERSONAL) by SCOTT, CHRISANA			
04:44		88-44	H 44	GOOD! FT by ROBERTS, JAILA [FB]
04:44				MISSED FT by ROBERTS, JAILA
04:43	REBOUND (DEF) by BOND, DE'MEAN			
04:18	MISSED JUMPER by SCOTT, CHRISANA			
04:15				REBOUND (DEF) by AUSTIN, JAYLIN
03:59		90-44	H 46	GOOD! LAYUP by AUSTIN, JAYLIN [PNT]
03:59				ASSIST by ROBERTS, JAILA
03:39	TURNOVER (BADPASS) by BOND, DE'MEAN			
03:24				TURNOVER (BADPASS) by SUTTLE, SARAH
03:24	STEAL by COX, KIERRA			
03:14	MISSED LAYUP by ALSTON, JACQUECE			
03:12				REBOUND (DEF) by TEAM
03:12	FOUL (PERSONAL) by HICKS, JAYAH			
03:12	SUB OUT: HICKS, JAYAH			
03:12	SUB IN: SIMPSON, ZELERIA			
03:12		91-44	H 47	GOOD! FT by HOLT, SAVANNAH [FB]
03:12		92-44	H 48	GOOD! FT by HOLT, SAVANNAH [FB]
02:50	MISSED JUMPER by BOND, DE'MEAN			
02:48				REBOUND (DEF) by AUSTIN, JAYLIN
02:32				MISSED 3PTR by ROBERTS, JAILA
02:28	REBOUND (DEF) by ALSTON, JACQUECE			
02:13				FOUL (PERSONAL) by AUSTIN, JAYLIN
02:13				SUB OUT: ROBERTS, JAILA
02:13				SUB IN: GRAHAM, OLIVIA
02:13	MISSED FT by BOND, DE'MEAN			
02:13	REBOUND (OFF) by TEAM			
02:13	GOOD! FT by BOND, DE'MEAN	92-45	H 47	
02:05		94-45	H 49	GOOD! LAYUP by BOND, JAIDA
01:32				FOUL (PERSONAL) by AUSTIN, JAYLIN
01:32	MISSED FT by SCOTT, CHRISANA			
01:32	REBOUND (OFF) by TEAM			
01:32	GOOD! FT by SCOTT, CHRISANA	94-46	H 48	
01:17				MISSED LAYUP by SUTTLE, SARAH
01:15	REBOUND (DEF) by ALSTON, JACQUECE			
00:58	TURNOVER (BADPASS) by BOND, DE'MEAN			
00:58				STEAL by BOND, JAIDA
00:53		96-46	H 50	GOOD! LAYUP by AUSTIN, JAYLIN [FB]
00:53				ASSIST by BOND, JAIDA
00:53	TIMEOUT TEAM			
00:47	MISSED LAYUP by SCOTT, CHRISANA			
00:44	REBOUND (OFF) by BOND, DE'MEAN			
00:44	MISSED LAYUP by BOND, DE'MEAN			
00:42				REBOUND (DEF) by GRAHAM, OLIVIA
00:18		99-46	H 53	GOOD! 3PTR by BOND, JAIDA
00:18				ASSIST by GRAHAM, OLIVIA
00:01	MISSED 3PTR by ALSTON, JACQUECE			
00:00	REBOUND (OFF) by TEAM			

### South Carolina St. 46, North Ala. 99

Points from (This Period)	SCS	UNA
In the Paint	2	10
Off Turns	3	2
2nd Chance	0	0
Fast Break	6	5
Bench	8	16

**Official Scoring/Possession Reference Chart**  
**South Carolina St. vs North Ala.**  
**Period 1**  
**December 22, 2019 at GSU Sports Arena - Atlanta**



**Period 1**

**Starters:**

**South Carolina St.:** 0 MOTON, HENIAYA (G); 1 ALSTON, JACQUECE (G); 12 HICKS, JAYAH (G); 15 JACKSON, JAE (G); 4 WILLIFORD-KELLEY, DEJAH (F);

**North Ala.:** 00 EUBANK, ANSLEY (G); 1 WALLEN, EMMA (G); 3 WALLEN, IVY (G); 24 COULSON, KENYSHA (G); 44 PANETTI, BRITTANY (F);

Time	VISITORS: South Carolina St.	Score	Margin	HOME: North Ala.
09:02		2-0	H 2	GOOD! LAYUP by PANETTI, BRITTANY [PNT]
08:28		4-0	H 4	GOOD! LAYUP by WALLEN, EMMA
07:58		6-0	H 6	GOOD! LAYUP by EUBANK, ANSLEY [FB]
07:42		9-0	H 9	GOOD! 3PTR by EUBANK, ANSLEY [FB]
07:21	GOOD! FT by ALSTON, JACQUECE	9-1	H 8	
07:21	GOOD! FT by ALSTON, JACQUECE	9-2	H 7	
06:23		11-2	H 9	GOOD! LAYUP by COULSON, KENYSHA [FB]
05:54	GOOD! JUMPER by MOTON, HENIAYA [PNT]	11-4	H 7	
05:47		12-4	H 8	GOOD! FT by WALLEN, EMMA [FB]
05:13		14-4	H 10	GOOD! JUMPER by ROBERTS, JAILA [PNT]
05:13		15-4	H 11	GOOD! FT by ROBERTS, JAILA
03:58		17-4	H 13	GOOD! LAYUP by PANETTI, BRITTANY [PNT]
03:31	GOOD! JUMPER by SIMPSON, ZELERIA [PNT]	17-6	H 11	
03:06		20-6	H 14	GOOD! 3PTR by WALLEN, EMMA
02:22		22-6	H 16	GOOD! JUMPER by WALLEN, EMMA
02:08	GOOD! FT by SCOTT, CHRISANA	22-7	H 15	
02:08	GOOD! FT by SCOTT, CHRISANA	22-8	H 14	
01:34	GOOD! JUMPER by BOND, DE'MEAN [PNT]	22-10	H 12	
01:01		25-10	H 15	GOOD! 3PTR by WALLEN, EMMA
00:30		27-10	H 17	GOOD! LAYUP by WALLEN, IVY [PNT]

**South Carolina St. 10, North Ala. 27**

**Official Scoring/Possession Reference Chart**  
**South Carolina St. vs North Ala.**  
**Period 2**  
**December 22, 2019 at GSU Sports Arena - Atlanta**



**Period 2**

**Starters:**

**South Carolina St.:** 0 MOTON, HENIAYA (G); 1 ALSTON, JACQUECE (G); 12 HICKS, JAYAH (G); 15 JACKSON, JAEI (G); 4 WILLIFORD-KELLEY, DEJAH (F);

**North Ala.:** 00 EUBANK, ANSLEY (G); 1 WALLEN, EMMA (G); 3 WALLEN, IVY (G); 24 COULSON, KENYSHA (G); 44 PANETTI, BRITTANY (F);

Time	VISITORS: South Carolina St.	Score	Margin	HOME: North Ala.
08:14		29-10	H 19	GOOD! LAYUP by PANETTI, BRITTANY
08:14		30-10	H 20	GOOD! FT by PANETTI, BRITTANY
08:04	GOOD! LAYUP by MOTON, HENIAYA [PNT]	30-12	H 18	
05:24		33-12	H 21	GOOD! 3PTR by WALLEN, EMMA
04:38	GOOD! FT by HICKS, JAYAH	33-13	H 20	
04:38	GOOD! FT by HICKS, JAYAH	33-14	H 19	
04:12		36-14	H 22	GOOD! 3PTR by WALLEN, IVY
03:38		38-14	H 24	GOOD! LAYUP by WALLEN, EMMA [FB]
03:04		40-14	H 26	GOOD! LAYUP by COULSON, KENYSHA [FB/PNT]
02:43		43-14	H 29	GOOD! 3PTR by WALLEN, IVY
02:13		45-14	H 31	GOOD! JUMPER by COULSON, KENYSHA [FB/PNT]
01:50	GOOD! FT by BOND, DE'MEAN	45-15	H 30	
00:30	GOOD! JUMPER by GUEYE, FAMA	45-17	H 28	

**South Carolina St. 17, North Ala. 45**

**Official Scoring/Possession Reference Chart**  
**South Carolina St. vs North Ala.**  
**Period 3**  
**December 22, 2019 at GSU Sports Arena - Atlanta**



**Period 3**

**Starters:**

**South Carolina St.:** 0 MOTON, HENIAYA (G); 1 ALSTON, JACQUECE (G); 12 HICKS, JAYAH (G); 15 JACKSON, JAEI (G); 4 WILLIFORD-KELLEY, DEJAH (F);

**North Ala.:** 00 EUBANK, ANSLEY (G); 1 WALLEN, EMMA (G); 3 WALLEN, IVY (G); 24 COULSON, KENYSHA (G); 44 PANETTI, BRITTANY (F);

Time	VISITORS: South Carolina St.	Score	Margin	HOME: North Ala.
09:52	GOOD! JUMPER by BOND, DE'MEAN [PNT]	45-19	H 26	
09:37		48-19	H 29	GOOD! 3PTR by EUBANK, ANSLEY
09:16		50-19	H 31	GOOD! LAYUP by WALLEN, EMMA [FB]
08:47		52-19	H 33	GOOD! LAYUP by EUBANK, ANSLEY [FB]
08:17	GOOD! LAYUP by BOND, DE'MEAN	52-21	H 31	
08:00		54-21	H 33	GOOD! LAYUP by PANETTI, BRITTANY
07:39		56-21	H 35	GOOD! LAYUP by WALLEN, EMMA [FB]
07:09		59-21	H 38	GOOD! 3PTR by NOAH, OLIVIA
06:38		61-21	H 40	GOOD! LAYUP by SUTTLE, SARAH
06:23		63-21	H 42	GOOD! LAYUP by BOND, JAIDA [FB]
06:23		64-21	H 43	GOOD! FT by BOND, JAIDA [FB]
06:07	GOOD! LAYUP by MOTON, HENIAYA	64-23	H 41	
05:41		66-23	H 43	GOOD! LAYUP by AUSTIN, JAYLIN [FB]
05:31	GOOD! FT by ALSTON, JACQUECE	66-24	H 42	
05:31	GOOD! FT by ALSTON, JACQUECE	66-25	H 41	
05:12	GOOD! FT by ALSTON, JACQUECE [FB]	66-26	H 40	
04:26	GOOD! JUMPER by ALSTON, JACQUECE [PNT]	66-28	H 38	
03:48		68-28	H 40	GOOD! LAYUP by COULSON, KENYSHA [FB/PNT]
03:13		69-28	H 41	GOOD! FT by PANETTI, BRITTANY
03:13		70-28	H 42	GOOD! FT by PANETTI, BRITTANY
02:49	GOOD! LAYUP by ALSTON, JACQUECE	70-30	H 40	
02:43		72-30	H 42	GOOD! LAYUP by EUBANK, ANSLEY [FB]
02:14		73-30	H 43	GOOD! FT by PANETTI, BRITTANY
02:14		74-30	H 44	GOOD! FT by EUBANK, ANSLEY
02:14		75-30	H 45	GOOD! FT by EUBANK, ANSLEY
01:16	GOOD! LAYUP by ALSTON, JACQUECE	75-32	H 43	
00:39		77-32	H 45	GOOD! LAYUP by COULSON, KENYSHA
00:39		78-32	H 46	GOOD! FT by COULSON, KENYSHA

**South Carolina St. 32, North Ala. 78**

**Official Scoring/Possession Reference Chart**  
**South Carolina St. vs North Ala.**  
**Period 4**  
**December 22, 2019 at GSU Sports Arena - Atlanta**



**Period 4**

**Starters:**

**South Carolina St.:** 0 MOTON,HENIAYA (G); 1 ALSTON,JACQUECE (G); 12 HICKS,JAYAH (G); 15 JACKSON,JAEL (G); 4 WILLIFORD-KELLEY,DEJAH (F);

**North Ala.:** 00 EUBANK,ANSLEY (G); 1 WALLEN,EMMA (G); 3 WALLEN,IVY (G); 24 COULSON,KENYSHA (G); 44 PANETTI,BRITTANY (F);

Time	VISITORS: South Carolina St.	Score	Margin	HOME: North Ala.
09:53	GOOD! 3PTR by ALSTON, JACQUECE	78-35	H 43	
08:48	GOOD! FT by COX, KIERRA	78-36	H 42	
08:48	GOOD! FT by COX, KIERRA	78-37	H 41	
07:43	GOOD! 3PTR by COX, KIERRA [FB]	78-40	H 38	
07:19		80-40	H 40	GOOD! JUMPER by EUBANK, ANSLEY [PNT]
06:54	GOOD! FT by GUEYE, FAMA	80-41	H 39	
06:41	GOOD! LAYUP by ALSTON, JACQUECE [FB/PNT]	80-43	H 37	
06:41	GOOD! FT by ALSTON, JACQUECE [FB]	80-44	H 36	
06:24		83-44	H 39	GOOD! 3PTR by WALLEN, IVY
05:49		85-44	H 41	GOOD! JUMPER by SUTTLE, SARAH [PNT]
05:08		87-44	H 43	GOOD! JUMPER by ROBERTS, JAILA
04:44		88-44	H 44	GOOD! FT by ROBERTS, JAILA [FB]
03:59		90-44	H 46	GOOD! LAYUP by AUSTIN, JAYLIN [PNT]
03:12		91-44	H 47	GOOD! FT by HOLT, SAVANNAH [FB]
03:12		92-44	H 48	GOOD! FT by HOLT, SAVANNAH [FB]
02:13	GOOD! FT by BOND, DE'MEAN	92-45	H 47	
02:05		94-45	H 49	GOOD! LAYUP by BOND, JAIDA
01:32	GOOD! FT by SCOTT, CHRISANA	94-46	H 48	
00:53		96-46	H 50	GOOD! LAYUP by AUSTIN, JAYLIN [FB]
00:18		99-46	H 53	GOOD! 3PTR by BOND, JAIDA

**South Carolina St. 46, North Ala. 99**

**Official Substitutions Log**  
**South Carolina St. vs North Ala.**  
**Period 1**  
**December 22, 2019 at GSU Sports Arena - Atlanta**

VISITORS: South Carolina St.	Time	Score	HOME: North Ala.
0 MOTON,HENIAYA			00 EUBANK,ANSLEY
1 ALSTON,JACQUECE			1 WALLEN,EMMA
12 HICKS,JAYAH			3 WALLEN,IVY
15 JACKSON,JAEL			24 COULSON,KENYSHA
4 WILLIFORD-KELLEY,DEJAH			44 PANETTI,BRITTANY
SUB OUT: 15 JACKSON,JAEL	06:48	2-9	
SUB IN: 10 BOND,DE'MEAN	06:48		
SUB OUT: 12 HICKS,JAYAH	06:48		
SUB IN: 15 JACKSON,JAEL	06:48		
	05:47	4-11	SUB OUT: WALLEN,IVY
	05:47		SUB IN: ROBERTS,JAILA
	05:47		SUB OUT: WALLEN,EMMA
	05:47		SUB IN: BOND,JAIDA
SUB OUT: 4 WILLIFORD-KELLEY,DEJAH	05:13	4-14	
SUB IN: 12 HICKS,JAYAH	05:13		
	04:41	4-15	SUB OUT: EUBANK,ANSLEY
	04:41		SUB IN: WALLEN,EMMA
SUB OUT: 1 ALSTON,JACQUECE	04:41		
SUB OUT: 10 BOND,DE'MEAN	04:41		
SUB IN: 4 WILLIFORD-KELLEY,DEJAH	04:41		
SUB IN: 5 SIMPSON,ZELERIA	04:41		
	03:39	4-17	SUB OUT: PANETTI,BRITTANY
	03:39		SUB IN: NOAH,OLIVIA
SUB OUT: 15 JACKSON,JAEL	03:39		
SUB IN: 3 GABRIEL,OLIVIA	03:39		
	02:50	6-20	SUB OUT: COULSON,KENYSHA
	02:50		SUB IN: EUBANK,ANSLEY
SUB OUT: 4 WILLIFORD-KELLEY,DEJAH	02:50		
SUB IN: 10 BOND,DE'MEAN	02:50		
SUB OUT: 0 MOTON,HENIAYA	02:50		
SUB IN: 21 SCOTT,CHRISANA	02:50		
	02:26	6-20	SUB OUT: ROBERTS,JAILA
	02:26		SUB IN: WALLEN,IVY
	01:47	8-22	SUB OUT: BOND,JAIDA
	01:47		SUB IN: COULSON,KENYSHA
	00:40	10-25	SUB OUT: NOAH,OLIVIA
	00:40		SUB IN: PANETTI,BRITTANY
SUB OUT: 5 SIMPSON,ZELERIA	00:40		
SUB IN: 14 COX,KIERRA	00:40		

**South Carolina St. 10, North Ala. 27**

**Official Substitutions Log**  
**South Carolina St. vs North Ala.**  
**Period 2**  
**December 22, 2019 at GSU Sports Arena - Atlanta**

VISITORS: South Carolina St.	Time	Score	HOME: North Ala.
0 MOTON,HENIAYA			00 EUBANK,ANSLEY
1 ALSTON,JACQUECE			1 WALLEN,EMMA
12 HICKS,JAYAH			3 WALLEN,IVY
15 JACKSON,JAEL			24 COULSON,KENYSHA
4 WILLIFORD-KELLEY,DEJAH			44 PANETTI,BRITTANY
	08:14	10-29	SUB OUT: WALLEN,IVY
	08:14		SUB IN: ROBERTS,JAILA
SUB OUT: 3 GABRIEL,OLIVIA	08:14		
SUB OUT: 10 BOND,DE'MEAN	08:14		
SUB OUT: 14 COX,KIERRA	08:14		
SUB IN: 0 MOTON,HENIAYA	08:14		
SUB IN: 4 WILLIFORD-KELLEY,DEJAH	08:14		
SUB IN: 15 JACKSON,JAEL	08:14		
	07:43	12-30	SUB OUT: WALLEN,EMMA
	07:43		SUB IN: BOND,JAIDA
SUB OUT: 21 SCOTT,CHRISANA	07:43		
SUB IN: 5 SIMPSON,ZELERIA	07:43		
	05:45	12-30	SUB OUT: EUBANK,ANSLEY
	05:45		SUB OUT: COULSON,KENYSHA
	05:45		SUB IN: WALLEN,EMMA
	05:45		SUB IN: WALLEN,IVY
	04:38	12-33	SUB OUT: BOND,JAIDA
	04:38		SUB OUT: PANETTI,BRITTANY
	04:38		SUB IN: AUSTIN,JAYLIN
	04:38		SUB IN: COULSON,KENYSHA
SUB OUT: 5 SIMPSON,ZELERIA	04:38		
SUB IN: 1 ALSTON,JACQUECE	04:38		
SUB OUT: 12 HICKS,JAYAH	04:38		
SUB IN: 10 BOND,DE'MEAN	04:38		
	03:37	14-38	SUB OUT: ROBERTS,JAILA
	03:37		SUB IN: EUBANK,ANSLEY
SUB OUT: 4 WILLIFORD-KELLEY,DEJAH	03:37		
SUB IN: 12 HICKS,JAYAH	03:37		
SUB OUT: 12 HICKS,JAYAH	02:58	14-40	
SUB OUT: 15 JACKSON,JAEL	02:58		
SUB IN: 21 SCOTT,CHRISANA	02:58		
SUB IN: 34 GUEYE,FAMA	02:58		
	01:50	14-45	SUB OUT: WALLEN,IVY
	01:50		SUB OUT: COULSON,KENYSHA
	01:50		SUB IN: NOAH,OLIVIA
	01:50		SUB IN: GRAHAM,OLIVIA
	01:19	15-45	SUB OUT: AUSTIN,JAYLIN
	01:19		SUB IN: SUTTLE,SARAH
	01:19		SUB OUT: WALLEN,EMMA
	01:19		SUB IN: AUSTIN,JAYLIN
SUB OUT: 10 BOND,DE'MEAN	00:41	15-45	
SUB IN: 12 HICKS,JAYAH	00:41		

**South Carolina St. 17, North Ala. 45**

**Official Substitutions Log**  
**South Carolina St. vs North Ala.**  
**Period 3**  
**December 22, 2019 at GSU Sports Arena - Atlanta**

VISITORS: South Carolina St.	Time	Score	HOME: North Ala.
0 MOTON,HENIAYA			00 EUBANK,ANSLEY
1 ALSTON,JACQUECE			1 WALLEN,EMMA
12 HICKS,JAYAH			3 WALLEN,IVY
15 JACKSON,JAEL			24 COULSON,KENYSHA
4 WILLIFORD-KELLEY,DEJAH			44 PANETTI,BRITTANY
	10:00	-	SUB OUT: SUTTLE,SARAH
	10:00		SUB OUT: NOAH,OLIVIA
	10:00		SUB OUT: AUSTIN,JAYLIN
	10:00		SUB OUT: GRAHAM,OLIVIA
	10:00		SUB IN: WALLEN,EMMA
	10:00		SUB IN: WALLEN,IVY
	10:00		SUB IN: COULSON,KENYSHA
	10:00		SUB IN: PANETTI,BRITTANY
SUB OUT: 21 SCOTT,CHRISANA	10:00		
SUB OUT: 34 GUEYE,FAMA	10:00		
SUB IN: 4 WILLIFORD-KELLEY,DEJAH	10:00		
SUB IN: 15 JACKSON,JAEL	10:00		
SUB OUT: 4 WILLIFORD-KELLEY,DEJAH	10:00		
SUB IN: 10 BOND,DE'MEAN	10:00		
	07:36	21-56	SUB OUT: EUBANK,ANSLEY
	07:36		SUB OUT: WALLEN,EMMA
	07:36		SUB OUT: WALLEN,IVY
	07:36		SUB OUT: COULSON,KENYSHA
	07:36		SUB OUT: PANETTI,BRITTANY
	07:36		SUB IN: BOND,JAIDA
	07:36		SUB IN: SUTTLE,SARAH
	07:36		SUB IN: NOAH,OLIVIA
	07:36		SUB IN: AUSTIN,JAYLIN
	07:36		SUB IN: ROBERTS,JAILA
SUB OUT: 15 JACKSON,JAEL	07:20	21-56	
SUB IN: 21 SCOTT,CHRISANA	07:20		
SUB OUT: 10 BOND,DE'MEAN	06:23	21-63	
SUB IN: 34 GUEYE,FAMA	06:23		
SUB OUT: 12 HICKS,JAYAH	05:12	25-66	
SUB IN: 10 BOND,DE'MEAN	05:12		
	05:02	26-66	SUB OUT: BOND,JAIDA
	05:02		SUB OUT: SUTTLE,SARAH
	05:02		SUB OUT: NOAH,OLIVIA
	05:02		SUB OUT: AUSTIN,JAYLIN
	05:02		SUB OUT: ROBERTS,JAILA
	05:02		SUB IN: WALLEN,EMMA
	05:02		SUB IN: WALLEN,IVY
	05:02		SUB IN: COULSON,KENYSHA
	05:02		SUB IN: GRAHAM,OLIVIA
	05:02		SUB IN: PANETTI,BRITTANY
SUB OUT: 0 MOTON,HENIAYA	03:13	28-68	
SUB IN: 14 COX,KIERRA	03:13		
	02:54	28-70	SUB OUT: GRAHAM,OLIVIA
	02:54		SUB IN: EUBANK,ANSLEY
SUB OUT: 21 SCOTT,CHRISANA	00:41	32-75	
SUB IN: 0 MOTON,HENIAYA	00:41		
SUB OUT: 10 BOND,DE'MEAN	00:41		
SUB IN: 12 HICKS,JAYAH	00:41		

**South Carolina St. 32, North Ala. 78**



**Official Substitutions Log**  
**South Carolina St. vs North Ala.**  
**Period 4**  
**December 22, 2019 at GSU Sports Arena - Atlanta**

VISITORS: South Carolina St.	Time	Score	HOME: North Ala.
0 MOTON, HENIAYA			00 EUBANK, ANSLEY
1 ALSTON, JACQUECE			1 WALLEN, EMMA
12 HICKS, JAYAH			3 WALLEN, IVY
15 JACKSON, JAEL			24 COULSON, KENYSHA
4 WILLIFORD-KELLEY, DEJAH			44 PANETTI, BRITTANY
	10:00	-	SUB OUT: EUBANK, ANSLEY
	10:00		SUB OUT: WALLEN, EMMA
	10:00		SUB OUT: WALLEN, IVY
	10:00		SUB OUT: COULSON, KENYSHA
	10:00		SUB OUT: PANETTI, BRITTANY
	10:00		SUB IN: BOND, JAIDA
	10:00		SUB IN: NOAH, OLIVIA
	10:00		SUB IN: AUSTIN, JAYLIN
	10:00		SUB IN: ROBERTS, JAILA
	10:00		SUB IN: GRAHAM, OLIVIA
	08:18	37-78	SUB OUT: BOND, JAIDA
	08:18		SUB OUT: NOAH, OLIVIA
	08:18		SUB OUT: AUSTIN, JAYLIN
	08:18		SUB OUT: ROBERTS, JAILA
	08:18		SUB OUT: GRAHAM, OLIVIA
	08:18		SUB IN: EUBANK, ANSLEY
	08:18		SUB IN: WALLEN, IVY
	08:18		SUB IN: SUTTLE, SARAH
	08:18		SUB IN: COULSON, KENYSHA
	08:18		SUB IN: HOLT, SAVANNAH
SUB OUT: 0 MOTON, HENIAYA	08:07	37-78	
SUB IN: 21 SCOTT, CHRISANA	08:07		
	06:03	44-83	SUB OUT: COULSON, KENYSHA
	06:03		SUB IN: BOND, JAIDA
	05:25	44-85	SUB OUT: EUBANK, ANSLEY
	05:25		SUB OUT: WALLEN, IVY
	05:25		SUB IN: AUSTIN, JAYLIN
	05:25		SUB IN: ROBERTS, JAILA
SUB OUT: 34 GUEYE, FAMA	05:25		
SUB IN: 10 BOND, DE'MEAN	05:25		
SUB OUT: 12 HICKS, JAYAH	03:12	44-90	
SUB IN: 5 SIMPSON, ZELERIA	03:12		
	02:13	44-92	SUB OUT: ROBERTS, JAILA
	02:13		SUB IN: GRAHAM, OLIVIA

**South Carolina St. 46, North Ala. 99**

**Official Shot Chart**  
**South Carolina St. vs North Ala.**  
**PERIOD 1 Shots**  
 December 22, 2019 at GSU Sports Arena - Atlanta



**North Ala.**

**South Carolina St.**

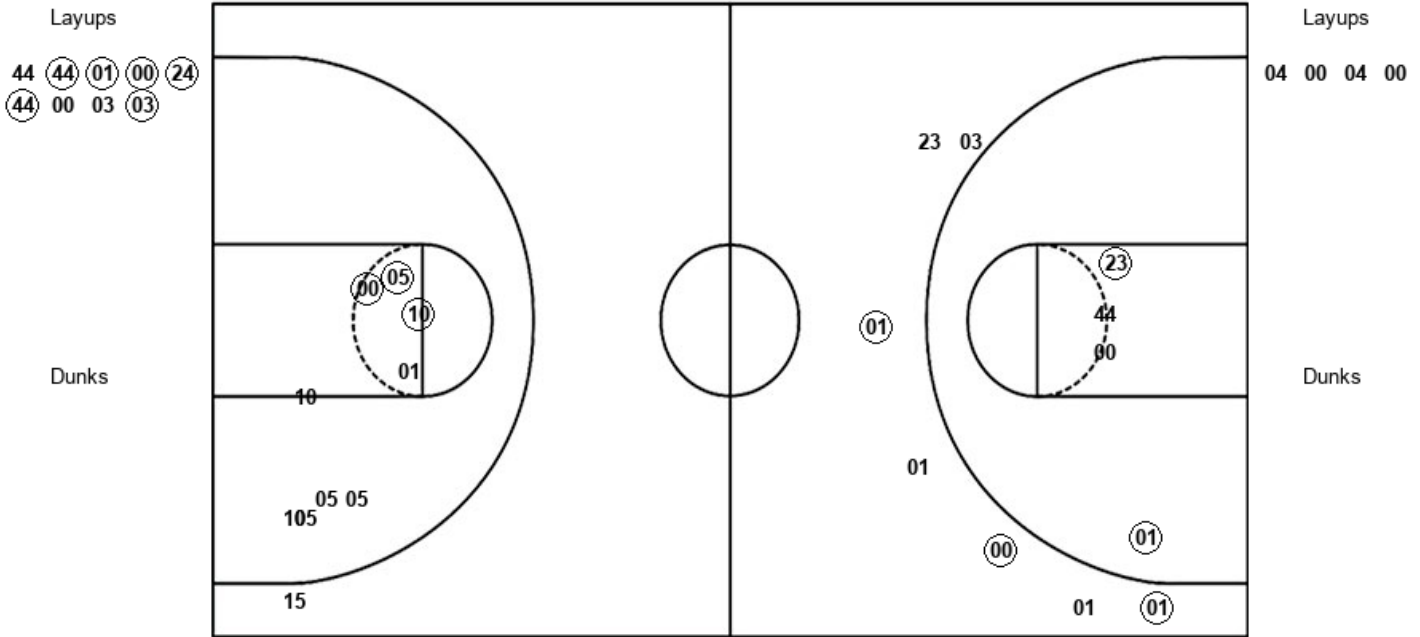

UNA : Period 1	Made	Att	Pct
Layups	6	9	66.7
Dunks	0	0	0
2PT Field Goals	8	13	61.5
3PT Field Goals	3	7	42.9
<b>Total Field Goals</b>	<b>11</b>	<b>20</b>	<b>55.0</b>

SCS : Period 1	Made	Att	Pct
Layups	0	4	00.0
Dunks	0	0	0
2PT Field Goals	3	13	23.1
3PT Field Goals	0	1	00.0
<b>Total Field Goals</b>	<b>3</b>	<b>14</b>	<b>21.4</b>



**Official Shot Chart**  
**South Carolina St. vs North Ala.**  
**PERIOD 3 Shots**  
 December 22, 2019 at GSU Sports Arena - Atlanta

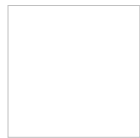

**North Ala.**

**South Carolina St.**

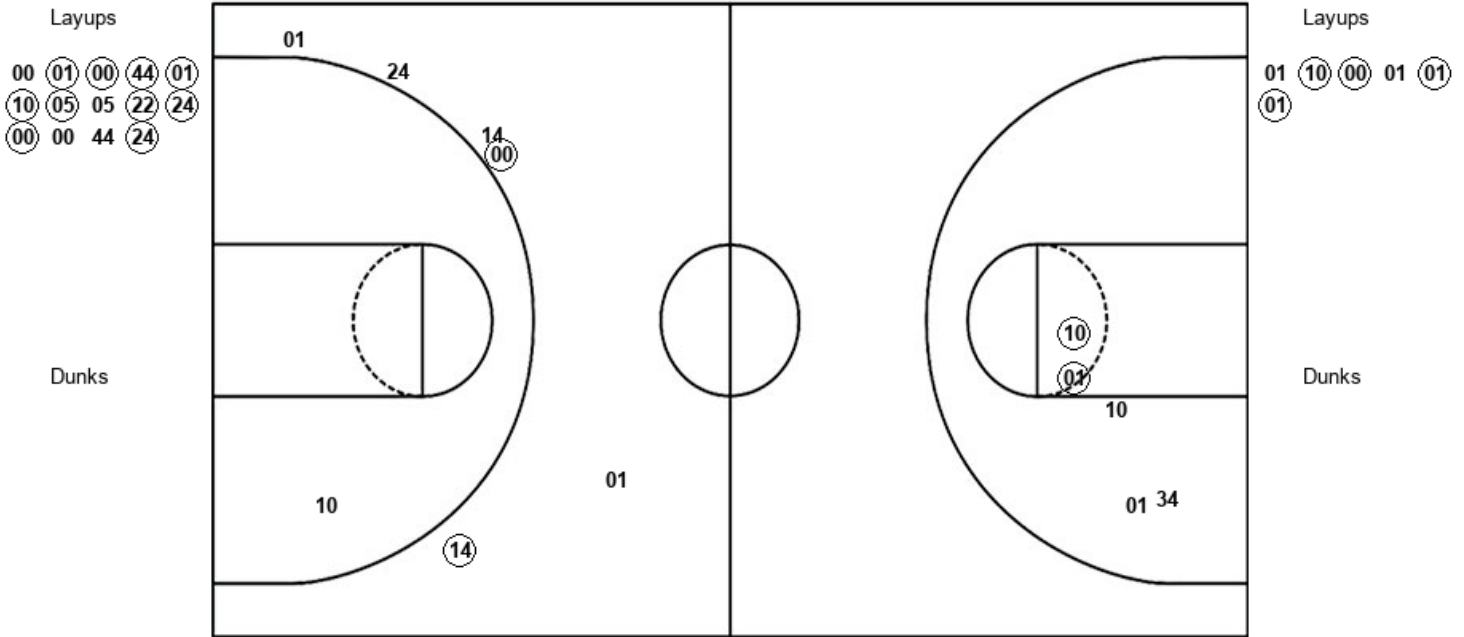

UNA : Period 3	Made	Att	Pct
Layups	10	14	71.4
Dunks	0	0	0
2PT Field Goals	10	15	66.7
3PT Field Goals	2	6	33.3
<b>Total Field Goals</b>	<b>12</b>	<b>21</b>	<b>57.1</b>

SCS : Period 3	Made	Att	Pct
Layups	4	6	66.7
Dunks	0	0	0
2PT Field Goals	6	11	54.5
3PT Field Goals	0	0	0
<b>Total Field Goals</b>	<b>6</b>	<b>11</b>	<b>54.5</b>

**Official Shot Chart**  
**South Carolina St. vs North Ala.**  
**PERIOD 4 Shots**  
 December 22, 2019 at GSU Sports Arena - Atlanta



**North Ala.**

**South Carolina St.**

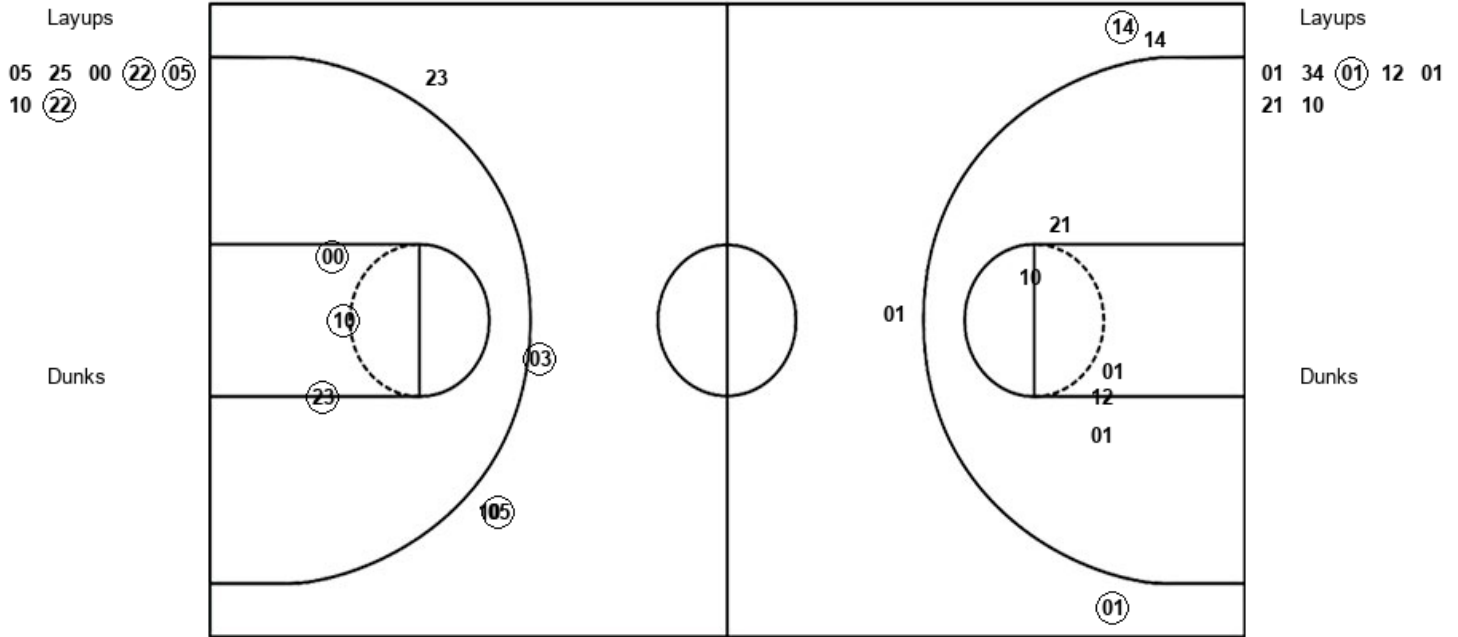

UNA : Period 4	Made	Att	Pct
Layups	3	7	42.9
Dunks	0	0	0
2PT Field Goals	6	10	60.0
3PT Field Goals	2	4	50.0
<b>Total Field Goals</b>	<b>8</b>	<b>14</b>	<b>57.1</b>

SCS : Period 4	Made	Att	Pct
Layups	1	7	14.3
Dunks	0	0	0
2PT Field Goals	1	12	8.3
3PT Field Goals	2	4	50.0
<b>Total Field Goals</b>	<b>3</b>	<b>16</b>	<b>18.8</b>

**Official Shot Chart**  
**South Carolina St. vs North Ala.**  
**South Carolina St. Team Shots**  
**December 22, 2019 at GSU Sports Arena - Atlanta**

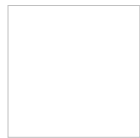

Layups

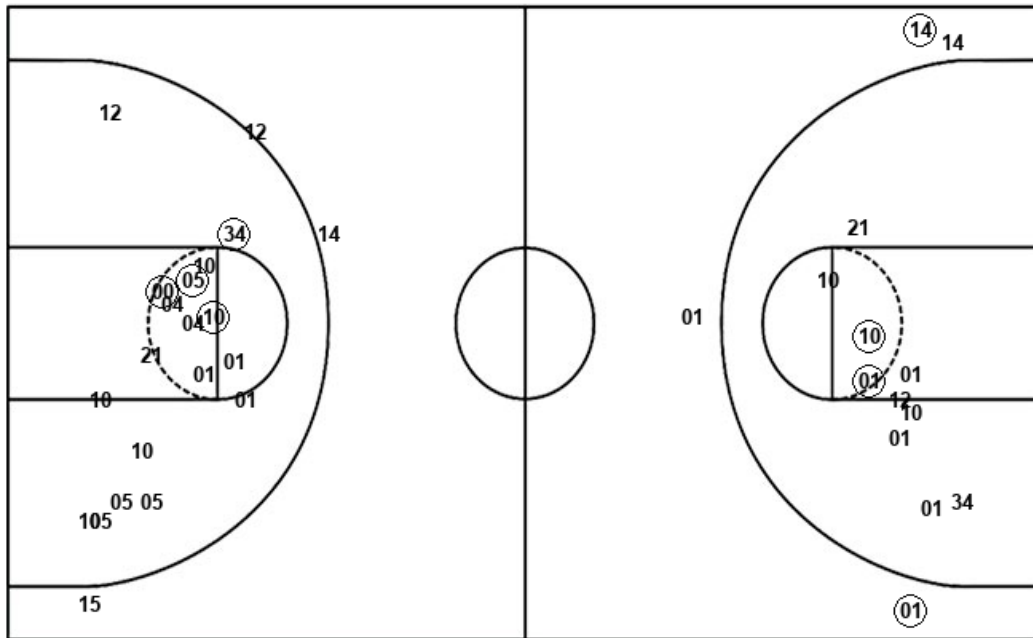

Layups

04 00 04 00 (00)  
 04 00 04 10 01  
 (10) (00) 01 (01) (01)  
 01 34 (01) 12 01  
 21 10

Dunks

Dunks

SCS : Period 1	Made	Att	Pct
Layups	0	4	00.0
Dunks	0	0	0
2PT Field Goals	3	13	23.1
3PT Field Goals	0	1	00.0
<b>Total Field Goals</b>	<b>3</b>	<b>14</b>	<b>21.4</b>

SCS : Period 3	Made	Att	Pct
Layups	4	6	66.7
Dunks	0	0	0
2PT Field Goals	6	11	54.5
3PT Field Goals	0	0	0
<b>Total Field Goals</b>	<b>6</b>	<b>11</b>	<b>54.5</b>

SCS : Period 2	Made	Att	Pct
Layups	1	5	20.0
Dunks	0	0	0
2PT Field Goals	2	14	14.3
3PT Field Goals	0	2	00.0
<b>Total Field Goals</b>	<b>2</b>	<b>16</b>	<b>12.5</b>

SCS : Period 4	Made	Att	Pct
Layups	1	7	14.3
Dunks	0	0	0
2PT Field Goals	1	12	08.3
3PT Field Goals	2	4	50.0
<b>Total Field Goals</b>	<b>3</b>	<b>16</b>	<b>18.8</b>

**Official Shot Chart**  
**South Carolina St. vs North Ala.**  
**North Ala. Team Shots**  
**December 22, 2019 at GSU Sports Arena - Atlanta**

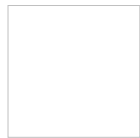

Layups

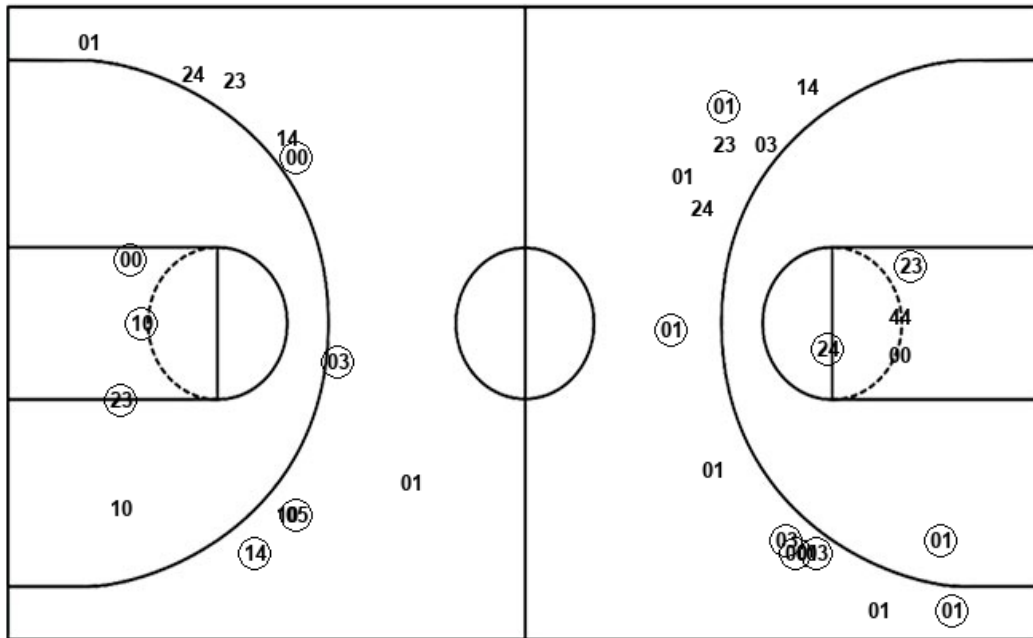

Layups

44	44	01	00	24
44	00	03	03	44
01	24	22	00	01
00	44	01	10	05
05	22	24	00	00
44	24	05	25	00
22	05	10	22	

Dunks

Dunks

UNA : Period 1	Made	Att	Pct
Layups	6	9	66.7
Dunks	0	0	0
2PT Field Goals	8	13	61.5
3PT Field Goals	3	7	42.9
<b>Total Field Goals</b>	<b>11</b>	<b>20</b>	<b>55.0</b>

UNA : Period 3	Made	Att	Pct
Layups	10	14	71.4
Dunks	0	0	0
2PT Field Goals	10	15	66.7
3PT Field Goals	2	6	33.3
<b>Total Field Goals</b>	<b>12</b>	<b>21</b>	<b>57.1</b>

UNA : Period 2	Made	Att	Pct
Layups	3	4	75.0
Dunks	0	0	0
2PT Field Goals	4	5	80.0
3PT Field Goals	3	7	42.9
<b>Total Field Goals</b>	<b>7</b>	<b>12</b>	<b>58.3</b>

UNA : Period 4	Made	Att	Pct
Layups	3	7	42.9
Dunks	0	0	0
2PT Field Goals	6	10	60.0
3PT Field Goals	2	4	50.0
<b>Total Field Goals</b>	<b>8</b>	<b>14</b>	<b>57.1</b>