

FINAL SCORE

SIUE

67



North Ala.

85



December 21, 2019 • GSU Sports Arena - Atlanta

FINAL STATISTICS

Official Box Score
SIUE vs North Ala.
Game Totals -- Final Statistics
December 21, 2019 at GSU Sports Arena - Atlanta

SIUE 67

No.	Player	S	Pts	FG	3FG	FT	OR	DR	TR	PF	A	TO	Blk	Stl	Min	+/-
00	KINNARD, MIKAYLA	F	0	0-11	0-0	0-2	1	1	2	0	3	2	0	1	24	-27
11	KEITH, MIKIA	G	9	4-11	1-4	0-0	0	2	2	2	1	3	0	3	28	-13
13	STALLWORTH, BRIA	G	10	5-9	0-0	0-0	0	2	2	1	2	3	0	1	23	-8
23	TROECKLER, ALLIE	G	20	8-18	0-0	4-7	6	6	12	1	0	2	1	2	28	-11
25	WHITLOCK, ZARIA	G	0	0-0	0-0	0-2	1	0	1	2	0	0	0	0	7	-4
01	KING, CHRISTEN	G	4	1-6	0-1	2-2	1	1	2	2	1	1	1	0	10	5
04	HANDLEY, TORI	G	0	0-4	0-3	0-0	0	1	1	2	3	1	1	1	23	-13
05	THATHA, AJULU	C	5	2-2	1-1	0-2	1	4	5	3	1	0	0	0	18	-4
20	LEE, KAITLIN	F	6	1-1	0-0	4-5	1	3	4	2	0	1	0	0	10	-12
21	AKUEN, ALEK	F	3	1-1	0-0	1-3	1	1	2	1	0	0	0	0	3	1
22	HACKSTADT, MADISON	F	0	0-0	0-0	0-0	0	0	0	1	1	0	0	0	6	0
35	HALL, MIKALA	G	0	0-2	0-2	0-0	0	0	0	0	0	2	0	0	3	0
54	WILLIAMS, KELSIE	F	10	5-10	0-0	0-0	3	3	6	2	1	4	1	1	16	-4
TEAM							4	0	4	0		1				
TOTALS			67	27-75	2-11	11-23	19	24	43	19	13	20	4	9	199	

Shooting By Period

Period	FG	FG%	3FG	3FG%	FT	FT%
1st Qtr	5-21	24%	2-5	40%	2-6	33%
2nd Qtr	7-18	39%	0-2	00%	0-1	00%
3rd Qtr	9-16	56%	0-0	0%	4-5	80%
4th Qtr	6-20	30%	0-4	00%	5-11	45%
1st Half	12-39	31%	2-7	29%	2-7	29%
2nd Half	15-36	42%	0-4	00%	9-16	56%
Game	27-75	36.0%	2-11	18.2%	11-23	47.8%

Deadball Rebounds: 4,1
 Last FG: 4th-00:50
 Biggest Run: 7-0
 Largest lead: By 7 at 1-05
 Technical Fouls: None.

North Ala. 85

No.	Player	S	Pts	FG	3FG	FT	OR	DR	TR	PF	A	TO	Blk	Stl	Min	+/-
00	EUBANK, ANSLEY	G	7	3-4	1-1	0-2	2	7	9	5	2	4	1	4	33	20
01	WALLEN, EMMA	G	12	5-14	2-7	0-0	0	3	3	0	2	2	1	1	33	8
23	ROBERTS, JAILA	G	0	0-4	0-2	0-0	0	2	2	0	3	4	0	0	23	7
24	COULSON, KENYSHA	G	0	0-1	0-0	0-0	1	2	3	5	1	1	0	1	11	3
44	PANETTI, BRITTANY	F	10	3-6	0-0	4-4	2	4	6	5	2	2	4	0	21	3
03	WALLEN, IVY	G	16	6-12	1-2	3-4	1	4	5	0	10	6	0	1	24	21
05	BOND, JAIDA	G	26	7-12	4-8	8-9	1	1	2	3	0	0	1	3	25	12
10	SUTTLE, SARAH	G	0	0-1	0-0	0-0	0	1	1	1	0	0	0	0	4	7
14	NOAH, OLIVIA	F	10	4-6	2-4	0-2	0	3	3	1	0	0	1	1	14	14
22	AUSTIN, JAYLIN	F	4	1-3	0-0	2-4	3	3	6	1	0	0	1	0	7	-4
25	GRAHAM, OLIVIA	G	0	0-1	0-1	0-0	0	1	1	0	0	1	0	0	3	-1
30	HOLT, SAVANNAH	G	0	0-0	0-0	0-0	0	0	0	0	0	0	0	0	1	0
TEAM							4	5	9	0		0				
TOTALS			85	29-64	10-25	17-25	14	36	50	21	20	20	9	11	199	

Shooting By Period

Period	FG	FG%	3FG	3FG%	FT	FT%
1st Qtr	4-16	25%	1-7	14%	2-4	50%
2nd Qtr	10-21	48%	3-9	33%	1-2	50%
3rd Qtr	9-11	82%	4-4	100%	4-4	100%
4th Qtr	6-16	38%	2-5	40%	10-15	67%
1st Half	14-37	38%	4-16	25%	3-6	50%
2nd Half	15-27	56%	6-9	67%	14-19	74%
Game	29-64	45.3%	10-25	40.0%	17-25	68.0%

Deadball Rebounds: 4,1
 Last FG: 4th-01:43
 Biggest Run: 11-0
 Largest lead: By 21 at 4-01
 Technical Fouls: None.

Game Notes:

Officials: **Troy Winters, Keisha Brown, Janetta Graham**
 Attendance: **406**

Start Time: **06:17 PM ET**
 End Time: **08:05 PM ET**
 Game Duration: **1:48**
 Neutral Court;

Score	1st	2nd	3rd	4th	TOT
SIE	14	14	22	17	67
UNA	11	24	26	24	85

SIE led for 12:38. UNA led for 22:08.
 Game was tied for 5:02.
 Times tied: 6 Lead Changes: 3

Points from	SIE	UNA
In the Paint	46	36
Off Turns	21	27
2nd Chance	11	9
Fast Break	7	17
Bench	28	56

Official Box Score
SIUE vs North Ala.
First Half Statistics Only
December 21, 2019 at GSU Sports Arena - Atlanta

SIUE 28

No.	Player	S	Pts	FG	3FG	FT	OR	DR	TR	PF	A	TO	Blk	Stl	Min	+/-
00	KINNARD, MIKAYLA	F	0	0-6	0-0	0-0	1	1	2	0	3	2	0	1	14	-9
01	KING, CHRISTEN	G	2	0-1	0-0	2-2	0	0	0	1	0	1	1	0	5	5
04	HANDLEY, TORI	G	0	0-2	0-2	0-0	0	0	0	0	1	1	0	1	11	-10
05	THATHA, AJULU	C	5	2-2	1-1	0-2	1	3	4	1	0	0	0	0	10	4
11	KEITH, MIKIA	G	7	3-5	1-2	0-0	0	1	1	0	1	1	0	2	12	-7
13	STALLWORTH, BRIA	G	2	1-3	0-0	0-0	0	2	2	1	2	2	0	1	14	1
20	LEE, KAITLIN	F	0	0-0	0-0	0-0	0	2	2	0	0	1	0	0	4	-8
21	AKUEN, ALEK	F	0	0-0	0-0	0-0	0	0	0	0	0	0	0	0	0	0
22	HACKSTADT, MADISON	F	0	0-0	0-0	0-0	0	0	0	1	0	0	0	0	2	-1
23	TROECKLER, ALLIE	G	8	4-13	0-0	0-1	5	3	8	1	0	2	0	2	14	-5
25	WHITLOCK, ZARIA	G	0	0-0	0-0	0-2	1	0	1	1	0	0	0	0	5	-3
35	HALL, MIKALA	G	0	0-2	0-2	0-0	0	0	0	0	0	2	0	0	3	0
54	WILLIAMS, KELSIE	F	4	2-5	0-0	0-0	2	3	5	1	0	1	0	0	7	-2
	TEAM		0	0-0	0-0	0-0	3	0	3	0	0	0	0	0	0	
TOTALS			28	12-39	2-7	2-7	13	15	28	7	7	13	1	7	100	

Shooting By Period

Period	FG	FG%	3FG	3FG%	FT	FT%
1st Qtr	5-21	24%	2-5	40%	2-6	33%
2nd Qtr	7-18	39%	0-2	00%	0-1	00%
1st Half	12-39	31%	2-7	29%	2-7	29%
Game	27-75	36.0%	2-11	18.2%	11-23	47.8%

Deadball Rebounds: 4,1

Last FG Half: SIE 2nd-00:52

North Ala. 35

No.	Player	S	Pts	FG	3FG	FT	OR	DR	TR	PF	A	TO	Blk	Stl	Min	+/-
00	EUBANK, ANSLEY	G	4	2-3	0-0	0-2	2	5	7	1	2	2	1	4	20	7
01	WALLEN, EMMA	G	2	1-8	0-5	0-0	0	0	0	0	2	0	0	1	16	-1
03	WALLEN, IVY	G	9	4-8	1-2	0-0	1	3	4	0	2	4	0	0	13	4
05	BOND, JAIDA	G	10	3-5	2-4	2-2	0	1	1	2	0	0	0	2	10	5
10	SUTTLE, SARAH	G	0	0-0	0-0	0-0	0	0	0	1	0	0	0	0	3	8
14	NOAH, OLIVIA	F	7	3-4	1-2	0-0	0	0	0	0	0	0	1	1	6	12
22	AUSTIN, JAYLIN	F	3	1-2	0-0	1-2	2	1	3	0	0	0	0	0	3	-1
23	ROBERTS, JAILA	G	0	0-4	0-2	0-0	0	1	1	0	1	3	0	0	12	9
24	COULSON, KENYSHA	G	0	0-0	0-0	0-0	0	1	1	2	1	0	0	1	4	-4
25	GRAHAM, OLIVIA	G	0	0-1	0-1	0-0	0	0	0	0	0	0	0	0	2	0
30	HOLT, SAVANNAH	G	0	0-0	0-0	0-0	0	0	0	0	0	0	0	0	0	0
44	PANETTI, BRITTANY	F	0	0-2	0-0	0-0	2	3	5	1	1	1	3	0	11	-4
	TEAM		0	0-0	0-0	0-0	3	1	4	0	0	0	0	0	0	
TOTALS			35	14-37	4-16	3-6	10	16	26	7	9	10	5	9	100	

Shooting By Period

Period	FG	FG%	3FG	3FG%	FT	FT%
1st Qtr	4-16	25%	1-7	14%	2-4	50%
2nd Qtr	10-21	48%	3-9	33%	1-2	50%
1st Half	14-37	38%	4-16	25%	3-6	50%
Game	29-64	45.3%	10-25	40.0%	17-25	68.0%

Deadball Rebounds: 4,1

Last FG Half: UNA 2nd-00:01

Game Notes:

Officials: **Troy Winters, Keisha Brown, Janetta Graham**
Attendance: **406**

Start Time: **06:17 PM ET**

End Time: **08:05 PM ET**

Game Duration: **1:48**

Neutral Court;

Score	1st	2nd	3rd	4th	TOT
SIE	14	14	22	17	67
UNA	11	24	26	24	85

Points from (This Period)	SIE	UNA
In the Paint	18	18
Off Turns	9	14
2nd Chance	8	4
Fast Break	4	10
Bench	11	29

Official Box Score
SIUE vs North Ala.
First Quarter Statistics Only
December 21, 2019 at GSU Sports Arena - Atlanta



SIUE 14

No.	Player	S	Pts	FG	3FG	FT	OR	DR	TR	PF	A	TO	Blk	Stl	Min	+/-
00	KINNARD, MIKAYLA	F	0	0-3	0-0	0-0	0	0	0	0	2	0	0	1	9	1
11	KEITH, MIKIA	G	3	1-2	1-1	0-0	0	1	1	0	1	1	0	2	6	-1
13	STALLWORTH, BRIA	G	0	0-1	0-0	0-0	0	1	1	1	0	1	0	1	7	4
23	TROECKLER, ALLIE	G	4	2-10	0-0	0-0	4	2	6	0	0	1	0	2	7	2
25	WHITLOCK, ZARIA	G	0	0-0	0-0	0-2	1	0	1	1	0	0	0	0	4	1
01	KING, CHRISTEN	G	2	0-0	0-0	2-2	0	0	0	0	0	0	0	0	2	4
04	HANDLEY, TORI	G	0	0-1	0-1	0-0	0	0	0	0	0	1	0	0	4	1
05	THATHA, AJULU	C	3	1-1	1-1	0-2	1	3	4	1	0	0	0	0	5	5
20	LEE, KAITLIN	F	0	0-0	0-0	0-0	0	0	0	0	0	0	0	0	0	0
21	AKUEN, ALEK	F	0	0-0	0-0	0-0	0	0	0	0	0	0	0	0	0	0
22	HACKSTADT, MADISON	F	0	0-0	0-0	0-0	0	0	0	0	0	0	0	0	0	0
35	HALL, MIKALA	G	0	0-2	0-2	0-0	0	0	0	0	0	2	0	0	3	0
54	WILLIAMS, KELSIE	F	2	1-1	0-0	0-0	1	2	3	0	0	1	0	0	4	-2
TEAM							1	0	1	0		0				
TOTALS			14	5-21	2-5	2-6	8	9	17	3	3	7	0	6	50	

Shooting By Period

Period	FG	FG%	3FG	3FG%	FT	FT%
1st Qtr	5-21	24%	2-5	40%	2-6	33%
2nd Qtr	7-18	39%	0-2	00%	0-1	00%
1st Half	5-21	24%	2-5	40%	2-6	33%
1st Half	12-39	31%	2-7	29%	2-7	29%
Game	27-75	36.0%	2-11	18.2%	11-23	47.8%

Deadball Rebounds: 4,1

North Ala. 11

No.	Player	S	Pts	FG	3FG	FT	OR	DR	TR	PF	A	TO	Blk	Stl	Min	+/-
00	EUBANK, ANSLEY	G	0	0-1	0-0	0-2	1	3	4	1	2	2	0	3	10	-3
01	WALLEN, EMMA	G	2	1-5	0-3	0-0	0	0	0	0	0	0	0	0	10	-3
23	ROBERTS, JAILA	G	0	0-0	0-0	0-0	0	0	0	0	0	2	0	0	4	-1
24	COULSON, KENYSHA	G	0	0-0	0-0	0-0	0	1	1	2	1	0	0	1	4	-4
44	PANETTI, BRITTANY	F	0	0-2	0-0	0-0	2	2	4	1	0	1	1	0	7	-5
03	WALLEN, IVY	G	2	1-3	0-0	0-0	0	1	1	0	0	2	0	0	5	-5
05	BOND, JAIDA	G	5	1-2	1-2	2-2	0	1	1	1	0	0	0	1	5	4
10	SUTTLE, SARAH	G	0	0-0	0-0	0-0	0	0	0	0	0	0	0	0	0	0
14	NOAH, OLIVIA	F	2	1-2	0-1	0-0	0	0	0	0	0	0	0	0	3	2
22	AUSTIN, JAYLIN	F	0	0-0	0-0	0-0	0	0	0	0	0	0	0	0	0	0
25	GRAHAM, OLIVIA	G	0	0-1	0-1	0-0	0	0	0	0	0	0	0	0	2	0
30	HOLT, SAVANNAH	G	0	0-0	0-0	0-0	0	0	0	0	0	0	0	0	0	0
TEAM							1	1	2	0		0				
TOTALS			11	4-16	1-7	2-4	4	9	13	5	3	7	1	5	50	

Shooting By Period

Period	FG	FG%	3FG	3FG%	FT	FT%
1st Qtr	4-16	25%	1-7	14%	2-4	50%
2nd Qtr	10-21	48%	3-9	33%	1-2	50%
1st Half	4-16	25%	1-7	14%	2-4	50%
1st Half	14-37	38%	4-16	25%	3-6	50%
Game	29-64	45.3%	10-25	40.0%	17-25	68.0%

Deadball Rebounds: 4,1

Game Notes:

Officials: **Troy Winters, Keisha Brown, Janetta Graham**
Attendance: **406**

Start Time: **06:17 PM ET**
End Time: **08:05 PM ET**
Game Duration: **1:48**
Neutral Court;

Score	1st	2nd	3rd	4th	TOT
SIE	14	14	22	17	67
UNA	11	24	26	24	85

Points from (This Period)	SIE	UNA
In the Paint	6	6
Off Turns	5	4
2nd Chance	4	0
Fast Break	0	6
Bench	7	9

Official Play-By-Play
SIUE vs North Ala.
First Quarter
December 21, 2019 at GSU Sports Arena - Atlanta



Period 1

Starters:

SIUE: 0 KINNARD, MIKAYLA (F); 11 KEITH, MIKIA (G); 13 STALLWORTH, BRIA (G); 23 TROECKLER, ALLIE (G); 25 WHITLOCK, ZARIA (G);

North Ala.: 00 EUBANK, ANSLEY (G); 1 WALLEN, EMMA (G); 23 ROBERTS, JAILA (G); 24 COULSON, KENYSHA (G); 44 PANETTI, BRITTANY (F);

Time	VISITORS: SIUE	Score	Margin	HOME: North Ala.
09:36	MISSED JUMPER by TROECKLER, ALLIE			
09:33	REBOUND (OFF) by WHITLOCK, ZARIA			
09:30	TURNOVER (BADPASS) by KEITH, MIKIA			
09:30				STEAL by COULSON, KENYSHA
09:15				TURNOVER (LOSTBALL) by ROBERTS, JAILA
09:15	STEAL by KEITH, MIKIA			
09:04	MISSED LAYUP by KEITH, MIKIA			
09:04				REBOUND (DEF) by PANETTI, BRITTANY
08:57				TURNOVER (BADPASS) by EUBANK, ANSLEY
08:57	STEAL by KEITH, MIKIA			
08:37	GOOD! LAYUP by TROECKLER, ALLIE	0-2	V 2	
08:37	ASSIST by KEITH, MIKIA			
08:31				MISSED LAYUP by EUBANK, ANSLEY
08:29	REBOUND (DEF) by KEITH, MIKIA			
08:20	TURNOVER (BADPASS) by STALLWORTH, BRIA			
08:20				STEAL by EUBANK, ANSLEY
08:13		2-2	T	GOOD! LAYUP by WALLEN, EMMA [FB]
08:13				ASSIST by COULSON, KENYSHA
08:00	MISSED LAYUP by KINNARD, MIKAYLA			
07:58				REBOUND (DEF) by COULSON, KENYSHA
07:58				SUB OUT: ROBERTS, JAILA
07:58				SUB IN: WALLEN, IVY
07:58	SUB OUT: WHITLOCK, ZARIA			
07:58	SUB IN: THATHA, AJULU			
07:46				MISSED LAYUP by PANETTI, BRITTANY
07:43				REBOUND (OFF) by PANETTI, BRITTANY
07:34				MISSED LAYUP by PANETTI, BRITTANY
07:33				REBOUND (OFF) by EUBANK, ANSLEY
07:33	FOUL (PERSONAL) by THATHA, AJULU			
07:33	SUB OUT: KEITH, MIKIA			
07:33	SUB IN: KING, CHRISTEN			
07:33				MISSED FT by EUBANK, ANSLEY
07:33				REBOUND (OFF) by TEAM
07:33				MISSED FT by EUBANK, ANSLEY
07:32				REBOUND (OFF) by PANETTI, BRITTANY
07:29				TURNOVER (BADPASS) by PANETTI, BRITTANY
07:29	STEAL by STALLWORTH, BRIA			
07:21	MISSED JUMPER by KINNARD, MIKAYLA			
07:18				REBOUND (DEF) by EUBANK, ANSLEY
07:14				MISSED LAYUP by WALLEN, EMMA
07:10	REBOUND (DEF) by STALLWORTH, BRIA			
07:06	MISSED JUMPER by STALLWORTH, BRIA			
07:03	REBOUND (OFF) by TROECKLER, ALLIE			
07:02	GOOD! JUMPER by TROECKLER, ALLIE [PNT]	2-4	V 2	
06:46				MISSED 3PTR by WALLEN, EMMA
06:42	REBOUND (DEF) by THATHA, AJULU			
06:37				FOUL (PERSONAL) by COULSON, KENYSHA
06:37	SUB OUT: KINNARD, MIKAYLA			
06:37	SUB IN: HALL, MIKALA			
06:37	GOOD! FT by KING, CHRISTEN	2-5	V 3	
06:37	GOOD! FT by KING, CHRISTEN	2-6	V 4	
06:34				TURNOVER (BADPASS) by WALLEN, IVY
06:34	STEAL by TROECKLER, ALLIE			
06:28	MISSED LAYUP by TROECKLER, ALLIE			
06:26	REBOUND (OFF) by THATHA, AJULU			
06:26				FOUL (PERSONAL) by COULSON, KENYSHA
06:26				SUB OUT: COULSON, KENYSHA
06:26				SUB IN: BOND, JAIDA
06:26	MISSED FT by THATHA, AJULU			
06:26	REBOUND (OFF) by TEAM			
06:26	MISSED FT by THATHA, AJULU			
06:24				REBOUND (DEF) by BOND, JAIDA
06:19				MISSED 3PTR by BOND, JAIDA
06:15	REBOUND (DEF) by TROECKLER, ALLIE			
06:13	TURNOVER (BADPASS) by TROECKLER, ALLIE			
06:13				STEAL by BOND, JAIDA
06:10				MISSED 3PTR by WALLEN, EMMA
06:07	REBOUND (DEF) by THATHA, AJULU			
06:03	MISSED 3PTR by HALL, MIKALA			
06:02	REBOUND (OFF) by TEAM			

Time	VISITORS: SIUE	Score	Margin	HOME: North Ala.
06:02				FOUL (PERSONAL) by PANETTI, BRITTANY
06:02	SUB OUT: STALLWORTH, BRIA			
06:02	SUB IN: KEITH, MIKIA			
06:00	TURNOVER (BADPASS) by HALL, MIKALA			
06:00				STEAL by EUBANK, ANSLEY
05:49				TURNOVER (BADPASS) by WALLEN, IVY
05:49				SUB OUT: PANETTI, BRITTANY
05:49				SUB IN: NOAH, OLIVIA
05:49	SUB OUT: KING, CHRISTEN			
05:49	SUB OUT: TROECKLER, ALLIE			
05:49	SUB IN: KINNARD, MIKAYLA			
05:49	SUB IN: WILLIAMS, KELSIE			
05:36	GOOD! 3PTR by KEITH, MIKIA	2-9	V 7	
05:36	ASSIST by KINNARD, MIKAYLA			
05:20		5-9	V 4	GOOD! 3PTR by BOND, JAIDA
05:20				ASSIST by EUBANK, ANSLEY
05:06	TURNOVER (LOSTBALL) by WILLIAMS, KELSIE			
04:53				MISSED 3PTR by NOAH, OLIVIA
04:49	REBOUND (DEF) by WILLIAMS, KELSIE			
04:43	TURNOVER (LOSTBALL) by HALL, MIKALA			
04:43				STEAL by EUBANK, ANSLEY
04:37		7-9	V 2	GOOD! LAYUP by NOAH, OLIVIA [FB]
04:37				ASSIST by EUBANK, ANSLEY
04:17	MISSED 3PTR by HALL, MIKALA			
04:14				REBOUND (DEF) by WALLEN, IVY
04:09		9-9	T	GOOD! LAYUP by WALLEN, IVY [FB/PNT]
03:51	MISSED LAYUP by KINNARD, MIKAYLA			
03:48	REBOUND (OFF) by WILLIAMS, KELSIE			
03:48	GOOD! LAYUP by WILLIAMS, KELSIE	9-11	V 2	
03:37				MISSED LAYUP by WALLEN, IVY
03:35	REBOUND (DEF) by WILLIAMS, KELSIE			
03:35				FOUL (PERSONAL) by EUBANK, ANSLEY
03:33				
03:33				SUB OUT: WALLEN, IVY
03:33				SUB IN: ROBERTS, JAILA
03:33	SUB OUT: THATHA, AJULU			
03:33	SUB OUT: KEITH, MIKIA			
03:33	SUB OUT: HALL, MIKALA			
03:33	SUB IN: HANDLEY, TORI			
03:33	SUB IN: STALLWORTH, BRIA			
03:33	SUB IN: TROECKLER, ALLIE			
03:19	MISSED LAYUP by TROECKLER, ALLIE			
03:17	REBOUND (OFF) by TROECKLER, ALLIE			
03:16	MISSED LAYUP by TROECKLER, ALLIE			
03:14				REBOUND (DEF) by EUBANK, ANSLEY
03:09				TURNOVER (LOSTBALL) by ROBERTS, JAILA
03:09	STEAL by KINNARD, MIKAYLA			
03:04	MISSED LAYUP by TROECKLER, ALLIE			
03:01				REBOUND (DEF) by TEAM
03:01				SUB OUT: ROBERTS, JAILA
03:01				SUB IN: GRAHAM, OLIVIA
02:41				MISSED 3PTR by GRAHAM, OLIVIA
02:37	REBOUND (DEF) by TROECKLER, ALLIE			
02:30	TURNOVER (TRAVEL) by HANDLEY, TORI			
02:30				SUB OUT: NOAH, OLIVIA
02:30				SUB IN: PANETTI, BRITTANY
02:08	SUB OUT: WILLIAMS, KELSIE			
02:08	SUB IN: WHITLOCK, ZARIA			
01:49				MISSED 3PTR by WALLEN, EMMA
01:46				REBOUND (OFF) by TEAM
01:42				TURNOVER (BADPASS) by EUBANK, ANSLEY
01:42	STEAL by TROECKLER, ALLIE			
01:36	MISSED 3PTR by HANDLEY, TORI			
01:32	REBOUND (OFF) by TROECKLER, ALLIE			
01:32	MISSED LAYUP by TROECKLER, ALLIE			
01:32				BLOCK by PANETTI, BRITTANY
01:31	REBOUND (OFF) by TEAM			
01:31				SUB OUT: GRAHAM, OLIVIA
01:31				SUB IN: ROBERTS, JAILA
01:27				FOUL (PERSONAL) by BOND, JAIDA
01:27	MISSED FT by WHITLOCK, ZARIA			
01:27	REBOUND (OFF) by TEAM			
01:27	MISSED FT by WHITLOCK, ZARIA			
01:26	REBOUND (OFF) by TROECKLER, ALLIE			
01:25	MISSED LAYUP by TROECKLER, ALLIE			
01:22				REBOUND (DEF) by PANETTI, BRITTANY
00:59	FOUL (PERSONAL) by STALLWORTH, BRIA			
00:59	SUB OUT: STALLWORTH, BRIA			
00:59	SUB IN: KEITH, MIKIA			
00:59		10-11	V 1	GOOD! FT by BOND, JAIDA

Time	VISITORS: SIUE	Score	Margin	HOME: North Ala.
00:59		11-11	T	GOOD! FT by BOND, JAIDA
00:59				SUB OUT: BOND, JAIDA
00:59				SUB IN: WALLEN, IVY
00:34	MISSED LAYUP by TROECKLER, ALLIE			
00:34				REBOUND (DEF) by EUBANK, ANSLEY
00:34	FOUL (PERSONAL) by WHITLOCK, ZARIA			
00:34	SUB OUT: TROECKLER, ALLIE			
00:34	SUB IN: THATHA, AJULU			
00:16				MISSED LAYUP by WALLEN, IVY
00:12	REBOUND (DEF) by THATHA, AJULU			
00:03	GOOD! 3PTR by THATHA, AJULU	11-14	V 3	
00:03	ASSIST by KINNARD, MIKAYLA			

SIUE 14, North Ala. 11

Points from (This Period)	SIE	UNA
In the Paint	6	6
Off Turns	5	4
2nd Chance	4	0
Fast Break	0	6
Bench	7	9

Official Box Score
SIUE vs North Ala.
Second Quarter Statistics Only
December 21, 2019 at GSU Sports Arena - Atlanta



SIUE 14

No.	Player	S	Pts	FG	3FG	FT	OR	DR	TR	PF	A	TO	Blk	Stl	Min	+/-
00	KINNARD, MIKAYLA	F	0	0-3	0-0	0-0	1	1	2	0	1	2	0	0	5	-10
11	KEITH, MIKIA	G	4	2-3	0-1	0-0	0	0	0	0	0	0	0	0	6	-6
13	STALLWORTH, BRIA	G	2	1-2	0-0	0-0	0	1	1	0	2	1	0	0	7	-3
23	TROECKLER, ALLIE	G	4	2-3	0-0	0-1	1	1	2	1	0	1	0	0	7	-7
25	WHITLOCK, ZARIA	G	0	0-0	0-0	0-0	0	0	0	0	0	0	0	0	1	-4
01	KING, CHRISTEN	G	0	0-1	0-0	0-0	0	0	0	1	0	1	1	0	3	1
04	HANDLEY, TORI	G	0	0-1	0-1	0-0	0	0	0	0	1	0	0	1	7	-11
05	THATHA, AJULU	C	2	1-1	0-0	0-0	0	0	0	0	0	0	0	0	5	-1
20	LEE, KAITLIN	F	0	0-0	0-0	0-0	0	2	2	0	0	1	0	0	4	-8
21	AKUEN, ALEK	F	0	0-0	0-0	0-0	0	0	0	0	0	0	0	0	0	0
22	HACKSTADT, MADISON	F	0	0-0	0-0	0-0	0	0	0	1	0	0	0	0	2	-1
35	HALL, MIKALA	G	0	0-0	0-0	0-0	0	0	0	0	0	0	0	0	0	0
54	WILLIAMS, KELSIE	F	2	1-4	0-0	0-0	1	1	2	1	0	0	0	0	3	0
TEAM							2	0	2	0		0				
TOTALS			14	7-18	0-2	0-1	5	6	11	4	4	6	1	1	50	

Shooting By Period

Period	FG	FG%	3FG	3FG%	FT	FT%
3rd Qtr	9-16	56%	0-0	0%	4-5	80%
4th Qtr	6-20	30%	0-4	00%	5-11	45%
2nd Half	7-18	39%	0-2	00%	0-1	00%
2nd Half	15-36	42%	0-4	00%	9-16	56%
Game	27-75	36.0%	2-11	18.2%	11-23	47.8%

Deadball Rebounds: 4,1

North Ala. 24

No.	Player	S	Pts	FG	3FG	FT	OR	DR	TR	PF	A	TO	Blk	Stl	Min	+/-
00	EUBANK, ANSLEY	G	4	2-2	0-0	0-0	1	2	3	0	0	0	1	1	10	10
01	WALLEN, EMMA	G	0	0-3	0-2	0-0	0	0	0	0	2	0	0	1	6	2
23	ROBERTS, JAILA	G	0	0-4	0-2	0-0	0	1	1	0	1	1	0	0	8	10
24	COULSON, KENYSHA	G	0	0-0	0-0	0-0	0	0	0	0	0	0	0	0	0	0
44	PANETTI, BRITTANY	F	0	0-0	0-0	0-0	0	1	1	0	1	0	2	0	4	1
03	WALLEN, IVY	G	7	3-5	1-2	0-0	1	2	3	0	2	2	0	0	8	9
05	BOND, JAIDA	G	5	2-3	1-2	0-0	0	0	0	1	0	0	0	1	5	1
10	SUTTLE, SARAH	G	0	0-0	0-0	0-0	0	0	0	1	0	0	0	0	3	8
14	NOAH, OLIVIA	F	5	2-2	1-1	0-0	0	0	0	0	0	0	1	1	3	10
22	AUSTIN, JAYLIN	F	3	1-2	0-0	1-2	2	1	3	0	0	0	0	0	3	-1
25	GRAHAM, OLIVIA	G	0	0-0	0-0	0-0	0	0	0	0	0	0	0	0	0	0
30	HOLT, SAVANNAH	G	0	0-0	0-0	0-0	0	0	0	0	0	0	0	0	0	0
TEAM							2	0	2	0		0				
TOTALS			24	10-21	3-9	1-2	6	7	13	2	6	3	4	4	50	

Shooting By Period

Period	FG	FG%	3FG	3FG%	FT	FT%
3rd Qtr	9-11	82%	4-4	100%	4-4	100%
4th Qtr	6-16	38%	2-5	40%	10-15	67%
2nd Half	10-21	48%	3-9	33%	1-2	50%
2nd Half	15-27	56%	6-9	67%	14-19	74%
Game	29-64	45.3%	10-25	40.0%	17-25	68.0%

Deadball Rebounds: 4,1

Game Notes:

Officials: **Troy Winters, Keisha Brown, Janetta Graham**
Attendance: **406**

Start Time: **06:17 PM ET**
End Time: **08:05 PM ET**
Game Duration: **1:48**
Neutral Court;

Score	1st	2nd	3rd	4th	TOT
SIE	14	14	22	17	67
UNA	11	24	26	24	85

Points from (This Period)	SIE	UNA
In the Paint	12	12
Off Turns	4	10
2nd Chance	4	4
Fast Break	4	4
Bench	4	20

Official Play-By-Play
SIUE vs North Ala.
Second Quarter
December 21, 2019 at GSU Sports Arena - Atlanta



Period 2

Starters:

SIUE: 0 KINNARD,MIKAYLA (F); 11 KEITH,MIKIA (G); 13 STALLWORTH,BRIA (G); 23 TROECKLER,ALLIE (G); 25 WHITLOCK,ZARIA (G);

North Ala.: 00 EUBANK,ANSLEY (G); 1 WALLEN,EMMA (G); 23 ROBERTS,JAILA (G); 24 COULSON,KENYSHA (G); 44 PANETTI,BRITTANY (F);

Time	VISITORS: SIUE	Score	Margin	HOME: North Ala.
10:00				SUB OUT: WALLEN, EMMA
10:00				SUB IN: BOND, JAIDA
09:51	MISSED LAYUP by KINNARD, MIKAYLA			
09:48				REBOUND (DEF) by PANETTI, BRITTANY
09:33		13-14	V 1	GOOD! LAYUP by EUBANK, ANSLEY
09:33				ASSIST by WALLEN, IVY
09:14	MISSED JUMPER by KINNARD, MIKAYLA			
09:11				REBOUND (DEF) by ROBERTS, JAILA
08:57	SUB OUT: WHITLOCK, ZARIA			
08:57	SUB IN: TROECKLER, ALLIE			
08:52				MISSED JUMPER by ROBERTS, JAILA
08:49	REBOUND (DEF) by TROECKLER, ALLIE			
08:42	MISSED 3PTR by HANDLEY, TORI			
08:40				REBOUND (DEF) by EUBANK, ANSLEY
08:33				MISSED 3PTR by BOND, JAIDA
08:29				REBOUND (OFF) by TEAM
08:29	SUB OUT: KINNARD, MIKAYLA			
08:29	SUB OUT: THATHA, AJULU			
08:29	SUB IN: STALLWORTH, BRIA			
08:29	SUB IN: WILLIAMS, KELSIE			
08:25	FOUL (PERSONAL) by WILLIAMS, KELSIE			
08:15		16-14	H 2	GOOD! 3PTR by BOND, JAIDA
08:15				ASSIST by WALLEN, IVY
08:00	MISSED 3PTR by KEITH, MIKIA			
07:57	REBOUND (OFF) by TROECKLER, ALLIE			
07:44	GOOD! JUMPER by KEITH, MIKIA [PNT]	16-16	T	
07:32				TURNOVER (BADPASS) by WALLEN, IVY
07:32				SUB OUT: ROBERTS, JAILA
07:32				SUB IN: WALLEN, EMMA
07:15	MISSED JUMPER by WILLIAMS, KELSIE			
07:15				BLOCK by PANETTI, BRITTANY
07:12				REBOUND (DEF) by WALLEN, IVY
06:57		18-16	H 2	GOOD! LAYUP by BOND, JAIDA
06:57				ASSIST by PANETTI, BRITTANY
06:47	GOOD! LAYUP by TROECKLER, ALLIE	18-18	T	
06:47	ASSIST by STALLWORTH, BRIA			
06:34				TURNOVER (BADPASS) by WALLEN, IVY
06:34	STEAL by HANDLEY, TORI			
06:30	GOOD! LAYUP by KEITH, MIKIA [FB]	18-20	V 2	
06:30	ASSIST by HANDLEY, TORI			
06:08				MISSED 3PTR by WALLEN, EMMA
06:05	REBOUND (DEF) by WILLIAMS, KELSIE			
05:57	MISSED LAYUP by WILLIAMS, KELSIE			
05:57				BLOCK by PANETTI, BRITTANY
05:57	REBOUND (OFF) by TEAM			
05:57				SUB OUT: WALLEN, IVY
05:57				SUB OUT: PANETTI, BRITTANY
05:57				SUB IN: AUSTIN, JAYLIN
05:57				SUB IN: ROBERTS, JAILA
05:57	SUB OUT: HANDLEY, TORI			
05:57	SUB OUT: KEITH, MIKIA			
05:57	SUB OUT: WILLIAMS, KELSIE			
05:57	SUB IN: KINNARD, MIKAYLA			
05:57	SUB IN: KING, CHRISTEN			
05:57	SUB IN: THATHA, AJULU			
05:46	TURNOVER (BADPASS) by KINNARD, MIKAYLA			
05:46				STEAL by BOND, JAIDA
05:40		20-20	T	GOOD! LAYUP by AUSTIN, JAYLIN [FB/PNT]
05:40				ASSIST by WALLEN, EMMA
05:33	GOOD! JUMPER by STALLWORTH, BRIA [FB/PNT]	20-22	V 2	
05:22				MISSED 3PTR by ROBERTS, JAILA
05:18	REBOUND (DEF) by KINNARD, MIKAYLA			
05:12	GOOD! LAYUP by TROECKLER, ALLIE	20-24	V 4	
05:12	ASSIST by KINNARD, MIKAYLA			
05:12				FOUL (PERSONAL) by BOND, JAIDA
05:12	SUB OUT: KINNARD, MIKAYLA			
05:12	SUB IN: HACKSTADT, MADISON			
05:11	MISSED FT by TROECKLER, ALLIE			
05:09				REBOUND (DEF) by AUSTIN, JAYLIN
05:01				TURNOVER (BADPASS) by ROBERTS, JAILA

Time	VISITORS: SIUE	Score	Margin	HOME: North Ala.
05:00				
05:00				SUB OUT: BOND, JAIDA
05:00				SUB IN: WALLEN, IVY
05:00	SUB OUT: TROECKLER, ALLIE			
05:00	SUB IN: LEE, KAITLIN			
04:41	GOOD! LAYUP by THATHA, AJULU	20-26	V 6	
04:41	ASSIST by STALLWORTH, BRIA			
04:22				MISSED 3PTR by ROBERTS, JAILA
04:18				REBOUND (OFF) by WALLEN, IVY
04:15				MISSED JUMPER by WALLEN, IVY
04:15	BLOCK by KING, CHRISTEN			
04:15				REBOUND (OFF) by TEAM
04:10				MISSED 3PTR by WALLEN, IVY
04:07				REBOUND (OFF) by AUSTIN, JAYLIN
04:05				MISSED LAYUP by AUSTIN, JAYLIN
04:03				REBOUND (OFF) by EUBANK, ANSLEY
04:00				MISSED 3PTR by WALLEN, EMMA
03:56				REBOUND (OFF) by AUSTIN, JAYLIN
03:56	FOUL (PERSONAL) by HACKSTADT, MADISON			
03:56		21-26	V 5	GOOD! FT by AUSTIN, JAYLIN
03:56				MISSED FT by AUSTIN, JAYLIN
03:55	REBOUND (DEF) by STALLWORTH, BRIA			
03:51	TURNOVER (BADPASS) by STALLWORTH, BRIA			
03:51				STEAL by EUBANK, ANSLEY
03:30		23-26	V 3	GOOD! LAYUP by WALLEN, IVY
02:59	MISSED JUMPER by KING, CHRISTEN			
02:57				REBOUND (DEF) by WALLEN, IVY
02:52				MISSED JUMPER by WALLEN, EMMA
02:49	REBOUND (DEF) by LEE, KAITLIN			
02:46	FOUL (OFF) by KING, CHRISTEN			
02:46	TURNOVER (OFFENSIVE) by KING, CHRISTEN			
02:46				SUB OUT: WALLEN, EMMA
02:46				SUB OUT: AUSTIN, JAYLIN
02:46				SUB IN: SUTTLE, SARAH
02:46				SUB IN: NOAH, OLIVIA
02:46	SUB OUT: KING, CHRISTEN			
02:46	SUB OUT: THATHA, AJULU			
02:46	SUB OUT: HACKSTADT, MADISON			
02:46	SUB IN: KINNARD, MIKAYLA			
02:46	SUB IN: HANDLEY, TORI			
02:46	SUB IN: TROECKLER, ALLIE			
02:30				MISSED JUMPER by ROBERTS, JAILA
02:26	REBOUND (DEF) by LEE, KAITLIN			
02:21	MISSED LAYUP by KINNARD, MIKAYLA			
02:21				BLOCK by EUBANK, ANSLEY
02:16	REBOUND (OFF) by KINNARD, MIKAYLA			
02:14	TURNOVER (BADPASS) by KINNARD, MIKAYLA			
02:14				STEAL by NOAH, OLIVIA
02:03		25-26	V 1	GOOD! LAYUP by WALLEN, IVY
01:53	MISSED LAYUP by STALLWORTH, BRIA			
01:50				REBOUND (DEF) by EUBANK, ANSLEY
01:39		28-26	H 2	GOOD! 3PTR by WALLEN, IVY
01:37	TIMEOUT 30SEC			
01:37	SUB OUT: STALLWORTH, BRIA			
01:37	SUB IN: KEITH, MIKIA			
01:28				SUB OUT: WALLEN, IVY
01:28				SUB IN: WALLEN, EMMA
01:21	TURNOVER (LOSTBALL) by LEE, KAITLIN			
01:21				STEAL by WALLEN, EMMA
01:15		30-26	H 4	GOOD! LAYUP by EUBANK, ANSLEY [FB]
01:15				ASSIST by ROBERTS, JAILA
01:00				FOUL (PERSONAL) by SUTTLE, SARAH
01:00	SUB OUT: LEE, KAITLIN			
01:00	SUB IN: WILLIAMS, KELSIE			
00:56	MISSED JUMPER by WILLIAMS, KELSIE			
00:56	REBOUND (OFF) by WILLIAMS, KELSIE			
00:52	GOOD! LAYUP by WILLIAMS, KELSIE [PNT]	30-28	H 2	
00:56				BLOCK by NOAH, OLIVIA
00:35		33-28	H 5	GOOD! 3PTR by NOAH, OLIVIA
00:35				ASSIST by WALLEN, EMMA
00:14	MISSED JUMPER by TROECKLER, ALLIE			
00:12	REBOUND (OFF) by TEAM			
00:12	FOUL (OFF) by TROECKLER, ALLIE			
00:12	TURNOVER (OFFENSIVE) by TROECKLER, ALLIE			
00:12				SUB OUT: SUTTLE, SARAH
00:12				SUB OUT: ROBERTS, JAILA
00:12				SUB IN: WALLEN, IVY
00:12				SUB IN: BOND, JAIDA
00:12	SUB OUT: WILLIAMS, KELSIE			
00:12	SUB IN: WHITLOCK, ZARIA			

Time	VISITORS: SIUE	Score	Margin	HOME: North Ala.
00:01		35-28	H 7	GOOD! JUMPER by NOAH, OLIVIA

SIUE 28, North Ala. 35

Points from (This Period)	SIE	UNA
In the Paint	12	12
Off Turns	4	10
2nd Chance	4	4
Fast Break	4	4
Bench	4	20

Official Box Score
SIUE vs North Ala.
Second Half Statistics Only
December 21, 2019 at GSU Sports Arena - Atlanta

SIUE 39

No.	Player	S	Pts	FG	3FG	FT	OR	DR	TR	PF	A	TO	Blk	Stl	Min	+/-
00	KINNARD, MIKAYLA	F	0	0-5	0-0	0-2	0	0	0	0	0	0	0	0	9	-18
01	KING, CHRISTEN	G	2	1-5	0-1	0-0	1	1	2	1	1	0	0	0	5	0
04	HANDLEY, TORI	G	0	0-2	0-1	0-0	0	1	1	2	2	0	1	0	12	-3
05	THATHA, AJULU	C	0	0-0	0-0	0-0	0	1	1	2	1	0	0	0	8	-8
11	KEITH, MIKIA	G	2	1-6	0-2	0-0	0	1	1	2	0	2	0	1	17	-6
13	STALLWORTH, BRIA	G	8	4-6	0-0	0-0	0	0	0	0	0	1	0	0	10	-9
20	LEE, KAITLIN	F	6	1-1	0-0	4-5	1	1	2	2	0	0	0	0	6	-4
21	AKUEN, ALEK	F	3	1-1	0-0	1-3	1	1	2	1	0	0	0	0	3	1
22	HACKSTADT, MADISON	F	0	0-0	0-0	0-0	0	0	0	0	1	0	0	0	3	1
23	TROECKLER, ALLIE	G	12	4-5	0-0	4-6	1	3	4	0	0	0	1	0	14	-6
25	WHITLOCK, ZARIA	G	0	0-0	0-0	0-0	0	0	0	1	0	0	0	0	2	-1
35	HALL, MIKALA	G	0	0-0	0-0	0-0	0	0	0	0	0	0	0	0	0	0
54	WILLIAMS, KELSIE	F	6	3-5	0-0	0-0	1	0	1	1	1	3	1	1	9	-2
	TEAM		0	0-0	0-0	0-0	1	0	1	0	0	1	0	0	0	
TOTALS			39	15-36	0-4	9-16	6	9	15	12	6	7	3	2	99	

Shooting By Period

Period	FG	FG%	3FG	3FG%	FT	FT%
3rd Qtr	9-16	56%	0-0	0%	4-5	80%
4th Qtr	6-20	30%	0-4	00%	5-11	45%
2nd Half	15-36	42%	0-4	00%	9-16	56%
Game	27-75	36.0%	2-11	18.2%	11-23	47.8%

Deadball Rebounds: 4,1
Last FG Half: SIE 4th-00:50

North Ala. 50

No.	Player	S	Pts	FG	3FG	FT	OR	DR	TR	PF	A	TO	Blk	Stl	Min	+/-
00	EUBANK, ANSLEY	G	3	1-1	1-1	0-0	0	2	2	4	0	2	0	0	13	13
01	WALLEN, EMMA	G	10	4-6	2-2	0-0	0	3	3	0	0	2	1	0	18	9
03	WALLEN, IVY	G	7	2-4	0-0	3-4	0	1	1	0	8	2	0	1	12	17
05	BOND, JAIDA	G	16	4-7	2-4	6-7	1	0	1	1	0	0	1	1	15	7
10	SUTTLE, SARAH	G	0	0-1	0-0	0-0	0	1	1	0	0	0	0	0	1	-1
14	NOAH, OLIVIA	F	3	1-2	1-2	0-2	0	3	3	1	0	0	0	0	8	2
22	AUSTIN, JAYLIN	F	1	0-1	0-0	1-2	1	2	3	1	0	0	1	0	4	-3
23	ROBERTS, JAILA	G	0	0-0	0-0	0-0	0	1	1	0	2	1	0	0	10	-2
24	COULSON, KENYSHA	G	0	0-1	0-0	0-0	1	1	2	3	0	1	0	0	7	7
25	GRAHAM, OLIVIA	G	0	0-0	0-0	0-0	0	1	1	0	0	1	0	0	1	-1
30	HOLT, SAVANNAH	G	0	0-0	0-0	0-0	0	0	0	0	0	0	0	0	1	0
44	PANETTI, BRITTANY	F	10	3-4	0-0	4-4	0	1	1	4	1	1	1	0	11	7
	TEAM		0	0-0	0-0	0-0	1	4	5	0	0	0	0	0	0	
TOTALS			50	15-27	6-9	14-19	4	20	24	14	11	10	4	2	99	

Shooting By Period

Period	FG	FG%	3FG	3FG%	FT	FT%
3rd Qtr	9-11	82%	4-4	100%	4-4	100%
4th Qtr	6-16	38%	2-5	40%	10-15	67%
2nd Half	15-27	56%	6-9	67%	14-19	74%
Game	29-64	45.3%	10-25	40.0%	17-25	68.0%

Deadball Rebounds: 4,1
Last FG Half: UNA 4th-01:43

Game Notes:

Officials: **Troy Winters, Keisha Brown, Janetta Graham**
Attendance: **406**

Start Time: **06:17 PM ET**
End Time: **08:05 PM ET**
Game Duration: **1:48**
Neutral Court;

Score	1st	2nd	3rd	4th	TOT
SIE	14	14	22	17	67
UNA	11	24	26	24	85

Points from (This Period)	SIE	UNA
In the Paint	28	18
Off Turns	12	13
2nd Chance	3	5
Fast Break	3	7
Bench	17	27

Official Box Score
SIUE vs North Ala.
Third Quarter Statistics Only
December 21, 2019 at GSU Sports Arena - Atlanta



SIUE 39

No.	Player	S	Pts	FG	3FG	FT	OR	DR	TR	PF	A	TO	Blk	Stl	Min	+/-
00	KINNARD, MIKAYLA	F	0	0-4	0-0	0-0	0	0	0	0	0	0	0	0	6	-9
11	KEITH, MIKIA	G	0	0-0	0-0	0-0	0	0	0	0	0	1	0	0	8	-4
13	STALLWORTH, BRIA	G	6	3-4	0-0	0-0	0	0	0	0	0	1	0	0	8	-2
23	TROECKLER, ALLIE	G	10	3-3	0-0	4-5	0	2	2	0	0	0	0	0	9	-3
25	WHITLOCK, ZARIA	G	0	0-0	0-0	0-0	0	0	0	1	0	0	0	0	2	-1
01	KING, CHRISTEN	G	2	1-2	0-0	0-0	0	0	0	0	0	0	0	0	1	1
04	HANDLEY, TORI	G	0	0-1	0-0	0-0	0	0	0	0	2	0	0	0	7	3
05	THATHA, AJULU	C	0	0-0	0-0	0-0	0	0	0	1	0	0	0	0	4	-6
20	LEE, KAITLIN	F	0	0-0	0-0	0-0	0	0	0	1	0	0	0	0	1	-1
21	AKUEN, ALEK	F	0	0-0	0-0	0-0	0	0	0	0	0	0	0	0	0	0
22	HACKSTADT, MADISON	F	0	0-0	0-0	0-0	0	0	0	0	0	0	0	0	0	0
35	HALL, MIKALA	G	0	0-0	0-0	0-0	0	0	0	0	0	0	0	0	0	0
54	WILLIAMS, KELSIE	F	4	2-2	0-0	0-0	0	0	0	1	1	0	0	1	4	2
TEAM							1	0	1	0		1				
TOTALS			22	9-16	0-0	4-5	1	2	3	4	3	3	0	1	50	

Shooting By Period

Period	FG	FG%	3FG	3FG%	FT	FT%
2nd Half	0-0	0%	0-0	0%	0-0	0%
Game	27-75	36.0%	2-11	18.2%	11-23	47.8%

Deadball Rebounds: 4,1

North Ala. 50

No.	Player	S	Pts	FG	3FG	FT	OR	DR	TR	PF	A	TO	Blk	Stl	Min	+/-
00	EUBANK, ANSLEY	G	3	1-1	1-1	0-0	0	0	0	2	0	2	0	0	9	5
01	WALLEN, EMMA	G	2	1-2	0-0	0-0	0	2	2	0	0	1	0	0	9	1
23	ROBERTS, JAILA	G	0	0-0	0-0	0-0	0	0	0	0	0	1	0	0	4	-2
24	COULSON, KENYSHA	G	0	0-0	0-0	0-0	0	0	0	2	0	0	0	0	4	5
44	PANETTI, BRITTANY	F	8	3-3	0-0	2-2	0	0	0	2	0	1	1	0	6	3
03	WALLEN, IVY	G	4	1-2	0-0	2-2	0	1	1	0	7	2	0	0	8	10
05	BOND, JAIDA	G	6	2-2	2-2	0-0	0	0	0	0	0	0	0	0	6	-1
10	SUTTLE, SARAH	G	0	0-0	0-0	0-0	0	0	0	0	0	0	0	0	0	0
14	NOAH, OLIVIA	F	3	1-1	1-1	0-0	0	1	1	0	0	0	0	0	4	1
22	AUSTIN, JAYLIN	F	0	0-0	0-0	0-0	0	1	1	1	0	0	0	0	1	-2
25	GRAHAM, OLIVIA	G	0	0-0	0-0	0-0	0	0	0	0	0	0	0	0	0	0
30	HOLT, SAVANNAH	G	0	0-0	0-0	0-0	0	0	0	0	0	0	0	0	0	0
TEAM							0	1	1	0		0				
TOTALS			26	9-11	4-4	4-4	0	6	6	7	7	7	1	0	50	

Shooting By Period

Period	FG	FG%	3FG	3FG%	FT	FT%
2nd Half	0-0	0%	0-0	0%	0-0	0%
Game	29-64	45.3%	10-25	40.0%	17-25	68.0%

Deadball Rebounds: 4,1

Game Notes:

Officials: Troy Winters, Keisha Brown, Janetta Graham
Attendance: 406

Start Time: 06:17 PM ET
End Time: 08:05 PM ET
Game Duration: 1:48
Neutral Court;

Score	1st	2nd	3rd	4th	TOT
SIE	14	14	22	17	67
UNA	11	24	26	24	85

Points from (This Period)	SIE	UNA
In the Paint	16	10
Off Turns	8	6
2nd Chance	0	0
Fast Break	2	2
Bench	6	13

Official Play-By-Play
SIUE vs North Ala.
Third Quarter
December 21, 2019 at GSU Sports Arena - Atlanta



Period 3

Starters:

SIUE: 0 KINNARD,MIKAYLA (F); 11 KEITH,MIKIA (G); 13 STALLWORTH,BRIA (G); 23 TROECKLER,ALLIE (G); 25 WHITLOCK,ZARIA (G);

North Ala.: 00 EUBANK,ANSLEY (G); 1 WALLEN,EMMA (G); 23 ROBERTS,JAILA (G); 24 COULSON,KENYSHA (G); 44 PANETTI,BRITTANY (F);

Time	VISITORS: SIUE	Score	Margin	HOME: North Ala.
10:00				SUB OUT: BOND, JAIDA
10:00				SUB OUT: NOAH, OLIVIA
10:00				SUB IN: COULSON, KENYSHA
10:00				SUB IN: PANETTI, BRITTANY
10:00	SUB OUT: HANDLEY, TORI			
10:00	SUB IN: STALLWORTH, BRIA			
09:51				TURNOVER (BADPASS) by WALLEN, IVY
09:42				FOUL (PERSONAL) by COULSON, KENYSHA
09:38	TURNOVER (BADPASS) by KEITH, MIKIA			
09:27	FOUL (PERSONAL) by WHITLOCK, ZARIA			
09:27	SUB OUT: WHITLOCK, ZARIA			
09:27	SUB IN: THATHA, AJULU			
09:27		36-28	H 8	GOOD! FT by PANETTI, BRITTANY
09:27		37-28	H 9	GOOD! FT by PANETTI, BRITTANY
09:08	TURNOVER (DRIBBLING) by STALLWORTH, BRIA			
08:59		39-28	H 11	GOOD! LAYUP by PANETTI, BRITTANY [PNT]
08:52				FOUL (PERSONAL) by PANETTI, BRITTANY
08:42	MISSED JUMPER by KINNARD, MIKAYLA			
08:42				BLOCK by PANETTI, BRITTANY
08:41	REBOUND (OFF) by TEAM			
08:33	MISSED JUMPER by KINNARD, MIKAYLA			
08:32				REBOUND (DEF) by TEAM
08:06		41-28	H 13	GOOD! LAYUP by PANETTI, BRITTANY
08:06				ASSIST by WALLEN, IVY
07:46	GOOD! JUMPER by STALLWORTH, BRIA [PNT]	41-30	H 11	
07:34	FOUL (PERSONAL) by THATHA, AJULU			
07:34	SUB OUT: THATHA, AJULU			
07:34	SUB IN: WILLIAMS, KELSIE			
07:28		44-30	H 14	GOOD! 3PTR by EUBANK, ANSLEY
07:28				ASSIST by WALLEN, IVY
07:17	MISSED JUMPER by STALLWORTH, BRIA			
07:15				REBOUND (DEF) by WALLEN, EMMA
07:09				TURNOVER (BADPASS) by EUBANK, ANSLEY
07:09	SUB OUT: KINNARD, MIKAYLA			
07:09	SUB IN: HANDLEY, TORI			
06:55	GOOD! JUMPER by WILLIAMS, KELSIE	44-32	H 12	
06:55	ASSIST by HANDLEY, TORI			
06:38		46-32	H 14	GOOD! LAYUP by PANETTI, BRITTANY
06:38				ASSIST by WALLEN, IVY
06:15	GOOD! LAYUP by TROECKLER, ALLIE	46-34	H 12	
06:15	ASSIST by HANDLEY, TORI			
06:09		48-34	H 14	GOOD! LAYUP by WALLEN, EMMA [FB]
06:09				ASSIST by WALLEN, IVY
06:07				TIMEOUT 30SEC
06:07				
06:07				SUB OUT: WALLEN, IVY
06:07				SUB IN: ROBERTS, JAILA
05:58	GOOD! LAYUP by TROECKLER, ALLIE [PNT]	48-36	H 12	
05:58	ASSIST by WILLIAMS, KELSIE			
05:58				FOUL (PERSONAL) by COULSON, KENYSHA
05:58				SUB OUT: COULSON, KENYSHA
05:58				SUB IN: BOND, JAIDA
05:58	MISSED FT by TROECKLER, ALLIE			
05:58				REBOUND (DEF) by TEAM
05:58	FOUL (PERSONAL) by WILLIAMS, KELSIE			
05:47				TURNOVER (TRAVEL) by PANETTI, BRITTANY
05:23	MISSED JUMPER by HANDLEY, TORI			
05:20				REBOUND (DEF) by WALLEN, EMMA
05:04				TURNOVER (BADPASS) by ROBERTS, JAILA
05:04	STEAL by WILLIAMS, KELSIE			
05:00	GOOD! LAYUP by WILLIAMS, KELSIE [FB]	48-38	H 10	
04:46				MISSED LAYUP by WALLEN, EMMA
04:44	REBOUND (DEF) by TROECKLER, ALLIE			
04:26				FOUL (PERSONAL) by PANETTI, BRITTANY
04:26				
04:26				SUB OUT: WALLEN, EMMA
04:26				SUB OUT: PANETTI, BRITTANY
04:26				SUB IN: WALLEN, IVY
04:26				SUB IN: NOAH, OLIVIA
04:26	SUB OUT: KEITH, MIKIA			

Time	VISITORS: SIUE	Score	Margin	HOME: North Ala.
04:26	SUB OUT: TROECKLER, ALLIE			
04:26	SUB OUT: WILLIAMS, KELSIE			
04:26	SUB IN: KINNARD, MIKAYLA			
04:26	SUB IN: LEE, KAITLIN			
04:26	SUB IN: WHITLOCK, ZARIA			
04:26	TURNOVER (5SEC) by TEAM			
04:13		50-38	H 12	GOOD! LAYUP by WALLEN, IVY [PNT]
03:41	GOOD! JUMPER by STALLWORTH, BRIA [PNT]	50-40	H 10	
03:28		53-40	H 13	GOOD! 3PTR by NOAH, OLIVIA
03:28				ASSIST by WALLEN, IVY
03:17	GOOD! LAYUP by STALLWORTH, BRIA	53-42	H 11	
03:02	FOUL (PERSONAL) by LEE, KAITLIN			
03:02	SUB OUT: STALLWORTH, BRIA			
03:02	SUB OUT: LEE, KAITLIN			
03:02	SUB OUT: WHITLOCK, ZARIA			
03:02	SUB IN: THATHA, AJULU			
03:02	SUB IN: KEITH, MIKIA			
03:02	SUB IN: TROECKLER, ALLIE			
03:02		54-42	H 12	GOOD! FT by WALLEN, IVY
03:02		55-42	H 13	GOOD! FT by WALLEN, IVY
03:02				SUB OUT: ROBERTS, JAILA
03:02				SUB IN: WALLEN, EMMA
02:39	GOOD! LAYUP by TROECKLER, ALLIE [PNT]	55-44	H 11	
02:30		58-44	H 14	GOOD! 3PTR by BOND, JAIDA
02:30				ASSIST by WALLEN, IVY
02:13	MISSED LAYUP by KINNARD, MIKAYLA			
02:10				REBOUND (DEF) by NOAH, OLIVIA
01:55				TURNOVER (TRAVEL) by WALLEN, IVY
01:38				FOUL (PERSONAL) by EUBANK, ANSLEY
01:38	GOOD! FT by TROECKLER, ALLIE	58-45	H 13	
01:38	GOOD! FT by TROECKLER, ALLIE	58-46	H 12	
01:27				MISSED LAYUP by WALLEN, IVY
01:24	REBOUND (DEF) by TROECKLER, ALLIE			
01:20	MISSED JUMPER by KINNARD, MIKAYLA			
01:17				REBOUND (DEF) by WALLEN, IVY
00:57				FOUL (OFF) by EUBANK, ANSLEY
00:57				TURNOVER (OFFENSIVE) by EUBANK, ANSLEY
00:57				SUB OUT: EUBANK, ANSLEY
00:57				SUB OUT: WALLEN, IVY
00:57				SUB IN: AUSTIN, JAYLIN
00:57				SUB IN: ROBERTS, JAILA
00:57	SUB OUT: KINNARD, MIKAYLA			
00:57	SUB OUT: THATHA, AJULU			
00:57	SUB OUT: KEITH, MIKIA			
00:57	SUB IN: KING, CHRISTEN			
00:57	SUB IN: STALLWORTH, BRIA			
00:57	SUB IN: WILLIAMS, KELSIE			
00:43	MISSED JUMPER by KING, CHRISTEN			
00:41				REBOUND (DEF) by AUSTIN, JAYLIN
00:38				TURNOVER (BADPASS) by WALLEN, EMMA
00:25				FOUL (PERSONAL) by AUSTIN, JAYLIN
00:25	GOOD! FT by TROECKLER, ALLIE	58-47	H 11	
00:25	GOOD! FT by TROECKLER, ALLIE	58-48	H 10	
00:25				SUB OUT: AUSTIN, JAYLIN
00:25				SUB IN: WALLEN, IVY
00:25	SUB OUT: STALLWORTH, BRIA			
00:25	SUB IN: THATHA, AJULU			
00:16		61-48	H 13	GOOD! 3PTR by BOND, JAIDA
00:16				ASSIST by WALLEN, IVY
00:04	GOOD! JUMPER by KING, CHRISTEN [PNT]	61-50	H 11	

SIUE 50, North Ala. 61

Points from (This Period)	SIE	UNA
In the Paint	16	10
Off Turns	8	6
2nd Chance	0	0
Fast Break	2	2
Bench	6	13

Official Box Score
SIUE vs North Ala.
Fourth Quarter Statistics Only
December 21, 2019 at GSU Sports Arena - Atlanta



SIUE 17

No.	Player	S	Pts	FG	3FG	FT	OR	DR	TR	PF	A	TO	Blk	Stl	Min	+/-
00	KINNARD, MIKAYLA	F	0	0-1	0-0	0-2	0	0	0	0	0	0	0	0	3	-9
11	KEITH, MIKIA	G	2	1-6	0-2	0-0	0	1	1	2	0	1	0	1	9	-2
13	STALLWORTH, BRIA	G	2	1-2	0-0	0-0	0	0	0	0	0	0	0	0	2	-7
23	TROECKLER, ALLIE	G	2	1-2	0-0	0-1	1	1	2	0	0	0	1	0	5	-3
25	WHITLOCK, ZARIA	G	0	0-0	0-0	0-0	0	0	0	0	0	0	0	0	0	0
01	KING, CHRISTEN	G	0	0-3	0-1	0-0	1	1	2	1	1	0	0	0	4	-1
04	HANDLEY, TORI	G	0	0-1	0-1	0-0	0	1	1	2	0	0	1	0	5	-6
05	THATHA, AJULU	C	0	0-0	0-0	0-0	0	1	1	1	1	0	0	0	4	-2
20	LEE, KAITLIN	F	6	1-1	0-0	4-5	1	1	2	1	0	0	0	0	5	-3
21	AKUEN, ALEK	F	3	1-1	0-0	1-3	1	1	2	1	0	0	0	0	3	1
22	HACKSTADT, MADISON	F	0	0-0	0-0	0-0	0	0	0	0	1	0	0	0	3	1
35	HALL, MIKALA	G	0	0-0	0-0	0-0	0	0	0	0	0	0	0	0	0	0
54	WILLIAMS, KELSIE	F	2	1-3	0-0	0-0	1	0	1	0	0	3	1	0	5	-4
	TEAM						0	0	0	0		0				
TOTALS			17	6-20	0-4	5-11	5	7	12	8	3	4	3	1	49	

Shooting By Period

Period	FG	FG%	3FG	3FG%	FT	FT%
Game	27-75	36.0%	2-11	18.2%	11-23	47.8%

Deadball Rebounds: 4,1

North Ala. 24

No.	Player	S	Pts	FG	3FG	FT	OR	DR	TR	PF	A	TO	Blk	Stl	Min	+/-
00	EUBANK, ANSLEY	G	0	0-0	0-0	0-0	0	2	2	2	0	0	0	0	4	8
01	WALLEN, EMMA	G	8	3-4	2-2	0-0	0	1	1	0	0	1	1	0	9	8
23	ROBERTS, JAILA	G	0	0-0	0-0	0-0	0	1	1	0	2	0	0	0	6	0
24	COULSON, KENYSHA	G	0	0-1	0-0	0-0	1	1	2	1	0	1	0	0	3	2
44	PANETTI, BRITTANY	F	2	0-1	0-0	2-2	0	1	1	2	1	0	0	0	5	4
03	WALLEN, IVY	G	3	1-2	0-0	1-2	0	0	0	0	1	0	0	1	4	7
05	BOND, JAIDA	G	10	2-5	0-2	6-7	1	0	1	1	0	0	1	1	9	8
10	SUTTLE, SARAH	G	0	0-1	0-0	0-0	0	1	1	0	0	0	0	0	1	-1
14	NOAH, OLIVIA	F	0	0-1	0-1	0-2	0	2	2	1	0	0	0	0	4	1
22	AUSTIN, JAYLIN	F	1	0-1	0-0	1-2	1	1	2	0	0	0	1	0	3	-1
25	GRAHAM, OLIVIA	G	0	0-0	0-0	0-0	0	1	1	0	0	1	0	0	1	-1
30	HOLT, SAVANNAH	G	0	0-0	0-0	0-0	0	0	0	0	0	0	0	0	1	0
	TEAM						1	3	4	0		0				
TOTALS			24	6-16	2-5	10-15	4	14	18	7	4	3	3	2	49	

Shooting By Period

Period	FG	FG%	3FG	3FG%	FT	FT%
Game	29-64	45.3%	10-25	40.0%	17-25	68.0%

Deadball Rebounds: 4,1

Game Notes:

Officials: **Troy Winters, Keisha Brown, Janetta Graham**
Attendance: **406**

Start Time: **06:17 PM ET**

End Time: **08:05 PM ET**

Game Duration: **1:48**

Neutral Court;

Score	1st	2nd	3rd	4th	TOT
SIE	14	14	22	17	67
UNA	11	24	26	24	85

Points from (This Period)	SIE	UNA
In the Paint	12	8
Off Turns	4	7
2nd Chance	3	5
Fast Break	1	5
Bench	11	14

Official Play-By-Play
SIUE vs North Ala.
Fourth Quarter
December 21, 2019 at GSU Sports Arena - Atlanta



Period 4

Starters:

SIUE: 0 KINNARD, MIKAYLA (F); 11 KEITH, MIKIA (G); 13 STALLWORTH, BRIA (G); 23 TROECKLER, ALLIE (G); 25 WHITLOCK, ZARIA (G);

North Ala.: 00 EUBANK, ANSLEY (G); 1 WALLEN, EMMA (G); 23 ROBERTS, JAILA (G); 24 COULSON, KENYSHA (G); 44 PANETTI, BRITTANY (F);

Time	VISITORS: SIUE	Score	Margin	HOME: North Ala.
10:00				SUB OUT: NOAH, OLIVIA
10:00				SUB OUT: ROBERTS, JAILA
10:00				SUB IN: EUBANK, ANSLEY
10:00				SUB IN: PANETTI, BRITTANY
09:50	TURNOVER (TRAVEL) by WILLIAMS, KELSIE			
09:50	SUB OUT: KING, CHRISTEN			
09:50	SUB IN: STALLWORTH, BRIA			
09:31		63-50	H 13	GOOD! LAYUP by WALLEN, IVY [PNT]
09:31				ASSIST by PANETTI, BRITTANY
09:22	GOOD! JUMPER by STALLWORTH, BRIA [PNT]	63-52	H 11	
09:07	FOUL (PERSONAL) by THATHA, AJULU			
09:07	SUB OUT: THATHA, AJULU			
09:07	SUB IN: KINNARD, MIKAYLA			
09:07		64-52	H 12	GOOD! FT by BOND, JAIDA
09:07		65-52	H 13	GOOD! FT by BOND, JAIDA
09:00	TURNOVER (BADPASS) by WILLIAMS, KELSIE			
09:00				STEAL by BOND, JAIDA
08:57		67-52	H 15	GOOD! LAYUP by BOND, JAIDA [FB]
08:57	FOUL (PERSONAL) by HANDLEY, TORI			
08:57		68-52	H 16	GOOD! FT by BOND, JAIDA [FB]
08:57	SUB OUT: STALLWORTH, BRIA			
08:57	SUB IN: KEITH, MIKIA			
08:44	TURNOVER (BADPASS) by WILLIAMS, KELSIE			
08:44				STEAL by WALLEN, IVY
08:37		70-52	H 18	GOOD! LAYUP by WALLEN, EMMA
08:37				ASSIST by WALLEN, IVY
08:35	TIMEOUT 30SEC			
08:35				
08:35	SUB OUT: HANDLEY, TORI			
08:35	SUB OUT: WILLIAMS, KELSIE			
08:35	SUB IN: STALLWORTH, BRIA			
08:35	SUB IN: LEE, KAITLIN			
08:22	MISSED JUMPER by KINNARD, MIKAYLA			
08:19				REBOUND (DEF) by EUBANK, ANSLEY
08:12				MISSED LAYUP by PANETTI, BRITTANY
08:09	REBOUND (DEF) by KEITH, MIKIA			
08:02				FOUL (PERSONAL) by BOND, JAIDA
08:01	MISSED FT by KINNARD, MIKAYLA			
08:01	REBOUND (OFF) by TEAM			
08:01	MISSED FT by KINNARD, MIKAYLA			
08:00	REBOUND (OFF) by TROECKLER, ALLIE			
07:54	MISSED JUMPER by TROECKLER, ALLIE			
07:50				REBOUND (DEF) by PANETTI, BRITTANY
07:40	FOUL (PERSONAL) by LEE, KAITLIN			
07:39		71-52	H 19	GOOD! FT by PANETTI, BRITTANY
07:39		72-52	H 20	GOOD! FT by PANETTI, BRITTANY
07:29	TIMEOUT 30SEC			
07:29	SUB OUT: KINNARD, MIKAYLA			
07:29	SUB IN: KING, CHRISTEN			
07:24	MISSED JUMPER by STALLWORTH, BRIA			
07:24				BLOCK by WALLEN, EMMA
07:20				REBOUND (DEF) by WALLEN, EMMA
07:20				TURNOVER (BADPASS) by WALLEN, EMMA
07:20	SUB OUT: STALLWORTH, BRIA			
07:20	SUB IN: HANDLEY, TORI			
07:17				FOUL (PERSONAL) by PANETTI, BRITTANY
07:17	GOOD! FT by LEE, KAITLIN	72-53	H 19	
07:17	GOOD! FT by LEE, KAITLIN	72-54	H 18	
07:17				SUB OUT: PANETTI, BRITTANY
07:17				SUB IN: NOAH, OLIVIA
07:07				MISSED JUMPER by WALLEN, IVY
07:03	REBOUND (DEF) by KING, CHRISTEN			
07:00	MISSED 3PTR by KEITH, MIKIA			
06:55	REBOUND (OFF) by KING, CHRISTEN			
06:54	MISSED LAYUP by KING, CHRISTEN			
06:54				BLOCK by BOND, JAIDA
06:54	REBOUND (OFF) by LEE, KAITLIN			
06:54				FOUL (PERSONAL) by EUBANK, ANSLEY
06:54	GOOD! FT by LEE, KAITLIN	72-55	H 17	
06:54	MISSED FT by LEE, KAITLIN			

Time	VISITORS: SIUE	Score	Margin	HOME: North Ala.
06:53				REBOUND (DEF) by NOAH, OLIVIA
06:41				MISSED LAYUP by BOND, JAIDA
06:41	BLOCK by TROECKLER, ALLIE			
06:41				REBOUND (OFF) by TEAM
06:41				SUB OUT: EUBANK, ANSLEY
06:41				SUB IN: COULSON, KENYSHA
06:41	SUB OUT: TROECKLER, ALLIE			
06:41	SUB IN: THATHA, AJULU			
06:32	FOUL (PERSONAL) by KING, CHRISTEN			
06:29				MISSED FT by WALLEN, IVY
06:29				REBOUND (OFF) by TEAM
06:29		73-55	H 18	GOOD! FT by WALLEN, IVY
06:29				SUB OUT: WALLEN, IVY
06:29				SUB IN: ROBERTS, JAILA
06:19	GOOD! LAYUP by LEE, KAITLIN	73-57	H 16	
06:19	ASSIST by KING, CHRISTEN			
06:19				FOUL (PERSONAL) by NOAH, OLIVIA
06:19	GOOD! FT by LEE, KAITLIN	73-58	H 15	
06:00				MISSED LAYUP by COULSON, KENYSHA
06:00	BLOCK by HANDLEY, TORI			
05:57				REBOUND (OFF) by COULSON, KENYSHA
05:55		76-58	H 18	GOOD! 3PTR by WALLEN, EMMA
05:55				ASSIST by ROBERTS, JAILA
05:53				TIMEOUT 30SEC
05:43	TURNOVER (BADPASS) by KEITH, MIKIA			
05:34				TURNOVER (LOSTBALL) by COULSON, KENYSHA
05:15	MISSED JUMPER by KING, CHRISTEN			
05:11				REBOUND (DEF) by ROBERTS, JAILA
05:08				MISSED LAYUP by WALLEN, EMMA
05:05				REBOUND (OFF) by BOND, JAIDA
05:05	FOUL (PERSONAL) by HANDLEY, TORI			
05:05		77-58	H 19	GOOD! FT by BOND, JAIDA
05:05				MISSED FT by BOND, JAIDA
05:04	REBOUND (DEF) by LEE, KAITLIN			
04:50	MISSED 3PTR by KING, CHRISTEN			
04:48				REBOUND (DEF) by TEAM
04:31				MISSED 3PTR by NOAH, OLIVIA
04:27	REBOUND (DEF) by HANDLEY, TORI			
04:21	MISSED 3PTR by KEITH, MIKIA			
04:16				REBOUND (DEF) by COULSON, KENYSHA
04:13		79-58	H 21	GOOD! LAYUP by BOND, JAIDA [FB]
04:13				ASSIST by ROBERTS, JAILA
03:59	MISSED 3PTR by HANDLEY, TORI			
03:55				REBOUND (DEF) by NOAH, OLIVIA
03:47	FOUL (PERSONAL) by KEITH, MIKIA			
03:47	SUB OUT: KING, CHRISTEN			
03:47	SUB OUT: LEE, KAITLIN			
03:47	SUB IN: TROECKLER, ALLIE			
03:47	SUB IN: WILLIAMS, KELSIE			
03:47				MISSED FT by NOAH, OLIVIA
03:47				REBOUND (OFF) by TEAM
03:47				MISSED FT by NOAH, OLIVIA
03:45	REBOUND (DEF) by THATHA, AJULU			
03:29	GOOD! JUMPER by TROECKLER, ALLIE [PNT]	79-60	H 19	
03:29	ASSIST by THATHA, AJULU			
03:29				FOUL (PERSONAL) by COULSON, KENYSHA
03:29				SUB OUT: NOAH, OLIVIA
03:29				SUB OUT: COULSON, KENYSHA
03:29				SUB IN: EUBANK, ANSLEY
03:29				SUB IN: AUSTIN, JAYLIN
03:29	SUB OUT: HANDLEY, TORI			
03:29	SUB OUT: THATHA, AJULU			
03:29	SUB IN: AKUEN, ALEK			
03:29	SUB IN: HACKSTADT, MADISON			
03:29	MISSED FT by TROECKLER, ALLIE			
03:27				REBOUND (DEF) by TEAM
03:15	FOUL (PERSONAL) by AKUEN, ALEK			
03:15		80-60	H 20	GOOD! FT by BOND, JAIDA
03:15		81-60	H 21	GOOD! FT by BOND, JAIDA
03:05	MISSED JUMPER by KEITH, MIKIA			
03:00				REBOUND (DEF) by EUBANK, ANSLEY
02:47				MISSED 3PTR by BOND, JAIDA
02:45	REBOUND (DEF) by TEAM			
02:45				FOUL (PERSONAL) by EUBANK, ANSLEY
02:45				SUB OUT: EUBANK, ANSLEY
02:45				SUB IN: PANETTI, BRITTANY
02:45	GOOD! FT by AKUEN, ALEK [FB]	81-61	H 20	
02:45	MISSED FT by AKUEN, ALEK			
02:43				REBOUND (DEF) by TEAM
02:27				MISSED 3PTR by BOND, JAIDA

Time	VISITORS: SIUE	Score	Margin	HOME: North Ala.
02:21				REBOUND (OFF) by AUSTIN, JAYLIN
02:20				MISSED LAYUP by AUSTIN, JAYLIN
02:20	BLOCK by WILLIAMS, KELSIE			
02:17	REBOUND (DEF) by TROECKLER, ALLIE			
02:14	GOOD! LAYUP by WILLIAMS, KELSIE [PNT]	81-63	H 18	
02:14	ASSIST by HACKSTADT, MADISON			
01:56	SUB OUT: TROECKLER, ALLIE			
01:56	SUB IN: KINNARD, MIKAYLA			
01:43		84-63	H 21	GOOD! 3PTR by WALLEN, EMMA
01:33	GOOD! JUMPER by KEITH, MIKIA [PNT]	84-65	H 19	
01:29				TIMEOUT 30SEC
01:29				SUB OUT: WALLEN, EMMA
01:29				SUB OUT: BOND, JAIDA
01:29				SUB IN: SUTTLE, SARAH
01:29				SUB IN: GRAHAM, OLIVIA
01:13	FOUL (PERSONAL) by KEITH, MIKIA			
01:13				MISSED FT by AUSTIN, JAYLIN
01:13				REBOUND (OFF) by TEAM
01:13		85-65	H 20	GOOD! FT by AUSTIN, JAYLIN
01:01	MISSED LAYUP by WILLIAMS, KELSIE			
01:01				BLOCK by AUSTIN, JAYLIN
00:57	REBOUND (OFF) by WILLIAMS, KELSIE			
00:56	MISSED JUMPER by WILLIAMS, KELSIE			
00:54				REBOUND (DEF) by GRAHAM, OLIVIA
00:53				TURNOVER (LOSTBALL) by GRAHAM, OLIVIA
00:53	STEAL by KEITH, MIKIA			
00:50	MISSED JUMPER by KEITH, MIKIA			
00:50	REBOUND (OFF) by AKUEN, ALEK			
00:50	GOOD! LAYUP by AKUEN, ALEK	85-67	H 18	
00:50				FOUL (PERSONAL) by PANETTI, BRITTANY
00:50				SUB OUT: PANETTI, BRITTANY
00:50				SUB IN: HOLT, SAVANNAH
00:50	MISSED FT by AKUEN, ALEK			
00:49				REBOUND (DEF) by AUSTIN, JAYLIN
00:24				MISSED JUMPER by SUTTLE, SARAH
00:21	REBOUND (DEF) by AKUEN, ALEK			
00:17	MISSED JUMPER by KEITH, MIKIA			
00:12				REBOUND (DEF) by SUTTLE, SARAH

SIUE 67, North Ala. 85

Points from (This Period)	SIE	UNA
In the Paint	12	8
Off Turns	4	7
2nd Chance	3	5
Fast Break	1	5
Bench	11	14

Official Scoring/Possession Reference Chart
SIUE vs North Ala.
Period 1
December 21, 2019 at GSU Sports Arena - Atlanta



Period 1

Starters:

SIUE: 0 KINNARD, MIKAYLA (F); 11 KEITH, MIKIA (G); 13 STALLWORTH, BRIA (G); 23 TROECKLER, ALLIE (G); 25 WHITLOCK, ZARIA (G);

North Ala.: 00 EUBANK, ANSLEY (G); 1 WALLEN, EMMA (G); 23 ROBERTS, JAILA (G); 24 COULSON, KENYSHA (G); 44 PANETTI, BRITTANY (F);

Time	VISITORS: SIUE	Score	Margin	HOME: North Ala.
08:37	GOOD! LAYUP by TROECKLER, ALLIE	0-2	V 2	
08:13		2-2	T	GOOD! LAYUP by WALLEN, EMMA [FB]
07:02	GOOD! JUMPER by TROECKLER, ALLIE [PNT]	2-4	V 2	
06:37	GOOD! FT by KING, CHRISTEN	2-5	V 3	
06:37	GOOD! FT by KING, CHRISTEN	2-6	V 4	
05:36	GOOD! 3PTR by KEITH, MIKIA	2-9	V 7	
05:20		5-9	V 4	GOOD! 3PTR by BOND, JAIDA
04:37		7-9	V 2	GOOD! LAYUP by NOAH, OLIVIA [FB]
04:09		9-9	T	GOOD! LAYUP by WALLEN, IVY [FB/PNT]
03:48	GOOD! LAYUP by WILLIAMS, KELSIE	9-11	V 2	
00:59		10-11	V 1	GOOD! FT by BOND, JAIDA
00:59		11-11	T	GOOD! FT by BOND, JAIDA
00:03	GOOD! 3PTR by THATHA, AJULU	11-14	V 3	

SIUE 14, North Ala. 11

Official Scoring/Possession Reference Chart
SIUE vs North Ala.
Period 2
December 21, 2019 at GSU Sports Arena - Atlanta



Period 2

Starters:

SIUE: 0 KINNARD, MIKAYLA (F); 11 KEITH, MIKIA (G); 13 STALLWORTH, BRIA (G); 23 TROECKLER, ALLIE (G); 25 WHITLOCK, ZARIA (G);

North Ala.: 00 EUBANK, ANSLEY (G); 1 WALLEN, EMMA (G); 23 ROBERTS, JAILA (G); 24 COULSON, KENYSHA (G); 44 PANETTI, BRITTANY (F);

Time	VISITORS: SIUE	Score	Margin	HOME: North Ala.
09:33		13-14	V 1	GOOD! LAYUP by EUBANK, ANSLEY
08:15		16-14	H 2	GOOD! 3PTR by BOND, JAIDA
07:44	GOOD! JUMPER by KEITH, MIKIA [PNT]	16-16	T	
06:57		18-16	H 2	GOOD! LAYUP by BOND, JAIDA
06:47	GOOD! LAYUP by TROECKLER, ALLIE	18-18	T	
06:30	GOOD! LAYUP by KEITH, MIKIA [FB]	18-20	V 2	
05:40		20-20	T	GOOD! LAYUP by AUSTIN, JAYLIN [FB/PNT]
05:33	GOOD! JUMPER by STALLWORTH, BRIA [FB/PNT]	20-22	V 2	
05:12	GOOD! LAYUP by TROECKLER, ALLIE	20-24	V 4	
04:41	GOOD! LAYUP by THATHA, AJULU	20-26	V 6	
03:56		21-26	V 5	GOOD! FT by AUSTIN, JAYLIN
03:30		23-26	V 3	GOOD! LAYUP by WALLEN, IVY
02:03		25-26	V 1	GOOD! LAYUP by WALLEN, IVY
01:39		28-26	H 2	GOOD! 3PTR by WALLEN, IVY
01:15		30-26	H 4	GOOD! LAYUP by EUBANK, ANSLEY [FB]
00:52	GOOD! LAYUP by WILLIAMS, KELSIE [PNT]	30-28	H 2	
00:35		33-28	H 5	GOOD! 3PTR by NOAH, OLIVIA
00:01		35-28	H 7	GOOD! JUMPER by NOAH, OLIVIA

SIUE 28, North Ala. 35

Official Scoring/Possession Reference Chart
SIUE vs North Ala.
Period 3
December 21, 2019 at GSU Sports Arena - Atlanta



Period 3

Starters:

SIUE: 0 KINNARD,MIKAYLA (F); 11 KEITH,MIKIA (G); 13 STALLWORTH,BRIA (G); 23 TROECKLER,ALLIE (G); 25 WHITLOCK,ZARIA (G);

North Ala.: 00 EUBANK,ANSLEY (G); 1 WALLEN,EMMA (G); 23 ROBERTS,JAILA (G); 24 COULSON,KENYSHA (G); 44 PANETTI,BRITTANY (F);

Time	VISITORS: SIUE	Score	Margin	HOME: North Ala.
09:27		36-28	H 8	GOOD! FT by PANETTI, BRITTANY
09:27		37-28	H 9	GOOD! FT by PANETTI, BRITTANY
08:59		39-28	H 11	GOOD! LAYUP by PANETTI, BRITTANY [PNT]
08:06		41-28	H 13	GOOD! LAYUP by PANETTI, BRITTANY
07:46	GOOD! JUMPER by STALLWORTH, BRIA [PNT]	41-30	H 11	
07:28		44-30	H 14	GOOD! 3PTR by EUBANK, ANSLEY
06:55	GOOD! JUMPER by WILLIAMS, KELSIE	44-32	H 12	
06:38		46-32	H 14	GOOD! LAYUP by PANETTI, BRITTANY
06:15	GOOD! LAYUP by TROECKLER, ALLIE	46-34	H 12	
06:09		48-34	H 14	GOOD! LAYUP by WALLEN, EMMA [FB]
05:58	GOOD! LAYUP by TROECKLER, ALLIE [PNT]	48-36	H 12	
05:00	GOOD! LAYUP by WILLIAMS, KELSIE [FB]	48-38	H 10	
04:13		50-38	H 12	GOOD! LAYUP by WALLEN, IVY [PNT]
03:41	GOOD! JUMPER by STALLWORTH, BRIA [PNT]	50-40	H 10	
03:28		53-40	H 13	GOOD! 3PTR by NOAH, OLIVIA
03:17	GOOD! LAYUP by STALLWORTH, BRIA	53-42	H 11	
03:02		54-42	H 12	GOOD! FT by WALLEN, IVY
03:02		55-42	H 13	GOOD! FT by WALLEN, IVY
02:39	GOOD! LAYUP by TROECKLER, ALLIE [PNT]	55-44	H 11	
02:30		58-44	H 14	GOOD! 3PTR by BOND, JAIDA
01:38	GOOD! FT by TROECKLER, ALLIE	58-45	H 13	
01:38	GOOD! FT by TROECKLER, ALLIE	58-46	H 12	
00:25	GOOD! FT by TROECKLER, ALLIE	58-47	H 11	
00:25	GOOD! FT by TROECKLER, ALLIE	58-48	H 10	
00:16		61-48	H 13	GOOD! 3PTR by BOND, JAIDA
00:04	GOOD! JUMPER by KING, CHRISTEN [PNT]	61-50	H 11	

SIUE 50, North Ala. 61

Official Scoring/Possession Reference Chart
SIUE vs North Ala.
Period 4
December 21, 2019 at GSU Sports Arena - Atlanta



Period 4

Starters:

SIUE: 0 KINNARD, MIKAYLA (F); 11 KEITH, MIKIA (G); 13 STALLWORTH, BRIA (G); 23 TROECKLER, ALLIE (G); 25 WHITLOCK, ZARIA (G);

North Ala.: 00 EUBANK, ANSLEY (G); 1 WALLEN, EMMA (G); 23 ROBERTS, JAILA (G); 24 COULSON, KENYSHA (G); 44 PANETTI, BRITTANY (F);

Time	VISITORS: SIUE	Score	Margin	HOME: North Ala.
09:31		63-50	H 13	GOOD! LAYUP by WALLEN, IVY [PNT]
09:22	GOOD! JUMPER by STALLWORTH, BRIA [PNT]	63-52	H 11	
09:07		64-52	H 12	GOOD! FT by BOND, JAIDA
09:07		65-52	H 13	GOOD! FT by BOND, JAIDA
08:57		67-52	H 15	GOOD! LAYUP by BOND, JAIDA [FB]
08:57		68-52	H 16	GOOD! FT by BOND, JAIDA [FB]
08:37		70-52	H 18	GOOD! LAYUP by WALLEN, EMMA
07:39		71-52	H 19	GOOD! FT by PANETTI, BRITTANY
07:39		72-52	H 20	GOOD! FT by PANETTI, BRITTANY
07:17	GOOD! FT by LEE, KAITLIN	72-53	H 19	
07:17	GOOD! FT by LEE, KAITLIN	72-54	H 18	
06:54	GOOD! FT by LEE, KAITLIN	72-55	H 17	
06:29		73-55	H 18	GOOD! FT by WALLEN, IVY
06:19	GOOD! LAYUP by LEE, KAITLIN	73-57	H 16	
06:19	GOOD! FT by LEE, KAITLIN	73-58	H 15	
05:55		76-58	H 18	GOOD! 3PTR by WALLEN, EMMA
05:05		77-58	H 19	GOOD! FT by BOND, JAIDA
04:13		79-58	H 21	GOOD! LAYUP by BOND, JAIDA [FB]
03:29	GOOD! JUMPER by TROECKLER, ALLIE [PNT]	79-60	H 19	
03:15		80-60	H 20	GOOD! FT by BOND, JAIDA
03:15		81-60	H 21	GOOD! FT by BOND, JAIDA
02:45	GOOD! FT by AKUEN, ALEK [FB]	81-61	H 20	
02:14	GOOD! LAYUP by WILLIAMS, KELSIE [PNT]	81-63	H 18	
01:43		84-63	H 21	GOOD! 3PTR by WALLEN, EMMA
01:33	GOOD! JUMPER by KEITH, MIKIA [PNT]	84-65	H 19	
01:13		85-65	H 20	GOOD! FT by AUSTIN, JAYLIN
00:50	GOOD! LAYUP by AKUEN, ALEK	85-67	H 18	

SIUE 67, North Ala. 85

Official Substitutions Log
SIUE vs North Ala.
Period 1
December 21, 2019 at GSU Sports Arena - Atlanta

VISITORS: SIUE	Time	Score	HOME: North Ala.
0 KINNARD,MIKAYLA			00 EUBANK,ANSLEY
11 KEITH,MIKIA			1 WALLEN,EMMA
13 STALLWORTH,BRIA			23 ROBERTS,JAILA
23 TROECKLER,ALLIE			24 COULSON,KENYSHA
25 WHITLOCK,ZARIA			44 PANETTI,BRITTANY
	07:58	2-2	SUB OUT: ROBERTS,JAILA
	07:58		SUB IN: WALLEN,IVY
SUB OUT: 25 WHITLOCK,ZARIA	07:58		
SUB IN: 5 THATHA,AJULU	07:58		
SUB OUT: 11 KEITH,MIKIA	07:33	2-2	
SUB IN: 1 KING,CHRISTEN	07:33		
SUB OUT: 0 KINNARD,MIKAYLA	06:37	4-2	
SUB IN: 35 HALL,MIKALA	06:37		
	06:26	6-2	SUB OUT: COULSON,KENYSHA
	06:26		SUB IN: BOND,JAIDA
SUB OUT: 13 STALLWORTH,BRIA	06:02	6-2	
SUB IN: 11 KEITH,MIKIA	06:02		
	05:49	6-2	SUB OUT: PANETTI,BRITTANY
	05:49		SUB IN: NOAH,OLIVIA
SUB OUT: 1 KING,CHRISTEN	05:49		
SUB OUT: 23 TROECKLER,ALLIE	05:49		
SUB IN: 0 KINNARD,MIKAYLA	05:49		
SUB IN: 54 WILLIAMS,KELSIE	05:49		
	03:33	11-9	SUB OUT: WALLEN,IVY
	03:33		SUB IN: ROBERTS,JAILA
SUB OUT: 5 THATHA,AJULU	03:33		
SUB OUT: 11 KEITH,MIKIA	03:33		
SUB OUT: 35 HALL,MIKALA	03:33		
SUB IN: 4 HANDLEY,TORI	03:33		
SUB IN: 13 STALLWORTH,BRIA	03:33		
SUB IN: 23 TROECKLER,ALLIE	03:33		
	03:01	11-9	SUB OUT: ROBERTS,JAILA
	03:01		SUB IN: GRAHAM,OLIVIA
	02:30	11-9	SUB OUT: NOAH,OLIVIA
	02:30		SUB IN: PANETTI,BRITTANY
SUB OUT: 54 WILLIAMS,KELSIE	02:08	11-9	
SUB IN: 25 WHITLOCK,ZARIA	02:08		
	01:31	11-9	SUB OUT: GRAHAM,OLIVIA
	01:31		SUB IN: ROBERTS,JAILA
SUB OUT: 13 STALLWORTH,BRIA	00:59	11-9	
SUB IN: 11 KEITH,MIKIA	00:59		
	00:59		SUB OUT: BOND,JAIDA
	00:59		SUB IN: WALLEN,IVY
SUB OUT: 23 TROECKLER,ALLIE	00:34	11-11	
SUB IN: 5 THATHA,AJULU	00:34		

SIUE 14, North Ala. 11

Official Substitutions Log
SIUE vs North Ala.
Period 2
December 21, 2019 at GSU Sports Arena - Atlanta

VISITORS: SIUE	Time	Score	HOME: North Ala.
0 KINNARD, MIKAYLA			00 EUBANK, ANSLEY
11 KEITH, MIKIA			1 WALLEN, EMMA
13 STALLWORTH, BRIA			23 ROBERTS, JAILA
23 TROECKLER, ALLIE			24 COULSON, KENYSHA
25 WHITLOCK, ZARIA			44 PANETTI, BRITTANY
	10:00	-	SUB OUT: WALLEN, EMMA
	10:00		SUB IN: BOND, JAIDA
SUB OUT: 25 WHITLOCK, ZARIA	08:57	14-13	
SUB IN: 23 TROECKLER, ALLIE	08:57		
SUB OUT: 0 KINNARD, MIKAYLA	08:29	14-13	
SUB OUT: 5 THATHA, AJULU	08:29		
SUB IN: 13 STALLWORTH, BRIA	08:29		
SUB IN: 54 WILLIAMS, KELSIE	08:29		
	07:32	16-16	SUB OUT: ROBERTS, JAILA
	07:32		SUB IN: WALLEN, EMMA
	05:57	20-18	SUB OUT: WALLEN, IVY
	05:57		SUB OUT: PANETTI, BRITTANY
	05:57		SUB IN: AUSTIN, JAYLIN
	05:57		SUB IN: ROBERTS, JAILA
SUB OUT: 4 HANDLEY, TORI	05:57		
SUB OUT: 11 KEITH, MIKIA	05:57		
SUB OUT: 54 WILLIAMS, KELSIE	05:57		
SUB IN: 0 KINNARD, MIKAYLA	05:57		
SUB IN: 1 KING, CHRISTEN	05:57		
SUB IN: 5 THATHA, AJULU	05:57		
SUB OUT: 0 KINNARD, MIKAYLA	05:12	24-20	
SUB IN: 22 HACKSTADT, MADISON	05:12		
	05:00	24-20	SUB OUT: BOND, JAIDA
	05:00		SUB IN: WALLEN, IVY
SUB OUT: 23 TROECKLER, ALLIE	05:00		
SUB IN: 20 LEE, KAITLIN	05:00		
	02:46	26-23	SUB OUT: WALLEN, EMMA
	02:46		SUB OUT: AUSTIN, JAYLIN
	02:46		SUB IN: SUTTLE, SARAH
	02:46		SUB IN: NOAH, OLIVIA
SUB OUT: 1 KING, CHRISTEN	02:46		
SUB OUT: 5 THATHA, AJULU	02:46		
SUB OUT: 22 HACKSTADT, MADISON	02:46		
SUB IN: 0 KINNARD, MIKAYLA	02:46		
SUB IN: 4 HANDLEY, TORI	02:46		
SUB IN: 23 TROECKLER, ALLIE	02:46		
SUB OUT: 13 STALLWORTH, BRIA	01:37	26-28	
SUB IN: 11 KEITH, MIKIA	01:37		
	01:28	26-28	SUB OUT: WALLEN, IVY
	01:28		SUB IN: WALLEN, EMMA
SUB OUT: 20 LEE, KAITLIN	01:00	26-30	
SUB IN: 54 WILLIAMS, KELSIE	01:00		
	00:12	28-33	SUB OUT: SUTTLE, SARAH
	00:12		SUB OUT: ROBERTS, JAILA
	00:12		SUB IN: WALLEN, IVY
	00:12		SUB IN: BOND, JAIDA
SUB OUT: 54 WILLIAMS, KELSIE	00:12		
SUB IN: 25 WHITLOCK, ZARIA	00:12		

Official Substitutions Log
SIUE vs North Ala.
Period 3
December 21, 2019 at GSU Sports Arena - Atlanta

VISITORS: SIUE	Time	Score	HOME: North Ala.
0 KINNARD,MIKAYLA			00 EUBANK,ANSLEY
11 KEITH,MIKIA			1 WALLEN,EMMA
13 STALLWORTH,BRIA			23 ROBERTS,JAILA
23 TROECKLER,ALLIE			24 COULSON,KENYSHA
25 WHITLOCK,ZARIA			44 PANETTI,BRITTANY
	10:00	-	SUB OUT: BOND,JAIDA
	10:00		SUB OUT: NOAH,OLIVIA
	10:00		SUB IN: COULSON,KENYSHA
	10:00		SUB IN: PANETTI,BRITTANY
SUB OUT: 4 HANDLEY,TORI	10:00		
SUB IN: 13 STALLWORTH,BRIA	10:00		
SUB OUT: 25 WHITLOCK,ZARIA	09:27	-	
SUB IN: 5 THATHA,AJULU	09:27		
SUB OUT: 5 THATHA,AJULU	07:34	30-41	
SUB IN: 54 WILLIAMS,KELSIE	07:34		
SUB OUT: 0 KINNARD,MIKAYLA	07:09	30-44	
SUB IN: 4 HANDLEY,TORI	07:09		
	06:07	34-48	SUB OUT: WALLEN,IVY
	06:07		SUB IN: ROBERTS,JAILA
	05:58	36-48	SUB OUT: COULSON,KENYSHA
	05:58		SUB IN: BOND,JAIDA
	04:26	38-48	SUB OUT: WALLEN,EMMA
	04:26		SUB OUT: PANETTI,BRITTANY
	04:26		SUB IN: WALLEN,IVY
	04:26		SUB IN: NOAH,OLIVIA
SUB OUT: 11 KEITH,MIKIA	04:26		
SUB OUT: 23 TROECKLER,ALLIE	04:26		
SUB OUT: 54 WILLIAMS,KELSIE	04:26		
SUB IN: 0 KINNARD,MIKAYLA	04:26		
SUB IN: 20 LEE,KAITLIN	04:26		
SUB IN: 25 WHITLOCK,ZARIA	04:26		
SUB OUT: 13 STALLWORTH,BRIA	03:02	42-53	
SUB OUT: 20 LEE,KAITLIN	03:02		
SUB OUT: 25 WHITLOCK,ZARIA	03:02		
SUB IN: 5 THATHA,AJULU	03:02		
SUB IN: 11 KEITH,MIKIA	03:02		
SUB IN: 23 TROECKLER,ALLIE	03:02		
	03:02		SUB OUT: ROBERTS,JAILA
	03:02		SUB IN: WALLEN,EMMA
	00:57	46-58	SUB OUT: EUBANK,ANSLEY
	00:57		SUB OUT: WALLEN,IVY
	00:57		SUB IN: AUSTIN,JAYLIN
	00:57		SUB IN: ROBERTS,JAILA
SUB OUT: 0 KINNARD,MIKAYLA	00:57		
SUB OUT: 5 THATHA,AJULU	00:57		
SUB OUT: 11 KEITH,MIKIA	00:57		
SUB IN: 1 KING,CHRISTEN	00:57		
SUB IN: 13 STALLWORTH,BRIA	00:57		
SUB IN: 54 WILLIAMS,KELSIE	00:57		
	00:25	48-58	SUB OUT: AUSTIN,JAYLIN
	00:25		SUB IN: WALLEN,IVY
SUB OUT: 13 STALLWORTH,BRIA	00:25		
SUB IN: 5 THATHA,AJULU	00:25		

SIUE 50, North Ala. 61

Official Substitutions Log
SIUE vs North Ala.
Period 4
December 21, 2019 at GSU Sports Arena - Atlanta

VISITORS: SIUE	Time	Score	HOME: North Ala.
0 KINNARD,MIKAYLA			00 EUBANK,ANSLEY
11 KEITH,MIKIA			1 WALLEN,EMMA
13 STALLWORTH,BRIA			23 ROBERTS,JAILA
23 TROECKLER,ALLIE			24 COULSON,KENYSHA
25 WHITLOCK,ZARIA			44 PANETTI,BRITTANY
	10:00	-	SUB OUT: NOAH,OLIVIA
	10:00		SUB OUT: ROBERTS,JAILA
	10:00		SUB IN: EUBANK,ANSLEY
	10:00		SUB IN: PANETTI,BRITTANY
SUB OUT: 1 KING,CHRISTEN	09:50	-	
SUB IN: 13 STALLWORTH,BRIA	09:50		
SUB OUT: 5 THATHA,AJULU	09:07	52-63	
SUB IN: 0 KINNARD,MIKAYLA	09:07		
SUB OUT: 13 STALLWORTH,BRIA	08:57	52-68	
SUB IN: 11 KEITH,MIKIA	08:57		
SUB OUT: 4 HANDLEY,TORI	08:35	52-70	
SUB OUT: 54 WILLIAMS,KELSIE	08:35		
SUB IN: 13 STALLWORTH,BRIA	08:35		
SUB IN: 20 LEE,KAITLIN	08:35		
SUB OUT: 0 KINNARD,MIKAYLA	07:29	52-72	
SUB IN: 1 KING,CHRISTEN	07:29		
SUB OUT: 13 STALLWORTH,BRIA	07:20	52-72	
SUB IN: 4 HANDLEY,TORI	07:20		
	07:17	54-72	SUB OUT: PANETTI,BRITTANY
	07:17		SUB IN: NOAH,OLIVIA
	06:41	55-72	SUB OUT: EUBANK,ANSLEY
	06:41		SUB IN: COULSON,KENYSHA
SUB OUT: 23 TROECKLER,ALLIE	06:41		
SUB IN: 5 THATHA,AJULU	06:41		
	06:29	55-73	SUB OUT: WALLEN,IVY
	06:29		SUB IN: ROBERTS,JAILA
SUB OUT: 1 KING,CHRISTEN	03:47	58-79	
SUB OUT: 20 LEE,KAITLIN	03:47		
SUB IN: 23 TROECKLER,ALLIE	03:47		
SUB IN: 54 WILLIAMS,KELSIE	03:47		
	03:29	60-79	SUB OUT: NOAH,OLIVIA
	03:29		SUB OUT: COULSON,KENYSHA
	03:29		SUB IN: EUBANK,ANSLEY
	03:29		SUB IN: AUSTIN,JAYLIN
SUB OUT: 4 HANDLEY,TORI	03:29		
SUB OUT: 5 THATHA,AJULU	03:29		
SUB IN: 21 AKUEN,ALEK	03:29		
SUB IN: 22 HACKSTADT,MADISON	03:29		
	02:45	60-81	SUB OUT: EUBANK,ANSLEY
	02:45		SUB IN: PANETTI,BRITTANY
SUB OUT: 23 TROECKLER,ALLIE	01:56	63-81	
SUB IN: 0 KINNARD,MIKAYLA	01:56		
	01:29	65-84	SUB OUT: WALLEN,EMMA
	01:29		SUB OUT: BOND,JAIDA
	01:29		SUB IN: SUTTLE,SARAH
	01:29		SUB IN: GRAHAM,OLIVIA
	00:50	67-85	SUB OUT: PANETTI,BRITTANY
	00:50		SUB IN: HOLT,SAVANNAH

SIUE 67, North Ala. 85

Official Shot Chart
SIUE vs North Ala.
 PERIOD 1 Shots
 December 21, 2019 at GSU Sports Arena - Atlanta



North Ala.

SIUE

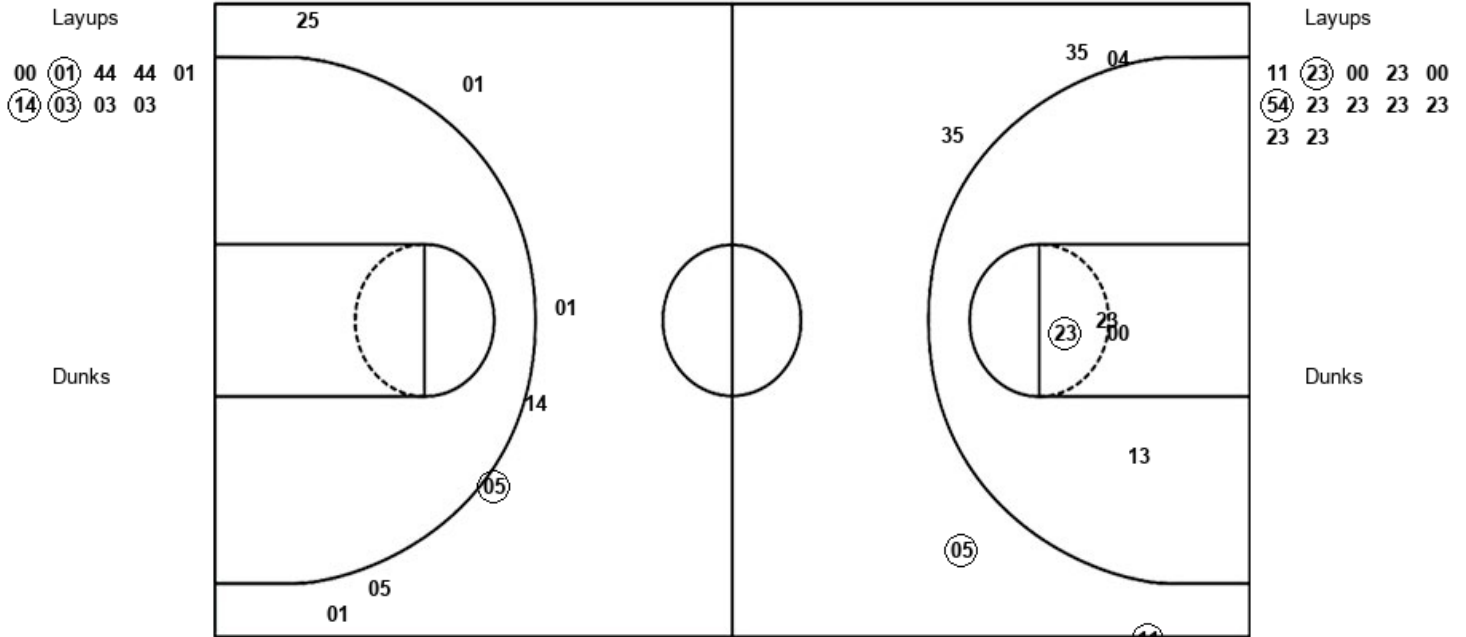

UNA : Period 1	Made	Att	Pct
Layups	3	9	33.3
Dunks	0	0	0
2PT Field Goals	3	9	33.3
3PT Field Goals	1	7	14.3
Total Field Goals	4	16	25.0

SIE : Period 1	Made	Att	Pct
Layups	2	12	16.7
Dunks	0	0	0
2PT Field Goals	3	16	18.8
3PT Field Goals	2	5	40.0
Total Field Goals	5	21	23.8

Official Shot Chart
SIUE vs North Ala.
 PERIOD 2 Shots
 December 21, 2019 at GSU Sports Arena - Atlanta



North Ala.

SIUE

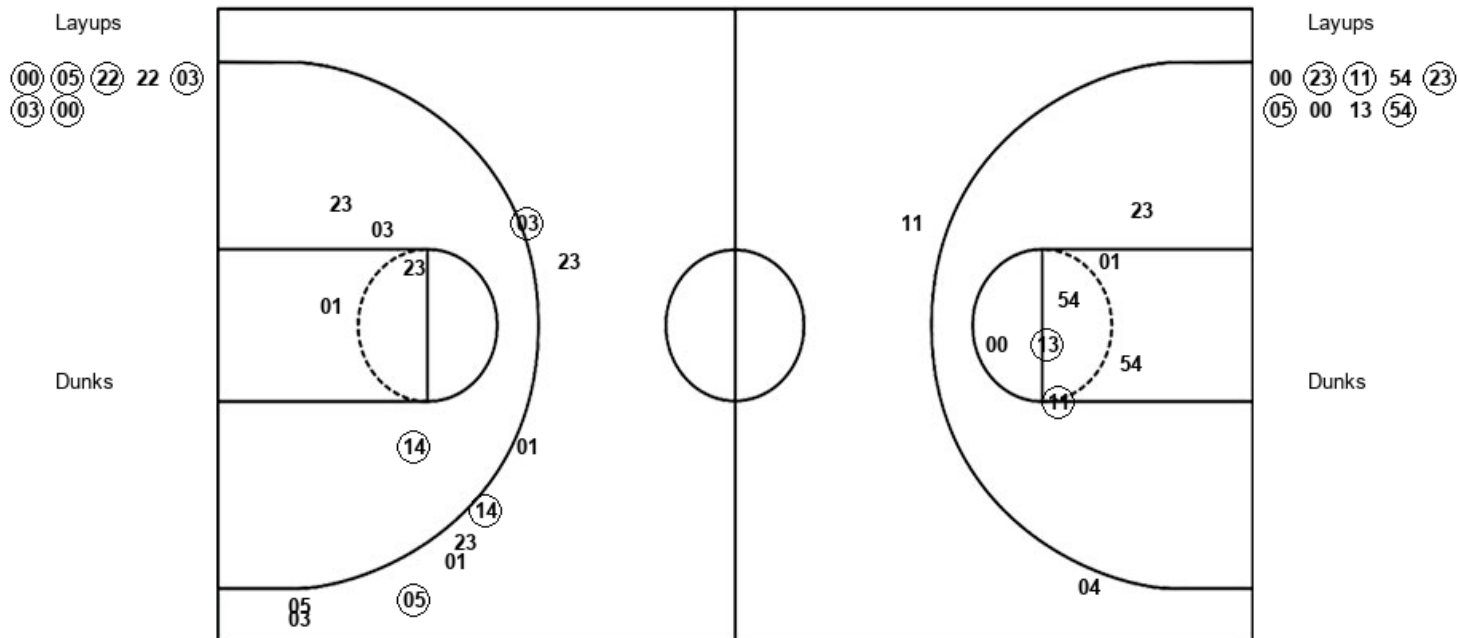

UNA : Period 2	Made	Att	Pct
Layups	6	7	85.7
Dunks	0	0	0
2PT Field Goals	7	12	58.3
3PT Field Goals	3	9	33.3
Total Field Goals	10	21	47.6

SIE : Period 2	Made	Att	Pct
Layups	5	9	55.6
Dunks	0	0	0
2PT Field Goals	7	16	43.8
3PT Field Goals	0	2	00.0
Total Field Goals	7	18	38.9

Official Shot Chart
SIUE vs North Ala.
 PERIOD 3 Shots
 December 21, 2019 at GSU Sports Arena - Atlanta



North Ala.

SIUE

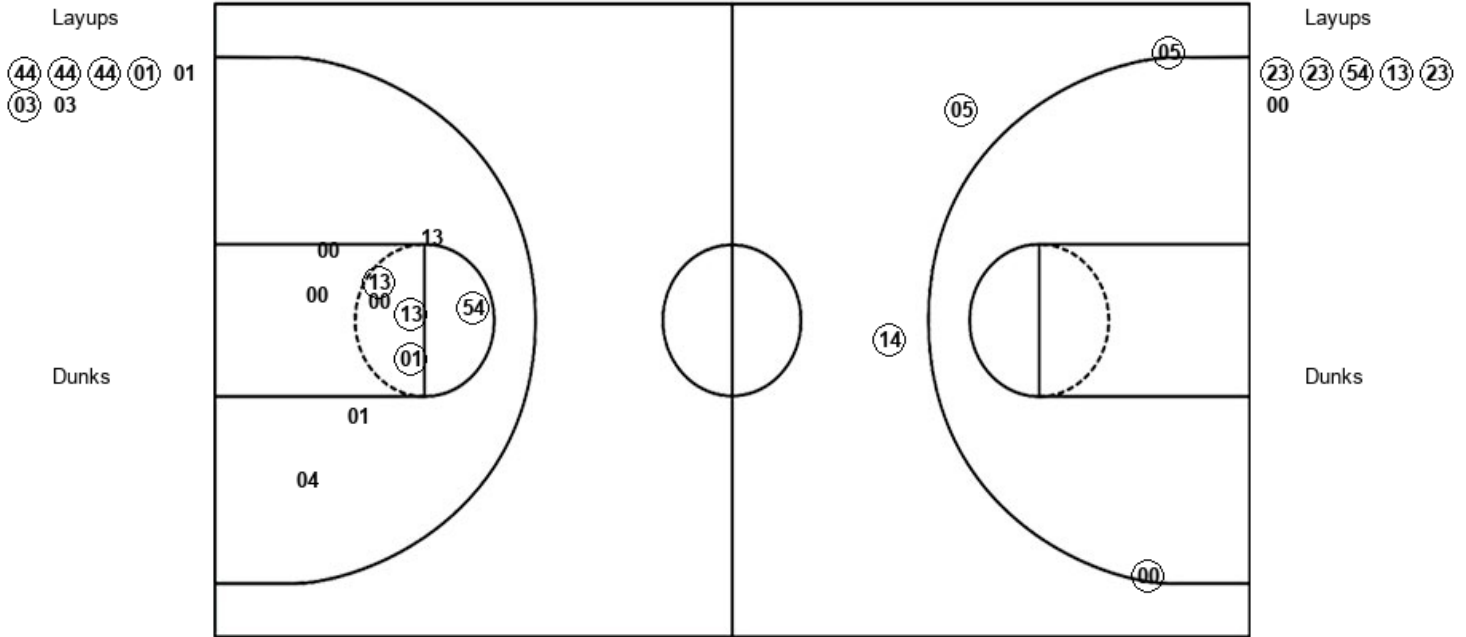

UNA : Period 3	Made	Att	Pct
Layups	5	7	71.4
Dunks	0	0	0
2PT Field Goals	5	7	71.4
3PT Field Goals	4	4	100.0
Total Field Goals	9	11	81.8

SIE : Period 3	Made	Att	Pct
Layups	5	6	83.3
Dunks	0	0	0
2PT Field Goals	9	16	56.3
3PT Field Goals	0	0	0
Total Field Goals	9	16	56.3

Official Shot Chart
SIUE vs North Ala.
 PERIOD 4 Shots
 December 21, 2019 at GSU Sports Arena - Atlanta



North Ala.

SIUE

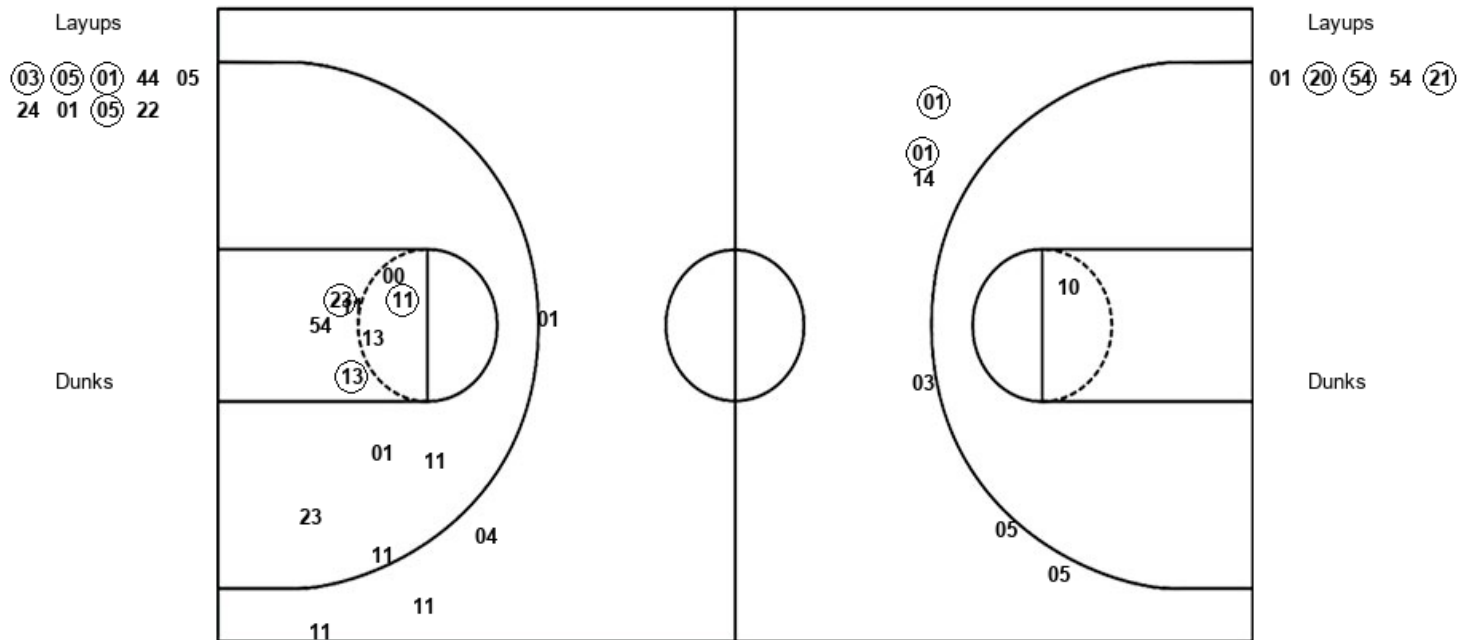

UNA : Period 4	Made	Att	Pct
Layups	4	9	44.4
Dunks	0	0	0
2PT Field Goals	4	11	36.4
3PT Field Goals	2	5	40.0
Total Field Goals	6	16	37.5

SIE : Period 4	Made	Att	Pct
Layups	3	5	60.0
Dunks	0	0	0
2PT Field Goals	6	16	37.5
3PT Field Goals	0	4	00.0
Total Field Goals	6	20	30.0

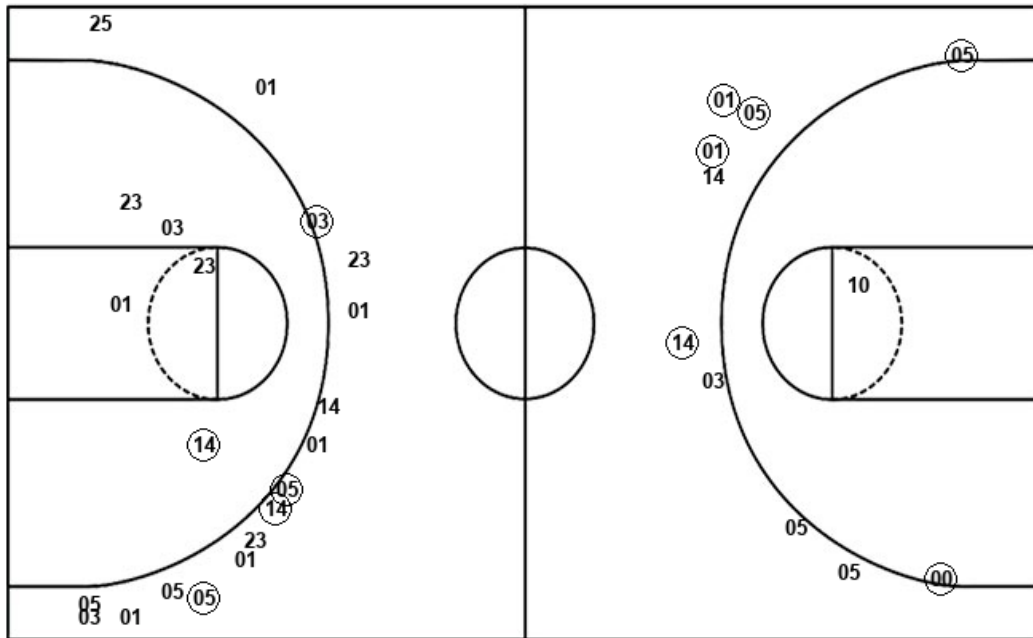

00	01	44	44	01
14	03	03	03	00
05	22	22	03	03
00	44	44	44	01
01	03	03	03	05
01	44	05	24	01
05	22			

UNA : Period 3	Made	Att	Pct
Layups	5	7	71.4
Dunks	0	0	0
2PT Field Goals	5	7	71.4
3PT Field Goals	4	4	100.0
Total Field Goals	9	11	81.8

UNA : Period 4	Made	Att	Pct
Layups	4	9	44.4
Dunks	0	0	0
2PT Field Goals	4	11	36.4
3PT Field Goals	2	5	40.0
Total Field Goals	6	16	37.5