

FINAL SCORE



Tulsa

63



Western Ky.

76

November 29, 2019 • McKeon Pavilion - Moraga

FINAL STATISTICS

Official Box Score
Tulsa vs Western Ky.
Game Totals -- Final Statistics
November 29, 2019 at McKeon Pavilion - Moraga

Tulsa 63

No.	Player	S	Pts	FG	3FG	FT	OR	DR	TR	PF	A	TO	Blk	Stl	Min	+/-
00	ELLIOTT, KENDRIAN	F	14	5-7	1-1	3-4	1	4	5	4	0	2	0	1	26	-5
10	GAULDEN, ALEXIS	G	8	2-9	2-6	2-2	0	2	2	2	4	3	0	2	31	-11
11	BITTLE, MADDIE	G	5	1-6	1-3	2-2	1	1	2	1	0	4	0	0	17	-17
21	LESCAY, REBECCA	G	12	5-12	0-0	2-2	0	4	4	3	1	4	1	1	30	-13
32	LEWIS, DESIREE	F	10	5-6	0-0	0-0	5	4	9	2	0	1	1	1	27	-7
01	JOHNSON, DESTINY	G	2	1-2	0-0	0-0	0	0	0	0	0	0	0	0	7	0
04	RICHARDS, ADDISON	F	10	3-5	2-3	2-2	1	0	1	0	0	2	0	1	13	-6
15	RODRIGUEZ, KK	G	0	0-5	0-2	0-4	3	0	3	1	1	1	0	1	15	4
20	HRAFINKELSDOTTIR, ELIN	F	0	0-1	0-0	0-0	0	0	0	3	0	0	0	0	7	-11
22	BRADY, MORGAN	G	0	0-4	0-4	0-0	0	2	2	0	3	0	0	2	13	-5
23	MOUTRY, KAYLA	G	2	1-1	0-0	0-0	0	0	0	0	0	0	0	0	5	5
25	DUERR, EMMA	F	0	0-0	0-0	0-2	0	2	2	3	1	0	0	0	8	1
TEAM							0	0	0	0		0				
TOTALS			63	23-58	6-19	11-18	11	19	30	19	10	17	2	9	199	

Shooting By Period

Period	FG	FG%	3FG	3FG%	FT	FT%
1st Qtr	6-15	40%	2-4	50%	1-2	50%
2nd Qtr	4-15	27%	2-5	40%	6-6	100%
3rd Qtr	7-15	47%	0-4	00%	0-2	00%
4th Qtr	6-13	46%	2-6	33%	4-8	50%
1st Half	10-30	33%	4-9	44%	7-8	88%
2nd Half	13-28	46%	2-10	20%	4-10	40%
Game	23-58	39.7%	6-19	31.6%	11-18	61.1%

Deadball Rebounds: 4,3
Last FG: 4th-00:10
Biggest Run: 8-0
Largest lead: By 4 at 1-06
Technical Fouls: None.

Western Ky. 76

No.	Player	S	Pts	FG	3FG	FT	OR	DR	TR	PF	A	TO	Blk	Stl	Min	+/-
04	GIVENS, DEE	F	15	5-11	2-7	3-3	0	4	4	2	2	1	0	2	23	8
05	CREECH, WHITNEY	G	15	7-13	1-1	0-0	0	2	2	1	5	3	0	5	36	20
15	ELGEDAWY, RANEEM	F	18	5-9	0-2	8-10	5	5	10	0	0	5	2	2	24	10
22	PORTER, SHERRY	G	8	2-4	0-1	4-4	1	1	2	1	0	3	0	0	28	9
40	ABDELGAWAD, MERAL	G	11	5-10	1-5	0-1	0	2	2	3	1	4	0	1	29	11
00	HAYWOOD, MYRIAH	G	2	1-5	0-0	0-0	1	4	5	1	0	2	0	1	16	9
03	BROWN, DE'MYLA	G	0	0-1	0-1	0-0	0	2	2	1	1	1	0	0	8	-7
12	POUYE, FATOU	F	2	1-3	0-0	0-0	0	3	3	1	0	0	1	0	13	7
13	HAYWOOD, HYA	G	3	1-1	1-1	0-0	0	1	1	0	0	0	0	0	6	-7
23	SKINNER, SANDRA	F	2	1-3	0-1	0-0	3	2	5	4	2	0	0	1	16	5
TEAM							0	0	0	0		0				
TOTALS			76	28-60	5-19	15-18	10	26	36	14	11	19	3	12	199	

Shooting By Period

Period	FG	FG%	3FG	3FG%	FT	FT%
1st Qtr	9-14	64%	2-4	50%	0-1	00%
2nd Qtr	8-17	47%	2-9	22%	8-8	100%
3rd Qtr	6-15	40%	0-3	00%	4-5	80%
4th Qtr	5-14	36%	1-3	33%	3-4	75%
1st Half	17-31	55%	4-13	31%	8-9	89%
2nd Half	11-29	38%	1-6	17%	7-9	78%
Game	28-60	46.7%	5-19	26.3%	15-18	83.3%

Deadball Rebounds: 3,1
Last FG: 4th-00:21
Biggest Run: 9-0
Largest lead: By 20 at 4-05
Technical Fouls: #04 GIVENS @ 2nd - 07:28;

Game Notes:

Officials: Kyle Bacon, Brian Woods, Felicity Willis
Attendance: 102

Start Time: 03:04 PM ET
End Time: 04:54 PM ET
Game Duration: 1:49
Neutral Court;

Score	1st	2nd	3rd	4th	TOT
TUL	15	16	14	18	63
WKU	20	26	16	14	76

TUL led for 2:49. WKU led for 34:20.
Game was tied for 2:43.
Times tied: 3 Lead Changes: 2

Points from	TUL	WKU
In the Paint	26	38
Off Turns	13	24
2nd Chance	9	7
Fast Break	11	18
Bench	14	9

Official Box Score
Tulsa vs Western Ky.
First Half Statistics Only
November 29, 2019 at McKeon Pavilion - Moraga



Tulsa 31

No.	Player	S	Pts	FG	3FG	FT	OR	DR	TR	PF	A	TO	Blk	Stl	Min	+/-
00	ELLIOTT, KENDRIAN	F	5	2-4	0-0	1-2	1	1	2	2	0	1	0	1	13	-9
01	JOHNSON, DESTINY	G	2	1-1	0-0	0-0	0	0	0	0	0	0	0	0	4	-4
04	RICHARDS, ADDISON	F	7	2-4	1-2	2-2	0	0	0	0	0	1	0	1	7	-4
10	GAULDEN, ALEXIS	G	8	2-6	2-3	2-2	0	1	1	1	1	2	0	1	16	-10
11	BITTLE, MADDIE	G	5	1-4	1-2	2-2	1	1	2	0	0	4	0	0	15	-12
15	RODRIGUEZ, KK	G	0	0-2	0-0	0-0	0	0	0	0	0	0	0	0	2	-1
20	HRAFNKELSDOTTIR, ELIN	F	0	0-1	0-0	0-0	0	0	0	2	0	0	0	0	5	-5
21	LESCAY, REBECCA	G	2	1-5	0-0	0-0	0	2	2	0	0	3	0	0	13	-11
22	BRADY, MORGAN	G	0	0-2	0-2	0-0	0	2	2	0	2	0	0	0	7	-6
23	MOUTRY, KAYLA	G	0	0-0	0-0	0-0	0	0	0	0	0	0	0	0	1	1
25	DUERR, EMMA	F	0	0-0	0-0	0-0	0	1	1	2	1	0	0	0	4	-3
32	LEWIS, DESIREE	F	2	1-1	0-0	0-0	5	1	6	1	0	1	1	0	13	-11
	TEAM		0	0-0	0-0	0-0	0	0	0	0	0	0	0	0	0	0
	TOTALS		31	10-30	4-9	7-8	7	9	16	8	4	12	1	3	100	

Shooting By Period

Period	FG	FG%	3FG	3FG%	FT	FT%
1st Qtr	6-15	40%	2-4	50%	1-2	50%
2nd Qtr	4-15	27%	2-5	40%	6-6	100%
1st Half	10-30	33%	4-9	44%	7-8	88%
Game	23-58	39.7%	6-19	31.6%	11-18	61.1%

Deadball Rebounds: 4,3

Last FG Half: TUL 2nd-01:11

Western Ky. 46

No.	Player	S	Pts	FG	3FG	FT	OR	DR	TR	PF	A	TO	Blk	Stl	Min	+/-
00	HAYWOOD, MYRIAH	G	2	1-2	0-0	0-0	0	1	1	1	0	0	0	1	5	4
03	BROWN, DE'MYLA	G	0	0-0	0-0	0-0	0	0	0	0	1	0	0	0	1	-2
04	GIVENS, DEE	F	10	3-7	2-6	2-2	0	1	1	1	1	1	0	2	14	5
05	CREECH, WHITNEY	G	11	5-7	1-1	0-0	0	1	1	1	2	2	0	5	19	17
12	POUYE, FATOU	F	0	0-0	0-0	0-0	0	2	2	0	0	0	0	0	9	10
13	HAYWOOD, HYA	G	0	0-0	0-0	0-0	0	0	0	0	0	0	0	0	0	0
15	ELGEDAWY, RANEEM	F	12	4-6	0-2	4-4	2	4	6	0	0	3	1	0	14	5
22	PORTER, SHERRY	G	2	0-1	0-0	2-2	0	0	0	0	0	0	0	0	13	11
23	SKINNER, SANDRA	F	2	1-3	0-1	0-0	1	2	3	0	1	0	0	1	6	10
40	ABDELGAWAD, MERAL	G	7	3-5	1-3	0-1	0	1	1	2	1	2	0	1	19	15
	TEAM		0	0-0	0-0	0-0	0	0	0	0	0	0	0	0	0	0
	TOTALS		46	17-31	4-13	8-9	3	12	15	5	6	8	1	10	100	

Shooting By Period

Period	FG	FG%	3FG	3FG%	FT	FT%
1st Qtr	9-14	64%	2-4	50%	0-1	00%
2nd Qtr	8-17	47%	2-9	22%	8-8	100%
1st Half	17-31	55%	4-13	31%	8-9	89%
Game	28-60	46.7%	5-19	26.3%	15-18	83.3%

Deadball Rebounds: 3,1

Last FG Half: WKU 2nd-00:56

Game Notes:

Officials: Kyle Bacon, Brian Woods, Felecity Willis
Attendance: 102

Start Time: 03:04 PM ET
End Time: 04:54 PM ET
Game Duration: 1:49
Neutral Court;

Score	1st	2nd	3rd	4th	TOT
TUL	15	16	14	18	63
WKU	20	26	16	14	76

Points from (This Period)	TUL	WKU
In the Paint	10	24
Off Turns	7	17
2nd Chance	7	7
Fast Break	7	18
Bench	9	4

Official Box Score
Tulsa vs Western Ky.
First Quarter Statistics Only
November 29, 2019 at McKeon Pavilion - Moraga



Tulsa 15

No.	Player	S	Pts	FG	3FG	FT	OR	DR	TR	PF	A	TO	Blk	Stl	Min	+/-
00	ELLIOTT, KENDRIAN	F	5	2-3	0-0	1-2	1	1	2	1	0	1	0	0	10	-5
10	GAULDEN, ALEXIS	G	6	2-6	2-3	0-0	0	0	0	0	0	0	0	1	10	-5
11	BITTLE, MADDIE	G	0	0-2	0-1	0-0	1	0	1	0	0	0	0	0	10	-5
21	LESCAY, REBECCA	G	2	1-3	0-0	0-0	0	2	2	0	0	3	0	0	9	-6
32	LEWIS, DESIREE	F	2	1-1	0-0	0-0	2	1	3	0	0	1	1	0	9	-6
01	JOHNSON, DESTINY	G	0	0-0	0-0	0-0	0	0	0	0	0	0	0	0	0	0
04	RICHARDS, ADDISON	F	0	0-0	0-0	0-0	0	0	0	0	0	1	0	0	1	1
15	RODRIGUEZ, KK	G	0	0-0	0-0	0-0	0	0	0	0	0	0	0	0	0	0
20	HRAFNKELSDOTTIR, ELIN	F	0	0-0	0-0	0-0	0	0	0	0	0	0	0	0	0	0
22	BRADY, MORGAN	G	0	0-0	0-0	0-0	0	0	0	0	0	0	0	0	1	1
23	MOUTRY, KAYLA	G	0	0-0	0-0	0-0	0	0	0	0	0	0	0	0	0	0
25	DUERR, EMMA	F	0	0-0	0-0	0-0	0	0	0	0	0	0	0	0	0	0
TEAM							0	0	0	0	0	0	0	0	0	0
TOTALS			15	6-15	2-4	1-2	4	4	8	1	0	6	1	1	50	

Shooting By Period

Period	FG	FG%	3FG	3FG%	FT	FT%
1st Qtr	6-15	40%	2-4	50%	1-2	50%
2nd Qtr	4-15	27%	2-5	40%	6-6	100%
1st Half	6-15	40%	2-4	50%	1-2	50%
1st Half	10-30	33%	4-9	44%	7-8	88%
Game	23-58	39.7%	6-19	31.6%	11-18	61.1%

Deadball Rebounds: 4,3

Western Ky. 20

No.	Player	S	Pts	FG	3FG	FT	OR	DR	TR	PF	A	TO	Blk	Stl	Min	+/-
04	GIVENS, DEE	F	2	1-1	0-0	0-0	0	0	0	0	0	0	0	0	4	-5
05	CREECH, WHITNEY	G	9	4-4	1-1	0-0	0	0	0	0	1	1	0	3	10	5
15	ELGEDAWY, RANEEM	F	0	0-0	0-0	0-0	0	0	0	0	0	3	0	0	4	-5
22	PORTER, SHERRY	G	0	0-1	0-0	0-0	0	0	0	0	0	0	0	0	9	6
40	ABDELGAWAD, MERAL	G	7	3-4	1-2	0-1	0	1	1	0	0	0	0	0	10	5
00	HAYWOOD, MYRIAH	G	0	0-1	0-0	0-0	0	1	1	1	0	0	0	0	3	5
03	BROWN, DEMYLA	G	0	0-0	0-0	0-0	0	0	0	0	0	0	0	0	0	0
12	POUYE, FATOU	F	0	0-0	0-0	0-0	0	1	1	0	0	0	0	0	4	4
13	HAYWOOD, HYA	G	0	0-0	0-0	0-0	0	0	0	0	0	0	0	0	0	0
23	SKINNER, SANDRA	F	2	1-3	0-1	0-0	1	2	3	0	1	0	0	1	6	10
TEAM							0	0	0	0	0	0	0	0	0	
TOTALS			20	9-14	2-4	0-1	1	5	6	1	2	4	0	4	50	

Shooting By Period

Period	FG	FG%	3FG	3FG%	FT	FT%
1st Qtr	9-14	64%	2-4	50%	0-1	00%
2nd Qtr	8-17	47%	2-9	22%	8-8	100%
1st Half	9-14	64%	2-4	50%	0-1	00%
1st Half	17-31	55%	4-13	31%	8-9	89%
Game	28-60	46.7%	5-19	26.3%	15-18	83.3%

Deadball Rebounds: 3,1

Game Notes:

Officials: Kyle Bacon, Brian Woods, Felecity Willis
Attendance: 102

Start Time: 03:04 PM ET
End Time: 04:54 PM ET
Game Duration: 1:49
Neutral Court;

Score	1st	2nd	3rd	4th	TOT
TUL	15	16	14	18	63
WKU	20	26	16	14	76

Points from (This Period)	TUL	WKU
In the Paint	8	12
Off Turns	2	9
2nd Chance	4	3
Fast Break	0	6
Bench	0	2

Official Play-By-Play
Tulsa vs Western Ky.
First Quarter
November 29, 2019 at McKeon Pavilion - Moraga



Period 1

Starters:

Tulsa: 00 ELLIOTT, KENDRIAN (F); 10 GAULDEN, ALEXIS (G); 11 BITTLE, MADDIE (G); 21 LESCAY, REBECCA (G); 32 LEWIS, DESIREE (F);

Western Ky.: 4 GIVENS, DEE (F); 5 CREECH, WHITNEY (G); 15 ELGEDAWY, RANEEM (F); 22 PORTER, SHERRY (G); 40 ABDELGAWAD, MERAL (G);

Time	VISITORS: Tulsa	Score	Margin	HOME: Western Ky.
09:34	TURNOVER (LOSTBALL) by LESCAY, REBECCA			
09:34				STEAL by CREECH, WHITNEY
09:24		3-0	H 3	GOOD! 3PTR by ABDELGAWAD, MERAL
09:07	GOOD! 3PTR by GAULDEN, ALEXIS	3-3	T	
09:24				ASSIST by CREECH, WHITNEY
08:49				TURNOVER (TRAVEL) by ELGEDAWY, RANEEM
08:36	MISSED JUMPER by GAULDEN, ALEXIS			
08:34				REBOUND (DEF) by TEAM
08:18				MISSED 3PTR by ABDELGAWAD, MERAL
08:18	BLOCK by LEWIS, DESIREE			
08:09	REBOUND (DEF) by LEWIS, DESIREE			
08:05	MISSED JUMPER by LESCAY, REBECCA			
08:02	REBOUND (OFF) by LEWIS, DESIREE			
08:01	GOOD! LAYUP by LEWIS, DESIREE	3-5	V 2	
07:52		5-5	T	GOOD! LAYUP by CREECH, WHITNEY
07:38	GOOD! LAYUP by ELLIOTT, KENDRIAN [PNT]	5-7	V 2	
07:22				TURNOVER (TRAVEL) by ELGEDAWY, RANEEM
07:00	MISSED LAYUP by ELLIOTT, KENDRIAN			
06:56				REBOUND (DEF) by ABDELGAWAD, MERAL
06:50				TURNOVER (LOSTBALL) by ELGEDAWY, RANEEM
06:50	STEAL by GAULDEN, ALEXIS			
06:42	GOOD! LAYUP by LESCAY, REBECCA [PNT]	5-9	V 4	
06:42				TIMEOUT 30SEC
06:42				
06:27				SUB OUT: GIVENS, DEE
06:27				SUB OUT: ELGEDAWY, RANEEM
06:27				SUB IN: HAYWOOD, MYRIAH
06:27				SUB IN: SKINNER, SANDRA
06:11		7-9	V 2	GOOD! LAYUP by SKINNER, SANDRA [PNT]
05:54	TURNOVER (TRAVEL) by ELLIOTT, KENDRIAN			
05:39				MISSED JUMPER by HAYWOOD, MYRIAH
05:34	REBOUND (DEF) by LESCAY, REBECCA			
05:22	MISSED JUMPER by GAULDEN, ALEXIS			
05:18				REBOUND (DEF) by SKINNER, SANDRA
05:14				TURNOVER (LOSTBALL) by CREECH, WHITNEY
05:05	MISSED JUMPER by LESCAY, REBECCA			
05:01				REBOUND (DEF) by HAYWOOD, MYRIAH
04:58		9-9	T	GOOD! LAYUP by ABDELGAWAD, MERAL [FB/PNT]
04:58	FOUL (PERSONAL) by ELLIOTT, KENDRIAN			
04:58				MISSED FT by ABDELGAWAD, MERAL
04:58	REBOUND (DEF) by LESCAY, REBECCA			
04:32	MISSED 3PTR by BITTLE, MADDIE			
04:27	REBOUND (OFF) by LEWIS, DESIREE			
04:16	TURNOVER (BADPASS) by LESCAY, REBECCA			
04:11		11-9	H 2	GOOD! LAYUP by ABDELGAWAD, MERAL [FB/PNT]
03:48				FOUL (PERSONAL) by HAYWOOD, MYRIAH
03:48	GOOD! FT by ELLIOTT, KENDRIAN	11-10	H 1	
03:48	MISSED FT by ELLIOTT, KENDRIAN			
03:47				REBOUND (DEF) by SKINNER, SANDRA
03:41				SUB OUT: HAYWOOD, MYRIAH
03:41				SUB IN: POUYE, FATOU
03:22				MISSED LAYUP by SKINNER, SANDRA
03:20	REBOUND (DEF) by ELLIOTT, KENDRIAN			
02:55	TURNOVER (BADPASS) by LESCAY, REBECCA			
02:55				STEAL by SKINNER, SANDRA
02:45		13-10	H 3	GOOD! JUMPER by CREECH, WHITNEY
02:33	MISSED LAYUP by GAULDEN, ALEXIS			
02:29	REBOUND (OFF) by ELLIOTT, KENDRIAN			
02:28	GOOD! LAYUP by ELLIOTT, KENDRIAN	13-12	H 1	
02:10				MISSED LAYUP by PORTER, SHERRY
02:06				REBOUND (OFF) by SKINNER, SANDRA
02:04		16-12	H 4	GOOD! 3PTR by CREECH, WHITNEY
02:04				ASSIST by SKINNER, SANDRA
01:37	MISSED 3PTR by GAULDEN, ALEXIS			
01:33	REBOUND (OFF) by BITTLE, MADDIE			
01:31	MISSED JUMPER by BITTLE, MADDIE			
01:27				REBOUND (DEF) by POUYE, FATOU
01:13		18-12	H 6	GOOD! LAYUP by CREECH, WHITNEY [PNT]
00:53	TURNOVER (BADPASS) by LEWIS, DESIREE			
00:53				STEAL by CREECH, WHITNEY

Time	VISITORS: Tulsa	Score	Margin	HOME: Western Ky.
00:46				MISSED 3PTR by SKINNER, SANDRA
00:44	REBOUND (DEF) by TEAM			
00:41	SUB OUT: LESCAY, REBECCA			
00:41	SUB OUT: LEWIS, DESIREE			
00:41	SUB IN: RICHARDS, ADDISON			
00:41	SUB IN: BRADY, MORGAN			
00:41				SUB OUT: PORTER, SHERRY
00:41				SUB OUT: SKINNER, SANDRA
00:41				SUB IN: GIVENS, DEE
00:41				SUB IN: ELGEDAWY, RANEEM
00:33	TURNOVER (LOSTBALL) by RICHARDS, ADDISON			
00:33				STEAL by CREECH, WHITNEY
00:27		20-12	H 8	GOOD! LAYUP by GIVENS, DEE [FB/PNT]
00:06	GOOD! 3PTR by GAULDEN, ALEXIS	20-15	H 5	

Tulsa 15, Western Ky. 20

Points from (This Period)	TUL	WKU
In the Paint	8	12
Off Turns	2	9
2nd Chance	4	3
Fast Break	0	6
Bench	0	2

Official Box Score
Tulsa vs Western Ky.
Second Quarter Statistics Only
November 29, 2019 at McKeon Pavilion - Moraga



Tulsa 16

No.	Player	S	Pts	FG	3FG	FT	OR	DR	TR	PF	A	TO	Blk	Stl	Min	+/-
00	ELLIOTT, KENDRIAN	F	0	0-1	0-0	0-0	0	0	0	1	0	0	0	1	3	-4
10	GAULDEN, ALEXIS	G	2	0-0	0-0	2-2	0	1	1	1	1	2	0	0	6	-5
11	BITTLE, MADDIE	G	5	1-2	1-1	2-2	0	1	1	0	0	4	0	0	5	-7
21	LESCAY, REBECCA	G	0	0-2	0-0	0-0	0	0	0	0	0	0	0	0	4	-5
32	LEWIS, DESIREE	F	0	0-0	0-0	0-0	3	0	3	1	0	0	0	0	4	-5
01	JOHNSON, DESTINY	G	2	1-1	0-0	0-0	0	0	0	0	0	0	0	0	4	-4
04	RICHARDS, ADDISON	F	7	2-4	1-2	2-2	0	0	0	0	0	0	0	1	6	-5
15	RODRIGUEZ, KK	G	0	0-2	0-0	0-0	0	0	0	0	0	0	0	0	2	-1
20	HRAFINKELSDOTTIR, ELIN	F	0	0-1	0-0	0-0	0	0	0	2	0	0	0	0	5	-5
22	BRADY, MORGAN	G	0	0-2	0-2	0-0	0	2	2	0	2	0	0	0	6	-7
23	MOUTRY, KAYLA	G	0	0-0	0-0	0-0	0	0	0	0	0	0	0	0	1	1
25	DUERR, EMMA	F	0	0-0	0-0	0-0	0	1	1	2	1	0	0	0	4	-3
TEAM							0	0	0	0	0	0				
TOTALS			16	4-15	2-5	6-6	3	5	8	7	4	6	0	2	50	

Shooting By Period

Period	FG	FG%	3FG	3FG%	FT	FT%
3rd Qtr	7-15	47%	0-4	00%	0-2	00%
4th Qtr	6-13	46%	2-6	33%	4-8	50%
2nd Half	4-15	27%	2-5	40%	6-6	100%
2nd Half	13-28	46%	2-10	20%	4-10	40%
Game	23-58	39.7%	6-19	31.6%	11-18	61.1%

Deadball Rebounds: 4,3

Western Ky. 26

No.	Player	S	Pts	FG	3FG	FT	OR	DR	TR	PF	A	TO	Blk	Stl	Min	+/-
04	GIVENS, DEE	F	8	2-6	2-6	2-2	0	1	1	1	1	1	0	2	10	10
05	CREECH, WHITNEY	G	2	1-3	0-0	0-0	0	1	1	1	1	1	0	2	9	12
15	ELGEDAWY, RANEEM	F	12	4-6	0-2	4-4	2	4	6	0	0	0	1	0	10	10
22	PORTER, SHERRY	G	2	0-0	0-0	2-2	0	0	0	0	0	0	0	0	4	5
40	ABDELGAWAD, MERAL	G	0	0-1	0-1	0-0	0	0	0	2	1	2	0	1	9	10
00	HAYWOOD, MYRIAH	G	2	1-1	0-0	0-0	0	0	0	0	0	0	0	1	2	-1
03	BROWN, DEMYLA	G	0	0-0	0-0	0-0	0	0	0	0	1	0	0	0	1	-2
12	POUYE, FATOU	F	0	0-0	0-0	0-0	0	1	1	0	0	0	0	0	5	6
13	HAYWOOD, HYA	G	0	0-0	0-0	0-0	0	0	0	0	0	0	0	0	0	0
23	SKINNER, SANDRA	F	0	0-0	0-0	0-0	0	0	0	0	0	0	0	0	0	0
TEAM							0	0	0	0	0	0				
TOTALS			26	8-17	2-9	8-8	2	7	9	4	4	4	1	6	50	

Shooting By Period

Period	FG	FG%	3FG	3FG%	FT	FT%
3rd Qtr	6-15	40%	0-3	00%	4-5	80%
4th Qtr	5-14	36%	1-3	33%	3-4	75%
2nd Half	8-17	47%	2-9	22%	8-8	100%
2nd Half	11-29	38%	1-6	17%	7-9	78%
Game	28-60	46.7%	5-19	26.3%	15-18	83.3%

Deadball Rebounds: 3,1

Game Notes:

Officials: Kyle Bacon, Brian Woods, Felecity Willis
Attendance: 102

Start Time: 03:04 PM ET
End Time: 04:54 PM ET
Game Duration: 1:49
Neutral Court;

Score	1st	2nd	3rd	4th	TOT
TUL	15	16	14	18	63
WKU	20	26	16	14	76

Points from (This Period)	TUL	WKU
In the Paint	2	12
Off Turns	5	8
2nd Chance	3	4
Fast Break	7	12
Bench	9	2

Official Play-By-Play
Tulsa vs Western Ky.
Second Quarter
November 29, 2019 at McKeon Pavilion - Moraga



Period 2

Starters:

Tulsa: 00 ELLIOTT, KENDRIAN (F); 10 GAULDEN, ALEXIS (G); 11 BITTLE, MADDIE (G); 21 LESCAY, REBECCA (G); 32 LEWIS, DESIREE (F);

Western Ky.: 4 GIVENS, DEE (F); 5 CREECH, WHITNEY (G); 15 ELGEDAWY, RANEEM (F); 22 PORTER, SHERRY (G); 40 ABDELGAWAD, MERAL (G);

Time	VISITORS: Tulsa	Score	Margin	HOME: Western Ky.
09:58	SUB OUT: ELLIOTT, KENDRIAN			
09:58	SUB OUT: BITTLE, MADDIE			
09:58	SUB IN: JOHNSON, DESTINY			
09:58	SUB IN: HRAFNKELSDOTTIR, ELIN			
09:35		22-15	H 7	GOOD! LAYUP by ELGEDAWY, RANEEM [PNT]
09:06	GOOD! JUMPER by JOHNSON, DESTINY	22-17	H 5	
09:06	ASSIST by BRADY, MORGAN			
08:37		24-17	H 7	GOOD! LAYUP by ELGEDAWY, RANEEM [PNT]
08:19	MISSED LAYUP by HRAFNKELSDOTTIR, ELIN			
08:14				REBOUND (DEF) by GIVENS, DEE
08:11				TURNOVER (BADPASS) by CREECH, WHITNEY
08:11	STEAL by RICHARDS, ADDISON			
08:03	MISSED 3PTR by BRADY, MORGAN			
08:01	REBOUND (OFF) by TEAM			
08:01	SUB OUT: HRAFNKELSDOTTIR, ELIN			
08:01	SUB IN: ELLIOTT, KENDRIAN			
07:54	GOOD! 3PTR by RICHARDS, ADDISON	24-20	H 4	
07:54	ASSIST by GAULDEN, ALEXIS			
07:32				TURNOVER (BADPASS) by GIVENS, DEE
07:32	STEAL by ELLIOTT, KENDRIAN			
07:28				FOUL (TECH) by GIVENS, DEE
07:29	GOOD! FT by RICHARDS, ADDISON [FB]	24-21	H 3	
07:29	GOOD! FT by RICHARDS, ADDISON [FB]	24-22	H 2	
07:26	TURNOVER (LOSTBALL) by GAULDEN, ALEXIS			
07:26				STEAL by GIVENS, DEE
07:21	FOUL (PERSONAL) by GAULDEN, ALEXIS			
07:21		25-22	H 3	GOOD! FT by GIVENS, DEE [FB]
07:21		26-22	H 4	GOOD! FT by GIVENS, DEE [FB]
07:03	TURNOVER (LOSTBALL) by GAULDEN, ALEXIS			
07:03				STEAL by ABDELGAWAD, MERAL
07:03				TURNOVER (LOSTBALL) by ABDELGAWAD, MERAL
06:44	MISSED LAYUP by RICHARDS, ADDISON			
06:36				REBOUND (DEF) by ELGEDAWY, RANEEM
06:29		29-22	H 7	GOOD! 3PTR by GIVENS, DEE
06:29				ASSIST by CREECH, WHITNEY
06:12	MISSED 3PTR by RICHARDS, ADDISON			
06:09				REBOUND (DEF) by POUYE, FATOU
06:02				MISSED 3PTR by GIVENS, DEE
05:59				REBOUND (OFF) by ELGEDAWY, RANEEM
05:58		31-22	H 9	GOOD! LAYUP by ELGEDAWY, RANEEM
05:55	SUB OUT: JOHNSON, DESTINY			
05:55	SUB OUT: RICHARDS, ADDISON			
05:55	SUB OUT: GAULDEN, ALEXIS			
05:55	SUB IN: BITTLE, MADDIE			
05:55	SUB IN: LESCAY, REBECCA			
05:55	SUB IN: LEWIS, DESIREE			
05:46				SUB OUT: ABDELGAWAD, MERAL
05:46				SUB IN: HAYWOOD, MYRIAH
05:42	TURNOVER (LOSTBALL) by BITTLE, MADDIE			
05:42				STEAL by GIVENS, DEE
05:41		33-22	H 11	GOOD! LAYUP by CREECH, WHITNEY [FB/PNT]
05:41				ASSIST by GIVENS, DEE
05:41	TIMEOUT TEAM			
05:41				
05:28	MISSED 3PTR by BRADY, MORGAN			
05:24	REBOUND (OFF) by LEWIS, DESIREE			
05:15	MISSED LAYUP by LESCAY, REBECCA			
05:12	REBOUND (OFF) by LEWIS, DESIREE			
05:10	MISSED LAYUP by ELLIOTT, KENDRIAN			
05:09				REBOUND (DEF) by ELGEDAWY, RANEEM
05:09	FOUL (PERSONAL) by ELLIOTT, KENDRIAN			
05:04	SUB OUT: ELLIOTT, KENDRIAN			
05:04	SUB IN: HRAFNKELSDOTTIR, ELIN			
05:04				SUB OUT: POUYE, FATOU
05:04				SUB IN: ABDELGAWAD, MERAL
04:58				MISSED JUMPER by CREECH, WHITNEY
04:58				REBOUND (OFF) by ELGEDAWY, RANEEM
04:58	FOUL (PERSONAL) by HRAFNKELSDOTTIR, ELIN			
04:43				MISSED 3PTR by ABDELGAWAD, MERAL
04:39	REBOUND (DEF) by BRADY, MORGAN			

Time	VISITORS: Tulsa	Score	Margin	HOME: Western Ky.
04:35	GOOD! 3PTR by BITTLE, MADDIE [FB]	33-25	H 8	
04:35	ASSIST by BRADY, MORGAN			
04:17				MISSED 3PTR by GIVENS, DEE
04:14	REBOUND (DEF) by BRADY, MORGAN			
04:09	MISSED JUMPER by LESCAY, REBECCA			
04:05	REBOUND (OFF) by LEWIS, DESIREE			
04:03	TURNOVER (LOSTBALL) by BITTLE, MADDIE			
04:03				STEAL by HAYWOOD, MYRIAH
03:58		35-25	H 10	GOOD! LAYUP by HAYWOOD, MYRIAH [FB]
03:44	TURNOVER (BADPASS) by BITTLE, MADDIE			
03:44				STEAL by CREECH, WHITNEY
03:42	FOUL (PERSONAL) by LEWIS, DESIREE			
03:42				SUB OUT: HAYWOOD, MYRIAH
03:42				SUB IN: PORTER, SHERRY
03:42	FOUL (PERSONAL) by HRAFNKELSDOTTIR, ELIN			
03:40		36-25	H 11	GOOD! FT by PORTER, SHERRY [FB]
03:40		37-25	H 12	GOOD! FT by PORTER, SHERRY [FB]
03:40				MISSED 3PTR by ELGEDAWY, RANEEM
03:40				REBOUND (OFF) by TEAM
03:40	SUB OUT: BRADY, MORGAN			
03:40	SUB IN: DUERR, EMMA			
03:40	FOUL (PERSONAL) by DUERR, EMMA			
03:38		38-25	H 13	GOOD! FT by ELGEDAWY, RANEEM [FB]
03:37		39-25	H 14	GOOD! FT by ELGEDAWY, RANEEM [FB]
03:33	MISSED LAYUP by BITTLE, MADDIE			
03:29				REBOUND (DEF) by ELGEDAWY, RANEEM
03:29				MISSED 3PTR by GIVENS, DEE
03:29	REBOUND (DEF) by BITTLE, MADDIE			
03:29				FOUL (PERSONAL) by CREECH, WHITNEY
03:29	GOOD! FT by BITTLE, MADDIE [FB]	39-26	H 13	
03:29	GOOD! FT by BITTLE, MADDIE [FB]	39-27	H 12	
03:09		41-27	H 14	GOOD! LAYUP by ELGEDAWY, RANEEM [PNT]
03:09				ASSIST by ABDELGAWAD, MERAL
02:19	TURNOVER (BADPASS) by BITTLE, MADDIE			
02:19				STEAL by CREECH, WHITNEY
02:15				FOUL (OFF) by ABDELGAWAD, MERAL
02:15				TURNOVER (OFFENSIVE) by ABDELGAWAD, MERAL
02:05	SUB OUT: HRAFNKELSDOTTIR, ELIN			
02:05	SUB OUT: LESCAY, REBECCA			
02:05	SUB OUT: LEWIS, DESIREE			
02:05	SUB IN: RICHARDS, ADDISON			
02:05	SUB IN: GAULDEN, ALEXIS			
02:05	SUB IN: RODRIGUEZ, KK			
02:05				MISSED 3PTR by ELGEDAWY, RANEEM
02:05	REBOUND (DEF) by TEAM			
02:05	FOUL (PERSONAL) by DUERR, EMMA			
02:05		42-27	H 15	GOOD! FT by ELGEDAWY, RANEEM [FB]
02:04		43-27	H 16	GOOD! FT by ELGEDAWY, RANEEM [FB]
01:41	MISSED JUMPER by RODRIGUEZ, KK			
01:41				BLOCK by ELGEDAWY, RANEEM
01:36				REBOUND (DEF) by CREECH, WHITNEY
01:33				MISSED LAYUP by CREECH, WHITNEY
01:29	REBOUND (DEF) by GAULDEN, ALEXIS			
01:23	SUB OUT: BITTLE, MADDIE			
01:23	SUB IN: MOUTRY, KAYLA			
01:11	GOOD! LAYUP by RICHARDS, ADDISON [PNT]	43-29	H 14	
01:11	ASSIST by DUERR, EMMA			
00:56		46-29	H 17	GOOD! 3PTR by GIVENS, DEE
00:56				ASSIST by BROWN, DE'MYLA
00:37				SUB OUT: CREECH, WHITNEY
00:37				SUB IN: BROWN, DE'MYLA
00:26	MISSED LAYUP by RODRIGUEZ, KK			
00:24				REBOUND (DEF) by ELGEDAWY, RANEEM
00:18				MISSED 3PTR by GIVENS, DEE
00:15	REBOUND (DEF) by DUERR, EMMA			
00:00				FOUL (PERSONAL) by ABDELGAWAD, MERAL
00:00				SUB OUT: ABDELGAWAD, MERAL
00:00				SUB IN: HAYWOOD, MYRIAH
00:00	GOOD! FT by GAULDEN, ALEXIS	46-30	H 16	
00:00	GOOD! FT by GAULDEN, ALEXIS	46-31	H 15	

Tulsa 31, Western Ky. 46

Points from (This Period)	TUL	WKU
In the Paint	2	12
Off Turns	5	8
2nd Chance	3	4
Fast Break	7	12
Bench	9	2

Official Box Score
Tulsa vs Western Ky.
Second Half Statistics Only
November 29, 2019 at McKeon Pavilion - Moraga



Tulsa 32

No.	Player	S	Pts	FG	3FG	FT	OR	DR	TR	PF	A	TO	Blk	Stl	Min	+/-
00	ELLIOTT, KENDRIAN	F	9	3-3	1-1	2-2	0	3	3	2	0	1	0	0	13	4
01	JOHNSON, DESTINY	G	0	0-1	0-0	0-0	0	0	0	0	0	0	0	0	3	4
04	RICHARDS, ADDISON	F	3	1-1	1-1	0-0	1	0	1	0	0	1	0	0	6	-2
10	GAULDEN, ALEXIS	G	0	0-3	0-3	0-0	0	1	1	1	3	1	0	1	15	-1
11	BITTLE, MADDIE	G	0	0-2	0-1	0-0	0	0	0	1	0	0	0	0	2	-5
15	RODRIGUEZ, KK	G	0	0-3	0-2	0-4	3	0	3	1	1	1	0	1	13	5
20	HRAFNKELSDOTTIR, ELIN	F	0	0-0	0-0	0-0	0	0	0	1	0	0	0	0	2	-6
21	LESCAY, REBECCA	G	10	4-7	0-0	2-2	0	2	2	3	1	1	1	1	16	-2
22	BRADY, MORGAN	G	0	0-2	0-2	0-0	0	0	0	0	1	0	0	2	6	1
23	MOUTRY, KAYLA	G	2	1-1	0-0	0-0	0	0	0	0	0	0	0	0	3	4
25	DUERR, EMMA	F	0	0-0	0-0	0-2	0	1	1	1	0	0	0	0	5	4
32	LEWIS, DESIREE	F	8	4-5	0-0	0-0	0	3	3	1	0	0	0	1	14	4
	TEAM		0	0-0	0-0	0-0	0	0	0	0	0	0	0	0	0	0
	TOTALS		32	13-28	2-10	4-10	4	10	14	11	6	5	1	6	99	

Shooting By Period

Period	FG	FG%	3FG	3FG%	FT	FT%
3rd Qtr	7-15	47%	0-4	00%	0-2	00%
4th Qtr	6-13	46%	2-6	33%	4-8	50%
2nd Half	13-28	46%	2-10	20%	4-10	40%
Game	23-58	39.7%	6-19	31.6%	11-18	61.1%

Deadball Rebounds: 4,3
Last FG Half: TUL 4th-00:10

Western Ky. 30

No.	Player	S	Pts	FG	3FG	FT	OR	DR	TR	PF	A	TO	Blk	Stl	Min	+/-
00	HAYWOOD, MYRIAH	G	0	0-3	0-0	0-0	1	3	4	0	0	2	0	0	11	5
03	BROWN, DE'MYLA	G	0	0-1	0-1	0-0	0	2	2	1	0	1	0	0	7	-5
04	GIVENS, DEE	F	5	2-4	0-1	1-1	0	3	3	1	1	0	0	0	8	3
05	CREECH, WHITNEY	G	4	2-6	0-0	0-0	0	1	1	0	3	1	0	0	17	3
12	POUYE, FATOU	F	2	1-3	0-0	0-0	0	1	1	1	0	0	1	0	4	-3
13	HAYWOOD, HYA	G	3	1-1	1-1	0-0	0	1	1	0	0	0	0	0	6	-7
15	ELGEDAWY, RANEEM	F	6	1-3	0-0	4-6	3	1	4	0	0	2	1	2	11	5
22	PORTER, SHERRY	G	6	2-3	0-1	2-2	1	1	2	1	0	3	0	0	15	-2
23	SKINNER, SANDRA	F	0	0-0	0-0	0-0	2	0	2	4	1	0	0	0	10	-5
40	ABDELGAWAD, MERAL	G	4	2-5	0-2	0-0	0	1	1	1	0	2	0	0	9	-4
	TEAM		0	0-0	0-0	0-0	0	0	0	0	0	0	0	0	0	0
	TOTALS		30	11-29	1-6	7-9	7	14	21	9	5	11	2	2	99	

Shooting By Period

Period	FG	FG%	3FG	3FG%	FT	FT%
3rd Qtr	6-15	40%	0-3	00%	4-5	80%
4th Qtr	5-14	36%	1-3	33%	3-4	75%
2nd Half	11-29	38%	1-6	17%	7-9	78%
Game	28-60	46.7%	5-19	26.3%	15-18	83.3%

Deadball Rebounds: 3,1
Last FG Half: WKU 4th-00:21

Game Notes:

Officials: Kyle Bacon, Brian Woods, Felecity Willis
 Attendance: 102

Start Time: 03:04 PM ET
 End Time: 04:54 PM ET
 Game Duration: 1:49
 Neutral Court;

Score	1st	2nd	3rd	4th	TOT
TUL	15	16	14	18	63
WKU	20	26	16	14	76

Points from (This Period)	TUL	WKU
In the Paint	16	14
Off Turns	6	7
2nd Chance	2	0
Fast Break	4	0
Bench	5	5

Official Box Score
Tulsa vs Western Ky.
Third Quarter Statistics Only
November 29, 2019 at McKeon Pavilion - Moraga



Tulsa 32

No.	Player	S	Pts	FG	3FG	FT	OR	DR	TR	PF	A	TO	Blk	Stl	Min	+/-
00	ELLIOTT, KENDRIAN	F	4	2-2	0-0	0-0	0	1	1	2	0	1	0	0	8	4
10	GAULDEN, ALEXIS	G	0	0-2	0-2	0-0	0	1	1	1	1	0	0	0	10	-2
11	BITTLE, MADDIE	G	0	0-2	0-1	0-0	0	0	0	1	0	0	0	0	2	-5
21	LESCAY, REBECCA	G	4	2-3	0-0	0-0	0	1	1	0	1	0	0	0	10	-2
32	LEWIS, DESIREE	F	6	3-4	0-0	0-0	0	3	3	1	0	0	0	1	8	4
01	JOHNSON, DESTINY	G	0	0-0	0-0	0-0	0	0	0	0	0	0	0	0	0	0
04	RICHARDS, ADDISON	F	0	0-0	0-0	0-0	0	0	0	0	0	0	0	0	2	-6
15	RODRIGUEZ, KK	G	0	0-2	0-1	0-2	1	0	1	0	1	0	0	1	8	4
20	HRAFNKELSDOTTIR, ELIN	F	0	0-0	0-0	0-0	0	0	0	1	0	0	0	0	2	-6
22	BRADY, MORGAN	G	0	0-0	0-0	0-0	0	0	0	0	0	0	0	0	0	-1
23	MOUTRY, KAYLA	G	0	0-0	0-0	0-0	0	0	0	0	0	0	0	0	0	0
25	DUERR, EMMA	F	0	0-0	0-0	0-0	0	0	0	0	0	0	0	0	0	0
TEAM							0	0	0	0	0	0	0	0	0	0
TOTALS			14	7-15	0-4	0-2	1	6	7	6	3	1	0	2	50	

Shooting By Period

Period	FG	FG%	3FG	3FG%	FT	FT%
2nd Half	0-0	0%	0-0	0%	0-0	0%
Game	23-58	39.7%	6-19	31.6%	11-18	61.1%

Deadball Rebounds: 4,3

Western Ky. 30

No.	Player	S	Pts	FG	3FG	FT	OR	DR	TR	PF	A	TO	Blk	Stl	Min	+/-
04	GIVENS, DEE	F	3	1-2	0-0	1-1	0	2	2	1	1	0	0	0	6	2
05	CREECH, WHITNEY	G	2	1-3	0-0	0-0	0	1	1	0	2	1	0	0	10	2
15	ELGEDAWY, RANEEM	F	5	1-2	0-0	3-4	0	1	1	0	0	0	0	0	7	2
22	PORTER, SHERRY	G	2	1-2	0-1	0-0	1	1	2	0	0	1	0	0	10	2
40	ABDELGAWAD, MERAL	G	4	2-5	0-2	0-0	0	1	1	0	0	2	0	0	8	-4
00	HAYWOOD, MYRIAH	G	0	0-1	0-0	0-0	1	1	2	0	0	0	0	0	5	6
03	BROWN, DE'MYLA	G	0	0-0	0-0	0-0	0	0	0	0	0	0	0	0	0	0
12	POUYE, FATOU	F	0	0-0	0-0	0-0	0	1	1	0	0	0	0	0	1	0
13	HAYWOOD, HYA	G	0	0-0	0-0	0-0	0	0	0	0	0	0	0	0	0	0
23	SKINNER, SANDRA	F	0	0-0	0-0	0-0	2	0	2	1	0	0	0	0	3	0
TEAM							0	0	0	0	0	0	0	0	0	
TOTALS			16	6-15	0-3	4-5	4	8	12	2	3	4	0	0	50	

Shooting By Period

Period	FG	FG%	3FG	3FG%	FT	FT%
2nd Half	0-0	0%	0-0	0%	0-0	0%
Game	28-60	46.7%	5-19	26.3%	15-18	83.3%

Deadball Rebounds: 3,1

Game Notes:

Officials: Kyle Bacon, Brian Woods, Felecity Willis
 Attendance: 102

Start Time: 03:04 PM ET
 End Time: 04:54 PM ET
 Game Duration: 1:49
 Neutral Court;

Score	1st	2nd	3rd	4th	TOT
TUL	15	16	14	18	63
WKU	20	26	16	14	76

Points from (This Period)	TUL	WKU
In the Paint	10	8
Off Turns	2	0
2nd Chance	0	0
Fast Break	2	0
Bench	0	0

Official Play-By-Play
Tulsa vs Western Ky.
Third Quarter
November 29, 2019 at McKeon Pavilion - Moraga



Period 3

Starters:

Tulsa: 00 ELLIOTT, KENDRIAN (F); 10 GAULDEN, ALEXIS (G); 11 BITTLE, MADDIE (G); 21 LESCAY, REBECCA (G); 32 LEWIS, DESIREE (F);

Western Ky.: 4 GIVENS, DEE (F); 5 CREECH, WHITNEY (G); 15 ELGEDAWY, RANEEM (F); 22 PORTER, SHERRY (G); 40 ABDELGAWAD, MERAL (G);

Time	VISITORS: Tulsa	Score	Margin	HOME: Western Ky.
09:55	SUB OUT: RICHARDS, ADDISON			
09:55	SUB OUT: MOUTRY, KAYLA			
09:55	SUB OUT: DUERR, EMMA			
09:55	SUB IN: ELLIOTT, KENDRIAN			
09:55	SUB IN: LESCAY, REBECCA			
09:55	SUB IN: LEWIS, DESIREE			
09:55				SUB OUT: HAYWOOD, MYRIAH
09:55				SUB OUT: BROWN, DE'MYLA
09:55				SUB IN: CREECH, WHITNEY
09:55				SUB IN: ABDELGAWAD, MERAL
09:46		48-31	H 17	GOOD! JUMPER by PORTER, SHERRY
09:25	GOOD! LAYUP by ELLIOTT, KENDRIAN	48-33	H 15	
09:11				MISSED JUMPER by GIVENS, DEE
09:09	REBOUND (DEF) by LEWIS, DESIREE			
09:05	MISSED JUMPER by RODRIGUEZ, KK			
09:01	REBOUND (OFF) by RODRIGUEZ, KK			
08:53	MISSED LAYUP by LEWIS, DESIREE			
08:50				REBOUND (DEF) by GIVENS, DEE
08:44		50-33	H 17	GOOD! LAYUP by ELGEDAWY, RANEEM
08:44				ASSIST by GIVENS, DEE
08:23				FOUL (PERSONAL) by GIVENS, DEE
08:13	GOOD! JUMPER by LESCAY, REBECCA [PNT]	50-35	H 15	
07:57				MISSED 3PTR by PORTER, SHERRY
07:54	REBOUND (DEF) by LEWIS, DESIREE			
07:46	GOOD! LAYUP by LEWIS, DESIREE	50-37	H 13	
07:42				TIMEOUT 30SEC
07:34				TURNOVER (LOSTBALL) by PORTER, SHERRY
07:17	GOOD! JUMPER by LESCAY, REBECCA	50-39	H 11	
06:50				MISSED 3PTR by ABDELGAWAD, MERAL
06:48	REBOUND (DEF) by GAULDEN, ALEXIS			
06:42	GOOD! LAYUP by ELLIOTT, KENDRIAN [FB/PNT]	50-41	H 9	
06:42	ASSIST by LESCAY, REBECCA			
06:16		52-41	H 11	GOOD! LAYUP by ABDELGAWAD, MERAL
06:16				ASSIST by CREECH, WHITNEY
06:01	FOUL (OFF) by ELLIOTT, KENDRIAN			
06:01	TURNOVER (OFFENSIVE) by ELLIOTT, KENDRIAN			
05:54				SUB OUT: GIVENS, DEE
05:54				SUB OUT: ELGEDAWY, RANEEM
05:54				SUB IN: POUYE, FATOU
05:54				SUB IN: SKINNER, SANDRA
05:51				MISSED LAYUP by CREECH, WHITNEY
05:48	REBOUND (DEF) by LEWIS, DESIREE			
05:44				FOUL (PERSONAL) by SKINNER, SANDRA
05:44	MISSED FT by RODRIGUEZ, KK			
05:44	REBOUND (OFF) by TEAM			
05:44	MISSED FT by RODRIGUEZ, KK			
05:43				REBOUND (DEF) by ABDELGAWAD, MERAL
05:25				TURNOVER (LOSTBALL) by ABDELGAWAD, MERAL
05:25	STEAL by RODRIGUEZ, KK			
05:01	MISSED 3PTR by GAULDEN, ALEXIS			
04:59				REBOUND (DEF) by POUYE, FATOU
04:40				MISSED JUMPER by ABDELGAWAD, MERAL
04:36				REBOUND (OFF) by SKINNER, SANDRA
04:33	FOUL (PERSONAL) by GAULDEN, ALEXIS			
04:33				
07:42				
04:33				SUB OUT: POUYE, FATOU
04:33				SUB IN: HAYWOOD, MYRIAH
04:27				MISSED 3PTR by ABDELGAWAD, MERAL
04:23				REBOUND (OFF) by SKINNER, SANDRA
04:14				MISSED JUMPER by CREECH, WHITNEY
04:10	REBOUND (DEF) by ELLIOTT, KENDRIAN			
03:57	MISSED JUMPER by LESCAY, REBECCA			
03:54				REBOUND (DEF) by HAYWOOD, MYRIAH
03:46		54-41	H 13	GOOD! LAYUP by ABDELGAWAD, MERAL
03:46				ASSIST by CREECH, WHITNEY
03:37	TIMEOUT 30SEC			
03:22	GOOD! JUMPER by LEWIS, DESIREE	54-43	H 11	
03:22	ASSIST by RODRIGUEZ, KK			
03:08		56-43	H 13	GOOD! JUMPER by CREECH, WHITNEY

Time	VISITORS: Tulsa	Score	Margin	HOME: Western Ky.
02:51	GOOD! LAYUP by LEWIS, DESIREE [PNT]	56-45	H 11	
02:51	ASSIST by GAULDEN, ALEXIS			
02:29				TURNOVER (LOSTBALL) by ABDELGAWAD, MERAL
02:29	STEAL by LEWIS, DESIREE			
02:29				SUB OUT: SKINNER, SANDRA
02:29				SUB IN: ELGEDAWY, RANEEM
02:08	MISSED 3PTR by RODRIGUEZ, KK			
02:06				REBOUND (DEF) by PORTER, SHERRY
02:06	FOUL (PERSONAL) by LEWIS, DESIREE			
02:06	SUB OUT: RODRIGUEZ, KK			
02:06	SUB OUT: LEWIS, DESIREE			
02:06	SUB IN: RICHARDS, ADDISON			
02:06	SUB IN: BITTLE, MADDIE			
02:06				SUB OUT: ABDELGAWAD, MERAL
02:06				SUB IN: GIVENS, DEE
01:48	FOUL (PERSONAL) by ELLIOTT, KENDRIAN			
01:48	SUB OUT: ELLIOTT, KENDRIAN			
01:48	SUB IN: HRAFNKELSDOTTIR, ELIN			
01:48		57-45	H 12	GOOD! FT by ELGEDAWY, RANEEM
01:48				MISSED FT by ELGEDAWY, RANEEM
01:47	REBOUND (DEF) by LESCAY, REBECCA			
01:40	MISSED 3PTR by BITTLE, MADDIE			
01:37				REBOUND (DEF) by GIVENS, DEE
01:27				MISSED JUMPER by ELGEDAWY, RANEEM
01:25				REBOUND (OFF) by HAYWOOD, MYRIAH
01:23				MISSED LAYUP by HAYWOOD, MYRIAH
01:19				REBOUND (OFF) by PORTER, SHERRY
01:14				TURNOVER (TRAVEL) by CREECH, WHITNEY
01:03	MISSED 3PTR by GAULDEN, ALEXIS			
01:00				REBOUND (DEF) by CREECH, WHITNEY
00:41				TIMEOUT 30SEC
00:38	FOUL (PERSONAL) by HRAFNKELSDOTTIR, ELIN			
00:38		58-45	H 13	GOOD! FT by ELGEDAWY, RANEEM
00:38		59-45	H 14	GOOD! FT by ELGEDAWY, RANEEM
00:27	MISSED JUMPER by BITTLE, MADDIE			
00:24				REBOUND (DEF) by ELGEDAWY, RANEEM
00:03		61-45	H 16	GOOD! LAYUP by GIVENS, DEE [PNT]
00:03	FOUL (PERSONAL) by BITTLE, MADDIE			
00:03	SUB OUT: BITTLE, MADDIE			
00:03	SUB IN: BRADY, MORGAN			
00:03		62-45	H 17	GOOD! FT by GIVENS, DEE

Tulsa 45, Western Ky. 62

Points from (This Period)	TUL	WKU
In the Paint	10	8
Off Turns	2	0
2nd Chance	0	0
Fast Break	2	0
Bench	0	0

Official Box Score
Tulsa vs Western Ky.
Fourth Quarter Statistics Only
November 29, 2019 at McKeon Pavilion - Moraga



Tulsa 18

No.	Player	S	Pts	FG	3FG	FT	OR	DR	TR	PF	A	TO	Blk	Stl	Min	+/-
00	ELLIOTT, KENDRIAN	F	5	1-1	1-1	2-2	0	2	2	0	0	0	0	0	5	0
10	GAULDEN, ALEXIS	G	0	0-1	0-1	0-0	0	0	0	0	2	1	0	1	5	1
11	BITTLE, MADDIE	G	0	0-0	0-0	0-0	0	0	0	0	0	0	0	0	0	0
21	LESCAY, REBECCA	G	6	2-4	0-0	2-2	0	1	1	3	0	1	1	1	6	0
32	LEWIS, DESIREE	F	2	1-1	0-0	0-0	0	0	0	0	0	0	0	0	6	0
01	JOHNSON, DESTINY	G	0	0-1	0-0	0-0	0	0	0	0	0	0	0	0	3	4
04	RICHARDS, ADDISON	F	3	1-1	1-1	0-0	1	0	1	0	0	1	0	0	4	4
15	RODRIGUEZ, KK	G	0	0-1	0-1	0-2	2	0	2	1	0	1	0	0	5	1
20	HRAFNKELSDOTTIR, ELIN	F	0	0-0	0-0	0-0	0	0	0	0	0	0	0	0	0	0
22	BRADY, MORGAN	G	0	0-2	0-2	0-0	0	0	0	0	1	0	0	2	6	2
23	MOUTRY, KAYLA	G	2	1-1	0-0	0-0	0	0	0	0	0	0	0	0	3	4
25	DUERR, EMMA	F	0	0-0	0-0	0-2	0	1	1	1	0	0	0	0	5	4
TEAM							0	0	0	0	0	0				
TOTALS			18	6-13	2-6	4-8	3	4	7	5	3	4	1	4	49	

Shooting By Period

Period	FG	FG%	3FG	3FG%	FT	FT%
Game	23-58	39.7%	6-19	31.6%	11-18	61.1%

Deadball Rebounds: 4,3

Western Ky. 14

No.	Player	S	Pts	FG	3FG	FT	OR	DR	TR	PF	A	TO	Blk	Stl	Min	+/-
04	GIVENS, DEE	F	2	1-2	0-1	0-0	0	1	1	0	0	0	0	0	2	1
05	CREECH, WHITNEY	G	2	1-3	0-0	0-0	0	0	0	0	1	0	0	0	7	1
15	ELGEDAWY, RANEEM	F	1	0-1	0-0	1-2	3	0	3	0	0	2	1	2	4	3
22	PORTER, SHERRY	G	4	1-1	0-0	2-2	0	0	0	1	0	2	0	0	5	-4
40	ABDELGAWAD, MERAL	G	0	0-0	0-0	0-0	0	0	0	1	0	0	0	0	1	0
00	HAYWOOD, MYRIAH	G	0	0-2	0-0	0-0	0	2	2	0	0	2	0	0	6	-1
03	BROWN, DE'MYLA	G	0	0-1	0-1	0-0	0	2	2	1	0	1	0	0	7	-5
12	POUYE, FATOU	F	2	1-3	0-0	0-0	0	0	0	1	0	0	1	0	3	-3
13	HAYWOOD, HYA	G	3	1-1	1-1	0-0	0	1	1	0	0	0	0	0	6	-7
23	SKINNER, SANDRA	F	0	0-0	0-0	0-0	0	0	0	3	1	0	0	0	7	-5
TEAM							0	0	0	0	0	0				
TOTALS			14	5-14	1-3	3-4	3	6	9	7	2	7	2	2	49	

Shooting By Period

Period	FG	FG%	3FG	3FG%	FT	FT%
Game	28-60	46.7%	5-19	26.3%	15-18	83.3%

Deadball Rebounds: 3,1

Game Notes:

Officials: Kyle Bacon, Brian Woods, Felecity Willis
 Attendance: 102

Start Time: 03:04 PM ET
 End Time: 04:54 PM ET
 Game Duration: 1:49
 Neutral Court;

Score	1st	2nd	3rd	4th	TOT
TUL	15	16	14	18	63
WKU	20	26	16	14	76

Points from (This Period)	TUL	WKU
In the Paint	6	6
Off Turns	4	7
2nd Chance	2	0
Fast Break	2	0
Bench	5	5

Official Play-By-Play
Tulsa vs Western Ky.
Fourth Quarter
November 29, 2019 at McKeon Pavilion - Moraga



Period 4

Starters:

Tulsa: 00 ELLIOTT, KENDRIAN (F); 10 GAULDEN, ALEXIS (G); 11 BITTLE, MADDIE (G); 21 LESCAY, REBECCA (G); 32 LEWIS, DESIREE (F);

Western Ky.: 4 GIVENS, DEE (F); 5 CREECH, WHITNEY (G); 15 ELGEDAWY, RANEEM (F); 22 PORTER, SHERRY (G); 40 ABDELGAWAD, MERAL (G);

Time	VISITORS: Tulsa	Score	Margin	HOME: Western Ky.
10:00	SUB OUT: HRAFNKELSDOTTIR, ELIN			
10:00	SUB IN: DUERR, EMMA			
09:40	FOUL (PERSONAL) by LESCAY, REBECCA			
09:40		63-45	H 18	GOOD! FT by ELGEDAWY, RANEEM
09:40				MISSED FT by ELGEDAWY, RANEEM
09:40	REBOUND (DEF) by LESCAY, REBECCA			
09:30	TURNOVER (BADPASS) by RICHARDS, ADDISON			
09:30				STEAL by ELGEDAWY, RANEEM
09:24		65-45	H 20	GOOD! LAYUP by GIVENS, DEE
09:10	GOOD! JUMPER by LESCAY, REBECCA [PNT]	65-47	H 18	
08:53				MISSED LAYUP by CREECH, WHITNEY
08:51				REBOUND (OFF) by ELGEDAWY, RANEEM
08:49				MISSED LAYUP by ELGEDAWY, RANEEM
08:46	REBOUND (DEF) by DUERR, EMMA			
08:34	MISSED JUMPER by LESCAY, REBECCA			
08:31				REBOUND (DEF) by HAYWOOD, MYRIAH
08:21				MISSED 3PTR by GIVENS, DEE
08:21				REBOUND (OFF) by ELGEDAWY, RANEEM
08:21	FOUL (PERSONAL) by DUERR, EMMA			
08:20	SUB OUT: RICHARDS, ADDISON			
08:20	SUB OUT: GAULDEN, ALEXIS			
08:20	SUB IN: RODRIGUEZ, KK			
08:20	SUB IN: LEWIS, DESIREE			
08:20				SUB OUT: PORTER, SHERRY
08:20				SUB IN: ABDELGAWAD, MERAL
08:19				TURNOVER (TRAVEL) by ELGEDAWY, RANEEM
08:11	MISSED JUMPER by LESCAY, REBECCA			
08:11				BLOCK by ELGEDAWY, RANEEM
08:07				REBOUND (DEF) by GIVENS, DEE
08:05	SUB OUT: DUERR, EMMA			
08:05	SUB IN: ELLIOTT, KENDRIAN			
07:47				TURNOVER (BADPASS) by HAYWOOD, MYRIAH
07:47	STEAL by LESCAY, REBECCA			
07:40	MISSED 3PTR by BRADY, MORGAN			
07:37	REBOUND (OFF) by RODRIGUEZ, KK			
07:33				FOUL (PERSONAL) by ABDELGAWAD, MERAL
07:33				SUB OUT: HAYWOOD, MYRIAH
07:33				SUB OUT: GIVENS, DEE
07:33				SUB IN: BROWN, DE'MYLA
07:33				SUB IN: POUYE, FATOU
07:32	TURNOVER (BADPASS) by RODRIGUEZ, KK			
07:32				STEAL by ELGEDAWY, RANEEM
07:32	FOUL (PERSONAL) by RODRIGUEZ, KK			
07:08				MISSED JUMPER by CREECH, WHITNEY
07:04				REBOUND (OFF) by ELGEDAWY, RANEEM
07:02				TURNOVER (BADPASS) by ELGEDAWY, RANEEM
06:57	TURNOVER (TRAVEL) by LESCAY, REBECCA			
06:57				SUB OUT: ABDELGAWAD, MERAL
06:57				SUB IN: SKINNER, SANDRA
06:36		67-47	H 20	GOOD! JUMPER by POUYE, FATOU
06:26				FOUL (PERSONAL) by POUYE, FATOU
06:26	SUB OUT: RODRIGUEZ, KK			
06:26	SUB OUT: LESCAY, REBECCA			
06:26	SUB OUT: BRADY, MORGAN			
06:26	SUB IN: JOHNSON, DESTINY			
06:26	SUB IN: GAULDEN, ALEXIS			
06:26	SUB IN: MOUTRY, KAYLA			
06:26				SUB OUT: ELGEDAWY, RANEEM
06:26				SUB IN: HAYWOOD, HYA
06:13	GOOD! LAYUP by LEWIS, DESIREE [PNT]	67-49	H 18	
05:57		69-49	H 20	GOOD! LAYUP by CREECH, WHITNEY [PNT]
05:39	MISSED 3PTR by GAULDEN, ALEXIS			
05:36				REBOUND (DEF) by BROWN, DE'MYLA
05:25				MISSED 3PTR by BROWN, DE'MYLA
05:21	REBOUND (DEF) by TEAM			
05:11				FOUL (PERSONAL) by SKINNER, SANDRA
05:11	GOOD! FT by ELLIOTT, KENDRIAN	69-50	H 19	
05:11	GOOD! FT by ELLIOTT, KENDRIAN	69-51	H 18	
04:43				MISSED JUMPER by POUYE, FATOU
04:40	REBOUND (DEF) by ELLIOTT, KENDRIAN			

Time	VISITORS: Tulsa	Score	Margin	HOME: Western Ky.
04:36	MISSED LAYUP by JOHNSON, DESTINY			
04:36				BLOCK by POUYE, FATOU
04:31				REBOUND (DEF) by BROWN, DE'MYLA
04:28				MISSED JUMPER by POUYE, FATOU
04:25	REBOUND (DEF) by ELLIOTT, KENDRIAN			
04:17	GOOD! 3PTR by ELLIOTT, KENDRIAN	69-54	H 15	
04:17	ASSIST by GAULDEN, ALEXIS			
04:11				
06:36				ASSIST by SKINNER, SANDRA
04:10				SUB OUT: POUYE, FATOU
04:10				SUB IN: HAYWOOD, MYRIAH
03:56				TURNOVER (LOSTBALL) by HAYWOOD, MYRIAH
03:56	STEAL by GAULDEN, ALEXIS			
03:47	TURNOVER (LOSTBALL) by GAULDEN, ALEXIS			
03:25		72-54	H 18	GOOD! 3PTR by HAYWOOD, HYA
03:25				ASSIST by CREECH, WHITNEY
03:13				FOUL (PERSONAL) by BROWN, DE'MYLA
03:13				SUB OUT: CREECH, WHITNEY
03:13				SUB IN: PORTER, SHERRY
03:03	GOOD! JUMPER by MOUTRY, KAYLA	72-56	H 16	
03:03	ASSIST by GAULDEN, ALEXIS			
02:59	TIMEOUT TEAM			
03:01	SUB OUT: JOHNSON, DESTINY			
03:01	SUB OUT: MOUTRY, KAYLA			
03:01	SUB IN: RODRIGUEZ, KK			
03:01	SUB IN: LESCAY, REBECCA			
02:58	FOUL (PERSONAL) by LESCAY, REBECCA			
02:47	FOUL (PERSONAL) by LESCAY, REBECCA			
02:47		73-56	H 17	GOOD! FT by PORTER, SHERRY
02:47		74-56	H 18	GOOD! FT by PORTER, SHERRY
02:47	SUB OUT: ELLIOTT, KENDRIAN			
02:47	SUB OUT: GAULDEN, ALEXIS			
02:47	SUB OUT: LEWIS, DESIREE			
02:47	SUB IN: RICHARDS, ADDISON			
02:47	SUB IN: BRADY, MORGAN			
02:47	SUB IN: DUERR, EMMA			
02:35	MISSED 3PTR by BRADY, MORGAN			
02:32				REBOUND (DEF) by HAYWOOD, HYA
02:07				MISSED JUMPER by HAYWOOD, MYRIAH
02:03				REBOUND (OFF) by TEAM
02:02				TURNOVER (BADPASS) by PORTER, SHERRY
02:02	STEAL by BRADY, MORGAN			
01:55	GOOD! LAYUP by LESCAY, REBECCA [FB]	74-58	H 16	
01:46				MISSED JUMPER by HAYWOOD, MYRIAH
01:46	BLOCK by LESCAY, REBECCA			
01:46				REBOUND (OFF) by TEAM
01:39				TURNOVER (BADPASS) by BROWN, DE'MYLA
01:39	STEAL by BRADY, MORGAN			
01:30	MISSED 3PTR by RODRIGUEZ, KK			
01:26	REBOUND (OFF) by RICHARDS, ADDISON			
01:19				FOUL (PERSONAL) by PORTER, SHERRY
01:19	GOOD! FT by LESCAY, REBECCA	74-59	H 15	
01:19	GOOD! FT by LESCAY, REBECCA	74-60	H 14	
01:03				TURNOVER (BADPASS) by PORTER, SHERRY
00:51				FOUL (PERSONAL) by SKINNER, SANDRA
00:51	MISSED FT by DUERR, EMMA			
00:51	REBOUND (OFF) by TEAM			
00:51	MISSED FT by DUERR, EMMA			
00:51	REBOUND (OFF) by RODRIGUEZ, KK			
00:50				FOUL (PERSONAL) by SKINNER, SANDRA
00:50	MISSED FT by RODRIGUEZ, KK			
00:50	REBOUND (OFF) by TEAM			
00:50	MISSED FT by RODRIGUEZ, KK			
00:47				REBOUND (DEF) by HAYWOOD, MYRIAH
00:21		76-60	H 16	GOOD! LAYUP by PORTER, SHERRY
00:10	GOOD! 3PTR by RICHARDS, ADDISON	76-63	H 13	
00:10	ASSIST by BRADY, MORGAN			

Tulsa 63, Western Ky. 76

Points from (This Period)	TUL	WKU
In the Paint	6	6
Off Turns	4	7
2nd Chance	2	0
Fast Break	2	0
Bench	5	5

Official Scoring/Possession Reference Chart
Tulsa vs Western Ky.
Period 1
November 29, 2019 at McKeon Pavilion - Moraga



Period 1

Starters:

Tulsa: 00 ELLIOTT, KENDRIAN (F); 10 GAULDEN, ALEXIS (G); 11 BITTLE, MADDIE (G); 21 LESCAY, REBECCA (G); 32 LEWIS, DESIREE (F);

Western Ky.: 4 GIVENS, DEE (F); 5 CREECH, WHITNEY (G); 15 ELGEDAWY, RANEEM (F); 22 PORTER, SHERRY (G); 40 ABDELGAWAD, MERAL (G);

Time	VISITORS: Tulsa	Score	Margin	HOME: Western Ky.
09:24		3-0	H 3	GOOD! 3PTR by ABDELGAWAD, MERAL
09:07	GOOD! 3PTR by GAULDEN, ALEXIS	3-3	T	
08:01	GOOD! LAYUP by LEWIS, DESIREE	3-5	V 2	
07:52		5-5	T	GOOD! LAYUP by CREECH, WHITNEY
07:38	GOOD! LAYUP by ELLIOTT, KENDRIAN [PNT]	5-7	V 2	
06:42	GOOD! LAYUP by LESCAY, REBECCA [PNT]	5-9	V 4	
06:11		7-9	V 2	GOOD! LAYUP by SKINNER, SANDRA [PNT]
04:58		9-9	T	GOOD! LAYUP by ABDELGAWAD, MERAL [FB/PNT]
04:11		11-9	H 2	GOOD! LAYUP by ABDELGAWAD, MERAL [FB/PNT]
03:48	GOOD! FT by ELLIOTT, KENDRIAN	11-10	H 1	
02:45		13-10	H 3	GOOD! JUMPER by CREECH, WHITNEY
02:28	GOOD! LAYUP by ELLIOTT, KENDRIAN	13-12	H 1	
02:04		16-12	H 4	GOOD! 3PTR by CREECH, WHITNEY
01:13		18-12	H 6	GOOD! LAYUP by CREECH, WHITNEY [PNT]
00:27		20-12	H 8	GOOD! LAYUP by GIVENS, DEE [FB/PNT]
00:06	GOOD! 3PTR by GAULDEN, ALEXIS	20-15	H 5	

Tulsa 15, Western Ky. 20

Official Scoring/Possession Reference Chart
Tulsa vs Western Ky.
Period 2
November 29, 2019 at McKeon Pavilion - Moraga



Period 2

Starters:

Tulsa: 00 ELLIOTT, KENDRIAN (F); 10 GAULDEN, ALEXIS (G); 11 BITTLE, MADDIE (G); 21 LESCAY, REBECCA (G); 32 LEWIS, DESIREE (F);

Western Ky.: 4 GIVENS, DEE (F); 5 CREECH, WHITNEY (G); 15 ELGEDAWY, RANEEM (F); 22 PORTER, SHERRY (G); 40 ABDELGAWAD, MERAL (G);

Time	VISITORS: Tulsa	Score	Margin	HOME: Western Ky.
09:35		22-15	H 7	GOOD! LAYUP by ELGEDAWY, RANEEM [PNT]
09:06	GOOD! JUMPER by JOHNSON, DESTINY	22-17	H 5	
08:37		24-17	H 7	GOOD! LAYUP by ELGEDAWY, RANEEM [PNT]
07:54	GOOD! 3PTR by RICHARDS, ADDISON	24-20	H 4	
07:29	GOOD! FT by RICHARDS, ADDISON [FB]	24-21	H 3	
07:29	GOOD! FT by RICHARDS, ADDISON [FB]	24-22	H 2	
07:21		25-22	H 3	GOOD! FT by GIVENS, DEE [FB]
07:21		26-22	H 4	GOOD! FT by GIVENS, DEE [FB]
06:29		29-22	H 7	GOOD! 3PTR by GIVENS, DEE
05:58		31-22	H 9	GOOD! LAYUP by ELGEDAWY, RANEEM
05:41		33-22	H 11	GOOD! LAYUP by CREECH, WHITNEY [FB/PNT]
04:35	GOOD! 3PTR by BITTLE, MADDIE [FB]	33-25	H 8	
03:58		35-25	H 10	GOOD! LAYUP by HAYWOOD, MYRIAH [FB]
03:40		36-25	H 11	GOOD! FT by PORTER, SHERRY [FB]
03:40		37-25	H 12	GOOD! FT by PORTER, SHERRY [FB]
03:38		38-25	H 13	GOOD! FT by ELGEDAWY, RANEEM [FB]
03:37		39-25	H 14	GOOD! FT by ELGEDAWY, RANEEM [FB]
03:29	GOOD! FT by BITTLE, MADDIE [FB]	39-26	H 13	
03:29	GOOD! FT by BITTLE, MADDIE [FB]	39-27	H 12	
03:09		41-27	H 14	GOOD! LAYUP by ELGEDAWY, RANEEM [PNT]
02:05		42-27	H 15	GOOD! FT by ELGEDAWY, RANEEM [FB]
02:04		43-27	H 16	GOOD! FT by ELGEDAWY, RANEEM [FB]
01:11	GOOD! LAYUP by RICHARDS, ADDISON [PNT]	43-29	H 14	
00:56		46-29	H 17	GOOD! 3PTR by GIVENS, DEE
00:00	GOOD! FT by GAULDEN, ALEXIS	46-30	H 16	
00:00	GOOD! FT by GAULDEN, ALEXIS	46-31	H 15	

Tulsa 31, Western Ky. 46

**Official Scoring/Possession Reference Chart
Tulsa vs Western Ky.
Period 3
November 29, 2019 at McKeon Pavilion - Moraga**



Period 3

Starters:

Tulsa: 00 ELLIOTT, KENDRIAN (F); 10 GAULDEN, ALEXIS (G); 11 BITTLE, MADDIE (G); 21 LESCAY, REBECCA (G); 32 LEWIS, DESIREE (F);

Western Ky.: 4 GIVENS, DEE (F); 5 CREECH, WHITNEY (G); 15 ELGEDAWY, RANEEM (F); 22 PORTER, SHERRY (G); 40 ABDELGAWAD, MERAL (G);

Time	VISITORS: Tulsa	Score	Margin	HOME: Western Ky.
09:46		48-31	H 17	GOOD! JUMPER by PORTER, SHERRY
09:25	GOOD! LAYUP by ELLIOTT, KENDRIAN	48-33	H 15	
08:44		50-33	H 17	GOOD! LAYUP by ELGEDAWY, RANEEM
08:13	GOOD! JUMPER by LESCAY, REBECCA [PNT]	50-35	H 15	
07:46	GOOD! LAYUP by LEWIS, DESIREE	50-37	H 13	
07:17	GOOD! JUMPER by LESCAY, REBECCA	50-39	H 11	
06:42	GOOD! LAYUP by ELLIOTT, KENDRIAN [FB/PNT]	50-41	H 9	
06:16		52-41	H 11	GOOD! LAYUP by ABDELGAWAD, MERAL
03:46		54-41	H 13	GOOD! LAYUP by ABDELGAWAD, MERAL
03:22	GOOD! JUMPER by LEWIS, DESIREE	54-43	H 11	
03:08		56-43	H 13	GOOD! JUMPER by CREECH, WHITNEY
02:51	GOOD! LAYUP by LEWIS, DESIREE [PNT]	56-45	H 11	
01:48		57-45	H 12	GOOD! FT by ELGEDAWY, RANEEM
00:38		58-45	H 13	GOOD! FT by ELGEDAWY, RANEEM
00:38		59-45	H 14	GOOD! FT by ELGEDAWY, RANEEM
00:03		61-45	H 16	GOOD! LAYUP by GIVENS, DEE [PNT]
00:03		62-45	H 17	GOOD! FT by GIVENS, DEE

Tulsa 45, Western Ky. 62

**Official Scoring/Possession Reference Chart
Tulsa vs Western Ky.
Period 4
November 29, 2019 at McKeon Pavilion - Moraga**



Period 4

Starters:

Tulsa: 00 ELLIOTT, KENDRIAN (F); 10 GAULDEN, ALEXIS (G); 11 BITTLE, MADDIE (G); 21 LESCAY, REBECCA (G); 32 LEWIS, DESIREE (F);

Western Ky.: 4 GIVENS, DEE (F); 5 CREECH, WHITNEY (G); 15 ELGEDAWY, RANEEM (F); 22 PORTER, SHERRY (G); 40 ABDELGAWAD, MERAL (G);

Time	VISITORS: Tulsa	Score	Margin	HOME: Western Ky.
09:40		63-45	H 18	GOOD! FT by ELGEDAWY, RANEEM
09:24		65-45	H 20	GOOD! LAYUP by GIVENS, DEE
09:10	GOOD! JUMPER by LESCAY, REBECCA [PNT]	65-47	H 18	
06:36		67-47	H 20	GOOD! JUMPER by POUYE, FATOU
06:13	GOOD! LAYUP by LEWIS, DESIREE [PNT]	67-49	H 18	
05:57		69-49	H 20	GOOD! LAYUP by CREECH, WHITNEY [PNT]
05:11	GOOD! FT by ELLIOTT, KENDRIAN	69-50	H 19	
05:11	GOOD! FT by ELLIOTT, KENDRIAN	69-51	H 18	
04:17	GOOD! 3PTR by ELLIOTT, KENDRIAN	69-54	H 15	
03:25		72-54	H 18	GOOD! 3PTR by HAYWOOD, HYA
03:03	GOOD! JUMPER by MOUTRY, KAYLA	72-56	H 16	
02:47		73-56	H 17	GOOD! FT by PORTER, SHERRY
02:47		74-56	H 18	GOOD! FT by PORTER, SHERRY
01:55	GOOD! LAYUP by LESCAY, REBECCA [FB]	74-58	H 16	
01:19	GOOD! FT by LESCAY, REBECCA	74-59	H 15	
01:19	GOOD! FT by LESCAY, REBECCA	74-60	H 14	
00:21		76-60	H 16	GOOD! LAYUP by PORTER, SHERRY
00:10	GOOD! 3PTR by RICHARDS, ADDISON	76-63	H 13	

Tulsa 63, Western Ky. 76

**Official Substitutions Log
Tulsa vs Western Ky.
Period 1
November 29, 2019 at McKeon Pavilion - Moraga**

VISITORS: Tulsa	Time	Score	HOME: Western Ky.
00 ELLIOTT,KENDRIAN			4 GIVENS,DEE
10 GAULDEN,ALEXIS			5 CREECH,WHITNEY
11 BITTLE,MADDIE			15 ELGEDAWY,RANEEM
21 LESCAY,REBECCA			22 PORTER,SHERRY
32 LEWIS,DESIREE			40 ABDELGAWAD,MERAL
	06:27	9-5	SUB OUT: GIVENS,DEE
	06:27		SUB OUT: ELGEDAWY,RANEEM
	06:27		SUB IN: HAYWOOD,MYRIAH
	06:27		SUB IN: SKINNER,SANDRA
	03:41	10-11	SUB OUT: HAYWOOD,MYRIAH
	03:41		SUB IN: POUYE,FATOU
SUB OUT: 21 LESCAY,REBECCA	00:41	12-18	
SUB OUT: 32 LEWIS,DESIREE	00:41		
SUB IN: 4 RICHARDS,ADDISON	00:41		
SUB IN: 22 BRADY,MORGAN	00:41		
	00:41		SUB OUT: PORTER,SHERRY
	00:41		SUB OUT: SKINNER,SANDRA
	00:41		SUB IN: GIVENS,DEE
	00:41		SUB IN: ELGEDAWY,RANEEM

Tulsa 15, Western Ky. 20

Official Substitutions Log
Tulsa vs Western Ky.
Period 2
November 29, 2019 at McKeon Pavilion - Moraga

VISITORS: Tulsa	Time	Score	HOME: Western Ky.
00 ELLIOTT,KENDRIAN			4 GIVENS,DEE
10 GAULDEN,ALEXIS			5 CREECH,WHITNEY
11 BITTLE,MADDIE			15 ELGEDAWY,RANEEM
21 LESCAY,REBECCA			22 PORTER,SHERRY
32 LEWIS,DESIREE			40 ABDELGAWAD,MERAL
SUB OUT: 00 ELLIOTT,KENDRIAN	09:58	-	
SUB OUT: 11 BITTLE,MADDIE	09:58		
SUB IN: 1 JOHNSON,DESTINY	09:58		
SUB IN: 20 HRAFNKELSDOTTIR,ELIN	09:58		
SUB OUT: 20 HRAFNKELSDOTTIR,ELIN	08:01	17-24	
SUB IN: 00 ELLIOTT,KENDRIAN	08:01		
SUB OUT: 1 JOHNSON,DESTINY	05:55	22-31	
SUB OUT: 4 RICHARDS,ADDISON	05:55		
SUB OUT: 10 GAULDEN,ALEXIS	05:55		
SUB IN: 11 BITTLE,MADDIE	05:55		
SUB IN: 21 LESCAY,REBECCA	05:55		
SUB IN: 32 LEWIS,DESIREE	05:55		
	05:46	22-31	SUB OUT: ABDELGAWAD,MERAL
	05:46		SUB IN: HAYWOOD,MYRIAH
SUB OUT: 00 ELLIOTT,KENDRIAN	05:04	22-33	
SUB IN: 20 HRAFNKELSDOTTIR,ELIN	05:04		
	05:04		SUB OUT: POUYE,FATOU
	05:04		SUB IN: ABDELGAWAD,MERAL
	03:42	25-35	SUB OUT: HAYWOOD,MYRIAH
	03:42		SUB IN: PORTER,SHERRY
SUB OUT: 22 BRADY,MORGAN	03:40	25-37	
SUB IN: 25 DUERR,EMMA	03:40		
SUB OUT: 20 HRAFNKELSDOTTIR,ELIN	02:05	27-41	
SUB OUT: 21 LESCAY,REBECCA	02:05		
SUB OUT: 32 LEWIS,DESIREE	02:05		
SUB IN: 4 RICHARDS,ADDISON	02:05		
SUB IN: 10 GAULDEN,ALEXIS	02:05		
SUB IN: 15 RODRIGUEZ,KK	02:05		
SUB OUT: 11 BITTLE,MADDIE	01:23	27-43	
SUB IN: 23 MOUTRY,KAYLA	01:23		
	00:37	29-46	SUB OUT: CREECH,WHITNEY
	00:37		SUB IN: BROWN,DE'MYLA
	00:00	29-46	SUB OUT: ABDELGAWAD,MERAL
	00:00		SUB IN: HAYWOOD,MYRIAH

Tulsa 31, Western Ky. 46

Official Substitutions Log
Tulsa vs Western Ky.
Period 3
November 29, 2019 at McKeon Pavilion - Moraga

VISITORS: Tulsa	Time	Score	HOME: Western Ky.
00 ELLIOTT,KENDRIAN			4 GIVENS,DEE
10 GAULDEN,ALEXIS			5 CREECH,WHITNEY
11 BITTLE,MADDIE			15 ELGEDAWY,RANEEM
21 LESCAY,REBECCA			22 PORTER,SHERRY
32 LEWIS,DESIREE			40 ABDELGAWAD,MERAL
SUB OUT: 4 RICHARDS,ADDISON	09:55	-	
SUB OUT: 23 MOUTRY,KAYLA	09:55		
SUB OUT: 25 DUERR,EMMA	09:55		
SUB IN: 00 ELLIOTT,KENDRIAN	09:55		
SUB IN: 21 LESCAY,REBECCA	09:55		
SUB IN: 32 LEWIS,DESIREE	09:55		
	09:55		SUB OUT: HAYWOOD,MYRIAH
	09:55		SUB OUT: BROWN,DE'MYLA
	09:55		SUB IN: CREECH,WHITNEY
	09:55		SUB IN: ABDELGAWAD,MERAL
	05:54	41-52	SUB OUT: GIVENS,DEE
	05:54		SUB OUT: ELGEDAWY,RANEEM
	05:54		SUB IN: POUYE,FATOU
	05:54		SUB IN: SKINNER,SANDRA
	04:33	41-52	SUB OUT: POUYE,FATOU
	04:33		SUB IN: HAYWOOD,MYRIAH
	02:29	45-56	SUB OUT: SKINNER,SANDRA
	02:29		SUB IN: ELGEDAWY,RANEEM
SUB OUT: 15 RODRIGUEZ,KK	02:06	45-56	
SUB OUT: 32 LEWIS,DESIREE	02:06		
SUB IN: 4 RICHARDS,ADDISON	02:06		
SUB IN: 11 BITTLE,MADDIE	02:06		
	02:06		SUB OUT: ABDELGAWAD,MERAL
	02:06		SUB IN: GIVENS,DEE
SUB OUT: 00 ELLIOTT,KENDRIAN	01:48	45-56	
SUB IN: 20 HRAFNKELSDOTTIR,ELIN	01:48		
SUB OUT: 11 BITTLE,MADDIE	00:03	45-61	
SUB IN: 22 BRADY,MORGAN	00:03		

Tulsa 45, Western Ky. 62

Official Substitutions Log
Tulsa vs Western Ky.
Period 4
November 29, 2019 at McKeon Pavilion - Moraga

VISITORS: Tulsa	Time	Score	HOME: Western Ky.
00 ELLIOTT,KENDRIAN			4 GIVENS,DEE
10 GAULDEN,ALEXIS			5 CREECH,WHITNEY
11 BITTLE,MADDIE			15 ELGEDAWY,RANEEM
21 LESCAY,REBECCA			22 PORTER,SHERRY
32 LEWIS,DESIREE			40 ABDELGAWAD,MERAL
SUB OUT: 20 HRAFNKELSDOTTIR,ELIN	10:00	-	
SUB IN: 25 DUERR,EMMA	10:00		
SUB OUT: 4 RICHARDS,ADDISON	08:20	47-65	
SUB OUT: 10 GAULDEN,ALEXIS	08:20		
SUB IN: 15 RODRIGUEZ,KK	08:20		
SUB IN: 32 LEWIS,DESIREE	08:20		
	08:20		SUB OUT: PORTER,SHERRY
	08:20		SUB IN: ABDELGAWAD,MERAL
SUB OUT: 25 DUERR,EMMA	08:05	47-65	
SUB IN: 00 ELLIOTT,KENDRIAN	08:05		
	07:33	47-65	SUB OUT: HAYWOOD,MYRIAH
	07:33		SUB OUT: GIVENS,DEE
	07:33		SUB IN: BROWN,DE'MYLA
	07:33		SUB IN: POUYE,FATOU
	06:57	47-65	SUB OUT: ABDELGAWAD,MERAL
	06:57		SUB IN: SKINNER,SANDRA
SUB OUT: 15 RODRIGUEZ,KK	06:26	47-67	
SUB OUT: 21 LESCAY,REBECCA	06:26		
SUB OUT: 22 BRADY,MORGAN	06:26		
SUB IN: 1 JOHNSON,DESTINY	06:26		
SUB IN: 10 GAULDEN,ALEXIS	06:26		
SUB IN: 23 MOUTRY,KAYLA	06:26		
	06:26		SUB OUT: ELGEDAWY,RANEEM
	06:26		SUB IN: HAYWOOD,HYA
	04:10	54-69	SUB OUT: POUYE,FATOU
	04:10		SUB IN: HAYWOOD,MYRIAH
	03:13	54-72	SUB OUT: CREECH,WHITNEY
	03:13		SUB IN: PORTER,SHERRY
SUB OUT: 1 JOHNSON,DESTINY	03:01	56-72	
SUB OUT: 23 MOUTRY,KAYLA	03:01		
SUB IN: 15 RODRIGUEZ,KK	03:01		
SUB IN: 21 LESCAY,REBECCA	03:01		
SUB OUT: 00 ELLIOTT,KENDRIAN	02:47	56-74	
SUB OUT: 10 GAULDEN,ALEXIS	02:47		
SUB OUT: 32 LEWIS,DESIREE	02:47		
SUB IN: 4 RICHARDS,ADDISON	02:47		
SUB IN: 22 BRADY,MORGAN	02:47		
SUB IN: 25 DUERR,EMMA	02:47		

Tulsa 63, Western Ky. 76

Official Shot Chart
Tulsa vs Western Ky.
PERIOD 1 Shots
November 29, 2019 at McKeon Pavilion - Moraga



Western Ky.

Tulsa

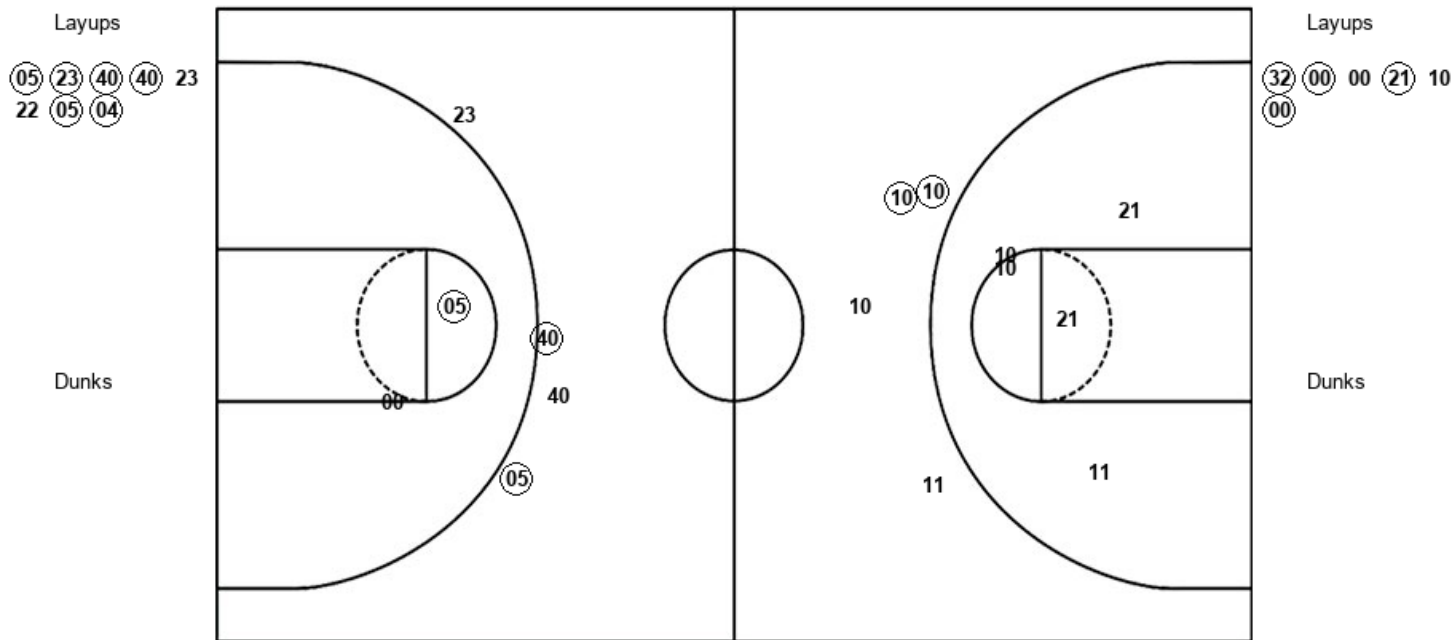

WKU : Period 1	Made	Att	Pct
Layups	6	8	75.0
Dunks	0	0	0
2PT Field Goals	7	10	70.0
3PT Field Goals	2	4	50.0
Total Field Goals	9	14	64.3

TUL : Period 1	Made	Att	Pct
Layups	4	6	66.7
Dunks	0	0	0
2PT Field Goals	4	11	36.4
3PT Field Goals	2	4	50.0
Total Field Goals	6	15	40.0

Official Shot Chart
Tulsa vs Western Ky.
PERIOD 2 Shots
 November 29, 2019 at McKeon Pavilion - Moraga

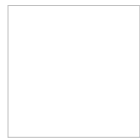

Western Ky.

Tulsa

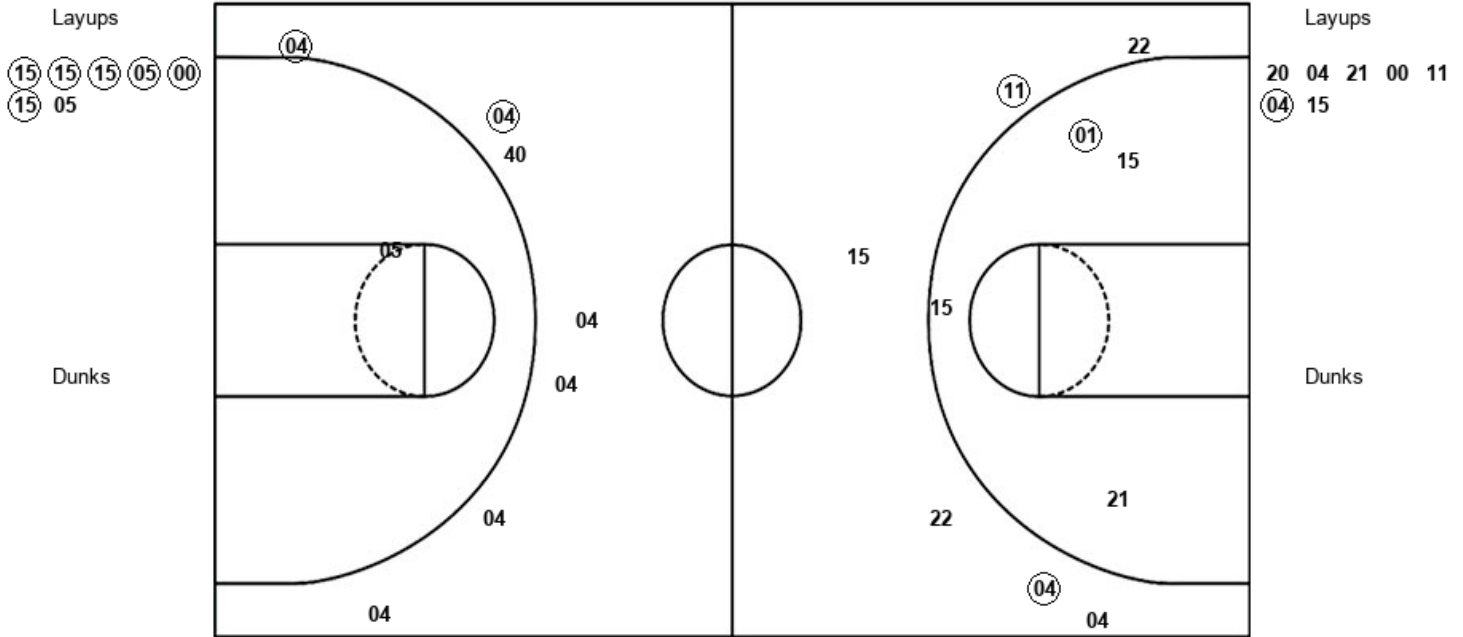

WKU : Period 2	Made	Att	Pct
Layups	6	7	85.7
Dunks	0	0	0
2PT Field Goals	6	8	75.0
3PT Field Goals	2	9	22.2
Total Field Goals	8	17	47.1

TUL : Period 2	Made	Att	Pct
Layups	1	7	14.3
Dunks	0	0	0
2PT Field Goals	2	10	20.0
3PT Field Goals	2	5	40.0
Total Field Goals	4	15	26.7

Official Shot Chart
Tulsa vs Western Ky.
PERIOD 3 Shots
November 29, 2019 at McKeon Pavilion - Moraga



Western Ky.

Tulsa

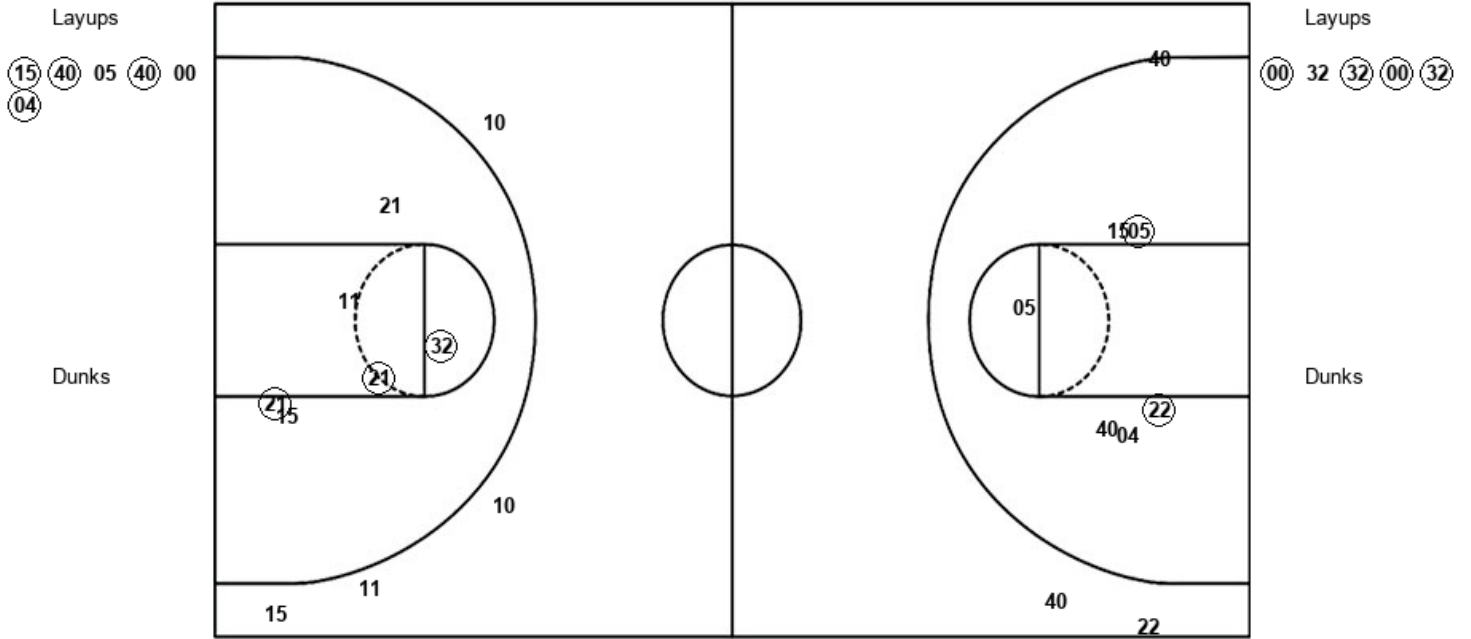

WKU : Period 3	Made	Att	Pct
Layups	4	6	66.7
Dunks	0	0	0
2PT Field Goals	6	12	50.0
3PT Field Goals	0	3	00.0
Total Field Goals	6	15	40.0

TUL : Period 3	Made	Att	Pct
Layups	4	5	80.0
Dunks	0	0	0
2PT Field Goals	7	11	63.6
3PT Field Goals	0	4	00.0
Total Field Goals	7	15	46.7

Official Shot Chart
Tulsa vs Western Ky.
PERIOD 4 Shots
November 29, 2019 at McKeon Pavilion - Moraga



Western Ky.

Tulsa

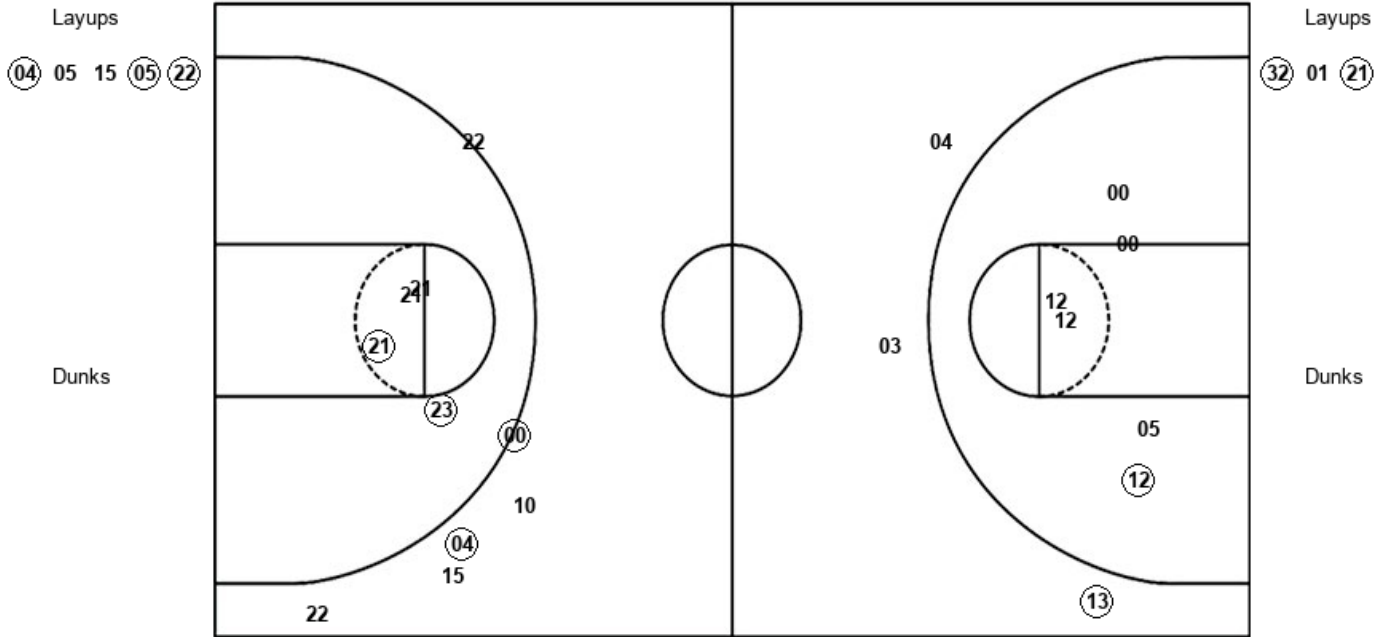

WKU : Period 4	Made	Att	Pct
Layups	3	5	60.0
Dunks	0	0	0
2PT Field Goals	4	11	36.4
3PT Field Goals	1	3	33.3
Total Field Goals	5	14	35.7

TUL : Period 4	Made	Att	Pct
Layups	2	3	66.7
Dunks	0	0	0
2PT Field Goals	4	7	57.1
3PT Field Goals	2	6	33.3
Total Field Goals	6	13	46.2

**Official Shot Chart
Tulsa vs Western Ky.
Tulsa Team Shots
November 29, 2019 at McKeon Pavilion - Moraga**

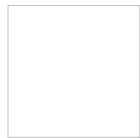

Layups

Dunks

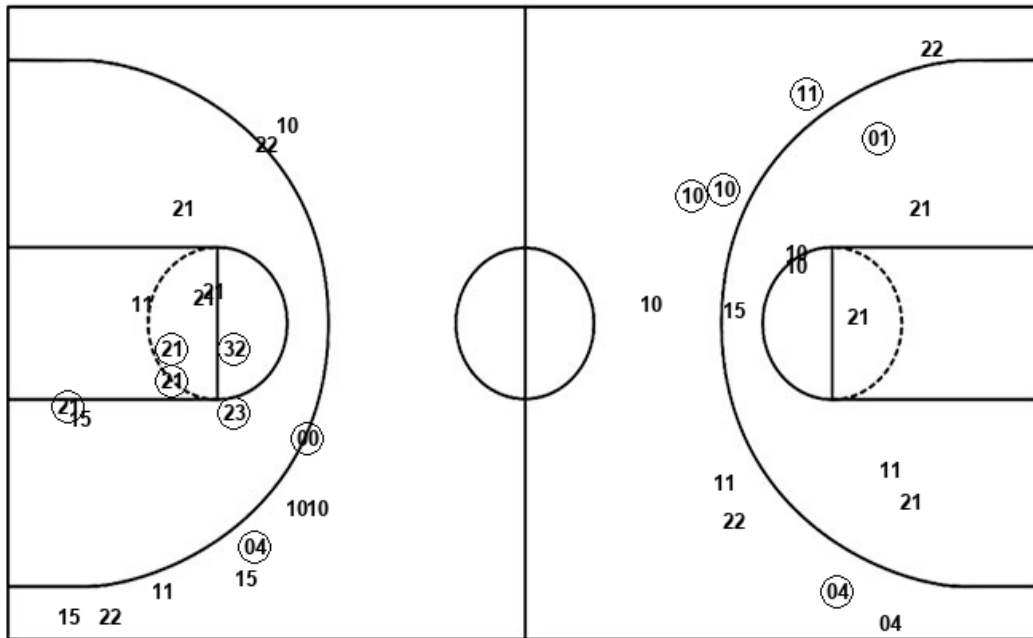

Layups

Dunks

TUL : Period 1	Made	Att	Pct
Layups	4	6	66.7
Dunks	0	0	0
2PT Field Goals	4	11	36.4
3PT Field Goals	2	4	50.0
Total Field Goals	6	15	40.0

TUL : Period 3	Made	Att	Pct
Layups	4	5	80.0
Dunks	0	0	0
2PT Field Goals	7	11	63.6
3PT Field Goals	0	4	00.0
Total Field Goals	7	15	46.7

TUL : Period 2	Made	Att	Pct
Layups	1	7	14.3
Dunks	0	0	0
2PT Field Goals	2	10	20.0
3PT Field Goals	2	5	40.0
Total Field Goals	4	15	26.7

TUL : Period 4	Made	Att	Pct
Layups	2	3	66.7
Dunks	0	0	0
2PT Field Goals	4	7	57.1
3PT Field Goals	2	6	33.3
Total Field Goals	6	13	46.2

Official Shot Chart
Tulsa vs Western Ky.
Western Ky. Team Shots
November 29, 2019 at McKeon Pavilion - Moraga

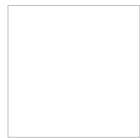

Layups

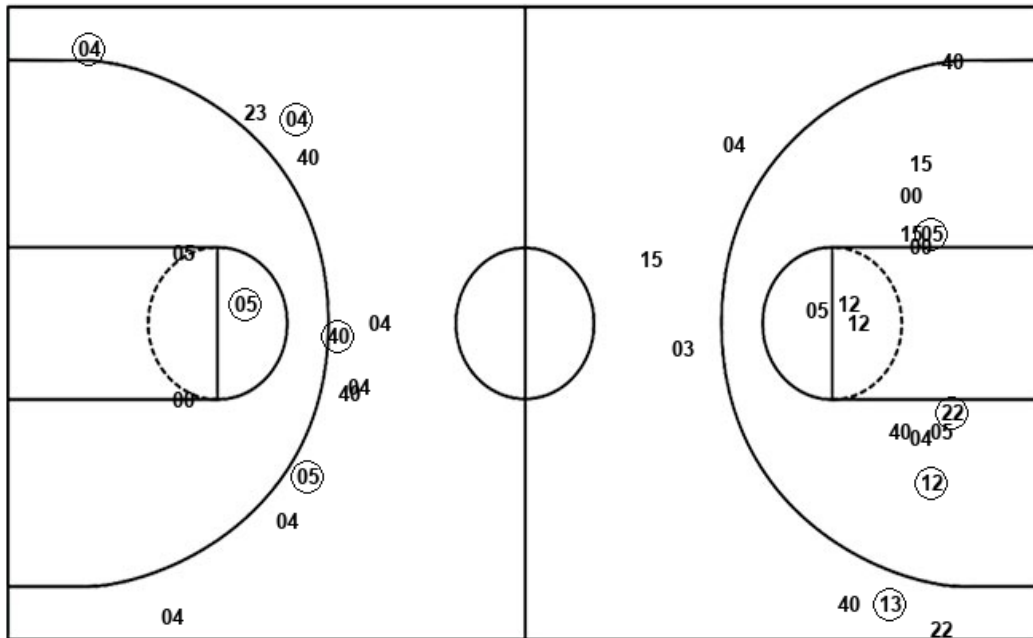

Layups

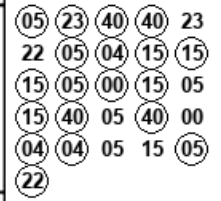

Dunks

Dunks

WKU : Period 1	Made	Att	Pct
Layups	6	8	75.0
Dunks	0	0	0
2PT Field Goals	7	10	70.0
3PT Field Goals	2	4	50.0
Total Field Goals	9	14	64.3

WKU : Period 3	Made	Att	Pct
Layups	4	6	66.7
Dunks	0	0	0
2PT Field Goals	6	12	50.0
3PT Field Goals	0	3	00.0
Total Field Goals	6	15	40.0

WKU : Period 2	Made	Att	Pct
Layups	6	7	85.7
Dunks	0	0	0
2PT Field Goals	6	8	75.0
3PT Field Goals	2	9	22.2
Total Field Goals	8	17	47.1

WKU : Period 4	Made	Att	Pct
Layups	3	5	60.0
Dunks	0	0	0
2PT Field Goals	4	11	36.4
3PT Field Goals	1	3	33.3
Total Field Goals	5	14	35.7