

FINAL SCORE

Eastern N.M.

64



Adams St.

41



2019 Pak-A-Sak WT Thanksgiving Classic

November 30, 2019 • First United Bank Center - Canyon

FINAL STATISTICS

Official Box Score
Eastern N.M. vs Adams St.
Game Totals -- Final Statistics
November 30, 2019 at First United Bank Center - Canyon

Eastern N.M. 64

No.	Player	S	Pts	FG	3FG	FT	OR	DR	TR	PF	A	TO	Blk	Stl	Min	+/-
01	HURST, ANASHA	G	2	1-4	0-0	0-0	3	0	3	0	1	1	0	0	18	3
02	WILLIAMS, JASMINE	F	4	2-4	0-0	0-0	2	1	3	1	0	0	1	0	18	13
12	COX, ZAMORYE	G	0	0-5	0-3	0-0	0	3	3	1	3	0	0	1	21	7
21	LEWIS, ALIVIA	F	13	5-10	0-0	3-5	0	9	9	2	1	3	0	1	21	13
35	DECKER, KAMIRAH	C	8	4-7	0-0	0-0	3	3	6	1	1	3	0	0	19	12
03	RODRIGUEZ, BRIANA	G	0	0-0	0-0	0-0	0	0	0	0	0	0	0	0	5	2
04	STICE, NATALIE	G	9	2-5	1-3	4-6	1	0	1	0	1	0	0	1	11	17
10	MCCASKILL, MYRA	G	0	0-1	0-1	0-2	0	0	0	1	0	1	0	0	2	-4
11	RIPPEE, TAYLEE	F	6	3-7	0-0	0-0	2	2	4	0	0	1	0	0	17	15
14	CHAVEZ, JULIA	G	2	1-1	0-0	0-0	0	0	0	2	0	0	0	0	6	-1
15	MEHLBRECH, JENA	G	4	1-5	0-2	2-2	0	1	1	1	1	0	0	1	17	20
23	HUNTER, CHELSEA	G	3	1-2	1-2	0-0	0	1	1	0	1	0	0	0	5	4
30	ROWE, LAURA	G	6	2-6	0-3	2-2	1	4	5	1	0	1	0	2	21	12
34	SMITH, JERRAYSHA	C	7	2-6	0-0	3-4	3	6	9	1	0	2	1	0	19	2
TEAM							1	0	1	0						
TOTALS			64	24-63	2-14	14-21	16	30	46	11	9	12	2	6	199	

Shooting By Period

Period	FG	FG%	3FG	3FG%	FT	FT%
1st Qtr	4-18	22%	0-5	00%	4-5	80%
2nd Qtr	9-12	75%	1-2	50%	5-6	83%
3rd Qtr	5-15	33%	1-6	17%	4-6	67%
4th Qtr	6-18	33%	0-1	00%	1-4	25%
1st Half	13-30	43%	1-7	14%	9-11	82%
2nd Half	11-33	33%	1-7	14%	5-10	50%
Game	24-63	38.1%	2-14	14.3%	14-21	66.7%

Deadball Rebounds: 5,6
Last FG: 4th-03:02
Biggest Run: 13-0
Largest lead: By 27 at 4-03
Technical Fouls: None.

Adams St. 41

No.	Player	S	Pts	FG	3FG	FT	OR	DR	TR	PF	A	TO	Blk	Stl	Min	+/-
00	BECKLES, ZAKIYA	G	4	2-11	0-8	0-0	2	4	6	2	7	6	0	1	35	-22
01	GUTIERREZ, LAURA	G	11	4-11	3-10	0-0	0	3	3	1	0	1	0	0	29	-18
10	HOLLINS, MARSHELL	G	5	2-7	0-2	1-4	1	0	1	3	1	3	1	1	31	-19
13	EWING, MAKAELA	F	4	2-10	0-2	0-0	1	3	4	1	1	0	1	1	27	-13
22	SCHELL, KASSIE	F	8	3-4	0-1	2-2	0	5	5	1	0	1	0	1	26	-14
04	JIMENEZ, DANIELLE	G	3	1-2	1-2	0-0	0	0	0	4	1	2	0	1	14	-8
11	SCHAFFER, CARISSA	F	0	0-2	0-1	0-0	0	1	1	3	0	1	0	0	10	-9
14	DEMPS, PAITON	G	6	2-8	0-1	2-2	0	6	6	1	0	1	0	0	25	-12
TEAM							0	0	0	0						
TOTALS			41	16-55	4-27	5-8	4	22	26	16	10	15	2	5	199	

Shooting By Period

Period	FG	FG%	3FG	3FG%	FT	FT%
1st Qtr	4-17	24%	1-8	13%	2-2	100%
2nd Qtr	6-15	40%	0-6	00%	0-0	0%
3rd Qtr	2-11	18%	1-7	14%	0-0	0%
4th Qtr	4-12	33%	2-6	33%	3-6	50%
1st Half	10-32	31%	1-14	07%	2-2	100%
2nd Half	6-23	26%	3-13	23%	3-6	50%
Game	16-55	29.1%	4-27	14.8%	5-8	62.5%

Deadball Rebounds: 2,3
Last FG: 4th-00:53
Biggest Run: 5-0
Largest lead: By 5 at 1-03
Technical Fouls: None.

Game Notes:

Officials: **Nikki Ulrey, Jonathan Pastasek, Jason Smith**
Attendance: **98**

Start Time: **12:58 PM ET**
End Time: **02:31 PM ET**
Game Duration: **1:33**
Neutral Court;

Score	1st	2nd	3rd	4th	TOT
ENM	12	24	15	13	64
ASU	11	12	5	13	41

ENM led for **30:44**. ASU led for **8:24**.
Game was tied for 0:42.
Times tied: **1** Lead Changes: **2**

Points from	ENM	ASU
In the Paint	40	16
Off Turns	22	6
2nd Chance	11	4
Fast Break	8	0
Bench	37	9

Official Box Score
Eastern N.M. vs Adams St.
First Half Statistics Only
November 30, 2019 at First United Bank Center - Canyon



Eastern N.M. 36

No.	Player	S	Pts	FG	3FG	FT	OR	DR	TR	PF	A	TO	Blk	Stl	Min	+/-
01	HURST, ANASHA	G	2	1-2	0-0	0-0	0	0	0	0	0	0	0	0	9	-1
02	WILLIAMS, JASMINE	F	4	2-4	0-0	0-0	1	0	1	1	0	0	1	0	14	3
03	RODRIGUEZ, BRIANA	G	0	0-0	0-0	0-0	0	0	0	0	0	0	0	0	0	0
04	STICE, NATALIE	G	1	0-1	0-1	1-2	0	0	0	0	0	0	0	0	6	10
10	MCCASKILL, MYRA	G	0	0-0	0-0	0-0	0	0	0	0	0	0	0	0	0	0
12	COX, ZAMORYE	G	0	0-3	0-1	0-0	0	3	3	0	2	0	0	1	13	2
14	CHAVEZ, JULIA	G	0	0-0	0-0	0-0	0	0	0	0	0	0	0	0	0	0
15	MEHLBRECH, JENA	G	2	0-3	0-2	2-2	0	1	1	0	0	0	0	0	7	11
21	LEWIS, ALIVIA	F	12	5-7	0-0	2-3	0	6	6	1	0	2	0	1	13	8
23	HUNTER, CHELSEA	G	3	1-2	1-2	0-0	0	1	1	0	1	0	0	0	5	4
30	ROWE, LAURA	G	2	0-1	0-1	2-2	0	2	2	0	0	0	0	1	10	8
11	RIPPEE, TAYLEE	F	4	2-2	0-0	0-0	1	0	1	0	0	1	0	0	7	6
34	SMITH, JERRAYSHA	C	4	1-2	0-0	2-2	2	3	5	0	0	1	1	0	8	7
35	DECKER, KAMIRAH	C	2	1-3	0-0	0-0	1	2	3	1	1	2	0	0	9	7
	TEAM		0	0-0	0-0	0-0	1	0	1	0	0	0	0	0	0	0
	TOTALS		36	13-30	1-7	9-11	6	18	24	3	4	6	2	3	100	

Shooting By Period

Period	FG	FG%	3FG	3FG%	FT	FT%
1st Qtr	4-18	22%	0-5	00%	4-5	80%
2nd Qtr	9-12	75%	1-2	50%	5-6	83%
1st Half	13-30	43%	1-7	14%	9-11	82%
Game	24-63	38.1%	2-14	14.3%	14-21	66.7%

Deadball Rebounds: 5,6
Last FG Half: ENM 2nd-01:12

Adams St. 23

No.	Player	S	Pts	FG	3FG	FT	OR	DR	TR	PF	A	TO	Blk	Stl	Min	+/-
00	BECKLES, ZAKIYA	G	4	2-7	0-4	0-0	1	3	4	1	5	1	0	1	18	-9
01	GUTIERREZ, LAURA	G	5	2-5	1-4	0-0	0	2	2	1	0	1	0	0	16	-6
04	JIMENEZ, DANIELLE	G	0	0-1	0-1	0-0	0	0	0	2	0	0	0	0	4	-7
10	HOLLINS, MARSHELL	G	2	1-5	0-2	0-0	1	0	1	1	1	2	0	0	18	-13
11	SCHAFFER, CARISSA	F	0	0-2	0-1	0-0	0	1	1	1	0	0	0	0	4	-7
13	EWING, MAKAELA	F	4	2-6	0-1	0-0	1	1	2	0	1	0	1	0	14	-5
14	DEMPS, PAITON	G	0	0-3	0-1	0-0	0	1	1	0	0	0	0	0	11	-14
22	SHELL, KASSIE	F	8	3-3	0-0	2-2	0	2	2	1	0	1	0	1	14	-4
	TEAM		0	0-0	0-0	0-0	0	0	0	0	0	0	0	0	0	0
	TOTALS		23	10-32	1-14	2-2	3	10	13	7	7	5	1	2	100	

Shooting By Period

Period	FG	FG%	3FG	3FG%	FT	FT%
1st Qtr	4-17	24%	1-8	13%	2-2	100%
2nd Qtr	6-15	40%	0-6	00%	0-0	0%
1st Half	10-32	31%	1-14	07%	2-2	100%
Game	16-55	29.1%	4-27	14.8%	5-8	62.5%

Deadball Rebounds: 2,3
Last FG Half: ASU 2nd-00:34

Game Notes:

Officials: Nikki Ulrey, Jonathan Pastasek, Jason Smith
Attendance: 98

Start Time: 12:58 PM ET
End Time: 02:31 PM ET
Game Duration: 1:33
Neutral Court;

Score	1st	2nd	3rd	4th	TOT
ENM	12	24	15	13	64
ASU	11	12	5	13	41

Points from (This Period)	ENM	ASU
In the Paint	24	10
Off Turns	8	2
2nd Chance	9	4
Fast Break	4	0
Bench	16	0

Official Box Score
Eastern N.M. vs Adams St.
First Quarter Statistics Only
November 30, 2019 at First United Bank Center - Canyon



Eastern N.M. 12

No.	Player	S	Pts	FG	3FG	FT	OR	DR	TR	PF	A	TO	Blk	Stl	Min	+/-
01	HURST, ANASHA	G	2	1-1	0-0	0-0	0	0	0	0	0	0	0	0	4	-3
02	WILLIAMS, JASMINE	F	2	1-3	0-0	0-0	0	0	0	1	0	0	1	0	7	-3
12	COX, ZAMORYE	G	0	0-3	0-1	0-0	0	3	3	0	1	0	0	0	7	-3
21	LEWIS, ALIVIA	F	5	2-3	0-0	1-1	0	3	3	1	0	2	0	0	7	3
35	DECKER, KAMIRAH	C	0	0-2	0-0	0-0	1	2	3	1	1	1	0	0	6	1
03	RODRIGUEZ, BRIANA	G	0	0-0	0-0	0-0	0	0	0	0	0	0	0	0	0	0
04	STICE, NATALIE	G	1	0-1	0-1	1-2	0	0	0	0	0	0	0	0	3	6
10	MCCASKILL, MYRA	G	0	0-0	0-0	0-0	0	0	0	0	0	0	0	0	0	0
11	RIPPEE, TAYLEE	F	0	0-0	0-0	0-0	1	0	1	0	0	0	0	0	2	4
14	CHAVEZ, JULIA	G	0	0-0	0-0	0-0	0	0	0	0	0	0	0	0	0	0
15	MEHLBRECH, JENA	G	0	0-3	0-2	0-0	0	1	1	0	0	0	0	0	3	4
23	HUNTER, CHELSEA	G	0	0-1	0-1	0-0	0	1	1	0	0	0	0	0	3	-2
30	ROWE, LAURA	G	0	0-0	0-0	0-0	0	1	1	0	0	0	0	1	5	-2
34	SMITH, JERRAYSHA	C	2	0-1	0-0	2-2	1	1	2	0	0	0	1	0	4	0
	TEAM						1	0	1	0		0				
	TOTALS		12	4-18	0-5	4-5	4	12	16	3	2	3	2	1	50	

Shooting By Period

Period	FG	FG%	3FG	3FG%	FT	FT%
1st Qtr	4-18	22%	0-5	00%	4-5	80%
2nd Qtr	9-12	75%	1-2	50%	5-6	83%
1st Half	4-18	22%	0-5	00%	4-5	80%
1st Half	13-30	43%	1-7	14%	9-11	82%
Game	24-63	38.1%	2-14	14.3%	14-21	66.7%

Deadball Rebounds: 5,6

Adams St. 11

No.	Player	S	Pts	FG	3FG	FT	OR	DR	TR	PF	A	TO	Blk	Stl	Min	+/-
00	BECKLES, ZAKIYA	G	2	1-4	0-2	0-0	0	3	3	0	1	0	0	0	8	3
01	GUTIERREZ, LAURA	G	5	2-3	1-2	0-0	0	2	2	1	0	1	0	0	7	3
10	HOLLINS, MARSHELL	G	0	0-1	0-1	0-0	0	0	0	0	1	0	0	0	8	-1
13	EWING, MAKAEALA	F	0	0-4	0-1	0-0	1	1	2	0	0	0	1	0	8	-1
22	SCHELL, KASSIE	F	4	1-1	0-0	2-2	0	1	1	0	0	0	0	1	7	3
04	JIMENEZ, DANIELLE	G	0	0-0	0-0	0-0	0	0	0	1	0	0	0	0	3	-4
11	SCHAFFER, CARISSA	F	0	0-2	0-1	0-0	0	1	1	1	0	0	0	0	3	-4
14	DEMPS, PAITON	G	0	0-2	0-1	0-0	0	1	1	0	0	0	0	0	6	-4
	TEAM						0	0	0	0		0				
	TOTALS		11	4-17	1-8	2-2	1	9	10	3	2	1	1	1	50	

Shooting By Period

Period	FG	FG%	3FG	3FG%	FT	FT%
1st Qtr	4-17	24%	1-8	13%	2-2	100%
2nd Qtr	6-15	40%	0-6	00%	0-0	0%
1st Half	4-17	24%	1-8	13%	2-2	100%
1st Half	10-32	31%	1-14	07%	2-2	100%
Game	16-55	29.1%	4-27	14.8%	5-8	62.5%

Deadball Rebounds: 2,3

Game Notes:

Officials: Nikki Ulrey, Jonathan Pastasek, Jason Smith
 Attendance: 98

Start Time: 12:58 PM ET
 End Time: 02:31 PM ET
 Game Duration: 1:33
 Neutral Court;

Score	1st	2nd	3rd	4th	TOT
ENM	12	24	15	13	64
ASU	11	12	5	13	41

Points from (This Period)	ENM	ASU
In the Paint	8	2
Off Turns	2	0
2nd Chance	7	0
Fast Break	0	0
Bench	3	0

Official Play-By-Play
Eastern N.M. vs Adams St.
First Quarter
November 30, 2019 at First United Bank Center - Canyon



Period 1

Starters:

Eastern N.M.: 1 HURST, ANASHA (G); 2 WILLIAMS, JASMINE (F); 12 COX, ZAMORYE (G); 21 LEWIS, ALIVIA (F); 35 DECKER, KAMIRAH (C);

Adams St.: 0 BECKLES, ZAKIYA (G); 1 GUTIERREZ, LAURA (G); 10 HOLLINS, MARSHELL (G); 13 EWING, MAKAEALA (F); 22 SCHELL, KASSIE (F);

Time	VISITORS: Eastern N.M.	Score	Margin	HOME: Adams St.
09:54	MISSED LAYUP by DECKER, KAMIRAH			
09:50				REBOUND (DEF) by SCHELL, KASSIE
09:35				MISSED JUMPER by EWING, MAKAEALA
09:32	REBOUND (DEF) by DECKER, KAMIRAH			
09:18	GOOD! LAYUP by WILLIAMS, JASMINE	0-2	V 2	
09:18	ASSIST by COX, ZAMORYE			
08:45		3-2	H 1	GOOD! 3PTR by GUTIERREZ, LAURA
08:45				ASSIST by BECKLES, ZAKIYA
08:29	TURNOVER (LOSTBALL) by LEWIS, ALIVIA			
08:29	TIMEOUT 30SEC			
08:29				
08:17				MISSED 3PTR by HOLLINS, MARSHELL
08:14				REBOUND (OFF) by EWING, MAKAEALA
08:01				MISSED JUMPER by EWING, MAKAEALA
07:57	REBOUND (DEF) by LEWIS, ALIVIA			
07:53	MISSED JUMPER by LEWIS, ALIVIA			
07:50				REBOUND (DEF) by BECKLES, ZAKIYA
07:50	FOUL (PERSONAL) by WILLIAMS, JASMINE			
07:25				MISSED 3PTR by GUTIERREZ, LAURA
07:21	REBOUND (DEF) by COX, ZAMORYE			
07:09	MISSED LAYUP by WILLIAMS, JASMINE			
07:04				REBOUND (DEF) by EWING, MAKAEALA
06:54	FOUL (PERSONAL) by DECKER, KAMIRAH			
06:54	SUB OUT: LEWIS, ALIVIA			
06:54	SUB IN: ROWE, LAURA			
06:54		4-2	H 2	GOOD! FT by SCHELL, KASSIE
06:54		5-2	H 3	GOOD! FT by SCHELL, KASSIE
06:44	TURNOVER (LOSTBALL) by DECKER, KAMIRAH			
06:44				STEAL by SCHELL, KASSIE
06:29				TURNOVER (BADPASS) by GUTIERREZ, LAURA
06:29	STEAL by ROWE, LAURA			
06:18	GOOD! JUMPER by HURST, ANASHA [PNT]	5-4	H 1	
06:18	ASSIST by DECKER, KAMIRAH			
06:05		7-4	H 3	GOOD! JUMPER by GUTIERREZ, LAURA
05:45	MISSED 3PTR by COX, ZAMORYE			
05:41				REBOUND (DEF) by BECKLES, ZAKIYA
05:33				SUB OUT: EWING, MAKAEALA
05:33				SUB IN: DEMPS, PAITON
05:33	SUB OUT: HURST, ANASHA			
05:33	SUB OUT: DECKER, KAMIRAH			
05:33	SUB IN: HUNTER, CHELSEA			
05:33	SUB IN: SMITH, JERRYASHA			
05:29				MISSED JUMPER by DEMPS, PAITON
05:29	BLOCK by WILLIAMS, JASMINE			
05:24	REBOUND (DEF) by COX, ZAMORYE			
05:19	MISSED 3PTR by HUNTER, CHELSEA			
05:16				REBOUND (DEF) by GUTIERREZ, LAURA
05:00				MISSED 3PTR by BECKLES, ZAKIYA
04:55	REBOUND (DEF) by SMITH, JERRYASHA			
04:48	MISSED LAYUP by SMITH, JERRYASHA			
04:43				REBOUND (DEF) by GUTIERREZ, LAURA
04:35				MISSED 3PTR by BECKLES, ZAKIYA
04:31	REBOUND (DEF) by COX, ZAMORYE			
04:23	MISSED JUMPER by COX, ZAMORYE			
04:19				REBOUND (DEF) by DEMPS, PAITON
04:08		9-4	H 5	GOOD! JUMPER by SCHELL, KASSIE
04:08				ASSIST by HOLLINS, MARSHELL
03:53	MISSED LAYUP by WILLIAMS, JASMINE			
03:50				REBOUND (DEF) by BECKLES, ZAKIYA
03:42				MISSED LAYUP by BECKLES, ZAKIYA
03:42	BLOCK by SMITH, JERRYASHA			
03:38	REBOUND (DEF) by HUNTER, CHELSEA			
03:30	MISSED JUMPER by COX, ZAMORYE			
03:27	REBOUND (OFF) by SMITH, JERRYASHA			
03:26				FOUL (PERSONAL) by GUTIERREZ, LAURA
03:26				SUB OUT: HOLLINS, MARSHELL
03:26				SUB OUT: SCHELL, KASSIE
03:26				SUB IN: JIMENEZ, DANIELLE
03:26				SUB IN: SCHAFFER, CARISSA
03:26	SUB OUT: WILLIAMS, JASMINE			

Time	VISITORS: Eastern N.M.	Score	Margin	HOME: Adams St.
03:26	SUB OUT: COX, ZAMORYE			
03:26	SUB IN: MEHLBRECH, JENA			
03:26	SUB IN: LEWIS, ALIVIA			
03:26				TIMEOUT 30SEC
03:26	GOOD! FT by SMITH, JERRYASHA	9-5	H 4	
03:26	GOOD! FT by SMITH, JERRYASHA	9-6	H 3	
03:25				SUB OUT: GUTIERREZ, LAURA
03:25				SUB IN: EWING, MAKAEALA
03:06		11-6	H 5	GOOD! LAYUP by BECKLES, ZAKIYA [PNT]
02:51	MISSED LAYUP by MEHLBRECH, JENA			
02:51				BLOCK by EWING, MAKAEALA
02:51	REBOUND (OFF) by TEAM			
02:51	SUB OUT: HUNTER, CHELSEA			
02:51	SUB IN: STICE, NATALIE			
02:47	GOOD! LAYUP by LEWIS, ALIVIA	11-8	H 3	
02:28				MISSED JUMPER by EWING, MAKAEALA
02:24	REBOUND (DEF) by ROWE, LAURA			
02:15	MISSED 3PTR by STICE, NATALIE			
02:10				REBOUND (DEF) by SCHAFFER, CARISSA
01:52				MISSED JUMPER by SCHAFFER, CARISSA
01:49	REBOUND (DEF) by LEWIS, ALIVIA			
01:43	FOUL (OFF) by LEWIS, ALIVIA			
01:43	TURNOVER (OFFENSIVE) by LEWIS, ALIVIA			
01:43				SUB OUT: BECKLES, ZAKIYA
01:43				SUB IN: HOLLINS, MARSHELL
01:43	SUB OUT: ROWE, LAURA			
01:43	SUB OUT: SMITH, JERRYASHA			
01:43	SUB IN: RIPPEE, TAYLEE			
01:43	SUB IN: DECKER, KAMIRAH			
01:20				MISSED 3PTR by EWING, MAKAEALA
01:17	REBOUND (DEF) by LEWIS, ALIVIA			
01:11				FOUL (PERSONAL) by JIMENEZ, DANIELLE
01:11	MISSED FT by STICE, NATALIE			
01:11	REBOUND (OFF) by TEAM			
01:11	GOOD! FT by STICE, NATALIE	11-9	H 2	
00:57				MISSED 3PTR by SCHAFFER, CARISSA
00:52	REBOUND (DEF) by DECKER, KAMIRAH			
00:46	MISSED JUMPER by DECKER, KAMIRAH			
00:41	REBOUND (OFF) by DECKER, KAMIRAH			
00:30	MISSED 3PTR by MEHLBRECH, JENA			
00:27	REBOUND (OFF) by RIPPEE, TAYLEE			
00:21	GOOD! LAYUP by LEWIS, ALIVIA [PNT]	11-11	T	
00:21				FOUL (PERSONAL) by SCHAFFER, CARISSA
00:21	GOOD! FT by LEWIS, ALIVIA	11-12	V 1	
00:10				MISSED 3PTR by DEMPS, PAITON
00:06	REBOUND (DEF) by MEHLBRECH, JENA			
00:02	MISSED 3PTR by MEHLBRECH, JENA			
00:00				REBOUND (DEF) by TEAM

Eastern N.M. 12, Adams St. 11

Points from (This Period)	ENM	ASU
In the Paint	8	2
Off Turns	2	0
2nd Chance	7	0
Fast Break	0	0
Bench	3	0

Official Box Score
Eastern N.M. vs Adams St.
Second Quarter Statistics Only
November 30, 2019 at First United Bank Center - Canyon



Eastern N.M. 24

No.	Player	S	Pts	FG	3FG	FT	OR	DR	TR	PF	A	TO	Blk	Stl	Min	+/-
01	HURST, ANASHA	G	0	0-1	0-0	0-0	0	0	0	0	0	0	0	0	5	2
02	WILLIAMS, JASMINE	F	2	1-1	0-0	0-0	1	0	1	0	0	0	0	0	7	6
12	COX, ZAMORYE	G	0	0-0	0-0	0-0	0	0	0	0	1	0	0	1	6	5
21	LEWIS, ALIVIA	F	7	3-4	0-0	1-2	0	3	3	0	0	0	0	1	6	5
35	DECKER, KAMIRAH	C	2	1-1	0-0	0-0	0	0	0	0	0	1	0	0	3	6
03	RODRIGUEZ, BRIANA	G	0	0-0	0-0	0-0	0	0	0	0	0	0	0	0	0	0
04	STICE, NATALIE	G	0	0-0	0-0	0-0	0	0	0	0	0	0	0	0	3	4
10	MCCASKILL, MYRA	G	0	0-0	0-0	0-0	0	0	0	0	0	0	0	0	0	0
11	RIPPEE, TAYLEE	F	4	2-2	0-0	0-0	0	0	0	0	0	1	0	0	5	2
14	CHAVEZ, JULIA	G	0	0-0	0-0	0-0	0	0	0	0	0	0	0	0	0	0
15	MEHLBRECH, JENA	G	2	0-0	0-0	2-2	0	0	0	0	0	0	0	0	4	7
23	HUNTER, CHELSEA	G	3	1-1	1-1	0-0	0	0	0	0	1	0	0	0	2	6
30	ROWE, LAURA	G	2	0-1	0-1	2-2	0	1	1	0	0	0	0	0	5	10
34	SMITH, JERRAYSHA	C	2	1-1	0-0	0-0	1	2	3	0	0	1	0	0	4	7
	TEAM						0	0	0	0		0				
TOTALS			24	9-12	1-2	5-6	2	6	8	0	2	3	0	2	50	

Shooting By Period

Period	FG	FG%	3FG	3FG%	FT	FT%
3rd Qtr	5-15	33%	1-6	17%	4-6	67%
4th Qtr	6-18	33%	0-1	00%	1-4	25%
2nd Half	9-12	75%	1-2	50%	5-6	83%
2nd Half	11-33	33%	1-7	14%	5-10	50%
Game	24-63	38.1%	2-14	14.3%	14-21	66.7%

Deadball Rebounds: 5,6

Adams St. 12

No.	Player	S	Pts	FG	3FG	FT	OR	DR	TR	PF	A	TO	Blk	Stl	Min	+/-
00	BECKLES, ZAKIYA	G	2	1-3	0-2	0-0	1	0	1	1	4	1	0	1	10	-12
01	GUTIERREZ, LAURA	G	0	0-2	0-2	0-0	0	0	0	0	0	0	0	0	9	-9
10	HOLLINS, MARSHELL	G	2	1-4	0-1	0-0	1	0	1	1	0	2	0	0	10	-12
13	EWING, MAKAEALA	F	4	2-2	0-0	0-0	0	0	0	0	1	0	0	0	6	-4
22	SCHELL, KASSIE	F	4	2-2	0-0	0-0	0	1	1	1	0	1	0	0	7	-7
04	JIMENEZ, DANIELLE	G	0	0-1	0-1	0-0	0	0	0	1	0	0	0	0	1	-3
11	SCHAFFER, CARISSA	F	0	0-0	0-0	0-0	0	0	0	0	0	0	0	0	1	-3
14	DEMPS, PAITON	G	0	0-1	0-0	0-0	0	0	0	0	0	0	0	0	5	-10
	TEAM						0	0	0	0		0				
TOTALS			12	6-15	0-6	0-0	2	1	3	4	5	4	0	1	50	

Shooting By Period

Period	FG	FG%	3FG	3FG%	FT	FT%
3rd Qtr	2-11	18%	1-7	14%	0-0	0%
4th Qtr	4-12	33%	2-6	33%	3-6	50%
2nd Half	6-15	40%	0-6	00%	0-0	0%
2nd Half	6-23	26%	3-13	23%	3-6	50%
Game	16-55	29.1%	4-27	14.8%	5-8	62.5%

Deadball Rebounds: 2,3

Game Notes:

Officials: Nikki Ulrey, Jonathan Pastasek, Jason Smith
Attendance: 98

Start Time: 12:58 PM ET
End Time: 02:31 PM ET
Game Duration: 1:33
Neutral Court;

Score	1st	2nd	3rd	4th	TOT
ENM	12	24	15	13	64
ASU	11	12	5	13	41

Points from (This Period)	ENM	ASU
In the Paint	16	8
Off Turns	6	2
2nd Chance	2	4
Fast Break	4	0
Bench	13	0

Official Play-By-Play
Eastern N.M. vs Adams St.
Second Quarter
November 30, 2019 at First United Bank Center - Canyon



Period 2

Starters:

Eastern N.M.: 1 HURST, ANASHA (G); 2 WILLIAMS, JASMINE (F); 12 COX, ZAMORYE (G); 21 LEWIS, ALIVIA (F); 35 DECKER, KAMIRAH (C);

Adams St.: 0 BECKLES, ZAKIYA (G); 1 GUTIERREZ, LAURA (G); 10 HOLLINS, MARSHELL (G); 13 EWING, MAKAEALA (F); 22 SCHELL, KASSIE (F);

Time	VISITORS: Eastern N.M.	Score	Margin	HOME: Adams St.
10:00				SUB OUT: JIMENEZ, DANIELLE
10:00				SUB OUT: SCHAFFER, CARISSA
10:00				SUB OUT: DEMPS, PAITON
10:00				SUB IN: BECKLES, ZAKIYA
10:00				SUB IN: GUTIERREZ, LAURA
10:00				SUB IN: SCHELL, KASSIE
10:00	SUB OUT: STICE, NATALIE			
10:00	SUB OUT: MEHLBRECH, JENA			
10:00	SUB IN: HURST, ANASHA			
10:00	SUB IN: COX, ZAMORYE			
09:48				TURNOVER (LOSTBALL) by HOLLINS, MARSHELL
09:36	TURNOVER (3SEC) by RIPPEE, TAYLEE			
09:26				TURNOVER (BADPASS) by BECKLES, ZAKIYA
09:26	STEAL by LEWIS, ALIVIA			
09:20	GOOD! LAYUP by LEWIS, ALIVIA [FB]	11-14	V 3	
09:06				MISSED 3PTR by GUTIERREZ, LAURA
09:02	REBOUND (DEF) by LEWIS, ALIVIA			
08:52	GOOD! JUMPER by DECKER, KAMIRAH	11-16	V 5	
08:52	ASSIST by COX, ZAMORYE			
08:23				MISSED 3PTR by HOLLINS, MARSHELL
08:19	REBOUND (DEF) by LEWIS, ALIVIA			
08:02	TURNOVER (TRAVEL) by DECKER, KAMIRAH			
08:02	SUB OUT: DECKER, KAMIRAH			
08:02	SUB IN: WILLIAMS, JASMINE			
07:52		13-16	V 3	GOOD! JUMPER by EWING, MAKAEALA [PNT]
07:52				ASSIST by BECKLES, ZAKIYA
07:35	GOOD! LAYUP by RIPPEE, TAYLEE	13-18	V 5	
07:15				MISSED 3PTR by BECKLES, ZAKIYA
07:10				REBOUND (OFF) by BECKLES, ZAKIYA
07:08		15-18	V 3	GOOD! JUMPER by SCHELL, KASSIE
07:08				ASSIST by BECKLES, ZAKIYA
06:54	MISSED LAYUP by LEWIS, ALIVIA			
06:52				REBOUND (DEF) by SCHELL, KASSIE
06:40		17-18	V 1	GOOD! JUMPER by EWING, MAKAEALA [PNT]
06:40				ASSIST by BECKLES, ZAKIYA
06:31	MISSED JUMPER by HURST, ANASHA			
06:27	REBOUND (OFF) by WILLIAMS, JASMINE			
06:25	GOOD! JUMPER by RIPPEE, TAYLEE	17-20	V 3	
05:53				MISSED JUMPER by HOLLINS, MARSHELL
05:49	REBOUND (DEF) by LEWIS, ALIVIA			
05:39	GOOD! JUMPER by LEWIS, ALIVIA [PNT]	17-22	V 5	
05:16		19-22	V 3	GOOD! JUMPER by BECKLES, ZAKIYA [PNT]
05:16				ASSIST by EWING, MAKAEALA
04:59				FOUL (PERSONAL) by SCHELL, KASSIE
04:59				
04:59				SUB OUT: GUTIERREZ, LAURA
04:59				SUB OUT: EWING, MAKAEALA
04:59				SUB OUT: SCHELL, KASSIE
04:59				SUB IN: JIMENEZ, DANIELLE
04:59				SUB IN: SCHAFFER, CARISSA
04:59				SUB IN: DEMPS, PAITON
04:59	SUB OUT: HURST, ANASHA			
04:59	SUB OUT: RIPPEE, TAYLEE			
04:59	SUB IN: HUNTER, CHELSEA			
04:59	SUB IN: ROWE, LAURA			
04:59	MISSED FT by LEWIS, ALIVIA			
04:59	REBOUND (OFF) by TEAM			
04:59	GOOD! FT by LEWIS, ALIVIA	19-23	V 4	
04:59	SUB OUT: LEWIS, ALIVIA			
04:59	SUB IN: SMITH, JERRYASHA			
04:44				TURNOVER (BADPASS) by HOLLINS, MARSHELL
04:44	STEAL by COX, ZAMORYE			
04:35	GOOD! JUMPER by WILLIAMS, JASMINE	19-25	V 6	
04:35	ASSIST by HUNTER, CHELSEA			
04:10				MISSED 3PTR by JIMENEZ, DANIELLE
04:05	REBOUND (DEF) by SMITH, JERRYASHA			
03:53				FOUL (PERSONAL) by JIMENEZ, DANIELLE
03:53				SUB OUT: JIMENEZ, DANIELLE
03:53				SUB OUT: SCHAFFER, CARISSA
03:53				SUB IN: GUTIERREZ, LAURA

Time	VISITORS: Eastern N.M.	Score	Margin	HOME: Adams St.
03:53				SUB IN: SCHELL, KASSIE
03:53	SUB OUT: COX, ZAMORYE			
03:53	SUB IN: MEHLBRECH, JENA			
03:53	GOOD! FT by ROWE, LAURA	19-26	V 7	
03:53	GOOD! FT by ROWE, LAURA	19-27	V 8	
03:39		21-27	V 6	GOOD! JUMPER by SCHELL, KASSIE
03:39				ASSIST by BECKLES, ZAKIYA
03:27	GOOD! 3PTR by HUNTER, CHELSEA	21-30	V 9	
02:50				TURNOVER (OTHER) by SCHELL, KASSIE
02:50	SUB OUT: HUNTER, CHELSEA			
02:50	SUB IN: STICE, NATALIE			
02:25	GOOD! JUMPER by SMITH, JERRYASHA	21-32	V 11	
01:55				MISSED JUMPER by DEMPS, PAITON
01:52	REBOUND (DEF) by SMITH, JERRYASHA			
01:41	MISSED 3PTR by ROWE, LAURA			
01:38	REBOUND (OFF) by SMITH, JERRYASHA			
01:36	TURNOVER (LOSTBALL) by SMITH, JERRYASHA			
01:36				STEAL by BECKLES, ZAKIYA
01:31				MISSED JUMPER by HOLLINS, MARSHELL
01:26	REBOUND (DEF) by ROWE, LAURA			
01:25				FOUL (PERSONAL) by HOLLINS, MARSHELL
01:25				SUB OUT: SCHELL, KASSIE
01:25				SUB IN: EWING, MAKAEALA
01:25	SUB OUT: WILLIAMS, JASMINE			
01:25	SUB OUT: SMITH, JERRYASHA			
01:25	SUB IN: LEWIS, ALIVIA			
01:25	SUB IN: DECKER, KAMIRAH			
01:12	GOOD! LAYUP by LEWIS, ALIVIA	21-34	V 13	
00:41				MISSED 3PTR by GUTIERREZ, LAURA
00:34				REBOUND (OFF) by HOLLINS, MARSHELL
00:34		23-34	V 11	GOOD! LAYUP by HOLLINS, MARSHELL
00:23				FOUL (PERSONAL) by BECKLES, ZAKIYA
00:23	GOOD! FT by MEHLBRECH, JENA [FB]	23-35	V 12	
00:23	GOOD! FT by MEHLBRECH, JENA [FB]	23-36	V 13	
00:05				MISSED 3PTR by BECKLES, ZAKIYA
00:01	REBOUND (DEF) by TEAM			

Eastern N.M. 36, Adams St. 23

Points from (This Period)	ENM	ASU
In the Paint	16	8
Off Turns	6	2
2nd Chance	2	4
Fast Break	4	0
Bench	13	0

Official Box Score
Eastern N.M. vs Adams St.
Second Half Statistics Only
November 30, 2019 at First United Bank Center - Canyon



Eastern N.M. 28

No.	Player	S	Pts	FG	3FG	FT	OR	DR	TR	PF	A	TO	Blk	Stl	Min	+/-
01	HURST, ANASHA	G	0	0-2	0-0	0-0	3	0	3	0	1	1	0	0	9	4
02	WILLIAMS, JASMINE	F	0	0-0	0-0	0-0	1	1	2	0	0	0	0	0	5	10
03	RODRIGUEZ, BRIANA	G	0	0-0	0-0	0-0	0	0	0	0	0	0	0	0	5	2
04	STICE, NATALIE	G	8	2-4	1-2	3-4	1	0	1	0	1	0	0	1	5	7
10	MCCASKILL, MYRA	G	0	0-1	0-1	0-2	0	0	0	1	0	1	0	0	2	-4
12	COX, ZAMORYE	G	0	0-2	0-2	0-0	0	0	0	1	1	0	0	0	9	5
14	CHAVEZ, JULIA	G	2	1-1	0-0	0-0	0	0	0	2	0	0	0	0	6	-1
15	MEHLBRECH, JENA	G	2	1-2	0-0	0-0	0	0	0	1	1	0	0	1	9	9
21	LEWIS, ALIVIA	F	1	0-3	0-0	1-2	0	3	3	1	1	1	0	0	8	5
23	HUNTER, CHELSEA	G	0	0-0	0-0	0-0	0	0	0	0	0	0	0	0	0	0
30	ROWE, LAURA	G	4	2-5	0-2	0-0	1	2	3	1	0	1	0	1	10	4
11	RIPPEE, TAYLEE	F	2	1-5	0-0	0-0	1	2	3	0	0	0	0	0	10	9
34	SMITH, JERRYASHA	C	3	1-4	0-0	1-2	1	3	4	1	0	1	0	0	12	-5
35	DECKER, KAMIRAH	C	6	3-4	0-0	0-0	2	1	3	0	0	1	0	0	10	5
	TEAM		0	0-0	0-0	0-0	0	0	0	0	0	0	0	0	0	0
	TOTALS		28	11-33	1-7	5-10	10	12	22	8	5	6	0	3	99	

Shooting By Period

Period	FG	FG%	3FG	3FG%	FT	FT%
3rd Qtr	5-15	33%	1-6	17%	4-6	67%
4th Qtr	6-18	33%	0-1	00%	1-4	25%
2nd Half	11-33	33%	1-7	14%	5-10	50%
Game	24-63	38.1%	2-14	14.3%	14-21	66.7%

Deadball Rebounds: 5,6

Last FG Half: ENM 4th-03:02

Adams St. 18

No.	Player	S	Pts	FG	3FG	FT	OR	DR	TR	PF	A	TO	Blk	Stl	Min	+/-
00	BECKLES, ZAKIYA	G	0	0-4	0-4	0-0	1	1	2	1	2	5	0	0	17	-13
01	GUTIERREZ, LAURA	G	6	2-6	2-6	0-0	0	1	1	0	0	0	0	0	13	-12
04	JIMENEZ, DANIELLE	G	3	1-1	1-1	0-0	0	0	0	2	1	2	0	1	10	-1
10	HOLLINS, MARSHELL	G	3	1-2	0-0	1-4	0	0	0	2	0	1	1	1	12	-6
11	SCHAFFER, CARISSA	F	0	0-0	0-0	0-0	0	0	0	2	0	1	0	0	6	-2
13	EWING, MAKAEALA	F	0	0-4	0-1	0-0	0	2	2	1	0	0	0	1	13	-8
14	DEMPS, PAITON	G	6	2-5	0-0	2-2	0	5	5	1	0	1	0	0	15	2
22	SHELL, KASSIE	F	0	0-1	0-1	0-0	0	3	3	0	0	0	0	0	12	-10
	TEAM		0	0-0	0-0	0-0	0	0	0	0	0	0	0	0	0	0
	TOTALS		18	6-23	3-13	3-6	1	12	13	9	3	10	1	3	99	

Shooting By Period

Period	FG	FG%	3FG	3FG%	FT	FT%
3rd Qtr	2-11	18%	1-7	14%	0-0	0%
4th Qtr	4-12	33%	2-6	33%	3-6	50%
2nd Half	6-23	26%	3-13	23%	3-6	50%
Game	16-55	29.1%	4-27	14.8%	5-8	62.5%

Deadball Rebounds: 2,3

Last FG Half: ASU 4th-00:53

Game Notes:

Officials: Nikki Ulrey, Jonathan Pastasek, Jason Smith
Attendance: 98

Start Time: 12:58 PM ET
End Time: 02:31 PM ET
Game Duration: 1:33
Neutral Court;

Score	1st	2nd	3rd	4th	TOT
ENM	12	24	15	13	64
ASU	11	12	5	13	41

Points from (This Period)	ENM	ASU
In the Paint	16	6
Off Turns	14	4
2nd Chance	2	0
Fast Break	4	0
Bench	21	9

Official Box Score
Eastern N.M. vs Adams St.
Third Quarter Statistics Only
November 30, 2019 at First United Bank Center - Canyon



Eastern N.M. 28

No.	Player	S	Pts	FG	3FG	FT	OR	DR	TR	PF	A	TO	Blk	Stl	Min	+/-
01	HURST, ANASHA	G	0	0-1	0-0	0-0	1	0	1	0	0	0	0	0	5	3
02	WILLIAMS, JASMINE	F	0	0-0	0-0	0-0	1	1	2	0	0	0	0	0	5	10
12	COX, ZAMORYE	G	0	0-2	0-2	0-0	0	0	0	0	1	0	0	0	5	4
21	LEWIS, ALIVIA	F	1	0-3	0-0	1-2	0	3	3	1	1	1	0	0	8	5
35	DECKER, KAMIRAH	C	4	2-2	0-0	0-0	0	1	1	0	0	0	0	0	5	4
03	RODRIGUEZ, BRIANA	G	0	0-0	0-0	0-0	0	0	0	0	0	0	0	0	0	0
04	STICE, NATALIE	G	8	2-4	1-2	3-4	1	0	1	0	1	0	0	1	5	7
10	MCCASKILL, MYRA	G	0	0-0	0-0	0-0	0	0	0	0	0	0	0	0	0	0
11	RIPPEE, TAYLEE	F	0	0-0	0-0	0-0	0	1	1	0	0	0	0	0	4	10
14	CHAVEZ, JULIA	G	0	0-0	0-0	0-0	0	0	0	0	0	0	0	0	0	0
15	MEHLBRECH, JENA	G	0	0-0	0-0	0-0	0	0	0	0	0	0	0	0	5	6
23	HUNTER, CHELSEA	G	0	0-0	0-0	0-0	0	0	0	0	0	0	0	0	0	0
30	ROWE, LAURA	G	2	1-3	0-2	0-0	1	0	1	0	0	1	0	0	5	6
34	SMITH, JERRAYSHA	C	0	0-0	0-0	0-0	0	0	0	0	0	0	0	0	3	-5
TEAM							0	0	0	0		0				
TOTALS			15	5-15	1-6	4-6	4	6	10	1	3	2	0	1	50	

Shooting By Period

Period	FG	FG%	3FG	3FG%	FT	FT%
2nd Half	0-0	0%	0-0	0%	0-0	0%
Game	24-63	38.1%	2-14	14.3%	14-21	66.7%

Deadball Rebounds: 5,6

Adams St. 18

No.	Player	S	Pts	FG	3FG	FT	OR	DR	TR	PF	A	TO	Blk	Stl	Min	+/-
00	BECKLES, ZAKIYA	G	0	0-3	0-3	0-0	0	1	1	0	1	3	0	0	10	-9
01	GUTIERREZ, LAURA	G	0	0-2	0-2	0-0	0	1	1	0	0	0	0	0	6	-8
10	HOLLINS, MARSHELL	G	0	0-0	0-0	0-0	0	0	0	2	0	0	1	0	6	-9
13	EWING, MAKAEALA	F	0	0-4	0-1	0-0	0	1	1	1	0	0	0	1	9	-10
22	SCHELL, KASSIE	F	0	0-0	0-0	0-0	0	0	0	0	0	0	0	0	6	-8
04	JIMENEZ, DANIELLE	G	3	1-1	1-1	0-0	0	0	0	2	0	2	0	0	4	-2
11	SCHAFFER, CARISSA	F	0	0-0	0-0	0-0	0	0	0	0	0	0	0	0	1	0
14	DEMPS, PAITON	G	2	1-1	0-0	0-0	0	3	3	0	0	0	0	0	8	-4
TEAM							0	0	0	0		0				
TOTALS			5	2-11	1-7	0-0	0	6	6	5	1	5	1	1	50	

Shooting By Period

Period	FG	FG%	3FG	3FG%	FT	FT%
2nd Half	0-0	0%	0-0	0%	0-0	0%
Game	16-55	29.1%	4-27	14.8%	5-8	62.5%

Deadball Rebounds: 2,3

Game Notes:

Officials: Nikki Ulrey, Jonathan Pastasek, Jason Smith
Attendance: 98

Start Time: 12:58 PM ET
End Time: 02:31 PM ET
Game Duration: 1:33
Neutral Court;

Score	1st	2nd	3rd	4th	TOT
ENM	12	24	15	13	64
ASU	11	12	5	13	41

Points from (This Period)	ENM	ASU
In the Paint	8	2
Off Turns	8	2
2nd Chance	0	0
Fast Break	0	0
Bench	10	5

Official Play-By-Play
Eastern N.M. vs Adams St.
Third Quarter
November 30, 2019 at First United Bank Center - Canyon



Period 3

Starters:

Eastern N.M.: 1 HURST,ANASHA (G); 2 WILLIAMS,JASMINE (F); 12 COX,ZAMORYE (G); 21 LEWIS,ALIVIA (F); 35 DECKER,KAMIRAH (C);

Adams St.: 0 BECKLES,ZAKIYA (G); 1 GUTIERREZ,LAURA (G); 10 HOLLINS,MARSHELL (G); 13 EWING,MAKAELA (F); 22 SCHELL,KASSIE (F);

Time	VISITORS: Eastern N.M.	Score	Margin	HOME: Adams St.
10:00				SUB OUT: DEMPS, PAITON
10:00				SUB IN: SCHELL, KASSIE
10:00	SUB OUT: STICE, NATALIE			
10:00	SUB OUT: MEHLBRECH, JENA			
10:00	SUB OUT: ROWE, LAURA			
10:00	SUB IN: HURST, ANASHA			
10:00	SUB IN: WILLIAMS, JASMINE			
10:00	SUB IN: COX, ZAMORYE			
09:49	GOOD! JUMPER by DECKER, KAMIRAH [PNT]	23-38	V 15	
09:49	ASSIST by COX, ZAMORYE			
09:38				MISSED 3PTR by GUTIERREZ, LAURA
09:34	REBOUND (DEF) by LEWIS, ALIVIA			
09:08	MISSED JUMPER by HURST, ANASHA			
09:05	REBOUND (OFF) by HURST, ANASHA			
09:05				SUB OUT: GUTIERREZ, LAURA
09:05				SUB OUT: SCHELL, KASSIE
09:05				SUB IN: JIMENEZ, DANIELLE
09:05				SUB IN: DEMPS, PAITON
09:05	SUB OUT: HURST, ANASHA			
09:05	SUB IN: STICE, NATALIE			
08:53	MISSED JUMPER by LEWIS, ALIVIA			
08:45	REBOUND (OFF) by STICE, NATALIE			
08:43	MISSED 3PTR by STICE, NATALIE			
08:43	REBOUND (OFF) by WILLIAMS, JASMINE			
08:43	MISSED 3PTR by COX, ZAMORYE			
08:43				REBOUND (DEF) by TEAM
08:38	SUB OUT: WILLIAMS, JASMINE			
08:38	SUB IN: SMITH, JERRYASHA			
08:27				MISSED 3PTR by EWING, MAKAELA
08:23	REBOUND (DEF) by DECKER, KAMIRAH			
08:17	MISSED LAYUP by STICE, NATALIE			
08:10				REBOUND (DEF) by EWING, MAKAELA
08:02		26-38	V 12	GOOD! 3PTR by JIMENEZ, DANIELLE
08:02				ASSIST by BECKLES, ZAKIYA
07:40	FOUL (OFF) by LEWIS, ALIVIA			
07:40	TURNOVER (OFFENSIVE) by LEWIS, ALIVIA			
07:40	SUB OUT: SMITH, JERRYASHA			
07:40	SUB IN: RIPPEE, TAYLEE			
07:14				TURNOVER (OTHER) by BECKLES, ZAKIYA
06:58	GOOD! 3PTR by STICE, NATALIE	26-41	V 15	
06:58	ASSIST by LEWIS, ALIVIA			
06:54	TIMEOUT 30SEC			
06:54				
06:42				TURNOVER (OTHER) by JIMENEZ, DANIELLE
06:14	MISSED 3PTR by COX, ZAMORYE			
06:14				BLOCK by HOLLINS, MARSHELL
06:10				REBOUND (DEF) by DEMPS, PAITON
05:57				FOUL (OFF) by JIMENEZ, DANIELLE
05:57				TURNOVER (OFFENSIVE) by JIMENEZ, DANIELLE
05:51	GOOD! JUMPER by DECKER, KAMIRAH	26-43	V 17	
05:51	ASSIST by STICE, NATALIE			
05:33				MISSED 3PTR by BECKLES, ZAKIYA
05:28	REBOUND (DEF) by LEWIS, ALIVIA			
05:24				FOUL (PERSONAL) by JIMENEZ, DANIELLE
05:24				SUB OUT: JIMENEZ, DANIELLE
05:24				SUB OUT: DEMPS, PAITON
05:24				SUB IN: GUTIERREZ, LAURA
05:24				SUB IN: SCHELL, KASSIE
05:24	SUB OUT: COX, ZAMORYE			
05:24	SUB OUT: LEWIS, ALIVIA			
05:24	SUB OUT: DECKER, KAMIRAH			
05:24	SUB IN: WILLIAMS, JASMINE			
05:24	SUB IN: MEHLBRECH, JENA			
05:24	SUB IN: ROWE, LAURA			
05:24	GOOD! FT by STICE, NATALIE	26-44	V 18	
05:24	GOOD! FT by STICE, NATALIE	26-45	V 19	
05:08				MISSED JUMPER by EWING, MAKAELA
05:06	REBOUND (DEF) by WILLIAMS, JASMINE			
05:00	MISSED 3PTR by ROWE, LAURA			
04:58				REBOUND (DEF) by TEAM

Time	VISITORS: Eastern N.M.	Score	Margin	HOME: Adams St.
04:58				
04:54				TURNOVER (LOSTBALL) by BECKLES, ZAKIYA
04:33	GOOD! LAYUP by STICE, NATALIE	26-47	V 21	
04:15				TURNOVER (BADPASS) by BECKLES, ZAKIYA
04:15	STEAL by STICE, NATALIE			
04:09				FOUL (PERSONAL) by HOLLINS, MARSHELL
04:09				SUB OUT: BECKLES, ZAKIYA
04:09				SUB IN: DEMPS, PAITON
04:09	GOOD! FT by STICE, NATALIE	26-48	V 22	
04:09	MISSED FT by STICE, NATALIE			
04:09				REBOUND (DEF) by DEMPS, PAITON
03:59				MISSED LAYUP by EWING, MAKAEALA
03:56	REBOUND (DEF) by RIPPEE, TAYLEE			
03:46				FOUL (PERSONAL) by HOLLINS, MARSHELL
03:46	SUB OUT: STICE, NATALIE			
03:46	SUB OUT: RIPPEE, TAYLEE			
03:46	SUB IN: HURST, ANASHA			
03:46	SUB IN: LEWIS, ALIVIA			
03:40				FOUL (PERSONAL) by EWING, MAKAEALA
03:40				SUB OUT: HOLLINS, MARSHELL
03:40				SUB IN: BECKLES, ZAKIYA
03:40	GOOD! FT by LEWIS, ALIVIA	26-49	V 23	
03:40	MISSED FT by LEWIS, ALIVIA			
03:40				REBOUND (DEF) by GUTIERREZ, LAURA
03:27				MISSED 3PTR by GUTIERREZ, LAURA
03:27	REBOUND (DEF) by TEAM			
03:11	MISSED 3PTR by ROWE, LAURA			
03:04				REBOUND (DEF) by BECKLES, ZAKIYA
02:35				MISSED JUMPER by EWING, MAKAEALA
02:31	REBOUND (DEF) by LEWIS, ALIVIA			
02:14	GOOD! JUMPER by ROWE, LAURA	26-51	V 25	
01:49				MISSED 3PTR by BECKLES, ZAKIYA
01:44	REBOUND (DEF) by TEAM			
01:36	SUB OUT: WILLIAMS, JASMINE			
01:36	SUB IN: SMITH, JERRYASHA			
01:17	MISSED JUMPER by LEWIS, ALIVIA			
01:15	REBOUND (OFF) by ROWE, LAURA			
01:15		28-51	V 23	GOOD! JUMPER by DEMPS, PAITON
01:02	MISSED JUMPER by LEWIS, ALIVIA			
00:58				REBOUND (DEF) by DEMPS, PAITON
00:36				MISSED 3PTR by BECKLES, ZAKIYA
00:34	REBOUND (DEF) by TEAM			
00:34				SUB OUT: EWING, MAKAEALA
00:34				SUB IN: SCHAFFER, CARISSA
01:15	TURNOVER (LOSTBALL) by ROWE, LAURA			
01:15				STEAL by EWING, MAKAEALA

Eastern N.M. 51, Adams St. 28

Points from (This Period)	ENM	ASU
In the Paint	8	2
Off Turns	8	2
2nd Chance	0	0
Fast Break	0	0
Bench	10	5

Official Box Score
Eastern N.M. vs Adams St.
Fourth Quarter Statistics Only
November 30, 2019 at First United Bank Center - Canyon



Eastern N.M. 13

No.	Player	S	Pts	FG	3FG	FT	OR	DR	TR	PF	A	TO	Blk	Stl	Min	+/-
01	HURST, ANASHA	G	0	0-1	0-0	0-0	2	0	2	0	1	1	0	0	4	1
02	WILLIAMS, JASMINE	F	0	0-0	0-0	0-0	0	0	0	0	0	0	0	0	0	0
12	COX, ZAMORYE	G	0	0-0	0-0	0-0	0	0	0	1	0	0	0	0	4	1
21	LEWIS, ALIVIA	F	0	0-0	0-0	0-0	0	0	0	0	0	0	0	0	0	0
35	DECKER, KAMIRAH	C	2	1-2	0-0	0-0	2	0	2	0	0	1	0	0	5	1
03	RODRIGUEZ, BRIANA	G	0	0-0	0-0	0-0	0	0	0	0	0	0	0	0	5	2
04	STICE, NATALIE	G	0	0-0	0-0	0-0	0	0	0	0	0	0	0	0	0	0
10	MCCASKILL, MYRA	G	0	0-1	0-1	0-2	0	0	0	1	0	1	0	0	2	-4
11	RIPPEE, TAYLEE	F	2	1-5	0-0	0-0	1	1	2	0	0	0	0	0	6	-1
14	CHAVEZ, JULIA	G	2	1-1	0-0	0-0	0	0	0	2	0	0	0	0	6	-1
15	MEHLBRECH, JENA	G	2	1-2	0-0	0-0	0	0	0	1	1	0	0	1	4	3
23	HUNTER, CHELSEA	G	0	0-0	0-0	0-0	0	0	0	0	0	0	0	0	0	0
30	ROWE, LAURA	G	2	1-2	0-0	0-0	0	2	2	1	0	0	0	1	5	-2
34	SMITH, JERRAYSHA	C	3	1-4	0-0	1-2	1	3	4	1	0	1	0	0	9	0
	TEAM						0	0	0	0		0				
TOTALS			13	6-18	0-1	1-4	6	6	12	7	2	4	0	2	49	

Shooting By Period

Period	FG	FG%	3FG	3FG%	FT	FT%
Game	24-63	38.1%	2-14	14.3%	14-21	66.7%

Deadball Rebounds: 5,6

Adams St. 13

No.	Player	S	Pts	FG	3FG	FT	OR	DR	TR	PF	A	TO	Blk	Stl	Min	+/-
00	BECKLES, ZAKIYA	G	0	0-1	0-1	0-0	1	0	1	1	1	2	0	0	7	-4
01	GUTIERREZ, LAURA	G	6	2-4	2-4	0-0	0	0	0	0	0	0	0	0	7	-4
10	HOLLINS, MARSHELL	G	3	1-2	0-0	1-4	0	0	0	0	0	1	0	1	6	3
13	EWING, MAKAEALA	F	0	0-0	0-0	0-0	0	1	1	0	0	0	0	0	4	2
22	SHELL, KASSIE	F	0	0-1	0-1	0-0	0	3	3	0	0	0	0	0	6	-2
04	JIMENEZ, DANIELLE	G	0	0-0	0-0	0-0	0	0	0	0	1	0	0	1	6	1
11	SCHAFFER, CARISSA	F	0	0-0	0-0	0-0	0	0	0	2	0	1	0	0	5	-2
14	DEMPS, PAITON	G	4	1-4	0-0	2-2	0	2	2	1	0	1	0	0	7	6
	TEAM						0	0	0	0		0				
TOTALS			13	4-12	2-6	3-6	1	6	7	4	2	5	0	2	49	

Shooting By Period

Period	FG	FG%	3FG	3FG%	FT	FT%
Game	16-55	29.1%	4-27	14.8%	5-8	62.5%

Deadball Rebounds: 2,3

Game Notes:

Officials: Nikki Ulrey, Jonathan Pastasek, Jason Smith
Attendance: 98

Start Time: 12:58 PM ET
End Time: 02:31 PM ET
Game Duration: 1:33
Neutral Court;

Score	1st	2nd	3rd	4th	TOT
ENM	12	24	15	13	64
ASU	11	12	5	13	41

Points from (This Period)	ENM	ASU
In the Paint	8	4
Off Turns	6	2
2nd Chance	2	0
Fast Break	4	0
Bench	11	4

Official Play-By-Play
Eastern N.M. vs Adams St.
Fourth Quarter
November 30, 2019 at First United Bank Center - Canyon



Period 4

Starters:

Eastern N.M.: 1 HURST, ANASHA (G); 2 WILLIAMS, JASMINE (F); 12 COX, ZAMORYE (G); 21 LEWIS, ALIVIA (F); 35 DECKER, KAMIRAH (C);

Adams St.: 0 BECKLES, ZAKIYA (G); 1 GUTIERREZ, LAURA (G); 10 HOLLINS, MARSHELL (G); 13 EWING, MAKAEALA (F); 22 SCHELL, KASSIE (F);

Time	VISITORS: Eastern N.M.	Score	Margin	HOME: Adams St.
10:00				SUB OUT: DEMPS, PAITON
10:00				SUB IN: HOLLINS, MARSHELL
10:00	SUB OUT: MEHLBRECH, JENA			
10:00	SUB OUT: LEWIS, ALIVIA			
10:00	SUB IN: COX, ZAMORYE			
10:00	SUB IN: DECKER, KAMIRAH			
09:33				MISSED 3PTR by BECKLES, ZAKIYA
09:30	REBOUND (DEF) by TEAM			
09:30				SUB OUT: SCHAFFER, CARISSA
09:30				SUB IN: DEMPS, PAITON
09:12	TURNOVER (BADPASS) by DECKER, KAMIRAH			
08:56	FOUL (PERSONAL) by ROWE, LAURA			
08:41				TURNOVER (BADPASS) by HOLLINS, MARSHELL
08:41				SUB OUT: SCHELL, KASSIE
08:41				SUB IN: EWING, MAKAEALA
08:34	MISSED JUMPER by SMITH, JERRAYSHA			
08:30	REBOUND (OFF) by DECKER, KAMIRAH			
08:28	MISSED JUMPER by DECKER, KAMIRAH			
08:24	REBOUND (OFF) by SMITH, JERRAYSHA			
08:13	FOUL (OFF) by SMITH, JERRAYSHA			
08:13	TURNOVER (OFFENSIVE) by SMITH, JERRAYSHA			
07:55				MISSED LAYUP by DEMPS, PAITON
07:52	REBOUND (DEF) by ROWE, LAURA			
07:46	MISSED JUMPER by ROWE, LAURA			
07:42	REBOUND (OFF) by HURST, ANASHA			
07:42	MISSED LAYUP by HURST, ANASHA			
07:39	REBOUND (OFF) by DECKER, KAMIRAH			
07:38	GOOD! JUMPER by DECKER, KAMIRAH [PNT]	28-53	V 25	
07:29		31-53	V 22	GOOD! 3PTR by GUTIERREZ, LAURA
07:29				ASSIST by BECKLES, ZAKIYA
07:13	GOOD! JUMPER by SMITH, JERRAYSHA	31-55	V 24	
07:13	ASSIST by HURST, ANASHA			
06:54				MISSED JUMPER by DEMPS, PAITON
06:51				REBOUND (OFF) by BECKLES, ZAKIYA
06:50				MISSED 3PTR by GUTIERREZ, LAURA
06:47	REBOUND (DEF) by ROWE, LAURA			
06:35	MISSED JUMPER by SMITH, JERRAYSHA			
06:31	REBOUND (OFF) by HURST, ANASHA			
06:30	TURNOVER (BADPASS) by HURST, ANASHA			
06:30				STEAL by HOLLINS, MARSHELL
06:25				MISSED JUMPER by DEMPS, PAITON
06:24				REBOUND (OFF) by TEAM
06:24	FOUL (PERSONAL) by COX, ZAMORYE			
06:24				SUB OUT: HOLLINS, MARSHELL
06:24				SUB OUT: EWING, MAKAEALA
06:24				SUB IN: JIMENEZ, DANIELLE
06:24				SUB IN: SCHAFFER, CARISSA
06:24	SUB OUT: HURST, ANASHA			
06:24	SUB OUT: COX, ZAMORYE			
06:24	SUB OUT: SMITH, JERRAYSHA			
06:24	SUB IN: RIPPEE, TAYLEE			
06:24	SUB IN: CHAVEZ, JULIA			
06:24	SUB IN: MEHLBRECH, JENA			
06:22				TURNOVER (BADPASS) by SCHAFFER, CARISSA
06:22	STEAL by ROWE, LAURA			
06:16	GOOD! LAYUP by ROWE, LAURA [FB]	31-57	V 26	
05:58		33-57	V 24	GOOD! LAYUP by DEMPS, PAITON [PNT]
05:38	MISSED JUMPER by RIPPEE, TAYLEE			
05:31	REBOUND (OFF) by TEAM			
05:30				FOUL (PERSONAL) by BECKLES, ZAKIYA
05:25	SUB OUT: DECKER, KAMIRAH			
05:25	SUB IN: SMITH, JERRAYSHA			
05:24	MISSED LAYUP by RIPPEE, TAYLEE			
05:24				REBOUND (DEF) by DEMPS, PAITON
05:20		36-57	V 21	GOOD! 3PTR by GUTIERREZ, LAURA
05:20				ASSIST by JIMENEZ, DANIELLE
05:03	MISSED LAYUP by MEHLBRECH, JENA			
04:56	REBOUND (OFF) by RIPPEE, TAYLEE			
04:54				FOUL (PERSONAL) by SCHAFFER, CARISSA
04:53				

Time	VISITORS: Eastern N.M.	Score	Margin	HOME: Adams St.
04:53				SUB OUT: DEMPS, PAITON
04:53				SUB IN: SCHELL, KASSIE
04:53	SUB OUT: ROWE, LAURA			
04:53	SUB IN: RODRIGUEZ, BRIANA			
04:44	MISSED JUMPER by RIPPEE, TAYLEE			
04:41				REBOUND (DEF) by SCHELL, KASSIE
04:14	FOUL (PERSONAL) by MEHLBRECH, JENA			
04:14				TURNOVER (BADPASS) by BECKLES, ZAKIYA
04:03	GOOD! JUMPER by CHAVEZ, JULIA	36-59	V 23	
03:35				MISSED 3PTR by GUTIERREZ, LAURA
03:27	REBOUND (DEF) by RIPPEE, TAYLEE			
03:21	GOOD! LAYUP by MEHLBRECH, JENA [PNT]	36-61	V 25	
03:06				TURNOVER (LOSTBALL) by BECKLES, ZAKIYA
03:06	STEAL by MEHLBRECH, JENA			
03:02	GOOD! LAYUP by RIPPEE, TAYLEE [FB/PNT]	36-63	V 27	
03:02	ASSIST by MEHLBRECH, JENA			
02:58	TIMEOUT 30SEC			
02:32				SUB OUT: BECKLES, ZAKIYA
02:32				SUB OUT: GUTIERREZ, LAURA
02:32				SUB OUT: SCHAFFER, CARISSA
02:32				SUB IN: HOLLINS, MARSHELL
02:32				SUB IN: EWING, MAKAEALA
02:32				SUB IN: DEMPS, PAITON
02:32	SUB OUT: MEHLBRECH, JENA			
02:32	SUB IN: MCCASKILL, MYRA			
02:31				TURNOVER (TRAVEL) by DEMPS, PAITON
02:20	TURNOVER (BADPASS) by MCCASKILL, MYRA			
02:20				STEAL by JIMENEZ, DANIELLE
02:11	FOUL (PERSONAL) by MCCASKILL, MYRA			
02:11		37-63	V 26	GOOD! FT by DEMPS, PAITON
02:11		38-63	V 25	GOOD! FT by DEMPS, PAITON
02:08	MISSED JUMPER by SMITH, JERRYASHA			
02:05				REBOUND (DEF) by DEMPS, PAITON
01:50				MISSED JUMPER by HOLLINS, MARSHELL
01:41	REBOUND (DEF) by TEAM			
01:30	MISSED 3PTR by MCCASKILL, MYRA			
01:25				REBOUND (DEF) by EWING, MAKAEALA
01:18	FOUL (PERSONAL) by CHAVEZ, JULIA			
01:18		39-63	V 24	GOOD! FT by HOLLINS, MARSHELL
01:18				MISSED FT by HOLLINS, MARSHELL
01:18	REBOUND (DEF) by SMITH, JERRYASHA			
01:05				SUB OUT: EWING, MAKAEALA
01:05				SUB IN: SCHAFFER, CARISSA
01:00				FOUL (PERSONAL) by SCHAFFER, CARISSA
01:00	MISSED FT by SMITH, JERRYASHA			
01:00	REBOUND (OFF) by TEAM			
01:00	GOOD! FT by SMITH, JERRYASHA	39-64	V 25	
00:53		41-64	V 23	GOOD! LAYUP by HOLLINS, MARSHELL [PNT]
00:46	MISSED JUMPER by RIPPEE, TAYLEE			
00:46				REBOUND (DEF) by SCHELL, KASSIE
00:41	FOUL (PERSONAL) by CHAVEZ, JULIA			
00:36				MISSED FT by HOLLINS, MARSHELL
00:36				REBOUND (OFF) by TEAM
00:36				MISSED FT by HOLLINS, MARSHELL
00:36	REBOUND (DEF) by SMITH, JERRYASHA			
00:24				FOUL (PERSONAL) by DEMPS, PAITON
00:24	MISSED FT by MCCASKILL, MYRA			
00:24	REBOUND (OFF) by TEAM			
00:24	MISSED FT by MCCASKILL, MYRA			
00:24				REBOUND (DEF) by SCHELL, KASSIE
00:15				MISSED 3PTR by SCHELL, KASSIE
00:11	REBOUND (DEF) by SMITH, JERRYASHA			

Eastern N.M. 64, Adams St. 41

Points from (This Period)	ENM	ASU
In the Paint	8	4
Off Turns	6	2
2nd Chance	2	0
Fast Break	4	0
Bench	11	4

Official Scoring/Possession Reference Chart
Eastern N.M. vs Adams St.
Period 1
November 30, 2019 at First United Bank Center - Canyon



Period 1

Starters:

Eastern N.M.: 1 HURST, ANASHA (G); 2 WILLIAMS, JASMINE (F); 12 COX, ZAMORYE (G); 21 LEWIS, ALIVIA (F); 35 DECKER, KAMIRAH (C);

Adams St.: 0 BECKLES, ZAKIYA (G); 1 GUTIERREZ, LAURA (G); 10 HOLLINS, MARSHELL (G); 13 EWING, MAKAEALA (F); 22 SCHELL, KASSIE (F);

Time	VISITORS: Eastern N.M.	Score	Margin	HOME: Adams St.
09:18	GOOD! LAYUP by WILLIAMS, JASMINE	0-2	V 2	
08:45		3-2	H 1	GOOD! 3PTR by GUTIERREZ, LAURA
06:54		4-2	H 2	GOOD! FT by SCHELL, KASSIE
06:54		5-2	H 3	GOOD! FT by SCHELL, KASSIE
06:18	GOOD! JUMPER by HURST, ANASHA [PNT]	5-4	H 1	
06:05		7-4	H 3	GOOD! JUMPER by GUTIERREZ, LAURA
04:08		9-4	H 5	GOOD! JUMPER by SCHELL, KASSIE
03:26	GOOD! FT by SMITH, JERRYASHA	9-5	H 4	
03:26	GOOD! FT by SMITH, JERRYASHA	9-6	H 3	
03:06		11-6	H 5	GOOD! LAYUP by BECKLES, ZAKIYA [PNT]
02:47	GOOD! LAYUP by LEWIS, ALIVIA	11-8	H 3	
01:11	GOOD! FT by STICE, NATALIE	11-9	H 2	
00:21	GOOD! LAYUP by LEWIS, ALIVIA [PNT]	11-11	T	
00:21	GOOD! FT by LEWIS, ALIVIA	11-12	V 1	

Eastern N.M. 12, Adams St. 11

Official Scoring/Possession Reference Chart
Eastern N.M. vs Adams St.
Period 2
November 30, 2019 at First United Bank Center - Canyon



Period 2

Starters:

Eastern N.M.: 1 HURST, ANASHA (G); 2 WILLIAMS, JASMINE (F); 12 COX, ZAMORYE (G); 21 LEWIS, ALIVIA (F); 35 DECKER, KAMIRAH (C);

Adams St.: 0 BECKLES, ZAKIYA (G); 1 GUTIERREZ, LAURA (G); 10 HOLLINS, MARSHELL (G); 13 EWING, MAKAELEA (F); 22 SCHELL, KASSIE (F);

Time	VISITORS: Eastern N.M.	Score	Margin	HOME: Adams St.
09:20	GOOD! LAYUP by LEWIS, ALIVIA [FB]	11-14	V 3	
08:52	GOOD! JUMPER by DECKER, KAMIRAH	11-16	V 5	
07:52		13-16	V 3	GOOD! JUMPER by EWING, MAKAELEA [PNT]
07:35	GOOD! LAYUP by RIPPEE, TAYLEE	13-18	V 5	
07:08		15-18	V 3	GOOD! JUMPER by SCHELL, KASSIE
06:40		17-18	V 1	GOOD! JUMPER by EWING, MAKAELEA [PNT]
06:25	GOOD! JUMPER by RIPPEE, TAYLEE	17-20	V 3	
05:39	GOOD! JUMPER by LEWIS, ALIVIA [PNT]	17-22	V 5	
05:16		19-22	V 3	GOOD! JUMPER by BECKLES, ZAKIYA [PNT]
04:59	GOOD! FT by LEWIS, ALIVIA	19-23	V 4	
04:35	GOOD! JUMPER by WILLIAMS, JASMINE	19-25	V 6	
03:53	GOOD! FT by ROWE, LAURA	19-26	V 7	
03:53	GOOD! FT by ROWE, LAURA	19-27	V 8	
03:39		21-27	V 6	GOOD! JUMPER by SCHELL, KASSIE
03:27	GOOD! 3PTR by HUNTER, CHELSEA	21-30	V 9	
02:25	GOOD! JUMPER by SMITH, JERRAYSHA	21-32	V 11	
01:12	GOOD! LAYUP by LEWIS, ALIVIA	21-34	V 13	
00:34		23-34	V 11	GOOD! LAYUP by HOLLINS, MARSHELL
00:23	GOOD! FT by MEHLBRECH, JENA [FB]	23-35	V 12	
00:23	GOOD! FT by MEHLBRECH, JENA [FB]	23-36	V 13	

Eastern N.M. 36, Adams St. 23

Official Scoring/Possession Reference Chart
Eastern N.M. vs Adams St.
Period 3
November 30, 2019 at First United Bank Center - Canyon



Period 3

Starters:

Eastern N.M.: 1 HURST, ANASHA (G); 2 WILLIAMS, JASMINE (F); 12 COX, ZAMORYE (G); 21 LEWIS, ALIVIA (F); 35 DECKER, KAMIRAH (C);

Adams St.: 0 BECKLES, ZAKIYA (G); 1 GUTIERREZ, LAURA (G); 10 HOLLINS, MARSHELL (G); 13 EWING, MAKAEALA (F); 22 SCHELL, KASSIE (F);

Time	VISITORS: Eastern N.M.	Score	Margin	HOME: Adams St.
09:49	GOOD! JUMPER by DECKER, KAMIRAH [PNT]	23-38	V 15	
08:02		26-38	V 12	GOOD! 3PTR by JIMENEZ, DANIELLE
06:58	GOOD! 3PTR by STICE, NATALIE	26-41	V 15	
05:51	GOOD! JUMPER by DECKER, KAMIRAH	26-43	V 17	
05:24	GOOD! FT by STICE, NATALIE	26-44	V 18	
05:24	GOOD! FT by STICE, NATALIE	26-45	V 19	
04:33	GOOD! LAYUP by STICE, NATALIE	26-47	V 21	
04:09	GOOD! FT by STICE, NATALIE	26-48	V 22	
03:40	GOOD! FT by LEWIS, ALIVIA	26-49	V 23	
02:14	GOOD! JUMPER by ROWE, LAURA	26-51	V 25	
01:15		28-51	V 23	GOOD! JUMPER by DEMPS, PAITON

Eastern N.M. 51, Adams St. 28

Official Scoring/Possession Reference Chart
Eastern N.M. vs Adams St.
Period 4
November 30, 2019 at First United Bank Center - Canyon



Period 4

Starters:

Eastern N.M.: 1 HURST, ANASHA (G); 2 WILLIAMS, JASMINE (F); 12 COX, ZAMORYE (G); 21 LEWIS, ALIVIA (F); 35 DECKER, KAMIRAH (C);

Adams St.: 0 BECKLES, ZAKIYA (G); 1 GUTIERREZ, LAURA (G); 10 HOLLINS, MARSHELL (G); 13 EWING, MAKAEALA (F); 22 SCHELL, KASSIE (F);

Time	VISITORS: Eastern N.M.	Score	Margin	HOME: Adams St.
07:38	GOOD! JUMPER by DECKER, KAMIRAH [PNT]	28-53	V 25	
07:29		31-53	V 22	GOOD! 3PTR by GUTIERREZ, LAURA
07:13	GOOD! JUMPER by SMITH, JERRAYSHA	31-55	V 24	
06:16	GOOD! LAYUP by ROWE, LAURA [FB]	31-57	V 26	
05:58		33-57	V 24	GOOD! LAYUP by DEMPS, PAITON [PNT]
05:20		36-57	V 21	GOOD! 3PTR by GUTIERREZ, LAURA
04:03	GOOD! JUMPER by CHAVEZ, JULIA	36-59	V 23	
03:21	GOOD! LAYUP by MEHLBRECH, JENA [PNT]	36-61	V 25	
03:02	GOOD! LAYUP by RIPPEE, TAYLEE [FB/PNT]	36-63	V 27	
02:11		37-63	V 26	GOOD! FT by DEMPS, PAITON
02:11		38-63	V 25	GOOD! FT by DEMPS, PAITON
01:18		39-63	V 24	GOOD! FT by HOLLINS, MARSHELL
01:00	GOOD! FT by SMITH, JERRAYSHA	39-64	V 25	
00:53		41-64	V 23	GOOD! LAYUP by HOLLINS, MARSHELL [PNT]

Eastern N.M. 64, Adams St. 41

Official Substitutions Log
Eastern N.M. vs Adams St.
Period 1
November 30, 2019 at First United Bank Center - Canyon

VISITORS: Eastern N.M.	Time	Score	HOME: Adams St.
1 HURST,ANASHA			0 BECKLES,ZAKIYA
2 WILLIAMS,JASMINE			1 GUTIERREZ,LAURA
12 COX,ZAMORYE			10 HOLLINS,MARSHHELL
21 LEWIS,ALIVIA			13 EWING,MAKAELA
35 DECKER,KAMIRAH			22 SCHELL,KASSIE
SUB OUT: 21 LEWIS,ALIVIA	06:54	2-3	
SUB IN: 30 ROWE,LAURA	06:54		
	05:33	4-7	SUB OUT: EWING,MAKAELA
	05:33		SUB IN: DEMPS,PAITON
SUB OUT: 1 HURST,ANASHA	05:33		
SUB OUT: 35 DECKER,KAMIRAH	05:33		
SUB IN: 23 HUNTER,CHELSEA	05:33		
SUB IN: 34 SMITH,JERRAYSHA	05:33		
	03:26	4-9	SUB OUT: HOLLINS,MARSHHELL
	03:26		SUB OUT: SCHELL,KASSIE
	03:26		SUB IN: JIMENEZ,DANIELLE
	03:26		SUB IN: SCHAFFER,CARISSA
SUB OUT: 2 WILLIAMS,JASMINE	03:26		
SUB OUT: 12 COX,ZAMORYE	03:26		
SUB IN: 15 MEHLBRECH,JENA	03:26		
SUB IN: 21 LEWIS,ALIVIA	03:26		
	03:25	6-9	SUB OUT: GUTIERREZ,LAURA
	03:25		SUB IN: EWING,MAKAELA
SUB OUT: 23 HUNTER,CHELSEA	02:51	6-11	
SUB IN: 4 STICE,NATALIE	02:51		
	01:43	8-11	SUB OUT: BECKLES,ZAKIYA
	01:43		SUB IN: HOLLINS,MARSHHELL
SUB OUT: 30 ROWE,LAURA	01:43		
SUB OUT: 34 SMITH,JERRAYSHA	01:43		
SUB IN: 11 RIPPEE,TAYLEE	01:43		
SUB IN: 35 DECKER,KAMIRAH	01:43		

Eastern N.M. 12, Adams St. 11

Official Substitutions Log
Eastern N.M. vs Adams St.
Period 2
November 30, 2019 at First United Bank Center - Canyon

VISITORS: Eastern N.M.	Time	Score	HOME: Adams St.
1 HURST,ANASHA			0 BECKLES,ZAKIYA
2 WILLIAMS,JASMINE			1 GUTIERREZ,LAURA
12 COX,ZAMORYE			10 HOLLINS,MARSHELL
21 LEWIS,ALIVIA			13 EWING,MAKAELA
35 DECKER,KAMIRAH			22 SCHELL,KASSIE
	10:00	-	SUB OUT: JIMENEZ,DANIELLE
	10:00		SUB OUT: SCHAFFER,CARISSA
	10:00		SUB OUT: DEMPS,PAITON
	10:00		SUB IN: BECKLES,ZAKIYA
	10:00		SUB IN: GUTIERREZ,LAURA
	10:00		SUB IN: SCHELL,KASSIE
SUB OUT: 4 STICE,NATALIE	10:00		
SUB OUT: 15 MEHLBRECH,JENA	10:00		
SUB IN: 1 HURST,ANASHA	10:00		
SUB IN: 12 COX,ZAMORYE	10:00		
SUB OUT: 35 DECKER,KAMIRAH	08:02	16-11	
SUB IN: 2 WILLIAMS,JASMINE	08:02		
	04:59	22-19	SUB OUT: GUTIERREZ,LAURA
	04:59		SUB OUT: EWING,MAKAELA
	04:59		SUB OUT: SCHELL,KASSIE
	04:59		SUB IN: JIMENEZ,DANIELLE
	04:59		SUB IN: SCHAFFER,CARISSA
	04:59		SUB IN: DEMPS,PAITON
SUB OUT: 1 HURST,ANASHA	04:59		
SUB OUT: 11 RIPPEE,TAYLEE	04:59		
SUB IN: 23 HUNTER,CHELSEA	04:59		
SUB IN: 30 ROWE,LAURA	04:59		
SUB OUT: 21 LEWIS,ALIVIA	04:59		
SUB IN: 34 SMITH,JERRAYSHA	04:59		
	03:53	25-19	SUB OUT: JIMENEZ,DANIELLE
	03:53		SUB OUT: SCHAFFER,CARISSA
	03:53		SUB IN: GUTIERREZ,LAURA
	03:53		SUB IN: SCHELL,KASSIE
SUB OUT: 12 COX,ZAMORYE	03:53		
SUB IN: 15 MEHLBRECH,JENA	03:53		
SUB OUT: 23 HUNTER,CHELSEA	02:50	30-21	
SUB IN: 4 STICE,NATALIE	02:50		
	01:25	32-21	SUB OUT: SCHELL,KASSIE
	01:25		SUB IN: EWING,MAKAELA
SUB OUT: 2 WILLIAMS,JASMINE	01:25		
SUB OUT: 34 SMITH,JERRAYSHA	01:25		
SUB IN: 21 LEWIS,ALIVIA	01:25		
SUB IN: 35 DECKER,KAMIRAH	01:25		

Eastern N.M. 36, Adams St. 23

Official Substitutions Log
Eastern N.M. vs Adams St.
Period 3
November 30, 2019 at First United Bank Center - Canyon

VISITORS: Eastern N.M.	Time	Score	HOME: Adams St.
1 HURST,ANASHA			0 BECKLES,ZAKIYA
2 WILLIAMS,JASMINE			1 GUTIERREZ,LAURA
12 COX,ZAMORYE			10 HOLLINS,MARSELL
21 LEWIS,ALIVIA			13 EWING,MAKAELA
35 DECKER,KAMIRAH			22 SCHELL,KASSIE
	10:00	-	SUB OUT: DEMPS,PAITON
	10:00		SUB IN: SCHELL,KASSIE
SUB OUT: 4 STICE,NATALIE	10:00		
SUB OUT: 15 MEHLBRECH,JENA	10:00		
SUB OUT: 30 ROWE,LAURA	10:00		
SUB IN: 1 HURST,ANASHA	10:00		
SUB IN: 2 WILLIAMS,JASMINE	10:00		
SUB IN: 12 COX,ZAMORYE	10:00		
	09:05	38-23	SUB OUT: GUTIERREZ,LAURA
	09:05		SUB OUT: SCHELL,KASSIE
	09:05		SUB IN: JIMENEZ,DANIELLE
	09:05		SUB IN: DEMPS,PAITON
SUB OUT: 1 HURST,ANASHA	09:05		
SUB IN: 4 STICE,NATALIE	09:05		
SUB OUT: 2 WILLIAMS,JASMINE	08:38	38-23	
SUB IN: 34 SMITH,JERRAYSHA	08:38		
SUB OUT: 34 SMITH,JERRAYSHA	07:40	38-26	
SUB IN: 11 RIPPEE,TAYLEE	07:40		
	05:24	43-26	SUB OUT: JIMENEZ,DANIELLE
	05:24		SUB OUT: DEMPS,PAITON
	05:24		SUB IN: GUTIERREZ,LAURA
	05:24		SUB IN: SCHELL,KASSIE
SUB OUT: 12 COX,ZAMORYE	05:24		
SUB OUT: 21 LEWIS,ALIVIA	05:24		
SUB OUT: 35 DECKER,KAMIRAH	05:24		
SUB IN: 2 WILLIAMS,JASMINE	05:24		
SUB IN: 15 MEHLBRECH,JENA	05:24		
SUB IN: 30 ROWE,LAURA	05:24		
	04:09	47-26	SUB OUT: BECKLES,ZAKIYA
	04:09		SUB IN: DEMPS,PAITON
SUB OUT: 4 STICE,NATALIE	03:46	48-26	
SUB OUT: 11 RIPPEE,TAYLEE	03:46		
SUB IN: 1 HURST,ANASHA	03:46		
SUB IN: 21 LEWIS,ALIVIA	03:46		
	03:40	48-26	SUB OUT: HOLLINS,MARSELL
	03:40		SUB IN: BECKLES,ZAKIYA
SUB OUT: 2 WILLIAMS,JASMINE	01:36	51-26	
SUB IN: 34 SMITH,JERRAYSHA	01:36		
	00:34	51-28	SUB OUT: EWING,MAKAELA
	00:34		SUB IN: SCHAFFER,CARISSA

Eastern N.M. 51, Adams St. 28

Official Substitutions Log
Eastern N.M. vs Adams St.
Period 4
November 30, 2019 at First United Bank Center - Canyon

VISITORS: Eastern N.M.	Time	Score	HOME: Adams St.
1 HURST,ANASHA			0 BECKLES,ZAKIYA
2 WILLIAMS,JASMINE			1 GUTIERREZ,LAURA
12 COX,ZAMORYE			10 HOLLINS,MARSHHELL
21 LEWIS,ALIVIA			13 EWING,MAKAELA
35 DECKER,KAMIRAH			22 SCHELL,KASSIE
	10:00	-	SUB OUT: DEMPS,PAITON
	10:00		SUB IN: HOLLINS,MARSHHELL
SUB OUT: 15 MEHLBRECH,JENA	10:00		
SUB OUT: 21 LEWIS,ALIVIA	10:00		
SUB IN: 12 COX,ZAMORYE	10:00		
SUB IN: 35 DECKER,KAMIRAH	10:00		
	09:30	-	SUB OUT: SCHAFFER,CARISSA
	09:30		SUB IN: DEMPS,PAITON
	08:41	-	SUB OUT: SCHELL,KASSIE
	08:41		SUB IN: EWING,MAKAELA
	06:24	55-31	SUB OUT: HOLLINS,MARSHHELL
	06:24		SUB OUT: EWING,MAKAELA
	06:24		SUB IN: JIMENEZ,DANIELLE
	06:24		SUB IN: SCHAFFER,CARISSA
SUB OUT: 1 HURST,ANASHA	06:24		
SUB OUT: 12 COX,ZAMORYE	06:24		
SUB OUT: 34 SMITH,JERRAYSHA	06:24		
SUB IN: 11 RIPPEE,TAYLEE	06:24		
SUB IN: 14 CHAVEZ,JULIA	06:24		
SUB IN: 15 MEHLBRECH,JENA	06:24		
SUB OUT: 35 DECKER,KAMIRAH	05:25	57-33	
SUB IN: 34 SMITH,JERRAYSHA	05:25		
	04:53	57-36	SUB OUT: DEMPS,PAITON
	04:53		SUB IN: SCHELL,KASSIE
SUB OUT: 30 ROWE,LAURA	04:53		
SUB IN: 3 RODRIGUEZ,BRIANA	04:53		
	02:32	63-36	SUB OUT: BECKLES,ZAKIYA
	02:32		SUB OUT: GUTIERREZ,LAURA
	02:32		SUB OUT: SCHAFFER,CARISSA
	02:32		SUB IN: HOLLINS,MARSHHELL
	02:32		SUB IN: EWING,MAKAELA
	02:32		SUB IN: DEMPS,PAITON
SUB OUT: 15 MEHLBRECH,JENA	02:32		
SUB IN: 10 MCCASKILL,MYRA	02:32		
	01:05	63-39	SUB OUT: EWING,MAKAELA
	01:05		SUB IN: SCHAFFER,CARISSA

Eastern N.M. 64, Adams St. 41

Official Shot Chart
Eastern N.M. vs Adams St.
PERIOD 1 Shots
November 30, 2019 at First United Bank Center - Canyon



Adams St.

Eastern N.M.

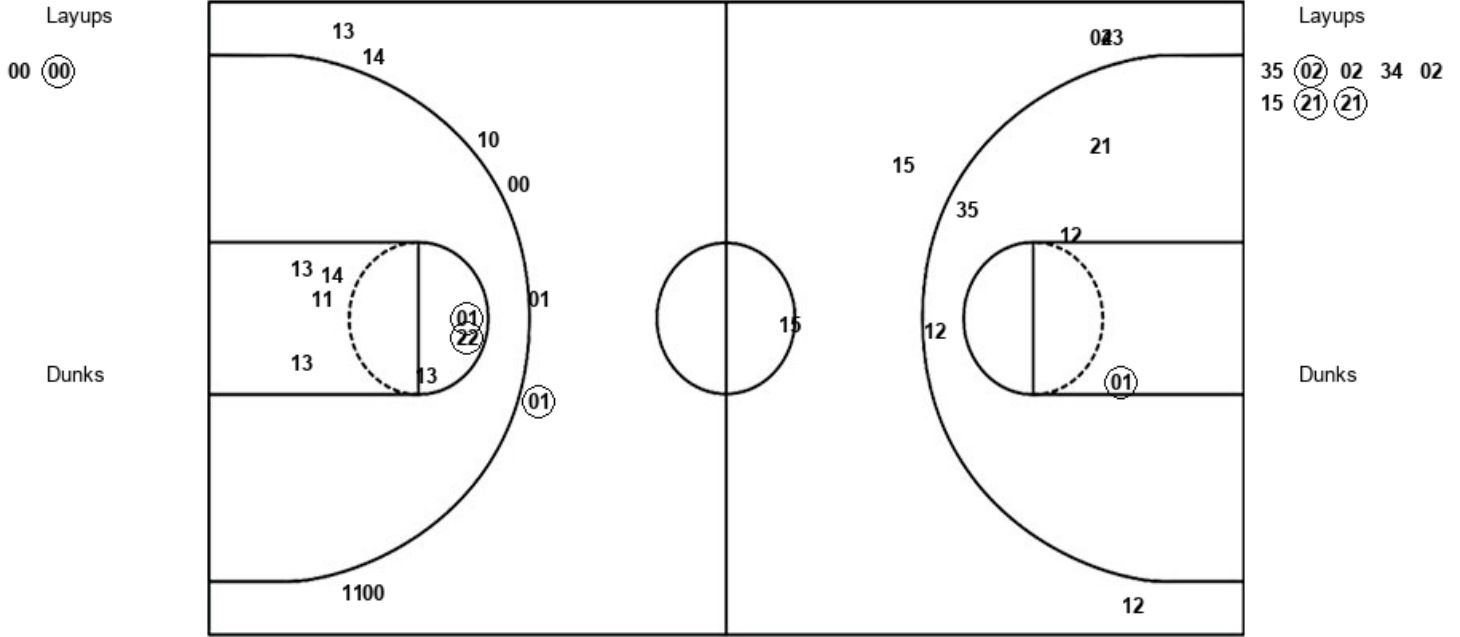

ASU : Period 1	Made	Att	Pct
Layups	1	2	50.0
Dunks	0	0	0
2PT Field Goals	3	9	33.3
3PT Field Goals	1	8	12.5
Total Field Goals	4	17	23.5

ENM : Period 1	Made	Att	Pct
Layups	3	8	37.5
Dunks	0	0	0
2PT Field Goals	4	13	30.8
3PT Field Goals	0	5	00.0
Total Field Goals	4	18	22.2

Official Shot Chart
Eastern N.M. vs Adams St.
PERIOD 2 Shots
November 30, 2019 at First United Bank Center - Canyon



Adams St.

Eastern N.M.

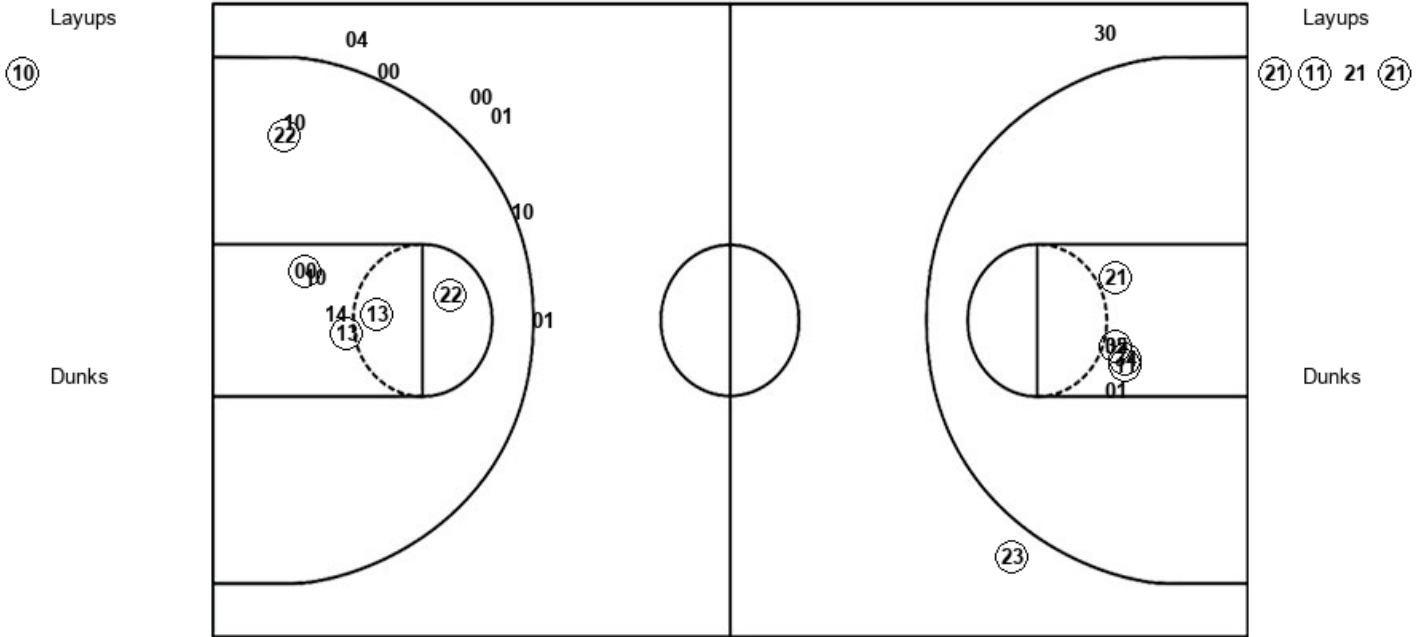

ASU : Period 2	Made	Att	Pct
Layups	1	1	100.0
Dunks	0	0	0
2PT Field Goals	6	9	66.7
3PT Field Goals	0	6	00.0
Total Field Goals	6	15	40.0

ENM : Period 2	Made	Att	Pct
Layups	3	4	75.0
Dunks	0	0	0
2PT Field Goals	8	10	80.0
3PT Field Goals	1	2	50.0
Total Field Goals	9	12	75.0

Official Shot Chart
Eastern N.M. vs Adams St.
PERIOD 3 Shots
November 30, 2019 at First United Bank Center - Canyon

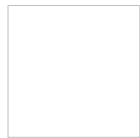

Adams St.

Eastern N.M.

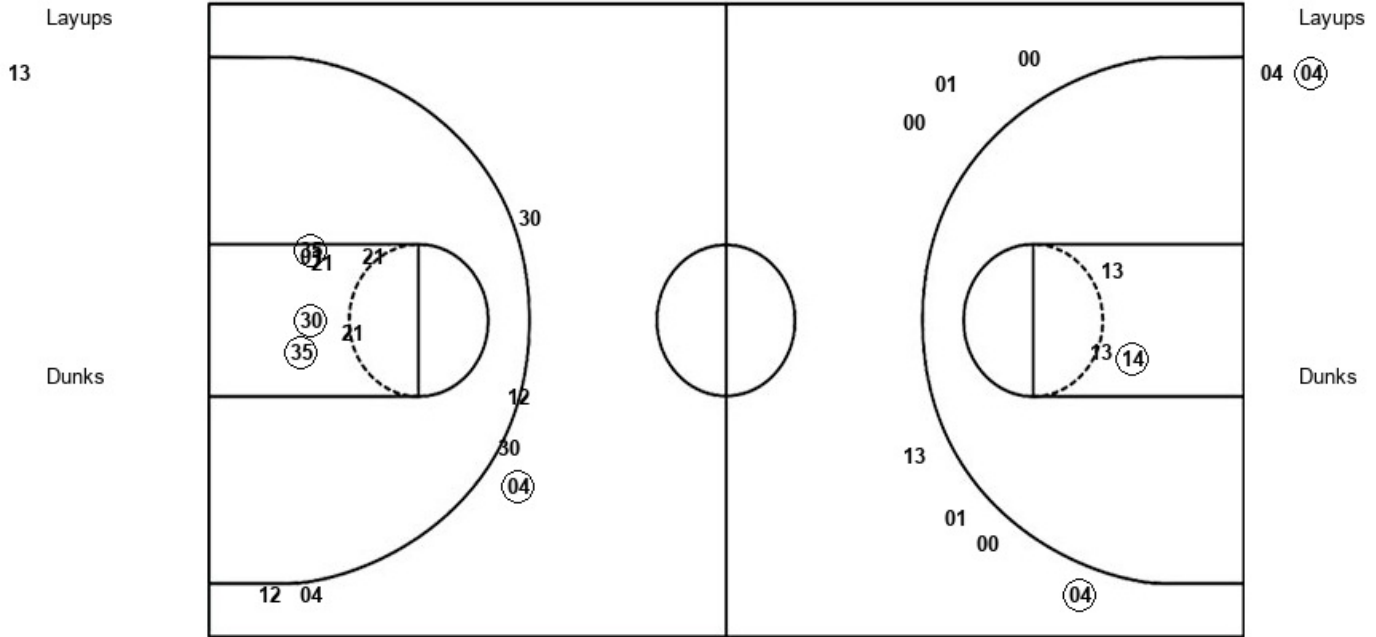

ASU : Period 3	Made	Att	Pct
Layups	0	1	00.0
Dunks	0	0	0
2PT Field Goals	1	4	25.0
3PT Field Goals	1	7	14.3
Total Field Goals	2	11	18.2

ENM : Period 3	Made	Att	Pct
Layups	1	2	50.0
Dunks	0	0	0
2PT Field Goals	4	9	44.4
3PT Field Goals	1	6	16.7
Total Field Goals	5	15	33.3

Official Shot Chart
Eastern N.M. vs Adams St.
PERIOD 4 Shots
November 30, 2019 at First United Bank Center - Canyon



Adams St.

Eastern N.M.

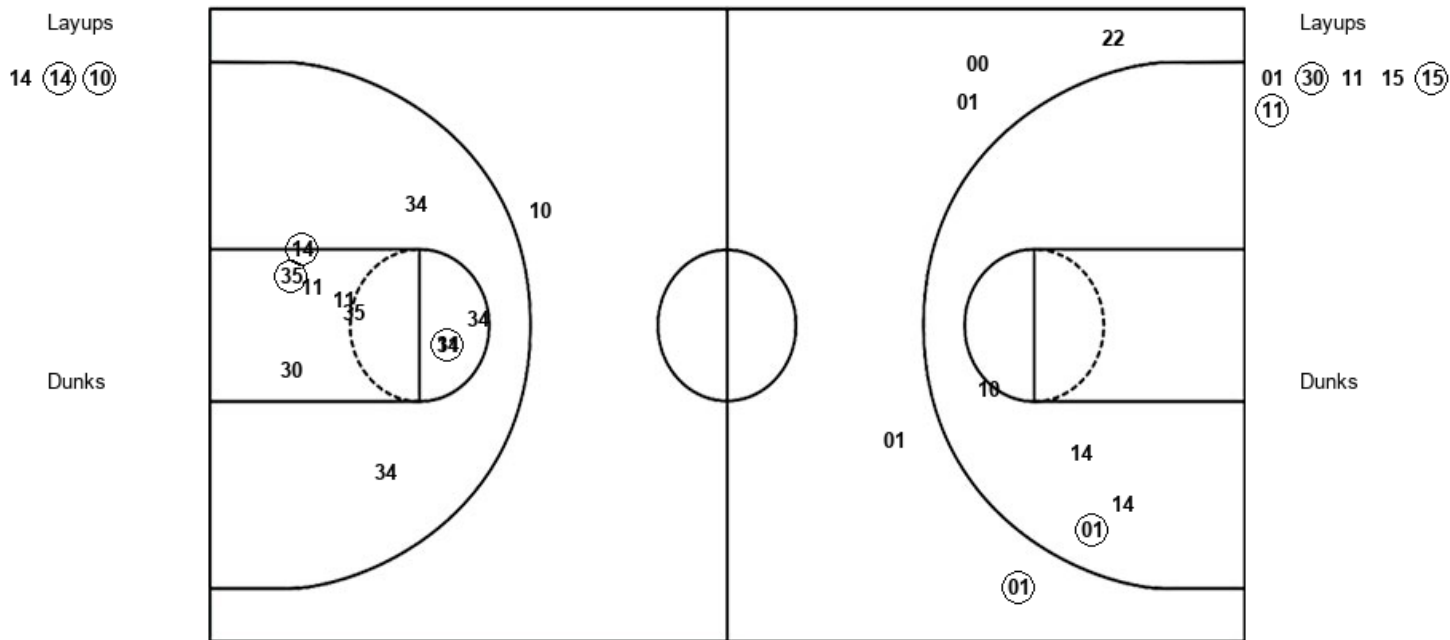

ASU : Period 4	Made	Att	Pct
Layups	2	3	66.7
Dunks	0	0	0
2PT Field Goals	2	6	33.3
3PT Field Goals	2	6	33.3
Total Field Goals	4	12	33.3

ENM : Period 4	Made	Att	Pct
Layups	3	6	50.0
Dunks	0	0	0
2PT Field Goals	6	17	35.3
3PT Field Goals	0	1	00.0
Total Field Goals	6	18	33.3

Official Shot Chart
Eastern N.M. vs Adams St.
Eastern N.M. Team Shots
November 30, 2019 at First United Bank Center - Canyon



Layups

Dunks

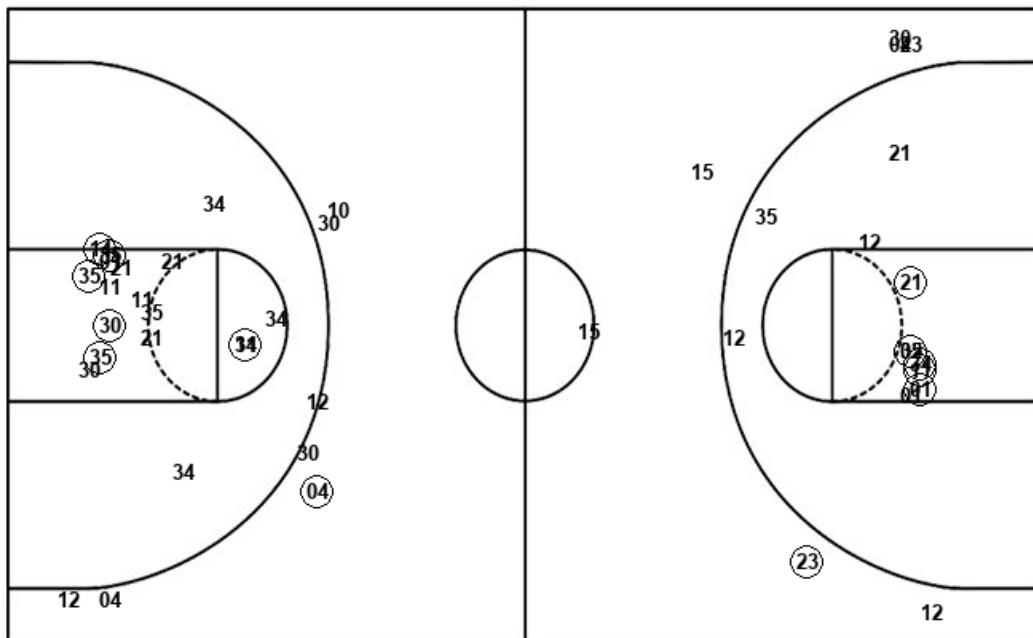

Layups

Dunks

35 (02) 02 34 02
 15 (21) (21) (21) (11)
 21 (21) 04 (04) 01
 (30) 11 15 (15) (11)

ENM : Period 1	Made	Att	Pct
Layups	3	8	37.5
Dunks	0	0	0
2PT Field Goals	4	13	30.8
3PT Field Goals	0	5	00.0
Total Field Goals	4	18	22.2

ENM : Period 2	Made	Att	Pct
Layups	3	4	75.0
Dunks	0	0	0
2PT Field Goals	8	10	80.0
3PT Field Goals	1	2	50.0
Total Field Goals	9	12	75.0

ENM : Period 3	Made	Att	Pct
Layups	1	2	50.0
Dunks	0	0	0
2PT Field Goals	4	9	44.4
3PT Field Goals	1	6	16.7
Total Field Goals	5	15	33.3

ENM : Period 4	Made	Att	Pct
Layups	3	6	50.0
Dunks	0	0	0
2PT Field Goals	6	17	35.3
3PT Field Goals	0	1	00.0
Total Field Goals	6	18	33.3

Official Shot Chart
Eastern N.M. vs Adams St.
Adams St. Team Shots
November 30, 2019 at First United Bank Center - Canyon



Layups

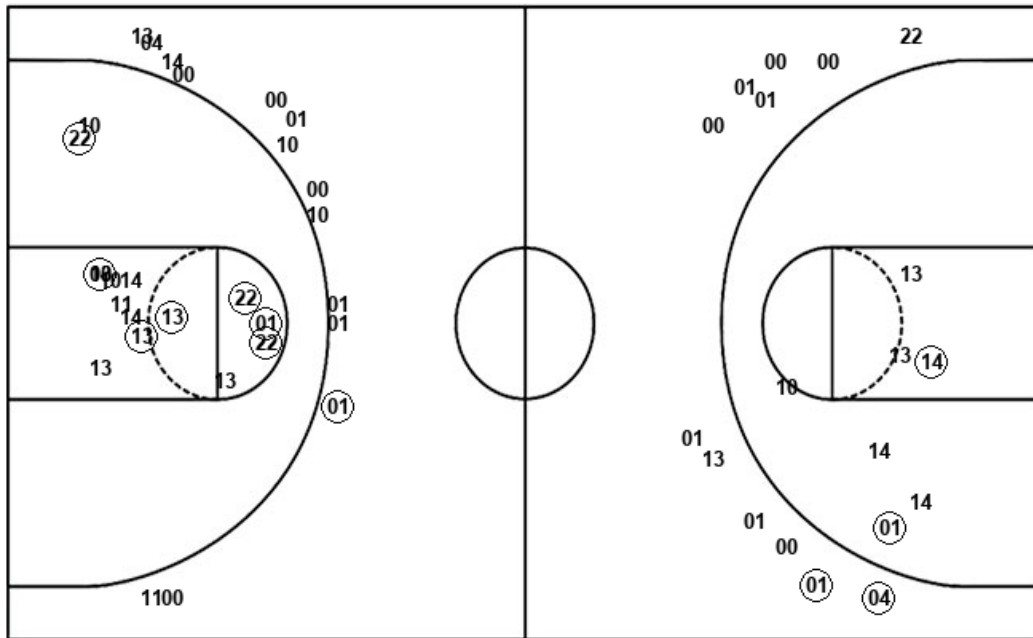

Layups

Dunks

Dunks

ASU : Period 1	Made	Att	Pct
Layups	1	2	50.0
Dunks	0	0	0
2PT Field Goals	3	9	33.3
3PT Field Goals	1	8	12.5
Total Field Goals	4	17	23.5

ASU : Period 3	Made	Att	Pct
Layups	0	1	00.0
Dunks	0	0	0
2PT Field Goals	1	4	25.0
3PT Field Goals	1	7	14.3
Total Field Goals	2	11	18.2

ASU : Period 2	Made	Att	Pct
Layups	1	1	100.0
Dunks	0	0	0
2PT Field Goals	6	9	66.7
3PT Field Goals	0	6	00.0
Total Field Goals	6	15	40.0

ASU : Period 4	Made	Att	Pct
Layups	2	3	66.7
Dunks	0	0	0
2PT Field Goals	2	6	33.3
3PT Field Goals	2	6	33.3
Total Field Goals	4	12	33.3