

FINAL SCORE



Fla. Atlantic

80



Western Mich.

79

November 24, 2019 • Read Fieldhouse/University Arena - Kalamazoo

FINAL STATISTICS

Official Box Score
Fla. Atlantic vs Western Mich.
Game Totals -- Final Statistics
November 24, 2019 at Read Fieldhouse/University Arena - Kalamazoo



Fla. Atlantic 80

No.	Player	S	Pts	FG	3FG	FT	OR	DR	TR	PF	A	TO	Blk	Stl	Min	+/-
00	GAYE, ASTOU	F	12	4-9	2-6	2-2	0	2	2	0	2	1	0	0	14	-3
01	PRIMM, CRYSTAL	G	13	3-12	1-3	6-10	2	8	10	4	0	1	0	1	30	5
03	VEHKA-AHO, LOTTA	G	7	3-13	1-6	0-0	0	2	2	1	1	1	0	2	32	-9
05	OZOLA, NIKOLA	G	7	2-6	1-4	2-2	0	2	2	1	7	3	0	1	28	3
11	GAUTHIER, JULIETTE	F	6	2-4	1-3	1-2	0	1	1	2	0	1	0	0	19	1
12	TYLKA, ALLIE	G	0	0-0	0-0	0-0	0	2	2	0	0	0	0	0	7	2
14	VOSS, ABBY	F	4	2-4	0-0	0-0	1	1	2	4	0	1	0	0	13	-3
23	GORDON, TANIYA	G	4	1-2	1-1	1-2	0	5	5	3	1	2	1	0	10	5
32	GASTON, AMBER	F	19	8-10	0-0	3-4	4	2	6	1	0	0	0	0	28	-1
34	ZAPH, ALEXA	G	8	2-5	1-2	3-4	1	3	4	2	4	4	0	0	19	5
TEAM							1	1	2	0						
TOTALS			80	27-65	8-25	18-26	9	29	38	18	15	14	1	4	200	

Shooting By Period

Period	FG	FG%	3FG	3FG%	FT	FT%
1st Qtr	7-14	50%	3-8	38%	3-4	75%
2nd Qtr	6-17	35%	1-4	25%	5-8	63%
3rd Qtr	6-19	32%	2-8	25%	2-2	100%
4th Qtr	8-15	53%	2-5	40%	8-12	67%
1st Half	13-31	42%	4-12	33%	8-12	67%
2nd Half	14-34	41%	4-13	31%	10-14	71%
Game	27-65	41.5%	8-25	32.0%	18-26	69.2%

Deadball Rebounds: 6,0
Last FG: 4th-00:23
Biggest Run: 15-0
Largest lead: By 5 at 4-03
Technical Fouls: None.

Western Mich. 79

No.	Player	S	Pts	FG	3FG	FT	OR	DR	TR	PF	A	TO	Blk	Stl	Min	+/-
05	BAILEY, CHELAYNE	G	12	4-8	2-4	2-2	1	4	5	3	4	5	0	4	38	4
10	MOBLEY, BREANNA	F	21	9-18	0-1	3-4	7	7	14	5	2	1	1	1	30	4
11	REED, KAMRIN	G	16	6-12	4-9	0-0	1	0	1	1	1	1	0	1	35	8
23	WALKER, JORDAN	G	3	1-10	0-4	1-2	2	5	7	5	1	1	0	1	30	11
24	WOOL, LEIGHAH-AMORI	F	17	7-15	2-5	1-2	4	9	13	3	8	1	0	0	39	0
02	WATTERS, MADDIE	G	6	2-7	2-6	0-0	0	2	2	2	0	0	0	0	16	-19
13	WALKER, ANIYA	G	0	0-0	0-0	0-0	0	0	0	0	0	1	0	1	0	-1
20	SHAFER, SYDNEY	G	2	1-3	0-1	0-2	0	1	1	2	0	2	1	0	6	-5
31	KONKLE, ASHLEY	F	2	1-4	0-0	0-0	2	1	3	1	0	3	0	0	7	-7
TEAM							1	1	2	0						
TOTALS			79	31-77	10-30	7-12	18	30	48	22	16	15	2	8	200	

Shooting By Period

Period	FG	FG%	3FG	3FG%	FT	FT%
1st Qtr	10-20	50%	2-6	33%	1-2	50%
2nd Qtr	6-16	38%	2-7	29%	3-6	50%
3rd Qtr	9-19	47%	4-11	36%	0-0	0%
4th Qtr	6-22	27%	2-6	33%	3-4	75%
1st Half	16-36	44%	4-13	31%	4-8	50%
2nd Half	15-41	37%	6-17	35%	3-4	75%
Game	31-77	40.3%	10-30	33.3%	7-12	58.3%

Deadball Rebounds: 4,1
Last FG: 4th-00:28
Biggest Run: 9-0
Largest lead: By 10 at 4-09
Technical Fouls: None.

Game Notes:

Officials: , ,
 Attendance: 765

Start Time: 01:02 PM ET
 End Time: 03:04 PM ET
 Game Duration: 2:01

Score	1st	2nd	3rd	4th	TOT
FAU	20	18	16	26	80
WMU	23	17	22	17	79

FAU led for 8:41. WMU led for 28:57.
 Game was tied for 2:21.
 Times tied: 6 Lead Changes: 12

Points from	FAU	WMU
In the Paint	38	38
Off Turns	14	13
2nd Chance	10	22
Fast Break	5	6
Bench	35	10

Official Box Score
Fla. Atlantic vs Western Mich.
First Half Statistics Only
November 24, 2019 at Read Fieldhouse/University Arena - Kalamazoo



Fla. Atlantic 38

No.	Player	S	Pts	FG	3FG	FT	OR	DR	TR	PF	A	TO	Blk	Stl	Min	+/-
00	GAYE, ASTOU	F	5	2-6	1-5	0-0	0	2	2	0	1	1	0	0	7	-1
01	PRIMM, CRYSTAL	G	8	3-5	1-1	1-2	0	5	5	3	0	1	0	0	13	2
03	VEHKA-AHO, LOTTA	G	2	1-7	0-2	0-0	0	1	1	0	0	1	0	1	20	-2
05	OZOLA, NIKOLA	G	0	0-2	0-1	0-0	0	0	0	1	5	1	0	1	11	1
11	GAUTHIER, JULIETTE	F	6	2-3	1-2	1-2	0	0	0	2	0	1	0	0	15	-1
12	TYLKA, ALLIE	G	0	0-0	0-0	0-0	0	1	1	0	0	0	0	0	3	2
14	VOSS, ABBY	F	0	0-0	0-0	0-0	0	1	1	1	0	1	0	0	6	1
23	GORDON, TANIYA	G	0	0-1	0-0	0-0	0	1	1	0	0	1	0	0	4	-6
32	GASTON, AMBER	F	11	4-5	0-0	3-4	2	1	3	1	0	0	0	0	12	-3
34	ZAPH, ALEXA	G	6	1-2	1-1	3-4	0	0	0	2	2	4	0	0	9	-3
	TEAM		0	0-0	0-0	0-0	1	1	2	0	0	0	0	0	0	0
TOTALS			38	13-31	4-12	8-12	3	13	16	10	8	11	0	2	100	

Shooting By Period

Period	FG	FG%	3FG	3FG%	FT	FT%
1st Qtr	7-14	50%	3-8	38%	3-4	75%
2nd Qtr	6-17	35%	1-4	25%	5-8	63%
1st Half	13-31	42%	4-12	33%	8-12	67%
Game	27-65	41.5%	8-25	32.0%	18-26	69.2%

Deadball Rebounds: 6,0
 Last FG Half: FAU 2nd-01:46

Western Mich. 40

No.	Player	S	Pts	FG	3FG	FT	OR	DR	TR	PF	A	TO	Blk	Stl	Min	+/-
05	BAILEY, CHELAYNE	G	2	0-0	0-0	2-2	0	2	2	2	1	2	0	3	18	7
10	MOBLEY, BREANNA	F	10	5-9	0-0	0-0	4	3	7	3	1	1	1	1	11	4
11	REED, KAMRIN	G	13	5-9	3-6	0-0	1	0	1	0	1	1	0	1	17	10
13	WALKER, ANIYA	G	0	0-0	0-0	0-0	0	0	0	0	0	1	0	1	0	-1
20	SHAFER, SYDNEY	G	2	1-3	0-1	0-2	0	1	1	2	0	2	1	0	6	-5
23	WALKER, JORDAN	G	1	0-4	0-2	1-2	2	3	5	2	0	1	0	1	17	4
24	WOOL, LEIGHAH-AMORI	F	10	4-6	1-2	1-2	1	3	4	1	5	0	0	0	19	3
31	KONKLE, ASHLEY	F	2	1-3	0-0	0-0	0	1	1	0	0	2	0	0	6	-6
02	WATTERS, MADDIE	G	0	0-2	0-2	0-0	0	1	1	1	0	0	0	0	6	-6
	TEAM		0	0-0	0-0	0-0	0	0	0	0	0	0	0	0	0	0
TOTALS			40	16-36	4-13	4-8	8	14	22	11	8	10	2	7	100	

Shooting By Period

Period	FG	FG%	3FG	3FG%	FT	FT%
1st Qtr	10-20	50%	2-6	33%	1-2	50%
2nd Qtr	6-16	38%	2-7	29%	3-6	50%
1st Half	16-36	44%	4-13	31%	4-8	50%
Game	31-77	40.3%	10-30	33.3%	7-12	58.3%

Deadball Rebounds: 4,1
 Last FG Half: WMU 2nd-01:20

Game Notes:

Officials: , ,
 Attendance: 765

Start Time: 01:02 PM ET
 End Time: 03:04 PM ET
 Game Duration: 2:01

Score	1st	2nd	3rd	4th	TOT
FAU	20	18	16	26	80
WMU	23	17	22	17	79

Points from (This Period)	FAU	WMU
In the Paint	18	22
Off Turns	6	10
2nd Chance	4	7
Fast Break	4	6
Bench	17	4

Official Box Score
Fla. Atlantic vs Western Mich.
First Quarter Statistics Only
November 24, 2019 at Read Fieldhouse/University Arena - Kalamazoo



Fla. Atlantic 20

No.	Player	S	Pts	FG	3FG	FT	OR	DR	TR	PF	A	TO	Blk	Stl	Min	+/-
00	GAYE, ASTOU	F	5	2-5	1-4	0-0	0	1	1	0	0	1	0	0	4	0
01	PRIMM, CRYSTAL	G	5	2-3	1-1	0-0	0	4	4	2	0	0	0	0	7	1
03	VEHKA-AHO, LOTTA	G	0	0-1	0-1	0-0	0	0	0	0	0	0	0	0	10	-3
05	OZOLA, NIKOLA	G	0	0-1	0-0	0-0	0	0	0	1	2	1	0	0	6	-4
11	GAUTHIER, JULIETTE	F	0	0-1	0-1	0-0	0	0	0	0	0	1	0	0	7	-3
12	TYLKA, ALLIE	G	0	0-0	0-0	0-0	0	0	0	0	0	0	0	0	1	1
14	VOSS, ABBY	F	0	0-0	0-0	0-0	0	1	1	0	0	1	0	0	3	2
23	GORDON, TANIYA	G	0	0-0	0-0	0-0	0	1	1	0	0	1	0	0	2	-5
32	GASTON, AMBER	F	4	2-2	0-0	0-0	0	0	0	1	0	0	0	0	5	-5
34	ZAPH, ALEXA	G	6	1-1	1-1	3-4	0	0	0	0	1	1	0	0	4	1
TEAM							0	0	0	0		0				
TOTALS			20	7-14	3-8	3-4	0	7	7	4	3	6	0	0	50	

Shooting By Period

Period	FG	FG%	3FG	3FG%	FT	FT%
1st Qtr	7-14	50%	3-8	38%	3-4	75%
2nd Qtr	6-17	35%	1-4	25%	5-8	63%
1st Half	7-14	50%	3-8	38%	3-4	75%
1st Half	13-31	42%	4-12	33%	8-12	67%
Game	27-65	41.5%	8-25	32.0%	18-26	69.2%

Deadball Rebounds: 6,0

Western Mich. 23

No.	Player	S	Pts	FG	3FG	FT	OR	DR	TR	PF	A	TO	Blk	Stl	Min	+/-
05	BAILEY, CHELAYNE	G	0	0-0	0-0	0-0	0	2	2	1	1	1	0	2	10	3
10	MOBLEY, BREANNA	F	8	4-6	0-0	0-0	3	2	5	1	1	0	1	1	7	3
11	REED, KAMRIN	G	8	3-3	2-2	0-0	0	0	0	0	0	1	0	0	9	4
23	WALKER, JORDAN	G	0	0-4	0-2	0-0	0	1	1	1	0	0	0	1	9	2
24	WOOL, LEIGHAH-AMORI	F	5	2-4	0-1	1-2	0	0	0	0	3	0	0	0	9	4
02	WATTERS, MADDIE	G	0	0-1	0-1	0-0	0	0	0	1	0	0	0	0	1	-1
13	WALKER, ANIYA	G	0	0-0	0-0	0-0	0	0	0	0	0	0	0	0	0	0
20	SHAFER, SYDNEY	G	0	0-0	0-0	0-0	0	1	1	1	0	0	0	0	1	1
31	KONKLE, ASHLEY	F	2	1-2	0-0	0-0	0	1	1	0	0	1	0	0	4	-1
TEAM							0	0	0	0		0				
TOTALS			23	10-20	2-6	1-2	3	7	10	5	5	3	1	4	50	

Shooting By Period

Period	FG	FG%	3FG	3FG%	FT	FT%
1st Qtr	10-20	50%	2-6	33%	1-2	50%
2nd Qtr	6-16	38%	2-7	29%	3-6	50%
1st Half	10-20	50%	2-6	33%	1-2	50%
1st Half	16-36	44%	4-13	31%	4-8	50%
Game	31-77	40.3%	10-30	33.3%	7-12	58.3%

Deadball Rebounds: 4,1

Game Notes:

Officials: , ,
Attendance: 765

Start Time: 01:02 PM ET
End Time: 03:04 PM ET
Game Duration: 2:01

Score	1st	2nd	3rd	4th	TOT
FAU	20	18	16	26	80
WMU	23	17	22	17	79

Points from (This Period)	FAU	WMU
In the Paint	8	16
Off Turns	2	6
2nd Chance	2	6
Fast Break	3	2
Bench	10	2

**Official Play-By-Play
Fla. Atlantic vs Western Mich.
First Quarter**

November 24, 2019 at Read Fieldhouse/University Arena - Kalamazoo



Period 1

Starters:

Fla. Atlantic: 0 GAYE, ASTOU (F); 1 PRIMM, CRYSTAL (G); 3 VEHKA-AHO, LOTTA (G); 5 OZOLA, NIKOLA (G); 11 GAUTHIER, JULIETTE (F);

Western Mich.: 5 BAILEY, CHELAYNE (G); 10 MOBLEY, BREANNA (F); 11 REED, KAMRIN (G); 23 WALKER, JORDAN (G); 24 WOOL, LEIGHAH-AMORI (F);

Time	VISITORS: Fla. Atlantic	Score	Margin	HOME: Western Mich.
09:40				TURNOVER (TRAVEL) by BAILEY, CHELAYNE
09:35				FOUL (PERSONAL) by BAILEY, CHELAYNE
09:10	GOOD! JUMPER by PRIMM, CRYSTAL [PNT]	0-2	V 2	
08:58				MISSED JUMPER by WALKER, JORDAN
08:52	REBOUND (DEF) by PRIMM, CRYSTAL			
08:47	TURNOVER (BADPASS) by GAYE, ASTOU			
08:47				STEAL by BAILEY, CHELAYNE
08:40				MISSED 3PTR by WALKER, JORDAN
08:37	REBOUND (DEF) by PRIMM, CRYSTAL			
08:36				FOUL (PERSONAL) by WALKER, JORDAN
08:34	TURNOVER (BADPASS) by OZOLA, NIKOLA			
08:34				STEAL by WALKER, JORDAN
08:22				TURNOVER (TRAVEL) by REED, KAMRIN
08:09	TURNOVER (TRAVEL) by GAUTHIER, JULIETTE			
07:47		2-2	T	GOOD! JUMPER by WOOL, LEIGHAH-AMORI [PNT]
07:34	MISSED 3PTR by GAYE, ASTOU			
07:30				REBOUND (DEF) by WALKER, JORDAN
07:26				MISSED JUMPER by WOOL, LEIGHAH-AMORI
07:20				REBOUND (OFF) by MOBLEY, BREANNA
07:19		4-2	H 2	GOOD! LAYUP by MOBLEY, BREANNA
07:05	GOOD! 3PTR by GAYE, ASTOU	4-5	V 1	
07:05	ASSIST by OZOLA, NIKOLA			
06:47				MISSED 3PTR by WOOL, LEIGHAH-AMORI
06:43				REBOUND (OFF) by MOBLEY, BREANNA
06:42		6-5	H 1	GOOD! LAYUP by MOBLEY, BREANNA
06:30	GOOD! JUMPER by GAYE, ASTOU	6-7	V 1	
06:25	SUB OUT: GAYE, ASTOU			
06:25	SUB IN: GASTON, AMBER			
06:18				MISSED JUMPER by WALKER, JORDAN
06:15	REBOUND (DEF) by PRIMM, CRYSTAL			
06:02	MISSED JUMPER by PRIMM, CRYSTAL			
05:59				REBOUND (DEF) by BAILEY, CHELAYNE
05:55	SUB OUT: PRIMM, CRYSTAL			
05:55	SUB IN: GORDON, TANIYA			
05:55	FOUL (PERSONAL) by OZOLA, NIKOLA			
05:49		9-7	H 2	GOOD! 3PTR by REED, KAMRIN
05:49				ASSIST by WOOL, LEIGHAH-AMORI
05:33	MISSED 3PTR by GAUTHIER, JULIETTE			
05:29				REBOUND (DEF) by MOBLEY, BREANNA
05:05				MISSED LAYUP by MOBLEY, BREANNA
05:01	REBOUND (DEF) by GORDON, TANIYA			
04:50	TURNOVER (LOSTBALL) by GORDON, TANIYA			
04:50				STEAL by MOBLEY, BREANNA
04:44				MISSED LAYUP by MOBLEY, BREANNA
04:41				REBOUND (OFF) by MOBLEY, BREANNA
04:40		11-7	H 4	GOOD! LAYUP by MOBLEY, BREANNA
04:32	GOOD! LAYUP by GASTON, AMBER	11-9	H 2	
04:32	ASSIST by OZOLA, NIKOLA			
04:14		13-9	H 4	GOOD! LAYUP by WOOL, LEIGHAH-AMORI
04:14				ASSIST by MOBLEY, BREANNA
04:05	MISSED LAYUP by OZOLA, NIKOLA			
04:05				BLOCK by MOBLEY, BREANNA
04:04	REBOUND (OFF) by TEAM			
04:04				
04:04	SUB OUT: GASTON, AMBER			
04:04	SUB IN: ZAPH, ALEXA			
03:56				SUB OUT: MOBLEY, BREANNA
03:56				SUB IN: KONKLE, ASHLEY
03:54	GOOD! LAYUP by GASTON, AMBER	13-11	H 2	
03:35	SUB OUT: OZOLA, NIKOLA			
03:35	SUB OUT: GAUTHIER, JULIETTE			
03:35	SUB OUT: GORDON, TANIYA			
03:35	SUB IN: PRIMM, CRYSTAL			
03:35	SUB IN: VOSS, ABBY			
03:35	SUB IN: GASTON, AMBER			
03:35	FOUL (PERSONAL) by GASTON, AMBER			
03:35				MISSED FT by WOOL, LEIGHAH-AMORI
03:35				REBOUND (OFF) by TEAM
03:35		14-11	H 3	GOOD! FT by WOOL, LEIGHAH-AMORI
03:29	GOOD! 3PTR by PRIMM, CRYSTAL	14-14	T	

Time	VISITORS: Fla. Atlantic	Score	Margin	HOME: Western Mich.
03:29	ASSIST by ZAPH, ALEXA			
03:17	FOUL (PERSONAL) by PRIMM, CRYSTAL			
03:17		17-14	H 3	GOOD! 3PTR by REED, KAMRIN
03:17				ASSIST by WOOL, LEIGHAH-AMORI
02:52	MISSED 3PTR by VEHKA-AHO, LOTTA			
02:48				REBOUND (DEF) by BAILEY, CHELAYNE
02:33		19-14	H 5	GOOD! LAYUP by KONKLE, ASHLEY
02:33				ASSIST by WOOL, LEIGHAH-AMORI
02:10	TURNOVER (BADPASS) by ZAPH, ALEXA			
02:10				STEAL by BAILEY, CHELAYNE
02:04		21-14	H 7	GOOD! LAYUP by REED, KAMRIN [FB]
02:04				ASSIST by BAILEY, CHELAYNE
01:54	GOOD! 3PTR by ZAPH, ALEXA	21-17	H 4	
01:40				MISSED 3PTR by WALKER, JORDAN
01:36	REBOUND (DEF) by VOSS, ABBY			
01:20				SUB OUT: REED, KAMRIN
01:20				SUB OUT: WOOL, LEIGHAH-AMORI
01:20				SUB IN: WATTERS, MADDIE
01:20				SUB IN: MOBLEY, BREANNA
01:10	TURNOVER (BADPASS) by VOSS, ABBY			
00:56	FOUL (PERSONAL) by PRIMM, CRYSTAL			
00:56				MISSED 3PTR by WATTERS, MADDIE
00:56	REBOUND (DEF) by PRIMM, CRYSTAL			
00:56				FOUL (PERSONAL) by WATTERS, MADDIE
00:56	SUB OUT: PRIMM, CRYSTAL			
00:56	SUB OUT: GASTON, AMBER			
00:56	SUB IN: GAUTHIER, JULIETTE			
00:56	SUB IN: TYLKA, ALLIE			
00:54				FOUL (PERSONAL) by MOBLEY, BREANNA
00:54	GOOD! FT by ZAPH, ALEXA [FB]	21-18	H 3	
00:54	GOOD! FT by ZAPH, ALEXA [FB]	21-19	H 2	
00:54				TURNOVER (BADPASS) by KONKLE, ASHLEY
00:54				SUB OUT: WALKER, JORDAN
00:54				SUB IN: SHAFER, SYDNEY
00:54	SUB OUT: VOSS, ABBY			
00:54	SUB IN: GAYE, ASTOU			
00:51	MISSED 3PTR by GAYE, ASTOU			
00:47				REBOUND (DEF) by SHAFER, SYDNEY
00:38				MISSED LAYUP by KONKLE, ASHLEY
00:34	REBOUND (DEF) by GAYE, ASTOU			
00:30	MISSED 3PTR by GAYE, ASTOU			
00:27				REBOUND (DEF) by MOBLEY, BREANNA
00:08		23-19	H 4	GOOD! LAYUP by MOBLEY, BREANNA
00:01				FOUL (PERSONAL) by SHAFER, SYDNEY
00:01	GOOD! FT by ZAPH, ALEXA [FB]	23-20	H 3	
00:01	MISSED FT by ZAPH, ALEXA			
00:01				REBOUND (DEF) by KONKLE, ASHLEY

Fla. Atlantic 20, Western Mich. 23

Points from (This Period)	FAU	WMU
In the Paint	8	16
Off Turns	2	6
2nd Chance	2	6
Fast Break	3	2
Bench	10	2

Official Box Score
Fla. Atlantic vs Western Mich.
Second Quarter Statistics Only
November 24, 2019 at Read Fieldhouse/University Arena - Kalamazoo



Fla. Atlantic 18

No.	Player	S	Pts	FG	3FG	FT	OR	DR	TR	PF	A	TO	Blk	Stl	Min	+/-	
00	GAYE, ASTOU	F	0	0-1	0-1	0-0	0	1	1	0	1	0	0	0	3	-1	
01	PRIMM, CRYSTAL	G	3	1-2	0-0	1-2	0	1	1	1	0	1	0	0	6	1	
03	VEHKA-AHO, LOTTA	G	2	1-6	0-1	0-0	0	1	1	0	0	1	0	1	10	1	
05	OZOLA, NIKOLA	G	0	0-1	0-1	0-0	0	0	0	0	3	0	0	1	5	5	
11	GAUTHIER, JULIETTE	F	6	2-2	1-1	1-2	0	0	0	2	0	0	0	0	8	2	
12	TYLKA, ALLIE	G	0	0-0	0-0	0-0	0	1	1	0	0	0	0	0	2	1	
14	VOSS, ABBY	F	0	0-0	0-0	0-0	0	0	0	1	0	0	0	0	3	-1	
23	GORDON, TANIYA	G	0	0-1	0-0	0-0	0	0	0	0	0	0	0	0	2	-1	
32	GASTON, AMBER	F	7	2-3	0-0	3-4	2	1	3	0	0	0	0	0	7	2	
34	ZAPH, ALEXA	G	0	0-1	0-0	0-0	0	0	0	2	1	3	0	0	5	-4	
TEAM							1	1	2	0	0						
TOTALS			18	6-17	1-4	5-8	3	6	9	6	5	5	0	2	50		

Shooting By Period

Period	FG	FG%	3FG	3FG%	FT	FT%
3rd Qtr	6-19	32%	2-8	25%	2-2	100%
4th Qtr	8-15	53%	2-5	40%	8-12	67%
2nd Half	6-17	35%	1-4	25%	5-8	63%
2nd Half	14-34	41%	4-13	31%	10-14	71%
Game	27-65	41.5%	8-25	32.0%	18-26	69.2%

Deadball Rebounds: 6,0

Western Mich. 17

No.	Player	S	Pts	FG	3FG	FT	OR	DR	TR	PF	A	TO	Blk	Stl	Min	+/-	
05	BAILEY, CHELAYNE	G	2	0-0	0-0	2-2	0	0	0	1	0	1	0	1	8	4	
10	MOBLEY, BREANNA	F	2	1-3	0-0	0-0	1	1	2	2	0	1	0	0	4	1	
11	REED, KAMRIN	G	5	2-6	1-4	0-0	1	0	1	0	1	0	0	1	8	6	
23	WALKER, JORDAN	G	1	0-0	0-0	1-2	2	2	4	1	0	1	0	0	8	2	
24	WOOL, LEIGHAH-AMORI	F	5	2-2	1-1	0-0	1	3	4	1	2	0	0	0	10	-1	
02	WATTERS, MADDIE	G	0	0-1	0-1	0-0	0	1	1	0	0	0	0	0	5	-5	
13	WALKER, ANIYA	G	0	0-0	0-0	0-0	0	0	0	0	0	1	0	1	0	-1	
20	SHAFFER, SYDNEY	G	2	1-3	0-1	0-2	0	0	0	1	0	2	1	0	5	-6	
31	KONKLE, ASHLEY	F	0	0-1	0-0	0-0	0	0	0	0	0	1	0	0	2	-5	
TEAM							0	0	0	0	0						
TOTALS			17	6-16	2-7	3-6	5	7	12	6	3	7	1	3	50		

Shooting By Period

Period	FG	FG%	3FG	3FG%	FT	FT%
3rd Qtr	9-19	47%	4-11	36%	0-0	0%
4th Qtr	6-22	27%	2-6	33%	3-4	75%
2nd Half	6-16	38%	2-7	29%	3-6	50%
2nd Half	15-41	37%	6-17	35%	3-4	75%
Game	31-77	40.3%	10-30	33.3%	7-12	58.3%

Deadball Rebounds: 4,1

Game Notes:

Officials: , ,
 Attendance: 765

Start Time: 01:02 PM ET
 End Time: 03:04 PM ET
 Game Duration: 2:01

Score	1st	2nd	3rd	4th	TOT
FAU	20	18	16	26	80
WMU	23	17	22	17	79

Points from (This Period)	FAU	WMU
In the Paint	10	6
Off Turns	4	4
2nd Chance	2	1
Fast Break	1	4
Bench	7	2

Official Play-By-Play
Fla. Atlantic vs Western Mich.
Second Quarter

November 24, 2019 at Read Fieldhouse/University Arena - Kalamazoo



Period 2

Starters:

Fla. Atlantic: 0 GAYE, ASTOU (F); 1 PRIMM, CRYSTAL (G); 3 VEHKA-AHO, LOTTA (G); 5 OZOLA, NIKOLA (G); 11 GAUTHIER, JULIETTE (F);

Western Mich.: 5 BAILEY, CHELAYNE (G); 10 MOBLEY, BREANNA (F); 11 REED, KAMRIN (G); 23 WALKER, JORDAN (G); 24 WOOL, LEIGHAH-AMORI (F);

Time	VISITORS: Fla. Atlantic	Score	Margin	HOME: Western Mich.
10:00				SUB OUT: WATTERS, MADDIE
10:00				SUB OUT: SHAFER, SYDNEY
10:00				SUB OUT: KONKLE, ASHLEY
10:00				SUB IN: REED, KAMRIN
10:00				SUB IN: WALKER, JORDAN
10:00				SUB IN: WOOL, LEIGHAH-AMORI
10:00	SUB OUT: TYLKA, ALLIE			
10:00	SUB IN: PRIMM, CRYSTAL			
09:53	TURNOVER (TRAVEL) by ZAPH, ALEXA			
09:53	FOUL (OFF) by ZAPH, ALEXA			
09:53	TURNOVER (OFFENSIVE) by ZAPH, ALEXA			
09:48	FOUL (PERSONAL) by GAUTHIER, JULIETTE			
09:48	SUB OUT: GAUTHIER, JULIETTE			
09:48	SUB IN: VOSS, ABBY			
09:42				MISSED 3PTR by REED, KAMRIN
09:39	REBOUND (DEF) by VEHKA-AHO, LOTTA			
09:28	MISSED 3PTR by VEHKA-AHO, LOTTA			
09:24				REBOUND (DEF) by WOOL, LEIGHAH-AMORI
09:09				MISSED JUMPER by MOBLEY, BREANNA
09:06				REBOUND (OFF) by REED, KAMRIN
09:04				MISSED LAYUP by REED, KAMRIN
09:01	REBOUND (DEF) by GAYE, ASTOU			
08:55	GOOD! LAYUP by PRIMM, CRYSTAL	23-22	H 1	
08:55	ASSIST by ZAPH, ALEXA			
08:47				MISSED 3PTR by REED, KAMRIN
08:43				REBOUND (OFF) by MOBLEY, BREANNA
08:42				MISSED LAYUP by MOBLEY, BREANNA
08:41				REBOUND (OFF) by WALKER, JORDAN
08:41	FOUL (PERSONAL) by VOSS, ABBY			
08:41				MISSED FT by WALKER, JORDAN
08:41				REBOUND (OFF) by TEAM
08:41		24-22	H 2	GOOD! FT by WALKER, JORDAN
08:37	MISSED 3PTR by GAYE, ASTOU			
08:34				REBOUND (DEF) by MOBLEY, BREANNA
08:27		26-22	H 4	GOOD! LAYUP by WOOL, LEIGHAH-AMORI [PNT]
08:17	MISSED JUMPER by PRIMM, CRYSTAL			
08:13				REBOUND (DEF) by WALKER, JORDAN
08:02		28-22	H 6	GOOD! JUMPER by MOBLEY, BREANNA
08:02				ASSIST by WOOL, LEIGHAH-AMORI
07:51	GOOD! LAYUP by VEHKA-AHO, LOTTA	28-24	H 4	
07:51	ASSIST by GAYE, ASTOU			
07:18				TURNOVER (LOSTBALL) by MOBLEY, BREANNA
07:18				FOUL (PERSONAL) by MOBLEY, BREANNA
07:18	SUB OUT: GAYE, ASTOU			
07:18	SUB OUT: PRIMM, CRYSTAL			
07:18	SUB OUT: VOSS, ABBY			
07:18	SUB IN: GAUTHIER, JULIETTE			
07:18	SUB IN: GORDON, TANIYA			
07:18	SUB IN: GASTON, AMBER			
06:53	MISSED JUMPER by ZAPH, ALEXA			
06:46	REBOUND (OFF) by GASTON, AMBER			
06:45				FOUL (PERSONAL) by MOBLEY, BREANNA
06:21				SUB OUT: BAILEY, CHELAYNE
06:21				SUB OUT: MOBLEY, BREANNA
06:21				SUB IN: SHAFER, SYDNEY
06:21				SUB IN: KONKLE, ASHLEY
06:20	GOOD! FT by GASTON, AMBER	28-25	H 3	
06:20	GOOD! FT by GASTON, AMBER	28-26	H 2	
06:20	FOUL (PERSONAL) by ZAPH, ALEXA			
06:20				SUB OUT: KONKLE, ASHLEY
06:20				SUB IN: BAILEY, CHELAYNE
06:15		31-26	H 5	GOOD! 3PTR by WOOL, LEIGHAH-AMORI
06:15				ASSIST by REED, KAMRIN
05:54	MISSED JUMPER by GORDON, TANIYA			
05:51				REBOUND (DEF) by WALKER, JORDAN
05:45				MISSED 3PTR by REED, KAMRIN
05:40				REBOUND (OFF) by WALKER, JORDAN
05:40				TURNOVER (LOSTBALL) by WALKER, JORDAN
05:40	SUB OUT: GORDON, TANIYA			
05:40	SUB IN: PRIMM, CRYSTAL			

Time	VISITORS: Fla. Atlantic	Score	Margin	HOME: Western Mich.
05:40	TURNOVER (BADPASS) by ZAPH, ALEXA			
05:40				STEAL by REED, KAMRIN
05:40		33-26	H 7	GOOD! LAYUP by REED, KAMRIN [FB]
05:40				ASSIST by WOOL, LEIGHAH-AMORI
05:01				FOUL (PERSONAL) by BAILEY, CHELAYNE
05:01	SUB OUT: ZAPH, ALEXA			
05:01	SUB IN: OZOLA, NIKOLA			
05:01				SUB OUT: REED, KAMRIN
05:01				SUB IN: WATTERS, MADDIE
05:01	MISSED FT by PRIMM, CRYSTAL			
05:01	REBOUND (OFF) by TEAM			
05:01	GOOD! FT by PRIMM, CRYSTAL	33-27	H 6	
04:50	FOUL (PERSONAL) by GAUTHIER, JULIETTE			
04:50				MISSED FT by SHAFER, SYDNEY
04:50				REBOUND (OFF) by TEAM
04:50				MISSED FT by SHAFER, SYDNEY
04:50	REBOUND (DEF) by TEAM			
04:48	GOOD! 3PTR by GAUTHIER, JULIETTE	33-30	H 3	
04:48	ASSIST by OZOLA, NIKOLA			
04:26				MISSED 3PTR by SHAFER, SYDNEY
04:22	REBOUND (DEF) by PRIMM, CRYSTAL			
04:12	GOOD! JUMPER by GASTON, AMBER [PNT]	33-32	H 1	
03:40				TURNOVER (LOSTBALL) by SHAFER, SYDNEY
03:40				FOUL (PERSONAL) by SHAFER, SYDNEY
03:29				SUB OUT: SHAFER, SYDNEY
03:29				SUB IN: REED, KAMRIN
03:18				FOUL (PERSONAL) by WALKER, JORDAN
03:18	MISSED FT by GASTON, AMBER			
03:18	REBOUND (OFF) by TEAM			
03:18	GOOD! FT by GASTON, AMBER	33-33	T	
03:15		36-33	H 3	GOOD! 3PTR by REED, KAMRIN
02:56	MISSED JUMPER by VEKKA-AHO, LOTTA			
02:53				REBOUND (DEF) by WATTERS, MADDIE
02:46				TURNOVER (BADPASS) by BAILEY, CHELAYNE
02:24	TURNOVER (LOSTBALL) by PRIMM, CRYSTAL			
02:24				STEAL by BAILEY, CHELAYNE
02:24	FOUL (PERSONAL) by PRIMM, CRYSTAL			
02:24	SUB OUT: PRIMM, CRYSTAL			
02:24	SUB IN: TYLKA, ALLIE			
02:24		37-33	H 4	GOOD! FT by BAILEY, CHELAYNE [FB]
02:24		38-33	H 5	GOOD! FT by BAILEY, CHELAYNE [FB]
02:22				SUB OUT: BAILEY, CHELAYNE
02:22				SUB OUT: WALKER, JORDAN
02:22				SUB IN: SHAFER, SYDNEY
02:22				SUB IN: KONKLE, ASHLEY
02:14	GOOD! LAYUP by GAUTHIER, JULIETTE [PNT]	38-35	H 3	
02:14	ASSIST by OZOLA, NIKOLA			
02:03				MISSED 3PTR by WATTERS, MADDIE
01:59				REBOUND (OFF) by WOOL, LEIGHAH-AMORI
01:56				MISSED LAYUP by KONKLE, ASHLEY
01:53	REBOUND (DEF) by TYLKA, ALLIE			
01:46	GOOD! LAYUP by GASTON, AMBER [PNT]	38-37	H 1	
01:46	ASSIST by OZOLA, NIKOLA			
01:20		40-37	H 3	GOOD! JUMPER by SHAFER, SYDNEY [PNT]
01:08	MISSED LAYUP by VEKKA-AHO, LOTTA			
01:04	REBOUND (OFF) by GASTON, AMBER			
01:03	MISSED LAYUP by GASTON, AMBER			
01:00				REBOUND (DEF) by WOOL, LEIGHAH-AMORI
00:54				MISSED LAYUP by SHAFER, SYDNEY
00:51	REBOUND (DEF) by GASTON, AMBER			
00:36	MISSED JUMPER by VEKKA-AHO, LOTTA			
00:33				REBOUND (DEF) by WOOL, LEIGHAH-AMORI
00:21				TURNOVER (BADPASS) by KONKLE, ASHLEY
00:21				SUB OUT: REED, KAMRIN
00:21				SUB IN: WALKER, ANIYA
00:15				FOUL (PERSONAL) by WOOL, LEIGHAH-AMORI
00:15	MISSED FT by GAUTHIER, JULIETTE			
00:15	REBOUND (OFF) by TEAM			
00:15	GOOD! FT by GAUTHIER, JULIETTE [FB]	40-38	H 2	
00:07				TURNOVER (LOSTBALL) by SHAFER, SYDNEY
00:07	STEAL by VEKKA-AHO, LOTTA			
00:02	MISSED LAYUP by VEKKA-AHO, LOTTA			
00:02				BLOCK by SHAFER, SYDNEY
00:01	REBOUND (OFF) by TEAM			
00:01	TURNOVER (BADPASS) by VEKKA-AHO, LOTTA			
00:01				STEAL by WALKER, ANIYA
00:00				TURNOVER (LOSTBALL) by WALKER, ANIYA
00:00	STEAL by OZOLA, NIKOLA			
00:00	MISSED 3PTR by OZOLA, NIKOLA			

Time	VISITORS: Fla. Atlantic	Score	Margin	HOME: Western Mich.
00:00				REBOUND (DEF) by TEAM

Fla. Atlantic 38, Western Mich. 40

Points from (This Period)	FAU	WMU
In the Paint	10	6
Off Turns	4	4
2nd Chance	2	1
Fast Break	1	4
Bench	7	2

Official Box Score
Fla. Atlantic vs Western Mich.
Second Half Statistics Only
November 24, 2019 at Read Fieldhouse/University Arena - Kalamazoo



Fla. Atlantic 42

No.	Player	S	Pts	FG	3FG	FT	OR	DR	TR	PF	A	TO	Blk	Stl	Min	+/-
00	GAYE, ASTOU	F	7	2-3	1-1	2-2	0	0	0	0	1	0	0	0	7	-2
01	PRIMM, CRYSTAL	G	5	0-7	0-2	5-8	2	3	5	1	0	0	0	1	17	3
03	VEHKA-AHO, LOTTA	G	5	2-6	1-4	0-0	0	1	1	1	1	0	0	1	12	-7
05	OZOLA, NIKOLA	G	7	2-4	1-3	2-2	0	2	2	0	2	2	0	0	17	2
11	GAUTHIER, JULIETTE	F	0	0-1	0-1	0-0	0	1	1	0	0	0	0	0	5	2
12	TYLKA, ALLIE	G	0	0-0	0-0	0-0	0	1	1	0	0	0	0	0	3	0
14	VOSS, ABBY	F	4	2-4	0-0	0-0	1	0	1	3	0	0	0	0	7	-4
23	GORDON, TANIYA	G	4	1-1	1-1	1-2	0	4	4	3	1	1	1	0	6	11
32	GASTON, AMBER	F	8	4-5	0-0	0-0	2	1	3	0	0	0	0	0	16	2
34	ZAPH, ALEXA	G	2	1-3	0-1	0-0	1	3	4	0	2	0	0	0	10	8
	TEAM		0	0-0	0-0	0-0	0	0	0	0	0	0	0	0	0	
TOTALS			42	14-34	4-13	10-14	6	16	22	8	7	3	1	2	100	

Shooting By Period

Period	FG	FG%	3FG	3FG%	FT	FT%
3rd Qtr	6-19	32%	2-8	25%	2-2	100%
4th Qtr	8-15	53%	2-5	40%	8-12	67%
2nd Half	14-34	41%	4-13	31%	10-14	71%
Game	27-65	41.5%	8-25	32.0%	18-26	69.2%

Deadball Rebounds: 6,0
Last FG Half: FAU 4th-00:23

Western Mich. 39

No.	Player	S	Pts	FG	3FG	FT	OR	DR	TR	PF	A	TO	Blk	Stl	Min	+/-
05	BAILEY, CHELAYNE	G	10	4-8	2-4	0-0	1	2	3	1	3	3	0	1	20	-3
10	MOBLEY, BREANNA	F	11	4-9	0-1	3-4	3	4	7	2	1	0	0	0	19	0
11	REED, KAMRIN	G	3	1-3	1-3	0-0	0	0	0	1	0	0	0	0	17	-2
13	WALKER, ANIYA	G	0	0-0	0-0	0-0	0	0	0	0	0	0	0	0	0	0
20	SHAFER, SYDNEY	G	0	0-0	0-0	0-0	0	0	0	0	0	0	0	0	0	0
23	WALKER, JORDAN	G	2	1-6	0-2	0-0	0	2	2	3	1	0	0	0	13	7
24	WOOL, LEIGHAH-AMORI	F	7	3-9	1-3	0-0	3	6	9	2	3	1	0	0	20	-3
31	KONKLE, ASHLEY	F	0	0-1	0-0	0-0	2	0	2	1	0	1	0	0	1	-1
02	WATTERS, MADDIE	G	6	2-5	2-4	0-0	0	1	1	1	0	0	0	0	9	-13
	TEAM		0	0-0	0-0	0-0	1	1	2	0	0	0	0	0	0	
TOTALS			39	15-41	6-17	3-4	10	16	26	11	8	5	0	1	100	

Shooting By Period

Period	FG	FG%	3FG	3FG%	FT	FT%
3rd Qtr	9-19	47%	4-11	36%	0-0	0%
4th Qtr	6-22	27%	2-6	33%	3-4	75%
2nd Half	15-41	37%	6-17	35%	3-4	75%
Game	31-77	40.3%	10-30	33.3%	7-12	58.3%

Deadball Rebounds: 4,1
Last FG Half: WMU 4th-00:28

Game Notes:

Officials: , ,
 Attendance: 765

Start Time: 01:02 PM ET
 End Time: 03:04 PM ET
 Game Duration: 2:01

Score	1st	2nd	3rd	4th	TOT
FAU	20	18	16	26	80
WMU	23	17	22	17	79

Points from (This Period)	FAU	WMU
In the Paint	20	16
Off Turns	8	3
2nd Chance	6	15
Fast Break	1	0
Bench	18	6

Official Box Score
Fla. Atlantic vs Western Mich.
Third Quarter Statistics Only
November 24, 2019 at Read Fieldhouse/University Arena - Kalamazoo



Fla. Atlantic 42

No.	Player	S	Pts	FG	3FG	FT	OR	DR	TR	PF	A	TO	Blk	Stl	Min	+/-	
00	GAYE, ASTOU	F	7	2-2	1-1	2-2	0	0	0	0	1	0	0	0	4	1	
01	PRIMM, CRYSTAL	G	0	0-5	0-2	0-0	1	1	2	0	0	0	0	0	7	-6	
03	VEHKA-AHO, LOTTA	G	5	2-6	1-4	0-0	0	1	1	0	0	0	0	1	7	-5	
05	OZOLA, NIKOLA	G	0	0-0	0-0	0-0	0	1	1	0	1	1	0	0	10	-6	
11	GAUTHIER, JULIETTE	F	0	0-1	0-1	0-0	0	1	1	0	0	0	0	0	4	1	
12	TYLKA, ALLIE	G	0	0-0	0-0	0-0	0	1	1	0	0	0	0	0	3	0	
14	VOSS, ABBY	F	2	1-3	0-0	0-0	1	0	1	2	0	0	0	0	6	-7	
23	GORDON, TANIYA	G	0	0-0	0-0	0-0	0	0	0	0	0	0	0	0	0	0	
32	GASTON, AMBER	F	2	1-2	0-0	0-0	1	1	2	0	0	0	0	0	6	-7	
34	ZAPH, ALEXA	G	0	0-0	0-0	0-0	0	1	1	0	0	0	0	0	3	-1	
TEAM							0	0	0	0	0						
TOTALS			16	6-19	2-8	2-2	3	7	10	2	2	1	0	1	50		

Shooting By Period

Period	FG	FG%	3FG	3FG%	FT	FT%
2nd Half	0-0	0%	0-0	0%	0-0	0%
Game	27-65	41.5%	8-25	32.0%	18-26	69.2%

Deadball Rebounds: 6,0

Western Mich. 39

No.	Player	S	Pts	FG	3FG	FT	OR	DR	TR	PF	A	TO	Blk	Stl	Min	+/-	
05	BAILEY, CHELAYNE	G	2	1-2	0-1	0-0	1	2	3	0	2	1	0	0	10	6	
10	MOBLEY, BREANNA	F	4	2-4	0-1	0-0	1	4	5	0	0	0	0	0	10	6	
11	REED, KAMRIN	G	3	1-1	1-1	0-0	0	0	0	1	0	0	0	0	8	6	
23	WALKER, JORDAN	G	2	1-3	0-2	0-0	0	0	0	1	0	0	0	0	7	6	
24	WOOL, LEIGHAH-AMORI	F	5	2-5	1-3	0-0	1	3	4	1	3	1	0	0	10	6	
02	WATTERS, MADDIE	G	6	2-4	2-3	0-0	0	0	0	0	0	0	0	0	5	0	
13	WALKER, ANIYA	G	0	0-0	0-0	0-0	0	0	0	0	0	0	0	0	0	0	
20	SHAFER, SYDNEY	G	0	0-0	0-0	0-0	0	0	0	0	0	0	0	0	0	0	
31	KONKLE, ASHLEY	F	0	0-0	0-0	0-0	0	0	0	0	0	0	0	0	0	0	
TEAM							0	1	1	0	0						
TOTALS			22	9-19	4-11	0-0	3	10	13	3	5	2	0	0	50		

Shooting By Period

Period	FG	FG%	3FG	3FG%	FT	FT%
2nd Half	0-0	0%	0-0	0%	0-0	0%
Game	31-77	40.3%	10-30	33.3%	7-12	58.3%

Deadball Rebounds: 4,1

Game Notes:

Officials: , ,
Attendance: 765

Start Time: 01:02 PM ET
End Time: 03:04 PM ET
Game Duration: 2:01

Score	1st	2nd	3rd	4th	TOT
FAU	20	18	16	26	80
WMU	23	17	22	17	79

Points from (This Period)	FAU	WMU
In the Paint	8	10
Off Turns	4	2
2nd Chance	2	4
Fast Break	0	0
Bench	4	6

**Official Play-By-Play
Fla. Atlantic vs Western Mich.
Third Quarter**

November 24, 2019 at Read Fieldhouse/University Arena - Kalamazoo



Period 3

Starters:

Fla. Atlantic: 0 GAYE, ASTOU (F); 1 PRIMM, CRYSTAL (G); 3 VEKKA-AHO, LOTTA (G); 5 OZOLA, NIKOLA (G); 11 GAUTHIER, JULIETTE (F);

Western Mich.: 5 BAILEY, CHELAYNE (G); 10 MOBLEY, BREANNA (F); 11 REED, KAMRIN (G); 23 WALKER, JORDAN (G); 24 WOOL, LEIGHAH-AMORI (F);

Time	VISITORS: Fla. Atlantic	Score	Margin	HOME: Western Mich.
10:00				SUB OUT: WATTERS, MADDIE
10:00				SUB OUT: WALKER, ANIYA
10:00				SUB OUT: SHAFER, SYDNEY
10:00				SUB OUT: KONKLE, ASHLEY
10:00				SUB IN: BAILEY, CHELAYNE
10:00				SUB IN: MOBLEY, BREANNA
10:00				SUB IN: REED, KAMRIN
10:00				SUB IN: WALKER, JORDAN
10:00	SUB OUT: TYLKA, ALLIE			
10:00	SUB OUT: GASTON, AMBER			
10:00	SUB IN: GAYE, ASTOU			
10:00	SUB IN: PRIMM, CRYSTAL			
10:00				MISSED 3PTR by WALKER, JORDAN
09:53				REBOUND (OFF) by WOOL, LEIGHAH-AMORI
09:52		42-38	H 4	GOOD! LAYUP by WOOL, LEIGHAH-AMORI
09:34	GOOD! 3PTR by VEKKA-AHO, LOTTA	42-41	H 1	
09:19				TURNOVER (BADPASS) by BAILEY, CHELAYNE
09:09	SUB OUT: GAYE, ASTOU			
09:09	SUB IN: GASTON, AMBER			
09:08	GOOD! LAYUP by VEKKA-AHO, LOTTA [PNT]	42-43	V 1	
08:59				MISSED LAYUP by WOOL, LEIGHAH-AMORI
08:52	REBOUND (DEF) by GASTON, AMBER			
08:48	MISSED LAYUP by VEKKA-AHO, LOTTA			
08:45				REBOUND (DEF) by MOBLEY, BREANNA
07:47		44-43	H 1	GOOD! LAYUP by BAILEY, CHELAYNE [PNT]
07:39				
07:39	SUB OUT: GAUTHIER, JULIETTE			
07:39	SUB IN: VOSS, ABBY			
07:30	MISSED 3PTR by PRIMM, CRYSTAL			
07:23				REBOUND (DEF) by BAILEY, CHELAYNE
07:13		46-43	H 3	GOOD! LAYUP by MOBLEY, BREANNA
07:13				ASSIST by WOOL, LEIGHAH-AMORI
06:46	MISSED LAYUP by PRIMM, CRYSTAL			
06:42				REBOUND (DEF) by WOOL, LEIGHAH-AMORI
06:37	FOUL (PERSONAL) by VOSS, ABBY			
06:33				MISSED 3PTR by BAILEY, CHELAYNE
06:29	REBOUND (DEF) by VEKKA-AHO, LOTTA			
06:11	MISSED 3PTR by PRIMM, CRYSTAL			
06:08				REBOUND (DEF) by WOOL, LEIGHAH-AMORI
05:55				MISSED 3PTR by WOOL, LEIGHAH-AMORI
05:50				REBOUND (OFF) by MOBLEY, BREANNA
05:49		48-43	H 5	GOOD! LAYUP by MOBLEY, BREANNA
05:39				FOUL (PERSONAL) by WALKER, JORDAN
05:39	MISSED 3PTR by VEKKA-AHO, LOTTA			
05:39	REBOUND (OFF) by VOSS, ABBY			
05:39	MISSED JUMPER by VOSS, ABBY			
05:39	REBOUND (OFF) by GASTON, AMBER			
05:39	MISSED LAYUP by GASTON, AMBER			
05:39				REBOUND (DEF) by MOBLEY, BREANNA
05:39				MISSED 3PTR by MOBLEY, BREANNA
05:39	REBOUND (DEF) by PRIMM, CRYSTAL			
05:39	MISSED 3PTR by VEKKA-AHO, LOTTA			
05:39				REBOUND (DEF) by MOBLEY, BREANNA
05:11		51-43	H 8	GOOD! 3PTR by WOOL, LEIGHAH-AMORI
05:11				ASSIST by BAILEY, CHELAYNE
05:07	TIMEOUT 30SEC			
04:51				SUB OUT: WALKER, JORDAN
04:51				SUB IN: WATTERS, MADDIE
04:51	SUB OUT: PRIMM, CRYSTAL			
04:51	SUB OUT: GASTON, AMBER			
04:51	SUB IN: GAYE, ASTOU			
04:51	SUB IN: TYLKA, ALLIE			
04:41	MISSED 3PTR by VEKKA-AHO, LOTTA			
04:36				REBOUND (DEF) by TEAM
04:08				TURNOVER (BADPASS) by WOOL, LEIGHAH-AMORI
04:08	STEAL by VEKKA-AHO, LOTTA			
04:01	GOOD! LAYUP by VOSS, ABBY	51-45	H 6	
04:01	ASSIST by GAYE, ASTOU			
03:53		54-45	H 9	GOOD! 3PTR by REED, KAMRIN
03:53				ASSIST by WOOL, LEIGHAH-AMORI

Time	VISITORS: Fla. Atlantic	Score	Margin	HOME: Western Mich.
03:35	GOOD! 3PTR by GAYE, ASTOU	54-48	H 6	
03:35	ASSIST by OZOLA, NIKOLA			
03:14		57-48	H 9	GOOD! 3PTR by WATTERS, MADDIE
03:14				ASSIST by WOOL, LEIGHAH-AMORI
02:59				FOUL (PERSONAL) by REED, KAMRIN
02:59	GOOD! FT by GAYE, ASTOU	57-49	H 8	
02:59	GOOD! FT by GAYE, ASTOU	57-50	H 7	
02:59	SUB OUT: VEHKA-AHO, LOTTA			
02:59	SUB IN: ZAPH, ALEXA			
02:51				MISSED 3PTR by WATTERS, MADDIE
02:48				REBOUND (OFF) by BAILEY, CHELAYNE
02:46				MISSED 3PTR by WOOL, LEIGHAH-AMORI
02:44	REBOUND (DEF) by TYLKA, ALLIE			
02:44				FOUL (PERSONAL) by WOOL, LEIGHAH-AMORI
02:25	MISSED LAYUP by VOSS, ABBY			
02:23				REBOUND (DEF) by MOBLEY, BREANNA
02:23	FOUL (PERSONAL) by VOSS, ABBY			
02:15		60-50	H 10	GOOD! 3PTR by WATTERS, MADDIE
02:15				ASSIST by BAILEY, CHELAYNE
01:50	GOOD! LAYUP by GAYE, ASTOU	60-52	H 8	
01:38				MISSED LAYUP by MOBLEY, BREANNA
01:35	REBOUND (DEF) by OZOLA, NIKOLA			
01:33	TURNOVER (BADPASS) by OZOLA, NIKOLA			
01:33				SUB OUT: REED, KAMRIN
01:33				SUB IN: WALKER, JORDAN
01:33	SUB OUT: GAYE, ASTOU			
01:33	SUB OUT: TYLKA, ALLIE			
01:33	SUB OUT: VOSS, ABBY			
01:33	SUB IN: PRIMM, CRYSTAL			
01:33	SUB IN: GAUTHIER, JULIETTE			
01:33	SUB IN: GASTON, AMBER			
01:16		62-52	H 10	GOOD! JUMPER by WALKER, JORDAN [PNT]
01:00	MISSED LAYUP by PRIMM, CRYSTAL			
00:57	REBOUND (OFF) by PRIMM, CRYSTAL			
00:55	GOOD! LAYUP by GASTON, AMBER [PNT]	62-54	H 8	
00:45				MISSED 3PTR by WALKER, JORDAN
00:41	REBOUND (DEF) by GAUTHIER, JULIETTE			
00:36	MISSED LAYUP by PRIMM, CRYSTAL			
00:33				REBOUND (DEF) by WOOL, LEIGHAH-AMORI
00:31				MISSED LAYUP by WATTERS, MADDIE
00:27	REBOUND (DEF) by ZAPH, ALEXA			
00:22	MISSED 3PTR by GAUTHIER, JULIETTE			
00:18				REBOUND (DEF) by BAILEY, CHELAYNE

Fla. Atlantic 54, Western Mich. 62

Points from (This Period)	FAU	WMU
In the Paint	8	10
Off Turns	4	2
2nd Chance	2	4
Fast Break	0	0
Bench	4	6

Official Box Score
Fla. Atlantic vs Western Mich.
Fourth Quarter Statistics Only
November 24, 2019 at Read Fieldhouse/University Arena - Kalamazoo



Fla. Atlantic 26

No.	Player	S	Pts	FG	3FG	FT	OR	DR	TR	PF	A	TO	Blk	Stl	Min	+/-
00	GAYE, ASTOU	F	0	0-1	0-0	0-0	0	0	0	0	0	0	0	0	3	-3
01	PRIMM, CRYSTAL	G	5	0-2	0-0	5-8	1	2	3	1	0	0	0	1	10	9
03	VEHKA-AHO, LOTTA	G	0	0-0	0-0	0-0	0	0	0	1	1	0	0	0	5	-2
05	OZOLA, NIKOLA	G	7	2-4	1-3	2-2	0	1	1	0	1	1	0	0	7	8
11	GAUTHIER, JULIETTE	F	0	0-0	0-0	0-0	0	0	0	0	0	0	0	0	1	1
12	TYLKA, ALLIE	G	0	0-0	0-0	0-0	0	0	0	0	0	0	0	0	0	0
14	VOSS, ABBY	F	2	1-1	0-0	0-0	0	0	0	1	0	0	0	0	1	3
23	GORDON, TANIYA	G	4	1-1	1-1	1-2	0	4	4	3	1	1	1	0	6	11
32	GASTON, AMBER	F	6	3-3	0-0	0-0	1	0	1	0	0	0	0	0	10	9
34	ZAPH, ALEXA	G	2	1-3	0-1	0-0	1	2	3	0	2	0	0	0	7	9
TEAM							0	0	0	0						
TOTALS			26	8-15	2-5	8-12	3	9	12	6	5	2	1	1	50	

Shooting By Period

Period	FG	FG%	3FG	3FG%	FT	FT%
Game	27-65	41.5%	8-25	32.0%	18-26	69.2%

Deadball Rebounds: 6,0

Western Mich. 17

No.	Player	S	Pts	FG	3FG	FT	OR	DR	TR	PF	A	TO	Blk	Stl	Min	+/-
05	BAILEY, CHELAYNE	G	8	3-6	2-3	0-0	0	0	0	1	1	2	0	1	10	-9
10	MOBLEY, BREANNA	F	7	2-5	0-0	3-4	2	0	2	2	1	0	0	0	9	-6
11	REED, KAMRIN	G	0	0-2	0-2	0-0	0	0	0	0	0	0	0	0	9	-8
23	WALKER, JORDAN	G	0	0-3	0-0	0-0	0	2	2	2	1	0	0	0	6	1
24	WOOL, LEIGHAH-AMORI	F	2	1-4	0-0	0-0	2	3	5	1	0	0	0	0	10	-9
02	WATTERS, MADDIE	G	0	0-1	0-1	0-0	0	1	1	1	0	0	0	0	4	-13
13	WALKER, ANIYA	G	0	0-0	0-0	0-0	0	0	0	0	0	0	0	0	0	0
20	SHAFER, SYDNEY	G	0	0-0	0-0	0-0	0	0	0	0	0	0	0	0	0	0
31	KONKLE, ASHLEY	F	0	0-1	0-0	0-0	2	0	2	1	0	1	0	0	1	-1
TEAM							1	0	1	0						
TOTALS			17	6-22	2-6	3-4	7	6	13	8	3	3	0	1	50	

Shooting By Period

Period	FG	FG%	3FG	3FG%	FT	FT%
Game	31-77	40.3%	10-30	33.3%	7-12	58.3%

Deadball Rebounds: 4,1

Game Notes:

Officials: , ,
 Attendance: 765

Start Time: 01:02 PM ET
 End Time: 03:04 PM ET
 Game Duration: 2:01

Score	1st	2nd	3rd	4th	TOT
FAU	20	18	16	26	80
WMU	23	17	22	17	79

Points from (This Period)	FAU	WMU
In the Paint	12	6
Off Turns	4	1
2nd Chance	4	11
Fast Break	1	0
Bench	14	0

**Official Play-By-Play
Fla. Atlantic vs Western Mich.
Fourth Quarter**

November 24, 2019 at Read Fieldhouse/University Arena - Kalamazoo



Period 4

Starters:

Fla. Atlantic: 0 GAYE, ASTOU (F); 1 PRIMM, CRYSTAL (G); 3 VEHKA-AHO, LOTTA (G); 5 OZOLA, NIKOLA (G); 11 GAUTHIER, JULIETTE (F);

Western Mich.: 5 BAILEY, CHELAYNE (G); 10 MOBLEY, BREANNA (F); 11 REED, KAMRIN (G); 23 WALKER, JORDAN (G); 24 WOOL, LEIGHAH-AMORI (F);

Time	VISITORS: Fla. Atlantic	Score	Margin	HOME: Western Mich.
09:46	MISSED JUMPER by PRIMM, CRYSTAL			
09:42				REBOUND (DEF) by WALKER, JORDAN
09:37				MISSED LAYUP by WALKER, JORDAN
09:34				REBOUND (OFF) by TEAM
09:31		64-54	H 10	GOOD! LAYUP by WOOL, LEIGHAH-AMORI
09:31				ASSIST by BAILEY, CHELAYNE
09:20	GOOD! 3PTR by OZOLA, NIKOLA	64-57	H 7	
09:19				FOUL (PERSONAL) by WALKER, JORDAN
09:19				SUB OUT: WALKER, JORDAN
09:19				SUB IN: REED, KAMRIN
09:19	SUB OUT: GAUTHIER, JULIETTE			
09:19	SUB IN: GORDON, TANIYA			
09:17	MISSED LAYUP by PRIMM, CRYSTAL			
09:14				REBOUND (DEF) by WATTERS, MADDIE
09:10				MISSED 3PTR by REED, KAMRIN
09:04	REBOUND (DEF) by ZAPH, ALEXA			
08:59	MISSED 3PTR by ZAPH, ALEXA			
08:56	REBOUND (OFF) by GASTON, AMBER			
08:43	GOOD! LAYUP by OZOLA, NIKOLA	64-59	H 5	
08:35				TIMEOUT 30SEC
08:26				MISSED JUMPER by BAILEY, CHELAYNE
08:22	REBOUND (DEF) by PRIMM, CRYSTAL			
08:17	GOOD! 3PTR by GORDON, TANIYA	64-62	H 2	
08:17	ASSIST by ZAPH, ALEXA			
07:56				MISSED JUMPER by MOBLEY, BREANNA
07:51	REBOUND (DEF) by GORDON, TANIYA			
07:43	TURNOVER (BADPASS) by OZOLA, NIKOLA			
07:43				STEAL by BAILEY, CHELAYNE
07:27				MISSED 3PTR by BAILEY, CHELAYNE
07:24	REBOUND (DEF) by ZAPH, ALEXA			
07:15	MISSED LAYUP by ZAPH, ALEXA			
07:12	REBOUND (OFF) by ZAPH, ALEXA			
07:11	GOOD! LAYUP by ZAPH, ALEXA	64-64	T	
06:59				MISSED 3PTR by WATTERS, MADDIE
06:55	REBOUND (DEF) by GORDON, TANIYA			
06:49	MISSED 3PTR by OZOLA, NIKOLA			
06:45				REBOUND (DEF) by WOOL, LEIGHAH-AMORI
06:37	FOUL (PERSONAL) by GORDON, TANIYA			
06:32				MISSED LAYUP by WOOL, LEIGHAH-AMORI
06:28				REBOUND (OFF) by WOOL, LEIGHAH-AMORI
06:26				MISSED LAYUP by WOOL, LEIGHAH-AMORI
06:26	BLOCK by GORDON, TANIYA			
06:23	REBOUND (DEF) by GORDON, TANIYA			
06:23				FOUL (PERSONAL) by WATTERS, MADDIE
06:23				TIMEOUT TEAM
06:23	SUB OUT: ZAPH, ALEXA			
06:23	SUB IN: VOSS, ABBY			
06:23	GOOD! FT by GORDON, TANIYA [FB]	64-65	V 1	
06:23	MISSED FT by GORDON, TANIYA			
06:23				REBOUND (DEF) by WOOL, LEIGHAH-AMORI
06:23				MISSED LAYUP by MOBLEY, BREANNA
06:23	REBOUND (DEF) by OZOLA, NIKOLA			
06:23	GOOD! LAYUP by VOSS, ABBY	64-67	V 3	
06:23	ASSIST by OZOLA, NIKOLA			
05:47				TURNOVER (LOSTBALL) by BAILEY, CHELAYNE
05:47				SUB OUT: WATTERS, MADDIE
05:47				SUB IN: WALKER, JORDAN
05:47	SUB OUT: GASTON, AMBER			
05:47	SUB IN: ZAPH, ALEXA			
05:33				FOUL (PERSONAL) by WOOL, LEIGHAH-AMORI
05:33	GOOD! FT by PRIMM, CRYSTAL	64-68	V 4	
05:33	GOOD! FT by PRIMM, CRYSTAL	64-69	V 5	
05:25				MISSED LAYUP by WALKER, JORDAN
05:23				REBOUND (OFF) by MOBLEY, BREANNA
05:23	FOUL (PERSONAL) by GORDON, TANIYA			
05:22		66-69	V 3	
05:22	GOOD! LAYUP by MOBLEY, BREANNA			
05:22	FOUL (PERSONAL) by VOSS, ABBY			
05:22	SUB OUT: OZOLA, NIKOLA			
05:22	SUB IN: VEHKA-AHO, LOTTA			
05:22	SUB OUT: VOSS, ABBY			

Time	VISITORS: Fla. Atlantic	Score	Margin	HOME: Western Mich.
05:22	SUB IN: GASTON, AMBER			
05:22		67-69	V 2	GOOD! FT by MOBLEY, BREANNA
05:11	GOOD! LAYUP by GASTON, AMBER [PNT]	67-71	V 4	
05:11	ASSIST by VEKKA-AHO, LOTTA			
04:36				MISSED LAYUP by MOBLEY, BREANNA
04:33	REBOUND (DEF) by GORDON, TANIYA			
04:31	TURNOVER (BADPASS) by GORDON, TANIYA			
04:15	FOUL (PERSONAL) by VEKKA-AHO, LOTTA			
04:07				MISSED LAYUP by WOOL, LEIGHAH-AMORI
04:04				REBOUND (OFF) by WOOL, LEIGHAH-AMORI
04:00	FOUL (PERSONAL) by PRIMM, CRYSTAL			
04:00				MISSED FT by MOBLEY, BREANNA
04:00				REBOUND (OFF) by TEAM
04:00		68-71	V 3	GOOD! FT by MOBLEY, BREANNA
03:38	GOOD! LAYUP by GASTON, AMBER [PNT]	68-73	V 5	
03:38	ASSIST by GORDON, TANIYA			
03:28		70-73	V 3	GOOD! LAYUP by MOBLEY, BREANNA
03:28	FOUL (PERSONAL) by GORDON, TANIYA			
03:28	TIMEOUT TEAM			
03:28		71-73	V 2	GOOD! FT by MOBLEY, BREANNA
03:22	SUB OUT: ZAPH, ALEXA			
03:22	SUB IN: GAYE, ASTOU			
03:19	MISSED 3PTR by OZOLA, NIKOLA			
03:05				REBOUND (DEF) by WOOL, LEIGHAH-AMORI
02:54				TURNOVER (BADPASS) by BAILEY, CHELAYNE
02:54	SUB OUT: GORDON, TANIYA			
02:54	SUB IN: OZOLA, NIKOLA			
02:39				FOUL (PERSONAL) by BAILEY, CHELAYNE
02:22	MISSED JUMPER by GAYE, ASTOU			
02:16				REBOUND (DEF) by WALKER, JORDAN
02:05				MISSED LAYUP by WALKER, JORDAN
02:02				REBOUND (OFF) by MOBLEY, BREANNA
02:01		74-73	H 1	GOOD! 3PTR by BAILEY, CHELAYNE
02:01				ASSIST by MOBLEY, BREANNA
01:40				FOUL (PERSONAL) by MOBLEY, BREANNA
01:40	GOOD! FT by OZOLA, NIKOLA	74-74	T	
01:40	GOOD! FT by OZOLA, NIKOLA	74-75	V 1	
01:21		77-75	H 2	GOOD! 3PTR by BAILEY, CHELAYNE
01:21				ASSIST by WALKER, JORDAN
01:11				FOUL (PERSONAL) by MOBLEY, BREANNA
01:11				SUB OUT: MOBLEY, BREANNA
01:11				SUB IN: KONKLE, ASHLEY
01:11	MISSED FT by PRIMM, CRYSTAL			
01:11	REBOUND (OFF) by TEAM			
01:11	GOOD! FT by PRIMM, CRYSTAL	77-76	H 1	
00:47				MISSED 3PTR by REED, KAMRIN
00:42				REBOUND (OFF) by KONKLE, ASHLEY
00:41	SUB OUT: OZOLA, NIKOLA			
00:41	SUB IN: ZAPH, ALEXA			
00:28		79-76	H 3	GOOD! JUMPER by BAILEY, CHELAYNE
00:24	TIMEOUT TEAM			
00:23	GOOD! LAYUP by GASTON, AMBER	79-78	H 1	
00:23	ASSIST by ZAPH, ALEXA			
00:23	TIMEOUT 30SEC			
00:23	SUB OUT: GAYE, ASTOU			
00:23	SUB IN: GORDON, TANIYA			
00:13				MISSED LAYUP by KONKLE, ASHLEY
00:10				REBOUND (OFF) by KONKLE, ASHLEY
00:13				TURNOVER (LOSTBALL) by KONKLE, ASHLEY
00:13	STEAL by PRIMM, CRYSTAL			
00:13				FOUL (PERSONAL) by KONKLE, ASHLEY
00:13	GOOD! FT by PRIMM, CRYSTAL	79-79	T	
00:09				SUB OUT: KONKLE, ASHLEY
00:09				SUB IN: WATTERS, MADDIE
00:13	GOOD! FT by PRIMM, CRYSTAL	79-80	V 1	
00:13	TIMEOUT 30SEC			
00:05				MISSED JUMPER by BAILEY, CHELAYNE
00:02	REBOUND (DEF) by PRIMM, CRYSTAL			
00:02				FOUL (PERSONAL) by WALKER, JORDAN
00:02				SUB OUT: WALKER, JORDAN
00:02				SUB IN: SHAFER, SYDNEY
00:02	MISSED FT by PRIMM, CRYSTAL			
00:02	REBOUND (OFF) by TEAM			
00:02	MISSED FT by PRIMM, CRYSTAL			
00:01	REBOUND (OFF) by PRIMM, CRYSTAL			

Fla. Atlantic 80, Western Mich. 79

Points from (This Period)	FAU	WMU
In the Paint	12	6
Off Turns	4	1
2nd Chance	4	11
Fast Break	1	0
Bench	14	0

**Official Scoring/Possession Reference Chart
Fla. Atlantic vs Western Mich.
Period 1**

November 24, 2019 at Read Fieldhouse/University Arena - Kalamazoo



Period 1

Starters:

Fla. Atlantic: 0 GAYE,ASTOU (F); 1 PRIMM,CRYSTAL (G); 3 VEKKA-AHO,LOTTA (G); 5 OZOLA,NIKOLA (G); 11 GAUTHIER,JULIETTE (F);

Western Mich.: 5 BAILEY,CHELAYNE (G); 10 MOBLEY,BREANNA (F); 11 REED,KAMRIN (G); 23 WALKER,JORDAN (G); 24 WOOL,LEIGHAH-AMORI (F);

Time	VISITORS: Fla. Atlantic	Score	Margin	HOME: Western Mich.
09:10	GOOD! JUMPER by PRIMM, CRYSTAL [PNT]	0-2	V 2	
07:47		2-2	T	GOOD! JUMPER by WOOL, LEIGHAH-AMORI [PNT]
07:19		4-2	H 2	GOOD! LAYUP by MOBLEY, BREANNA
07:05	GOOD! 3PTR by GAYE, ASTOU	4-5	V 1	
06:42		6-5	H 1	GOOD! LAYUP by MOBLEY, BREANNA
06:30	GOOD! JUMPER by GAYE, ASTOU	6-7	V 1	
05:49		9-7	H 2	GOOD! 3PTR by REED, KAMRIN
04:40		11-7	H 4	GOOD! LAYUP by MOBLEY, BREANNA
04:32	GOOD! LAYUP by GASTON, AMBER	11-9	H 2	
04:14		13-9	H 4	GOOD! LAYUP by WOOL, LEIGHAH-AMORI
03:54	GOOD! LAYUP by GASTON, AMBER	13-11	H 2	
03:35		14-11	H 3	GOOD! FT by WOOL, LEIGHAH-AMORI
03:29	GOOD! 3PTR by PRIMM, CRYSTAL	14-14	T	
03:17		17-14	H 3	GOOD! 3PTR by REED, KAMRIN
02:33		19-14	H 5	GOOD! LAYUP by KONKLE, ASHLEY
02:04		21-14	H 7	GOOD! LAYUP by REED, KAMRIN [FB]
01:54	GOOD! 3PTR by ZAPH, ALEXA	21-17	H 4	
00:54	GOOD! FT by ZAPH, ALEXA [FB]	21-18	H 3	
00:54	GOOD! FT by ZAPH, ALEXA [FB]	21-19	H 2	
00:08		23-19	H 4	GOOD! LAYUP by MOBLEY, BREANNA
00:01	GOOD! FT by ZAPH, ALEXA [FB]	23-20	H 3	

Fla. Atlantic 20, Western Mich. 23

**Official Scoring/Possession Reference Chart
 Fla. Atlantic vs Western Mich.
 Period 2**

November 24, 2019 at Read Fieldhouse/University Arena - Kalamazoo



Period 2

Starters:

Fla. Atlantic: 0 GAYE, ASTOU (F); 1 PRIMM, CRYSTAL (G); 3 VEKKA-AHO, LOTTA (G); 5 OZOLA, NIKOLA (G); 11 GAUTHIER, JULIETTE (F);

Western Mich.: 5 BAILEY, CHELAYNE (G); 10 MOBLEY, BREANNA (F); 11 REED, KAMRIN (G); 23 WALKER, JORDAN (G); 24 WOOL, LEIGHAH-AMORI (F);

Time	VISITORS: Fla. Atlantic	Score	Margin	HOME: Western Mich.
08:55	GOOD! LAYUP by PRIMM, CRYSTAL	23-22	H 1	
08:41		24-22	H 2	GOOD! FT by WALKER, JORDAN
08:27		26-22	H 4	GOOD! LAYUP by WOOL, LEIGHAH-AMORI [PNT]
08:02		28-22	H 6	GOOD! JUMPER by MOBLEY, BREANNA
07:51	GOOD! LAYUP by VEKKA-AHO, LOTTA	28-24	H 4	
06:20	GOOD! FT by GASTON, AMBER	28-25	H 3	
06:20	GOOD! FT by GASTON, AMBER	28-26	H 2	
06:15		31-26	H 5	GOOD! 3PTR by WOOL, LEIGHAH-AMORI
05:40		33-26	H 7	GOOD! LAYUP by REED, KAMRIN [FB]
05:01	GOOD! FT by PRIMM, CRYSTAL	33-27	H 6	
04:48	GOOD! 3PTR by GAUTHIER, JULIETTE	33-30	H 3	
04:12	GOOD! JUMPER by GASTON, AMBER [PNT]	33-32	H 1	
03:18	GOOD! FT by GASTON, AMBER	33-33	T	
03:15		36-33	H 3	GOOD! 3PTR by REED, KAMRIN
02:24		37-33	H 4	GOOD! FT by BAILEY, CHELAYNE [FB]
02:24		38-33	H 5	GOOD! FT by BAILEY, CHELAYNE [FB]
02:14	GOOD! LAYUP by GAUTHIER, JULIETTE [PNT]	38-35	H 3	
01:46	GOOD! LAYUP by GASTON, AMBER [PNT]	38-37	H 1	
01:20		40-37	H 3	GOOD! JUMPER by SHAFER, SYDNEY [PNT]
00:15	GOOD! FT by GAUTHIER, JULIETTE [FB]	40-38	H 2	

Fla. Atlantic 38, Western Mich. 40

**Official Scoring/Possession Reference Chart
Fla. Atlantic vs Western Mich.
Period 3**

November 24, 2019 at Read Fieldhouse/University Arena - Kalamazoo



Period 3

Starters:

Fla. Atlantic: 0 GAYE, ASTOU (F); 1 PRIMM, CRYSTAL (G); 3 VEKKA-AHO, LOTTA (G); 5 OZOLA, NIKOLA (G); 11 GAUTHIER, JULIETTE (F);

Western Mich.: 5 BAILEY, CHELAYNE (G); 10 MOBLEY, BREANNA (F); 11 REED, KAMRIN (G); 23 WALKER, JORDAN (G); 24 WOOL, LEIGHAH-AMORI (F);

Time	VISITORS: Fla. Atlantic	Score	Margin	HOME: Western Mich.
09:52		42-38	H 4	GOOD! LAYUP by WOOL, LEIGHAH-AMORI
09:34	GOOD! 3PTR by VEKKA-AHO, LOTTA	42-41	H 1	
09:08	GOOD! LAYUP by VEKKA-AHO, LOTTA [PNT]	42-43	V 1	
07:47		44-43	H 1	GOOD! LAYUP by BAILEY, CHELAYNE [PNT]
07:13		46-43	H 3	GOOD! LAYUP by MOBLEY, BREANNA
05:49		48-43	H 5	GOOD! LAYUP by MOBLEY, BREANNA
05:11		51-43	H 8	GOOD! 3PTR by WOOL, LEIGHAH-AMORI
04:01	GOOD! LAYUP by VOSS, ABBY	51-45	H 6	
03:53		54-45	H 9	GOOD! 3PTR by REED, KAMRIN
03:35	GOOD! 3PTR by GAYE, ASTOU	54-48	H 6	
03:14		57-48	H 9	GOOD! 3PTR by WATTERS, MADDIE
02:59	GOOD! FT by GAYE, ASTOU	57-49	H 8	
02:59	GOOD! FT by GAYE, ASTOU	57-50	H 7	
02:15		60-50	H 10	GOOD! 3PTR by WATTERS, MADDIE
01:50	GOOD! LAYUP by GAYE, ASTOU	60-52	H 8	
01:16		62-52	H 10	GOOD! JUMPER by WALKER, JORDAN [PNT]
00:55	GOOD! LAYUP by GASTON, AMBER [PNT]	62-54	H 8	

Fla. Atlantic 54, Western Mich. 62

**Official Scoring/Possession Reference Chart
Fla. Atlantic vs Western Mich.
Period 4**

November 24, 2019 at Read Fieldhouse/University Arena - Kalamazoo



Period 4

Starters:

Fla. Atlantic: 0 GAYE, ASTOU (F); 1 PRIMM, CRYSTAL (G); 3 VEKKA-AHO, LOTTI (G); 5 OZOLA, NIKOLA (G); 11 GAUTHIER, JULIETTE (F);

Western Mich.: 5 BAILEY, CHELAYNE (G); 10 MOBLEY, BREANNA (F); 11 REED, KAMRIN (G); 23 WALKER, JORDAN (G); 24 WOOL, LEIGHAH-AMORI (F);

Time	VISITORS: Fla. Atlantic	Score	Margin	HOME: Western Mich.
09:31		64-54	H 10	GOOD! LAYUP by WOOL, LEIGHAH-AMORI
09:20	GOOD! 3PTR by OZOLA, NIKOLA	64-57	H 7	
08:43	GOOD! LAYUP by OZOLA, NIKOLA	64-59	H 5	
08:17	GOOD! 3PTR by GORDON, TANIYA	64-62	H 2	
07:11	GOOD! LAYUP by ZAPH, ALEXA	64-64	T	
06:23	GOOD! FT by GORDON, TANIYA [FB]	64-65	V 1	
06:23	GOOD! LAYUP by VOSS, ABBY	64-67	V 3	
05:33	GOOD! FT by PRIMM, CRYSTAL	64-68	V 4	
05:33	GOOD! FT by PRIMM, CRYSTAL	64-69	V 5	
05:22		66-69	V 3	GOOD! LAYUP by MOBLEY, BREANNA
05:22		67-69	V 2	GOOD! FT by MOBLEY, BREANNA
05:11	GOOD! LAYUP by GASTON, AMBER [PNT]	67-71	V 4	
04:00		68-71	V 3	GOOD! FT by MOBLEY, BREANNA
03:38	GOOD! LAYUP by GASTON, AMBER [PNT]	68-73	V 5	
03:28		70-73	V 3	GOOD! LAYUP by MOBLEY, BREANNA
03:28		71-73	V 2	GOOD! FT by MOBLEY, BREANNA
02:01		74-73	H 1	GOOD! 3PTR by BAILEY, CHELAYNE
01:40	GOOD! FT by OZOLA, NIKOLA	74-74	T	
01:40	GOOD! FT by OZOLA, NIKOLA	74-75	V 1	
01:21		77-75	H 2	GOOD! 3PTR by BAILEY, CHELAYNE
01:11	GOOD! FT by PRIMM, CRYSTAL	77-76	H 1	
00:28		79-76	H 3	GOOD! JUMPER by BAILEY, CHELAYNE
00:23	GOOD! LAYUP by GASTON, AMBER	79-78	H 1	
00:13	GOOD! FT by PRIMM, CRYSTAL	79-79	T	
00:13	GOOD! FT by PRIMM, CRYSTAL	79-80	V 1	

Fla. Atlantic 80, Western Mich. 79

**Official Substitutions Log
Fla. Atlantic vs Western Mich.
Period 1**

November 24, 2019 at Read Fieldhouse/University Arena - Kalamazoo



VISITORS: Fla. Atlantic	Time	Score	HOME: Western Mich.
0 GAYE,ASTOU			5 BAILEY,CHELAYNE
1 PRIMM,CRYSTAL			10 MOBLEY,BREANNA
3 VEKKA-AHO,LOTTA			11 REED,KAMRIN
5 OZOLA,NIKOLA			23 WALKER,JORDAN
11 GAUTHIER,JULIETTE			24 WOOL,LEIGHAH-AMORI
SUB OUT: 0 GAYE,ASTOU	06:25	7-6	
SUB IN: 32 GASTON,AMBER	06:25		
SUB OUT: 1 PRIMM,CRYSTAL	05:55	7-6	
SUB IN: 23 GORDON,TANIYA	05:55		
SUB OUT: 32 GASTON,AMBER	04:04	9-13	
SUB IN: 34 ZAPH,ALEXA	04:04		
	03:56	9-13	SUB OUT: MOBLEY,BREANNA
	03:56		SUB IN: KONKLE,ASHLEY
SUB OUT: 5 OZOLA,NIKOLA	03:35	11-13	
SUB OUT: 11 GAUTHIER,JULIETTE	03:35		
SUB OUT: 23 GORDON,TANIYA	03:35		
SUB IN: 1 PRIMM,CRYSTAL	03:35		
SUB IN: 14 VOSS,ABBY	03:35		
SUB IN: 32 GASTON,AMBER	03:35		
	01:20	17-21	SUB OUT: REED,KAMRIN
	01:20		SUB OUT: WOOL,LEIGHAH-AMORI
	01:20		SUB IN: WATTERS,MADDIE
	01:20		SUB IN: MOBLEY,BREANNA
SUB OUT: 1 PRIMM,CRYSTAL	00:56	17-21	
SUB OUT: 32 GASTON,AMBER	00:56		
SUB IN: 11 GAUTHIER,JULIETTE	00:56		
SUB IN: 12 TYLKA,ALLIE	00:56		
	00:54	19-21	SUB OUT: WALKER,JORDAN
	00:54		SUB IN: SHAFER,SYDNEY
SUB OUT: 14 VOSS,ABBY	00:54		
SUB IN: 0 GAYE,ASTOU	00:54		

Fla. Atlantic 20, Western Mich. 23

**Official Substitutions Log
Fla. Atlantic vs Western Mich.
Period 2**

November 24, 2019 at Read Fieldhouse/University Arena - Kalamazoo



VISITORS: Fla. Atlantic	Time	Score	HOME: Western Mich.
0 GAYE,ASTOU			5 BAILEY,CHELAYNE
1 PRIMM,CRYSTAL			10 MOBLEY,BREANNA
3 VEKKA-AHO,LOTTA			11 REED,KAMRIN
5 OZOLA,NIKOLA			23 WALKER,JORDAN
11 GAUTHIER,JULIETTE			24 WOOL,LEIGHAH-AMORI
	10:00	-	SUB OUT: WATTERS,MADDIE
	10:00		SUB OUT: SHAFER,SYDNEY
	10:00		SUB OUT: KONKLE,ASHLEY
	10:00		SUB IN: REED,KAMRIN
	10:00		SUB IN: WALKER,JORDAN
	10:00		SUB IN: WOOL,LEIGHAH-AMORI
SUB OUT: 12 TYLKA,ALLIE	10:00		
SUB IN: 1 PRIMM,CRYSTAL	10:00		
SUB OUT: 11 GAUTHIER,JULIETTE	09:48	-	
SUB IN: 14 VOSS,ABBY	09:48		
SUB OUT: 0 GAYE,ASTOU	07:18	24-28	
SUB OUT: 1 PRIMM,CRYSTAL	07:18		
SUB OUT: 14 VOSS,ABBY	07:18		
SUB IN: 11 GAUTHIER,JULIETTE	07:18		
SUB IN: 23 GORDON,TANIYA	07:18		
SUB IN: 32 GASTON,AMBER	07:18		
	06:21	24-28	SUB OUT: BAILEY,CHELAYNE
	06:21		SUB OUT: MOBLEY,BREANNA
	06:21		SUB IN: SHAFER,SYDNEY
	06:21		SUB IN: KONKLE,ASHLEY
	06:20	26-28	SUB OUT: KONKLE,ASHLEY
	06:20		SUB IN: BAILEY,CHELAYNE
SUB OUT: 23 GORDON,TANIYA	05:40	26-31	
SUB IN: 1 PRIMM,CRYSTAL	05:40		
SUB OUT: 34 ZAPH,ALEXA	05:01	26-33	
SUB IN: 5 OZOLA,NIKOLA	05:01		
	05:01		SUB OUT: REED,KAMRIN
	05:01		SUB IN: WATTERS,MADDIE
	03:29	32-33	SUB OUT: SHAFER,SYDNEY
	03:29		SUB IN: REED,KAMRIN
SUB OUT: 1 PRIMM,CRYSTAL	02:24	33-36	
SUB IN: 12 TYLKA,ALLIE	02:24		
	02:22	33-38	SUB OUT: BAILEY,CHELAYNE
	02:22		SUB OUT: WALKER,JORDAN
	02:22		SUB IN: SHAFER,SYDNEY
	02:22		SUB IN: KONKLE,ASHLEY
	00:21	37-40	SUB OUT: REED,KAMRIN
	00:21		SUB IN: WALKER,ANIYA

Fla. Atlantic 38, Western Mich. 40

**Official Substitutions Log
Fla. Atlantic vs Western Mich.
Period 3**

November 24, 2019 at Read Fieldhouse/University Arena - Kalamazoo



VISITORS: Fla. Atlantic	Time	Score	HOME: Western Mich.
0 GAYE,ASTOU			5 BAILEY,CHELAYNE
1 PRIMM,CRYSTAL			10 MOBLEY,BREANNA
3 VEKKA-AHO,LOTTA			11 REED,KAMRIN
5 OZOLA,NIKOLA			23 WALKER,JORDAN
11 GAUTHIER,JULIETTE			24 WOOL,LEIGHAH-AMORI
	10:00	-	SUB OUT: WATTERS,MADDIE
	10:00		SUB OUT: WALKER,ANIYA
	10:00		SUB OUT: SHAFER,SYDNEY
	10:00		SUB OUT: KONKLE,ASHLEY
	10:00		SUB IN: BAILEY,CHELAYNE
	10:00		SUB IN: MOBLEY,BREANNA
	10:00		SUB IN: REED,KAMRIN
	10:00		SUB IN: WALKER,JORDAN
SUB OUT: 12 TYLKA,ALLIE	10:00		
SUB OUT: 32 GASTON,AMBER	10:00		
SUB IN: 0 GAYE,ASTOU	10:00		
SUB IN: 1 PRIMM,CRYSTAL	10:00		
SUB OUT: 0 GAYE,ASTOU	09:09	41-42	
SUB IN: 32 GASTON,AMBER	09:09		
SUB OUT: 11 GAUTHIER,JULIETTE	07:39	43-44	
SUB IN: 14 VOSS,ABBY	07:39		
	04:51	43-51	
	04:51		SUB OUT: WALKER,JORDAN
	04:51		SUB IN: WATTERS,MADDIE
SUB OUT: 1 PRIMM,CRYSTAL	04:51		
SUB OUT: 32 GASTON,AMBER	04:51		
SUB IN: 0 GAYE,ASTOU	04:51		
SUB IN: 12 TYLKA,ALLIE	04:51		
SUB OUT: 3 VEKKA-AHO,LOTTA	02:59	50-57	
SUB IN: 34 ZAPH,ALEXA	02:59		
	01:33	52-60	
	01:33		SUB OUT: REED,KAMRIN
	01:33		SUB IN: WALKER,JORDAN
SUB OUT: 0 GAYE,ASTOU	01:33		
SUB OUT: 12 TYLKA,ALLIE	01:33		
SUB OUT: 14 VOSS,ABBY	01:33		
SUB IN: 1 PRIMM,CRYSTAL	01:33		
SUB IN: 11 GAUTHIER,JULIETTE	01:33		
SUB IN: 32 GASTON,AMBER	01:33		

Fla. Atlantic 54, Western Mich. 62

**Official Substitutions Log
Fla. Atlantic vs Western Mich.
Period 4**

November 24, 2019 at Read Fieldhouse/University Arena - Kalamazoo



VISITORS: Fla. Atlantic	Time	Score	HOME: Western Mich.
0 GAYE,ASTOU			5 BAILEY,CHELAYNE
1 PRIMM,CRYSTAL			10 MOBLEY,BREANNA
3 VEHKA-AHO,LOTTA			11 REED,KAMRIN
5 OZOLA,NIKOLA			23 WALKER,JORDAN
11 GAUTHIER,JULIETTE			24 WOOL,LEIGHAH-AMORI
	09:19	57-64	SUB OUT: WALKER,JORDAN
	09:19		SUB IN: REED,KAMRIN
SUB OUT: 11 GAUTHIER,JULIETTE	09:19		
SUB IN: 23 GORDON,TANIYA	09:19		
SUB OUT: 34 ZAPH,ALEXA	06:23	64-64	
SUB IN: 14 VOSS,ABBY	06:23		
	05:47	67-64	SUB OUT: WATTERS,MADDIE
	05:47		SUB IN: WALKER,JORDAN
SUB OUT: 32 GASTON,AMBER	05:47		
SUB IN: 34 ZAPH,ALEXA	05:47		
SUB OUT: 5 OZOLA,NIKOLA	05:22	69-66	
SUB IN: 3 VEHKA-AHO,LOTTA	05:22		
SUB OUT: 14 VOSS,ABBY	05:22		
SUB IN: 32 GASTON,AMBER	05:22		
SUB OUT: 34 ZAPH,ALEXA	03:22	73-71	
SUB IN: 0 GAYE,ASTOU	03:22		
SUB OUT: 23 GORDON,TANIYA	02:54	73-71	
SUB IN: 5 OZOLA,NIKOLA	02:54		
	01:11	75-77	SUB OUT: MOBLEY,BREANNA
	01:11		SUB IN: KONKLE,ASHLEY
SUB OUT: 5 OZOLA,NIKOLA	00:41	76-77	
SUB IN: 34 ZAPH,ALEXA	00:41		
SUB OUT: 0 GAYE,ASTOU	00:23	78-79	
SUB IN: 23 GORDON,TANIYA	00:23		
	00:09	79-79	SUB OUT: KONKLE,ASHLEY
	00:09		SUB IN: WATTERS,MADDIE
	00:02	80-79	SUB OUT: WALKER,JORDAN
	00:02		SUB IN: SHAFER,SYDNEY

Fla. Atlantic 80, Western Mich. 79

Official Shot Chart
Fla. Atlantic vs Western Mich.
 PERIOD 1 Shots
 November 24, 2019 at Read Fieldhouse/University Arena - Kalamazoo



Western Mich.

Fla. Atlantic

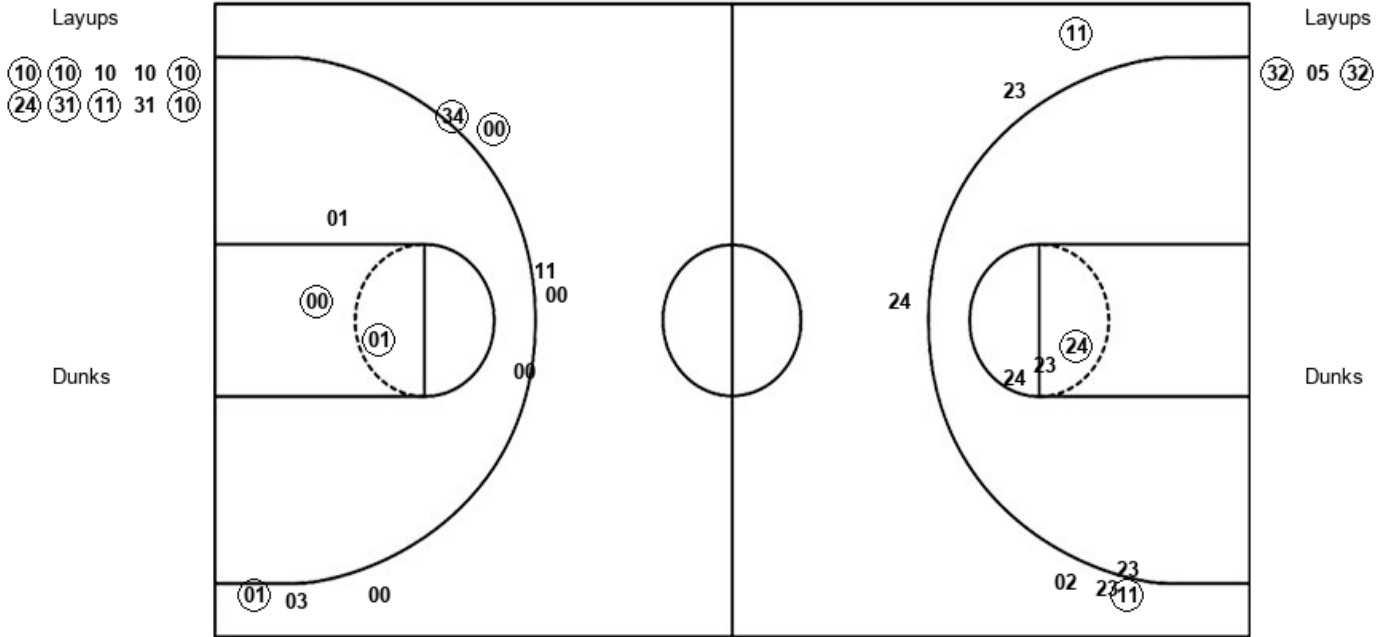

WMU : Period 1	Made	Att	Pct
Layups	7	10	70.0
Dunks	0	0	0
2PT Field Goals	8	14	57.1
3PT Field Goals	2	6	33.3
Total Field Goals	10	20	50.0

FAU : Period 1	Made	Att	Pct
Layups	2	3	66.7
Dunks	0	0	0
2PT Field Goals	4	6	66.7
3PT Field Goals	3	8	37.5
Total Field Goals	7	14	50.0

Official Shot Chart
Fla. Atlantic vs Western Mich.
PERIOD 2 Shots
 November 24, 2019 at Read Fieldhouse/University Arena - Kalamazoo



Western Mich.

Fla. Atlantic

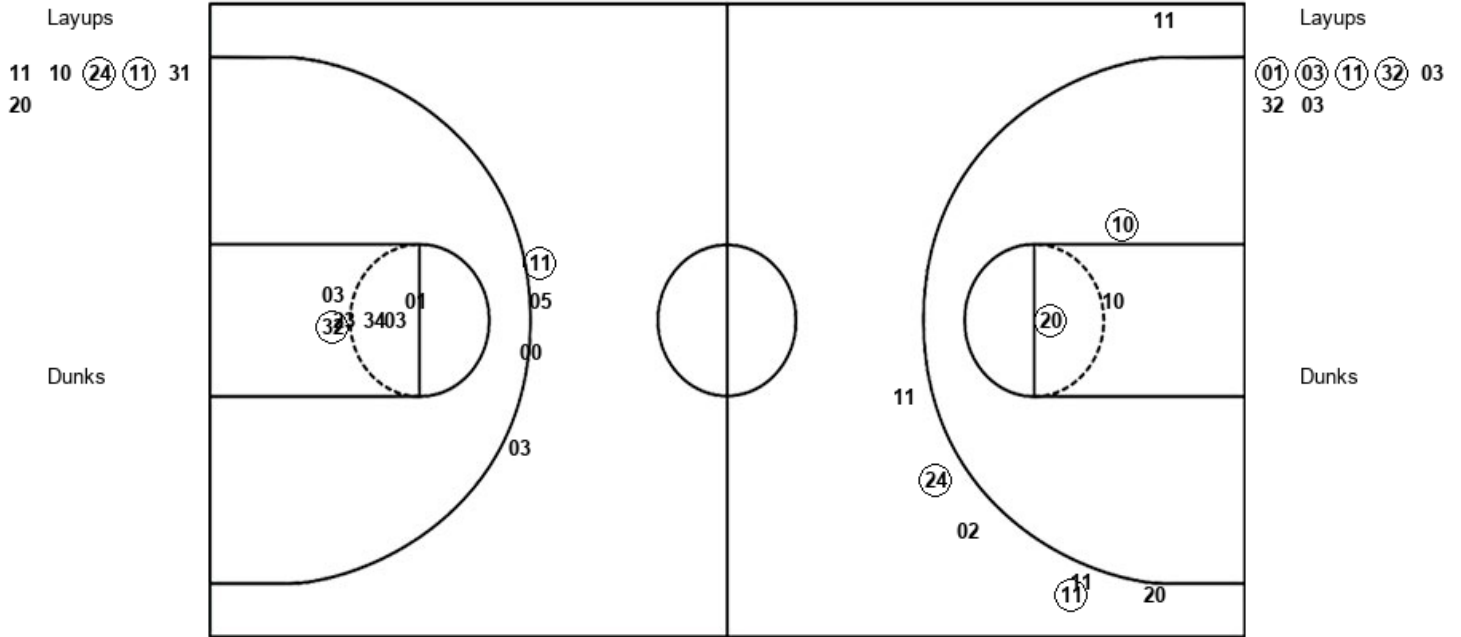

WMU : Period 2	Made	Att	Pct
Layups	2	6	33.3
Dunks	0	0	0
2PT Field Goals	4	9	44.4
3PT Field Goals	2	7	28.6
Total Field Goals	6	16	37.5

FAU : Period 2	Made	Att	Pct
Layups	4	7	57.1
Dunks	0	0	0
2PT Field Goals	5	13	38.5
3PT Field Goals	1	4	25.0
Total Field Goals	6	17	35.3

Official Shot Chart
Fla. Atlantic vs Western Mich.
PERIOD 3 Shots
 November 24, 2019 at Read Fieldhouse/University Arena - Kalamazoo



Western Mich.

Fla. Atlantic

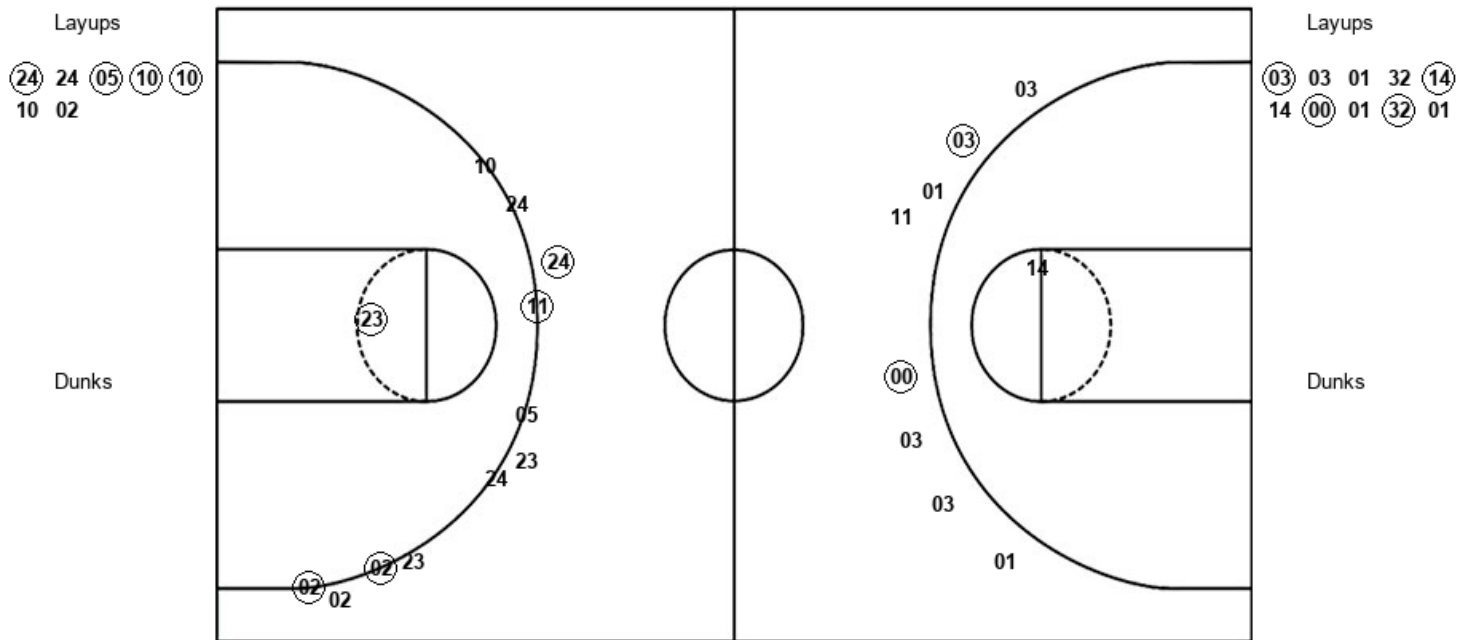

WMU : Period 3	Made	Att	Pct
Layups	4	7	57.1
Dunks	0	0	0
2PT Field Goals	5	8	62.5
3PT Field Goals	4	11	36.4
Total Field Goals	9	19	47.4

FAU : Period 3	Made	Att	Pct
Layups	4	10	40.0
Dunks	0	0	0
2PT Field Goals	4	11	36.4
3PT Field Goals	2	8	25.0
Total Field Goals	6	19	31.6

Official Shot Chart
Fla. Atlantic vs Western Mich.
 PERIOD 4 Shots
 November 24, 2019 at Read Fieldhouse/University Arena - Kalamazoo



Western Mich.

Fla. Atlantic

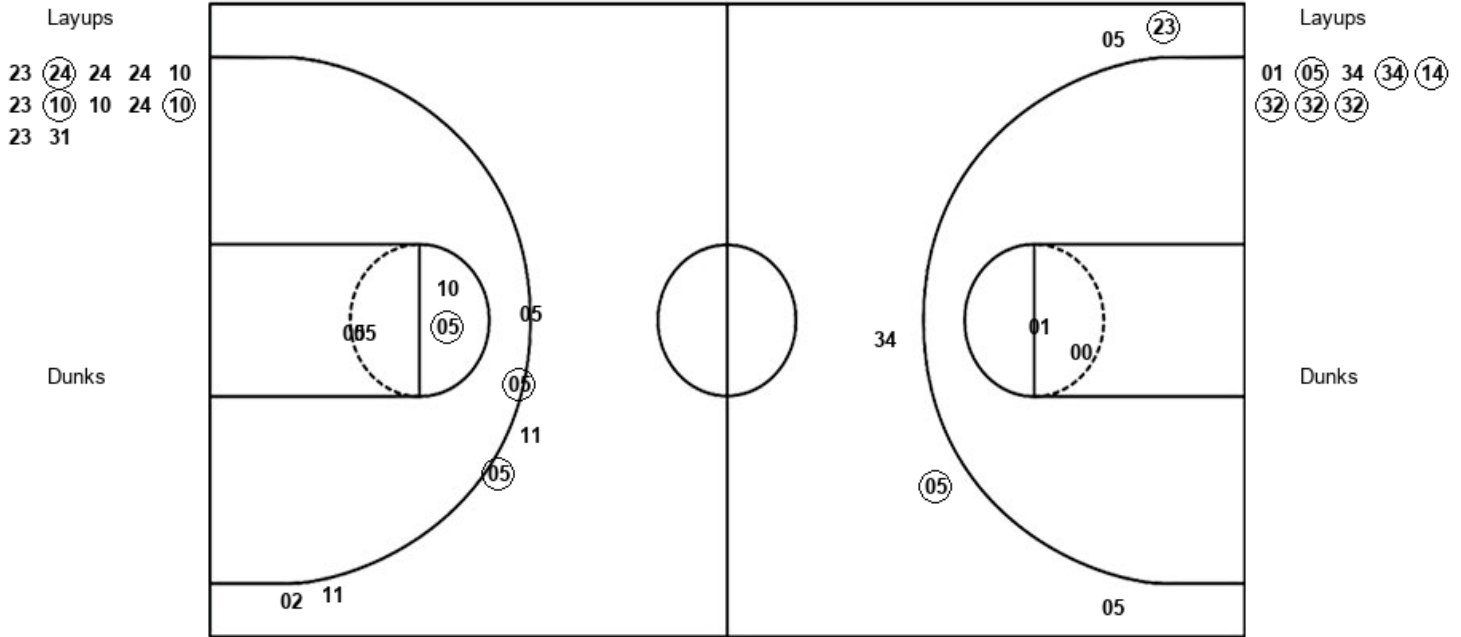

WMU : Period 4	Made	Att	Pct
Layups	3	12	25.0
Dunks	0	0	0
2PT Field Goals	4	16	25.0
3PT Field Goals	2	6	33.3
Total Field Goals	6	22	27.3

FAU : Period 4	Made	Att	Pct
Layups	6	8	75.0
Dunks	0	0	0
2PT Field Goals	6	10	60.0
3PT Field Goals	2	5	40.0
Total Field Goals	8	15	53.3

Official Shot Chart
Fla. Atlantic vs Western Mich.
 Fla. Atlantic Team Shots
 November 24, 2019 at Read Fieldhouse/University Arena - Kalamazoo



Layups

Dunks

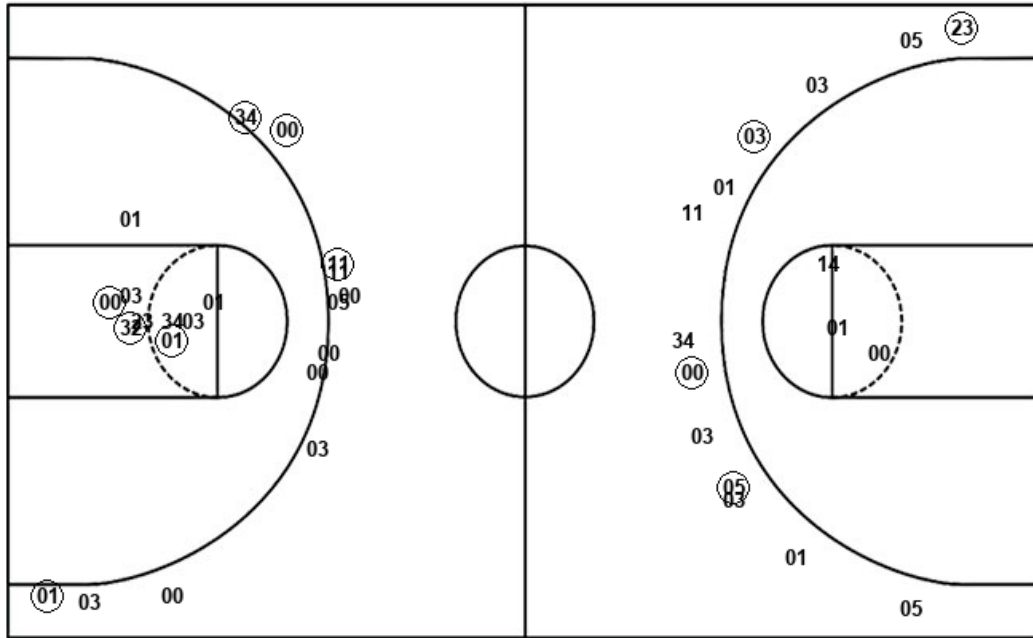

Layups

Dunks

- (32) 05 (32) (01) (03)
- (11) (32) 03 32 03
- (03) 03 01 32 (14)
- 14 (00) 01 (32) 01
- 01 (05) 34 (34) (14)
- (32) (32) (32)

FAU : Period 1	Made	Att	Pct
Layups	2	3	66.7
Dunks	0	0	0
2PT Field Goals	4	6	66.7
3PT Field Goals	3	8	37.5
Total Field Goals	7	14	50.0

FAU : Period 3	Made	Att	Pct
Layups	4	10	40.0
Dunks	0	0	0
2PT Field Goals	4	11	36.4
3PT Field Goals	2	8	25.0
Total Field Goals	6	19	31.6

FAU : Period 2	Made	Att	Pct
Layups	4	7	57.1
Dunks	0	0	0
2PT Field Goals	5	13	38.5
3PT Field Goals	1	4	25.0
Total Field Goals	6	17	35.3

FAU : Period 4	Made	Att	Pct
Layups	6	8	75.0
Dunks	0	0	0
2PT Field Goals	6	10	60.0
3PT Field Goals	2	5	40.0
Total Field Goals	8	15	53.3

Official Shot Chart
Fla. Atlantic vs Western Mich.
Western Mich. Team Shots
November 24, 2019 at Read Fieldhouse/University Arena - Kalamazoo



Layups

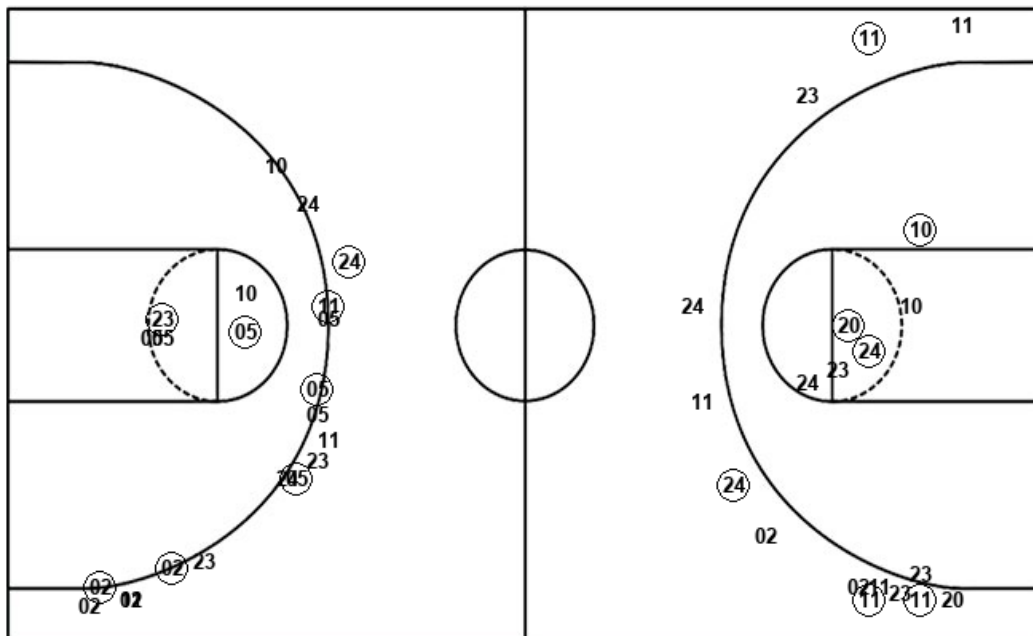

Dunks

Layups

10	10	10	10	10
24	31	11	31	10
11	10	24	11	31
20	24	24	05	10
10	10	02	23	24
24	24	10	23	10
10	24	10	23	31

Dunks

WMU : Period 1	Made	Att	Pct
Layups	7	10	70.0
Dunks	0	0	0
2PT Field Goals	8	14	57.1
3PT Field Goals	2	6	33.3
Total Field Goals	10	20	50.0

WMU : Period 2	Made	Att	Pct
Layups	2	6	33.3
Dunks	0	0	0
2PT Field Goals	4	9	44.4
3PT Field Goals	2	7	28.6
Total Field Goals	6	16	37.5

WMU : Period 3	Made	Att	Pct
Layups	4	7	57.1
Dunks	0	0	0
2PT Field Goals	5	8	62.5
3PT Field Goals	4	11	36.4
Total Field Goals	9	19	47.4

WMU : Period 4	Made	Att	Pct
Layups	3	12	25.0
Dunks	0	0	0
2PT Field Goals	4	16	25.0
3PT Field Goals	2	6	33.3
Total Field Goals	6	22	27.3