

FINAL SCORE



Coppin St.

41



South Dakota St.

94

December 05, 2019 • Frost Arena - Brookings, S.D.

FINAL STATISTICS

Official Box Score
Coppin St. vs South Dakota St.
Game Totals -- Final Statistics
December 05, 2019 at Frost Arena - Brookings, S.D.



Coppin St. 41

No.	Player	S	Pts	FG	3FG	FT	OR	DR	TR	PF	A	TO	Blk	Stl	Min	+/-	
00	ALLEN, TYREE	G	4	2-8	0-1	0-0	0	2	2	1	0	3	1	0	31	-38	
03	LAWSON, ALIYAH	G	4	1-8	1-5	1-2	0	1	1	1	2	3	0	1	31	-49	
04	GRENWAY, MARLEY	G	9	3-7	3-7	0-0	0	1	1	1	0	1	0	0	30	-49	
12	OLOYEDE, OLUWADAMILOLA	F	4	2-4	0-0	0-0	1	4	5	3	1	2	2	0	31	-43	
23	GRAHAM, CHANCE	F	4	2-6	0-3	0-0	0	4	4	2	1	2	0	0	14	-23	
01	ADAMS, DIAMOND	G	0	0-0	0-0	0-0	0	0	0	0	0	1	0	0	3	-7	
02	HAMILTON, ALEXANDRIA	G	6	2-8	1-2	1-3	0	0	0	3	2	3	0	0	22	-21	
10	PRICE, E'MYA	G	0	0-0	0-0	0-0	0	0	0	0	0	1	0	0	10	-8	
15	MEYERS, UNIQUE	G	0	0-0	0-0	0-0	0	0	0	0	0	0	0	0	1	-5	
45	SALLEY, JALYNDA	C	10	5-9	0-0	0-0	5	10	15	4	1	3	1	0	27	-22	
TEAM							0	0	0	1	2						
TOTALS			41	17-50	5-18	2-5	6	22	28	16	7	21	4	1	200		

Shooting By Period

Period	FG	FG%	3FG	3FG%	FT	FT%
1st Qtr	2-12	17%	0-4	00%	0-0	0%
2nd Qtr	3-8	38%	3-6	50%	2-4	50%
3rd Qtr	6-14	43%	0-4	00%	0-0	0%
4th Qtr	6-16	38%	2-4	50%	0-1	00%
1st Half	5-20	25%	3-10	30%	2-4	50%
2nd Half	12-30	40%	2-8	25%	0-1	00%
Game	17-50	34.0%	5-18	27.8%	2-5	40.0%

Deadball Rebounds: 0,0
Last FG: 4th-00:24
Biggest Run: 9-0
Largest lead: By 0 at -
Technical Fouls: None.

South Dakota St. 94

No.	Player	S	Pts	FG	3FG	FT	OR	DR	TR	PF	A	TO	Blk	Stl	Min	+/-	
02	CASCIO JENSEN, RYLIE	G	6	2-6	2-5	0-0	0	3	3	0	4	1	1	3	21	36	
20	NELSON, TORI	F	23	9-12	4-6	1-2	0	4	4	1	2	0	0	2	23	51	
21	IRWIN, TYLEE	G	11	5-9	0-2	1-1	3	3	6	1	5	0	1	4	22	48	
33	BURCKHARD, PAITON	F	7	2-3	0-0	3-4	0	2	2	1	1	0	0	0	16	29	
44	SELLAND, MYAH	F	13	6-7	0-0	1-2	2	0	2	1	6	0	0	0	16	33	
03	THEUNINCK, LINDSEY	G	5	2-4	1-1	0-2	0	1	1	2	1	0	0	0	18	23	
10	RONGISCH, LAUREN	G	0	0-5	0-3	0-0	0	1	1	0	2	0	0	0	10	-3	
12	THEISEN, KALLIE	F	5	2-7	0-1	1-2	9	3	12	3	0	1	2	1	14	25	
30	FERRAND, JORDAN	F	0	0-3	0-2	0-0	0	2	2	1	1	0	0	1	10	-3	
35	STAPLETON, SYDNEY	G	17	5-10	5-10	2-2	2	4	6	1	2	0	0	0	24	20	
50	BULTSMA, MEGAN	C	4	2-7	0-0	0-0	3	1	4	0	1	2	1	0	16	9	
52	HIRSCHMAN, ADDISON	C	3	1-5	0-1	1-2	1	1	2	0	0	1	0	1	10	-3	
TEAM							4	5	9	0	0						
TOTALS			94	36-78	12-31	10-17	24	30	54	11	25	5	5	12	200		

Shooting By Period

Period	FG	FG%	3FG	3FG%	FT	FT%
1st Qtr	11-22	50%	4-10	40%	2-4	50%
2nd Qtr	10-16	63%	5-10	50%	4-4	100%
3rd Qtr	11-21	52%	1-3	33%	3-7	43%
4th Qtr	4-19	21%	2-8	25%	1-2	50%
1st Half	21-38	55%	9-20	45%	6-8	75%
2nd Half	15-40	38%	3-11	27%	4-9	44%
Game	36-78	46.2%	12-31	38.7%	10-17	58.8%

Deadball Rebounds: 3,0
Last FG: 4th-02:37
Biggest Run: 22-0
Largest lead: By 59 at 3:03
Technical Fouls: None.

Game Notes:

Officials: Teron Buford, Kelly Ternes, Erica Parker
Attendance: 1312

Start Time: 08:06 PM ET
End Time: 09:38 PM ET
Game Duration: 1:32

Score	1st	2nd	3rd	4th	TOT
CSU	4	11	12	14	41
SDS	28	29	26	11	94

CSU led for 0:00. SDS led for 40:00.
Game was tied for 0:00.
Times tied: 0 Lead Changes: 0

Points from	CSU	SDS
In the Paint	20	46
Off Turns	0	30
2nd Chance	8	23
Fast Break	0	12
Bench	16	34

Official Box Score
Coppin St. vs South Dakota St.
First Half Statistics Only
December 05, 2019 at Frost Arena - Brookings, S.D.



Coppin St. 15

No.	Player	S	Pts	FG	3FG	FT	OR	DR	TR	PF	A	TO	Blk	Stl	Min	+/-
00	ALLEN, TYREE	G	0	0-2	0-1	0-0	0	1	1	1	0	3	1	0	15	-33
01	ADAMS, DIAMOND	G	0	0-0	0-0	0-0	0	0	0	0	0	1	0	0	3	-7
02	HAMILTON, ALEXANDRIA	G	4	1-4	1-1	1-2	0	0	0	2	1	0	0	0	11	-20
03	LAWSON, ALIYAH	G	1	0-4	0-3	1-2	0	1	1	0	1	3	0	1	17	-35
04	GRENWAY, MARLEY	G	6	2-4	2-4	0-0	0	0	0	0	0	1	0	0	16	-35
15	MEYERS, UNIQUE	G	0	0-0	0-0	0-0	0	0	0	0	0	0	0	0	1	-5
10	PRICE, E'MYA	G	0	0-0	0-0	0-0	0	0	0	0	0	1	0	0	2	-4
12	OLOYEDE, OLUWADAMILOLA	F	2	1-2	0-0	0-0	0	2	2	1	1	1	1	0	16	-35
23	GRAHAM, CHANCE	F	0	0-2	0-1	0-0	0	1	1	2	1	1	0	0	8	-16
45	SALLEY, JALYNDA	C	2	1-2	0-0	0-0	0	1	1	2	1	0	0	0	10	-20
	TEAM		0	0-0	0-0	0-0	0	0	0	1	0	0	0	0	0	
TOTALS			15	5-20	3-10	2-4	0	6	6	9	5	11	2	1	100	

Shooting By Period

Period	FG	FG%	3FG	3FG%	FT	FT%
1st Qtr	2-12	17%	0-4	00%	0-0	0%
2nd Qtr	3-8	38%	3-6	50%	2-4	50%
1st Half	5-20	25%	3-10	30%	2-4	50%
Game	17-50	34.0%	5-18	27.8%	2-5	40.0%

Deadball Rebounds: 0,0
 Last FG Half: CSU 2nd-04:21

South Dakota St. 57

No.	Player	S	Pts	FG	3FG	FT	OR	DR	TR	PF	A	TO	Blk	Stl	Min	+/-
02	CASCIO JENSEN, RYLIE	G	6	2-4	2-4	0-0	0	2	2	0	3	1	1	1	11	22
03	THEUNINCK, LINDSEY	G	5	2-2	1-1	0-0	0	0	0	1	0	0	0	0	10	24
10	RONGISCH, LAUREN	G	0	0-0	0-0	0-0	0	0	0	0	0	0	0	0	0	0
12	THEISEN, KALLIE	F	2	1-5	0-1	0-0	4	3	7	1	0	0	0	1	9	23
20	NELSON, TORI	F	11	4-5	3-4	0-0	0	3	3	1	1	0	0	0	17	34
21	IRWIN, TYLEE	G	8	4-7	0-2	0-0	3	3	6	1	4	0	1	4	18	36
30	FERRAND, JORDAN	F	0	0-0	0-0	0-0	0	0	0	0	0	0	0	0	0	0
33	BURCKHARD, PAITON	F	5	1-2	0-0	3-4	0	2	2	1	0	0	0	0	11	18
35	STAPLETON, SYDNEY	G	11	3-8	3-8	2-2	0	2	2	1	1	0	0	0	9	20
44	SELLAND, MYAH	F	9	4-4	0-0	1-2	2	0	2	0	5	0	0	0	12	22
50	BULTSMA, MEGAN	C	0	0-1	0-0	0-0	1	1	2	0	1	1	0	0	4	11
52	HIRSCHMAN, ADDISON	C	0	0-0	0-0	0-0	0	0	0	0	0	0	0	0	0	0
	TEAM		0	0-0	0-0	0-0	2	1	3	0	0	0	0	0	0	0
TOTALS			57	21-38	9-20	6-8	12	17	29	6	15	2	2	6	100	

Shooting By Period

Period	FG	FG%	3FG	3FG%	FT	FT%
1st Qtr	11-22	50%	4-10	40%	2-4	50%
2nd Qtr	10-16	63%	5-10	50%	4-4	100%
1st Half	21-38	55%	9-20	45%	6-8	75%
Game	36-78	46.2%	12-31	38.7%	10-17	58.8%

Deadball Rebounds: 3,0
 Last FG Half: SDS 2nd-00:30

Game Notes:

Officials: Teron Buford, Kelly Ternes, Erica Parker
 Attendance: 1312

Start Time: 08:06 PM ET
 End Time: 09:38 PM ET
 Game Duration: 1:32

Score	1st	2nd	3rd	4th	TOT
CSU	4	11	12	14	41
SDS	28	29	26	11	94

Points from (This Period)	CSU	SDS
In the Paint	4	22
Off Turns	0	16
2nd Chance	0	17
Fast Break	0	5
Bench	6	18

Official Box Score
Coppin St. vs South Dakota St.
First Quarter Statistics Only
December 05, 2019 at Frost Arena - Brookings, S.D.



Coppin St. 4

No.	Player	S	Pts	FG	3FG	FT	OR	DR	TR	PF	A	TO	Blk	Stl	Min	+/-
00	ALLEN, TYREE	G	0	0-2	0-1	0-0	0	0	0	1	0	1	1	0	10	-24
03	LAWSON, ALIYAH	G	0	0-3	0-2	0-0	0	0	0	0	1	1	0	0	10	-24
04	GRENWAY, MARLEY	G	0	0-0	0-0	0-0	0	0	0	0	0	0	0	0	6	-17
12	OLOYEDE, OLUWADAMILOLA	F	2	1-1	0-0	0-0	0	0	0	0	0	0	0	0	6	-17
23	GRAHAM, CHANCE	F	0	0-2	0-1	0-0	0	1	1	2	1	1	0	0	8	-16
01	ADAMS, DIAMOND	G	0	0-0	0-0	0-0	0	0	0	0	0	0	0	0	0	0
02	HAMILTON, ALEXANDRIA	G	0	0-2	0-0	0-0	0	0	0	0	0	0	0	0	4	-7
10	PRICE, E'MYA	G	0	0-0	0-0	0-0	0	0	0	0	0	0	0	0	0	0
15	MEYERS, UNIQUE	G	0	0-0	0-0	0-0	0	0	0	0	0	0	0	0	0	0
45	SALLEY, JALYNDA	C	2	1-2	0-0	0-0	0	1	1	0	0	0	0	0	6	-15
TEAM							0	0	0	1	0	0	0	0	0	0
TOTALS			4	2-12	0-4	0-0	0	2	2	4	2	3	1	0	50	

Shooting By Period

Period	FG	FG%	3FG	3FG%	FT	FT%
1st Qtr	2-12	17%	0-4	00%	0-0	0%
2nd Qtr	3-8	38%	3-6	50%	2-4	50%
1st Half	2-12	17%	0-4	00%	0-0	0%
1st Half	5-20	25%	3-10	30%	2-4	50%
Game	17-50	34.0%	5-18	27.8%	2-5	40.0%

Deadball Rebounds: 0,0

South Dakota St. 28

No.	Player	S	Pts	FG	3FG	FT	OR	DR	TR	PF	A	TO	Blk	Stl	Min	+/-
02	CASCIO JENSEN, RYLIE	G	0	0-2	0-2	0-0	0	2	2	0	2	1	1	0	6	13
20	NELSON, TORI	F	3	1-1	1-1	0-0	0	0	0	1	0	0	0	0	8	16
21	IRWIN, TYLEE	G	6	3-4	0-1	0-0	3	1	4	0	1	0	0	0	8	18
33	BURCKHARD, PAITON	F	3	1-2	0-0	1-2	0	2	2	0	0	0	0	0	5	9
44	SELLAND, MYAH	F	7	3-3	0-0	1-2	2	0	2	0	3	0	0	0	8	16
03	THEUNINCK, LINDSEY	G	0	0-0	0-0	0-0	0	0	0	1	0	0	0	0	5	15
10	RONGISCH, LAUREN	G	0	0-0	0-0	0-0	0	0	0	0	0	0	0	0	0	0
12	THEISEN, KALLIE	F	0	0-4	0-1	0-0	4	2	6	0	0	0	0	1	5	14
30	FERRAND, JORDAN	F	0	0-0	0-0	0-0	0	0	0	0	0	0	0	0	0	0
35	STAPLETON, SYDNEY	G	9	3-5	3-5	0-0	0	1	1	0	0	0	0	0	4	11
50	BULTSMA, MEGAN	C	0	0-1	0-0	0-0	0	1	1	0	1	0	0	0	2	8
52	HIRSCHMAN, ADDISON	C	0	0-0	0-0	0-0	0	0	0	0	0	0	0	0	0	0
TEAM							1	1	2	0	0	0	0	0	0	
TOTALS			28	11-22	4-10	2-4	10	10	20	2	7	1	1	1	50	

Shooting By Period

Period	FG	FG%	3FG	3FG%	FT	FT%
1st Qtr	11-22	50%	4-10	40%	2-4	50%
2nd Qtr	10-16	63%	5-10	50%	4-4	100%
1st Half	11-22	50%	4-10	40%	2-4	50%
1st Half	21-38	55%	9-20	45%	6-8	75%
Game	36-78	46.2%	12-31	38.7%	10-17	58.8%

Deadball Rebounds: 3,0

Game Notes:

Officials: Teron Buford, Kelly Ternes, Erica Parker
Attendance: 1312

Start Time: 08:06 PM ET
End Time: 09:38 PM ET
Game Duration: 1:32

Score	1st	2nd	3rd	4th	TOT
CSU	4	11	12	14	41
SDS	28	29	26	11	94

Points from (This Period)	CSU	SDS
In the Paint	4	12
Off Turns	0	5
2nd Chance	0	12
Fast Break	0	1
Bench	2	9

Official Play-By-Play
Coppin St. vs South Dakota St.
First Quarter
December 05, 2019 at Frost Arena - Brookings, S.D.



Period 1

Starters:

Coppin St.: 00 ALLEN, TYREE (G); 3 LAWSON, ALIYAH (G); 4 GRENWAY, MARLEY (G); 12 OLOYEDE, OLUWADAMILOLA (F); 23 GRAHAM, CHANCE (F);

South Dakota St.: 2 CASCIO JENSEN, RYLIE (G); 20 NELSON, TORI (F); 21 IRWIN, TYLEE (G); 33 BURCKHARD, PAITON (F); 44 SELLAND, MYAH (F);

Time	VISITORS: Coppin St.	Score	Margin	HOME: South Dakota St.
10:00	FOUL (BENCHTECHNICAL) by TEAM			
10:00				MISSED FT by BURCKHARD, PAITON
10:00				REBOUND (OFF) by TEAM
10:00		1-0	H 1	GOOD! FT by BURCKHARD, PAITON
09:33	MISSED 3PTR by GRAHAM, CHANCE			
09:30				REBOUND (DEF) by TEAM
09:16		3-0	H 3	GOOD! JUMPER by IRWIN, TYLEE [PNT]
09:16				ASSIST by SELLAND, MYAH
08:58	MISSED 3PTR by LAWSON, ALIYAH			
08:55				REBOUND (DEF) by BURCKHARD, PAITON
08:50		5-0	H 5	GOOD! LAYUP by SELLAND, MYAH [PNT]
08:50				ASSIST by CASCIO JENSEN, RYLIE
08:23	GOOD! LAYUP by OLOYEDE, OLUWADAMILOLA [PNT]	5-2	H 3	
08:23	ASSIST by LAWSON, ALIYAH			
08:10				MISSED 3PTR by IRWIN, TYLEE
08:07				REBOUND (OFF) by TEAM
07:54				MISSED LAYUP by BURCKHARD, PAITON
07:52				REBOUND (OFF) by IRWIN, TYLEE
07:51		7-2	H 5	GOOD! LAYUP by IRWIN, TYLEE
07:32	MISSED LAYUP by GRAHAM, CHANCE			
07:29				REBOUND (DEF) by BURCKHARD, PAITON
07:24				MISSED 3PTR by CASCIO JENSEN, RYLIE
07:20				REBOUND (OFF) by SELLAND, MYAH
07:19		9-2	H 7	GOOD! LAYUP by SELLAND, MYAH
07:03				FOUL (PERSONAL) by NELSON, TORI
06:54	MISSED LAYUP by LAWSON, ALIYAH			
06:54				BLOCK by CASCIO JENSEN, RYLIE
06:49				REBOUND (DEF) by CASCIO JENSEN, RYLIE
06:46		11-2	H 9	GOOD! LAYUP by BURCKHARD, PAITON
06:46				ASSIST by CASCIO JENSEN, RYLIE
06:44	TIMEOUT 30SEC			
06:44				
06:44	SUB OUT: GRENWAY, MARLEY			
06:44	SUB IN: HAMILTON, ALEXANDRIA			
06:21	MISSED LAYUP by HAMILTON, ALEXANDRIA			
06:18				REBOUND (DEF) by CASCIO JENSEN, RYLIE
06:16				TURNOVER (BADPASS) by CASCIO JENSEN, RYLIE
06:16	SUB OUT: OLOYEDE, OLUWADAMILOLA			
06:16	SUB IN: SALLEY, JALYNDA			
06:01	FOUL (OFF) by ALLEN, TYREE			
06:01	TURNOVER (OFFENSIVE) by ALLEN, TYREE			
05:55				MISSED 3PTR by CASCIO JENSEN, RYLIE
05:52	REBOUND (DEF) by SALLEY, JALYNDA			
05:24	GOOD! LAYUP by SALLEY, JALYNDA [PNT]	11-4	H 7	
05:24	ASSIST by GRAHAM, CHANCE			
05:14		13-4	H 9	GOOD! JUMPER by SELLAND, MYAH [PNT]
04:48	MISSED JUMPER by ALLEN, TYREE			
04:44				REBOUND (DEF) by IRWIN, TYLEE
04:40	FOUL (PERSONAL) by GRAHAM, CHANCE			
04:40				SUB OUT: BURCKHARD, PAITON
04:40				SUB IN: THEUNINCK, LINDSEY
04:40		14-4	H 10	GOOD! FT by SELLAND, MYAH [FB]
04:40				MISSED FT by SELLAND, MYAH
04:33				REBOUND (OFF) by THEISEN, KALLIE
04:28				MISSED 3PTR by THEISEN, KALLIE
04:20				REBOUND (OFF) by SELLAND, MYAH
04:11		17-4	H 13	GOOD! 3PTR by NELSON, TORI
04:11				ASSIST by SELLAND, MYAH
03:56				SUB OUT: IRWIN, TYLEE
03:56				SUB IN: THEISEN, KALLIE
03:50	MISSED JUMPER by SALLEY, JALYNDA			
03:45				REBOUND (DEF) by THEISEN, KALLIE
03:37				SUB OUT: CASCIO JENSEN, RYLIE
03:37				SUB IN: STAPLETON, SYDNEY
03:25		20-4	H 16	GOOD! 3PTR by STAPLETON, SYDNEY
03:25				ASSIST by SELLAND, MYAH
03:09	MISSED JUMPER by HAMILTON, ALEXANDRIA			
03:06				REBOUND (DEF) by THEISEN, KALLIE
02:54				MISSED LAYUP by THEISEN, KALLIE
02:54	BLOCK by ALLEN, TYREE			

Time	VISITORS: Coppin St.	Score	Margin	HOME: South Dakota St.
02:42				REBOUND (OFF) by THEISEN, KALLIE
02:40	FOUL (PERSONAL) by GRAHAM, CHANCE			
02:38				MISSED 3PTR by STAPLETON, SYDNEY
02:28	REBOUND (DEF) by GRAHAM, CHANCE			
02:26	TURNOVER (BADPASS) by GRAHAM, CHANCE			
02:26	SUB OUT: GRAHAM, CHANCE			
02:26	SUB IN: OLOYEDE, OLUWADAMILOLA			
02:09				MISSED LAYUP by THEISEN, KALLIE
02:06				REBOUND (OFF) by THEISEN, KALLIE
02:04		23-4	H 19	GOOD! 3PTR by STAPLETON, SYDNEY
02:04				ASSIST by BULTSMA, MEGAN
01:58	TIMEOUT 30SEC			
01:58				SUB OUT: NELSON, TORI
01:58				SUB OUT: SELLAND, MYAH
01:58				SUB IN: IRWIN, TYLEE
01:58				SUB IN: BULTSMA, MEGAN
01:58	SUB OUT: HAMILTON, ALEXANDRIA			
01:58	SUB IN: GRENWAY, MARLEY			
01:46				FOUL (PERSONAL) by THEUNINCK, LINDSEY
01:27	MISSED 3PTR by LAWSON, ALIYAH			
01:23				REBOUND (DEF) by STAPLETON, SYDNEY
01:16		26-4	H 22	GOOD! 3PTR by STAPLETON, SYDNEY
01:16				ASSIST by IRWIN, TYLEE
00:53	TURNOVER (LOSTBALL) by LAWSON, ALIYAH			
00:53				STEAL by THEISEN, KALLIE
00:37				MISSED JUMPER by BULTSMA, MEGAN
00:33				REBOUND (OFF) by IRWIN, TYLEE
00:31				MISSED 3PTR by STAPLETON, SYDNEY
00:27				REBOUND (OFF) by THEISEN, KALLIE
00:27				MISSED LAYUP by THEISEN, KALLIE
00:21				REBOUND (OFF) by IRWIN, TYLEE
00:20		28-4	H 24	GOOD! JUMPER by IRWIN, TYLEE
00:01	MISSED 3PTR by ALLEN, TYREE			
00:00				REBOUND (DEF) by BULTSMA, MEGAN

Coppin St. 4, South Dakota St. 28

Points from (This Period)	CSU	SDS
In the Paint	4	12
Off Turns	0	5
2nd Chance	0	12
Fast Break	0	1
Bench	2	9

Official Box Score
Coppin St. vs South Dakota St.
Second Quarter Statistics Only
December 05, 2019 at Frost Arena - Brookings, S.D.



Coppin St. 11

No.	Player	S	Pts	FG	3FG	FT	OR	DR	TR	PF	A	TO	Blk	Stl	Min	+/-
00	ALLEN, TYREE	G	0	0-0	0-0	0-0	0	1	1	0	0	2	0	0	5	-9
03	LAWSON, ALIYAH	G	1	0-1	0-1	1-2	0	1	1	0	0	2	0	1	7	-11
04	GRENWAY, MARLEY	G	6	2-4	2-4	0-0	0	0	0	0	0	1	0	0	10	-18
12	OLOYEDE, OLUWADAMILOLA	F	0	0-1	0-0	0-0	0	2	2	1	1	1	1	0	10	-18
23	GRAHAM, CHANCE	F	0	0-0	0-0	0-0	0	0	0	0	0	0	0	0	0	0
01	ADAMS, DIAMOND	G	0	0-0	0-0	0-0	0	0	0	0	0	1	0	0	3	-7
02	HAMILTON, ALEXANDRIA	G	4	1-2	1-1	1-2	0	0	0	2	1	0	0	0	7	-13
10	PRICE, E'MYA	G	0	0-0	0-0	0-0	0	0	0	0	0	1	0	0	2	-4
15	MEYERS, UNIQUE	G	0	0-0	0-0	0-0	0	0	0	0	0	0	0	0	1	-5
45	SALLEY, JALYNDA	C	0	0-0	0-0	0-0	0	0	0	2	1	0	0	0	4	-5
TEAM							0	0	0	0	0	0				
TOTALS			11	3-8	3-6	2-4	0	4	4	5	3	8	1	1	50	

Shooting By Period

Period	FG	FG%	3FG	3FG%	FT	FT%
3rd Qtr	6-14	43%	0-4	00%	0-0	0%
4th Qtr	6-16	38%	2-4	50%	0-1	00%
2nd Half	3-8	38%	3-6	50%	2-4	50%
2nd Half	12-30	40%	2-8	25%	0-1	00%
Game	17-50	34.0%	5-18	27.8%	2-5	40.0%

Deadball Rebounds: 0,0

South Dakota St. 29

No.	Player	S	Pts	FG	3FG	FT	OR	DR	TR	PF	A	TO	Blk	Stl	Min	+/-
02	CASCIO JENSEN, RYLIE	G	6	2-2	2-2	0-0	0	0	0	0	1	0	0	1	5	9
20	NELSON, TORI	F	8	3-4	2-3	0-0	0	3	3	0	1	0	0	0	9	18
21	IRWIN, TYLEE	G	2	1-3	0-1	0-0	0	2	2	1	3	0	1	4	10	18
33	BURCKHARD, PAITON	F	2	0-0	0-0	2-2	0	0	0	1	0	0	0	0	6	9
44	SELLAND, MYAH	F	2	1-1	0-0	0-0	0	0	0	0	2	0	0	0	4	6
03	THEUNINCK, LINDSEY	G	5	2-2	1-1	0-0	0	0	0	0	0	0	0	0	5	9
10	RONGISCH, LAUREN	G	0	0-0	0-0	0-0	0	0	0	0	0	0	0	0	0	0
12	THEISEN, KALLIE	F	2	1-1	0-0	0-0	0	1	1	1	0	0	0	0	4	9
30	FERRAND, JORDAN	F	0	0-0	0-0	0-0	0	0	0	0	0	0	0	0	0	0
35	STAPLETON, SYDNEY	G	2	0-3	0-3	2-2	0	1	1	1	1	0	0	0	5	9
50	BULTSMA, MEGAN	C	0	0-0	0-0	0-0	1	0	1	0	0	1	0	0	2	3
52	HIRSCHMAN, ADDISON	C	0	0-0	0-0	0-0	0	0	0	0	0	0	0	0	0	0
TEAM							1	0	1	0	0	0				
TOTALS			29	10-16	5-10	4-4	2	7	9	4	8	1	1	5	50	

Shooting By Period

Period	FG	FG%	3FG	3FG%	FT	FT%
3rd Qtr	11-21	52%	1-3	33%	3-7	43%
4th Qtr	4-19	21%	2-8	25%	1-2	50%
2nd Half	10-16	63%	5-10	50%	4-4	100%
2nd Half	15-40	38%	3-11	27%	4-9	44%
Game	36-78	46.2%	12-31	38.7%	10-17	58.8%

Deadball Rebounds: 3,0

Game Notes:

Officials: Teron Buford, Kelly Ternes, Erica Parker
Attendance: 1312

Start Time: 08:06 PM ET
End Time: 09:38 PM ET
Game Duration: 1:32

Score	1st	2nd	3rd	4th	TOT
CSU	4	11	12	14	41
SDS	28	29	26	11	94

Points from (This Period)	CSU	SDS
In the Paint	0	10
Off Turns	0	11
2nd Chance	0	5
Fast Break	0	4
Bench	4	9

Official Play-By-Play
Coppin St. vs South Dakota St.
Second Quarter
December 05, 2019 at Frost Arena - Brookings, S.D.



Period 2

Starters:

Coppin St.: 00 ALLEN, TYREE (G); 3 LAWSON, ALIYAH (G); 4 GRENWAY, MARLEY (G); 12 OLOYEDE, OLUWADAMILOLA (F); 23 GRAHAM, CHANCE (F);
South Dakota St.: 2 CASCIO JENSEN, RYLIE (G); 20 NELSON, TORI (F); 21 IRWIN, TYLEE (G); 33 BURCKHARD, PAITON (F); 44 SELLAND, MYAH (F);

Time	VISITORS: Coppin St.	Score	Margin	HOME: South Dakota St.
00:00				SUB OUT: THEISEN, KALLIE
00:00				SUB IN: BURCKHARD, PAITON
09:33	TURNOVER (BADPASS) by ALLEN, TYREE			
09:33				STEAL by IRWIN, TYLEE
09:27				MISSED 3PTR by STAPLETON, SYDNEY
09:23	REBOUND (DEF) by ALLEN, TYREE			
09:19	TURNOVER (TRAVEL) by ALLEN, TYREE			
08:58				TURNOVER (BADPASS) by BULTSMA, MEGAN
08:58	STEAL by LAWSON, ALIYAH			
08:53	TURNOVER (BADPASS) by LAWSON, ALIYAH			
08:53				STEAL by IRWIN, TYLEE
08:44				MISSED 3PTR by IRWIN, TYLEE
08:42				REBOUND (OFF) by TEAM
08:42				SUB OUT: STAPLETON, SYDNEY
08:42				SUB IN: NELSON, TORI
08:42	SUB OUT: ALLEN, TYREE			
08:42	SUB IN: HAMILTON, ALEXANDRIA			
08:22		31-4	H 27	GOOD! 3PTR by CASCIO JENSEN, RYLIE
08:22				ASSIST by IRWIN, TYLEE
08:02				SUB OUT: THEUNINCK, LINDSEY
08:02				SUB IN: CASCIO JENSEN, RYLIE
08:00	TURNOVER (BADPASS) by LAWSON, ALIYAH			
08:00				STEAL by CASCIO JENSEN, RYLIE
07:48				MISSED 3PTR by NELSON, TORI
07:44				REBOUND (OFF) by BULTSMA, MEGAN
07:38	FOUL (PERSONAL) by SALLEY, JALYNDA			
07:38				SUB OUT: BULTSMA, MEGAN
07:38				SUB IN: SELLAND, MYAH
07:38		32-4	H 28	GOOD! FT by BURCKHARD, PAITON
07:38		33-4	H 29	GOOD! FT by BURCKHARD, PAITON
07:16	GOOD! 3PTR by HAMILTON, ALEXANDRIA	33-7	H 26	
07:16	ASSIST by SALLEY, JALYNDA			
07:05	FOUL (PERSONAL) by SALLEY, JALYNDA			
06:52				MISSED LAYUP by IRWIN, TYLEE
06:52	BLOCK by OLOYEDE, OLUWADAMILOLA			
06:48	REBOUND (DEF) by OLOYEDE, OLUWADAMILOLA			
06:44	GOOD! 3PTR by GRENWAY, MARLEY	33-10	H 23	
06:44	ASSIST by HAMILTON, ALEXANDRIA			
06:29		36-10	H 26	GOOD! 3PTR by NELSON, TORI
06:29				ASSIST by CASCIO JENSEN, RYLIE
06:03	MISSED LAYUP by HAMILTON, ALEXANDRIA			
06:03				BLOCK by IRWIN, TYLEE
05:59				REBOUND (DEF) by IRWIN, TYLEE
05:54		39-10	H 29	GOOD! 3PTR by CASCIO JENSEN, RYLIE
05:54				ASSIST by SELLAND, MYAH
05:32				FOUL (PERSONAL) by BURCKHARD, PAITON
05:32	SUB OUT: LAWSON, ALIYAH			
05:32	SUB OUT: SALLEY, JALYNDA			
05:32	SUB IN: ADAMS, DIAMOND			
05:32	SUB IN: PRICE, E'MYA			
05:17				FOUL (PERSONAL) by IRWIN, TYLEE
05:01	TURNOVER (LOSTBALL) by PRICE, E'MYA			
05:01				STEAL by IRWIN, TYLEE
04:57		41-10	H 31	GOOD! LAYUP by IRWIN, TYLEE [FB]
04:44	TURNOVER (BADPASS) by ADAMS, DIAMOND			
04:44				STEAL by IRWIN, TYLEE
04:39		43-10	H 33	GOOD! LAYUP by SELLAND, MYAH
04:39				ASSIST by IRWIN, TYLEE
04:21	GOOD! 3PTR by GRENWAY, MARLEY	43-13	H 30	
04:21	ASSIST by OLOYEDE, OLUWADAMILOLA			
04:05		46-13	H 33	GOOD! 3PTR by NELSON, TORI
04:05				ASSIST by SELLAND, MYAH
03:45	FOUL (OFF) by OLOYEDE, OLUWADAMILOLA			
03:45	TURNOVER (OFFENSIVE) by OLOYEDE, OLUWADAMILOLA			
03:45				SUB OUT: CASCIO JENSEN, RYLIE
03:45				SUB OUT: BURCKHARD, PAITON
03:45				SUB OUT: SELLAND, MYAH
03:45				SUB IN: THEUNINCK, LINDSEY
03:45				SUB IN: THEISEN, KALLIE

Time	VISITORS: Coppin St.	Score	Margin	HOME: South Dakota St.
03:45				SUB IN: STAPLETON, SYDNEY
03:45	SUB OUT: PRICE, E'MYA			
03:45	SUB IN: ALLEN, TYREE			
03:20		49-13	H 36	GOOD! 3PTR by THEUNINCK, LINDSEY
03:20				ASSIST by IRWIN, TYLEE
03:03	MISSED LAYUP by OLOYEDE, OLUWADAMILOLA			
03:01				REBOUND (DEF) by THEISEN, KALLIE
03:01	FOUL (PERSONAL) by HAMILTON, ALEXANDRIA			
03:01	SUB OUT: ADAMS, DIAMOND			
03:01	SUB IN: LAWSON, ALIYAH			
02:48				MISSED 3PTR by STAPLETON, SYDNEY
02:43	REBOUND (DEF) by LAWSON, ALIYAH			
02:31				FOUL (PERSONAL) by STAPLETON, SYDNEY
02:31	GOOD! FT by HAMILTON, ALEXANDRIA	49-14	H 35	
02:30	MISSED FT by HAMILTON, ALEXANDRIA			
02:28				REBOUND (DEF) by NELSON, TORI
02:08		51-14	H 37	GOOD! LAYUP by NELSON, TORI [PNT]
02:08				ASSIST by STAPLETON, SYDNEY
01:49	MISSED 3PTR by GRENWAY, MARLEY			
01:45				REBOUND (DEF) by NELSON, TORI
01:39				MISSED 3PTR by STAPLETON, SYDNEY
01:34	REBOUND (DEF) by OLOYEDE, OLUWADAMILOLA			
01:28	MISSED 3PTR by GRENWAY, MARLEY			
01:26				REBOUND (DEF) by STAPLETON, SYDNEY
01:26	FOUL (PERSONAL) by HAMILTON, ALEXANDRIA			
01:26	SUB OUT: HAMILTON, ALEXANDRIA			
01:26	SUB IN: MEYERS, UNIQUE			
01:26		52-14	H 38	GOOD! FT by STAPLETON, SYDNEY [FB]
01:26		53-14	H 39	GOOD! FT by STAPLETON, SYDNEY [FB]
01:22	TURNOVER (BADPASS) by GRENWAY, MARLEY			
01:06		55-14	H 41	GOOD! LAYUP by THEUNINCK, LINDSEY
00:49				FOUL (PERSONAL) by THEISEN, KALLIE
00:49	GOOD! FT by LAWSON, ALIYAH	55-15	H 40	
00:48	MISSED FT by LAWSON, ALIYAH			
00:47				REBOUND (DEF) by NELSON, TORI
00:30		57-15	H 42	GOOD! LAYUP by THEISEN, KALLIE [PNT]
00:30				ASSIST by NELSON, TORI
00:03	MISSED 3PTR by LAWSON, ALIYAH			
00:02				REBOUND (DEF) by IRWIN, TYLEE

Coppin St. 15, South Dakota St. 57

Points from (This Period)	CSU	SDS
In the Paint	0	10
Off Turns	0	11
2nd Chance	0	5
Fast Break	0	4
Bench	4	9

Official Box Score
Coppin St. vs South Dakota St.
Second Half Statistics Only
December 05, 2019 at Frost Arena - Brookings, S.D.



Coppin St. 26

No.	Player	S	Pts	FG	3FG	FT	OR	DR	TR	PF	A	TO	Blk	Stl	Min	+/-
00	ALLEN, TYREE	G	4	2-6	0-0	0-0	0	1	1	0	0	0	0	0	16	-5
01	ADAMS, DIAMOND	G	0	0-0	0-0	0-0	0	0	0	0	0	0	0	0	0	0
02	HAMILTON, ALEXANDRIA	G	2	1-4	0-1	0-1	0	0	0	1	1	3	0	0	11	-1
03	LAWSON, ALIYAH	G	3	1-4	1-2	0-0	0	0	0	1	1	0	0	0	14	-14
04	GRENWAY, MARLEY	G	3	1-3	1-3	0-0	0	1	1	1	0	0	0	0	15	-14
15	MEYERS, UNIQUE	G	0	0-0	0-0	0-0	0	0	0	0	0	0	0	0	0	0
10	PRICE, E'MYA	G	0	0-0	0-0	0-0	0	0	0	0	0	0	0	0	8	-4
12	OLOYEDE, OLUWADAMILOLA	F	2	1-2	0-0	0-0	1	2	3	2	0	1	1	0	14	-8
23	GRAHAM, CHANCE	F	4	2-4	0-2	0-0	0	3	3	0	0	1	0	0	7	-7
45	SALLEY, JALYNDA	C	8	4-7	0-0	0-0	5	9	14	2	0	3	1	0	16	-2
	TEAM		0	0-0	0-0	0-0	0	0	0	0	0	2	0	0	0	0
TOTALS			26	12-30	2-8	0-1	6	16	22	7	2	10	2	0	100	

Shooting By Period

Period	FG	FG%	3FG	3FG%	FT	FT%
3rd Qtr	6-14	43%	0-4	00%	0-0	0%
4th Qtr	6-16	38%	2-4	50%	0-1	00%
2nd Half	12-30	40%	2-8	25%	0-1	00%
Game	17-50	34.0%	5-18	27.8%	2-5	40.0%

Deadball Rebounds: 0,0
 Last FG Half: CSU 4th-00:24

South Dakota St. 37

No.	Player	S	Pts	FG	3FG	FT	OR	DR	TR	PF	A	TO	Blk	Stl	Min	+/-
02	CASCIO JENSEN, RYLIE	G	0	0-2	0-1	0-0	0	1	1	0	1	0	0	2	10	14
03	THEUNINCK, LINDSEY	G	0	0-2	0-0	0-2	0	1	1	1	1	0	0	0	9	-1
10	RONGISCH, LAUREN	G	0	0-5	0-3	0-0	0	1	1	0	2	0	0	0	10	-3
12	THEISEN, KALLIE	F	3	1-2	0-0	1-2	5	0	5	2	0	1	2	0	6	2
20	NELSON, TORI	F	12	5-7	1-2	1-2	0	1	1	0	1	0	0	2	7	17
21	IRWIN, TYLEE	G	3	1-2	0-0	1-1	0	0	0	0	1	0	0	0	4	12
30	FERRAND, JORDAN	F	0	0-3	0-2	0-0	0	2	2	1	1	0	0	1	10	-3
33	BURCKHARD, PAITON	F	2	1-1	0-0	0-0	0	0	0	0	1	0	0	0	4	11
35	STAPLETON, SYDNEY	G	6	2-2	2-2	0-0	2	2	4	0	1	0	0	0	16	0
44	SELLAND, MYAH	F	4	2-3	0-0	0-0	0	0	0	1	1	0	0	0	4	11
50	BULTSMA, MEGAN	C	4	2-6	0-0	0-0	2	0	2	0	0	1	1	0	10	-2
52	HIRSCHMAN, ADDISON	C	3	1-5	0-1	1-2	1	1	2	0	0	1	0	1	10	-3
	TEAM		0	0-0	0-0	0-0	2	4	6	0	0	0	0	0	0	0
TOTALS			37	15-40	3-11	4-9	12	13	25	5	10	3	3	6	100	

Shooting By Period

Period	FG	FG%	3FG	3FG%	FT	FT%
3rd Qtr	11-21	52%	1-3	33%	3-7	43%
4th Qtr	4-19	21%	2-8	25%	1-2	50%
2nd Half	15-40	38%	3-11	27%	4-9	44%
Game	36-78	46.2%	12-31	38.7%	10-17	58.8%

Deadball Rebounds: 3,0
 Last FG Half: SDS 4th-02:37

Game Notes:

Officials: Teron Buford, Kelly Ternes, Erica Parker
 Attendance: 1312

Start Time: 08:06 PM ET
 End Time: 09:38 PM ET
 Game Duration: 1:32

Score	1st	2nd	3rd	4th	TOT
CSU	4	11	12	14	41
SDS	28	29	26	11	94

Points from (This Period)	CSU	SDS
In the Paint	16	24
Off Turns	0	14
2nd Chance	8	6
Fast Break	0	7
Bench	10	16

Official Box Score
Coppin St. vs South Dakota St.
Third Quarter Statistics Only
December 05, 2019 at Frost Arena - Brookings, S.D.



Coppin St. 26

No.	Player	S	Pts	FG	3FG	FT	OR	DR	TR	PF	A	TO	Blk	Stl	Min	+/-
00	ALLEN, TYREE	G	2	1-1	0-0	0-0	0	1	1	0	0	0	0	0	6	-8
03	LAWSON, ALIYAH	G	0	0-3	0-1	0-0	0	0	0	1	1	0	0	0	9	-15
04	GRENWAY, MARLEY	G	0	0-1	0-1	0-0	0	1	1	1	0	0	0	0	10	-16
12	OLOYEDE, OLUWADAMILOLA	F	2	1-1	0-0	0-0	0	1	1	2	0	1	1	0	7	-7
23	GRAHAM, CHANCE	F	2	1-2	0-1	0-0	0	1	1	0	0	1	0	0	4	-11
01	ADAMS, DIAMOND	G	0	0-0	0-0	0-0	0	0	0	0	0	0	0	0	0	0
02	HAMILTON, ALEXANDRIA	G	0	0-3	0-1	0-0	0	0	0	1	0	2	0	0	6	-3
10	PRICE, E'MYA	G	0	0-0	0-0	0-0	0	0	0	0	0	0	0	0	3	-5
15	MEYERS, UNIQUE	G	0	0-0	0-0	0-0	0	0	0	0	0	0	0	0	0	0
45	SALLEY, JALYNDA	C	6	3-3	0-0	0-0	3	3	6	1	0	2	0	0	6	-5
TEAM							0	0	0	0		1				
TOTALS			12	6-14	0-4	0-0	3	7	10	6	1	7	1	0	50	

Shooting By Period

Period	FG	FG%	3FG	3FG%	FT	FT%
2nd Half	0-0	0%	0-0	0%	0-0	0%
Game	17-50	34.0%	5-18	27.8%	2-5	40.0%

Deadball Rebounds: 0,0

South Dakota St. 37

No.	Player	S	Pts	FG	3FG	FT	OR	DR	TR	PF	A	TO	Blk	Stl	Min	+/-
02	CASCIO JENSEN, RYLIE	G	0	0-2	0-1	0-0	0	1	1	0	1	0	0	2	10	14
20	NELSON, TORI	F	12	5-7	1-2	1-2	0	1	1	0	1	0	0	2	7	17
21	IRWIN, TYLEE	G	3	1-2	0-0	1-1	0	0	0	0	1	0	0	0	4	12
33	BURCKHARD, PAITON	F	2	1-1	0-0	0-0	0	0	0	0	1	0	0	0	4	11
44	SELLAND, MYAH	F	4	2-3	0-0	0-0	0	0	0	1	1	0	0	0	4	11
03	THEUNINCK, LINDSEY	G	0	0-1	0-0	0-2	0	0	0	0	1	0	0	0	6	3
10	RONGISCH, LAUREN	G	0	0-0	0-0	0-0	0	0	0	0	0	0	0	0	0	0
12	THEISEN, KALLIE	F	3	1-2	0-0	1-2	5	0	5	2	0	1	2	0	6	2
30	FERRAND, JORDAN	F	0	0-0	0-0	0-0	0	0	0	0	0	0	0	0	0	0
35	STAPLETON, SYDNEY	G	0	0-0	0-0	0-0	0	1	1	0	1	0	0	0	6	3
50	BULTSMA, MEGAN	C	2	1-3	0-0	0-0	0	0	0	0	0	1	0	0	3	-3
52	HIRSCHMAN, ADDISON	C	0	0-0	0-0	0-0	0	0	0	0	0	0	0	0	0	0
TEAM							1	2	3	0		0				
TOTALS			26	11-21	1-3	3-7	6	5	11	3	7	2	2	4	50	

Shooting By Period

Period	FG	FG%	3FG	3FG%	FT	FT%
2nd Half	0-0	0%	0-0	0%	0-0	0%
Game	36-78	46.2%	12-31	38.7%	10-17	58.8%

Deadball Rebounds: 3,0

Game Notes:

Officials: Teron Buford, Kelly Ternes, Erica Parker
 Attendance: 1312

Start Time: 08:06 PM ET
 End Time: 09:38 PM ET
 Game Duration: 1:32

Score	1st	2nd	3rd	4th	TOT
CSU	4	11	12	14	41
SDS	28	29	26	11	94

Points from (This Period)	CSU	SDS
In the Paint	10	20
Off Turns	0	11
2nd Chance	6	4
Fast Break	0	5
Bench	6	5

Official Play-By-Play
Coppin St. vs South Dakota St.
Third Quarter
December 05, 2019 at Frost Arena - Brookings, S.D.



Period 3

Starters:

Coppin St.: 00 ALLEN, TYREE (G); 3 LAWSON, ALIYAH (G); 4 GRENWAY, MARLEY (G); 12 OLOYEDE, OLUWADAMILOLA (F); 23 GRAHAM, CHANCE (F);

South Dakota St.: 2 CASCIO JENSEN, RYLIE (G); 20 NELSON, TORI (F); 21 IRWIN, TYLEE (G); 33 BURCKHARD, PAITON (F); 44 SELLAND, MYAH (F);

Time	VISITORS: Coppin St.	Score	Margin	HOME: South Dakota St.
10:00				SUB OUT: THEUNINCK, LINDSEY
10:00				SUB OUT: THEISEN, KALLIE
10:00				SUB OUT: STAPLETON, SYDNEY
10:00				SUB IN: CASCIO JENSEN, RYLIE
10:00				SUB IN: BURCKHARD, PAITON
10:00				SUB IN: SELLAND, MYAH
10:00	SUB OUT: MEYERS, UNIQUE			
10:00	SUB IN: GRAHAM, CHANCE			
09:48		59-15	H 44	GOOD! LAYUP by SELLAND, MYAH [PNT]
09:48				ASSIST by NELSON, TORI
09:29				FOUL (PERSONAL) by SELLAND, MYAH
09:29	TURNOVER (5SEC) by TEAM			
09:06		61-15	H 46	GOOD! LAYUP by SELLAND, MYAH [PNT]
09:06				ASSIST by IRWIN, TYLEE
08:49	FOUL (OFF) by OLOYEDE, OLUWADAMILOLA			
08:49	TURNOVER (OFFENSIVE) by OLOYEDE, OLUWADAMILOLA			
08:49	SUB OUT: OLOYEDE, OLUWADAMILOLA			
08:49	SUB IN: SALLEY, JALYNDA			
08:38				MISSED LAYUP by SELLAND, MYAH
08:36	REBOUND (DEF) by GRAHAM, CHANCE			
08:24	TURNOVER (BADPASS) by SALLEY, JALYNDA			
08:24				STEAL by CASCIO JENSEN, RYLIE
08:19				MISSED JUMPER by NELSON, TORI
08:18	REBOUND (DEF) by SALLEY, JALYNDA			
08:17	TURNOVER (LOSTBALL) by SALLEY, JALYNDA			
08:17				STEAL by NELSON, TORI
08:16		63-15	H 48	GOOD! LAYUP by NELSON, TORI
08:16	FOUL (PERSONAL) by SALLEY, JALYNDA			
08:15	SUB OUT: SALLEY, JALYNDA			
08:15	SUB IN: PRICE, E'MYA			
08:15				MISSED FT by NELSON, TORI
08:15	REBOUND (DEF) by ALLEN, TYREE			
08:01	GOOD! JUMPER by ALLEN, TYREE	63-17	H 46	
07:42				MISSED 3PTR by CASCIO JENSEN, RYLIE
07:40	REBOUND (DEF) by GRENWAY, MARLEY			
07:26	MISSED JUMPER by LAWSON, ALIYAH			
07:23				REBOUND (DEF) by NELSON, TORI
07:20				MISSED LAYUP by IRWIN, TYLEE
07:19				REBOUND (OFF) by TEAM
07:13		65-17	H 48	GOOD! LAYUP by NELSON, TORI
07:13				ASSIST by BURCKHARD, PAITON
07:13	FOUL (PERSONAL) by GRENWAY, MARLEY			
07:13		66-17	H 49	GOOD! FT by NELSON, TORI
06:55	MISSED 3PTR by GRAHAM, CHANCE			
06:55				REBOUND (DEF) by TEAM
06:45		68-17	H 51	GOOD! LAYUP by NELSON, TORI [PNT]
06:45				ASSIST by SELLAND, MYAH
06:20	GOOD! LAYUP by GRAHAM, CHANCE [PNT]	68-19	H 49	
06:20	ASSIST by LAWSON, ALIYAH			
06:02		70-19	H 51	GOOD! LAYUP by BURCKHARD, PAITON [PNT]
05:47	TURNOVER (BADPASS) by GRAHAM, CHANCE			
05:47				STEAL by NELSON, TORI
05:43		72-19	H 53	GOOD! LAYUP by IRWIN, TYLEE [FB/PNT]
05:43	FOUL (PERSONAL) by LAWSON, ALIYAH			
05:43				SUB OUT: BURCKHARD, PAITON
05:43				SUB OUT: SELLAND, MYAH
05:43				SUB IN: THEUNINCK, LINDSEY
05:43				SUB IN: STAPLETON, SYDNEY
05:43	SUB OUT: ALLEN, TYREE			
05:43	SUB OUT: PRICE, E'MYA			
05:43	SUB OUT: GRAHAM, CHANCE			
05:43	SUB IN: HAMILTON, ALEXANDRIA			
05:43	SUB IN: OLOYEDE, OLUWADAMILOLA			
05:43	SUB IN: SALLEY, JALYNDA			
05:39		73-19	H 54	GOOD! FT by IRWIN, TYLEE [FB]
05:39				SUB OUT: IRWIN, TYLEE
05:39				SUB IN: THEISEN, KALLIE
05:36				FOUL (PERSONAL) by THEISEN, KALLIE
05:21	TURNOVER (TRAVEL) by HAMILTON, ALEXANDRIA			
05:11		75-19	H 56	GOOD! LAYUP by THEISEN, KALLIE [PNT]

Time	VISITORS: Coppin St.	Score	Margin	HOME: South Dakota St.
04:56	MISSED JUMPER by HAMILTON, ALEXANDRIA			
04:50				REBOUND (DEF) by CASCIO JENSEN, RYLIE
04:48				MISSED LAYUP by THEUNINCK, LINDSEY
04:48	BLOCK by OLOYEDE, OLUWADAMILOLA			
04:42				REBOUND (OFF) by THEISEN, KALLIE
04:41				MISSED 3PTR by NELSON, TORI
04:38	REBOUND (DEF) by OLOYEDE, OLUWADAMILOLA			
04:34	TURNOVER (LOSTBALL) by HAMILTON, ALEXANDRIA			
04:34				STEAL by CASCIO JENSEN, RYLIE
04:29		77-19	H 58	GOOD! LAYUP by NELSON, TORI [FB/PNT]
04:29				ASSIST by CASCIO JENSEN, RYLIE
04:04	MISSED 3PTR by GRENWAY, MARLEY			
04:00	REBOUND (OFF) by SALLEY, JALYNDA			
03:59	GOOD! LAYUP by SALLEY, JALYNDA	77-21	H 56	
03:39		80-21	H 59	GOOD! 3PTR by NELSON, TORI
03:39				ASSIST by STAPLETON, SYDNEY
03:22				
03:22				SUB OUT: NELSON, TORI
03:22				SUB IN: BULTSMA, MEGAN
03:12	MISSED 3PTR by LAWSON, ALIYAH			
03:09				REBOUND (DEF) by TEAM
03:01				FOUL (OFF) by THEISEN, KALLIE
03:01				TURNOVER (OFFENSIVE) by THEISEN, KALLIE
02:41	MISSED 3PTR by HAMILTON, ALEXANDRIA			
02:37				REBOUND (DEF) by STAPLETON, SYDNEY
02:34	FOUL (PERSONAL) by HAMILTON, ALEXANDRIA			
02:34				MISSED FT by THEUNINCK, LINDSEY
02:34				REBOUND (OFF) by TEAM
02:34				MISSED FT by THEUNINCK, LINDSEY
02:32				REBOUND (OFF) by THEISEN, KALLIE
02:15				MISSED JUMPER by BULTSMA, MEGAN
02:13				REBOUND (OFF) by THEISEN, KALLIE
02:12				MISSED LAYUP by THEISEN, KALLIE
02:09	REBOUND (DEF) by SALLEY, JALYNDA			
01:55	SUB OUT: GRENWAY, MARLEY			
01:55	SUB IN: ALLEN, TYREE			
01:47	MISSED LAYUP by LAWSON, ALIYAH			
01:47				BLOCK by THEISEN, KALLIE
01:43	REBOUND (OFF) by SALLEY, JALYNDA			
01:42	GOOD! LAYUP by SALLEY, JALYNDA	80-23	H 57	
01:29				MISSED JUMPER by BULTSMA, MEGAN
01:27				REBOUND (OFF) by THEISEN, KALLIE
01:27	SUB OUT: LAWSON, ALIYAH			
01:27	SUB IN: GRENWAY, MARLEY			
01:20				MISSED JUMPER by CASCIO JENSEN, RYLIE
01:18				REBOUND (OFF) by THEISEN, KALLIE
01:18	FOUL (PERSONAL) by OLOYEDE, OLUWADAMILOLA			
01:18		81-23	H 58	GOOD! FT by THEISEN, KALLIE
01:17				MISSED FT by THEISEN, KALLIE
01:16	REBOUND (DEF) by SALLEY, JALYNDA			
01:03	GOOD! JUMPER by OLOYEDE, OLUWADAMILOLA [PNT]	81-25	H 56	
00:38		83-25	H 58	GOOD! JUMPER by BULTSMA, MEGAN [PNT]
00:38				ASSIST by THEUNINCK, LINDSEY
00:19	MISSED LAYUP by HAMILTON, ALEXANDRIA			
00:19				BLOCK by THEISEN, KALLIE
00:14	REBOUND (OFF) by SALLEY, JALYNDA			
00:13	GOOD! LAYUP by SALLEY, JALYNDA	83-27	H 56	
00:03				TURNOVER (LANEVIOLATION) by BULTSMA, MEGAN

Coppin St. 27, South Dakota St. 83

Points from (This Period)	CSU	SDS
In the Paint	10	20
Off Turns	0	11
2nd Chance	6	4
Fast Break	0	5
Bench	6	5

Official Box Score
Coppin St. vs South Dakota St.
Fourth Quarter Statistics Only
December 05, 2019 at Frost Arena - Brookings, S.D.



Coppin St. 14

No.	Player	S	Pts	FG	3FG	FT	OR	DR	TR	PF	A	TO	Blk	Stl	Min	+/-
00	ALLEN, TYREE	G	2	1-5	0-0	0-0	0	0	0	0	0	0	0	0	10	3
03	LAWSON, ALIYAH	G	3	1-1	1-1	0-0	0	0	0	0	0	0	0	0	5	1
04	GRENWAY, MARLEY	G	3	1-2	1-2	0-0	0	0	0	0	0	0	0	0	5	2
12	OLOYEDE, OLUWADAMILOLA	F	0	0-1	0-0	0-0	1	1	2	0	0	0	0	0	7	-1
23	GRAHAM, CHANCE	F	2	1-2	0-1	0-0	0	2	2	0	0	0	0	0	3	4
01	ADAMS, DIAMOND	G	0	0-0	0-0	0-0	0	0	0	0	0	0	0	0	0	0
02	HAMILTON, ALEXANDRIA	G	2	1-1	0-0	0-1	0	0	0	0	1	1	0	0	5	2
10	PRICE, E'MYA	G	0	0-0	0-0	0-0	0	0	0	0	0	0	0	0	5	1
15	MEYERS, UNIQUE	G	0	0-0	0-0	0-0	0	0	0	0	0	0	0	0	0	0
45	SALLEY, JALYNDA	C	2	1-4	0-0	0-0	2	6	8	1	0	1	1	0	10	3
TEAM							0	0	0	0		1				
TOTALS			14	6-16	2-4	0-1	3	9	12	1	1	3	1	0	50	

Shooting By Period

Period	FG	FG%	3FG	3FG%	FT	FT%
Game	17-50	34.0%	5-18	27.8%	2-5	40.0%

Deadball Rebounds: 0,0

South Dakota St. 11

No.	Player	S	Pts	FG	3FG	FT	OR	DR	TR	PF	A	TO	Blk	Stl	Min	+/-
02	CASCIO JENSEN, RYLIE	G	0	0-0	0-0	0-0	0	0	0	0	0	0	0	0	0	0
20	NELSON, TORI	F	0	0-0	0-0	0-0	0	0	0	0	0	0	0	0	0	0
21	IRWIN, TYLEE	G	0	0-0	0-0	0-0	0	0	0	0	0	0	0	0	0	0
33	BURCKHARD, PAITON	F	0	0-0	0-0	0-0	0	0	0	0	0	0	0	0	0	0
44	SELLAND, MYAH	F	0	0-0	0-0	0-0	0	0	0	0	0	0	0	0	0	0
03	THEUNINCK, LINDSEY	G	0	0-1	0-0	0-0	0	1	1	1	0	0	0	0	3	-4
10	RONGISCH, LAUREN	G	0	0-5	0-3	0-0	0	1	1	0	2	0	0	0	10	-3
12	THEISEN, KALLIE	F	0	0-0	0-0	0-0	0	0	0	0	0	0	0	0	0	0
30	FERRAND, JORDAN	F	0	0-3	0-2	0-0	0	2	2	1	1	0	0	1	10	-3
35	STAPLETON, SYDNEY	G	6	2-2	2-2	0-0	2	1	3	0	0	0	0	0	10	-3
50	BULTSMA, MEGAN	C	2	1-3	0-0	0-0	2	0	2	0	0	0	1	0	7	1
52	HIRSCHMAN, ADDISON	C	3	1-5	0-1	1-2	1	1	2	0	0	1	0	1	10	-3
TEAM							1	2	3	0		0				
TOTALS			11	4-19	2-8	1-2	6	8	14	2	3	1	1	2	50	

Shooting By Period

Period	FG	FG%	3FG	3FG%	FT	FT%
Game	36-78	46.2%	12-31	38.7%	10-17	58.8%

Deadball Rebounds: 3,0

Game Notes:

Officials: Teron Buford, Kelly Ternes, Erica Parker
 Attendance: 1312

Start Time: 08:06 PM ET
 End Time: 09:38 PM ET
 Game Duration: 1:32

Score	1st	2nd	3rd	4th	TOT
CSU	4	11	12	14	41
SDS	28	29	26	11	94

Points from (This Period)	CSU	SDS
In the Paint	6	4
Off Turns	0	3
2nd Chance	2	2
Fast Break	0	2
Bench	4	11

Official Play-By-Play
Coppin St. vs South Dakota St.
Fourth Quarter
December 05, 2019 at Frost Arena - Brookings, S.D.



Period 4

Starters:

Coppin St.: 00 ALLEN, TYREE (G); 3 LAWSON, ALIYAH (G); 4 GRENWAY, MARLEY (G); 12 OLOYEDE, OLUWADAMILOLA (F); 23 GRAHAM, CHANCE (F);
South Dakota St.: 2 CASCIO JENSEN, RYLIE (G); 20 NELSON, TORI (F); 21 IRWIN, TYLEE (G); 33 BURCKHARD, PAITON (F); 44 SELLAND, MYAH (F);

Time	VISITORS: Coppin St.	Score	Margin	HOME: South Dakota St.
10:00				SUB OUT: CASCIO JENSEN, RYLIE
10:00				SUB OUT: THEISEN, KALLIE
10:00				SUB OUT: BULTSMA, MEGAN
10:00				SUB IN: RONGISCH, LAUREN
10:00				SUB IN: FERRAND, JORDAN
10:00				SUB IN: HIRSCHMAN, ADDISON
10:00	SUB OUT: OLOYEDE, OLUWADAMILOLA			
10:00	SUB IN: GRAHAM, CHANCE			
09:47	GOOD! LAYUP by GRAHAM, CHANCE [PNT]	83-29	H 54	
09:35				MISSED JUMPER by HIRSCHMAN, ADDISON
09:32	REBOUND (DEF) by SALLEY, JALYNDA			
09:25	GOOD! 3PTR by GRENWAY, MARLEY	83-32	H 51	
09:25	ASSIST by HAMILTON, ALEXANDRIA			
09:10				MISSED LAYUP by HIRSCHMAN, ADDISON
09:07	REBOUND (DEF) by GRAHAM, CHANCE			
09:00	MISSED 3PTR by GRAHAM, CHANCE			
08:57				REBOUND (DEF) by FERRAND, JORDAN
08:51				MISSED LAYUP by THEUNINCK, LINDSEY
08:51	BLOCK by SALLEY, JALYNDA			
08:47	REBOUND (DEF) by SALLEY, JALYNDA			
08:47	GOOD! LAYUP by HAMILTON, ALEXANDRIA [PNT]	83-34	H 49	
08:47				FOUL (PERSONAL) by THEUNINCK, LINDSEY
08:46	MISSED FT by HAMILTON, ALEXANDRIA			
08:45				REBOUND (DEF) by TEAM
08:15				MISSED LAYUP by RONGISCH, LAUREN
08:11				REBOUND (OFF) by STAPLETON, SYDNEY
08:10				MISSED 3PTR by FERRAND, JORDAN
08:04	REBOUND (DEF) by GRAHAM, CHANCE			
08:00	MISSED 3PTR by GRENWAY, MARLEY			
07:53				REBOUND (DEF) by THEUNINCK, LINDSEY
07:39		86-34	H 52	GOOD! 3PTR by STAPLETON, SYDNEY
07:39				ASSIST by FERRAND, JORDAN
07:27				SUB OUT: THEUNINCK, LINDSEY
07:27				SUB IN: BULTSMA, MEGAN
07:27	SUB OUT: GRAHAM, CHANCE			
07:27	SUB IN: OLOYEDE, OLUWADAMILOLA			
07:12	MISSED LAYUP by ALLEN, TYREE			
07:08				REBOUND (DEF) by STAPLETON, SYDNEY
07:04				MISSED 3PTR by FERRAND, JORDAN
07:01				REBOUND (OFF) by STAPLETON, SYDNEY
06:51				MISSED 3PTR by HIRSCHMAN, ADDISON
06:49				REBOUND (OFF) by HIRSCHMAN, ADDISON
06:49				TURNOVER (TRAVEL) by HIRSCHMAN, ADDISON
06:39	TURNOVER (LOSTBALL) by HAMILTON, ALEXANDRIA			
06:39				STEAL by HIRSCHMAN, ADDISON
06:34		88-34	H 54	GOOD! LAYUP by HIRSCHMAN, ADDISON [FB/PNT]
06:34				ASSIST by RONGISCH, LAUREN
06:10	MISSED JUMPER by ALLEN, TYREE			
06:07				REBOUND (DEF) by HIRSCHMAN, ADDISON
05:53				MISSED JUMPER by BULTSMA, MEGAN
05:48	REBOUND (DEF) by OLOYEDE, OLUWADAMILOLA			
05:41	TURNOVER (LOSTBALL) by SALLEY, JALYNDA			
05:41				STEAL by FERRAND, JORDAN
05:28				MISSED LAYUP by RONGISCH, LAUREN
05:25				REBOUND (OFF) by BULTSMA, MEGAN
05:22				MISSED 3PTR by RONGISCH, LAUREN
05:18				REBOUND (OFF) by TEAM
05:18	SUB OUT: GRENWAY, MARLEY			
05:18	SUB IN: LAWSON, ALIYAH			
05:18	SUB OUT: HAMILTON, ALEXANDRIA			
05:18	SUB IN: PRICE, E'MYA			
05:05				MISSED LAYUP by FERRAND, JORDAN
05:02	REBOUND (DEF) by SALLEY, JALYNDA			
04:52	TIMEOUT TEAM			
04:33	TURNOVER (SHOTCLOCK) by TEAM			
04:33				
04:11	FOUL (PERSONAL) by SALLEY, JALYNDA			
04:11				MISSED FT by HIRSCHMAN, ADDISON
04:11				REBOUND (OFF) by TEAM
04:11		89-34	H 55	GOOD! FT by HIRSCHMAN, ADDISON

Time	VISITORS: Coppin St.	Score	Margin	HOME: South Dakota St.
03:46	MISSED JUMPER by SALLEY, JALYNDA			
03:46				BLOCK by BULTSMA, MEGAN
03:42	REBOUND (OFF) by SALLEY, JALYNDA			
03:41	GOOD! LAYUP by SALLEY, JALYNDA	89-36	H 53	
03:32				MISSED 3PTR by RONGISCH, LAUREN
03:29				REBOUND (OFF) by BULTSMA, MEGAN
03:28		91-36	H 55	GOOD! LAYUP by BULTSMA, MEGAN
03:07	MISSED JUMPER by SALLEY, JALYNDA			
03:07				REBOUND (DEF) by TEAM
02:37		94-36	H 58	GOOD! 3PTR by STAPLETON, SYDNEY
02:37				ASSIST by RONGISCH, LAUREN
02:21	GOOD! JUMPER by ALLEN, TYREE	94-38	H 56	
01:58				MISSED LAYUP by HIRSCHMAN, ADDISON
01:55	REBOUND (DEF) by SALLEY, JALYNDA			
01:37				FOUL (PERSONAL) by FERRAND, JORDAN
01:33	MISSED JUMPER by ALLEN, TYREE			
01:28				REBOUND (DEF) by RONGISCH, LAUREN
01:22				MISSED 3PTR by RONGISCH, LAUREN
01:18	REBOUND (DEF) by SALLEY, JALYNDA			
01:10	MISSED JUMPER by ALLEN, TYREE			
01:07	REBOUND (OFF) by OLOYEDE, OLUWADAMILOLA			
01:06	MISSED LAYUP by OLOYEDE, OLUWADAMILOLA			
01:03	REBOUND (OFF) by SALLEY, JALYNDA			
01:01	MISSED JUMPER by SALLEY, JALYNDA			
00:57				REBOUND (DEF) by FERRAND, JORDAN
00:46				MISSED LAYUP by BULTSMA, MEGAN
00:43	REBOUND (DEF) by SALLEY, JALYNDA			
00:24	GOOD! 3PTR by LAWSON, ALIYAH	94-41	H 53	

Coppin St. 41, South Dakota St. 94

Points from (This Period)	CSU	SDS
In the Paint	6	4
Off Turns	0	3
2nd Chance	2	2
Fast Break	0	2
Bench	4	11

Official Scoring/Possession Reference Chart
Coppin St. vs South Dakota St.
Period 1
December 05, 2019 at Frost Arena - Brookings, S.D.



Period 1

Starters:

Coppin St.: 00 ALLEN, TYREE (G); 3 LAWSON, ALIYAH (G); 4 GRENWAY, MARLEY (G); 12 OLOYEDE, OLUWADAMILOLA (F); 23 GRAHAM, CHANCE (F);

South Dakota St.: 2 CASCIO JENSEN, RYLIE (G); 20 NELSON, TORI (F); 21 IRWIN, TYLEE (G); 33 BURCKHARD, PAITON (F); 44 SELLAND, MYAH (F);

Time	VISITORS: Coppin St.	Score	Margin	HOME: South Dakota St.
10:00		1-0	H 1	GOOD! FT by BURCKHARD, PAITON
09:16		3-0	H 3	GOOD! JUMPER by IRWIN, TYLEE [PNT]
08:50		5-0	H 5	GOOD! LAYUP by SELLAND, MYAH [PNT]
08:23	GOOD! LAYUP by OLOYEDE, OLUWADAMILOLA [PNT]	5-2	H 3	
07:51		7-2	H 5	GOOD! LAYUP by IRWIN, TYLEE
07:19		9-2	H 7	GOOD! LAYUP by SELLAND, MYAH
06:46		11-2	H 9	GOOD! LAYUP by BURCKHARD, PAITON
05:24	GOOD! LAYUP by SALLEY, JALYNDA [PNT]	11-4	H 7	
05:14		13-4	H 9	GOOD! JUMPER by SELLAND, MYAH [PNT]
04:40		14-4	H 10	GOOD! FT by SELLAND, MYAH [FB]
04:11		17-4	H 13	GOOD! 3PTR by NELSON, TORI
03:25		20-4	H 16	GOOD! 3PTR by STAPLETON, SYDNEY
02:04		23-4	H 19	GOOD! 3PTR by STAPLETON, SYDNEY
01:16		26-4	H 22	GOOD! 3PTR by STAPLETON, SYDNEY
00:20		28-4	H 24	GOOD! JUMPER by IRWIN, TYLEE

Coppin St. 4, South Dakota St. 28

Official Scoring/Possession Reference Chart
Coppin St. vs South Dakota St.
Period 2
December 05, 2019 at Frost Arena - Brookings, S.D.



Period 2

Starters:

Coppin St.: 00 ALLEN, TYREE (G); 3 LAWSON, ALIYAH (G); 4 GRENWAY, MARLEY (G); 12 OLOYEDE, OLUWADAMILOLA (F); 23 GRAHAM, CHANCE (F);
South Dakota St.: 2 CASCIO JENSEN, RYLIE (G); 20 NELSON, TORI (F); 21 IRWIN, TYLEE (G); 33 BURCKHARD, PAITON (F); 44 SELLAND, MYAH (F);

Time	VISITORS: Coppin St.	Score	Margin	HOME: South Dakota St.
08:22		31-4	H 27	GOOD! 3PTR by CASCIO JENSEN, RYLIE
07:38		32-4	H 28	GOOD! FT by BURCKHARD, PAITON
07:38		33-4	H 29	GOOD! FT by BURCKHARD, PAITON
07:16	GOOD! 3PTR by HAMILTON, ALEXANDRIA	33-7	H 26	
06:44	GOOD! 3PTR by GRENWAY, MARLEY	33-10	H 23	
06:29		36-10	H 26	GOOD! 3PTR by NELSON, TORI
05:54		39-10	H 29	GOOD! 3PTR by CASCIO JENSEN, RYLIE
04:57		41-10	H 31	GOOD! LAYUP by IRWIN, TYLEE [FB]
04:39		43-10	H 33	GOOD! LAYUP by SELLAND, MYAH
04:21	GOOD! 3PTR by GRENWAY, MARLEY	43-13	H 30	
04:05		46-13	H 33	GOOD! 3PTR by NELSON, TORI
03:20		49-13	H 36	GOOD! 3PTR by THEUNINCK, LINDSEY
02:31	GOOD! FT by HAMILTON, ALEXANDRIA	49-14	H 35	
02:08		51-14	H 37	GOOD! LAYUP by NELSON, TORI [PNT]
01:26		52-14	H 38	GOOD! FT by STAPLETON, SYDNEY [FB]
01:26		53-14	H 39	GOOD! FT by STAPLETON, SYDNEY [FB]
01:06		55-14	H 41	GOOD! LAYUP by THEUNINCK, LINDSEY
00:49	GOOD! FT by LAWSON, ALIYAH	55-15	H 40	
00:30		57-15	H 42	GOOD! LAYUP by THEISEN, KALLIE [PNT]

Coppin St. 15, South Dakota St. 57

Official Scoring/Possession Reference Chart
Coppin St. vs South Dakota St.
Period 3
December 05, 2019 at Frost Arena - Brookings, S.D.



Period 3

Starters:

Coppin St.: 00 ALLEN, TYREE (G); 3 LAWSON, ALIYAH (G); 4 GRENWAY, MARLEY (G); 12 OLOYEDE, OLUWADAMILOLA (F); 23 GRAHAM, CHANCE (F);
South Dakota St.: 2 CASCIO JENSEN, RYLIE (G); 20 NELSON, TORI (F); 21 IRWIN, TYLEE (G); 33 BURCKHARD, PAITON (F); 44 SELLAND, MYAH (F);

Time	VISITORS: Coppin St.	Score	Margin	HOME: South Dakota St.
09:48		59-15	H 44	GOOD! LAYUP by SELLAND, MYAH [PNT]
09:06		61-15	H 46	GOOD! LAYUP by SELLAND, MYAH [PNT]
08:16		63-15	H 48	GOOD! LAYUP by NELSON, TORI
08:01	GOOD! JUMPER by ALLEN, TYREE	63-17	H 46	
07:13		65-17	H 48	GOOD! LAYUP by NELSON, TORI
07:13		66-17	H 49	GOOD! FT by NELSON, TORI
06:45		68-17	H 51	GOOD! LAYUP by NELSON, TORI [PNT]
06:20	GOOD! LAYUP by GRAHAM, CHANCE [PNT]	68-19	H 49	
06:02		70-19	H 51	GOOD! LAYUP by BURCKHARD, PAITON [PNT]
05:43		72-19	H 53	GOOD! LAYUP by IRWIN, TYLEE [FB/PNT]
05:39		73-19	H 54	GOOD! FT by IRWIN, TYLEE [FB]
05:11		75-19	H 56	GOOD! LAYUP by THEISEN, KALLIE [PNT]
04:29		77-19	H 58	GOOD! LAYUP by NELSON, TORI [FB/PNT]
03:59	GOOD! LAYUP by SALLEY, JALYNDA	77-21	H 56	
03:39		80-21	H 59	GOOD! 3PTR by NELSON, TORI
01:42	GOOD! LAYUP by SALLEY, JALYNDA	80-23	H 57	
01:18		81-23	H 58	GOOD! FT by THEISEN, KALLIE
01:03	GOOD! JUMPER by OLOYEDE, OLUWADAMILOLA [PNT]	81-25	H 56	
00:38		83-25	H 58	GOOD! JUMPER by BULTSMA, MEGAN [PNT]
00:13	GOOD! LAYUP by SALLEY, JALYNDA	83-27	H 56	

Coppin St. 27, South Dakota St. 83

Official Scoring/Possession Reference Chart
Coppin St. vs South Dakota St.
Period 4
December 05, 2019 at Frost Arena - Brookings, S.D.



Period 4

Starters:

Coppin St.: 00 ALLEN, TYREE (G); 3 LAWSON, ALIYAH (G); 4 GRENWAY, MARLEY (G); 12 OLOYEDE, OLUWADAMILOLA (F); 23 GRAHAM, CHANCE (F);
South Dakota St.: 2 CASCIO JENSEN, RYLIE (G); 20 NELSON, TORI (F); 21 IRWIN, TYLEE (G); 33 BURCKHARD, PAITON (F); 44 SELLAND, MYAH (F);

Time	VISITORS: Coppin St.	Score	Margin	HOME: South Dakota St.
09:47	GOOD! LAYUP by GRAHAM, CHANCE [PNT]	83-29	H 54	
09:25	GOOD! 3PTR by GRENWAY, MARLEY	83-32	H 51	
08:47	GOOD! LAYUP by HAMILTON, ALEXANDRIA [PNT]	83-34	H 49	
07:39		86-34	H 52	GOOD! 3PTR by STAPLETON, SYDNEY
06:34		88-34	H 54	GOOD! LAYUP by HIRSCHMAN, ADDISON [FB/PNT]
04:11		89-34	H 55	GOOD! FT by HIRSCHMAN, ADDISON
03:41	GOOD! LAYUP by SALLEY, JALYNDA	89-36	H 53	
03:28		91-36	H 55	GOOD! LAYUP by BULTSMA, MEGAN
02:37		94-36	H 58	GOOD! 3PTR by STAPLETON, SYDNEY
02:21	GOOD! JUMPER by ALLEN, TYREE	94-38	H 56	
00:24	GOOD! 3PTR by LAWSON, ALIYAH	94-41	H 53	

Coppin St. 41, South Dakota St. 94

Official Substitutions Log
Coppin St. vs South Dakota St.
Period 1
December 05, 2019 at Frost Arena - Brookings, S.D.



VISITORS: Coppin St.	Time	Score	HOME: South Dakota St.
00 ALLEN, TYREE			2 CASCIO JENSEN, RYLIE
3 LAWSON, ALIYAH			20 NELSON, TORI
4 GRENWAY, MARLEY			21 IRWIN, TYLEE
12 OLOYEDE, OLUWADAMILOLA			33 BURCKHARD, PAITON
23 GRAHAM, CHANCE			44 SELLAND, MYAH
SUB OUT: 4 GRENWAY, MARLEY	06:44	2-11	
SUB IN: 2 HAMILTON, ALEXANDRIA	06:44		
SUB OUT: 12 OLOYEDE, OLUWADAMILOLA	06:16	2-11	
SUB IN: 45 SALLEY, JALYNDA	06:16		
	04:40	4-13	SUB OUT: BURCKHARD, PAITON
	04:40		SUB IN: THEUNINCK, LINDSEY
	03:56	4-17	SUB OUT: IRWIN, TYLEE
	03:56		SUB IN: THEISEN, KALLIE
	03:37	4-17	SUB OUT: CASCIO JENSEN, RYLIE
	03:37		SUB IN: STAPLETON, SYDNEY
SUB OUT: 23 GRAHAM, CHANCE	02:26	4-20	
SUB IN: 12 OLOYEDE, OLUWADAMILOLA	02:26		
	01:58	4-23	SUB OUT: NELSON, TORI
	01:58		SUB OUT: SELLAND, MYAH
	01:58		SUB IN: IRWIN, TYLEE
	01:58		SUB IN: BULTSMA, MEGAN
SUB OUT: 2 HAMILTON, ALEXANDRIA	01:58		
SUB IN: 4 GRENWAY, MARLEY	01:58		

Coppin St. 4, South Dakota St. 28

Official Substitutions Log
Coppin St. vs South Dakota St.
Period 2
December 05, 2019 at Frost Arena - Brookings, S.D.



VISITORS: Coppin St.	Time	Score	HOME: South Dakota St.
00 ALLEN, TYREE			2 CASCIO JENSEN, RYLIE
3 LAWSON, ALIYAH			20 NELSON, TORI
4 GRENWAY, MARLEY			21 IRWIN, TYLEE
12 OLOYEDE, OLUWADAMILOLA			33 BURCKHARD, PAITON
23 GRAHAM, CHANCE			44 SELLAND, MYAH
	00:00	-	SUB OUT: THEISEN, KALLIE
	00:00		SUB IN: BURCKHARD, PAITON
	08:42	-	SUB OUT: STAPLETON, SYDNEY
	08:42		SUB IN: NELSON, TORI
SUB OUT: 00 ALLEN, TYREE	08:42		
SUB IN: 2 HAMILTON, ALEXANDRIA	08:42		
	08:02	4-31	SUB OUT: THEUNINCK, LINDSEY
	08:02		SUB IN: CASCIO JENSEN, RYLIE
	07:38	4-31	SUB OUT: BULTSMA, MEGAN
	07:38		SUB IN: SELLAND, MYAH
SUB OUT: 3 LAWSON, ALIYAH	05:32	10-39	
SUB OUT: 45 SALLEY, JALYNDA	05:32		
SUB IN: 1 ADAMS, DIAMOND	05:32		
SUB IN: 10 PRICE, E'MYA	05:32		
	03:45	13-46	SUB OUT: CASCIO JENSEN, RYLIE
	03:45		SUB OUT: BURCKHARD, PAITON
	03:45		SUB OUT: SELLAND, MYAH
	03:45		SUB IN: THEUNINCK, LINDSEY
	03:45		SUB IN: THEISEN, KALLIE
	03:45		SUB IN: STAPLETON, SYDNEY
SUB OUT: 10 PRICE, E'MYA	03:45		
SUB IN: 00 ALLEN, TYREE	03:45		
SUB OUT: 1 ADAMS, DIAMOND	03:01	13-49	
SUB IN: 3 LAWSON, ALIYAH	03:01		
SUB OUT: 2 HAMILTON, ALEXANDRIA	01:26	14-51	
SUB IN: 15 MEYERS, UNIQUE	01:26		

Coppin St. 15, South Dakota St. 57

Official Substitutions Log
Coppin St. vs South Dakota St.
Period 3
December 05, 2019 at Frost Arena - Brookings, S.D.



VISITORS: Coppin St.	Time	Score	HOME: South Dakota St.
00 ALLEN, TYREE			2 CASCIO JENSEN, RYLIE
3 LAWSON, ALIYAH			20 NELSON, TORI
4 GRENWAY, MARLEY			21 IRWIN, TYLEE
12 OLOYEDE, OLUWADAMILOLA			33 BURCKHARD, PAITON
23 GRAHAM, CHANCE			44 SELLAND, MYAH
	10:00	-	SUB OUT: THEUNINCK, LINDSEY
	10:00		SUB OUT: THEISEN, KALLIE
	10:00		SUB OUT: STAPLETON, SYDNEY
	10:00		SUB IN: CASCIO JENSEN, RYLIE
	10:00		SUB IN: BURCKHARD, PAITON
	10:00		SUB IN: SELLAND, MYAH
SUB OUT: 15 MEYERS, UNIQUE	10:00		
SUB IN: 23 GRAHAM, CHANCE	10:00		
SUB OUT: 12 OLOYEDE, OLUWADAMILOLA	08:49	15-61	
SUB IN: 45 SALLEY, JALYNDA	08:49		
SUB OUT: 45 SALLEY, JALYNDA	08:15	15-63	
SUB IN: 10 PRICE, E'MYA	08:15		
	05:43	19-72	SUB OUT: BURCKHARD, PAITON
	05:43		SUB OUT: SELLAND, MYAH
	05:43		SUB IN: THEUNINCK, LINDSEY
	05:43		SUB IN: STAPLETON, SYDNEY
SUB OUT: 00 ALLEN, TYREE	05:43		
SUB OUT: 10 PRICE, E'MYA	05:43		
SUB OUT: 23 GRAHAM, CHANCE	05:43		
SUB IN: 2 HAMILTON, ALEXANDRIA	05:43		
SUB IN: 12 OLOYEDE, OLUWADAMILOLA	05:43		
SUB IN: 45 SALLEY, JALYNDA	05:43		
	05:39	19-73	SUB OUT: IRWIN, TYLEE
	05:39		SUB IN: THEISEN, KALLIE
	03:22	21-80	SUB OUT: NELSON, TORI
	03:22		SUB IN: BULTSMA, MEGAN
SUB OUT: 4 GRENWAY, MARLEY	01:55	21-80	
SUB IN: 00 ALLEN, TYREE	01:55		
SUB OUT: 3 LAWSON, ALIYAH	01:27	23-80	
SUB IN: 4 GRENWAY, MARLEY	01:27		

Coppin St. 27, South Dakota St. 83

Official Substitutions Log
Coppin St. vs South Dakota St.
Period 4
December 05, 2019 at Frost Arena - Brookings, S.D.



VISITORS: Coppin St.	Time	Score	HOME: South Dakota St.
00 ALLEN, TYREE			2 CASCIO JENSEN, RYLIE
3 LAWSON, ALIYAH			20 NELSON, TORI
4 GRENWAY, MARLEY			21 IRWIN, TYLEE
12 OLOYEDE, OLUWADAMILOLA			33 BURCKHARD, PAITON
23 GRAHAM, CHANCE			44 SELLAND, MYAH
	10:00	-	SUB OUT: CASCIO JENSEN, RYLIE
	10:00		SUB OUT: THEISEN, KALLIE
	10:00		SUB OUT: BULTSMA, MEGAN
	10:00		SUB IN: RONGISCH, LAUREN
	10:00		SUB IN: FERRAND, JORDAN
	10:00		SUB IN: HIRSCHMAN, ADDISON
SUB OUT: 12 OLOYEDE, OLUWADAMILOLA	10:00		
SUB IN: 23 GRAHAM, CHANCE	10:00		
	07:27	34-86	SUB OUT: THEUNINCK, LINDSEY
	07:27		SUB IN: BULTSMA, MEGAN
SUB OUT: 23 GRAHAM, CHANCE	07:27		
SUB IN: 12 OLOYEDE, OLUWADAMILOLA	07:27		
SUB OUT: 4 GRENWAY, MARLEY	05:18	34-88	
SUB IN: 3 LAWSON, ALIYAH	05:18		
SUB OUT: 2 HAMILTON, ALEXANDRIA	05:18		
SUB IN: 10 PRICE, E'MYA	05:18		

Coppin St. 41, South Dakota St. 94

Official Shot Chart
Coppin St. vs South Dakota St.
PERIOD 1 Shots
 December 05, 2019 at Frost Arena - Brookings, S.D.



South Dakota St.

Coppin St.

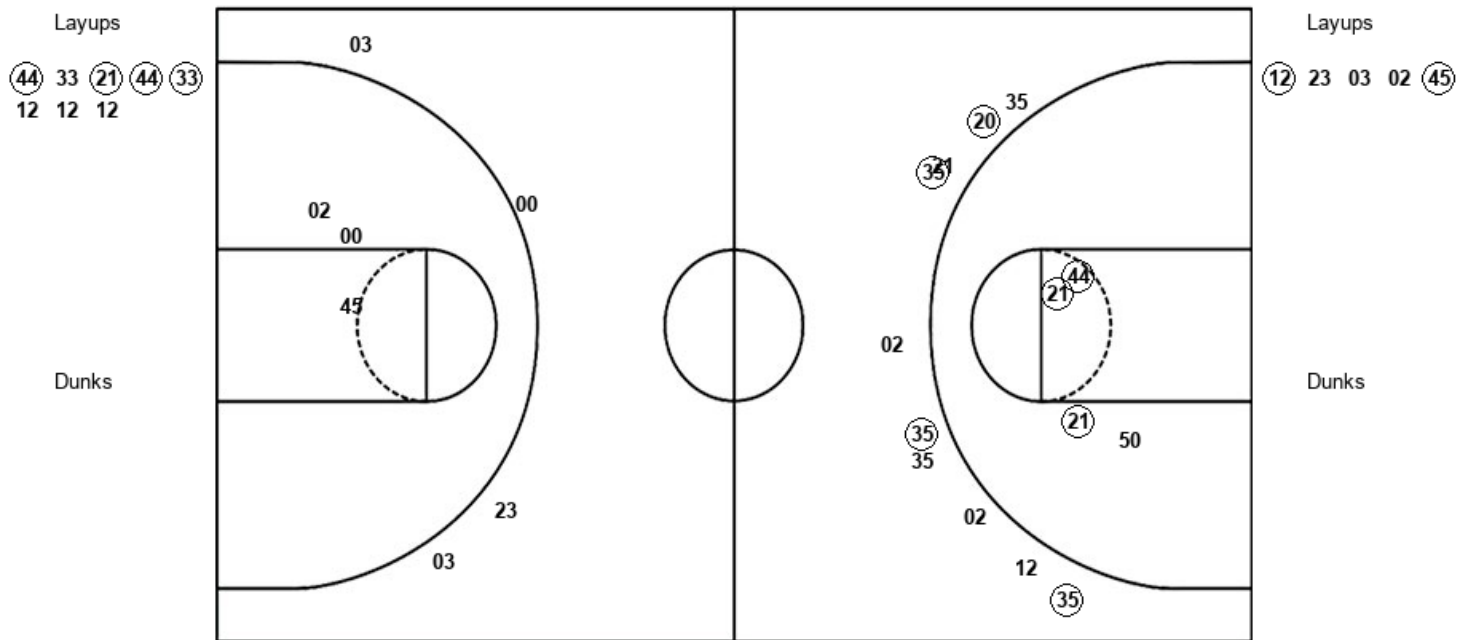

SDS : Period 1	Made	Att	Pct
Layups	4	8	50.0
Dunks	0	0	0
2PT Field Goals	7	12	58.3
3PT Field Goals	4	10	40.0
Total Field Goals	11	22	50.0

CSU : Period 1	Made	Att	Pct
Layups	2	5	40.0
Dunks	0	0	0
2PT Field Goals	2	8	25.0
3PT Field Goals	0	4	00.0
Total Field Goals	2	12	16.7

Official Shot Chart
Coppin St. vs South Dakota St.
PERIOD 2 Shots
 December 05, 2019 at Frost Arena - Brookings, S.D.



South Dakota St.

Coppin St.

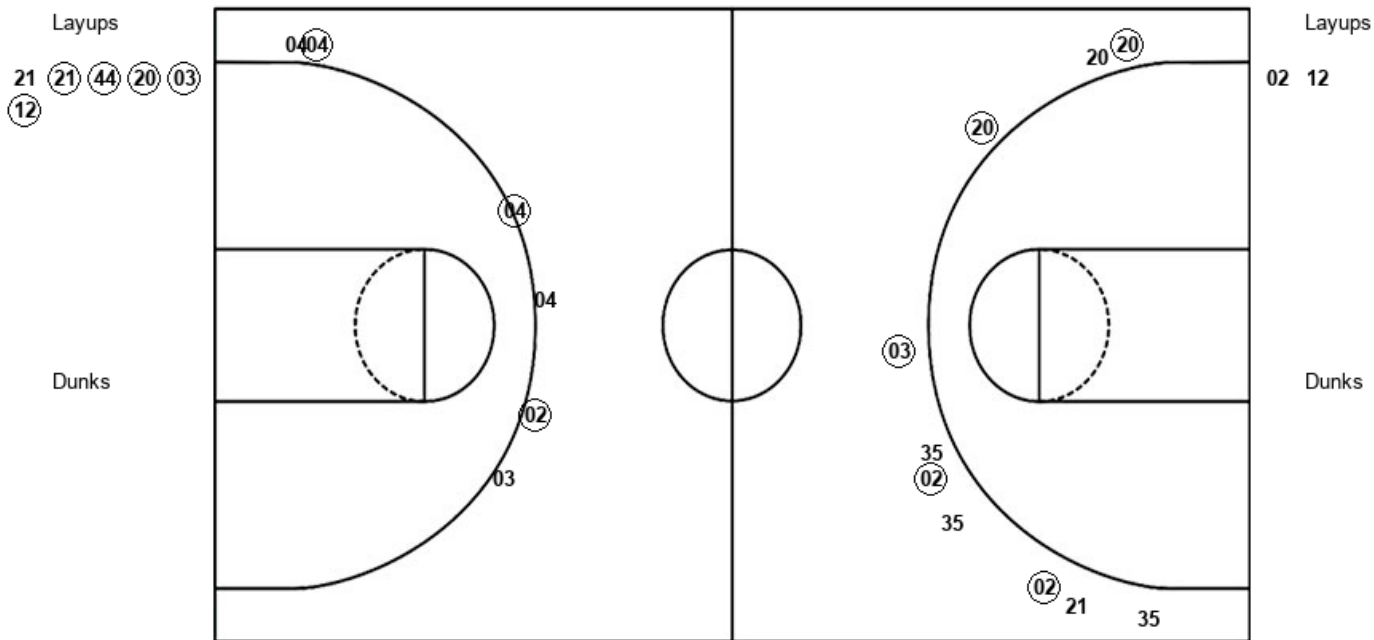

SDS : Period 2	Made	Att	Pct
Layups	5	6	83.3
Dunks	0	0	0
2PT Field Goals	5	6	83.3
3PT Field Goals	5	10	50.0
Total Field Goals	10	16	62.5

CSU : Period 2	Made	Att	Pct
Layups	0	2	00.0
Dunks	0	0	0
2PT Field Goals	0	2	00.0
3PT Field Goals	3	6	50.0
Total Field Goals	3	8	37.5

Official Shot Chart
Coppin St. vs South Dakota St.
PERIOD 3 Shots
 December 05, 2019 at Frost Arena - Brookings, S.D.



South Dakota St.

Coppin St.

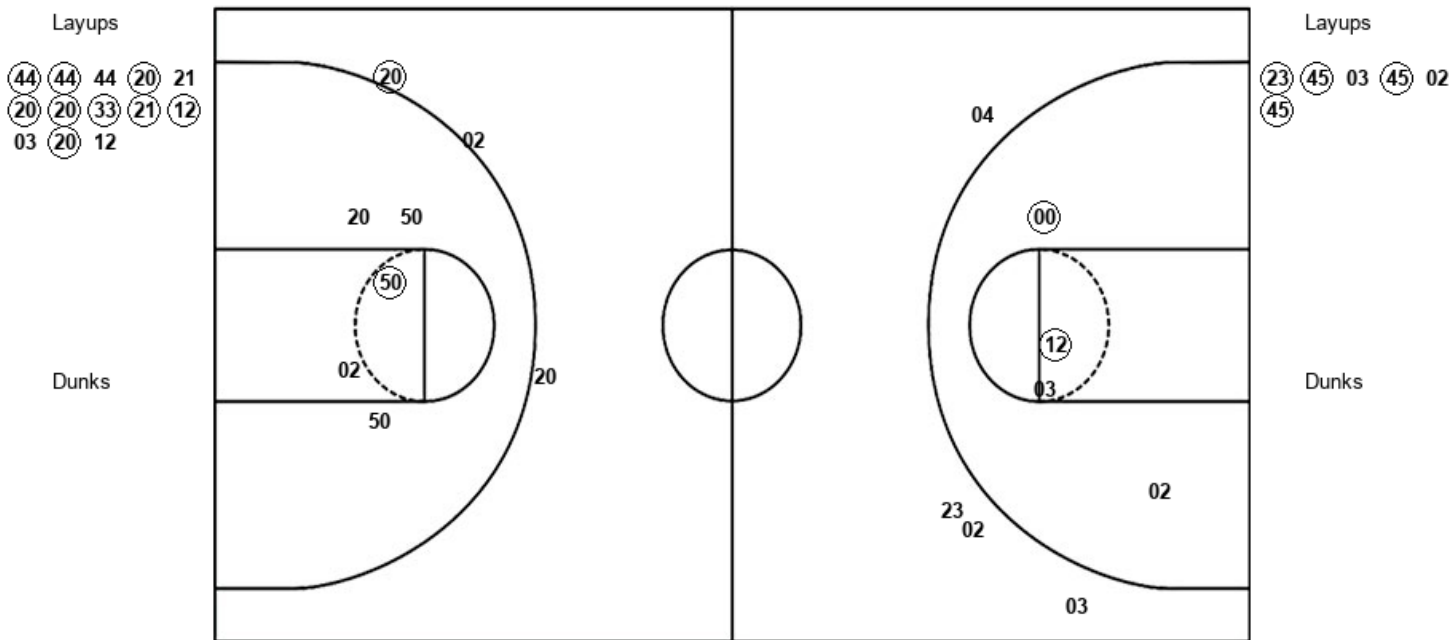

SDS : Period 3	Made	Att	Pct
Layups	9	13	69.2
Dunks	0	0	0
2PT Field Goals	10	18	55.6
3PT Field Goals	1	3	33.3
Total Field Goals	11	21	52.4

CSU : Period 3	Made	Att	Pct
Layups	4	6	66.7
Dunks	0	0	0
2PT Field Goals	6	10	60.0
3PT Field Goals	0	4	00.0
Total Field Goals	6	14	42.9

Official Shot Chart
Coppin St. vs South Dakota St.
PERIOD 4 Shots
 December 05, 2019 at Frost Arena - Brookings, S.D.



South Dakota St.

Coppin St.

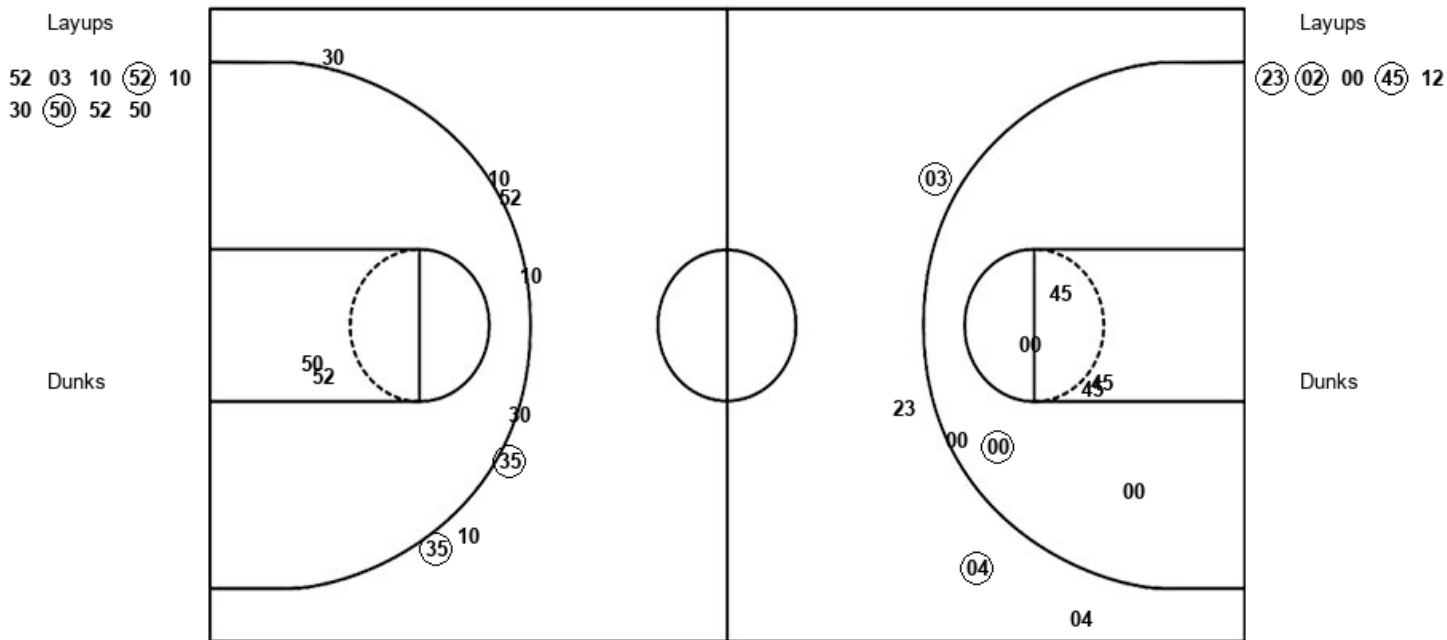

SDS : Period 4	Made	Att	Pct
Layups	2	9	22.2
Dunks	0	0	0
2PT Field Goals	2	11	18.2
3PT Field Goals	2	8	25.0
Total Field Goals	4	19	21.1

CSU : Period 4	Made	Att	Pct
Layups	3	5	60.0
Dunks	0	0	0
2PT Field Goals	4	12	33.3
3PT Field Goals	2	4	50.0
Total Field Goals	6	16	37.5

Official Shot Chart
Coppin St. vs South Dakota St.
Coppin St. Team Shots
December 05, 2019 at Frost Arena - Brookings, S.D.



Layups

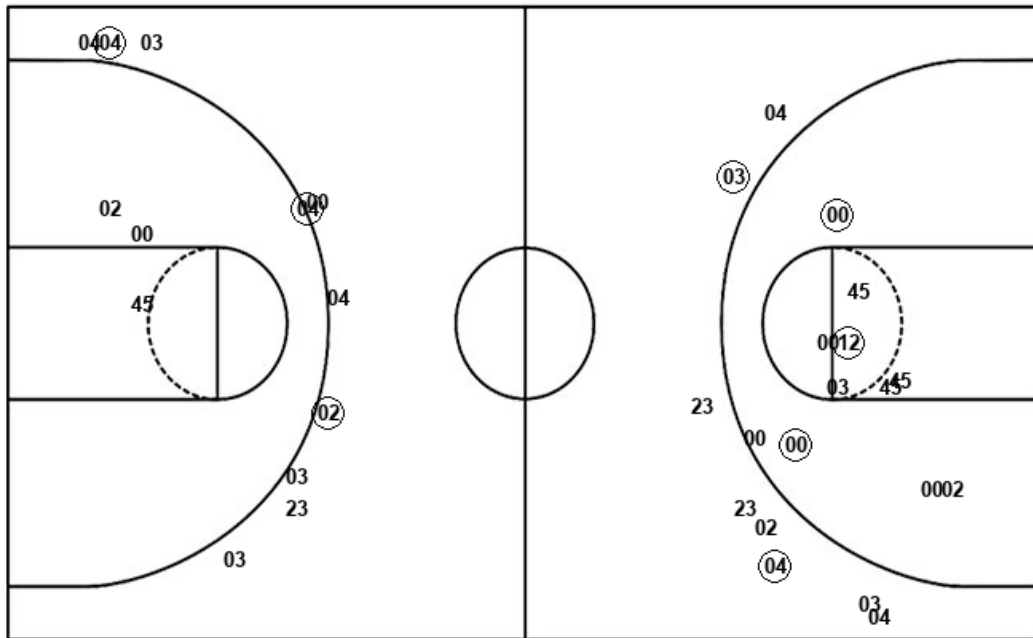

Layups

(12) 23 03 02 (45)
 02 12 (23) (45) 03
 (45) 02 (45) (23) (02)
 00 (45) 12

Dunks

Dunks

CSU : Period 1	Made	Att	Pct
Layups	2	5	40.0
Dunks	0	0	0
2PT Field Goals	2	8	25.0
3PT Field Goals	0	4	00.0
Total Field Goals	2	12	16.7

CSU : Period 2	Made	Att	Pct
Layups	0	2	00.0
Dunks	0	0	0
2PT Field Goals	0	2	00.0
3PT Field Goals	3	6	50.0
Total Field Goals	3	8	37.5

CSU : Period 3	Made	Att	Pct
Layups	4	6	66.7
Dunks	0	0	0
2PT Field Goals	6	10	60.0
3PT Field Goals	0	4	00.0
Total Field Goals	6	14	42.9

CSU : Period 4	Made	Att	Pct
Layups	3	5	60.0
Dunks	0	0	0
2PT Field Goals	4	12	33.3
3PT Field Goals	2	4	50.0
Total Field Goals	6	16	37.5

Official Shot Chart
Coppin St. vs South Dakota St.
South Dakota St. Team Shots
December 05, 2019 at Frost Arena - Brookings, S.D.



Layups

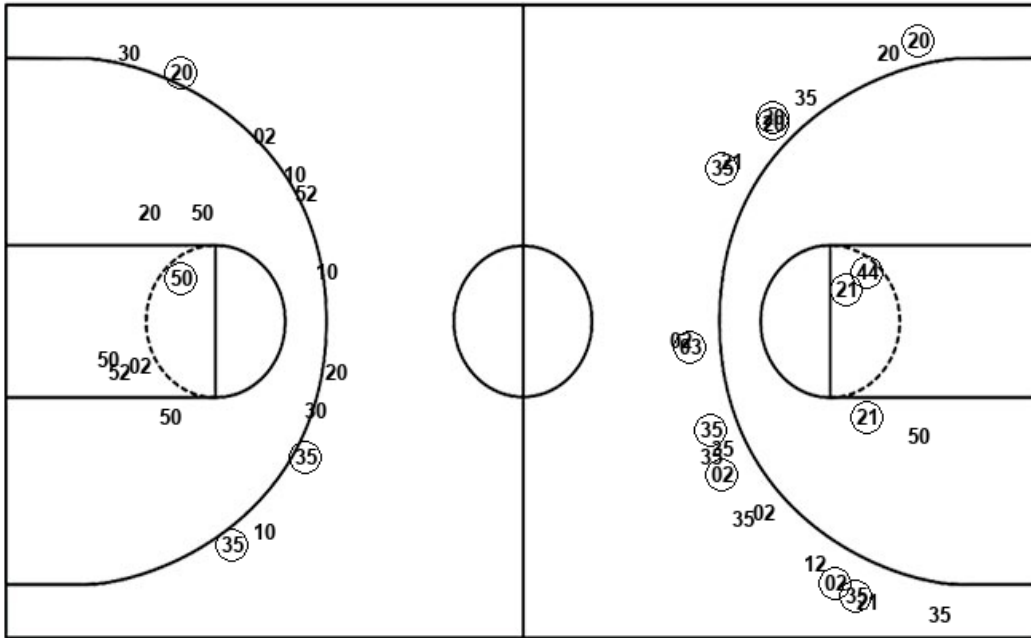

Layups

(44)	33	(21)	(44)	(33)
12	12	12	21	(21)
(44)	(20)	(03)	(12)	(44)
(44)	44	(20)	21	(20)
(20)	(33)	(21)	(12)	03
(20)	12	52	03	10
(52)	10	30	(50)	52
50				

Dunks

SDS : Period 1	Made	Att	Pct
Layups	4	8	50.0
Dunks	0	0	0
2PT Field Goals	7	12	58.3
3PT Field Goals	4	10	40.0
Total Field Goals	11	22	50.0

SDS : Period 2	Made	Att	Pct
Layups	5	6	83.3
Dunks	0	0	0
2PT Field Goals	5	6	83.3
3PT Field Goals	5	10	50.0
Total Field Goals	10	16	62.5

SDS : Period 3	Made	Att	Pct
Layups	9	13	69.2
Dunks	0	0	0
2PT Field Goals	10	18	55.6
3PT Field Goals	1	3	33.3
Total Field Goals	11	21	52.4

SDS : Period 4	Made	Att	Pct
Layups	2	9	22.2
Dunks	0	0	0
2PT Field Goals	2	11	18.2
3PT Field Goals	2	8	25.0
Total Field Goals	4	19	21.1