

## FINAL SCORE

**Texas**

**57**

**South Fla.**

**64**



November 08, 2019 • Yuengling Center - Tampa

## FINAL STATISTICS

**Official Box Score**  
**Texas vs South Fla.**  
**Game Totals -- Final Statistics**  
**November 08, 2019 at Yuengling Center - Tampa**



**Texas 57**

| No.           | Player               | S | Pts       | FG           | 3FG        | FT          | OR       | DR        | TR        | PF        | A         | TO        | Blk      | Stl      | Min        | +/- |
|---------------|----------------------|---|-----------|--------------|------------|-------------|----------|-----------|-----------|-----------|-----------|-----------|----------|----------|------------|-----|
| 10            | HIGGS, LASHANN       | G | 17        | 7-16         | 1-3        | 2-3         | 2        | 2         | 4         | 4         | 1         | 1         | 0        | 1        | 34         | -9  |
| 11            | ALLEN-TAYLOR, JOANNE | G | 0         | 0-3          | 0-1        | 0-2         | 0        | 0         | 0         | 2         | 0         | 1         | 0        | 1        | 21         | -8  |
| 12            | UNDERWOOD, JADA      | G | 0         | 0-3          | 0-1        | 0-0         | 0        | 1         | 1         | 4         | 2         | 1         | 1        | 1        | 28         | -4  |
| 24            | HOLMES, JOYNER       | F | 15        | 6-12         | 0-1        | 3-5         | 3        | 7         | 10        | 2         | 4         | 4         | 0        | 1        | 31         | 2   |
| 35            | COLLIER, CHARLI      | C | 11        | 5-10         | 0-0        | 1-1         | 3        | 8         | 11        | 1         | 2         | 5         | 1        | 0        | 35         | -4  |
| 00            | TAYLOR, CELESTE      | G | 2         | 1-5          | 0-2        | 0-0         | 0        | 0         | 0         | 5         | 1         | 4         | 1        | 2        | 16         | -6  |
| 01            | SUTTON, SUG          | G | 12        | 5-10         | 0-1        | 2-4         | 0        | 2         | 2         | 3         | 3         | 0         | 0        | 1        | 24         | -2  |
| 04            | PALMER, ISABEL       | G | 0         | 0-0          | 0-0        | 0-0         | 0        | 2         | 2         | 0         | 0         | 1         | 0        | 0        | 5          | -1  |
| 22            | ROUTT, SHAE          | F | 0         | 0-0          | 0-0        | 0-0         | 1        | 0         | 1         | 0         | 0         | 0         | 0        | 0        | 4          | -5  |
|               | TEAM                 |   |           |              |            |             | 0        | 0         | 0         | 0         |           | 0         |          |          |            |     |
| <b>TOTALS</b> |                      |   | <b>57</b> | <b>24-59</b> | <b>1-9</b> | <b>8-15</b> | <b>9</b> | <b>22</b> | <b>31</b> | <b>21</b> | <b>13</b> | <b>17</b> | <b>3</b> | <b>7</b> | <b>199</b> |     |

*Shooting By Period*

| Period      | FG           | FG%          | 3FG        | 3FG%         | FT          | FT%          |
|-------------|--------------|--------------|------------|--------------|-------------|--------------|
| 1st Qtr     | 3-13         | 23%          | 0-3        | 00%          | 1-1         | 100%         |
| 2nd Qtr     | 6-16         | 38%          | 0-1        | 00%          | 0-0         | 0%           |
| 3rd Qtr     | 7-16         | 44%          | 0-3        | 00%          | 5-11        | 45%          |
| 4th Qtr     | 8-14         | 57%          | 1-2        | 50%          | 2-3         | 67%          |
| 1st Half    | 9-29         | 31%          | 0-4        | 00%          | 1-1         | 100%         |
| 2nd Half    | 15-30        | 50%          | 1-5        | 20%          | 7-14        | 50%          |
| <b>Game</b> | <b>24-59</b> | <b>40.7%</b> | <b>1-9</b> | <b>11.1%</b> | <b>8-15</b> | <b>53.3%</b> |

*Deadball Rebounds: 6,2*  
*Last FG: 4th-00:13*  
*Biggest Run: 8-0*  
*Largest lead: By 3 at -*  
*Technical Fouls: None.*

**South Fla. 64**

| No.           | Player               | S | Pts       | FG           | 3FG         | FT           | OR        | DR        | TR        | PF        | A         | TO        | Blk      | Stl      | Min        | +/- |
|---------------|----------------------|---|-----------|--------------|-------------|--------------|-----------|-----------|-----------|-----------|-----------|-----------|----------|----------|------------|-----|
| 00            | PEHADZIC, ENNA       | G | 16        | 5-13         | 3-10        | 3-4          | 0         | 3         | 3         | 3         | 1         | 0         | 0        | 2        | 30         | 3   |
| 04            | PINZAN, ELISA        | G | 9         | 1-7          | 0-2         | 7-8          | 0         | 3         | 3         | 2         | 5         | 4         | 0        | 0        | 40         | 7   |
| 20            | MUNUNGA, BETHY       | F | 12        | 6-8          | 0-0         | 0-0          | 3         | 5         | 8         | 3         | 1         | 4         | 3        | 0        | 28         | 7   |
| 22            | BRABENCOVA, KRISTYNA | F | 4         | 1-7          | 0-2         | 2-2          | 0         | 2         | 2         | 1         | 3         | 2         | 0        | 1        | 18         | 2   |
| 31            | JORDAO, BEATRIZ      | C | 2         | 1-2          | 0-0         | 0-0          | 1         | 1         | 2         | 4         | 0         | 3         | 1        | 0        | 16         | -5  |
| 01            | ALVAREZ, MARIA       | G | 8         | 3-12         | 2-8         | 0-2          | 0         | 2         | 2         | 1         | 2         | 1         | 0        | 0        | 21         | -6  |
| 14            | SEPTE, LUIZE         | G | 3         | 1-3          | 0-0         | 1-1          | 2         | 2         | 4         | 2         | 0         | 1         | 0        | 0        | 12         | 12  |
| 21            | LEVERETT, SHAE       | F | 4         | 2-4          | 0-0         | 0-2          | 4         | 2         | 6         | 3         | 0         | 2         | 1        | 0        | 24         | 12  |
| 23            | HENSHAW, TAMARA      | F | 6         | 3-4          | 0-1         | 0-0          | 2         | 2         | 4         | 1         | 0         | 1         | 0        | 0        | 12         | 3   |
|               | TEAM                 |   |           |              |             |              | 0         | 0         | 0         | 0         |           | 0         |          |          |            |     |
| <b>TOTALS</b> |                      |   | <b>64</b> | <b>23-60</b> | <b>5-23</b> | <b>13-19</b> | <b>12</b> | <b>22</b> | <b>34</b> | <b>20</b> | <b>12</b> | <b>18</b> | <b>5</b> | <b>3</b> | <b>200</b> |     |

*Shooting By Period*

| Period      | FG           | FG%          | 3FG         | 3FG%         | FT           | FT%          |
|-------------|--------------|--------------|-------------|--------------|--------------|--------------|
| 1st Qtr     | 6-16         | 38%          | 1-6         | 17%          | 0-0          | 0%           |
| 2nd Qtr     | 3-12         | 25%          | 1-4         | 25%          | 4-4          | 100%         |
| 3rd Qtr     | 8-19         | 42%          | 1-6         | 17%          | 1-3          | 33%          |
| 4th Qtr     | 6-13         | 46%          | 2-7         | 29%          | 8-12         | 67%          |
| 1st Half    | 9-28         | 32%          | 2-10        | 20%          | 4-4          | 100%         |
| 2nd Half    | 14-32        | 44%          | 3-13        | 23%          | 9-15         | 60%          |
| <b>Game</b> | <b>23-60</b> | <b>38.3%</b> | <b>5-23</b> | <b>21.7%</b> | <b>13-19</b> | <b>68.4%</b> |

*Deadball Rebounds: 7,5*  
*Last FG: 4th-03:54*  
*Biggest Run: 8-0*  
*Largest lead: By 8 at -*  
*Technical Fouls: None.*

Game Notes:

Officials: Joseph Vaszily, Tom Danaher, Karen Presto  
Attendance: 2289

Start Time: 07:06 PM ET  
End Time: 09:17 PM ET  
Game Duration: 2:11

| Score | 1st | 2nd | 3rd | 4th | TOT       |
|-------|-----|-----|-----|-----|-----------|
| TEX   | 7   | 12  | 19  | 19  | <b>57</b> |
| USF   | 13  | 11  | 18  | 22  | <b>64</b> |

TEX led for 4:12. USF led for 30:56.  
Game was tied for 4:52.  
Times tied: 68      Lead Changes: 0

| Points from  | TEX | USF |
|--------------|-----|-----|
| In the Paint | 38  | 24  |
| Off Turns    | 17  | 19  |
| 2nd Chance   | 6   | 10  |
| Fast Break   | 12  | 6   |
| Bench        | 14  | 21  |

**Official Box Score**  
**Texas vs South Fla.**  
**First Half Statistics Only**  
**November 08, 2019 at Yuengling Center - Tampa**



**Texas 19**

| No.           | Player               | S | Pts       | FG          | 3FG        | FT         | OR       | DR        | TR        | PF       | A        | TO        | Blk      | Stl      | Min       | +/- |
|---------------|----------------------|---|-----------|-------------|------------|------------|----------|-----------|-----------|----------|----------|-----------|----------|----------|-----------|-----|
| 00            | TAYLOR, CELESTE      | G | 2         | 1-5         | 0-2        | 0-0        | 0        | 0         | 0         | 1        | 0        | 1         | 0        | 1        | 11        | -4  |
| 10            | HIGGS, LASHANN       | G | 2         | 1-4         | 0-0        | 0-0        | 0        | 1         | 1         | 1        | 0        | 1         | 0        | 1        | 16        | 0   |
| 11            | ALLEN-TAYLOR, JOANNE | G | 0         | 0-2         | 0-1        | 0-0        | 0        | 0         | 0         | 1        | 0        | 0         | 0        | 0        | 11        | -1  |
| 12            | UNDERWOOD, JADA      | G | 0         | 0-2         | 0-0        | 0-0        | 0        | 1         | 1         | 2        | 0        | 1         | 1        | 1        | 13        | -6  |
| 22            | ROUTT, SHAE          | F | 0         | 0-0         | 0-0        | 0-0        | 1        | 0         | 1         | 0        | 0        | 0         | 0        | 0        | 4         | -5  |
| 24            | HOLMES, JOYNER       | F | 7         | 3-7         | 0-1        | 1-1        | 1        | 3         | 4         | 0        | 3        | 3         | 0        | 0        | 16        | -3  |
| 35            | COLLIER, CHARLI      | C | 6         | 3-6         | 0-0        | 0-0        | 3        | 5         | 8         | 0        | 1        | 3         | 1        | 0        | 16        | -4  |
| 01            | SUTTON, SUG          | G | 2         | 1-3         | 0-0        | 0-0        | 0        | 1         | 1         | 1        | 1        | 0         | 0        | 0        | 9         | -4  |
| 04            | PALMER, ISABEL       | G | 0         | 0-0         | 0-0        | 0-0        | 0        | 1         | 1         | 0        | 0        | 1         | 0        | 0        | 3         | 0   |
|               | TEAM                 |   | 0         | 0-0         | 0-0        | 0-0        | 0        | 0         | 0         | 0        | 0        | 0         | 0        | 0        | 0         | 0   |
| <b>TOTALS</b> |                      |   | <b>19</b> | <b>9-29</b> | <b>0-4</b> | <b>1-1</b> | <b>5</b> | <b>12</b> | <b>17</b> | <b>6</b> | <b>5</b> | <b>10</b> | <b>2</b> | <b>3</b> | <b>99</b> |     |

*Shooting By Period*

| Period   | FG    | FG%   | 3FG | 3FG%  | FT   | FT%   |
|----------|-------|-------|-----|-------|------|-------|
| 1st Qtr  | 3-13  | 23%   | 0-3 | 00%   | 1-1  | 100%  |
| 2nd Qtr  | 6-16  | 38%   | 0-1 | 00%   | 0-0  | 0%    |
| 1st Half | 9-29  | 31%   | 0-4 | 00%   | 1-1  | 100%  |
| Game     | 24-59 | 40.7% | 1-9 | 11.1% | 8-15 | 53.3% |

*Deadball Rebounds: 6,2*

*Last FG Half: TEX 2nd-01:56*

**South Fla. 24**

| No.           | Player               | S | Pts       | FG          | 3FG         | FT         | OR       | DR        | TR        | PF       | A        | TO        | Blk      | Stl      | Min        | +/- |
|---------------|----------------------|---|-----------|-------------|-------------|------------|----------|-----------|-----------|----------|----------|-----------|----------|----------|------------|-----|
| 00            | PEHADZIC, ENNA       | G | 5         | 2-7         | 1-5         | 0-0        | 0        | 3         | 3         | 1        | 0        | 0         | 0        | 0        | 12         | 4   |
| 01            | ALVAREZ, MARIA       | G | 5         | 2-4         | 1-2         | 0-0        | 0        | 2         | 2         | 0        | 1        | 1         | 0        | 0        | 10         | -1  |
| 04            | PINZAN, ELISA        | G | 2         | 0-4         | 0-1         | 2-2        | 0        | 1         | 1         | 1        | 1        | 2         | 0        | 0        | 20         | 5   |
| 14            | SEPTE, LUIZE         | G | 0         | 0-1         | 0-0         | 0-0        | 0        | 0         | 0         | 0        | 0        | 0         | 0        | 0        | 5          | 7   |
| 20            | MUNUNGA, BETHY       | F | 4         | 2-2         | 0-0         | 0-0        | 1        | 2         | 3         | 2        | 0        | 2         | 1        | 0        | 14         | 4   |
| 21            | LEVERETT, SHAE       | F | 2         | 1-3         | 0-0         | 0-0        | 2        | 1         | 3         | 1        | 0        | 2         | 1        | 0        | 8          | 5   |
| 22            | BRABENCOVA, KRISTYNA | F | 4         | 1-5         | 0-1         | 2-2        | 0        | 2         | 2         | 0        | 1        | 1         | 0        | 1        | 12         | 0   |
| 23            | HENSHAW, TAMARA      | F | 0         | 0-1         | 0-1         | 0-0        | 1        | 1         | 2         | 1        | 0        | 1         | 0        | 0        | 6          | 1   |
| 31            | JORDAO, BEATRIZ      | C | 2         | 1-1         | 0-0         | 0-0        | 1        | 1         | 2         | 1        | 0        | 2         | 1        | 0        | 12         | 0   |
|               | TEAM                 |   | 0         | 0-0         | 0-0         | 0-0        | 0        | 0         | 0         | 0        | 0        | 0         | 0        | 0        | 0          | 0   |
| <b>TOTALS</b> |                      |   | <b>24</b> | <b>9-28</b> | <b>2-10</b> | <b>4-4</b> | <b>5</b> | <b>13</b> | <b>18</b> | <b>7</b> | <b>3</b> | <b>11</b> | <b>3</b> | <b>1</b> | <b>100</b> |     |

*Shooting By Period*

| Period   | FG    | FG%   | 3FG  | 3FG%  | FT    | FT%   |
|----------|-------|-------|------|-------|-------|-------|
| 1st Qtr  | 6-16  | 38%   | 1-6  | 17%   | 0-0   | 0%    |
| 2nd Qtr  | 3-12  | 25%   | 1-4  | 25%   | 4-4   | 100%  |
| 1st Half | 9-28  | 32%   | 2-10 | 20%   | 4-4   | 100%  |
| Game     | 23-60 | 38.3% | 5-23 | 21.7% | 13-19 | 68.4% |

*Deadball Rebounds: 7,5*

*Last FG Half: USF 2nd-01:36*

*Game Notes:*

Officials: Joseph Vaszily, Tom Danaher, Karen Presto  
 Attendance: 2289

Start Time: 07:06 PM ET  
 End Time: 09:17 PM ET  
 Game Duration: 2:11

| Score | 1st | 2nd | 3rd | 4th | TOT |
|-------|-----|-----|-----|-----|-----|
| TEX   | 7   | 12  | 19  | 19  | 57  |
| USF   | 13  | 11  | 18  | 22  | 64  |

| Points from (This Period) | TEX | USF |
|---------------------------|-----|-----|
| In the Paint              | 14  | 12  |
| Off Turns                 | 9   | 8   |
| 2nd Chance                | 2   | 4   |
| Fast Break                | 3   | 2   |
| Bench                     | 4   | 7   |

**Official Box Score**  
**Texas vs South Fla.**  
**First Quarter Statistics Only**  
**November 08, 2019 at Yuengling Center - Tampa**



**Texas 7**

| No.           | Player               | S | Pts      | FG          | 3FG        | FT         | OR       | DR       | TR       | PF       | A        | TO       | Blk      | Stl      | Min       | +/- |
|---------------|----------------------|---|----------|-------------|------------|------------|----------|----------|----------|----------|----------|----------|----------|----------|-----------|-----|
| 10            | HIGGS, LASHANN       | G | 0        | 0-1         | 0-0        | 0-0        | 0        | 0        | 0        | 0        | 0        | 1        | 0        | 1        | 6         | -1  |
| 11            | ALLEN-TAYLOR, JOANNE | G | 0        | 0-1         | 0-1        | 0-0        | 0        | 0        | 0        | 0        | 0        | 0        | 0        | 0        | 6         | -3  |
| 12            | UNDERWOOD, JADA      | G | 0        | 0-2         | 0-0        | 0-0        | 0        | 1        | 1        | 0        | 0        | 0        | 1        | 0        | 9         | -6  |
| 24            | HOLMES, JOYNER       | F | 3        | 1-4         | 0-1        | 1-1        | 0        | 2        | 2        | 0        | 2        | 2        | 0        | 0        | 9         | -4  |
| 35            | COLLIER, CHARLI      | C | 2        | 1-2         | 0-0        | 0-0        | 1        | 3        | 4        | 0        | 0        | 2        | 1        | 0        | 7         | -3  |
| 00            | TAYLOR, CELESTE      | G | 0        | 0-2         | 0-1        | 0-0        | 0        | 0        | 0        | 0        | 0        | 1        | 0        | 0        | 5         | -5  |
| 01            | SUTTON, SUG          | G | 2        | 1-1         | 0-0        | 0-0        | 0        | 0        | 0        | 0        | 0        | 0        | 0        | 0        | 4         | -3  |
| 04            | PALMER, ISABEL       | G | 0        | 0-0         | 0-0        | 0-0        | 0        | 0        | 0        | 0        | 0        | 0        | 0        | 0        | 0         | 0   |
| 22            | ROUTT, SHAE          | F | 0        | 0-0         | 0-0        | 0-0        | 1        | 0        | 1        | 0        | 0        | 0        | 0        | 0        | 4         | -5  |
| TEAM          |                      |   |          |             |            |            | 0        | 0        | 0        | 0        | 0        | 0        | 0        | 0        | 0         | 0   |
| <b>TOTALS</b> |                      |   | <b>7</b> | <b>3-13</b> | <b>0-3</b> | <b>1-1</b> | <b>2</b> | <b>6</b> | <b>8</b> | <b>0</b> | <b>2</b> | <b>6</b> | <b>2</b> | <b>1</b> | <b>50</b> |     |

*Shooting By Period*

| Period   | FG    | FG%   | 3FG | 3FG%  | FT   | FT%   |
|----------|-------|-------|-----|-------|------|-------|
| 1st Qtr  | 3-13  | 23%   | 0-3 | 00%   | 1-1  | 100%  |
| 2nd Qtr  | 6-16  | 38%   | 0-1 | 00%   | 0-0  | 0%    |
| 1st Half | 3-13  | 23%   | 0-3 | 00%   | 1-1  | 100%  |
| 1st Half | 9-29  | 31%   | 0-4 | 00%   | 1-1  | 100%  |
| Game     | 24-59 | 40.7% | 1-9 | 11.1% | 8-15 | 53.3% |

*Deadball Rebounds: 6,2*

**South Fla. 13**

| No.           | Player               | S | Pts       | FG          | 3FG        | FT         | OR       | DR       | TR        | PF       | A        | TO       | Blk      | Stl      | Min       | +/- |
|---------------|----------------------|---|-----------|-------------|------------|------------|----------|----------|-----------|----------|----------|----------|----------|----------|-----------|-----|
| 00            | PEHADZIC, ENNA       | G | 2         | 1-4         | 0-2        | 0-0        | 0        | 3        | 3         | 1        | 0        | 0        | 0        | 0        | 6         | 1   |
| 04            | PINZAN, ELISA        | G | 0         | 0-2         | 0-1        | 0-0        | 0        | 0        | 0         | 0        | 1        | 0        | 0        | 0        | 10        | 6   |
| 20            | MUNUNGA, BETHY       | F | 4         | 2-2         | 0-0        | 0-0        | 1        | 2        | 3         | 1        | 0        | 2        | 0        | 0        | 9         | 6   |
| 22            | BRABENCOVA, KRISTYNA | F | 2         | 1-2         | 0-1        | 0-0        | 0        | 0        | 0         | 0        | 0        | 0        | 0        | 1        | 5         | 1   |
| 31            | JORDAO, BEATRIZ      | C | 0         | 0-0         | 0-0        | 0-0        | 1        | 0        | 1         | 0        | 0        | 1        | 0        | 0        | 5         | 1   |
| 01            | ALVAREZ, MARIA       | G | 5         | 2-4         | 1-2        | 0-0        | 0        | 2        | 2         | 0        | 0        | 0        | 0        | 0        | 5         | 5   |
| 14            | SEPTE, LUIZE         | G | 0         | 0-1         | 0-0        | 0-0        | 0        | 0        | 0         | 0        | 0        | 0        | 0        | 0        | 4         | 5   |
| 21            | LEVERETT, SHAE       | F | 0         | 0-1         | 0-0        | 0-0        | 1        | 0        | 1         | 0        | 0        | 1        | 1        | 0        | 5         | 5   |
| 23            | HENSHAW, TAMARA      | F | 0         | 0-0         | 0-0        | 0-0        | 1        | 0        | 1         | 1        | 0        | 1        | 0        | 0        | 1         | 0   |
| TEAM          |                      |   |           |             |            |            | 0        | 0        | 0         | 0        | 0        | 0        | 0        | 0        | 0         |     |
| <b>TOTALS</b> |                      |   | <b>13</b> | <b>6-16</b> | <b>1-6</b> | <b>0-0</b> | <b>4</b> | <b>7</b> | <b>11</b> | <b>3</b> | <b>1</b> | <b>5</b> | <b>1</b> | <b>1</b> | <b>50</b> |     |

*Shooting By Period*

| Period   | FG    | FG%   | 3FG  | 3FG%  | FT    | FT%   |
|----------|-------|-------|------|-------|-------|-------|
| 1st Qtr  | 6-16  | 38%   | 1-6  | 17%   | 0-0   | 0%    |
| 2nd Qtr  | 3-12  | 25%   | 1-4  | 25%   | 4-4   | 100%  |
| 1st Half | 6-16  | 38%   | 1-6  | 17%   | 0-0   | 0%    |
| 1st Half | 9-28  | 32%   | 2-10 | 20%   | 4-4   | 100%  |
| Game     | 23-60 | 38.3% | 5-23 | 21.7% | 13-19 | 68.4% |

*Deadball Rebounds: 7,5*

Game Notes:

Officials: Joseph Vaszily, Tom Danaher, Karen Presto  
Attendance: 2289

Start Time: 07:06 PM ET  
End Time: 09:17 PM ET  
Game Duration: 2:11

| Score | 1st | 2nd | 3rd | 4th | TOT |
|-------|-----|-----|-----|-----|-----|
| TEX   | 7   | 12  | 19  | 19  | 57  |
| USF   | 13  | 11  | 18  | 22  | 64  |

| Points from (This Period) | TEX | USF |
|---------------------------|-----|-----|
| In the Paint              | 4   | 8   |
| Off Turns                 | 3   | 4   |
| 2nd Chance                | 0   | 0   |
| Fast Break                | 3   | 0   |
| Bench                     | 2   | 5   |

**Official Play-By-Play**  
**Texas vs South Fla.**  
**First Quarter**  
**November 08, 2019 at Yuengling Center - Tampa**



**Period 1**

**Starters:**

**Texas:** 10 HIGGS, LASHANN (G); 11 ALLEN-TAYLOR, JOANNE (G); 12 UNDERWOOD, JADA (G); 24 HOLMES, JOYNER (F); 35 COLLIER, CHARLI (C);  
**South Fla.:** 0 PEHADZIC, ENNA (G); 4 PINZAN, ELISA (G); 20 MUNUNGA, BETHY (F); 22 BRABENCOVA, KRISTYNA (F); 31 JORDAO, BEATRIZ (C);

| Time  | VISITORS: Texas                      | Score | Margin | HOME: South Fla.                      |
|-------|--------------------------------------|-------|--------|---------------------------------------|
| 09:43 | TURNOVER (TRAVEL) by HIGGS, LASHANN  |       |        |                                       |
| 09:29 |                                      |       |        | MISSED 3PTR by PINZAN, ELISA          |
| 09:25 |                                      |       |        | REBOUND (OFF) by JORDAO, BEATRIZ      |
| 09:12 |                                      |       |        | MISSED 3PTR by PEHADZIC, ENNA         |
| 09:08 | REBOUND (DEF) by HOLMES, JOYNER      |       |        |                                       |
| 08:56 | GOOD! LAYUP by COLLIER, CHARLI       | 0-2   | V 2    |                                       |
| 08:56 | ASSIST by HOLMES, JOYNER             |       |        |                                       |
| 08:40 |                                      | 2-2   | T      | GOOD! JUMPER by PEHADZIC, ENNA [PNT]  |
| 08:22 | MISSED 3PTR by ALLEN-TAYLOR, JOANNE  |       |        |                                       |
| 08:18 | REBOUND (OFF) by COLLIER, CHARLI     |       |        |                                       |
| 08:18 | TURNOVER (OTHER) by COLLIER, CHARLI  |       |        |                                       |
| 08:01 |                                      |       |        | MISSED 3PTR by BRABENCOVA, KRISTYNA   |
| 07:58 |                                      |       |        | REBOUND (OFF) by MUNUNGA, BETHY       |
| 07:54 |                                      |       |        | TURNOVER (LOSTBALL) by MUNUNGA, BETHY |
| 07:54 | STEAL by HIGGS, LASHANN              |       |        |                                       |
| 07:48 | GOOD! LAYUP by HOLMES, JOYNER [FB]   | 2-4   | V 2    |                                       |
| 07:48 |                                      |       |        | FOUL (PERSONAL) by MUNUNGA, BETHY     |
| 07:48 | GOOD! FT by HOLMES, JOYNER [FB]      | 2-5   | V 3    |                                       |
| 07:35 |                                      |       |        | MISSED JUMPER by PEHADZIC, ENNA       |
| 07:32 | REBOUND (DEF) by COLLIER, CHARLI     |       |        |                                       |
| 07:31 |                                      |       |        | FOUL (PERSONAL) by PEHADZIC, ENNA     |
| 07:16 | TURNOVER (BADPASS) by HOLMES, JOYNER |       |        |                                       |
| 07:16 |                                      |       |        | STEAL by BRABENCOVA, KRISTYNA         |
| 06:56 |                                      | 4-5   | V 1    | GOOD! LAYUP by MUNUNGA, BETHY         |
| 06:46 | MISSED JUMPER by COLLIER, CHARLI     |       |        |                                       |
| 06:42 |                                      |       |        | REBOUND (DEF) by PEHADZIC, ENNA       |
| 06:32 |                                      |       |        | TURNOVER (TRAVEL) by MUNUNGA, BETHY   |
| 06:22 | MISSED JUMPER by HIGGS, LASHANN      |       |        |                                       |
| 06:19 |                                      |       |        | REBOUND (DEF) by MUNUNGA, BETHY       |
| 05:58 |                                      |       |        | MISSED 3PTR by PEHADZIC, ENNA         |
| 05:54 | REBOUND (DEF) by COLLIER, CHARLI     |       |        |                                       |
| 05:49 | MISSED JUMPER by UNDERWOOD, JADA     |       |        |                                       |
| 05:46 |                                      |       |        | REBOUND (DEF) by PEHADZIC, ENNA       |
| 05:39 |                                      | 6-5   | H 1    | GOOD! LAYUP by BRABENCOVA, KRISTYNA   |
| 05:27 | MISSED 3PTR by HOLMES, JOYNER        |       |        |                                       |
| 05:24 |                                      |       |        | REBOUND (DEF) by PEHADZIC, ENNA       |
| 05:10 |                                      |       |        | TURNOVER (TRAVEL) by JORDAO, BEATRIZ  |
| 05:08 |                                      |       |        | SUB OUT: PEHADZIC, ENNA               |
| 05:08 |                                      |       |        | SUB OUT: BRABENCOVA, KRISTYNA         |
| 05:08 |                                      |       |        | SUB OUT: JORDAO, BEATRIZ              |
| 05:08 |                                      |       |        | SUB IN: ALVAREZ, MARIA                |
| 05:08 |                                      |       |        | SUB IN: SEPTE, LUIZE                  |
| 05:08 |                                      |       |        | SUB IN: LEVERETT, SHAE                |
| 05:08 | SUB OUT: HIGGS, LASHANN              |       |        |                                       |
| 05:08 | SUB OUT: HOLMES, JOYNER              |       |        |                                       |
| 05:08 | SUB IN: TAYLOR, CELESTE              |       |        |                                       |
| 05:08 | SUB IN: ROUTT, SHAE                  |       |        |                                       |
| 04:44 | TURNOVER (TRAVEL) by TAYLOR, CELESTE |       |        |                                       |
| 04:44 |                                      |       |        |                                       |
| 04:31 |                                      | 8-5   | H 3    | GOOD! LAYUP by MUNUNGA, BETHY         |
| 04:00 | SUB OUT: ALLEN-TAYLOR, JOANNE        |       |        |                                       |
| 04:00 | SUB OUT: COLLIER, CHARLI             |       |        |                                       |
| 04:00 | SUB IN: SUTTON, SUG                  |       |        |                                       |
| 04:00 | SUB IN: HOLMES, JOYNER               |       |        |                                       |
| 03:56 | MISSED JUMPER by HOLMES, JOYNER      |       |        |                                       |
| 03:52 | REBOUND (OFF) by ROUTT, SHAE         |       |        |                                       |
| 03:39 | MISSED 3PTR by TAYLOR, CELESTE       |       |        |                                       |
| 03:35 |                                      |       |        | REBOUND (DEF) by MUNUNGA, BETHY       |
| 03:16 |                                      |       |        | MISSED 3PTR by ALVAREZ, MARIA         |
| 03:09 |                                      |       |        | REBOUND (OFF) by LEVERETT, SHAE       |
| 03:08 |                                      |       |        | MISSED LAYUP by LEVERETT, SHAE        |
| 03:03 | REBOUND (DEF) by HOLMES, JOYNER      |       |        |                                       |
| 02:57 | MISSED JUMPER by TAYLOR, CELESTE     |       |        |                                       |
| 02:51 |                                      |       |        | REBOUND (DEF) by ALVAREZ, MARIA       |
| 02:51 |                                      |       |        | MISSED JUMPER by SEPTE, LUIZE         |
| 02:51 | BLOCK by UNDERWOOD, JADA             |       |        |                                       |
| 02:43 | REBOUND (DEF) by UNDERWOOD, JADA     |       |        |                                       |
| 02:42 | MISSED LAYUP by HOLMES, JOYNER       |       |        |                                       |
| 02:37 |                                      |       |        | REBOUND (DEF) by ALVAREZ, MARIA       |
| 02:22 |                                      | 10-5  | H 5    | GOOD! JUMPER by ALVAREZ, MARIA        |

| Time  | VISITORS: Texas                     | Score | Margin | HOME: South Fla.                        |
|-------|-------------------------------------|-------|--------|---|
| 01:58 | GOOD! JUMPER by SUTTON, SUG         | 10-7  | H 3    |   |
| 01:58 | ASSIST by HOLMES, JOYNER            |       |        |   |
| 01:37 |                                     | 13-7  | H 6    | GOOD! 3PTR by ALVAREZ, MARIA            |
| 01:37 |                                     |       |        | ASSIST by PINZAN, ELISA                 |
| 01:26 | MISSED LAYUP by UNDERWOOD, JADA     |       |        |   |
| 01:26 |                                     |       |        | BLOCK by LEVERETT, SHAE                 |
| 01:26 |                                     |       |        | REBOUND (DEF) by TEAM                   |
| 01:23 |                                     |       |        | SUB OUT: SEPTE, LUIZE                   |
| 01:23 |                                     |       |        | SUB OUT: MUNUNGA, BETHY                 |
| 01:23 |                                     |       |        | SUB IN: PEHADZIC, ENNA                  |
| 01:23 |                                     |       |        | SUB IN: HENSHAW, TAMARA                 |
| 01:23 | SUB OUT: UNDERWOOD, JADA            |       |        |   |
| 01:23 | SUB OUT: ROUTT, SHAE                |       |        |   |
| 01:23 | SUB IN: HIGGS, LASHANN              |       |        |   |
| 01:23 | SUB IN: COLLIER, CHARLI             |       |        |   |
| 01:09 |                                     |       |        | FOUL (OFF) by HENSHAW, TAMARA           |
| 01:09 |                                     |       |        | TURNOVER (OFFENSIVE) by HENSHAW, TAMARA |
| 00:50 | TURNOVER (3SEC) by COLLIER, CHARLI  |       |        |   |
| 00:32 |                                     |       |        | TURNOVER (LOSTBALL) by LEVERETT, SHAE   |
| 00:19 | TURNOVER (TRAVEL) by HOLMES, JOYNER |       |        |   |
| 00:10 |                                     |       |        | MISSED LAYUP by ALVAREZ, MARIA          |
| 00:07 |                                     |       |        | REBOUND (OFF) by HENSHAW, TAMARA        |
| 00:04 |                                     |       |        | MISSED JUMPER by PINZAN, ELISA          |
| 00:04 | BLOCK by COLLIER, CHARLI            |       |        |   |
| 00:00 | REBOUND (DEF) by COLLIER, CHARLI    |       |        |   |

### Texas 7, South Fla. 13

| Points from (This Period) | TEX | USF |
|---------------------------|-----|-----|
| In the Paint              | 4   | 8   |
| Off Turns                 | 3   | 4   |
| 2nd Chance                | 0   | 0   |
| Fast Break                | 3   | 0   |
| Bench                     | 2   | 5   |

**Official Box Score**  
**Texas vs South Fla.**  
**Second Quarter Statistics Only**  
**November 08, 2019 at Yuengling Center - Tampa**



**Texas 12**

| No.           | Player               | S | Pts       | FG          | 3FG        | FT         | OR       | DR       | TR       | PF       | A        | TO       | Blk      | Stl      | Min       | +/- |
|---------------|----------------------|---|-----------|-------------|------------|------------|----------|----------|----------|----------|----------|----------|----------|----------|-----------|-----|
| 10            | HIGGS, LASHANN       | G | 2         | 1-3         | 0-0        | 0-0        | 0        | 1        | 1        | 1        | 0        | 0        | 0        | 0        | 10        | 1   |
| 11            | ALLEN-TAYLOR, JOANNE | G | 0         | 0-1         | 0-0        | 0-0        | 0        | 0        | 0        | 1        | 0        | 0        | 0        | 0        | 5         | 2   |
| 12            | UNDERWOOD, JADA      | G | 0         | 0-0         | 0-0        | 0-0        | 0        | 0        | 0        | 2        | 0        | 1        | 0        | 1        | 4         | 0   |
| 24            | HOLMES, JOYNER       | F | 4         | 2-3         | 0-0        | 0-0        | 1        | 1        | 2        | 0        | 1        | 1        | 0        | 0        | 7         | 1   |
| 35            | COLLIER, CHARLI      | C | 4         | 2-4         | 0-0        | 0-0        | 2        | 2        | 4        | 0        | 1        | 1        | 0        | 0        | 9         | -1  |
| 00            | TAYLOR, CELESTE      | G | 2         | 1-3         | 0-1        | 0-0        | 0        | 0        | 0        | 1        | 0        | 0        | 0        | 1        | 6         | 1   |
| 01            | SUTTON, SUG          | G | 0         | 0-2         | 0-0        | 0-0        | 0        | 1        | 1        | 1        | 1        | 0        | 0        | 0        | 5         | -1  |
| 04            | PALMER, ISABEL       | G | 0         | 0-0         | 0-0        | 0-0        | 0        | 1        | 1        | 0        | 0        | 1        | 0        | 0        | 3         | 0   |
| 22            | ROUTT, SHAE          | F | 0         | 0-0         | 0-0        | 0-0        | 0        | 0        | 0        | 0        | 0        | 0        | 0        | 0        | 0         | 0   |
| TEAM          |                      |   |           |             |            |            | 0        | 0        | 0        | 0        |          | 0        |          |          |           |     |
| <b>TOTALS</b> |                      |   | <b>12</b> | <b>6-16</b> | <b>0-1</b> | <b>0-0</b> | <b>3</b> | <b>6</b> | <b>9</b> | <b>6</b> | <b>3</b> | <b>4</b> | <b>0</b> | <b>2</b> | <b>49</b> |     |

*Shooting By Period*

| Period   | FG    | FG%   | 3FG | 3FG%  | FT   | FT%   |
|----------|-------|-------|-----|-------|------|-------|
| 3rd Qtr  | 7-16  | 44%   | 0-3 | 00%   | 5-11 | 45%   |
| 4th Qtr  | 8-14  | 57%   | 1-2 | 50%   | 2-3  | 67%   |
| 2nd Half | 6-16  | 38%   | 0-1 | 00%   | 0-0  | 0%    |
| 2nd Half | 15-30 | 50%   | 1-5 | 20%   | 7-14 | 50%   |
| Game     | 24-59 | 40.7% | 1-9 | 11.1% | 8-15 | 53.3% |

*Deadball Rebounds: 6,2*

**South Fla. 11**

| No.           | Player               | S | Pts       | FG          | 3FG        | FT         | OR       | DR       | TR       | PF       | A        | TO       | Blk      | Stl      | Min       | +/- |
|---------------|----------------------|---|-----------|-------------|------------|------------|----------|----------|----------|----------|----------|----------|----------|----------|-----------|-----|
| 00            | PEHADZIC, ENNA       | G | 3         | 1-3         | 1-3        | 0-0        | 0        | 0        | 0        | 0        | 0        | 0        | 0        | 0        | 6         | 3   |
| 04            | PINZAN, ELISA        | G | 2         | 0-2         | 0-0        | 2-2        | 0        | 1        | 1        | 1        | 0        | 2        | 0        | 0        | 10        | -1  |
| 20            | MUNUNGA, BETHY       | F | 0         | 0-0         | 0-0        | 0-0        | 0        | 0        | 0        | 1        | 0        | 0        | 1        | 0        | 5         | -2  |
| 22            | BRABENCOVA, KRISTYNA | F | 2         | 0-3         | 0-0        | 2-2        | 0        | 2        | 2        | 0        | 1        | 1        | 0        | 0        | 7         | -1  |
| 31            | JORDAO, BEATRIZ      | C | 2         | 1-1         | 0-0        | 0-0        | 0        | 1        | 1        | 1        | 0        | 1        | 1        | 0        | 7         | -1  |
| 01            | ALVAREZ, MARIA       | G | 0         | 0-0         | 0-0        | 0-0        | 0        | 0        | 0        | 0        | 1        | 1        | 0        | 0        | 5         | -6  |
| 14            | SEPTE, LUIZE         | G | 0         | 0-0         | 0-0        | 0-0        | 0        | 0        | 0        | 0        | 0        | 0        | 0        | 0        | 1         | 2   |
| 21            | LEVERETT, SHAE       | F | 2         | 1-2         | 0-0        | 0-0        | 1        | 1        | 2        | 1        | 0        | 1        | 0        | 0        | 3         | 0   |
| 23            | HENSHAW, TAMARA      | F | 0         | 0-1         | 0-1        | 0-0        | 0        | 1        | 1        | 0        | 0        | 0        | 0        | 0        | 5         | 1   |
| TEAM          |                      |   |           |             |            |            | 0        | 0        | 0        | 0        |          | 0        |          |          |           |     |
| <b>TOTALS</b> |                      |   | <b>11</b> | <b>3-12</b> | <b>1-4</b> | <b>4-4</b> | <b>1</b> | <b>6</b> | <b>7</b> | <b>4</b> | <b>2</b> | <b>6</b> | <b>2</b> | <b>0</b> | <b>50</b> |     |

*Shooting By Period*

| Period   | FG    | FG%   | 3FG  | 3FG%  | FT    | FT%   |
|----------|-------|-------|------|-------|-------|-------|
| 3rd Qtr  | 8-19  | 42%   | 1-6  | 17%   | 1-3   | 33%   |
| 4th Qtr  | 6-13  | 46%   | 2-7  | 29%   | 8-12  | 67%   |
| 2nd Half | 3-12  | 25%   | 1-4  | 25%   | 4-4   | 100%  |
| 2nd Half | 14-32 | 44%   | 3-13 | 23%   | 9-15  | 60%   |
| Game     | 23-60 | 38.3% | 5-23 | 21.7% | 13-19 | 68.4% |

*Deadball Rebounds: 7,5*

Game Notes:

Officials: Joseph Vaszily, Tom Danaher, Karen Presto  
Attendance: 2289

Start Time: 07:06 PM ET  
End Time: 09:17 PM ET  
Game Duration: 2:11

| Score | 1st | 2nd | 3rd | 4th | TOT       |
|-------|-----|-----|-----|-----|-----------|
| TEX   | 7   | 12  | 19  | 19  | <b>57</b> |
| USF   | 13  | 11  | 18  | 22  | <b>64</b> |

| Points from (This Period) | TEX | USF |
|---------------------------|-----|-----|
| In the Paint              | 10  | 4   |
| Off Turns                 | 6   | 4   |
| 2nd Chance                | 2   | 4   |
| Fast Break                | 0   | 2   |
| Bench                     | 2   | 2   |

**Official Play-By-Play**  
**Texas vs South Fla.**  
**Second Quarter**  
**November 08, 2019 at Yuengling Center - Tampa**



**Period 2**

**Starters:**

**Texas:** 10 HIGGS, LASHANN (G); 11 ALLEN-TAYLOR, JOANNE (G); 12 UNDERWOOD, JADA (G); 24 HOLMES, JOYNER (F); 35 COLLIER, CHARLI (C);  
**South Fla.:** 0 PEHADZIC, ENNA (G); 4 PINZAN, ELISA (G); 20 MUNUNGA, BETHY (F); 22 BRABENCOVA, KRISTYNA (F); 31 JORDAO, BEATRIZ (C);

| Time  | VISITORS: Texas                         | Score | Margin | HOME: South Fla.                          |
|-------|---|-------|--------|---|
| 10:00 |   |       |        | SUB OUT: LEVERETT, SHAE                   |
| 10:00 |   |       |        | SUB IN: JORDAO, BEATRIZ                   |
| 10:00 | SUB OUT: SUTTON, SUG                    |       |        |   |
| 10:00 | SUB IN: ALLEN-TAYLOR, JOANNE            |       |        |   |
| 09:53 | FOUL (PERSONAL) by ALLEN-TAYLOR, JOANNE |       |        |   |
| 09:40 |   |       |        | MISSED 3PTR by PEHADZIC, ENNA             |
| 09:37 |   |       |        | REBOUND (OFF) by TEAM                     |
| 09:28 |   | 15-7  | H 8    | GOOD! JUMPER by JORDAO, BEATRIZ [PNT]     |
| 09:28 |   |       |        | ASSIST by ALVAREZ, MARIA                  |
| 09:13 | GOOD! LAYUP by TAYLOR, CELESTE          | 15-9  | H 6    |   |
| 08:53 |   |       |        | MISSED 3PTR by HENSHAW, TAMARA            |
| 08:49 | REBOUND (DEF) by COLLIER, CHARLI        |       |        |   |
| 08:36 | GOOD! LAYUP by HOLMES, JOYNER           | 15-11 | H 4    |   |
| 08:36 | ASSIST by COLLIER, CHARLI               |       |        |   |
| 08:14 | FOUL (PERSONAL) by HIGGS, LASHANN       |       |        |   |
| 08:14 |   |       |        | SUB OUT: PEHADZIC, ENNA                   |
| 08:14 |   |       |        | SUB OUT: HENSHAW, TAMARA                  |
| 08:14 |   |       |        | SUB IN: MUNUNGA, BETHY                    |
| 08:14 |   |       |        | SUB IN: BRABENCOVA, KRISTYNA              |
| 08:03 |   |       |        | TURNOVER (BADPASS) by ALVAREZ, MARIA      |
| 08:03 | STEAL by TAYLOR, CELESTE                |       |        |   |
| 07:41 | MISSED 3PTR by TAYLOR, CELESTE          |       |        |   |
| 07:37 | REBOUND (OFF) by COLLIER, CHARLI        |       |        |   |
| 07:36 | GOOD! LAYUP by COLLIER, CHARLI          | 15-13 | H 2    |   |
| 07:25 |   |       |        | MISSED JUMPER by BRABENCOVA, KRISTYNA     |
| 07:21 | REBOUND (DEF) by COLLIER, CHARLI        |       |        |   |
| 07:08 | TURNOVER (TRAVEL) by HOLMES, JOYNER     |       |        |   |
| 07:08 |   |       |        | SUB OUT: JORDAO, BEATRIZ                  |
| 07:08 |   |       |        | SUB IN: LEVERETT, SHAE                    |
| 07:08 | SUB OUT: TAYLOR, CELESTE                |       |        |   |
| 06:55 | FOUL (PERSONAL) by UNDERWOOD, JADA      |       |        |   |
| 06:49 |   |       |        | MISSED JUMPER by PINZAN, ELISA            |
| 06:45 | REBOUND (DEF) by HOLMES, JOYNER         |       |        |   |
| 06:35 | SUB OUT: HIGGS, LASHANN                 |       |        |   |
| 06:35 | SUB IN: ALLEN-TAYLOR, JOANNE            |       |        |   |
| 06:34 | MISSED JUMPER by ALLEN-TAYLOR, JOANNE   |       |        |   |
| 06:30 | REBOUND (OFF) by HOLMES, JOYNER         |       |        |   |
| 06:28 |   |       |        | TURNOVER (TRAVEL) by BRABENCOVA, KRISTYNA |
| 06:28 |   |       |        | TIMEOUT 30SEC                             |
| 06:28 |   |       |        |   |
| 07:08 | SUB IN: UNDERWOOD, JADA                 |       |        |   |
| 06:40 | SUB OUT: HOLMES, JOYNER                 |       |        |   |
| 06:40 | SUB IN: PALMER, ISABEL                  |       |        |   |
| 06:28 | SUB OUT: ALLEN-TAYLOR, JOANNE           |       |        |   |
| 06:28 | SUB OUT: COLLIER, CHARLI                |       |        |   |
| 06:28 | SUB IN: SUTTON, SUG                     |       |        |   |
| 06:28 | SUB IN: HIGGS, LASHANN                  |       |        |   |
| 06:11 | GOOD! LAYUP by HIGGS, LASHANN [PNT]     | 15-15 | T      |   |
| 05:54 |   |       |        | MISSED LAYUP by LEVERETT, SHAE            |
| 05:51 | REBOUND (DEF) by HIGGS, LASHANN         |       |        |   |
| 05:33 | MISSED JUMPER by SUTTON, SUG            |       |        |   |
| 05:30 |   |       |        | REBOUND (DEF) by BRABENCOVA, KRISTYNA     |
| 05:10 |   |       |        | FOUL (OFF) by LEVERETT, SHAE              |
| 05:10 |   |       |        | TURNOVER (OFFENSIVE) by LEVERETT, SHAE    |
| 05:10 | SUB OUT: HOLMES, JOYNER                 |       |        |   |
| 05:10 | SUB IN: COLLIER, CHARLI                 |       |        |   |
| 04:43 | TURNOVER (TRAVEL) by UNDERWOOD, JADA    |       |        |   |
| 04:43 |   |       |        | SUB OUT: ALVAREZ, MARIA                   |
| 04:43 |   |       |        | SUB IN: PEHADZIC, ENNA                    |
| 04:33 |   |       |        | MISSED 3PTR by PEHADZIC, ENNA             |
| 04:30 |   |       |        | REBOUND (OFF) by LEVERETT, SHAE           |
| 04:28 |   | 17-15 | H 2    | GOOD! LAYUP by LEVERETT, SHAE             |
| 04:20 | MISSED LAYUP by SUTTON, SUG             |       |        |   |
| 04:20 |   |       |        | BLOCK by MUNUNGA, BETHY                   |
| 04:18 |   |       |        | REBOUND (DEF) by TEAM                     |
| 04:18 | FOUL (PERSONAL) by SUTTON, SUG          |       |        |   |
| 04:03 |   |       |        | MISSED JUMPER by BRABENCOVA, KRISTYNA     |
| 03:59 | REBOUND (DEF) by PALMER, ISABEL         |       |        |   |
| 03:55 | TURNOVER (TRAVEL) by PALMER, ISABEL     |       |        |   |
| 03:44 |   |       |        | TURNOVER (BADPASS) by PINZAN, ELISA       |



| Time  | VISITORS: Texas                       | Score | Margin | HOME: South Fla.                      |
|-------|---------------------------------------|-------|--------|---------------------------------------|
| 03:44 | STEAL by UNDERWOOD, JADA              |       |        |                                       |
| 03:43 |                                       |       |        | FOUL (PERSONAL) by MUNUNGA, BETHY     |
| 03:39 |                                       |       |        | SUB OUT: MUNUNGA, BETHY               |
| 03:39 |                                       |       |        | SUB OUT: LEVERETT, SHAE               |
| 03:39 |                                       |       |        | SUB IN: HENSHAW, TAMARA               |
| 03:39 |                                       |       |        | SUB IN: JORDAO, BEATRIZ               |
| 03:24 | MISSED JUMPER by HIGGS, LASHANN       |       |        |                                       |
| 03:21 |                                       |       |        | REBOUND (DEF) by BRABENCOVA, KRISTYNA |
| 03:15 |                                       |       |        | TURNOVER (BADPASS) by PINZAN, ELISA   |
| 03:15 | SUB OUT: PALMER, ISABEL               |       |        |                                       |
| 03:15 | SUB IN: HOLMES, JOYNER                |       |        |                                       |
| 03:02 | TURNOVER (3SEC) by COLLIER, CHARLI    |       |        |                                       |
| 02:45 | FOUL (PERSONAL) by UNDERWOOD, JADA    |       |        |                                       |
| 02:45 | SUB OUT: UNDERWOOD, JADA              |       |        |                                       |
| 02:45 | SUB IN: TAYLOR, CELESTE               |       |        |                                       |
| 02:45 |                                       | 18-15 | H 3    | GOOD! FT by BRABENCOVA, KRISTYNA      |
| 02:45 |                                       | 19-15 | H 4    | GOOD! FT by BRABENCOVA, KRISTYNA      |
| 02:35 | GOOD! JUMPER by COLLIER, CHARLI [PNT] | 19-17 | H 2    |                                       |
| 02:35 | ASSIST by HOLMES, JOYNER              |       |        |                                       |
| 02:09 |                                       |       |        | TURNOVER (TRAVEL) by JORDAO, BEATRIZ  |
| 01:56 | GOOD! JUMPER by HOLMES, JOYNER        | 19-19 | T      |                                       |
| 01:56 | ASSIST by SUTTON, SUG                 |       |        |                                       |
| 01:36 |                                       | 22-19 | H 3    | GOOD! 3PTR by PEHADZIC, ENNA          |
| 01:36 |                                       |       |        | ASSIST by BRABENCOVA, KRISTYNA        |
| 01:25 | MISSED LAYUP by TAYLOR, CELESTE       |       |        |                                       |
| 01:21 |                                       |       |        | REBOUND (DEF) by HENSHAW, TAMARA      |
| 01:19 |                                       |       |        | MISSED JUMPER by BRABENCOVA, KRISTYNA |
| 01:12 | REBOUND (DEF) by SUTTON, SUG          |       |        |                                       |
| 01:01 |                                       |       |        | FOUL (PERSONAL) by PINZAN, ELISA      |
| 01:01 |                                       |       |        | SUB OUT: BRABENCOVA, KRISTYNA         |
| 01:01 |                                       |       |        | SUB IN: SEPTE, LUIZE                  |
| 01:01 | SUB OUT: SUTTON, SUG                  |       |        |                                       |
| 01:01 | SUB IN: ALLEN-TAYLOR, JOANNE          |       |        |                                       |
| 00:45 | MISSED JUMPER by HIGGS, LASHANN       |       |        |                                       |
| 00:41 | REBOUND (OFF) by COLLIER, CHARLI      |       |        |                                       |
| 00:40 | MISSED LAYUP by COLLIER, CHARLI       |       |        |                                       |
| 00:40 |                                       |       |        | BLOCK by JORDAO, BEATRIZ              |
| 00:36 |                                       |       |        | REBOUND (DEF) by JORDAO, BEATRIZ      |
| 00:34 | FOUL (PERSONAL) by TAYLOR, CELESTE    |       |        |                                       |
| 00:34 |                                       | 23-19 | H 4    | GOOD! FT by PINZAN, ELISA [FB]        |
| 00:34 |                                       | 24-19 | H 5    | GOOD! FT by PINZAN, ELISA [FB]        |
| 00:18 |                                       |       |        | FOUL (PERSONAL) by JORDAO, BEATRIZ    |
| 00:11 | MISSED LAYUP by COLLIER, CHARLI       |       |        |                                       |
| 00:08 |                                       |       |        | REBOUND (DEF) by PINZAN, ELISA        |
| 00:02 |                                       |       |        | MISSED JUMPER by PINZAN, ELISA        |
| 00:00 | REBOUND (DEF) by TEAM                 |       |        |                                       |

### Texas 19, South Fla. 24

| Points from (This Period) | TEX | USF |
|---------------------------|-----|-----|
| In the Paint              | 10  | 4   |
| Off Turns                 | 6   | 4   |
| 2nd Chance                | 2   | 4   |
| Fast Break                | 0   | 2   |
| Bench                     | 2   | 2   |

**Official Box Score**  
**Texas vs South Fla.**  
**Second Half Statistics Only**  
**November 08, 2019 at Yuengling Center - Tampa**



**Texas 38**

| No. | Player               | S | Pts       | FG           | 3FG        | FT          | OR       | DR        | TR        | PF        | A        | TO       | Blk      | Stl      | Min        | +/- |
|-----|----------------------|---|-----------|--------------|------------|-------------|----------|-----------|-----------|-----------|----------|----------|----------|----------|------------|-----|
| 00  | TAYLOR, CELESTE      | G | 0         | 0-0          | 0-0        | 0-0         | 0        | 0         | 0         | 4         | 1        | 3        | 1        | 1        | 5          | -2  |
| 10  | HIGGS, LASHANN       | G | 15        | 6-12         | 1-3        | 2-3         | 2        | 1         | 3         | 3         | 1        | 0        | 0        | 0        | 17         | -9  |
| 11  | ALLEN-TAYLOR, JOANNE | G | 0         | 0-1          | 0-0        | 0-2         | 0        | 0         | 0         | 1         | 0        | 1        | 0        | 1        | 11         | -7  |
| 12  | UNDERWOOD, JADA      | G | 0         | 0-1          | 0-1        | 0-0         | 0        | 0         | 0         | 2         | 2        | 0        | 0        | 0        | 15         | 2   |
| 22  | ROUTT, SHAE          | F | 0         | 0-0          | 0-0        | 0-0         | 0        | 0         | 0         | 0         | 0        | 0        | 0        | 0        | 0          | 0   |
| 24  | HOLMES, JOYNER       | F | 8         | 3-5          | 0-0        | 2-4         | 2        | 4         | 6         | 2         | 1        | 1        | 0        | 1        | 16         | 5   |
| 35  | COLLIER, CHARLI      | C | 5         | 2-4          | 0-0        | 1-1         | 0        | 3         | 3         | 1         | 1        | 2        | 0        | 0        | 19         | 0   |
| 01  | SUTTON, SUG          | G | 10        | 4-7          | 0-1        | 2-4         | 0        | 1         | 1         | 2         | 2        | 0        | 0        | 1        | 14         | 2   |
| 04  | PALMER, ISABEL       | G | 0         | 0-0          | 0-0        | 0-0         | 0        | 1         | 1         | 0         | 0        | 0        | 0        | 0        | 2          | -1  |
|     | TEAM                 |   | 0         | 0-0          | 0-0        | 0-0         | 0        | 0         | 0         | 0         | 0        | 0        | 0        | 0        | 0          |     |
|     | <b>TOTALS</b>        |   | <b>38</b> | <b>15-30</b> | <b>1-5</b> | <b>7-14</b> | <b>4</b> | <b>10</b> | <b>14</b> | <b>15</b> | <b>8</b> | <b>7</b> | <b>1</b> | <b>4</b> | <b>100</b> |     |

*Shooting By Period*

| Period   | FG    | FG%   | 3FG | 3FG%  | FT   | FT%   |
|----------|-------|-------|-----|-------|------|-------|
| 3rd Qtr  | 7-16  | 44%   | 0-3 | 00%   | 5-11 | 45%   |
| 4th Qtr  | 8-14  | 57%   | 1-2 | 50%   | 2-3  | 67%   |
| 2nd Half | 15-30 | 50%   | 1-5 | 20%   | 7-14 | 50%   |
| Game     | 24-59 | 40.7% | 1-9 | 11.1% | 8-15 | 53.3% |

Deadball Rebounds: 6,2  
 Last FG Half: TEX 4th-00:13

**South Fla. 40**

| No. | Player               | S | Pts       | FG           | 3FG         | FT          | OR       | DR       | TR        | PF        | A        | TO       | Blk      | Stl      | Min        | +/- |
|-----|----------------------|---|-----------|--------------|-------------|-------------|----------|----------|-----------|-----------|----------|----------|----------|----------|------------|-----|
| 00  | PEHADZIC, ENNA       | G | 11        | 3-6          | 2-5         | 3-4         | 0        | 0        | 0         | 2         | 1        | 0        | 0        | 2        | 17         | -1  |
| 01  | ALVAREZ, MARIA       | G | 3         | 1-8          | 1-6         | 0-2         | 0        | 0        | 0         | 1         | 1        | 0        | 0        | 0        | 10         | -5  |
| 04  | PINZAN, ELISA        | G | 7         | 1-3          | 0-1         | 5-6         | 0        | 2        | 2         | 1         | 4        | 2        | 0        | 0        | 20         | 2   |
| 14  | SEPTE, LUIZE         | G | 3         | 1-2          | 0-0         | 1-1         | 2        | 2        | 4         | 2         | 0        | 1        | 0        | 0        | 8          | 5   |
| 20  | MUNUNGA, BETHY       | F | 8         | 4-6          | 0-0         | 0-0         | 2        | 3        | 5         | 1         | 1        | 2        | 2        | 0        | 14         | 3   |
| 21  | LEVERETT, SHAE       | F | 2         | 1-1          | 0-0         | 0-2         | 2        | 1        | 3         | 2         | 0        | 0        | 0        | 0        | 15         | 7   |
| 22  | BRABENCOVA, KRISTYNA | F | 0         | 0-2          | 0-1         | 0-0         | 0        | 0        | 0         | 1         | 2        | 1        | 0        | 0        | 7          | 2   |
| 23  | HENSHAW, TAMARA      | F | 6         | 3-3          | 0-0         | 0-0         | 1        | 1        | 2         | 0         | 0        | 0        | 0        | 0        | 5          | 2   |
| 31  | JORDAO, BEATRIZ      | C | 0         | 0-1          | 0-0         | 0-0         | 0        | 0        | 0         | 3         | 0        | 1        | 0        | 0        | 5          | -5  |
|     | TEAM                 |   | 0         | 0-0          | 0-0         | 0-0         | 0        | 0        | 0         | 0         | 0        | 0        | 0        | 0        | 0          |     |
|     | <b>TOTALS</b>        |   | <b>40</b> | <b>14-32</b> | <b>3-13</b> | <b>9-15</b> | <b>7</b> | <b>9</b> | <b>16</b> | <b>13</b> | <b>9</b> | <b>7</b> | <b>2</b> | <b>2</b> | <b>100</b> |     |

*Shooting By Period*

| Period   | FG    | FG%   | 3FG  | 3FG%  | FT    | FT%   |
|----------|-------|-------|------|-------|-------|-------|
| 3rd Qtr  | 8-19  | 42%   | 1-6  | 17%   | 1-3   | 33%   |
| 4th Qtr  | 6-13  | 46%   | 2-7  | 29%   | 8-12  | 67%   |
| 2nd Half | 14-32 | 44%   | 3-13 | 23%   | 9-15  | 60%   |
| Game     | 23-60 | 38.3% | 5-23 | 21.7% | 13-19 | 68.4% |

Deadball Rebounds: 7,5  
 Last FG Half: USF 4th-03:54

*Game Notes:*

Officials: Joseph Vaszily, Tom Danaher, Karen Presto  
 Attendance: 2289

Start Time: 07:06 PM ET  
 End Time: 09:17 PM ET  
 Game Duration: 2:11

| Score | 1st | 2nd | 3rd | 4th | TOT       |
|-------|-----|-----|-----|-----|-----------|
| TEX   | 7   | 12  | 19  | 19  | <b>57</b> |
| USF   | 13  | 11  | 18  | 22  | <b>64</b> |

| Points from (This Period) | TEX | USF |
|---------------------------|-----|-----|
| In the Paint              | 24  | 12  |
| Off Turns                 | 8   | 11  |
| 2nd Chance                | 4   | 6   |
| Fast Break                | 9   | 4   |
| Bench                     | 10  | 14  |

**Official Box Score**  
**Texas vs South Fla.**  
**Third Quarter Statistics Only**  
**November 08, 2019 at Yuengling Center - Tampa**



**Texas 38**

| No.           | Player               | S | Pts       | FG          | 3FG        | FT          | OR       | DR       | TR       | PF       | A        | TO       | Blk      | Stl      | Min       | +/- |
|---------------|----------------------|---|-----------|-------------|------------|-------------|----------|----------|----------|----------|----------|----------|----------|----------|-----------|-----|
| 10            | HIGGS, LASHANN       | G | 6         | 2-5         | 0-1        | 2-3         | 1        | 1        | 2        | 1        | 1        | 0        | 0        | 0        | 8         | -5  |
| 11            | ALLEN-TAYLOR, JOANNE | G | 0         | 0-1         | 0-0        | 0-2         | 0        | 0        | 0        | 0        | 0        | 1        | 0        | 0        | 6         | 0   |
| 12            | UNDERWOOD, JADA      | G | 0         | 0-1         | 0-1        | 0-0         | 0        | 0        | 0        | 1        | 0        | 0        | 0        | 0        | 7         | -1  |
| 24            | HOLMES, JOYNER       | F | 8         | 3-4         | 0-0        | 2-4         | 2        | 2        | 4        | 1        | 1        | 1        | 0        | 1        | 9         | 4   |
| 35            | COLLIER, CHARLI      | C | 2         | 1-2         | 0-0        | 0-0         | 0        | 1        | 1        | 1        | 0        | 0        | 0        | 0        | 10        | 1   |
| 00            | TAYLOR, CELESTE      | G | 0         | 0-0         | 0-0        | 0-0         | 0        | 0        | 0        | 2        | 0        | 1        | 1        | 0        | 2         | 3   |
| 01            | SUTTON, SUG          | G | 3         | 1-3         | 0-1        | 1-2         | 0        | 1        | 1        | 0        | 2        | 0        | 0        | 1        | 5         | 4   |
| 04            | PALMER, ISABEL       | G | 0         | 0-0         | 0-0        | 0-0         | 0        | 1        | 1        | 0        | 0        | 0        | 0        | 0        | 2         | -1  |
| 22            | ROUTT, SHAE          | F | 0         | 0-0         | 0-0        | 0-0         | 0        | 0        | 0        | 0        | 0        | 0        | 0        | 0        | 0         | 0   |
| TEAM          |                      |   |           |             |            |             | 0        | 0        | 0        | 0        | 0        | 0        | 0        | 0        | 0         | 0   |
| <b>TOTALS</b> |                      |   | <b>19</b> | <b>7-16</b> | <b>0-3</b> | <b>5-11</b> | <b>3</b> | <b>6</b> | <b>9</b> | <b>6</b> | <b>4</b> | <b>3</b> | <b>1</b> | <b>2</b> | <b>50</b> |     |

*Shooting By Period*

| Period   | FG    | FG%   | 3FG | 3FG%  | FT   | FT%   |
|----------|-------|-------|-----|-------|------|-------|
| 2nd Half | 0-0   | 0%    | 0-0 | 0%    | 0-0  | 0%    |
| Game     | 24-59 | 40.7% | 1-9 | 11.1% | 8-15 | 53.3% |

*Deadball Rebounds: 6,2*

**South Fla. 40**

| No.           | Player               | S | Pts       | FG          | 3FG        | FT         | OR       | DR       | TR       | PF       | A        | TO       | Blk      | Stl      | Min       | +/- |
|---------------|----------------------|---|-----------|-------------|------------|------------|----------|----------|----------|----------|----------|----------|----------|----------|-----------|-----|
| 00            | PEHADZIC, ENNA       | G | 5         | 2-3         | 1-2        | 0-0        | 0        | 0        | 0        | 1        | 1        | 0        | 0        | 0        | 7         | -4  |
| 04            | PINZAN, ELISA        | G | 2         | 1-2         | 0-0        | 0-0        | 0        | 0        | 0        | 0        | 3        | 1        | 0        | 0        | 10        | -1  |
| 20            | MUNUNGA, BETHY       | F | 0         | 0-1         | 0-0        | 0-0        | 1        | 2        | 3        | 1        | 1        | 0        | 0        | 0        | 4         | 0   |
| 22            | BRABENCOVA, KRISTYNA | F | 0         | 0-2         | 0-1        | 0-0        | 0        | 0        | 0        | 1        | 0        | 1        | 0        | 0        | 4         | -2  |
| 31            | JORDAO, BEATRIZ      | C | 0         | 0-1         | 0-0        | 0-0        | 0        | 0        | 0        | 2        | 0        | 1        | 0        | 0        | 4         | -4  |
| 01            | ALVAREZ, MARIA       | G | 0         | 0-5         | 0-3        | 0-2        | 0        | 0        | 0        | 1        | 0        | 0        | 0        | 0        | 6         | 1   |
| 14            | SEPTE, LUIZE         | G | 3         | 1-1         | 0-0        | 1-1        | 1        | 0        | 1        | 1        | 0        | 1        | 0        | 0        | 4         | 0   |
| 21            | LEVERETT, SHAE       | F | 2         | 1-1         | 0-0        | 0-0        | 0        | 1        | 1        | 2        | 0        | 0        | 0        | 0        | 6         | 3   |
| 23            | HENSHAW, TAMARA      | F | 6         | 3-3         | 0-0        | 0-0        | 1        | 1        | 2        | 0        | 0        | 0        | 0        | 0        | 5         | 2   |
| TEAM          |                      |   |           |             |            |            | 0        | 0        | 0        | 0        | 0        | 0        | 0        | 0        | 0         |     |
| <b>TOTALS</b> |                      |   | <b>18</b> | <b>8-19</b> | <b>1-6</b> | <b>1-3</b> | <b>3</b> | <b>4</b> | <b>7</b> | <b>9</b> | <b>5</b> | <b>4</b> | <b>0</b> | <b>0</b> | <b>50</b> |     |

*Shooting By Period*

| Period   | FG    | FG%   | 3FG  | 3FG%  | FT    | FT%   |
|----------|-------|-------|------|-------|-------|-------|
| 2nd Half | 0-0   | 0%    | 0-0  | 0%    | 0-0   | 0%    |
| Game     | 23-60 | 38.3% | 5-23 | 21.7% | 13-19 | 68.4% |

*Deadball Rebounds: 7,5*

*Game Notes:*

Officials: **Joseph Vaszily, Tom Danaher, Karen Presto**  
 Attendance: **2289**

Start Time: **07:06 PM ET**  
 End Time: **09:17 PM ET**  
 Game Duration: **2:11**

| Score | 1st | 2nd | 3rd | 4th | TOT       |
|-------|-----|-----|-----|-----|-----------|
| TEX   | 7   | 12  | 19  | 19  | <b>57</b> |
| USF   | 13  | 11  | 18  | 22  | <b>64</b> |

| Points from (This Period) | TEX | USF |
|---------------------------|-----|-----|
| In the Paint              | 14  | 8   |
| Off Turns                 | 6   | 4   |
| 2nd Chance                | 2   | 4   |
| Fast Break                | 7   | 0   |
| Bench                     | 3   | 11  |

**Official By-By-Play**  
**Texas vs South Fla.**  
**Third Quarter**  
**November 08, 2019 at Yuengling Center - Tampa**



**Period 3**

**Starters:**

**Texas:** 10 HIGGS, LASHANN (G); 11 ALLEN-TAYLOR, JOANNE (G); 12 UNDERWOOD, JADA (G); 24 HOLMES, JOYNER (F); 35 COLLIER, CHARLI (C);  
**South Fla.:** 0 PEHADZIC, ENNA (G); 4 PINZAN, ELISA (G); 20 MUNUNGA, BETHY (F); 22 BRABENCOVA, KRISTYNA (F); 31 JORDAO, BEATRIZ (C);

| Time  | VISITORS: Texas                      | Score | Margin | HOME: South Fla.                        |
|-------|--------------------------------------|-------|--------|---|
| 06:28 | MISSED JUMPER by HOLMES, JOYNER      |       |        |   |
| 06:28 |                                      |       |        | REBOUND (DEF) by LEVERETT, SHAE         |
| 10:00 |                                      |       |        | SUB OUT: SEPTE, LUIZE                   |
| 10:00 |                                      |       |        | SUB OUT: HENSHAW, TAMARA                |
| 10:00 |                                      |       |        | SUB IN: MUNUNGA, BETHY                  |
| 10:00 |                                      |       |        | SUB IN: BRABENCOVA, KRISTYNA            |
| 10:00 | SUB OUT: TAYLOR, CELESTE             |       |        |   |
| 10:00 | SUB IN: UNDERWOOD, JADA              |       |        |   |
| 09:54 |                                      |       |        | FOUL (PERSONAL) by PEHADZIC, ENNA       |
| 09:52 | MISSED JUMPER by HIGGS, LASHANN      |       |        |   |
| 09:48 | REBOUND (OFF) by HOLMES, JOYNER      |       |        |   |
| 09:47 | MISSED JUMPER by HOLMES, JOYNER      |       |        |   |
| 09:47 |                                      |       |        | REBOUND (DEF) by TEAM                   |
| 09:47 | FOUL (PERSONAL) by COLLIER, CHARLI   |       |        |   |
| 09:32 |                                      |       |        | MISSED JUMPER by JORDAO, BEATRIZ        |
| 09:30 | REBOUND (DEF) by TEAM                |       |        |   |
| 09:30 |                                      |       |        | FOUL (PERSONAL) by JORDAO, BEATRIZ      |
| 09:14 | GOOD! LAYUP by COLLIER, CHARLI       | 24-21 | H 3    |   |
| 09:14 | ASSIST by HOLMES, JOYNER             |       |        |   |
| 08:59 |                                      |       |        | MISSED JUMPER by BRABENCOVA, KRISTYNA   |
| 08:55 |                                      |       |        | REBOUND (OFF) by MUNUNGA, BETHY         |
| 08:50 |                                      |       |        | MISSED 3PTR by BRABENCOVA, KRISTYNA     |
| 08:48 |                                      |       |        | REBOUND (OFF) by TEAM                   |
| 08:45 |                                      |       |        | FOUL (OFF) by JORDAO, BEATRIZ           |
| 08:45 |                                      |       |        | TURNOVER (OFFENSIVE) by JORDAO, BEATRIZ |
| 08:45 |                                      |       |        | SUB OUT: JORDAO, BEATRIZ                |
| 08:45 |                                      |       |        | SUB IN: LEVERETT, SHAE                  |
| 08:29 | GOOD! LAYUP by HOLMES, JOYNER [PNT]  | 24-23 | H 1    |   |
| 08:29 | ASSIST by HIGGS, LASHANN             |       |        |   |
| 08:19 |                                      | 27-23 | H 4    | GOOD! 3PTR by PEHADZIC, ENNA            |
| 08:19 |                                      |       |        | ASSIST by PINZAN, ELISA                 |
| 08:14 |                                      |       |        | FOUL (PERSONAL) by LEVERETT, SHAE       |
| 08:14 |                                      |       |        | SUB OUT: BRABENCOVA, KRISTYNA           |
| 08:14 |                                      |       |        | SUB IN: ALVAREZ, MARIA                  |
| 08:14 | MISSED FT by ALLEN-TAYLOR, JOANNE    |       |        |   |
| 08:14 | REBOUND (OFF) by TEAM                |       |        |   |
| 08:13 | MISSED FT by ALLEN-TAYLOR, JOANNE    |       |        |   |
| 08:12 |                                      |       |        | REBOUND (DEF) by MUNUNGA, BETHY         |
| 08:06 |                                      |       |        | MISSED 3PTR by ALVAREZ, MARIA           |
| 08:06 |                                      |       |        | REBOUND (OFF) by TEAM                   |
| 08:04 |                                      | 29-23 | H 6    | GOOD! JUMPER by PEHADZIC, ENNA          |
| 08:04 |                                      |       |        | ASSIST by PINZAN, ELISA                 |
| 07:56 | MISSED LAYUP by ALLEN-TAYLOR, JOANNE |       |        |   |
| 07:53 |                                      |       |        | REBOUND (DEF) by LEVERETT, SHAE         |
| 07:41 |                                      |       |        | MISSED JUMPER by ALVAREZ, MARIA         |
| 07:38 | REBOUND (DEF) by COLLIER, CHARLI     |       |        |   |
| 07:28 | GOOD! LAYUP by HIGGS, LASHANN        | 29-25 | H 4    |   |
| 07:28 |                                      |       |        | FOUL (PERSONAL) by ALVAREZ, MARIA       |
| 07:28 | SUB OUT: ALLEN-TAYLOR, JOANNE        |       |        |   |
| 07:28 | SUB OUT: UNDERWOOD, JADA             |       |        |   |
| 07:28 | SUB IN: TAYLOR, CELESTE              |       |        |   |
| 07:28 | SUB IN: SUTTON, SUG                  |       |        |   |
| 07:28 | GOOD! FT by HIGGS, LASHANN           | 29-26 | H 3    |   |
| 07:17 | FOUL (PERSONAL) by TAYLOR, CELESTE   |       |        |   |
| 07:10 | FOUL (PERSONAL) by TAYLOR, CELESTE   |       |        |   |
| 07:10 | SUB OUT: TAYLOR, CELESTE             |       |        |   |
| 07:10 | SUB IN: UNDERWOOD, JADA              |       |        |   |
| 07:03 |                                      | 31-26 | H 5    | GOOD! JUMPER by LEVERETT, SHAE [PNT]    |
| 06:45 | MISSED 3PTR by SUTTON, SUG           |       |        |   |
| 06:41 |                                      |       |        | REBOUND (DEF) by MUNUNGA, BETHY         |
| 06:15 |                                      |       |        | MISSED JUMPER by MUNUNGA, BETHY         |
| 06:12 | REBOUND (DEF) by SUTTON, SUG         |       |        |   |
| 06:07 | GOOD! LAYUP by HIGGS, LASHANN [FB]   | 31-28 | H 3    |   |
| 06:07 | ASSIST by SUTTON, SUG                |       |        |   |
| 05:48 |                                      | 33-28 | H 5    | GOOD! JUMPER by PINZAN, ELISA           |
| 05:48 |                                      |       |        | ASSIST by MUNUNGA, BETHY                |
| 05:33 | MISSED JUMPER by COLLIER, CHARLI     |       |        |   |
| 05:31 | REBOUND (OFF) by HOLMES, JOYNER      |       |        |   |
| 05:31 |                                      |       |        | FOUL (PERSONAL) by MUNUNGA, BETHY       |
| 05:31 |                                      |       |        | SUB OUT: MUNUNGA, BETHY                 |

| Time  | VISITORS: Texas                            | Score | Margin | HOME: South Fla.                          |
|-------|--|-------|--------|---|
| 05:31 |  |       |        | SUB IN: HENSHAW, TAMARA                   |
| 05:31 | SUB OUT: HIGGS, LASHANN                    |       |        |   |
| 05:31 | SUB IN: PALMER, ISABEL                     |       |        |   |
| 05:31 | MISSED FT by HOLMES, JOYNER                |       |        |   |
| 05:31 | REBOUND (OFF) by TEAM                      |       |        |   |
| 05:31 | GOOD! FT by HOLMES, JOYNER                 | 33-29 | H 4    |   |
| 05:19 |  |       |        | MISSED 3PTR by ALVAREZ, MARIA             |
| 05:15 | REBOUND (DEF) by PALMER, ISABEL            |       |        |   |
| 04:56 | GOOD! LAYUP by SUTTON, SUG                 | 33-31 | H 2    |   |
| 04:50 |  |       |        | MISSED 3PTR by ALVAREZ, MARIA             |
| 04:47 | REBOUND (DEF) by HOLMES, JOYNER            |       |        |   |
| 04:40 | FOUL (OFF) by HOLMES, JOYNER               |       |        |   |
| 04:40 | TURNOVER (OFFENSIVE) by HOLMES, JOYNER     |       |        |   |
| 04:40 |  |       |        | SUB OUT: PEHADZIC, ENNA                   |
| 04:40 |  |       |        | SUB IN: SEPTE, LUIZE                      |
| 04:40 | SUB OUT: SUTTON, SUG                       |       |        |   |
| 04:40 | SUB OUT: HOLMES, JOYNER                    |       |        |   |
| 04:40 | SUB IN: HIGGS, LASHANN                     |       |        |   |
| 04:40 | SUB IN: ALLEN-TAYLOR, JOANNE               |       |        |   |
| 04:17 |  |       |        | MISSED LAYUP by ALVAREZ, MARIA            |
| 04:14 |  |       |        | REBOUND (OFF) by HENSHAW, TAMARA          |
| 04:13 |  | 35-31 | H 4    | GOOD! LAYUP by HENSHAW, TAMARA            |
| 04:09 | TURNOVER (BADPASS) by ALLEN-TAYLOR, JOANNE |       |        |   |
| 04:00 |  | 37-31 | H 6    | GOOD! LAYUP by HENSHAW, TAMARA [PNT]      |
| 04:00 |  |       |        | ASSIST by PINZAN, ELISA                   |
| 03:54 | TIMEOUT 30SEC                              |       |        |   |
| 03:54 |  |       |        |   |
| 03:54 | SUB OUT: PALMER, ISABEL                    |       |        |   |
| 03:54 | SUB IN: HOLMES, JOYNER                     |       |        |   |
| 03:44 | MISSED 3PTR by HIGGS, LASHANN              |       |        |   |
| 03:41 |  |       |        | REBOUND (DEF) by TEAM                     |
| 03:32 |  |       |        | TURNOVER (BADPASS) by PINZAN, ELISA       |
| 03:32 | STEAL by HOLMES, JOYNER                    |       |        |   |
| 03:28 | GOOD! LAYUP by HOLMES, JOYNER [FB]         | 37-33 | H 4    |   |
| 03:04 |  | 39-33 | H 6    | GOOD! LAYUP by SEPTE, LUIZE               |
| 03:04 | FOUL (PERSONAL) by UNDERWOOD, JADA         |       |        |   |
| 03:04 |  | 40-33 | H 7    | GOOD! FT by SEPTE, LUIZE                  |
| 02:51 | MISSED 3PTR by UNDERWOOD, JADA             |       |        |   |
| 02:47 | REBOUND (OFF) by TEAM                      |       |        |   |
| 02:32 | MISSED LAYUP by HIGGS, LASHANN             |       |        |   |
| 02:29 | REBOUND (OFF) by HIGGS, LASHANN            |       |        |   |
| 02:21 |  |       |        | FOUL (PERSONAL) by LEVERETT, SHAE         |
| 02:21 | MISSED FT by HOLMES, JOYNER                |       |        |   |
| 02:21 | REBOUND (OFF) by TEAM                      |       |        |   |
| 02:21 | GOOD! FT by HOLMES, JOYNER                 | 40-34 | H 6    |   |
| 02:21 |  |       |        | SUB OUT: LEVERETT, SHAE                   |
| 02:21 |  |       |        | SUB IN: JORDAO, BEATRIZ                   |
| 02:21 | SUB OUT: UNDERWOOD, JADA                   |       |        |   |
| 02:21 | SUB IN: SUTTON, SUG                        |       |        |   |
| 02:02 | FOUL (PERSONAL) by HIGGS, LASHANN          |       |        |   |
| 02:02 |  |       |        | MISSED FT by ALVAREZ, MARIA               |
| 02:02 |  |       |        | REBOUND (OFF) by TEAM                     |
| 02:01 |  |       |        | MISSED FT by ALVAREZ, MARIA               |
| 01:58 |  |       |        | REBOUND (OFF) by SEPTE, LUIZE             |
| 01:47 |  |       |        | MISSED LAYUP by PINZAN, ELISA             |
| 01:47 | REBOUND (DEF) by HIGGS, LASHANN            |       |        |   |
| 01:47 |  |       |        | FOUL (PERSONAL) by SEPTE, LUIZE           |
| 01:47 | SUB OUT: ALLEN-TAYLOR, JOANNE              |       |        |   |
| 01:47 | SUB IN: TAYLOR, CELESTE                    |       |        |   |
| 01:47 | MISSED FT by HIGGS, LASHANN                |       |        |   |
| 01:47 | REBOUND (OFF) by TEAM                      |       |        |   |
| 01:47 | GOOD! FT by HIGGS, LASHANN [FB]            | 40-35 | H 5    |   |
| 01:47 |  |       |        | SUB OUT: ALVAREZ, MARIA                   |
| 01:47 |  |       |        | SUB OUT: SEPTE, LUIZE                     |
| 01:47 |  |       |        | SUB IN: PEHADZIC, ENNA                    |
| 01:47 |  |       |        | SUB IN: BRABENCOVA, KRISTYNA              |
| 01:26 |  |       |        | TURNOVER (TRAVEL) by BRABENCOVA, KRISTYNA |
| 01:15 | MISSED JUMPER by SUTTON, SUG               |       |        |   |
| 01:11 |  |       |        | REBOUND (DEF) by HENSHAW, TAMARA          |
| 00:51 |  | 42-35 | H 7    | GOOD! JUMPER by HENSHAW, TAMARA           |
| 00:51 |  |       |        | ASSIST by PEHADZIC, ENNA                  |
| 00:42 | TURNOVER (OTHER) by TAYLOR, CELESTE        |       |        |   |
| 00:42 |  |       |        | SUB OUT: HENSHAW, TAMARA                  |
| 00:42 |  |       |        | SUB IN: SEPTE, LUIZE                      |
| 00:42 | SUB OUT: HIGGS, LASHANN                    |       |        |   |
| 00:42 | SUB IN: ALLEN-TAYLOR, JOANNE               |       |        |   |
| 00:41 |  |       |        | TURNOVER (BADPASS) by SEPTE, LUIZE        |
| 00:41 | STEAL by SUTTON, SUG                       |       |        |   |
| 00:36 | GOOD! LAYUP by HOLMES, JOYNER [FB]         | 42-37 | H 5    |   |

| Time  | VISITORS: Texas                 | Score | Margin | HOME: South Fla.                        |
|-------|---------------------------------|-------|--------|---|
| 00:36 | ASSIST by SUTTON, SUG           |       |        |   |
| 00:16 |                                 |       |        | MISSED 3PTR by PEHADZIC, ENNA           |
| 00:16 | BLOCK by TAYLOR, CELESTE        |       |        |   |
| 00:10 | REBOUND (DEF) by HOLMES, JOYNER |       |        |   |
| 00:04 |                                 |       |        | FOUL (PERSONAL) by BRABENCOVA, KRISTYNA |
| 00:04 | SUB OUT: HOLMES, JOYNER         |       |        |   |
| 00:04 | SUB IN: UNDERWOOD, JADA         |       |        |   |
| 00:04 | MISSED FT by SUTTON, SUG        |       |        |   |
| 00:04 | REBOUND (OFF) by TEAM           |       |        |   |
| 00:04 | GOOD! FT by SUTTON, SUG         | 42-38 | H 4    |   |

**Texas 38, South Fla. 42**

| Points from (This Period) | TEX | USF |
|---------------------------|-----|-----|
| In the Paint              | 14  | 8   |
| Off Turns                 | 6   | 4   |
| 2nd Chance                | 2   | 4   |
| Fast Break                | 7   | 0   |
| Bench                     | 3   | 11  |

**Official Box Score**  
**Texas vs South Fla.**  
**Fourth Quarter Statistics Only**  
**November 08, 2019 at Yuengling Center - Tampa**



**Texas 19**

| No.           | Player               | S | Pts       | FG          | 3FG        | FT         | OR       | DR       | TR       | PF       | A        | TO       | Blk      | Stl      | Min       | +/- |
|---------------|----------------------|---|-----------|-------------|------------|------------|----------|----------|----------|----------|----------|----------|----------|----------|-----------|-----|
| 10            | HIGGS, LASHANN       | G | 9         | 4-7         | 1-2        | 0-0        | 1        | 0        | 1        | 2        | 0        | 0        | 0        | 0        | 9         | -4  |
| 11            | ALLEN-TAYLOR, JOANNE | G | 0         | 0-0         | 0-0        | 0-0        | 0        | 0        | 0        | 1        | 0        | 0        | 0        | 1        | 5         | -7  |
| 12            | UNDERWOOD, JADA      | G | 0         | 0-0         | 0-0        | 0-0        | 0        | 0        | 0        | 1        | 2        | 0        | 0        | 0        | 8         | 3   |
| 24            | HOLMES, JOYNER       | F | 0         | 0-1         | 0-0        | 0-0        | 0        | 2        | 2        | 1        | 0        | 0        | 0        | 0        | 7         | 1   |
| 35            | COLLIER, CHARLI      | C | 3         | 1-2         | 0-0        | 1-1        | 0        | 2        | 2        | 0        | 1        | 2        | 0        | 0        | 9         | -1  |
| 00            | TAYLOR, CELESTE      | G | 0         | 0-0         | 0-0        | 0-0        | 0        | 0        | 0        | 2        | 1        | 2        | 0        | 1        | 3         | -5  |
| 01            | SUTTON, SUG          | G | 7         | 3-4         | 0-0        | 1-2        | 0        | 0        | 0        | 2        | 0        | 0        | 0        | 0        | 9         | -2  |
| 04            | PALMER, ISABEL       | G | 0         | 0-0         | 0-0        | 0-0        | 0        | 0        | 0        | 0        | 0        | 0        | 0        | 0        | 0         | 0   |
| 22            | ROUTT, SHAE          | F | 0         | 0-0         | 0-0        | 0-0        | 0        | 0        | 0        | 0        | 0        | 0        | 0        | 0        | 0         | 0   |
|               | TEAM                 |   |           |             |            |            | 0        | 0        | 0        | 0        |          | 0        |          |          |           |     |
| <b>TOTALS</b> |                      |   | <b>19</b> | <b>8-14</b> | <b>1-2</b> | <b>2-3</b> | <b>1</b> | <b>4</b> | <b>5</b> | <b>9</b> | <b>4</b> | <b>4</b> | <b>0</b> | <b>2</b> | <b>50</b> |     |

*Shooting By Period*

| Period | FG    | FG%   | 3FG | 3FG%  | FT   | FT%   |
|--------|-------|-------|-----|-------|------|-------|
| Game   | 24-59 | 40.7% | 1-9 | 11.1% | 8-15 | 53.3% |

*Deadball Rebounds: 6,2*

**South Fla. 22**

| No.           | Player               | S | Pts       | FG          | 3FG        | FT          | OR       | DR       | TR       | PF       | A        | TO       | Blk      | Stl      | Min       | +/- |
|---------------|----------------------|---|-----------|-------------|------------|-------------|----------|----------|----------|----------|----------|----------|----------|----------|-----------|-----|
| 00            | PEHADZIC, ENNA       | G | 6         | 1-3         | 1-3        | 3-4         | 0        | 0        | 0        | 1        | 0        | 0        | 0        | 2        | 10        | 3   |
| 04            | PINZAN, ELISA        | G | 5         | 0-1         | 0-1        | 5-6         | 0        | 2        | 2        | 1        | 1        | 1        | 0        | 0        | 10        | 3   |
| 20            | MUNUNGA, BETHY       | F | 8         | 4-5         | 0-0        | 0-0         | 1        | 1        | 2        | 0        | 0        | 2        | 2        | 0        | 10        | 3   |
| 22            | BRABENCOVA, KRISTYNA | F | 0         | 0-0         | 0-0        | 0-0         | 0        | 0        | 0        | 0        | 2        | 0        | 0        | 0        | 3         | 4   |
| 31            | JORDAO, BEATRIZ      | C | 0         | 0-0         | 0-0        | 0-0         | 0        | 0        | 0        | 1        | 0        | 0        | 0        | 0        | 1         | -1  |
| 01            | ALVAREZ, MARIA       | G | 3         | 1-3         | 1-3        | 0-0         | 0        | 0        | 0        | 0        | 1        | 0        | 0        | 0        | 4         | -6  |
| 14            | SEPTE, LUIZE         | G | 0         | 0-1         | 0-0        | 0-0         | 1        | 2        | 3        | 1        | 0        | 0        | 0        | 0        | 4         | 5   |
| 21            | LEVERETT, SHAE       | F | 0         | 0-0         | 0-0        | 0-2         | 2        | 0        | 2        | 0        | 0        | 0        | 0        | 0        | 9         | 4   |
| 23            | HENSHAW, TAMARA      | F | 0         | 0-0         | 0-0        | 0-0         | 0        | 0        | 0        | 0        | 0        | 0        | 0        | 0        | 0         | 0   |
|               | TEAM                 |   |           |             |            |             | 0        | 0        | 0        | 0        |          | 0        |          |          |           |     |
| <b>TOTALS</b> |                      |   | <b>22</b> | <b>6-13</b> | <b>2-7</b> | <b>8-12</b> | <b>4</b> | <b>5</b> | <b>9</b> | <b>4</b> | <b>4</b> | <b>3</b> | <b>2</b> | <b>2</b> | <b>50</b> |     |

*Shooting By Period*

| Period | FG    | FG%   | 3FG  | 3FG%  | FT    | FT%   |
|--------|-------|-------|------|-------|-------|-------|
| Game   | 23-60 | 38.3% | 5-23 | 21.7% | 13-19 | 68.4% |

*Deadball Rebounds: 7,5*

Game Notes:

Officials: Joseph Vaszily, Tom Danaher, Karen Presto  
 Attendance: 2289

Start Time: 07:06 PM ET  
 End Time: 09:17 PM ET  
 Game Duration: 2:11

| Score | 1st | 2nd | 3rd | 4th | TOT       |
|-------|-----|-----|-----|-----|-----------|
| TEX   | 7   | 12  | 19  | 19  | <b>57</b> |
| USF   | 13  | 11  | 18  | 22  | <b>64</b> |

| Points from (This Period) | TEX | USF |
|---------------------------|-----|-----|
| In the Paint              | 10  | 4   |
| Off Turns                 | 2   | 7   |
| 2nd Chance                | 2   | 2   |
| Fast Break                | 2   | 4   |
| Bench                     | 7   | 3   |

**Official Play-By-Play**  
**Texas vs South Fla.**  
**Fourth Quarter**  
**November 08, 2019 at Yuengling Center - Tampa**



**Period 4**

**Starters:**

**Texas:** 10 HIGGS, LASHANN (G); 11 ALLEN-TAYLOR, JOANNE (G); 12 UNDERWOOD, JADA (G); 24 HOLMES, JOYNER (F); 35 COLLIER, CHARLI (C);  
**South Fla.:** 0 PEHADZIC, ENNA (G); 4 PINZAN, ELISA (G); 20 MUNUNGA, BETHY (F); 22 BRABENCOVA, KRISTYNA (F); 31 JORDAO, BEATRIZ (C);

| Time  | VISITORS: Texas                      | Score | Margin | HOME: South Fla.                     |
|-------|--------------------------------------|-------|--------|--------------------------------------|
| 10:00 |                                      |       |        | SUB OUT: SEPTE, LUIZE                |
| 10:00 |                                      |       |        | SUB OUT: BRABENCOVA, KRISTYNA        |
| 10:00 |                                      |       |        | SUB IN: ALVAREZ, MARIA               |
| 10:00 |                                      |       |        | SUB IN: MUNUNGA, BETHY               |
| 09:49 |                                      |       |        | TURNOVER (BADPASS) by MUNUNGA, BETHY |
| 09:49 | STEAL by ALLEN-TAYLOR, JOANNE        |       |        |                                      |
| 09:47 |                                      |       |        | FOUL (PERSONAL) by PINZAN, ELISA     |
| 09:39 | GOOD! JUMPER by SUTTON, SUG          | 42-40 | H 2    |                                      |
| 09:21 |                                      | 45-40 | H 5    | GOOD! 3PTR by ALVAREZ, MARIA         |
| 08:59 | GOOD! LAYUP by COLLIER, CHARLI       | 45-42 | H 3    |                                      |
| 08:59 | ASSIST by UNDERWOOD, JADA            |       |        |                                      |
| 08:59 |                                      |       |        | FOUL (PERSONAL) by JORDAO, BEATRIZ   |
| 08:59 |                                      |       |        | SUB OUT: JORDAO, BEATRIZ             |
| 08:59 |                                      |       |        | SUB IN: LEVERETT, SHAE               |
| 08:59 | SUB OUT: SUTTON, SUG                 |       |        |                                      |
| 08:59 | SUB IN: HIGGS, LASHANN               |       |        |                                      |
| 08:59 | GOOD! FT by COLLIER, CHARLI          | 45-43 | H 2    |                                      |
| 08:59 | SUB OUT: COLLIER, CHARLI             |       |        |                                      |
| 08:59 | SUB IN: HOLMES, JOYNER               |       |        |                                      |
| 08:34 |                                      | 47-43 | H 4    | GOOD! LAYUP by MUNUNGA, BETHY [PNT]  |
| 08:34 |                                      |       |        | ASSIST by ALVAREZ, MARIA             |
| 08:18 | SUB OUT: UNDERWOOD, JADA             |       |        |                                      |
| 08:18 | SUB IN: COLLIER, CHARLI              |       |        |                                      |
| 08:15 | MISSED JUMPER by HIGGS, LASHANN      |       |        |                                      |
| 08:12 |                                      |       |        | REBOUND (DEF) by MUNUNGA, BETHY      |
| 07:59 | FOUL (PERSONAL) by TAYLOR, CELESTE   |       |        |                                      |
| 07:59 | SUB OUT: TAYLOR, CELESTE             |       |        |                                      |
| 07:59 | SUB IN: SUTTON, SUG                  |       |        |                                      |
| 07:59 | SUB OUT: ALLEN-TAYLOR, JOANNE        |       |        |                                      |
| 07:59 | SUB IN: UNDERWOOD, JADA              |       |        |                                      |
| 07:58 |                                      |       |        | MISSED 3PTR by PEHADZIC, ENNA        |
| 07:54 | REBOUND (DEF) by HOLMES, JOYNER      |       |        |                                      |
| 07:44 | GOOD! JUMPER by SUTTON, SUG          | 47-45 | H 2    |                                      |
| 07:21 | FOUL (PERSONAL) by HIGGS, LASHANN    |       |        |                                      |
| 07:19 |                                      |       |        | MISSED 3PTR by ALVAREZ, MARIA        |
| 07:16 |                                      |       |        | REBOUND (OFF) by MUNUNGA, BETHY      |
| 07:14 | FOUL (PERSONAL) by HOLMES, JOYNER    |       |        |                                      |
| 07:14 |                                      |       |        | MISSED FT by LEVERETT, SHAE          |
| 07:14 |                                      |       |        | REBOUND (OFF) by TEAM                |
| 07:14 |                                      |       |        | MISSED FT by LEVERETT, SHAE          |
| 07:13 | REBOUND (DEF) by COLLIER, CHARLI     |       |        |                                      |
| 07:01 | MISSED JUMPER by COLLIER, CHARLI     |       |        |                                      |
| 06:58 | REBOUND (OFF) by HIGGS, LASHANN      |       |        |                                      |
| 06:57 | GOOD! LAYUP by HIGGS, LASHANN        | 47-47 | T      |                                      |
| 06:31 |                                      |       |        | MISSED 3PTR by ALVAREZ, MARIA        |
| 06:27 | REBOUND (DEF) by COLLIER, CHARLI     |       |        |                                      |
| 06:22 | GOOD! LAYUP by HIGGS, LASHANN [FB]   | 47-49 | V 2    |                                      |
| 06:21 |                                      |       |        | TIMEOUT 30SEC                        |
| 06:21 |                                      |       |        |                                      |
| 06:21 |                                      |       |        | SUB OUT: ALVAREZ, MARIA              |
| 06:21 |                                      |       |        | SUB IN: BRABENCOVA, KRISTYNA         |
| 06:21 | SUB OUT: HOLMES, JOYNER              |       |        |                                      |
| 06:21 | SUB IN: ALLEN-TAYLOR, JOANNE         |       |        |                                      |
| 06:03 |                                      | 49-49 | T      | GOOD! LAYUP by MUNUNGA, BETHY        |
| 05:45 | GOOD! 3PTR by HIGGS, LASHANN         | 49-52 | V 3    |                                      |
| 05:45 | ASSIST by UNDERWOOD, JADA            |       |        |                                      |
| 05:29 |                                      | 51-52 | V 1    | GOOD! JUMPER by MUNUNGA, BETHY       |
| 05:29 |                                      |       |        | ASSIST by BRABENCOVA, KRISTYNA       |
| 05:02 | TURNOVER (TRAVEL) by COLLIER, CHARLI |       |        |                                      |
| 05:02 | SUB OUT: UNDERWOOD, JADA             |       |        |                                      |
| 05:02 | SUB IN: HOLMES, JOYNER               |       |        |                                      |
| 04:41 |                                      | 53-52 | H 1    | GOOD! JUMPER by MUNUNGA, BETHY       |
| 04:41 |                                      |       |        | ASSIST by PINZAN, ELISA              |
| 04:18 | GOOD! JUMPER by HIGGS, LASHANN       | 53-54 | V 1    |                                      |
| 04:18 | ASSIST by COLLIER, CHARLI            |       |        |                                      |
| 03:54 |                                      | 56-54 | H 2    | GOOD! 3PTR by PEHADZIC, ENNA         |
| 03:54 |                                      |       |        | ASSIST by BRABENCOVA, KRISTYNA       |
| 03:49 |                                      |       |        | TIMEOUT 30SEC                        |
| 03:49 |                                      |       |        | SUB OUT: BRABENCOVA, KRISTYNA        |
| 03:49 |                                      |       |        | SUB IN: SEPTE, LUIZE                 |



| Time  | VISITORS: Texas                         | Score | Margin | HOME: South Fla.                    |
|-------|---|-------|--------|-------------------------------------|
| 03:49 | SUB OUT: ALLEN-TAYLOR, JOANNE           |       |        |                                     |
| 03:49 | SUB IN: UNDERWOOD, JADA                 |       |        |                                     |
| 03:27 |   |       |        | FOUL (PERSONAL) by SEPTE, LUIZE     |
| 03:27 | GOOD! FT by SUTTON, SUG                 | 56-55 | H 1    |                                     |
| 03:27 | MISSED FT by SUTTON, SUG                |       |        |                                     |
| 03:27 |   |       |        | REBOUND (DEF) by PINZAN, ELISA      |
| 03:18 | FOUL (PERSONAL) by UNDERWOOD, JADA      |       |        |                                     |
| 03:13 |   |       |        | MISSED 3PTR by PEHADZIC, ENNA       |
| 03:08 |   |       |        | REBOUND (OFF) by LEVERETT, SHAE     |
| 02:50 |   |       |        | MISSED JUMPER by SEPTE, LUIZE       |
| 02:46 |   |       |        | REBOUND (OFF) by LEVERETT, SHAE     |
| 02:32 |   |       |        | MISSED JUMPER by MUNUNGA, BETHY     |
| 02:29 | REBOUND (DEF) by HOLMES, JOYNER         |       |        |                                     |
| 02:29 |   |       |        | FOUL (PERSONAL) by PEHADZIC, ENNA   |
| 02:11 | MISSED JUMPER by HIGGS, LASHANN         |       |        |                                     |
| 02:11 |   |       |        | BLOCK by MUNUNGA, BETHY             |
| 02:06 |   |       |        | REBOUND (DEF) by SEPTE, LUIZE       |
| 02:03 |   |       |        | TURNOVER (OTHER) by MUNUNGA, BETHY  |
| 01:48 | MISSED LAYUP by SUTTON, SUG             |       |        |                                     |
| 01:48 |   |       |        | BLOCK by MUNUNGA, BETHY             |
| 01:44 |   |       |        | REBOUND (DEF) by SEPTE, LUIZE       |
| 01:24 | FOUL (PERSONAL) by HIGGS, LASHANN       |       |        |                                     |
| 01:24 |   |       |        | MISSED FT by PINZAN, ELISA          |
| 01:24 |   |       |        | REBOUND (OFF) by TEAM               |
| 01:24 |   | 57-55 | H 2    | GOOD! FT by PINZAN, ELISA [FB]      |
| 01:24 | SUB OUT: UNDERWOOD, JADA                |       |        |                                     |
| 01:24 | SUB IN: TAYLOR, CELESTE                 |       |        |                                     |
| 01:10 | MISSED JUMPER by HOLMES, JOYNER         |       |        |                                     |
| 01:07 |   |       |        | REBOUND (DEF) by PINZAN, ELISA      |
| 01:04 | SUB OUT: HOLMES, JOYNER                 |       |        |                                     |
| 01:04 | SUB IN: UNDERWOOD, JADA                 |       |        |                                     |
| 00:39 |   |       |        | MISSED 3PTR by PINZAN, ELISA        |
| 00:36 |   |       |        | REBOUND (OFF) by SEPTE, LUIZE       |
| 00:20 | FOUL (PERSONAL) by SUTTON, SUG          |       |        |                                     |
| 00:20 |   | 58-55 | H 3    | GOOD! FT by PINZAN, ELISA           |
| 00:20 |   | 59-55 | H 4    | GOOD! FT by PINZAN, ELISA           |
| 00:20 | TIMEOUT TEAM                            |       |        |                                     |
| 00:20 | SUB OUT: UNDERWOOD, JADA                |       |        |                                     |
| 00:20 | SUB IN: HOLMES, JOYNER                  |       |        |                                     |
| 00:20 | TURNOVER (BADPASS) by TAYLOR, CELESTE   |       |        |                                     |
| 00:19 | SUB OUT: SUTTON, SUG                    |       |        |                                     |
| 00:19 | SUB OUT: HOLMES, JOYNER                 |       |        |                                     |
| 00:19 | SUB IN: ALLEN-TAYLOR, JOANNE            |       |        |                                     |
| 00:19 | SUB IN: UNDERWOOD, JADA                 |       |        |                                     |
| 00:18 | FOUL (PERSONAL) by ALLEN-TAYLOR, JOANNE |       |        |                                     |
| 00:18 | SUB OUT: ALLEN-TAYLOR, JOANNE           |       |        |                                     |
| 00:18 | SUB OUT: UNDERWOOD, JADA                |       |        |                                     |
| 00:18 | SUB IN: SUTTON, SUG                     |       |        |                                     |
| 00:18 | SUB IN: HOLMES, JOYNER                  |       |        |                                     |
| 00:18 |   | 60-55 | H 5    | GOOD! FT by PINZAN, ELISA [FB]      |
| 00:18 |   | 61-55 | H 6    | GOOD! FT by PINZAN, ELISA [FB]      |
| 00:18 | TIMEOUT 30SEC                           |       |        |                                     |
| 00:13 | GOOD! JUMPER by SUTTON, SUG [PNT]       | 61-57 | H 4    |                                     |
| 00:13 |   |       |        | TIMEOUT TEAM                        |
| 00:13 | SUB OUT: HOLMES, JOYNER                 |       |        |                                     |
| 00:13 | SUB IN: ALLEN-TAYLOR, JOANNE            |       |        |                                     |
| 00:10 |   |       |        | TURNOVER (BADPASS) by PINZAN, ELISA |
| 00:10 | STEAL by TAYLOR, CELESTE                |       |        |                                     |
| 00:07 | TURNOVER (LOSTBALL) by COLLIER, CHARLI  |       |        |                                     |
| 00:07 |   |       |        | STEAL by PEHADZIC, ENNA             |
| 00:07 | FOUL (PERSONAL) by SUTTON, SUG          |       |        |                                     |
| 00:07 |   |       |        | MISSED FT by PEHADZIC, ENNA         |
| 00:07 |   |       |        | REBOUND (OFF) by TEAM               |
| 00:07 |   | 62-57 | H 5    | GOOD! FT by PEHADZIC, ENNA [FB]     |
| 00:07 | TIMEOUT 30SEC                           |       |        |                                     |
| 00:06 | TURNOVER (BADPASS) by TAYLOR, CELESTE   |       |        |                                     |
| 00:06 |   |       |        | STEAL by PEHADZIC, ENNA             |
| 00:04 | SUB OUT: TAYLOR, CELESTE                |       |        |                                     |
| 00:04 | SUB IN: UNDERWOOD, JADA                 |       |        |                                     |
| 00:04 | MISSED 3PTR by HIGGS, LASHANN           |       |        |                                     |
| 00:00 |   |       |        | REBOUND (DEF) by TEAM               |
| 00:04 | FOUL (PERSONAL) by TAYLOR, CELESTE      |       |        |                                     |
| 00:04 |   | 63-57 | H 6    | GOOD! FT by PEHADZIC, ENNA          |
| 00:04 |   | 64-57 | H 7    | GOOD! FT by PEHADZIC, ENNA          |

Texas 57, South Fla. 64

| <b>Points from (This Period)</b> | <b>TEX</b> | <b>USF</b> |
|----------------------------------|------------|------------|
| In the Paint                     | 10         | 4          |
| Off Turns                        | 2          | 7          |
| 2nd Chance                       | 2          | 2          |
| Fast Break                       | 2          | 4          |
| Bench                            | 7          | 3          |

**Official Scoring/Possession Reference Chart**  
**Texas vs South Fla.**  
**Period 1**  
**November 08, 2019 at Yuengling Center - Tampa**



**Period 1**

**Starters:**

**Texas:** 10 HIGGS,LASHANN (G); 11 ALLEN-TAYLOR,JOANNE (G); 12 UNDERWOOD,JADA (G); 24 HOLMES,JOYNER (F); 35 COLLIER,CHARLI (C);

**South Fla.:** 0 PEHADZIC,ENNA (G); 4 PINZAN,ELISA (G); 20 MUNUNGA,BETHY (F); 22 BRABENCOVA,KRISTYNA (F); 31 JORDAO,BEATRIZ (C);

| Time  | VISITORS: Texas                    | Score | Margin | HOME: South Fla.                     |
|-------|------------------------------------|-------|--------|--------------------------------------|
| 08:56 | GOOD! LAYUP by COLLIER, CHARLI     | 0-2   | V 2    |                                      |
| 08:40 |                                    | 2-2   | T      | GOOD! JUMPER by PEHADZIC, ENNA [PNT] |
| 07:48 | GOOD! LAYUP by HOLMES, JOYNER [FB] | 2-4   | V 2    |                                      |
| 07:48 | GOOD! FT by HOLMES, JOYNER [FB]    | 2-5   | V 3    |                                      |
| 06:56 |                                    | 4-5   | V 1    | GOOD! LAYUP by MUNUNGA, BETHY        |
| 05:39 |                                    | 6-5   | H 1    | GOOD! LAYUP by BRABENCOVA, KRISTYNA  |
| 04:31 |                                    | 8-5   | H 3    | GOOD! LAYUP by MUNUNGA, BETHY        |
| 02:22 |                                    | 10-5  | H 5    | GOOD! JUMPER by ALVAREZ, MARIA       |
| 01:58 | GOOD! JUMPER by SUTTON, SUG        | 10-7  | H 3    |                                      |
| 01:37 |                                    | 13-7  | H 6    | GOOD! 3PTR by ALVAREZ, MARIA         |

**Texas 7, South Fla. 13**

**Official Scoring/Possession Reference Chart  
Texas vs South Fla.  
Period 2  
November 08, 2019 at Yuengling Center - Tampa**



**Period 2**

**Starters:**

**Texas:** 10 HIGGS,LASHANN (G); 11 ALLEN-TAYLOR,JOANNE (G); 12 UNDERWOOD,JADA (G); 24 HOLMES,JOYNER (F); 35 COLLIER,CHARLI (C);

**South Fla.:** 0 PEHADZIC,ENNA (G); 4 PINZAN,ELISA (G); 20 MUNUNGA,BETHY (F); 22 BRABENCOVA,KRISTYNA (F); 31 JORDAO,BEATRIZ (C);

| Time  | VISITORS: Texas                       | Score | Margin | HOME: South Fla.                      |
|-------|---------------------------------------|-------|--------|---------------------------------------|
| 09:28 |                                       | 15-7  | H 8    | GOOD! JUMPER by JORDAO, BEATRIZ [PNT] |
| 09:13 | GOOD! LAYUP by TAYLOR, CELESTE        | 15-9  | H 6    |                                       |
| 08:36 | GOOD! LAYUP by HOLMES, JOYNER         | 15-11 | H 4    |                                       |
| 07:36 | GOOD! LAYUP by COLLIER, CHARLI        | 15-13 | H 2    |                                       |
| 06:11 | GOOD! LAYUP by HIGGS, LASHANN [PNT]   | 15-15 | T      |                                       |
| 04:28 |                                       | 17-15 | H 2    | GOOD! LAYUP by LEVERETT, SHAE         |
| 02:45 |                                       | 18-15 | H 3    | GOOD! FT by BRABENCOVA, KRISTYNA      |
| 02:45 |                                       | 19-15 | H 4    | GOOD! FT by BRABENCOVA, KRISTYNA      |
| 02:35 | GOOD! JUMPER by COLLIER, CHARLI [PNT] | 19-17 | H 2    |                                       |
| 01:56 | GOOD! JUMPER by HOLMES, JOYNER        | 19-19 | T      |                                       |
| 01:36 |                                       | 22-19 | H 3    | GOOD! 3PTR by PEHADZIC, ENNA          |
| 00:34 |                                       | 23-19 | H 4    | GOOD! FT by PINZAN, ELISA [FB]        |
| 00:34 |                                       | 24-19 | H 5    | GOOD! FT by PINZAN, ELISA [FB]        |

**Texas 19, South Fla. 24**

**Official Scoring/Possession Reference Chart**  
**Texas vs South Fla.**  
**Period 3**  
**November 08, 2019 at Yuengling Center - Tampa**



**Period 3**

**Starters:**

**Texas:** 10 HIGGS, LASHANN (G); 11 ALLEN-TAYLOR, JOANNE (G); 12 UNDERWOOD, JADA (G); 24 HOLMES, JOYNER (F); 35 COLLIER, CHARLI (C);

**South Fla.:** 0 PEHADZIC, ENNA (G); 4 PINZAN, ELISA (G); 20 MUNUNGA, BETHY (F); 22 BRABENCOVA, KRISTYNA (F); 31 JORDAO, BEATRIZ (C);

| Time  | VISITORS: Texas                     | Score | Margin | HOME: South Fla.                     |
|-------|-------------------------------------|-------|--------|--------------------------------------|
| 09:14 | GOOD! LAYUP by COLLIER, CHARLI      | 24-21 | H 3    |                                      |
| 08:29 | GOOD! LAYUP by HOLMES, JOYNER [PNT] | 24-23 | H 1    |                                      |
| 08:19 |                                     | 27-23 | H 4    | GOOD! 3PTR by PEHADZIC, ENNA         |
| 08:04 |                                     | 29-23 | H 6    | GOOD! JUMPER by PEHADZIC, ENNA       |
| 07:28 | GOOD! LAYUP by HIGGS, LASHANN       | 29-25 | H 4    |                                      |
| 07:28 | GOOD! FT by HIGGS, LASHANN          | 29-26 | H 3    |                                      |
| 07:03 |                                     | 31-26 | H 5    | GOOD! JUMPER by LEVERETT, SHAE [PNT] |
| 06:07 | GOOD! LAYUP by HIGGS, LASHANN [FB]  | 31-28 | H 3    |                                      |
| 05:48 |                                     | 33-28 | H 5    | GOOD! JUMPER by PINZAN, ELISA        |
| 05:31 | GOOD! FT by HOLMES, JOYNER          | 33-29 | H 4    |                                      |
| 04:56 | GOOD! LAYUP by SUTTON, SUG          | 33-31 | H 2    |                                      |
| 04:13 |                                     | 35-31 | H 4    | GOOD! LAYUP by HENSHAW, TAMARA       |
| 04:00 |                                     | 37-31 | H 6    | GOOD! LAYUP by HENSHAW, TAMARA [PNT] |
| 03:28 | GOOD! LAYUP by HOLMES, JOYNER [FB]  | 37-33 | H 4    |                                      |
| 03:04 |                                     | 39-33 | H 6    | GOOD! LAYUP by SEPTE, LUIZE          |
| 03:04 |                                     | 40-33 | H 7    | GOOD! FT by SEPTE, LUIZE             |
| 02:21 | GOOD! FT by HOLMES, JOYNER          | 40-34 | H 6    |                                      |
| 01:47 | GOOD! FT by HIGGS, LASHANN [FB]     | 40-35 | H 5    |                                      |
| 00:51 |                                     | 42-35 | H 7    | GOOD! JUMPER by HENSHAW, TAMARA      |
| 00:36 | GOOD! LAYUP by HOLMES, JOYNER [FB]  | 42-37 | H 5    |                                      |
| 00:04 | GOOD! FT by SUTTON, SUG             | 42-38 | H 4    |                                      |

**Texas 38, South Fla. 42**

**Official Scoring/Possession Reference Chart  
Texas vs South Fla.  
Period 4  
November 08, 2019 at Yuengling Center - Tampa**



**Period 4**

**Starters:**

**Texas:** 10 HIGGS,LASHANN (G); 11 ALLEN-TAYLOR,JOANNE (G); 12 UNDERWOOD,JADA (G); 24 HOLMES,JOYNER (F); 35 COLLIER,CHARLI (C);

**South Fla.:** 0 PEHADZIC,ENNA (G); 4 PINZAN,ELISA (G); 20 MUNUNGA,BETHY (F); 22 BRABENCOVA,KRISTYNA (F); 31 JORDAO,BEATRIZ (C);

| Time  | VISITORS: Texas                    | Score | Margin | HOME: South Fla.                    |
|-------|------------------------------------|-------|--------|-------------------------------------|
| 09:39 | GOOD! JUMPER by SUTTON, SUG        | 42-40 | H 2    |                                     |
| 09:21 |                                    | 45-40 | H 5    | GOOD! 3PTR by ALVAREZ, MARIA        |
| 08:59 | GOOD! LAYUP by COLLIER, CHARLI     | 45-42 | H 3    |                                     |
| 08:59 | GOOD! FT by COLLIER, CHARLI        | 45-43 | H 2    |                                     |
| 08:34 |                                    | 47-43 | H 4    | GOOD! LAYUP by MUNUNGA, BETHY [PNT] |
| 07:44 | GOOD! JUMPER by SUTTON, SUG        | 47-45 | H 2    |                                     |
| 06:57 | GOOD! LAYUP by HIGGS, LASHANN      | 47-47 | T      |                                     |
| 06:22 | GOOD! LAYUP by HIGGS, LASHANN [FB] | 47-49 | V 2    |                                     |
| 06:03 |                                    | 49-49 | T      | GOOD! LAYUP by MUNUNGA, BETHY       |
| 05:45 | GOOD! 3PTR by HIGGS, LASHANN       | 49-52 | V 3    |                                     |
| 05:29 |                                    | 51-52 | V 1    | GOOD! JUMPER by MUNUNGA, BETHY      |
| 04:41 |                                    | 53-52 | H 1    | GOOD! JUMPER by MUNUNGA, BETHY      |
| 04:18 | GOOD! JUMPER by HIGGS, LASHANN     | 53-54 | V 1    |                                     |
| 03:54 |                                    | 56-54 | H 2    | GOOD! 3PTR by PEHADZIC, ENNA        |
| 03:27 | GOOD! FT by SUTTON, SUG            | 56-55 | H 1    |                                     |
| 01:24 |                                    | 57-55 | H 2    | GOOD! FT by PINZAN, ELISA [FB]      |
| 00:20 |                                    | 58-55 | H 3    | GOOD! FT by PINZAN, ELISA           |
| 00:20 |                                    | 59-55 | H 4    | GOOD! FT by PINZAN, ELISA           |
| 00:18 |                                    | 60-55 | H 5    | GOOD! FT by PINZAN, ELISA [FB]      |
| 00:18 |                                    | 61-55 | H 6    | GOOD! FT by PINZAN, ELISA [FB]      |
| 00:13 | GOOD! JUMPER by SUTTON, SUG [PNT]  | 61-57 | H 4    |                                     |
| 00:07 |                                    | 62-57 | H 5    | GOOD! FT by PEHADZIC, ENNA [FB]     |
| 00:04 |                                    | 63-57 | H 6    | GOOD! FT by PEHADZIC, ENNA          |
| 00:04 |                                    | 64-57 | H 7    | GOOD! FT by PEHADZIC, ENNA          |

**Texas 57, South Fla. 64**

**Official Substitutions Log  
Texas vs South Fla.  
Period 1  
November 08, 2019 at Yuengling Center - Tampa**



| VISITORS: Texas                 | Time  | Score | HOME: South Fla.             |
|---------------------------------|-------|-------|------------------------------|
| 10 HIGGS,LASHANN                |       |       | 0 PEHADZIC,ENNA              |
| 11 ALLEN-TAYLOR,JOANNE          |       |       | 4 PINZAN,ELISA               |
| 12 UNDERWOOD,JADA               |       |       | 20 MUNUNGA,BETHY             |
| 24 HOLMES,JOYNER                |       |       | 22 BRABENCOVA,KRISTYNA       |
| 35 COLLIER,CHARLI               |       |       | 31 JORDAO,BEATRIZ            |
|                                 | 05:08 | 5-6   | SUB OUT: PEHADZIC,ENNA       |
|                                 | 05:08 |       | SUB OUT: BRABENCOVA,KRISTYNA |
|                                 | 05:08 |       | SUB OUT: JORDAO,BEATRIZ      |
|                                 | 05:08 |       | SUB IN: ALVAREZ,MARIA        |
|                                 | 05:08 |       | SUB IN: SEPTE,LUIZE          |
|                                 | 05:08 |       | SUB IN: LEVERETT,SHAE        |
| SUB OUT: 10 HIGGS,LASHANN       | 05:08 |       |                              |
| SUB OUT: 24 HOLMES,JOYNER       | 05:08 |       |                              |
| SUB IN: 00 TAYLOR,CELESTE       | 05:08 |       |                              |
| SUB IN: 22 ROUTH,SHAE           | 05:08 |       |                              |
| SUB OUT: 11 ALLEN-TAYLOR,JOANNE | 04:00 | 5-8   |                              |
| SUB OUT: 35 COLLIER,CHARLI      | 04:00 |       |                              |
| SUB IN: 1 SUTTON,SUG            | 04:00 |       |                              |
| SUB IN: 24 HOLMES,JOYNER        | 04:00 |       |                              |
|                                 | 01:23 | 7-13  | SUB OUT: SEPTE,LUIZE         |
|                                 | 01:23 |       | SUB OUT: MUNUNGA,BETHY       |
|                                 | 01:23 |       | SUB IN: PEHADZIC,ENNA        |
|                                 | 01:23 |       | SUB IN: HENSHAW,TAMARA       |
| SUB OUT: 12 UNDERWOOD,JADA      | 01:23 |       |                              |
| SUB OUT: 22 ROUTH,SHAE          | 01:23 |       |                              |
| SUB IN: 10 HIGGS,LASHANN        | 01:23 |       |                              |
| SUB IN: 35 COLLIER,CHARLI       | 01:23 |       |                              |

**Texas 7, South Fla. 13**

**Official Substitutions Log**  
**Texas vs South Fla.**  
**Period 2**  
**November 08, 2019 at Yuengling Center - Tampa**



| VISITORS: Texas                 | Time  | Score | HOME: South Fla.             |
|---------------------------------|-------|-------|------------------------------|
| 10 HIGGS,LASHANN                |       |       | 0 PEHADZIC,ENNA              |
| 11 ALLEN-TAYLOR,JOANNE          |       |       | 4 PINZAN,ELISA               |
| 12 UNDERWOOD,JADA               |       |       | 20 MUNUNGA,BETHY             |
| 24 HOLMES,JOYNER                |       |       | 22 BRABENCOVA,KRISTYNA       |
| 35 COLLIER,CHARLI               |       |       | 31 JORDAO,BEATRIZ            |
|                                 | 10:00 | -     | SUB OUT: LEVERETT,SHAE       |
|                                 | 10:00 |       | SUB IN: JORDAO,BEATRIZ       |
| SUB OUT: 1 SUTTON,SUG           | 10:00 |       |                              |
| SUB IN: 11 ALLEN-TAYLOR,JOANNE  | 10:00 |       |                              |
|                                 | 08:14 | 11-15 | SUB OUT: PEHADZIC,ENNA       |
|                                 | 08:14 |       | SUB OUT: HENSHAW,TAMARA      |
|                                 | 08:14 |       | SUB IN: MUNUNGA,BETHY        |
|                                 | 08:14 |       | SUB IN: BRABENCOVA,KRISTYNA  |
|                                 | 07:08 | 13-15 | SUB OUT: JORDAO,BEATRIZ      |
|                                 | 07:08 |       | SUB IN: LEVERETT,SHAE        |
| SUB OUT: 00 TAYLOR,CELESTE      | 07:08 |       |                              |
| SUB OUT: 10 HIGGS,LASHANN       | 06:35 | 13-15 |                              |
| SUB IN: 11 ALLEN-TAYLOR,JOANNE  | 06:35 |       |                              |
| SUB IN: 12 UNDERWOOD,JADA       | 07:08 |       |                              |
| SUB OUT: 24 HOLMES,JOYNER       | 06:40 | 13-15 |                              |
| SUB IN: 4 PALMER,ISABEL         | 06:40 |       |                              |
| SUB OUT: 11 ALLEN-TAYLOR,JOANNE | 06:28 | 13-15 |                              |
| SUB OUT: 35 COLLIER,CHARLI      | 06:28 |       |                              |
| SUB IN: 1 SUTTON,SUG            | 06:28 |       |                              |
| SUB IN: 10 HIGGS,LASHANN        | 06:28 |       |                              |
| SUB OUT: 24 HOLMES,JOYNER       | 05:10 | 15-15 |                              |
| SUB IN: 35 COLLIER,CHARLI       | 05:10 |       |                              |
|                                 | 04:43 | 15-15 | SUB OUT: ALVAREZ,MARIA       |
|                                 | 04:43 |       | SUB IN: PEHADZIC,ENNA        |
|                                 | 03:39 | 15-17 | SUB OUT: MUNUNGA,BETHY       |
|                                 | 03:39 |       | SUB OUT: LEVERETT,SHAE       |
|                                 | 03:39 |       | SUB IN: HENSHAW,TAMARA       |
|                                 | 03:39 |       | SUB IN: JORDAO,BEATRIZ       |
| SUB OUT: 4 PALMER,ISABEL        | 03:15 | 15-17 |                              |
| SUB IN: 24 HOLMES,JOYNER        | 03:15 |       |                              |
| SUB OUT: 12 UNDERWOOD,JADA      | 02:45 | 15-17 |                              |
| SUB IN: 00 TAYLOR,CELESTE       | 02:45 |       |                              |
|                                 | 01:01 | 19-22 | SUB OUT: BRABENCOVA,KRISTYNA |
|                                 | 01:01 |       | SUB IN: SEPTTE,LUIZE         |
| SUB OUT: 1 SUTTON,SUG           | 01:01 |       |                              |
| SUB IN: 11 ALLEN-TAYLOR,JOANNE  | 01:01 |       |                              |

**Texas 19, South Fla. 24**



**Official Substitutions Log**  
**Texas vs South Fla.**  
**Period 3**  
**November 08, 2019 at Yuengling Center - Tampa**



| VISITORS: Texas                 | Time  | Score | HOME: South Fla.             |
|---------------------------------|-------|-------|------------------------------|
| 10 HIGGS,LASHANN                |       |       | 0 PEHADZIC,ENNA              |
| 11 ALLEN-TAYLOR,JOANNE          |       |       | 4 PINZAN,ELISA               |
| 12 UNDERWOOD,JADA               |       |       | 20 MUNUNGA,BETHY             |
| 24 HOLMES,JOYNER                |       |       | 22 BRABENCOVA,KRISTYNA       |
| 35 COLLIER,CHARLI               |       |       | 31 JORDAO,BEATRIZ            |
|                                 | 10:00 | -     | SUB OUT: SEPTE,LUIZE         |
|                                 | 10:00 |       | SUB OUT: HENSHAW,TAMARA      |
|                                 | 10:00 |       | SUB IN: MUNUNGA,BETHY        |
|                                 | 10:00 |       | SUB IN: BRABENCOVA,KRISTYNA  |
| SUB OUT: 00 TAYLOR,CELESTE      | 10:00 |       |                              |
| SUB IN: 12 UNDERWOOD,JADA       | 10:00 |       |                              |
|                                 | 08:45 | 21-24 | SUB OUT: JORDAO,BEATRIZ      |
|                                 | 08:45 |       | SUB IN: LEVERETT,SHAE        |
|                                 | 08:14 | 23-27 | SUB OUT: BRABENCOVA,KRISTYNA |
|                                 | 08:14 |       | SUB IN: ALVAREZ,MARIA        |
| SUB OUT: 11 ALLEN-TAYLOR,JOANNE | 07:28 | 25-29 |                              |
| SUB OUT: 12 UNDERWOOD,JADA      | 07:28 |       |                              |
| SUB IN: 00 TAYLOR,CELESTE       | 07:28 |       |                              |
| SUB IN: 1 SUTTON,SUG            | 07:28 |       |                              |
| SUB OUT: 00 TAYLOR,CELESTE      | 07:10 | 26-29 |                              |
| SUB IN: 12 UNDERWOOD,JADA       | 07:10 |       |                              |
|                                 | 05:31 | 28-33 | SUB OUT: MUNUNGA,BETHY       |
|                                 | 05:31 |       | SUB IN: HENSHAW,TAMARA       |
| SUB OUT: 10 HIGGS,LASHANN       | 05:31 |       |                              |
| SUB IN: 4 PALMER,ISABEL         | 05:31 |       |                              |
|                                 | 04:40 | 31-33 | SUB OUT: PEHADZIC,ENNA       |
|                                 | 04:40 |       | SUB IN: SEPTE,LUIZE          |
| SUB OUT: 1 SUTTON,SUG           | 04:40 |       |                              |
| SUB OUT: 24 HOLMES,JOYNER       | 04:40 |       |                              |
| SUB IN: 10 HIGGS,LASHANN        | 04:40 |       |                              |
| SUB IN: 11 ALLEN-TAYLOR,JOANNE  | 04:40 |       |                              |
| SUB OUT: 4 PALMER,ISABEL        | 03:54 | 31-37 |                              |
| SUB IN: 24 HOLMES,JOYNER        | 03:54 |       |                              |
|                                 | 02:21 | 34-40 | SUB OUT: LEVERETT,SHAE       |
|                                 | 02:21 |       | SUB IN: JORDAO,BEATRIZ       |
| SUB OUT: 12 UNDERWOOD,JADA      | 02:21 |       |                              |
| SUB IN: 1 SUTTON,SUG            | 02:21 |       |                              |
| SUB OUT: 11 ALLEN-TAYLOR,JOANNE | 01:47 | 34-40 |                              |
| SUB IN: 00 TAYLOR,CELESTE       | 01:47 |       |                              |
|                                 | 01:47 |       | SUB OUT: ALVAREZ,MARIA       |
|                                 | 01:47 |       | SUB OUT: SEPTE,LUIZE         |
|                                 | 01:47 |       | SUB IN: PEHADZIC,ENNA        |
|                                 | 01:47 |       | SUB IN: BRABENCOVA,KRISTYNA  |
|                                 | 00:42 | 35-42 | SUB OUT: HENSHAW,TAMARA      |
|                                 | 00:42 |       | SUB IN: SEPTE,LUIZE          |
| SUB OUT: 10 HIGGS,LASHANN       | 00:42 |       |                              |
| SUB IN: 11 ALLEN-TAYLOR,JOANNE  | 00:42 |       |                              |
| SUB OUT: 24 HOLMES,JOYNER       | 00:04 | 37-42 |                              |
| SUB IN: 12 UNDERWOOD,JADA       | 00:04 |       |                              |

**Texas 38, South Fla. 42**

**Official Substitutions Log**  
**Texas vs South Fla.**  
**Period 4**  
**November 08, 2019 at Yuengling Center - Tampa**



| VISITORS: Texas                 | Time  | Score | HOME: South Fla.             |
|---------------------------------|-------|-------|------------------------------|
| 10 HIGGS,LASHANN                |       |       | 0 PEHADZIC,ENNA              |
| 11 ALLEN-TAYLOR,JOANNE          |       |       | 4 PINZAN,ELISA               |
| 12 UNDERWOOD,JADA               |       |       | 20 MUNUNGA,BETHY             |
| 24 HOLMES,JOYNER                |       |       | 22 BRABENCOVA,KRISTYNA       |
| 35 COLLIER,CHARLI               |       |       | 31 JORDAO,BEATRIZ            |
|                                 | 10:00 | -     | SUB OUT: SEPTE,LUIZE         |
|                                 | 10:00 |       | SUB OUT: BRABENCOVA,KRISTYNA |
|                                 | 10:00 |       | SUB IN: ALVAREZ,MARIA        |
|                                 | 10:00 |       | SUB IN: MUNUNGA,BETHY        |
|                                 | 08:59 | 42-45 | SUB OUT: JORDAO,BEATRIZ      |
|                                 | 08:59 |       | SUB IN: LEVERETT,SHAE        |
| SUB OUT: 1 SUTTON,SUG           | 08:59 |       |                              |
| SUB IN: 10 HIGGS,LASHANN        | 08:59 |       |                              |
| SUB OUT: 35 COLLIER,CHARLI      | 08:59 |       |                              |
| SUB IN: 24 HOLMES,JOYNER        | 08:59 |       |                              |
| SUB OUT: 12 UNDERWOOD,JADA      | 08:18 | 43-47 |                              |
| SUB IN: 35 COLLIER,CHARLI       | 08:18 |       |                              |
| SUB OUT: 00 TAYLOR,CELESTE      | 07:59 | 43-47 |                              |
| SUB IN: 1 SUTTON,SUG            | 07:59 |       |                              |
| SUB OUT: 11 ALLEN-TAYLOR,JOANNE | 07:59 |       |                              |
| SUB IN: 12 UNDERWOOD,JADA       | 07:59 |       |                              |
|                                 | 06:21 | 49-47 | SUB OUT: ALVAREZ,MARIA       |
|                                 | 06:21 |       | SUB IN: BRABENCOVA,KRISTYNA  |
| SUB OUT: 24 HOLMES,JOYNER       | 06:21 |       |                              |
| SUB IN: 11 ALLEN-TAYLOR,JOANNE  | 06:21 |       |                              |
| SUB OUT: 12 UNDERWOOD,JADA      | 05:02 | 52-51 |                              |
| SUB IN: 24 HOLMES,JOYNER        | 05:02 |       |                              |
|                                 | 03:49 | 54-56 | SUB OUT: BRABENCOVA,KRISTYNA |
|                                 | 03:49 |       | SUB IN: SEPTE,LUIZE          |
| SUB OUT: 11 ALLEN-TAYLOR,JOANNE | 03:49 |       |                              |
| SUB IN: 12 UNDERWOOD,JADA       | 03:49 |       |                              |
| SUB OUT: 12 UNDERWOOD,JADA      | 01:24 | 55-57 |                              |
| SUB IN: 00 TAYLOR,CELESTE       | 01:24 |       |                              |
| SUB OUT: 24 HOLMES,JOYNER       | 01:04 | 55-57 |                              |
| SUB IN: 12 UNDERWOOD,JADA       | 01:04 |       |                              |
| SUB OUT: 12 UNDERWOOD,JADA      | 00:20 | 55-59 |                              |
| SUB IN: 24 HOLMES,JOYNER        | 00:20 |       |                              |
| SUB OUT: 1 SUTTON,SUG           | 00:19 | 55-59 |                              |
| SUB OUT: 24 HOLMES,JOYNER       | 00:19 |       |                              |
| SUB IN: 11 ALLEN-TAYLOR,JOANNE  | 00:19 |       |                              |
| SUB IN: 12 UNDERWOOD,JADA       | 00:19 |       |                              |
| SUB OUT: 11 ALLEN-TAYLOR,JOANNE | 00:18 | 55-59 |                              |
| SUB OUT: 12 UNDERWOOD,JADA      | 00:18 |       |                              |
| SUB IN: 1 SUTTON,SUG            | 00:18 |       |                              |
| SUB IN: 24 HOLMES,JOYNER        | 00:18 |       |                              |
| SUB OUT: 24 HOLMES,JOYNER       | 00:13 | 57-61 |                              |
| SUB IN: 11 ALLEN-TAYLOR,JOANNE  | 00:13 |       |                              |
| SUB OUT: 00 TAYLOR,CELESTE      | 00:04 | 57-62 |                              |
| SUB IN: 12 UNDERWOOD,JADA       | 00:04 |       |                              |

**Texas 57, South Fla. 64**

**Official Shot Chart**  
**Texas vs South Fla.**  
**PERIOD 1 Shots**  
**November 08, 2019 at Yuengling Center - Tampa**



**South Fla.**

**Texas**

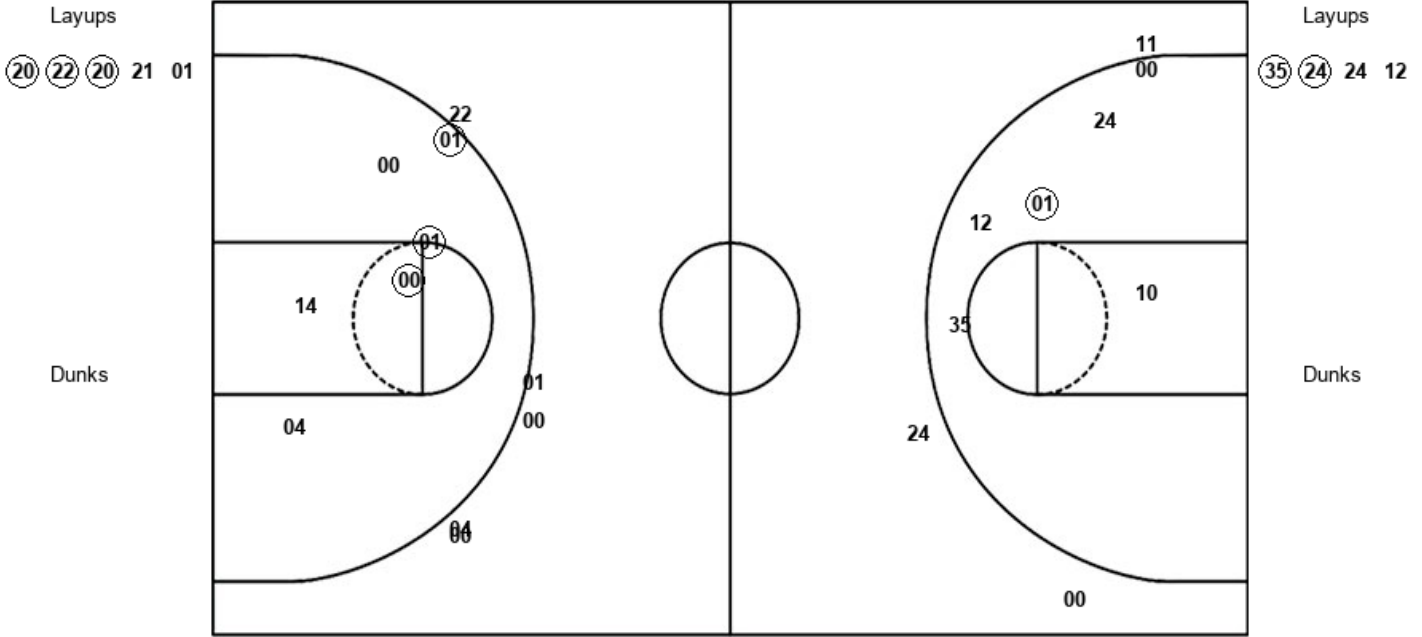

| USF : Period 1           | Made     | Att       | Pct         |
|--------------------------|----------|-----------|-------------|
| Layups                   | 3        | 5         | 60.0        |
| Dunks                    | 0        | 0         | 0           |
| 2PT Field Goals          | 5        | 10        | 50.0        |
| 3PT Field Goals          | 1        | 6         | 16.7        |
| <b>Total Field Goals</b> | <b>6</b> | <b>16</b> | <b>37.5</b> |

| TEX : Period 1           | Made     | Att       | Pct         |
|--------------------------|----------|-----------|-------------|
| Layups                   | 2        | 4         | 50.0        |
| Dunks                    | 0        | 0         | 0           |
| 2PT Field Goals          | 3        | 10        | 30.0        |
| 3PT Field Goals          | 0        | 3         | 00.0        |
| <b>Total Field Goals</b> | <b>3</b> | <b>13</b> | <b>23.1</b> |

**Official Shot Chart**  
**Texas vs South Fla.**  
**PERIOD 2 Shots**  
**November 08, 2019 at Yuengling Center - Tampa**



**South Fla.**

**Texas**

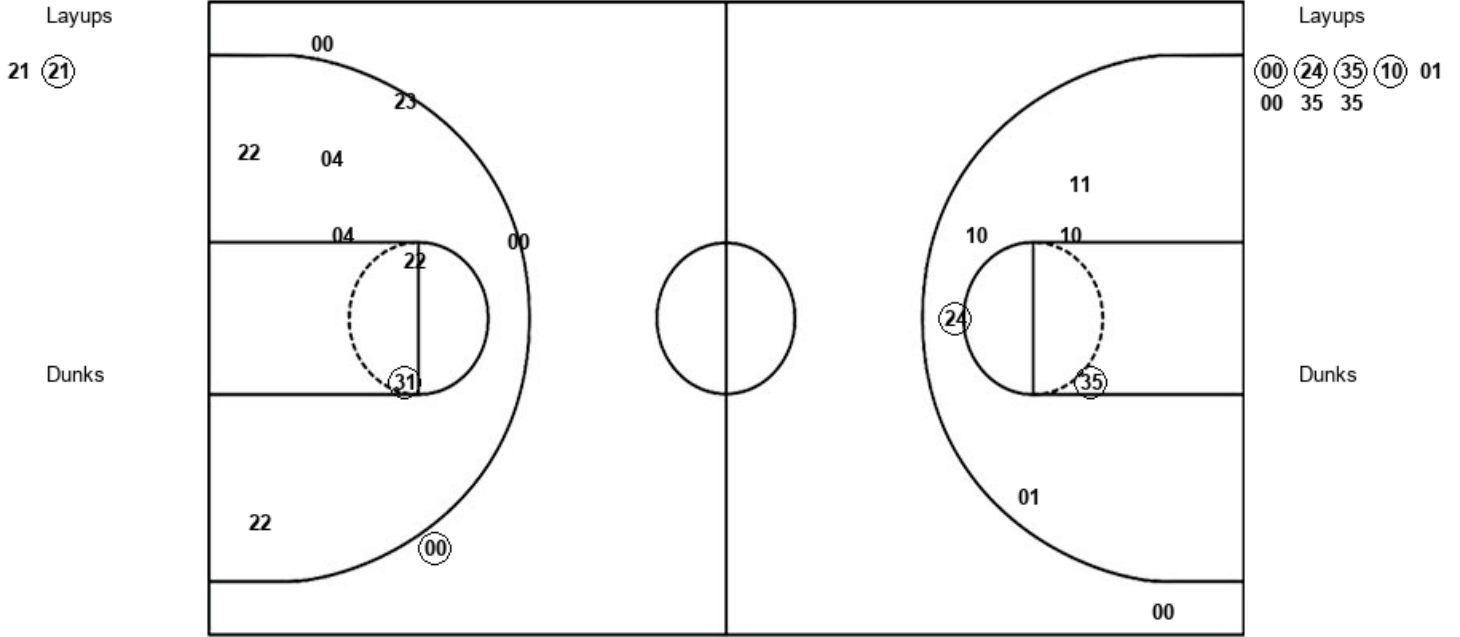

| <b>USF : Period 2</b>    | <b>Made</b> | <b>Att</b> | <b>Pct</b>  |
|--------------------------|-------------|------------|-------------|
| Layups                   | 1           | 2          | 50.0        |
| Dunks                    | 0           | 0          | 0           |
| 2PT Field Goals          | 2           | 8          | 25.0        |
| 3PT Field Goals          | 1           | 4          | 25.0        |
| <b>Total Field Goals</b> | <b>3</b>    | <b>12</b>  | <b>25.0</b> |

| <b>TEX : Period 2</b>    | <b>Made</b> | <b>Att</b> | <b>Pct</b>  |
|--------------------------|-------------|------------|-------------|
| Layups                   | 4           | 8          | 50.0        |
| Dunks                    | 0           | 0          | 0           |
| 2PT Field Goals          | 6           | 15         | 40.0        |
| 3PT Field Goals          | 0           | 1          | 00.0        |
| <b>Total Field Goals</b> | <b>6</b>    | <b>16</b>  | <b>37.5</b> |

**Official Shot Chart**  
**Texas vs South Fla.**  
**PERIOD 3 Shots**  
**November 08, 2019 at Yuengling Center - Tampa**



**South Fla.**

**Texas**

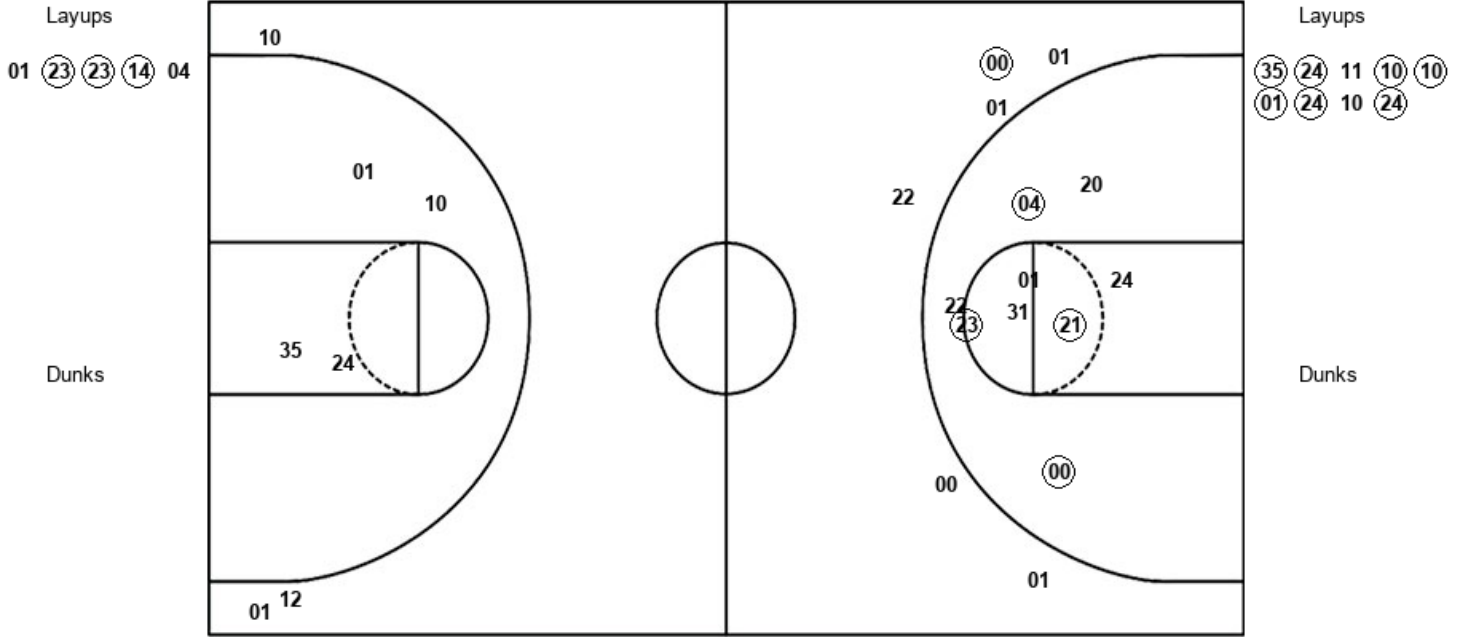

| <b>USF : Period 3</b>    | <b>Made</b> | <b>Att</b> | <b>Pct</b>  |
|--------------------------|-------------|------------|-------------|
| Layups                   | 3           | 5          | 60.0        |
| Dunks                    | 0           | 0          | 0           |
| 2PT Field Goals          | 7           | 13         | 53.8        |
| 3PT Field Goals          | 1           | 6          | 16.7        |
| <b>Total Field Goals</b> | <b>8</b>    | <b>19</b>  | <b>42.1</b> |

| <b>TEX : Period 3</b>    | <b>Made</b> | <b>Att</b> | <b>Pct</b>  |
|--------------------------|-------------|------------|-------------|
| Layups                   | 7           | 9          | 77.8        |
| Dunks                    | 0           | 0          | 0           |
| 2PT Field Goals          | 7           | 13         | 53.8        |
| 3PT Field Goals          | 0           | 3          | 00.0        |
| <b>Total Field Goals</b> | <b>7</b>    | <b>16</b>  | <b>43.8</b> |

**Official Shot Chart**  
**Texas vs South Fla.**  
**PERIOD 4 Shots**  
**November 08, 2019 at Yuengling Center - Tampa**



**South Fla.**

**Texas**

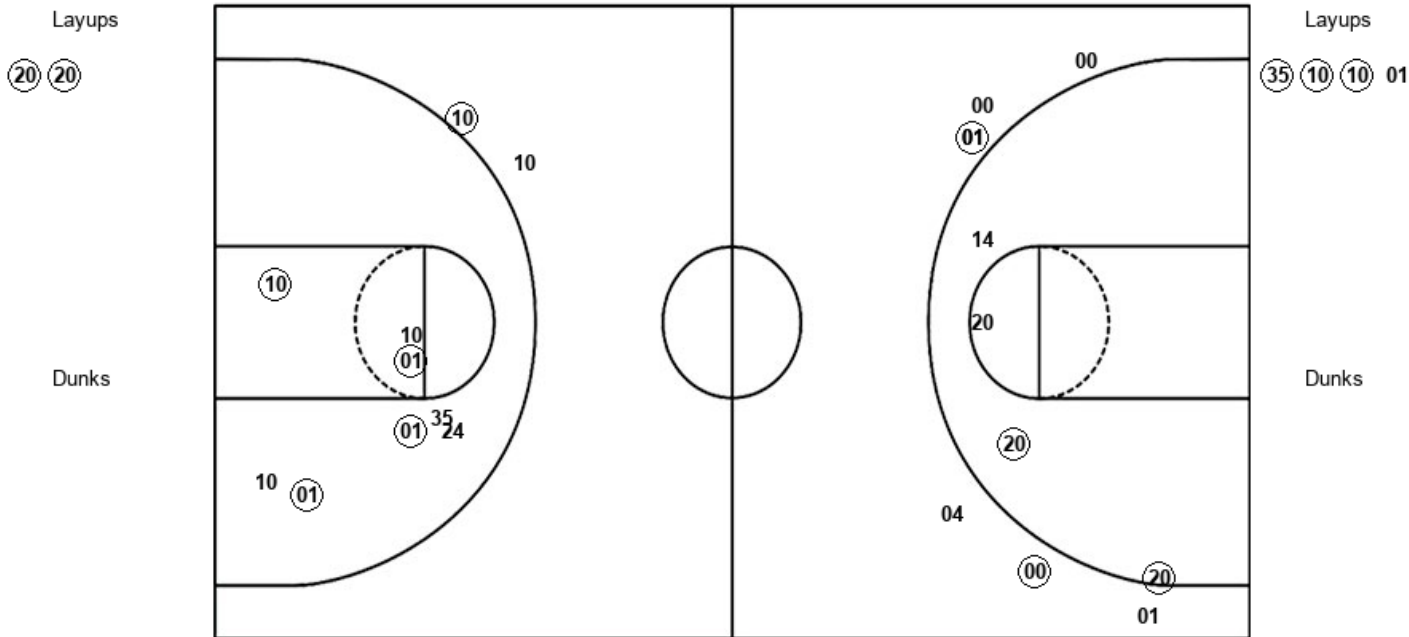

| <b>USF : Period 4</b>    | <b>Made</b> | <b>Att</b> | <b>Pct</b>  |
|--------------------------|-------------|------------|-------------|
| Layups                   | 2           | 2          | 100.0       |
| Dunks                    | 0           | 0          | 0           |
| 2PT Field Goals          | 4           | 6          | 66.7        |
| 3PT Field Goals          | 2           | 7          | 28.6        |
| <b>Total Field Goals</b> | <b>6</b>    | <b>13</b>  | <b>46.2</b> |

| <b>TEX : Period 4</b>    | <b>Made</b> | <b>Att</b> | <b>Pct</b>  |
|--------------------------|-------------|------------|-------------|
| Layups                   | 3           | 4          | 75.0        |
| Dunks                    | 0           | 0          | 0           |
| 2PT Field Goals          | 7           | 12         | 58.3        |
| 3PT Field Goals          | 1           | 2          | 50.0        |
| <b>Total Field Goals</b> | <b>8</b>    | <b>14</b>  | <b>57.1</b> |

**Official Shot Chart  
Texas vs South Fla.  
Texas Team Shots  
November 08, 2019 at Yuengling Center - Tampa**



Layups

Layups

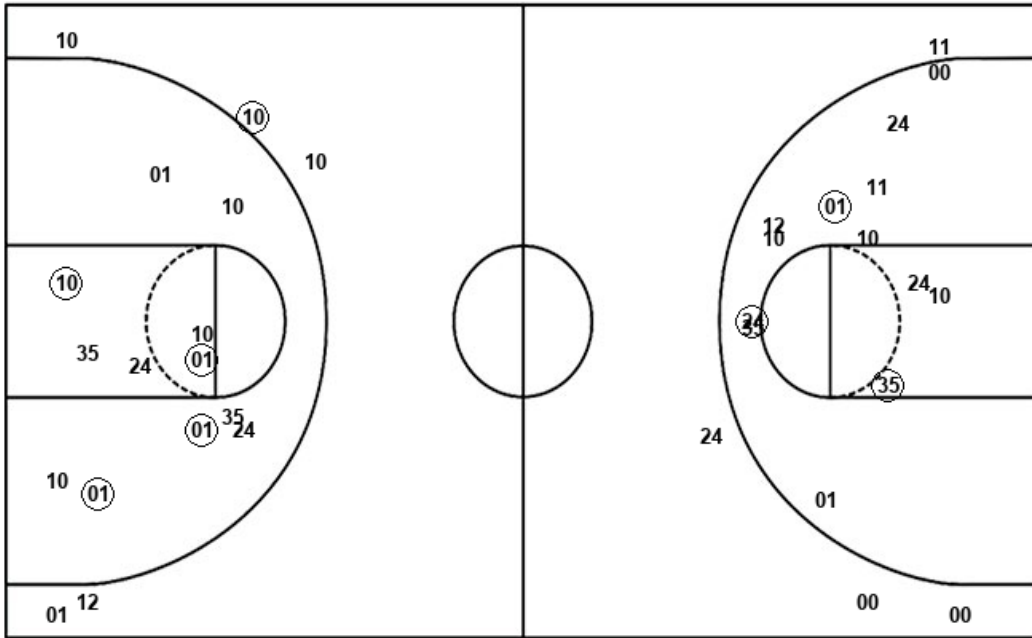

|    |    |    |    |    |
|----|----|----|----|----|
| 35 | 24 | 24 | 12 | 00 |
| 24 | 35 | 10 | 01 | 00 |
| 35 | 35 | 35 | 24 | 11 |
| 10 | 10 | 01 | 24 | 10 |
| 24 | 35 | 10 | 10 | 01 |

Dunks

Dunks

| TEX : Period 1           | Made     | Att       | Pct         |
|--------------------------|----------|-----------|-------------|
| Layups                   | 2        | 4         | 50.0        |
| Dunks                    | 0        | 0         | 0           |
| 2PT Field Goals          | 3        | 10        | 30.0        |
| 3PT Field Goals          | 0        | 3         | 00.0        |
| <b>Total Field Goals</b> | <b>3</b> | <b>13</b> | <b>23.1</b> |

| TEX : Period 2           | Made     | Att       | Pct         |
|--------------------------|----------|-----------|-------------|
| Layups                   | 4        | 8         | 50.0        |
| Dunks                    | 0        | 0         | 0           |
| 2PT Field Goals          | 6        | 15        | 40.0        |
| 3PT Field Goals          | 0        | 1         | 00.0        |
| <b>Total Field Goals</b> | <b>6</b> | <b>16</b> | <b>37.5</b> |

| TEX : Period 3           | Made     | Att       | Pct         |
|--------------------------|----------|-----------|-------------|
| Layups                   | 7        | 9         | 77.8        |
| Dunks                    | 0        | 0         | 0           |
| 2PT Field Goals          | 7        | 13        | 53.8        |
| 3PT Field Goals          | 0        | 3         | 00.0        |
| <b>Total Field Goals</b> | <b>7</b> | <b>16</b> | <b>43.8</b> |

| TEX : Period 4           | Made     | Att       | Pct         |
|--------------------------|----------|-----------|-------------|
| Layups                   | 3        | 4         | 75.0        |
| Dunks                    | 0        | 0         | 0           |
| 2PT Field Goals          | 7        | 12        | 58.3        |
| 3PT Field Goals          | 1        | 2         | 50.0        |
| <b>Total Field Goals</b> | <b>8</b> | <b>14</b> | <b>57.1</b> |

