

**FINAL SCORE**

**Whittier**

**41**

**Grand Canyon**

**77**



December 22, 2019 • GCU Arena - Phoenix

**FINAL STATISTICS**

**Official Box Score**  
**Whittier vs Grand Canyon**  
**Game Totals -- Final Statistics**  
**December 22, 2019 at GCU Arena - Phoenix**



**Whittier 41**

No.	Player	S	Pts	FG	3FG	FT	OR	DR	TR	PF	A	TO	Blk	Stl	Min	+/-
00	WHITE, TEANI	G	4	0-3	0-2	4-4	1	1	2	1	0	5	0	3	23	-26
04	CUBEL, CALI	G	10	3-8	1-5	3-4	2	1	3	1	1	1	0	1	27	-32
10	CARDENAS, DAISY	G	2	1-5	0-3	0-0	0	2	2	0	2	0	0	0	18	-26
15	ROBLES, BELLA	C	0	0-2	0-0	0-0	0	1	1	4	0	0	0	0	11	-15
24	WRIGHT, SHAELEIGH	F	2	1-2	0-0	0-2	1	1	2	0	0	2	0	0	23	-33
01	BRYCE, MACKENZIE	F	0	0-2	0-0	0-0	1	0	1	0	0	0	0	0	2	-2
03	OGATA, KELLIE	G	2	1-1	0-0	0-0	0	0	0	2	0	0	0	0	7	-6
05	MENDOZA-BECK, SYDNEY	G	3	1-1	0-0	1-1	0	0	0	0	0	1	0	0	7	4
12	BERBERABE, DARLEEN JAE	G	6	2-4	2-3	0-0	0	2	2	0	0	3	0	2	12	-6
21	GUERENA, EMILY	F	4	2-9	0-2	0-0	1	2	3	5	0	2	1	1	20	-1
22	GELINAS, JENNA	F	0	0-0	0-0	0-0	0	0	0	0	0	0	0	1	2	-5
23	SCRIVEN, LIZZIE	G	0	0-1	0-0	0-0	0	1	1	3	0	0	0	0	9	1
32	LOU, ALLISON	G	0	0-4	0-2	0-0	0	2	2	0	0	1	0	0	8	-1
33	DILLARD, CYERRA	F	6	3-5	0-0	0-0	0	2	2	1	0	1	0	0	26	-21
42	MARTINEZ, DALLAS	G	2	1-2	0-0	0-0	0	0	0	1	1	0	0	1	7	-11
	TEAM						4	1	5	0		1				
<b>TOTALS</b>			<b>41</b>	<b>15-49</b>	<b>3-17</b>	<b>8-11</b>	<b>10</b>	<b>16</b>	<b>26</b>	<b>18</b>	<b>4</b>	<b>17</b>	<b>1</b>	<b>9</b>	<b>200</b>	

*Shooting By Period*

Period	FG	FG%	3FG	3FG%	FT	FT%
1st Qtr	4-10	40%	1-3	33%	2-2	100%
2nd Qtr	3-9	33%	0-4	00%	3-4	75%
3rd Qtr	3-14	21%	0-5	00%	2-4	50%
4th Qtr	5-16	31%	2-5	40%	1-1	100%
1st Half	7-19	37%	1-7	14%	5-6	83%
2nd Half	8-30	27%	2-10	20%	3-5	60%
<b>Game</b>	<b>15-49</b>	<b>30.6%</b>	<b>3-17</b>	<b>17.6%</b>	<b>8-11</b>	<b>72.7%</b>

*Deadball Rebounds: 2,0*

*Last FG: 4th-03:35*

*Biggest Run: 10-0*

*Largest lead: By 0 at -*

*Technical Fouls: None.*

**Grand Canyon 77**

No.	Player	S	Pts	FG	3FG	FT	OR	DR	TR	PF	A	TO	Blk	Stl	Min	+/-
04	HOLLAND, JADA	G	15	4-7	1-3	6-7	0	5	5	3	3	3	1	1	25	27
05	PIERA, LAURA	G	2	0-5	0-2	2-8	2	1	3	2	2	0	0	1	20	1
12	BALAGUE, CARLA	F	4	2-4	0-0	0-2	5	5	10	1	4	5	2	1	26	16
13	ROWELL, TAVIA	G	9	3-6	3-5	0-0	1	2	3	0	1	1	0	1	14	19
34	DANIEL, DA'JAH	F	16	6-6	0-0	4-6	2	5	7	2	1	2	0	0	30	31
02	SHORTS, KENNEDI	F	8	3-4	0-0	2-2	1	1	2	0	0	0	0	0	15	20
03	OLIVER-ALEXANDER, SAMI	F	0	0-1	0-1	0-0	0	0	0	1	0	0	0	0	4	3
14	MOSS, JADA	G	8	3-5	1-1	1-2	0	2	2	0	2	2	1	0	18	14
21	VARIS, VENLA	G	9	3-8	3-8	0-2	0	1	1	1	3	0	0	0	22	22
23	BROWN, TIANNA	G	6	2-4	2-3	0-0	1	1	2	1	6	1	1	0	27	27
	TEAM						4	2	6	0		0				
<b>TOTALS</b>			<b>77</b>	<b>26-50</b>	<b>10-23</b>	<b>15-29</b>	<b>16</b>	<b>25</b>	<b>41</b>	<b>11</b>	<b>22</b>	<b>14</b>	<b>5</b>	<b>4</b>	<b>200</b>	

*Shooting By Period*

Period	FG	FG%	3FG	3FG%	FT	FT%
1st Qtr	5-12	42%	2-8	25%	5-8	63%
2nd Qtr	8-13	62%	3-4	75%	4-10	40%
3rd Qtr	9-16	56%	4-9	44%	1-2	50%
4th Qtr	4-9	44%	1-2	50%	5-9	56%
1st Half	13-25	52%	5-12	42%	9-18	50%
2nd Half	13-25	52%	5-11	45%	6-11	55%
<b>Game</b>	<b>26-50</b>	<b>52.0%</b>	<b>10-23</b>	<b>43.5%</b>	<b>15-29</b>	<b>51.7%</b>

*Deadball Rebounds: 6,0*

*Last FG: 4th-01:10*

*Biggest Run: 15-0*

*Largest lead: By 41 at 4-06*

*Technical Fouls: None.*

*Game Notes:*

Officials: Darren Krzesnik, Cheryll Blue, Danielle Johnson  
 Attendance: 187

Start Time: 04:05 PM ET

End Time: 05:47 PM ET

Game Duration: 1:41

Score	1st	2nd	3rd	4th	TOT
WHT	11	9	8	13	41
GCU	17	23	23	14	77

WHT led for 0:00. GCU led for 39:28.

Game was tied for 0:32.

Times tied: 0      Lead Changes: 0

Points from	WHT	GCU
In the Paint	12	28
Off Turns	11	23
2nd Chance	9	17
Fast Break	0	4
Bench	23	31

**Official Box Score**  
**Whittier vs Grand Canyon**  
**First Half Statistics Only**  
**December 22, 2019 at GCU Arena - Phoenix**



**Whittier 20**

No.	Player	S	Pts	FG	3FG	FT	OR	DR	TR	PF	A	TO	Blk	Stl	Min	+/-
00	WHITE, TEANI	G	2	0-3	0-2	2-2	0	1	1	1	0	3	0	1	15	-14
03	OGATA, KELLIE	G	2	1-1	0-0	0-0	0	0	0	2	0	0	0	0	6	-4
04	CUBEL, CALI	G	8	2-6	1-4	3-4	2	1	3	1	1	1	0	0	20	-20
10	CARDENAS, DAISY	G	0	0-1	0-0	0-0	0	1	1	0	1	0	0	0	7	-11
12	BERBERABE, DARLEEN JAE	G	0	0-0	0-0	0-0	0	0	0	0	0	1	0	1	2	-5
15	ROBLES, BELLA	C	0	0-0	0-0	0-0	0	1	1	2	0	0	0	0	4	-5
21	GUERENA, EMILY	F	2	1-4	0-1	0-0	0	1	1	3	0	2	0	0	12	-5
22	GELINAS, JENNA	F	0	0-0	0-0	0-0	0	0	0	0	0	0	0	0	0	0
23	SCRIVEN, LIZZIE	G	0	0-0	0-0	0-0	0	0	0	0	0	0	0	0	0	0
24	WRIGHT, SHAELEIGH	F	0	0-0	0-0	0-0	0	1	1	0	0	2	0	0	12	-26
32	LOU, ALLISON	G	0	0-1	0-0	0-0	0	2	2	0	0	0	0	0	3	5
33	DILLARD, CYERRA	F	4	2-2	0-0	0-0	0	2	2	1	0	1	0	0	14	-7
42	MARTINEZ, DALLAS	G	2	1-1	0-0	0-0	0	0	0	1	1	0	0	0	5	-8
01	BRYCE, MACKENZIE	F	0	0-0	0-0	0-0	0	0	0	0	0	0	0	0	0	0
05	MENDOZA-BECK, SYDNEY	G	0	0-0	0-0	0-0	0	0	0	0	0	0	0	0	0	0
	TEAM		0	0-0	0-0	0-0	0	1	1	0	0	1	0	0	0	0
	<b>TOTALS</b>		<b>20</b>	<b>7-19</b>	<b>1-7</b>	<b>5-6</b>	<b>2</b>	<b>11</b>	<b>13</b>	<b>11</b>	<b>3</b>	<b>11</b>	<b>0</b>	<b>2</b>	<b>100</b>	

*Shooting By Period*

Period	FG	FG%	3FG	3FG%	FT	FT%
1st Qtr	4-10	40%	1-3	33%	2-2	100%
2nd Qtr	3-9	33%	0-4	00%	3-4	75%
1st Half	7-19	37%	1-7	14%	5-6	83%
Game	15-49	30.6%	3-17	17.6%	8-11	72.7%

*Deadball Rebounds: 2,0*  
*Last FG Half: WHT 2nd-02:06*

**Grand Canyon 40**

No.	Player	S	Pts	FG	3FG	FT	OR	DR	TR	PF	A	TO	Blk	Stl	Min	+/-
02	SHORTS, KENNEDI	F	6	2-3	0-0	2-2	1	1	2	0	0	0	0	0	13	17
03	OLIVER-ALEXANDER, SAMI	F	0	0-0	0-0	0-0	0	0	0	0	0	0	0	0	0	0
04	HOLLAND, JADA	G	11	4-5	1-2	2-2	0	2	2	2	1	1	0	1	13	18
05	PIERA, LAURA	G	1	0-4	0-1	1-6	1	0	1	0	1	0	0	1	14	5
12	BALAGUE, CARLA	F	0	0-0	0-0	0-2	1	2	3	0	0	2	0	0	8	3
13	ROWELL, TAVIA	G	3	1-2	1-2	0-0	0	2	2	0	0	0	0	0	8	10
14	MOSS, JADA	G	5	2-2	1-1	0-0	0	0	0	0	2	0	0	0	6	6
21	VARIS, VENLA	G	0	0-4	0-4	0-0	0	1	1	0	1	0	0	0	9	6
23	BROWN, TIANNA	G	6	2-3	2-2	0-0	1	0	1	1	4	0	0	0	13	17
34	DANIEL, DA'JAH	F	8	2-2	0-0	4-6	1	1	2	1	1	1	0	0	16	18
	TEAM		0	0-0	0-0	0-0	1	1	2	0	0	0	0	0	0	0
	<b>TOTALS</b>		<b>40</b>	<b>13-25</b>	<b>5-12</b>	<b>9-18</b>	<b>6</b>	<b>10</b>	<b>16</b>	<b>4</b>	<b>10</b>	<b>4</b>	<b>0</b>	<b>2</b>	<b>100</b>	

*Shooting By Period*

Period	FG	FG%	3FG	3FG%	FT	FT%
1st Qtr	5-12	42%	2-8	25%	5-8	63%
2nd Qtr	8-13	62%	3-4	75%	4-10	40%
1st Half	13-25	52%	5-12	42%	9-18	50%
Game	26-50	52.0%	10-23	43.5%	15-29	51.7%

*Deadball Rebounds: 6,0*  
*Last FG Half: GCU 2nd-01:16*

*Game Notes:*

Officials: Darren Krzesnik, Cheryl Blue, Danielle Johnson  
 Attendance: 187

Start Time: 04:05 PM ET  
 End Time: 05:47 PM ET  
 Game Duration: 1:41

Score	1st	2nd	3rd	4th	TOT
WHT	11	9	8	13	41
GCU	17	23	23	14	77

Points from (This Period)	WHT	GCU
In the Paint	4	14
Off Turns	3	15
2nd Chance	3	5
Fast Break	0	2
Bench	10	17

**Official Box Score**  
**Whittier vs Grand Canyon**  
**First Quarter Statistics Only**  
**December 22, 2019 at GCU Arena - Phoenix**



**Whittier 11**

No.	Player	S	Pts	FG	3FG	FT	OR	DR	TR	PF	A	TO	Blk	Stl	Min	+/-
00	WHITE, TEANI	G	0	0-1	0-1	0-0	0	1	1	1	0	2	0	0	7	-3
04	CUBEL, CALI	G	5	1-2	1-2	2-2	0	1	1	1	0	0	0	0	10	-6
10	CARDENAS, DAISY	G	0	0-1	0-0	0-0	0	1	1	0	1	0	0	0	7	-11
15	ROBLES, BELLA	C	0	0-0	0-0	0-0	0	1	1	2	0	0	0	0	3	-3
24	WRIGHT, SHAELEIGH	F	0	0-0	0-0	0-0	0	0	0	0	0	0	0	0	5	-10
01	BRYCE, MACKENZIE	F	0	0-0	0-0	0-0	0	0	0	0	0	0	0	0	0	0
03	OGATA, KELLIE	G	0	0-0	0-0	0-0	0	0	0	0	0	0	0	0	0	0
05	MENDOZA-BECK, SYDNEY	G	0	0-0	0-0	0-0	0	0	0	0	0	0	0	0	0	0
12	BERBERABE, DARLEEN JAE	G	0	0-0	0-0	0-0	0	0	0	0	0	0	0	0	0	0
21	GUERENA, EMILY	F	2	1-3	0-0	0-0	0	0	0	0	0	1	0	0	6	0
22	GELINAS, JENNA	F	0	0-0	0-0	0-0	0	0	0	0	0	0	0	0	0	0
23	SCRIVEN, LIZZIE	G	0	0-0	0-0	0-0	0	0	0	0	0	0	0	0	0	0
32	LOU, ALLISON	G	0	0-1	0-0	0-0	0	2	2	0	0	0	0	0	3	5
33	DILLARD, CYERRA	F	2	1-1	0-0	0-0	0	0	0	0	0	0	0	0	6	1
42	MARTINEZ, DALLAS	G	2	1-1	0-0	0-0	0	0	0	1	1	0	0	0	3	-3
	TEAM						0	0	0	0		1				
	<b>TOTALS</b>		<b>11</b>	<b>4-10</b>	<b>1-3</b>	<b>2-2</b>	<b>0</b>	<b>6</b>	<b>6</b>	<b>5</b>	<b>2</b>	<b>4</b>	<b>0</b>	<b>0</b>	<b>50</b>	

*Shooting By Period*

Period	FG	FG%	3FG	3FG%	FT	FT%
1st Qtr	4-10	40%	1-3	33%	2-2	100%
2nd Qtr	3-9	33%	0-4	00%	3-4	75%
1st Half	4-10	40%	1-3	33%	2-2	100%
1st Half	7-19	37%	1-7	14%	5-6	83%
Game	15-49	30.6%	3-17	17.6%	8-11	72.7%

*Deadball Rebounds: 2,0*

**Grand Canyon 17**

No.	Player	S	Pts	FG	3FG	FT	OR	DR	TR	PF	A	TO	Blk	Stl	Min	+/-
04	HOLLAND, JADA	G	6	2-3	0-1	2-2	0	0	0	1	1	1	0	1	8	6
05	PIERA, LAURA	G	0	0-2	0-1	0-2	1	0	1	0	1	0	0	0	9	3
12	BALAGUE, CARLA	F	0	0-0	0-0	0-0	1	2	3	0	0	1	0	0	7	3
13	ROWELL, TAVIA	G	3	1-2	1-2	0-0	0	2	2	0	0	0	0	0	5	8
34	DANIEL, DA'JAH	F	5	1-1	0-0	3-4	0	1	1	0	1	0	0	0	10	6
02	SHORTS, KENNEDI	F	0	0-0	0-0	0-0	0	0	0	0	0	0	0	0	3	3
03	OLIVER-ALEXANDER, SAMI	F	0	0-0	0-0	0-0	0	0	0	0	0	0	0	0	0	0
14	MOSS, JADA	G	0	0-0	0-0	0-0	0	0	0	0	0	0	0	0	0	0
21	VARIS, VENLA	G	0	0-3	0-3	0-0	0	1	1	0	1	0	0	0	5	-2
23	BROWN, TIANNA	G	3	1-1	1-1	0-0	0	0	0	0	0	0	0	0	3	3
	TEAM						0	0	0	0		0				
	<b>TOTALS</b>		<b>17</b>	<b>5-12</b>	<b>2-8</b>	<b>5-8</b>	<b>2</b>	<b>6</b>	<b>8</b>	<b>1</b>	<b>4</b>	<b>2</b>	<b>0</b>	<b>1</b>	<b>50</b>	

*Shooting By Period*

Period	FG	FG%	3FG	3FG%	FT	FT%
1st Qtr	5-12	42%	2-8	25%	5-8	63%
2nd Qtr	8-13	62%	3-4	75%	4-10	40%
1st Half	5-12	42%	2-8	25%	5-8	63%
1st Half	13-25	52%	5-12	42%	9-18	50%
Game	26-50	52.0%	10-23	43.5%	15-29	51.7%

*Deadball Rebounds: 6,0*

**Game Notes:**

Officials: Darren Krzesnik, Cheryll Blue, Danielle Johnson  
 Attendance: 187

Start Time: 04:05 PM ET  
 End Time: 05:47 PM ET  
 Game Duration: 1:41

Score	1st	2nd	3rd	4th	TOT
WHT	11	9	8	13	41
GCU	17	23	23	14	77

Points from (This Period)	WHT	GCU
In the Paint	2	4
Off Turns	3	3
2nd Chance	0	2
Fast Break	0	2
Bench	6	3

**Official Play-By-Play**  
**Whittier vs Grand Canyon**  
**First Quarter**  
**December 22, 2019 at GCU Arena - Phoenix**



**Period 1**

**Starters:**

**Whittier:** 0 WHITE, TEANI (G); 4 CUBEL, CALI (G); 10 CARDENAS, DAISY (G); 15 ROBLES, BELLA (C); 24 WRIGHT, SHAELEIGH (F);

**Grand Canyon:** 4 HOLLAND, JADA (G); 5 PIERA, LAURA (G); 12 BALAGUE, CARLA (F); 13 ROWELL, TAVIA (G); 34 DANIEL, DA'JAH (F);

Time	VISITORS: Whittier	Score	Margin	HOME: Grand Canyon
09:45				MISSED 3PTR by HOLLAND, JADA
09:39				REBOUND (OFF) by BALAGUE, CARLA
09:28		2-0	H 2	GOOD! JUMPER by HOLLAND, JADA
09:28				ASSIST by PIERA, LAURA
08:54	MISSED 3PTR by WHITE, TEANI			
08:49				REBOUND (DEF) by ROWELL, TAVIA
08:44				TURNOVER (BADPASS) by HOLLAND, JADA
08:17	MISSED 3PTR by CUBEL, CALI			
08:13				REBOUND (DEF) by BALAGUE, CARLA
08:02	FOUL (PERSONAL) by ROBLES, BELLA			
08:02				MISSED FT by PIERA, LAURA
08:02				REBOUND (OFF) by TEAM
08:02				MISSED FT by PIERA, LAURA
07:59	REBOUND (DEF) by ROBLES, BELLA			
07:32	TURNOVER (SHOTCLOCK) by TEAM			
07:08	FOUL (PERSONAL) by ROBLES, BELLA			
07:08				MISSED FT by DANIEL, DA'JAH
07:08				REBOUND (OFF) by TEAM
07:08		3-0	H 3	GOOD! FT by DANIEL, DA'JAH
07:08	SUB OUT: ROBLES, BELLA			
07:08	SUB IN: GUERENA, EMILY			
06:49	MISSED JUMPER by CARDENAS, DAISY			
06:46				REBOUND (DEF) by ROWELL, TAVIA
06:37	FOUL (PERSONAL) by CUBEL, CALI			
06:37		4-0	H 4	GOOD! FT by HOLLAND, JADA
06:37		5-0	H 5	GOOD! FT by HOLLAND, JADA
06:20	TURNOVER (BADPASS) by GUERENA, EMILY			
06:20				STEAL by HOLLAND, JADA
06:13		7-0	H 7	GOOD! LAYUP by HOLLAND, JADA [FB]
06:00	TURNOVER (BADPASS) by WHITE, TEANI			
06:00	SUB OUT: WRIGHT, SHAELEIGH			
06:00	SUB IN: DILLARD, CYERRA			
05:44	FOUL (PERSONAL) by WHITE, TEANI			
05:34				MISSED 3PTR by ROWELL, TAVIA
05:30	REBOUND (DEF) by WHITE, TEANI			
05:15	GOOD! JUMPER by GUERENA, EMILY	7-2	H 5	
05:15	ASSIST by CARDENAS, DAISY			
05:01		10-2	H 8	GOOD! 3PTR by ROWELL, TAVIA
05:01				ASSIST by HOLLAND, JADA
04:42	MISSED JUMPER by GUERENA, EMILY			
04:38				REBOUND (DEF) by BALAGUE, CARLA
04:32				MISSED 3PTR by PIERA, LAURA
04:29	REBOUND (DEF) by CARDENAS, DAISY			
04:12				FOUL (PERSONAL) by HOLLAND, JADA
04:12				
04:12	GOOD! FT by CUBEL, CALI	10-3	H 7	
04:12	GOOD! FT by CUBEL, CALI	10-4	H 6	
03:56				TURNOVER (LOSTBALL) by BALAGUE, CARLA
03:42	GOOD! 3PTR by CUBEL, CALI	10-7	H 3	
03:20				MISSED 3PTR by VARIS, VENLA
03:14	REBOUND (DEF) by LOU, ALLISON			
03:06				SUB OUT: ROWELL, TAVIA
03:06				SUB IN: VARIS, VENLA
02:59	TURNOVER (BADPASS) by WHITE, TEANI			
02:59				SUB OUT: HOLLAND, JADA
02:59				SUB OUT: BALAGUE, CARLA
02:59				SUB IN: SHORTS, KENNEDI
02:59				SUB IN: BROWN, TIANNA
02:59	SUB OUT: WHITE, TEANI			
02:59	SUB IN: MARTINEZ, DALLAS			
02:47				MISSED 3PTR by VARIS, VENLA
02:44				REBOUND (OFF) by PIERA, LAURA
02:42				MISSED JUMPER by PIERA, LAURA
02:36	REBOUND (DEF) by CUBEL, CALI			
02:21	MISSED JUMPER by LOU, ALLISON			
02:16				REBOUND (DEF) by DANIEL, DA'JAH
02:10				MISSED 3PTR by VARIS, VENLA
02:06	REBOUND (DEF) by LOU, ALLISON			
01:43	MISSED LAYUP by GUERENA, EMILY			
01:40				REBOUND (DEF) by VARIS, VENLA

Time	VISITORS: Whittier	Score	Margin	HOME: Grand Canyon
01:26	FOUL (PERSONAL) by MARTINEZ, DALLAS			
01:26				SUB OUT: PIERA, LAURA
01:26				SUB IN: HOLLAND, JADA
01:26	SUB OUT: GUERENA, EMILY			
01:26	SUB OUT: LOU, ALLISON			
01:26	SUB IN: CARDENAS, DAISY			
01:26	SUB IN: WRIGHT, SHAELEIGH			
01:26		11-7	H 4	GOOD! FT by DANIEL, DA'JAH
01:26		12-7	H 5	GOOD! FT by DANIEL, DA'JAH
01:02	GOOD! LAYUP by MARTINEZ, DALLAS [PNT]	12-9	H 3	
00:43		14-9	H 5	GOOD! LAYUP by DANIEL, DA'JAH [PNT]
00:43				ASSIST by VARIS, VENLA
00:17	GOOD! JUMPER by DILLARD, CYERRA	14-11	H 3	
00:17	ASSIST by MARTINEZ, DALLAS			
00:00		17-11	H 6	GOOD! 3PTR by BROWN, TIANNA
00:00				ASSIST by DANIEL, DA'JAH

### Whittier 11, Grand Canyon 17

Points from (This Period)	WHT	GCU
In the Paint	2	4
Off Turns	3	3
2nd Chance	0	2
Fast Break	0	2
Bench	6	3

**Official Box Score**  
**Whittier vs Grand Canyon**  
**Second Quarter Statistics Only**  
**December 22, 2019 at GCU Arena - Phoenix**



**Whittier 9**

No.	Player	S	Pts	FG	3FG	FT	OR	DR	TR	PF	A	TO	Blk	Stl	Min	+/-
00	WHITE, TEANI	G	2	0-2	0-1	2-2	0	0	0	0	0	1	0	1	8	-11
04	CUBEL, CALI	G	3	1-4	0-2	1-2	2	0	2	0	1	1	0	0	10	-14
10	CARDENAS, DAISY	G	0	0-0	0-0	0-0	0	0	0	0	0	0	0	0	0	0
15	ROBLES, BELLA	C	0	0-0	0-0	0-0	0	0	0	0	0	0	0	0	1	-2
24	WRIGHT, SHAELEIGH	F	0	0-0	0-0	0-0	0	1	1	0	0	2	0	0	7	-16
01	BRYCE, MACKENZIE	F	0	0-0	0-0	0-0	0	0	0	0	0	0	0	0	0	0
03	OGATA, KELLIE	G	2	1-1	0-0	0-0	0	0	0	2	0	0	0	0	6	-4
05	MENDOZA-BECK, SYDNEY	G	0	0-0	0-0	0-0	0	0	0	0	0	0	0	0	0	0
12	BERBERABE, DARLEEN JAE	G	0	0-0	0-0	0-0	0	0	0	0	0	1	0	1	2	-5
21	GUERENA, EMILY	F	0	0-1	0-1	0-0	0	1	1	3	0	1	0	0	6	-5
22	GELINAS, JENNA	F	0	0-0	0-0	0-0	0	0	0	0	0	0	0	0	0	0
23	SCRIVEN, LIZZIE	G	0	0-0	0-0	0-0	0	0	0	0	0	0	0	0	0	0
32	LOU, ALLISON	G	0	0-0	0-0	0-0	0	0	0	0	0	0	0	0	0	0
33	DILLARD, CYERRA	F	2	1-1	0-0	0-0	0	2	2	1	0	1	0	0	8	-8
42	MARTINEZ, DALLAS	G	0	0-0	0-0	0-0	0	0	0	0	0	0	0	0	2	-5
	TEAM						0	1	1	0		0				
	<b>TOTALS</b>		<b>9</b>	<b>3-9</b>	<b>0-4</b>	<b>3-4</b>	<b>2</b>	<b>5</b>	<b>7</b>	<b>6</b>	<b>1</b>	<b>7</b>	<b>0</b>	<b>2</b>	<b>50</b>	

*Shooting By Period*

Period	FG	FG%	3FG	3FG%	FT	FT%
3rd Qtr	3-14	21%	0-5	00%	2-4	50%
4th Qtr	5-16	31%	2-5	40%	1-1	100%
2nd Half	3-9	33%	0-4	00%	3-4	75%
2nd Half	8-30	27%	2-10	20%	3-5	60%
Game	15-49	30.6%	3-17	17.6%	8-11	72.7%

*Deadball Rebounds: 2,0*

**Grand Canyon 23**

No.	Player	S	Pts	FG	3FG	FT	OR	DR	TR	PF	A	TO	Blk	Stl	Min	+/-
04	HOLLAND, JADA	G	5	2-2	1-1	0-0	0	2	2	1	0	0	0	0	5	12
05	PIERA, LAURA	G	1	0-2	0-0	1-4	0	0	0	0	0	0	0	1	5	2
12	BALAGUE, CARLA	F	0	0-0	0-0	0-2	0	0	0	0	0	1	0	0	1	0
13	ROWELL, TAVIA	G	0	0-0	0-0	0-0	0	0	0	0	0	0	0	0	3	2
34	DANIEL, DA'JAH	F	3	1-1	0-0	1-2	1	0	1	1	0	1	0	0	6	12
02	SHORTS, KENNEDI	F	6	2-3	0-0	2-2	1	1	2	0	0	0	0	0	10	14
03	OLIVER-ALEXANDER, SAMI	F	0	0-0	0-0	0-0	0	0	0	0	0	0	0	0	0	0
14	MOSS, JADA	G	5	2-2	1-1	0-0	0	0	0	0	2	0	0	0	6	6
21	VARIS, VENLA	G	0	0-1	0-1	0-0	0	0	0	0	0	0	0	0	4	8
23	BROWN, TIANNA	G	3	1-2	1-1	0-0	1	0	1	1	4	0	0	0	10	14
	TEAM						1	1	2	0		0				
	<b>TOTALS</b>		<b>23</b>	<b>8-13</b>	<b>3-4</b>	<b>4-10</b>	<b>4</b>	<b>4</b>	<b>8</b>	<b>3</b>	<b>6</b>	<b>2</b>	<b>0</b>	<b>1</b>	<b>50</b>	

*Shooting By Period*

Period	FG	FG%	3FG	3FG%	FT	FT%
3rd Qtr	9-16	56%	4-9	44%	1-2	50%
4th Qtr	4-9	44%	1-2	50%	5-9	56%
2nd Half	8-13	62%	3-4	75%	4-10	40%
2nd Half	13-25	52%	5-11	45%	6-11	55%
Game	26-50	52.0%	10-23	43.5%	15-29	51.7%

*Deadball Rebounds: 6,0*

*Game Notes:*

Officials: Darren Krzesnik, Cheryll Blue, Danielle Johnson  
 Attendance: 187

Start Time: 04:05 PM ET  
 End Time: 05:47 PM ET  
 Game Duration: 1:41

Score	1st	2nd	3rd	4th	TOT
WHT	11	9	8	13	41
GCU	17	23	23	14	77

Points from (This Period)	WHT	GCU
In the Paint	2	10
Off Turns	0	12
2nd Chance	3	3
Fast Break	0	0
Bench	4	14

**Official Play-By-Play**  
**Whittier vs Grand Canyon**  
**Second Quarter**  
**December 22, 2019 at GCU Arena - Phoenix**



**Period 2**

**Starters:**

**Whittier:** 0 WHITE, TEANI (G); 4 CUBEL, CALI (G); 10 CARDENAS, DAISY (G); 15 ROBLES, BELLA (C); 24 WRIGHT, SHAELEIGH (F);  
**Grand Canyon:** 4 HOLLAND, JADA (G); 5 PIERA, LAURA (G); 12 BALAGUE, CARLA (F); 13 ROWELL, TAVIA (G); 34 DANIEL, DA'JAH (F);

Time	VISITORS: Whittier	Score	Margin	HOME: Grand Canyon
09:43	TURNOVER (TRAVEL) by CUBEL, CALI			
09:43	SUB OUT: CARDENAS, DAISY			
09:43	SUB IN: WHITE, TEANI			
09:18		20-11	H 9	GOOD! 3PTR by HOLLAND, JADA
09:18				ASSIST by BROWN, TIANNA
08:58	TURNOVER (TRAVEL) by WHITE, TEANI			
08:46		22-11	H 11	GOOD! JUMPER by DANIEL, DA'JAH [PNT]
08:46				ASSIST by BROWN, TIANNA
08:23	TURNOVER (BADPASS) by WRIGHT, SHAELEIGH			
08:23	SUB OUT: MARTINEZ, DALLAS			
08:23	SUB IN: GUERENA, EMILY			
08:01				MISSED JUMPER by BROWN, TIANNA
07:57				REBOUND (OFF) by SHORTS, KENNEDI
07:56	FOUL (PERSONAL) by GUERENA, EMILY			
07:56	SUB OUT: WHITE, TEANI			
07:56	SUB IN: BERBERABE, DARLEEN JAE			
07:56		23-11	H 12	GOOD! FT by DANIEL, DA'JAH
07:56				MISSED FT by DANIEL, DA'JAH
07:55	REBOUND (DEF) by DILLARD, CYERRA			
07:34	MISSED 3PTR by CUBEL, CALI			
07:31				REBOUND (DEF) by HOLLAND, JADA
07:24				MISSED 3PTR by VARIS, VENLA
07:20				REBOUND (OFF) by DANIEL, DA'JAH
07:09				TURNOVER (LOSTBALL) by DANIEL, DA'JAH
07:09	STEAL by BERBERABE, DARLEEN JAE			
07:09				FOUL (PERSONAL) by DANIEL, DA'JAH
07:09	SUB OUT: DILLARD, CYERRA			
07:09	SUB IN: ROBLES, BELLA			
07:04	FOUL (OFF) by GUERENA, EMILY			
07:04	TURNOVER (OFFENSIVE) by GUERENA, EMILY			
06:51		25-11	H 14	GOOD! LAYUP by HOLLAND, JADA [PNT]
06:49	TIMEOUT TEAM			
04:33				SUB OUT: VARIS, VENLA
04:33				SUB IN: ROWELL, TAVIA
06:28				SUB OUT: VARIS, VENLA
06:28				SUB IN: MOSS, JADA
06:28	SUB OUT: ROBLES, BELLA			
06:28	SUB IN: WHITE, TEANI			
06:26	MISSED JUMPER by CUBEL, CALI			
06:23				REBOUND (DEF) by HOLLAND, JADA
06:15				MISSED JUMPER by SHORTS, KENNEDI
06:11				REBOUND (OFF) by BROWN, TIANNA
05:58		27-11	H 16	GOOD! LAYUP by SHORTS, KENNEDI
05:58				ASSIST by BROWN, TIANNA
05:47	TURNOVER (BADPASS) by BERBERABE, DARLEEN JAE			
05:47	SUB OUT: BERBERABE, DARLEEN JAE			
05:47	SUB IN: OGATA, KELLIE			
05:31		29-11	H 18	GOOD! LAYUP by MOSS, JADA [PNT]
05:21	MISSED 3PTR by GUERENA, EMILY			
05:18	REBOUND (OFF) by CUBEL, CALI			
05:18				FOUL (PERSONAL) by HOLLAND, JADA
05:18				SUB OUT: HOLLAND, JADA
05:18				SUB IN: PIERA, LAURA
05:18	SUB OUT: WRIGHT, SHAELEIGH			
05:18	SUB IN: DILLARD, CYERRA			
05:17	MISSED FT by CUBEL, CALI			
05:17	REBOUND (OFF) by TEAM			
05:17	GOOD! FT by CUBEL, CALI	29-12	H 17	
04:54		32-12	H 20	GOOD! 3PTR by BROWN, TIANNA
04:54				ASSIST by MOSS, JADA
04:34	GOOD! JUMPER by CUBEL, CALI	32-14	H 18	
04:12				SUB OUT: DANIEL, DA'JAH
04:12				SUB IN: BALAGUE, CARLA
04:04	FOUL (PERSONAL) by OGATA, KELLIE			
04:04				MISSED FT by PIERA, LAURA
04:04				REBOUND (OFF) by TEAM
04:04				MISSED FT by PIERA, LAURA
03:59	REBOUND (DEF) by GUERENA, EMILY			
03:47	TURNOVER (BADPASS) by DILLARD, CYERRA			
03:29				TURNOVER (LOSTBALL) by BALAGUE, CARLA



Time	VISITORS: Whittier	Score	Margin	HOME: Grand Canyon
03:29	STEAL by WHITE, TEANI			
03:20	MISSED LAYUP by WHITE, TEANI			
03:17				REBOUND (DEF) by SHORTS, KENNEDI
03:12	FOUL (PERSONAL) by DILLARD, CYERRA			
03:12				MISSED FT by BALAGUE, CARLA
03:12				REBOUND (OFF) by TEAM
03:12				MISSED FT by BALAGUE, CARLA
03:12				REBOUND (OFF) by TEAM
03:12				SUB OUT: BALAGUE, CARLA
03:12				SUB IN: ROWELL, TAVIA
02:58				MISSED JUMPER by PIERA, LAURA
02:56	REBOUND (DEF) by TEAM			
02:44	MISSED 3PTR by WHITE, TEANI			
02:41	REBOUND (OFF) by CUBEL, CALI			
02:33	GOOD! JUMPER by OGATA, KELLIE	32-16	H 16	
02:32	TIMEOUT 30SEC			
02:20	FOUL (PERSONAL) by GUERENA, EMILY			
02:20	SUB OUT: GUERENA, EMILY			
02:20	SUB IN: WRIGHT, SHAELEIGH			
02:20		33-16	H 17	GOOD! FT by SHORTS, KENNEDI
02:20		34-16	H 18	GOOD! FT by SHORTS, KENNEDI
02:06	GOOD! LAYUP by DILLARD, CYERRA [PNT]	34-18	H 16	
02:06	ASSIST by CUBEL, CALI			
01:45		37-18	H 19	GOOD! 3PTR by MOSS, JADA
01:45				ASSIST by BROWN, TIANNA
01:26	TURNOVER (LOSTBALL) by WRIGHT, SHAELEIGH			
01:26				STEAL by PIERA, LAURA
01:16		39-18	H 21	GOOD! LAYUP by SHORTS, KENNEDI
01:16				ASSIST by MOSS, JADA
00:54				FOUL (PERSONAL) by BROWN, TIANNA
00:54	GOOD! FT by WHITE, TEANI	39-19	H 20	
00:54	GOOD! FT by WHITE, TEANI	39-20	H 19	
00:54	FOUL (PERSONAL) by OGATA, KELLIE			
00:54		40-20	H 20	GOOD! FT by PIERA, LAURA
00:54				MISSED FT by PIERA, LAURA
00:53	REBOUND (DEF) by WRIGHT, SHAELEIGH			
00:23	MISSED 3PTR by CUBEL, CALI			
00:23				REBOUND (DEF) by TEAM
00:23	SUB OUT: CUBEL, CALI			
00:23	SUB IN: SCRIVEN, LIZZIE			
00:05				MISSED JUMPER by PIERA, LAURA
00:03	REBOUND (DEF) by DILLARD, CYERRA			

### Whittier 20, Grand Canyon 40

Points from (This Period)	WHT	GCU
In the Paint	2	10
Off Turns	0	12
2nd Chance	3	3
Fast Break	0	0
Bench	4	14

**Official Box Score**  
**Whittier vs Grand Canyon**  
**Second Half Statistics Only**  
**December 22, 2019 at GCU Arena - Phoenix**



**Whittier 21**

No.	Player	S	Pts	FG	3FG	FT	OR	DR	TR	PF	A	TO	Blk	Stl	Min	+/-
00	WHITE, TEANI	G	2	0-0	0-0	2-2	1	0	1	0	0	2	0	2	8	-12
03	OGATA, KELLIE	G	0	0-0	0-0	0-0	0	0	0	0	0	0	0	0	1	-2
04	CUBEL, CALI	G	2	1-2	0-1	0-0	0	0	0	0	0	0	0	1	8	-12
10	CARDENAS, DAISY	G	2	1-4	0-3	0-0	0	1	1	0	1	0	0	0	10	-15
12	BERBERABE, DARLEEN JAE	G	6	2-4	2-3	0-0	0	2	2	0	0	2	0	1	10	-1
15	ROBLES, BELLA	C	0	0-2	0-0	0-0	0	0	0	2	0	0	0	0	7	-10
21	GUERENA, EMILY	F	2	1-5	0-1	0-0	1	1	2	2	0	0	1	1	8	4
22	GELINAS, JENNA	F	0	0-0	0-0	0-0	0	0	0	0	0	0	0	1	2	-5
23	SCRIVEN, LIZZIE	G	0	0-1	0-0	0-0	0	1	1	3	0	0	0	0	8	1
24	WRIGHT, SHAELEIGH	F	2	1-2	0-0	0-2	1	0	1	0	0	0	0	0	11	-7
32	LOU, ALLISON	G	0	0-3	0-2	0-0	0	0	0	0	0	1	0	0	5	-6
33	DILLARD, CYERRA	F	2	1-3	0-0	0-0	0	0	0	0	0	0	0	0	12	-14
42	MARTINEZ, DALLAS	G	0	0-1	0-0	0-0	0	0	0	0	0	0	0	1	2	-3
01	BRYCE, MACKENZIE	F	0	0-2	0-0	0-0	1	0	1	0	0	0	0	0	2	-2
05	MENDOZA-BECK, SYDNEY	G	3	1-1	0-0	1-1	0	0	0	0	0	1	0	0	7	4
	TEAM		0	0-0	0-0	0-0	4	0	4	0	0	0	0	0	0	0
	<b>TOTALS</b>		<b>21</b>	<b>8-30</b>	<b>2-10</b>	<b>3-5</b>	<b>8</b>	<b>5</b>	<b>13</b>	<b>7</b>	<b>1</b>	<b>6</b>	<b>1</b>	<b>7</b>	<b>100</b>	

*Shooting By Period*

Period	FG	FG%	3FG	3FG%	FT	FT%
3rd Qtr	3-14	21%	0-5	00%	2-4	50%
4th Qtr	5-16	31%	2-5	40%	1-1	100%
2nd Half	8-30	27%	2-10	20%	3-5	60%
Game	15-49	30.6%	3-17	17.6%	8-11	72.7%

*Deadball Rebounds: 2,0*

*Last FG Half: WHT 4th-03:35*

**Grand Canyon 37**

No.	Player	S	Pts	FG	3FG	FT	OR	DR	TR	PF	A	TO	Blk	Stl	Min	+/-
02	SHORTS, KENNEDI	F	2	1-1	0-0	0-0	0	0	0	0	0	0	0	0	2	3
03	OLIVER-ALEXANDER, SAMI	F	0	0-1	0-1	0-0	0	0	0	1	0	0	0	0	4	3
04	HOLLAND, JADA	G	4	0-2	0-1	4-5	0	3	3	1	2	2	1	0	11	9
05	PIERA, LAURA	G	1	0-1	0-1	1-2	1	1	2	2	1	0	0	0	6	-4
12	BALAGUE, CARLA	F	4	2-4	0-0	0-0	4	3	7	1	4	3	2	1	18	13
13	ROWELL, TAVIA	G	6	2-4	2-3	0-0	1	0	1	0	1	1	0	1	5	9
14	MOSS, JADA	G	3	1-3	0-0	1-2	0	2	2	0	0	2	1	0	11	8
21	VARIS, VENLA	G	9	3-4	3-4	0-2	0	0	0	1	2	0	0	0	14	16
23	BROWN, TIANNA	G	0	0-1	0-1	0-0	0	1	1	0	2	1	1	0	14	10
34	DANIEL, DA'JAH	F	8	4-4	0-0	0-0	1	4	5	1	0	1	0	0	14	13
	TEAM		0	0-0	0-0	0-0	3	1	4	0	0	0	0	0	0	0
	<b>TOTALS</b>		<b>37</b>	<b>13-25</b>	<b>5-11</b>	<b>6-11</b>	<b>10</b>	<b>15</b>	<b>25</b>	<b>7</b>	<b>12</b>	<b>10</b>	<b>5</b>	<b>2</b>	<b>100</b>	

*Shooting By Period*

Period	FG	FG%	3FG	3FG%	FT	FT%
3rd Qtr	9-16	56%	4-9	44%	1-2	50%
4th Qtr	4-9	44%	1-2	50%	5-9	56%
2nd Half	13-25	52%	5-11	45%	6-11	55%
Game	26-50	52.0%	10-23	43.5%	15-29	51.7%

*Deadball Rebounds: 6,0*

*Last FG Half: GCU 4th-01:10*

*Game Notes:*

Officials: Darren Krzesnik, Cheryl Blue, Danielle Johnson  
 Attendance: 187

Start Time: 04:05 PM ET  
 End Time: 05:47 PM ET  
 Game Duration: 1:41

Score	1st	2nd	3rd	4th	TOT
WHT	11	9	8	13	41
GCU	17	23	23	14	77

Points from (This Period)	WHT	GCU
In the Paint	8	14
Off Turns	8	8
2nd Chance	6	12
Fast Break	0	2
Bench	13	14

**Official Box Score**  
**Whittier vs Grand Canyon**  
**Third Quarter Statistics Only**  
**December 22, 2019 at GCU Arena - Phoenix**



**Whittier 21**

No.	Player	S	Pts	FG	3FG	FT	OR	DR	TR	PF	A	TO	Blk	Stl	Min	+/-
00	WHITE, TEANI	G	2	0-0	0-0	2-2	1	0	1	0	0	2	0	2	8	-12
04	CUBEL, CALI	G	2	1-2	0-1	0-0	0	0	0	0	0	0	0	1	8	-12
10	CARDENAS, DAISY	G	2	1-4	0-3	0-0	0	1	1	0	1	0	0	0	10	-15
15	ROBLES, BELLA	C	0	0-1	0-0	0-0	0	0	0	1	0	0	0	0	3	-2
24	WRIGHT, SHAELEIGH	F	0	0-1	0-0	0-2	1	0	1	0	0	0	0	0	8	-12
01	BRYCE, MACKENZIE	F	0	0-0	0-0	0-0	0	0	0	0	0	0	0	0	0	0
03	OGATA, KELLIE	G	0	0-0	0-0	0-0	0	0	0	0	0	0	0	0	1	-2
05	MENDOZA-BECK, SYDNEY	G	0	0-0	0-0	0-0	0	0	0	0	0	0	0	0	0	0
12	BERBERABE, DARLEEN JAE	G	0	0-0	0-0	0-0	0	0	0	0	0	0	0	0	0	0
21	GUERENA, EMILY	F	0	0-1	0-0	0-0	0	0	0	0	0	0	0	0	2	-3
22	GELINAS, JENNA	F	0	0-0	0-0	0-0	0	0	0	0	0	0	0	0	0	0
23	SCRIVEN, LIZZIE	G	0	0-0	0-0	0-0	0	0	0	0	0	0	0	0	0	0
32	LOU, ALLISON	G	0	0-2	0-1	0-0	0	0	0	0	0	1	0	0	2	-1
33	DILLARD, CYERRA	F	2	1-2	0-0	0-0	0	0	0	0	0	0	0	0	7	-13
42	MARTINEZ, DALLAS	G	0	0-1	0-0	0-0	0	0	0	0	0	0	0	1	2	-3
	TEAM						3	0	3	0		0				
	<b>TOTALS</b>		<b>8</b>	<b>3-14</b>	<b>0-5</b>	<b>2-4</b>	<b>5</b>	<b>1</b>	<b>6</b>	<b>1</b>	<b>1</b>	<b>3</b>	<b>0</b>	<b>4</b>	<b>50</b>	

*Shooting By Period*

Period	FG	FG%	3FG	3FG%	FT	FT%
2nd Half	0-0	0%	0-0	0%	0-0	0%
Game	15-49	30.6%	3-17	17.6%	8-11	72.7%

*Deadball Rebounds: 2,0*

**Grand Canyon 37**

No.	Player	S	Pts	FG	3FG	FT	OR	DR	TR	PF	A	TO	Blk	Stl	Min	+/-
04	HOLLAND, JADA	G	0	0-1	0-1	0-0	0	0	0	1	0	1	0	0	3	3
05	PIERA, LAURA	G	1	0-1	0-1	1-2	1	0	1	1	1	0	0	0	3	3
12	BALAGUE, CARLA	F	2	1-1	0-0	0-0	1	1	2	1	2	0	1	0	8	12
13	ROWELL, TAVIA	G	6	2-4	2-3	0-0	1	0	1	0	1	1	0	1	5	9
34	DANIEL, DA'JAH	F	6	3-3	0-0	0-0	1	3	4	1	0	1	0	0	10	15
02	SHORTS, KENNEDI	F	2	1-1	0-0	0-0	0	0	0	0	0	0	0	0	2	3
03	OLIVER-ALEXANDER, SAMI	F	0	0-0	0-0	0-0	0	0	0	0	0	0	0	0	0	0
14	MOSS, JADA	G	0	0-1	0-0	0-0	0	2	2	0	0	0	1	0	2	3
21	VARIS, VENLA	G	6	2-3	2-3	0-0	0	0	0	1	2	0	0	0	10	15
23	BROWN, TIANNA	G	0	0-1	0-1	0-0	0	0	0	0	2	1	1	0	7	12
	TEAM						2	1	3	0		0				
	<b>TOTALS</b>		<b>23</b>	<b>9-16</b>	<b>4-9</b>	<b>1-2</b>	<b>6</b>	<b>7</b>	<b>13</b>	<b>5</b>	<b>8</b>	<b>4</b>	<b>3</b>	<b>1</b>	<b>50</b>	

*Shooting By Period*

Period	FG	FG%	3FG	3FG%	FT	FT%
2nd Half	0-0	0%	0-0	0%	0-0	0%
Game	26-50	52.0%	10-23	43.5%	15-29	51.7%

*Deadball Rebounds: 6,0*

Game Notes:

Officials: Darren Krzesnik, Cheryl Blue, Danielle Johnson  
Attendance: 187

Start Time: 04:05 PM ET  
End Time: 05:47 PM ET  
Game Duration: 1:41

Score	1st	2nd	3rd	4th	TOT
WHT	11	9	8	13	41
GCU	17	23	23	14	77

Points from (This Period)	WHT	GCU
In the Paint	2	8
Off Turns	0	5
2nd Chance	4	6
Fast Break	0	0
Bench	2	8

**Official Play-By-Play**  
**Whittier vs Grand Canyon**  
**Third Quarter**  
**December 22, 2019 at GCU Arena - Phoenix**



**Period 3**

**Starters:**

**Whittier:** 0 WHITE, TEANI (G); 4 CUBEL, CALI (G); 10 CARDENAS, DAISY (G); 15 ROBLES, BELLA (C); 24 WRIGHT, SHAELEIGH (F);

**Grand Canyon:** 4 HOLLAND, JADA (G); 5 PIERA, LAURA (G); 12 BALAGUE, CARLA (F); 13 ROWELL, TAVIA (G); 34 DANIEL, DA'JAH (F);

Time	VISITORS: Whittier	Score	Margin	HOME: Grand Canyon
04:12				SUB OUT: ROWELL, TAVIA
04:12				SUB IN: VARIS, VENLA
04:12	SUB OUT: CARDENAS, DAISY			
04:12	SUB IN: LOU, ALLISON			
10:00				SUB OUT: SHORTS, KENNEDI
10:00				SUB OUT: MOSS, JADA
10:00				SUB OUT: BROWN, TIANNA
10:00				SUB IN: HOLLAND, JADA
10:00				SUB IN: BALAGUE, CARLA
10:00				SUB IN: DANIEL, DA'JAH
10:00	SUB OUT: OGATA, KELLIE			
10:00	SUB OUT: SCRIVEN, LIZZIE			
10:00	SUB OUT: DILLARD, CYERRA			
10:00	SUB IN: CUBEL, CALI			
10:00	SUB IN: CARDENAS, DAISY			
10:00	SUB IN: ROBLES, BELLA			
09:38				MISSED 3PTR by PIERA, LAURA
09:33				REBOUND (OFF) by ROWELL, TAVIA
09:32				MISSED LAYUP by ROWELL, TAVIA
09:31				REBOUND (OFF) by TEAM
09:31				SUB OUT: ROWELL, TAVIA
09:31				SUB IN: VARIS, VENLA
09:30				MISSED 3PTR by HOLLAND, JADA
09:27				REBOUND (OFF) by PIERA, LAURA
09:16		42-20	H 22	GOOD! LAYUP by DANIEL, DA'JAH [PNT]
09:16				ASSIST by BALAGUE, CARLA
09:05	TURNOVER (BADPASS) by WHITE, TEANI			
08:53		44-20	H 24	GOOD! LAYUP by DANIEL, DA'JAH
08:53				ASSIST by PIERA, LAURA
08:39				FOUL (PERSONAL) by PIERA, LAURA
08:34	GOOD! JUMPER by CUBEL, CALI	44-22	H 22	
08:13				TURNOVER (LOSTBALL) by DANIEL, DA'JAH
08:13	STEAL by WHITE, TEANI			
08:06				FOUL (PERSONAL) by VARIS, VENLA
08:05	MISSED JUMPER by ROBLES, BELLA			
07:51				REBOUND (DEF) by TEAM
07:26				TURNOVER (LOSTBALL) by HOLLAND, JADA
07:26	STEAL by CUBEL, CALI			
07:14	MISSED 3PTR by CARDENAS, DAISY			
07:11				REBOUND (DEF) by DANIEL, DA'JAH
06:58	FOUL (PERSONAL) by ROBLES, BELLA			
06:58	SUB OUT: ROBLES, BELLA			
06:58	SUB IN: DILLARD, CYERRA			
06:58				MISSED FT by PIERA, LAURA
06:58				REBOUND (OFF) by TEAM
06:58		45-22	H 23	GOOD! FT by PIERA, LAURA
06:58				SUB OUT: PIERA, LAURA
06:58				SUB IN: ROWELL, TAVIA
06:42				FOUL (PERSONAL) by HOLLAND, JADA
06:42				SUB OUT: HOLLAND, JADA
06:42				SUB IN: BROWN, TIANNA
06:32	MISSED 3PTR by CARDENAS, DAISY			
06:28	REBOUND (OFF) by WHITE, TEANI			
06:27				FOUL (PERSONAL) by BALAGUE, CARLA
06:27	GOOD! FT by WHITE, TEANI	45-23	H 22	
06:27	GOOD! FT by WHITE, TEANI	45-24	H 21	
06:10				MISSED 3PTR by VARIS, VENLA
06:04				REBOUND (OFF) by BALAGUE, CARLA
05:51		47-24	H 23	GOOD! JUMPER by BALAGUE, CARLA
05:51				ASSIST by VARIS, VENLA
05:26	MISSED 3PTR by CUBEL, CALI			
05:24	REBOUND (OFF) by WRIGHT, SHAELEIGH			
05:22				FOUL (PERSONAL) by DANIEL, DA'JAH
05:22	MISSED FT by WRIGHT, SHAELEIGH			
05:22	REBOUND (OFF) by TEAM			
05:22	MISSED FT by WRIGHT, SHAELEIGH			
05:20				REBOUND (DEF) by BALAGUE, CARLA
05:03		50-24	H 26	GOOD! 3PTR by VARIS, VENLA
05:03				ASSIST by ROWELL, TAVIA
04:44	GOOD! JUMPER by CARDENAS, DAISY [PNT]	50-26	H 24	

Time	VISITORS: Whittier	Score	Margin	HOME: Grand Canyon
04:28				MISSED 3PTR by ROWELL, TAVIA
04:23				REBOUND (OFF) by TEAM
04:22				MISSED 3PTR by BROWN, TIANNA
04:12				REBOUND (OFF) by DANIEL, DA'JAH
04:12		52-26	H 26	GOOD! LAYUP by DANIEL, DA'JAH
03:47	MISSED JUMPER by DILLARD, CYERRA			
03:47				BLOCK by BALAGUE, CARLA
03:42				REBOUND (DEF) by DANIEL, DA'JAH
03:26		55-26	H 29	GOOD! 3PTR by ROWELL, TAVIA
03:26				ASSIST by VARIS, VENLA
03:08	TURNOVER (LOSTBALL) by WHITE, TEANI			
03:08				STEAL by ROWELL, TAVIA
03:01	STEAL by WHITE, TEANI			TURNOVER (LOSTBALL) by ROWELL, TAVIA
02:52	MISSED LAYUP by WRIGHT, SHAELEIGH			
02:50				REBOUND (DEF) by DANIEL, DA'JAH
02:36		58-26	H 32	GOOD! 3PTR by ROWELL, TAVIA
02:36				ASSIST by BALAGUE, CARLA
02:29	TIMEOUT 30SEC			
02:29				
02:29				SUB OUT: BALAGUE, CARLA
02:29				SUB OUT: ROWELL, TAVIA
02:29				SUB IN: SHORTS, KENNEDI
02:29				SUB IN: MOSS, JADA
02:29	SUB OUT: WHITE, TEANI			
02:29	SUB OUT: CUBEL, CALI			
02:29	SUB OUT: WRIGHT, SHAELEIGH			
02:29	SUB IN: GUERENA, EMILY			
02:29	SUB IN: LOU, ALLISON			
02:29	SUB IN: MARTINEZ, DALLAS			
02:19	MISSED LAYUP by GUERENA, EMILY			
02:19	REBOUND (OFF) by TEAM			
02:19				
02:19	SUB OUT: LOU, ALLISON			
02:19	SUB IN: OGATA, KELLIE			
02:14	MISSED 3PTR by CARDENAS, DAISY			
02:10				REBOUND (DEF) by MOSS, JADA
01:55		60-26	H 34	GOOD! LAYUP by SHORTS, KENNEDI
01:55				ASSIST by BROWN, TIANNA
01:32	MISSED JUMPER by LOU, ALLISON			
01:32				BLOCK by BROWN, TIANNA
01:32	REBOUND (OFF) by TEAM			
01:31	GOOD! JUMPER by DILLARD, CYERRA	60-28	H 32	
01:31	ASSIST by CARDENAS, DAISY			
01:15				TURNOVER (LOSTBALL) by BROWN, TIANNA
01:15	STEAL by MARTINEZ, DALLAS			
00:54	SUB OUT: OGATA, KELLIE			
00:54	SUB IN: LOU, ALLISON			
00:54	TURNOVER (LOSTBALL) by LOU, ALLISON			
00:32		63-28	H 35	GOOD! 3PTR by VARIS, VENLA
00:32				ASSIST by BROWN, TIANNA
00:15	MISSED LAYUP by MARTINEZ, DALLAS			
00:15				BLOCK by MOSS, JADA
00:10				REBOUND (DEF) by MOSS, JADA
00:09				MISSED LAYUP by MOSS, JADA
00:04	REBOUND (DEF) by CARDENAS, DAISY			
00:01	MISSED 3PTR by LOU, ALLISON			
00:01	REBOUND (OFF) by TEAM			

### Whittier 28, Grand Canyon 63

Points from (This Period)	WHT	GCU
In the Paint	2	8
Off Turns	0	5
2nd Chance	4	6
Fast Break	0	0
Bench	2	8

**Official Box Score**  
**Whittier vs Grand Canyon**  
**Fourth Quarter Statistics Only**  
**December 22, 2019 at GCU Arena - Phoenix**



**Whittier 13**

No.	Player	S	Pts	FG	3FG	FT	OR	DR	TR	PF	A	TO	Blk	Stl	Min	+/-
00	WHITE, TEANI	G	0	0-0	0-0	0-0	0	0	0	0	0	0	0	0	0	0
04	CUBEL, CALI	G	0	0-0	0-0	0-0	0	0	0	0	0	0	0	0	0	0
10	CARDENAS, DAISY	G	0	0-0	0-0	0-0	0	0	0	0	0	0	0	0	0	0
15	ROBLES, BELLA	C	0	0-1	0-0	0-0	0	0	0	1	0	0	0	0	4	-8
24	WRIGHT, SHAELEIGH	F	2	1-1	0-0	0-0	0	0	0	0	0	0	0	0	3	5
01	BRYCE, MACKENZIE	F	0	0-2	0-0	0-0	1	0	1	0	0	0	0	0	2	-2
03	OGATA, KELLIE	G	0	0-0	0-0	0-0	0	0	0	0	0	0	0	0	0	0
05	MENDOZA-BECK, SYDNEY	G	3	1-1	0-0	1-1	0	0	0	0	0	1	0	0	7	4
12	BERBERABE, DARLEEN JAE	G	6	2-4	2-3	0-0	0	2	2	0	0	2	0	1	10	-1
21	GUERENA, EMILY	F	2	1-4	0-1	0-0	1	1	2	2	0	0	1	1	6	7
22	GELINAS, JENNA	F	0	0-0	0-0	0-0	0	0	0	0	0	0	0	1	2	-5
23	SCRIVEN, LIZZIE	G	0	0-1	0-0	0-0	0	1	1	3	0	0	0	0	8	1
32	LOU, ALLISON	G	0	0-1	0-1	0-0	0	0	0	0	0	0	0	0	3	-5
33	DILLARD, CYERRA	F	0	0-1	0-0	0-0	0	0	0	0	0	0	0	0	5	-1
42	MARTINEZ, DALLAS	G	0	0-0	0-0	0-0	0	0	0	0	0	0	0	0	0	0
	TEAM						1	0	1	0		0				
	<b>TOTALS</b>		<b>13</b>	<b>5-16</b>	<b>2-5</b>	<b>1-1</b>	<b>3</b>	<b>4</b>	<b>7</b>	<b>6</b>	<b>0</b>	<b>3</b>	<b>1</b>	<b>3</b>	<b>50</b>	

*Shooting By Period*

Period	FG	FG%	3FG	3FG%	FT	FT%
Game	15-49	30.6%	3-17	17.6%	8-11	72.7%

*Deadball Rebounds: 2,0*

**Grand Canyon 14**

No.	Player	S	Pts	FG	3FG	FT	OR	DR	TR	PF	A	TO	Blk	Stl	Min	+/-
04	HOLLAND, JADA	G	4	0-1	0-0	4-5	0	3	3	0	2	1	1	0	8	6
05	PIERA, LAURA	G	0	0-0	0-0	0-0	0	1	1	1	0	0	0	0	3	-7
12	BALAGUE, CARLA	F	2	1-3	0-0	0-0	3	2	5	0	2	3	1	1	10	1
13	ROWELL, TAVIA	G	0	0-0	0-0	0-0	0	0	0	0	0	0	0	0	0	0
34	DANIEL, DA'JAH	F	2	1-1	0-0	0-0	0	1	1	0	0	0	0	0	4	-2
02	SHORTS, KENNEDI	F	0	0-0	0-0	0-0	0	0	0	0	0	0	0	0	0	0
03	OLIVER-ALEXANDER, SAMI	F	0	0-1	0-1	0-0	0	0	0	1	0	0	0	0	4	3
14	MOSS, JADA	G	3	1-2	0-0	1-2	0	0	0	0	0	2	0	0	9	5
21	VARIS, VENLA	G	3	1-1	1-1	0-2	0	0	0	0	0	0	0	0	4	1
23	BROWN, TIANNA	G	0	0-0	0-0	0-0	0	1	1	0	0	0	0	0	7	-2
	TEAM						1	0	1	0		0				
	<b>TOTALS</b>		<b>14</b>	<b>4-9</b>	<b>1-2</b>	<b>5-9</b>	<b>4</b>	<b>8</b>	<b>12</b>	<b>2</b>	<b>4</b>	<b>6</b>	<b>2</b>	<b>1</b>	<b>50</b>	

*Shooting By Period*

Period	FG	FG%	3FG	3FG%	FT	FT%
Game	26-50	52.0%	10-23	43.5%	15-29	51.7%

*Deadball Rebounds: 6,0*

Game Notes:

Officials: Darren Krzesnik, Cheryl Blue, Danielle Johnson  
 Attendance: 187

Start Time: 04:05 PM ET  
 End Time: 05:47 PM ET  
 Game Duration: 1:41

Score	1st	2nd	3rd	4th	TOT
WHT	11	9	8	13	41
GCU	17	23	23	14	77

Points from (This Period)	WHT	GCU
In the Paint	6	6
Off Turns	8	3
2nd Chance	2	6
Fast Break	0	2
Bench	11	6

**Official Play-By-Play**  
**Whittier vs Grand Canyon**  
**Fourth Quarter**  
**December 22, 2019 at GCU Arena - Phoenix**



**Period 4**

**Starters:**

**Whittier:** 0 WHITE, TEANI (G); 4 CUBEL, CALI (G); 10 CARDENAS, DAISY (G); 15 ROBLES, BELLA (C); 24 WRIGHT, SHAELEIGH (F);

**Grand Canyon:** 4 HOLLAND, JADA (G); 5 PIERA, LAURA (G); 12 BALAGUE, CARLA (F); 13 ROWELL, TAVIA (G); 34 DANIEL, DA'JAH (F);

Time	VISITORS: Whittier	Score	Margin	HOME: Grand Canyon
10:00				SUB OUT: SHORTS, KENNEDI
10:00				SUB OUT: BROWN, TIANNA
10:00				SUB IN: HOLLAND, JADA
10:00				SUB IN: BALAGUE, CARLA
10:00	SUB OUT: CARDENAS, DAISY			
10:00	SUB OUT: GUERENA, EMILY			
10:00	SUB OUT: MARTINEZ, DALLAS			
10:00	SUB IN: BERBERABE, DARLEEN JAE			
10:00	SUB IN: ROBLES, BELLA			
10:00	SUB IN: SCRIVEN, LIZZIE			
09:50	GOOD! 3PTR by BERBERABE, DARLEEN JAE	63-31	H 32	
09:31	FOUL (PERSONAL) by SCRIVEN, LIZZIE			
09:24	FOUL (PERSONAL) by SCRIVEN, LIZZIE			
09:24		64-31	H 33	GOOD! FT by MOSS, JADA
09:24				MISSED FT by MOSS, JADA
09:22				REBOUND (OFF) by BALAGUE, CARLA
09:20		67-31	H 36	GOOD! 3PTR by VARIS, VENLA
09:20				ASSIST by BALAGUE, CARLA
08:45	MISSED JUMPER by DILLARD, CYERRA			
08:42				REBOUND (DEF) by DANIEL, DA'JAH
08:38				TURNOVER (TRAVEL) by HOLLAND, JADA
08:25	MISSED JUMPER by SCRIVEN, LIZZIE			
08:21				REBOUND (DEF) by HOLLAND, JADA
08:00		69-31	H 38	GOOD! LAYUP by DANIEL, DA'JAH [PNT]
08:00				ASSIST by BALAGUE, CARLA
07:34	MISSED 3PTR by LOU, ALLISON			
07:30				REBOUND (DEF) by BALAGUE, CARLA
07:22	FOUL (PERSONAL) by ROBLES, BELLA			
07:22				SUB OUT: DANIEL, DA'JAH
07:22				SUB IN: BROWN, TIANNA
07:22	SUB OUT: ROBLES, BELLA			
07:22	SUB OUT: DILLARD, CYERRA			
07:22	SUB IN: GUERENA, EMILY			
07:22	SUB IN: WRIGHT, SHAELEIGH			
07:03		71-31	H 40	GOOD! LAYUP by BALAGUE, CARLA
07:03				ASSIST by HOLLAND, JADA
06:47	TURNOVER (BADPASS) by BERBERABE, DARLEEN JAE			
06:47	SUB OUT: LOU, ALLISON			
06:47	SUB IN: MENDOZA-BECK, SYDNEY			
06:36	FOUL (PERSONAL) by SCRIVEN, LIZZIE			
06:36				SUB OUT: VARIS, VENLA
06:36		72-31	H 41	SUB IN: PIERA, LAURA
06:36				GOOD! FT by HOLLAND, JADA
06:36				MISSED FT by HOLLAND, JADA
06:34	REBOUND (DEF) by SCRIVEN, LIZZIE			
06:26	MISSED 3PTR by GUERENA, EMILY			
06:21				REBOUND (DEF) by HOLLAND, JADA
06:19				TURNOVER (TRAVEL) by BALAGUE, CARLA
06:07	GOOD! LAYUP by MENDOZA-BECK, SYDNEY [PNT]	72-33	H 39	
06:07				FOUL (PERSONAL) by PIERA, LAURA
06:07	GOOD! FT by MENDOZA-BECK, SYDNEY	72-34	H 38	
05:50				TURNOVER (LOSTBALL) by MOSS, JADA
05:50				SUB OUT: HOLLAND, JADA
05:50				SUB IN: DANIEL, DA'JAH
05:41	GOOD! 3PTR by BERBERABE, DARLEEN JAE	72-37	H 35	
05:16				TURNOVER (BADPASS) by BALAGUE, CARLA
05:16	STEAL by GUERENA, EMILY			
05:01	MISSED LAYUP by GUERENA, EMILY			
04:58				REBOUND (DEF) by PIERA, LAURA
04:52				TIMEOUT 30SEC
04:52				
04:41				TURNOVER (BADPASS) by MOSS, JADA
04:41	STEAL by BERBERABE, DARLEEN JAE			
04:38				SUB OUT: MOSS, JADA
04:38				SUB IN: VARIS, VENLA
04:14	GOOD! LAYUP by WRIGHT, SHAELEIGH [PNT]	72-39	H 33	
03:59	FOUL (PERSONAL) by GUERENA, EMILY			
03:59				SUB OUT: PIERA, LAURA
03:59				SUB OUT: DANIEL, DA'JAH
03:59				SUB IN: OLIVER-ALEXANDER, SAMI

Time	VISITORS: Whittier	Score	Margin	HOME: Grand Canyon
03:59				SUB IN: HOLLAND, JADA
03:59	SUB OUT: WRIGHT, SHAELEIGH			
03:59	SUB IN: DILLARD, CYERRA			
03:59				MISSED FT by VARIS, VENLA
03:59				REBOUND (OFF) by TEAM
03:59				MISSED FT by VARIS, VENLA
03:56	REBOUND (DEF) by BERBERABE, DARLEEN JAE			
03:40	MISSED JUMPER by GUERENA, EMILY			
03:37	REBOUND (OFF) by GUERENA, EMILY			
03:35	GOOD! LAYUP by GUERENA, EMILY	72-41	H 31	
03:33				TIMEOUT 30SEC
03:33				SUB OUT: VARIS, VENLA
03:33				SUB IN: MOSS, JADA
03:12				MISSED LAYUP by BALAGUE, CARLA
03:12	BLOCK by GUERENA, EMILY			
03:03	REBOUND (DEF) by BERBERABE, DARLEEN JAE			
03:03	TURNOVER (BADPASS) by BERBERABE, DARLEEN JAE			
02:46				MISSED 3PTR by OLIVER-ALEXANDER, SAMI
02:43				REBOUND (OFF) by TEAM
02:26				MISSED JUMPER by HOLLAND, JADA
02:22	REBOUND (DEF) by GUERENA, EMILY			
02:14	MISSED JUMPER by BERBERABE, DARLEEN JAE			
02:10				REBOUND (DEF) by BALAGUE, CARLA
01:56				MISSED LAYUP by MOSS, JADA
01:52				REBOUND (OFF) by BALAGUE, CARLA
01:51	FOUL (PERSONAL) by GUERENA, EMILY			
01:51	SUB OUT: GUERENA, EMILY			
01:51	SUB OUT: DILLARD, CYERRA			
01:51	SUB IN: ROBLES, BELLA			
01:51	SUB IN: GELINAS, JENNA			
01:51		73-41	H 32	GOOD! FT by HOLLAND, JADA
01:51		74-41	H 33	GOOD! FT by HOLLAND, JADA
01:51		75-41	H 34	GOOD! FT by HOLLAND, JADA
01:51	SUB OUT: SCRIVEN, LIZZIE			
01:51	SUB IN: BRYCE, MACKENZIE			
01:24	MISSED 3PTR by BERBERABE, DARLEEN JAE			
01:22	REBOUND (OFF) by TEAM			
01:19	TURNOVER (BADPASS) by MENDOZA-BECK, SYDNEY			
01:19				STEAL by BALAGUE, CARLA
01:10		77-41	H 36	GOOD! LAYUP by MOSS, JADA [FB]
01:10				ASSIST by HOLLAND, JADA
00:55				FOUL (PERSONAL) by OLIVER-ALEXANDER, SAMI
00:51	MISSED LAYUP by BRYCE, MACKENZIE			
00:48	REBOUND (OFF) by BRYCE, MACKENZIE			
00:47	MISSED LAYUP by BRYCE, MACKENZIE			
00:47				BLOCK by HOLLAND, JADA
00:35				REBOUND (DEF) by HOLLAND, JADA
00:30				MISSED LAYUP by BALAGUE, CARLA
00:28				REBOUND (OFF) by BALAGUE, CARLA
00:28				TURNOVER (LOSTBALL) by BALAGUE, CARLA
00:28	STEAL by GELINAS, JENNA			
00:01	MISSED JUMPER by ROBLES, BELLA			
00:01				BLOCK by BALAGUE, CARLA
00:00				REBOUND (DEF) by BROWN, TIANNA

### Whittier 41, Grand Canyon 77

Points from (This Period)	WHT	GCU
In the Paint	6	6
Off Turns	8	3
2nd Chance	2	6
Fast Break	0	2
Bench	11	6



**Official Scoring/Possession Reference Chart**  
**Whittier vs Grand Canyon**  
**Period 1**  
**December 22, 2019 at GCU Arena - Phoenix**



**Period 1**

**Starters:**

**Whittier:** 0 WHITE, TEANI (G); 4 CUBEL, CALI (G); 10 CARDENAS, DAISY (G); 15 ROBLES, BELLA (C); 24 WRIGHT, SHAELEIGH (F);

**Grand Canyon:** 4 HOLLAND, JADA (G); 5 PIERA, LAURA (G); 12 BALAGUE, CARLA (F); 13 ROWELL, TAVIA (G); 34 DANIEL, DA'JAH (F);

Time	VISITORS: Whittier	Score	Margin	HOME: Grand Canyon
09:28		2-0	H 2	GOOD! JUMPER by HOLLAND, JADA
07:08		3-0	H 3	GOOD! FT by DANIEL, DA'JAH
06:37		4-0	H 4	GOOD! FT by HOLLAND, JADA
06:37		5-0	H 5	GOOD! FT by HOLLAND, JADA
06:13		7-0	H 7	GOOD! LAYUP by HOLLAND, JADA [FB]
05:15	GOOD! JUMPER by GUERENA, EMILY	7-2	H 5	
05:01		10-2	H 8	GOOD! 3PTR by ROWELL, TAVIA
04:12	GOOD! FT by CUBEL, CALI	10-3	H 7	
04:12	GOOD! FT by CUBEL, CALI	10-4	H 6	
03:42	GOOD! 3PTR by CUBEL, CALI	10-7	H 3	
01:26		11-7	H 4	GOOD! FT by DANIEL, DA'JAH
01:26		12-7	H 5	GOOD! FT by DANIEL, DA'JAH
01:02	GOOD! LAYUP by MARTINEZ, DALLAS [PNT]	12-9	H 3	
00:43		14-9	H 5	GOOD! LAYUP by DANIEL, DA'JAH [PNT]
00:17	GOOD! JUMPER by DILLARD, CYERRA	14-11	H 3	
00:00		17-11	H 6	GOOD! 3PTR by BROWN, TIANNA

**Whittier 11, Grand Canyon 17**

**Official Scoring/Possession Reference Chart**  
**Whittier vs Grand Canyon**  
**Period 2**  
**December 22, 2019 at GCU Arena - Phoenix**



**Period 2**

**Starters:**

**Whittier:** 0 WHITE, TEANI (G); 4 CUBEL, CALI (G); 10 CARDENAS, DAISY (G); 15 ROBLES, BELLA (C); 24 WRIGHT, SHAELEIGH (F);

**Grand Canyon:** 4 HOLLAND, JADA (G); 5 PIERA, LAURA (G); 12 BALAGUE, CARLA (F); 13 ROWELL, TAVIA (G); 34 DANIEL, DA'JAH (F);

Time	VISITORS: Whittier	Score	Margin	HOME: Grand Canyon
09:18		20-11	H 9	GOOD! 3PTR by HOLLAND, JADA
08:46		22-11	H 11	GOOD! JUMPER by DANIEL, DA'JAH [PNT]
07:56		23-11	H 12	GOOD! FT by DANIEL, DA'JAH
06:51		25-11	H 14	GOOD! LAYUP by HOLLAND, JADA [PNT]
05:58		27-11	H 16	GOOD! LAYUP by SHORTS, KENNEDI
05:31		29-11	H 18	GOOD! LAYUP by MOSS, JADA [PNT]
05:17	GOOD! FT by CUBEL, CALI	29-12	H 17	
04:54		32-12	H 20	GOOD! 3PTR by BROWN, TIANNA
04:34	GOOD! JUMPER by CUBEL, CALI	32-14	H 18	
02:33	GOOD! JUMPER by OGATA, KELLIE	32-16	H 16	
02:20		33-16	H 17	GOOD! FT by SHORTS, KENNEDI
02:20		34-16	H 18	GOOD! FT by SHORTS, KENNEDI
02:06	GOOD! LAYUP by DILLARD, CYERRA [PNT]	34-18	H 16	
01:45		37-18	H 19	GOOD! 3PTR by MOSS, JADA
01:16		39-18	H 21	GOOD! LAYUP by SHORTS, KENNEDI
00:54	GOOD! FT by WHITE, TEANI	39-19	H 20	
00:54	GOOD! FT by WHITE, TEANI	39-20	H 19	
00:54		40-20	H 20	GOOD! FT by PIERA, LAURA

**Whittier 20, Grand Canyon 40**

**Official Scoring/Possession Reference Chart**  
**Whittier vs Grand Canyon**  
**Period 3**  
**December 22, 2019 at GCU Arena - Phoenix**



**Period 3**

**Starters:**

**Whittier:** 0 WHITE, TEANI (G); 4 CUBEL, CALI (G); 10 CARDENAS, DAISY (G); 15 ROBLES, BELLA (C); 24 WRIGHT, SHAELEIGH (F);

**Grand Canyon:** 4 HOLLAND, JADA (G); 5 PIERA, LAURA (G); 12 BALAGUE, CARLA (F); 13 ROWELL, TAVIA (G); 34 DANIEL, DA'JAH (F);

Time	VISITORS: Whittier	Score	Margin	HOME: Grand Canyon
09:16		42-20	H 22	GOOD! LAYUP by DANIEL, DA'JAH [PNT]
08:53		44-20	H 24	GOOD! LAYUP by DANIEL, DA'JAH
08:34	GOOD! JUMPER by CUBEL, CALI	44-22	H 22	
06:58		45-22	H 23	GOOD! FT by PIERA, LAURA
06:27	GOOD! FT by WHITE, TEANI	45-23	H 22	
06:27	GOOD! FT by WHITE, TEANI	45-24	H 21	
05:51		47-24	H 23	GOOD! JUMPER by BALAGUE, CARLA
05:03		50-24	H 26	GOOD! 3PTR by VARIS, VENLA
04:44	GOOD! JUMPER by CARDENAS, DAISY [PNT]	50-26	H 24	
04:12		52-26	H 26	GOOD! LAYUP by DANIEL, DA'JAH
03:26		55-26	H 29	GOOD! 3PTR by ROWELL, TAVIA
02:36		58-26	H 32	GOOD! 3PTR by ROWELL, TAVIA
01:55		60-26	H 34	GOOD! LAYUP by SHORTS, KENNEDI
01:31	GOOD! JUMPER by DILLARD, CYERRA	60-28	H 32	
00:32		63-28	H 35	GOOD! 3PTR by VARIS, VENLA

**Whittier 28, Grand Canyon 63**

**Official Scoring/Possession Reference Chart**  
**Whittier vs Grand Canyon**  
**Period 4**  
**December 22, 2019 at GCU Arena - Phoenix**



**Period 4**

**Starters:**

**Whittier:** 0 WHITE, TEANI (G); 4 CUBEL, CALI (G); 10 CARDENAS, DAISY (G); 15 ROBLES, BELLA (C); 24 WRIGHT, SHAELEIGH (F);

**Grand Canyon:** 4 HOLLAND, JADA (G); 5 PIERA, LAURA (G); 12 BALAGUE, CARLA (F); 13 ROWELL, TAVIA (G); 34 DANIEL, DA'JAH (F);

Time	VISITORS: Whittier	Score	Margin	HOME: Grand Canyon
09:50	GOOD! 3PTR by BERBERABE, DARLEEN JAE	63-31	H 32	
09:24		64-31	H 33	GOOD! FT by MOSS, JADA
09:20		67-31	H 36	GOOD! 3PTR by VARIS, VENLA
08:00		69-31	H 38	GOOD! LAYUP by DANIEL, DA'JAH [PNT]
07:03		71-31	H 40	GOOD! LAYUP by BALAGUE, CARLA
06:36		72-31	H 41	GOOD! FT by HOLLAND, JADA
06:07	GOOD! LAYUP by MENDOZA-BECK, SYDNEY [PNT]	72-33	H 39	
06:07	GOOD! FT by MENDOZA-BECK, SYDNEY	72-34	H 38	
05:41	GOOD! 3PTR by BERBERABE, DARLEEN JAE	72-37	H 35	
04:14	GOOD! LAYUP by WRIGHT, SHAELEIGH [PNT]	72-39	H 33	
03:35	GOOD! LAYUP by GUERENA, EMILY	72-41	H 31	
01:51		73-41	H 32	GOOD! FT by HOLLAND, JADA
01:51		74-41	H 33	GOOD! FT by HOLLAND, JADA
01:51		75-41	H 34	GOOD! FT by HOLLAND, JADA
01:10		77-41	H 36	GOOD! LAYUP by MOSS, JADA [FB]

**Whittier 41, Grand Canyon 77**

**Official Substitutions Log**  
**Whittier vs Grand Canyon**  
**Period 1**  
**December 22, 2019 at GCU Arena - Phoenix**



VISITORS: Whittier	Time	Score	HOME: Grand Canyon
0 WHITE, TEANI			4 HOLLAND, JADA
4 CUBEL, CALI			5 PIERA, LAURA
10 CARDENAS, DAISY			12 BALAGUE, CARLA
15 ROBLES, BELLA			13 ROWELL, TAVIA
24 WRIGHT, SHAELEIGH			34 DANIEL, DA'JAH
SUB OUT: 15 ROBLES, BELLA	07:08	0-3	
SUB IN: 21 GUERENA, EMILY	07:08		
SUB OUT: 24 WRIGHT, SHAELEIGH	06:00	0-7	
SUB IN: 33 DILLARD, CYERRA	06:00		
	03:06	7-10	SUB OUT: ROWELL, TAVIA
	03:06		SUB IN: VARIS, VENLA
	02:59	7-10	SUB OUT: HOLLAND, JADA
	02:59		SUB OUT: BALAGUE, CARLA
	02:59		SUB IN: SHORTS, KENNEDI
	02:59		SUB IN: BROWN, TIANNA
SUB OUT: 0 WHITE, TEANI	02:59		
SUB IN: 42 MARTINEZ, DALLAS	02:59		
	01:26	7-10	SUB OUT: PIERA, LAURA
	01:26		SUB IN: HOLLAND, JADA
SUB OUT: 21 GUERENA, EMILY	01:26		
SUB OUT: 32 LOU, ALLISON	01:26		
SUB IN: 10 CARDENAS, DAISY	01:26		
SUB IN: 24 WRIGHT, SHAELEIGH	01:26		

**Whittier 11, Grand Canyon 17**

**Official Substitutions Log**  
**Whittier vs Grand Canyon**  
**Period 2**  
**December 22, 2019 at GCU Arena - Phoenix**



VISITORS: Whittier	Time	Score	HOME: Grand Canyon
0 WHITE, TEANI			4 HOLLAND, JADA
4 CUBEL, CALI			5 PIERA, LAURA
10 CARDENAS, DAISY			12 BALAGUE, CARLA
15 ROBLES, BELLA			13 ROWELL, TAVIA
24 WRIGHT, SHAELEIGH			34 DANIEL, DA'JAH
SUB OUT: 10 CARDENAS, DAISY	09:43	-	
SUB IN: 0 WHITE, TEANI	09:43		
SUB OUT: 42 MARTINEZ, DALLAS	08:23	11-22	
SUB IN: 21 GUERENA, EMILY	08:23		
SUB OUT: 0 WHITE, TEANI	07:56	11-22	
SUB IN: 12 BERBERABE, DARLEEN JAE	07:56		
SUB OUT: 33 DILLARD, CYERRA	07:09	11-23	
SUB IN: 15 ROBLES, BELLA	07:09		
	04:33	11-25	SUB OUT: VARIS, VENLA
	04:33		SUB IN: ROWELL, TAVIA
	06:28	11-25	SUB OUT: VARIS, VENLA
	06:28		SUB IN: MOSS, JADA
SUB OUT: 15 ROBLES, BELLA	06:28		
SUB IN: 0 WHITE, TEANI	06:28		
SUB OUT: 12 BERBERABE, DARLEEN JAE	05:47	11-27	
SUB IN: 3 OGATA, KELLIE	05:47		
	05:18	11-29	SUB OUT: HOLLAND, JADA
	05:18		SUB IN: PIERA, LAURA
SUB OUT: 24 WRIGHT, SHAELEIGH	05:18		
SUB IN: 33 DILLARD, CYERRA	05:18		
	04:12	14-32	SUB OUT: DANIEL, DA'JAH
	04:12		SUB IN: BALAGUE, CARLA
	03:12	14-32	SUB OUT: BALAGUE, CARLA
	03:12		SUB IN: ROWELL, TAVIA
SUB OUT: 21 GUERENA, EMILY	02:20	16-32	
SUB IN: 24 WRIGHT, SHAELEIGH	02:20		
SUB OUT: 4 CUBEL, CALI	00:23	20-40	
SUB IN: 23 SCRIVEN, LIZZIE	00:23		

**Whittier 20, Grand Canyon 40**

**Official Substitutions Log**  
**Whittier vs Grand Canyon**  
**Period 3**  
**December 22, 2019 at GCU Arena - Phoenix**



VISITORS: Whittier	Time	Score	HOME: Grand Canyon
0 WHITE, TEANI			4 HOLLAND, JADA
4 CUBEL, CALI			5 PIERA, LAURA
10 CARDENAS, DAISY			12 BALAGUE, CARLA
15 ROBLES, BELLA			13 ROWELL, TAVIA
24 WRIGHT, SHAELEIGH			34 DANIEL, DA'JAH
	04:12	-	SUB OUT: ROWELL, TAVIA
	04:12		SUB IN: VARIS, VENLA
SUB OUT: 10 CARDENAS, DAISY	04:12		
SUB IN: 32 LOU, ALLISON	04:12		
	10:00	-	SUB OUT: SHORTS, KENNEDI
	10:00		SUB OUT: MOSS, JADA
	10:00		SUB OUT: BROWN, TIANNA
	10:00		SUB IN: HOLLAND, JADA
	10:00		SUB IN: BALAGUE, CARLA
	10:00		SUB IN: DANIEL, DA'JAH
SUB OUT: 3 OGATA, KELLIE	10:00		
SUB OUT: 23 SCRIVEN, LIZZIE	10:00		
SUB OUT: 33 DILLARD, CYERRA	10:00		
SUB IN: 4 CUBEL, CALI	10:00		
SUB IN: 10 CARDENAS, DAISY	10:00		
SUB IN: 15 ROBLES, BELLA	10:00		
	09:31	-	SUB OUT: ROWELL, TAVIA
	09:31		SUB IN: VARIS, VENLA
SUB OUT: 15 ROBLES, BELLA	06:58	22-44	
SUB IN: 33 DILLARD, CYERRA	06:58		
	06:58		SUB OUT: PIERA, LAURA
	06:58		SUB IN: ROWELL, TAVIA
	06:42	22-45	SUB OUT: HOLLAND, JADA
	06:42		SUB IN: BROWN, TIANNA
	02:29	26-58	SUB OUT: BALAGUE, CARLA
	02:29		SUB OUT: ROWELL, TAVIA
	02:29		SUB IN: SHORTS, KENNEDI
	02:29		SUB IN: MOSS, JADA
SUB OUT: 0 WHITE, TEANI	02:29		
SUB OUT: 4 CUBEL, CALI	02:29		
SUB OUT: 24 WRIGHT, SHAELEIGH	02:29		
SUB IN: 21 GUERENA, EMILY	02:29		
SUB IN: 32 LOU, ALLISON	02:29		
SUB IN: 42 MARTINEZ, DALLAS	02:29		
SUB OUT: 32 LOU, ALLISON	02:19	26-58	
SUB IN: 3 OGATA, KELLIE	02:19		
SUB OUT: 3 OGATA, KELLIE	00:54	28-60	
SUB IN: 32 LOU, ALLISON	00:54		

**Whittier 28, Grand Canyon 63**

**Official Substitutions Log  
Whittier vs Grand Canyon  
Period 4  
December 22, 2019 at GCU Arena - Phoenix**



VISITORS: Whittier	Time	Score	HOME: Grand Canyon
0 WHITE, TEANI			4 HOLLAND, JADA
4 CUBEL, CALI			5 PIERA, LAURA
10 CARDENAS, DAISY			12 BALAGUE, CARLA
15 ROBLES, BELLA			13 ROWELL, TAVIA
24 WRIGHT, SHAELEIGH			34 DANIEL, DA'JAH
	10:00	-	SUB OUT: SHORTS, KENNEDI
	10:00		SUB OUT: BROWN, TIANNA
	10:00		SUB IN: HOLLAND, JADA
	10:00		SUB IN: BALAGUE, CARLA
SUB OUT: 10 CARDENAS, DAISY	10:00		
SUB OUT: 21 GUERENA, EMILY	10:00		
SUB OUT: 42 MARTINEZ, DALLAS	10:00		
SUB IN: 12 BERBERABE, DARLEEN JAE	10:00		
SUB IN: 15 ROBLES, BELLA	10:00		
SUB IN: 23 SCRIVEN, LIZZIE	10:00		
	07:22	31-69	SUB OUT: DANIEL, DA'JAH
	07:22		SUB IN: BROWN, TIANNA
SUB OUT: 15 ROBLES, BELLA	07:22		
SUB OUT: 33 DILLARD, CYERRA	07:22		
SUB IN: 21 GUERENA, EMILY	07:22		
SUB IN: 24 WRIGHT, SHAELEIGH	07:22		
SUB OUT: 32 LOU, ALLISON	06:47	31-71	
SUB IN: 5 MENDOZA-BECK, SYDNEY	06:47		
	06:36	31-71	SUB OUT: VARIS, VENLA
	06:36		SUB IN: PIERA, LAURA
	05:50	34-72	SUB OUT: HOLLAND, JADA
	05:50		SUB IN: DANIEL, DA'JAH
	04:38	37-72	SUB OUT: MOSS, JADA
	04:38		SUB IN: VARIS, VENLA
	03:59	39-72	SUB OUT: PIERA, LAURA
	03:59		SUB OUT: DANIEL, DA'JAH
	03:59		SUB IN: OLIVER-ALEXANDER, SAMI
	03:59		SUB IN: HOLLAND, JADA
SUB OUT: 24 WRIGHT, SHAELEIGH	03:59		
SUB IN: 33 DILLARD, CYERRA	03:59		
	03:33	41-72	SUB OUT: VARIS, VENLA
	03:33		SUB IN: MOSS, JADA
SUB OUT: 21 GUERENA, EMILY	01:51	41-72	
SUB OUT: 33 DILLARD, CYERRA	01:51		
SUB IN: 15 ROBLES, BELLA	01:51		
SUB IN: 22 GELINAS, JENNA	01:51		
SUB OUT: 23 SCRIVEN, LIZZIE	01:51		
SUB IN: 1 BRYCE, MACKENZIE	01:51		

**Whittier 41, Grand Canyon 77**



**Official Shot Chart**  
**Whittier vs Grand Canyon**  
**PERIOD 1 Shots**  
 December 22, 2019 at GCU Arena - Phoenix



**Grand Canyon**

**Whittier**

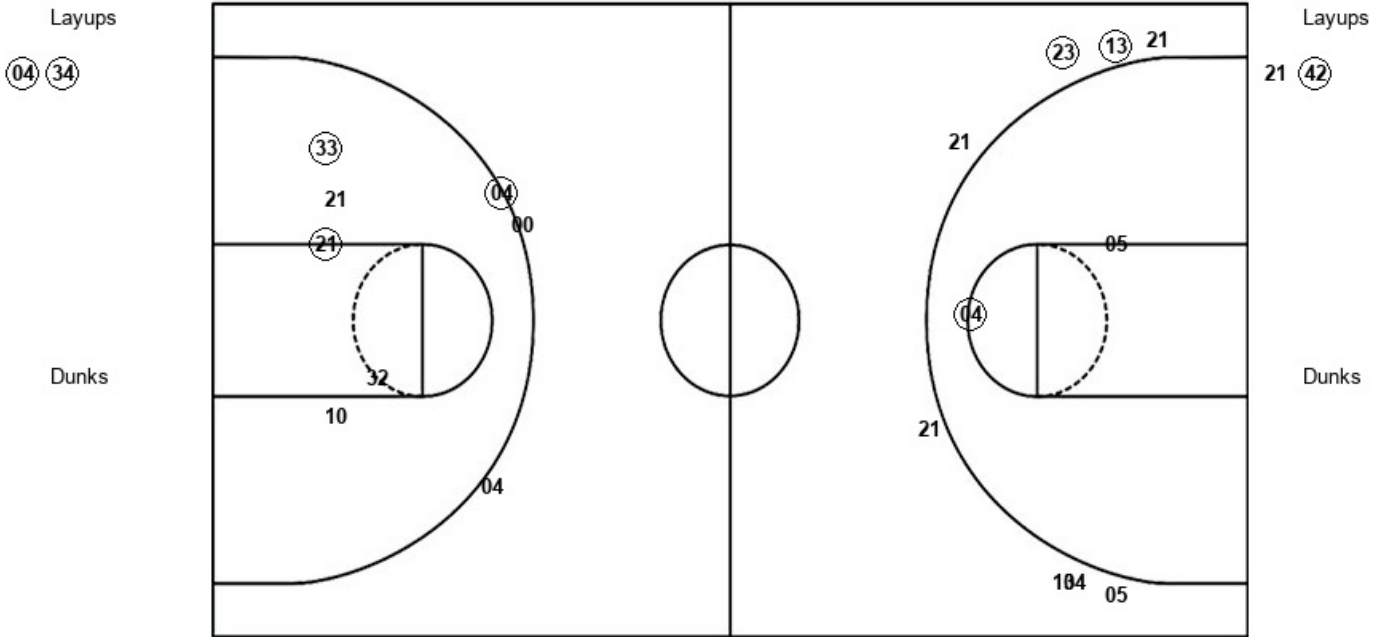

<b>GCU : Period 1</b>	<b>Made</b>	<b>Att</b>	<b>Pct</b>
Layups	2	2	100.0
Dunks	0	0	0
2PT Field Goals	3	4	75.0
3PT Field Goals	2	8	25.0
<b>Total Field Goals</b>	<b>5</b>	<b>12</b>	<b>41.7</b>

<b>WHT : Period 1</b>	<b>Made</b>	<b>Att</b>	<b>Pct</b>
Layups	1	2	50.0
Dunks	0	0	0
2PT Field Goals	3	7	42.9
3PT Field Goals	1	3	33.3
<b>Total Field Goals</b>	<b>4</b>	<b>10</b>	<b>40.0</b>

Official Shot Chart  
**Whittier vs Grand Canyon**  
 PERIOD 2 Shots  
 December 22, 2019 at GCU Arena - Phoenix



**Grand Canyon**

**Whittier**

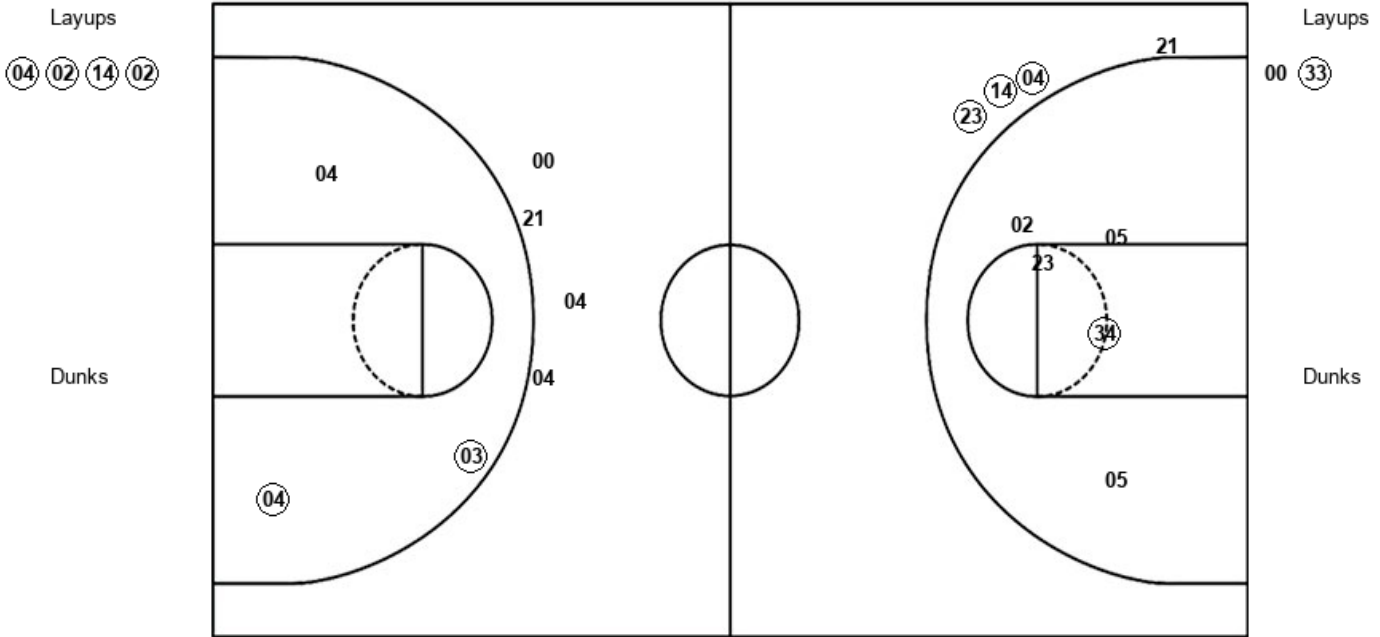

<b>GCU : Period 2</b>	<b>Made</b>	<b>Att</b>	<b>Pct</b>
Layups	4	4	100.0
Dunks	0	0	0
2PT Field Goals	5	9	55.6
3PT Field Goals	3	4	75.0
<b>Total Field Goals</b>	<b>8</b>	<b>13</b>	<b>61.5</b>

<b>WHT : Period 2</b>	<b>Made</b>	<b>Att</b>	<b>Pct</b>
Layups	1	2	50.0
Dunks	0	0	0
2PT Field Goals	3	5	60.0
3PT Field Goals	0	4	00.0
<b>Total Field Goals</b>	<b>3</b>	<b>9</b>	<b>33.3</b>

Official Shot Chart  
**Whittier vs Grand Canyon**  
 PERIOD 3 Shots  
 December 22, 2019 at GCU Arena - Phoenix



**Grand Canyon**

**Whittier**

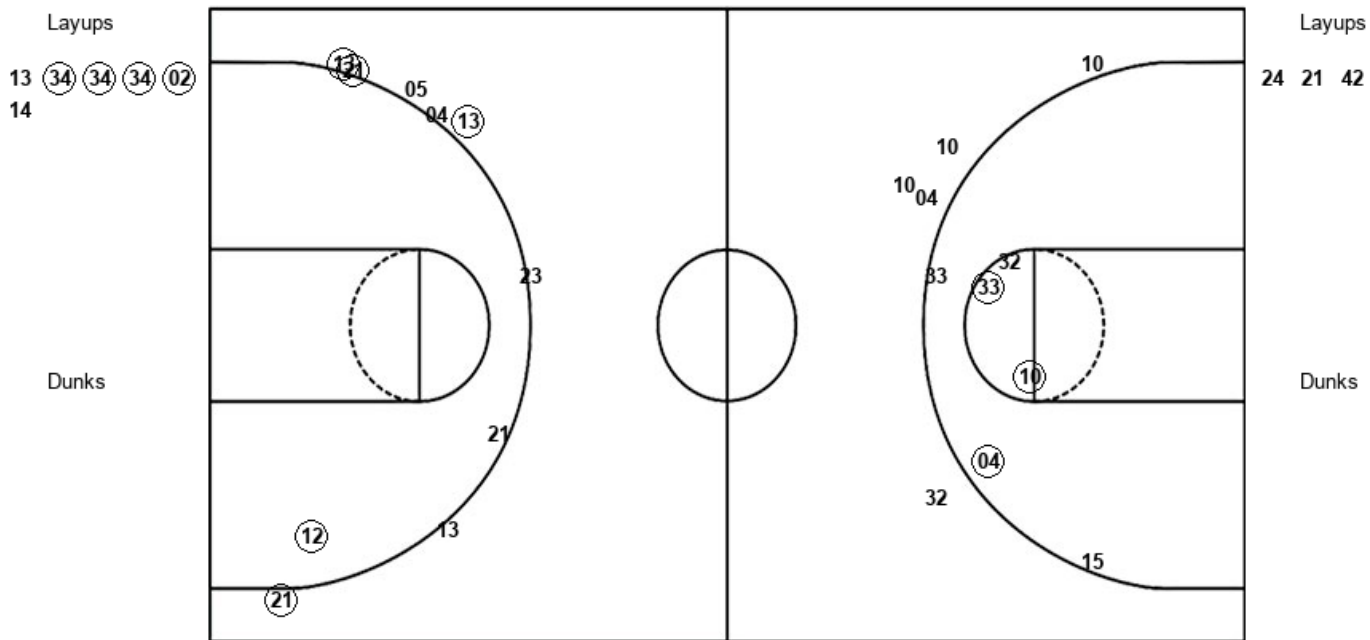

<b>GCU : Period 3</b>	<b>Made</b>	<b>Att</b>	<b>Pct</b>
Layups	4	6	66.7
Dunks	0	0	0
2PT Field Goals	5	7	71.4
3PT Field Goals	4	9	44.4
<b>Total Field Goals</b>	<b>9</b>	<b>16</b>	<b>56.3</b>

<b>WHT : Period 3</b>	<b>Made</b>	<b>Att</b>	<b>Pct</b>
Layups	0	3	00.0
Dunks	0	0	0
2PT Field Goals	3	9	33.3
3PT Field Goals	0	5	00.0
<b>Total Field Goals</b>	<b>3</b>	<b>14</b>	<b>21.4</b>

**Official Shot Chart**  
**Whittier vs Grand Canyon**  
**PERIOD 4 Shots**  
 December 22, 2019 at GCU Arena - Phoenix



**Grand Canyon**

**Whittier**

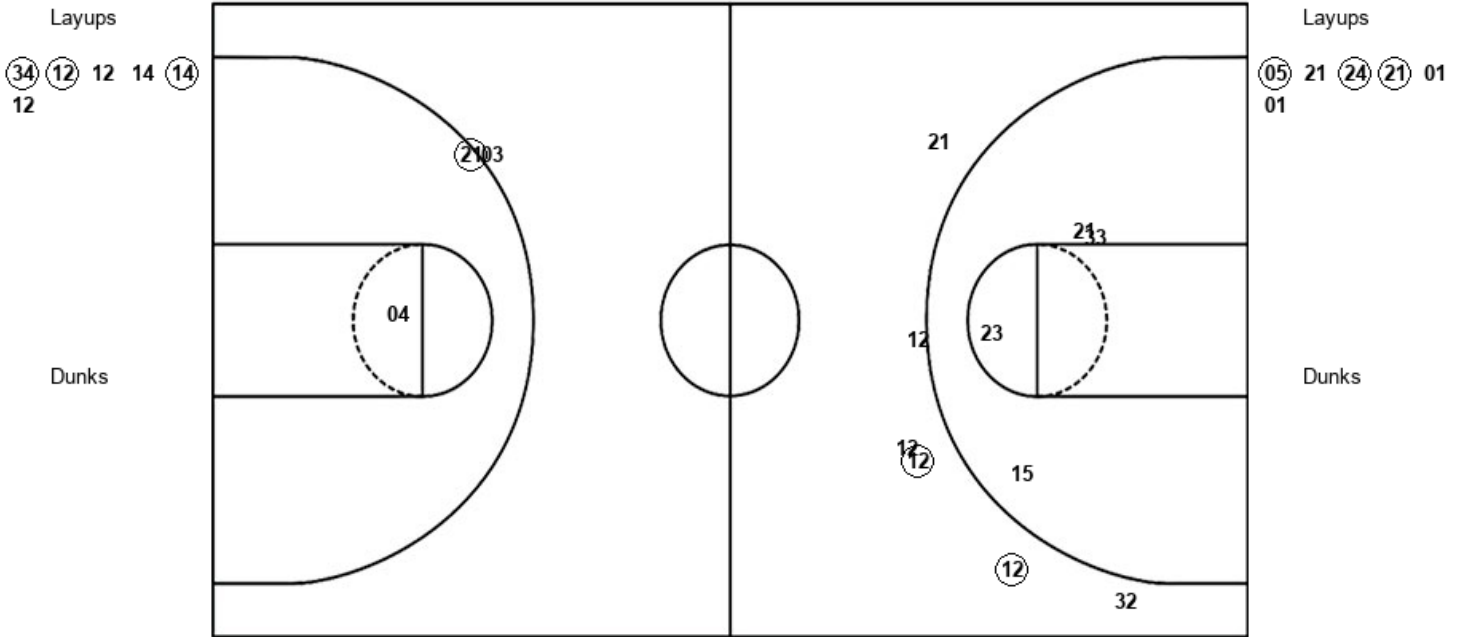

<b>GCU : Period 4</b>	<b>Made</b>	<b>Att</b>	<b>Pct</b>
Layups	3	6	50.0
Dunks	0	0	0
2PT Field Goals	3	7	42.9
3PT Field Goals	1	2	50.0
<b>Total Field Goals</b>	<b>4</b>	<b>9</b>	<b>44.4</b>

<b>WHT : Period 4</b>	<b>Made</b>	<b>Att</b>	<b>Pct</b>
Layups	3	6	50.0
Dunks	0	0	0
2PT Field Goals	3	11	27.3
3PT Field Goals	2	5	40.0
<b>Total Field Goals</b>	<b>5</b>	<b>16</b>	<b>31.3</b>

**Official Shot Chart**  
**Whittier vs Grand Canyon**  
**Whittier Team Shots**  
 December 22, 2019 at GCU Arena - Phoenix



Layups

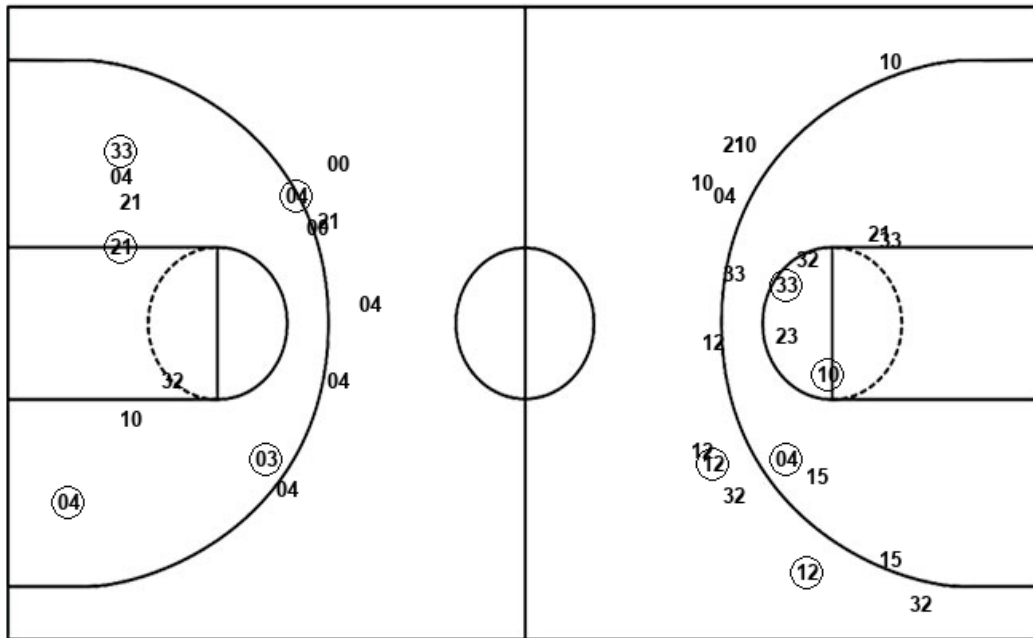

Layups

21 (42) 00 (33) 24  
 21 42 (05) 21 (24)  
 (21) 01 01

Dunks

Dunks

WHT : Period 1	Made	Att	Pct
Layups	1	2	50.0
Dunks	0	0	0
2PT Field Goals	3	7	42.9
3PT Field Goals	1	3	33.3
<b>Total Field Goals</b>	<b>4</b>	<b>10</b>	<b>40.0</b>

WHT : Period 3	Made	Att	Pct
Layups	0	3	00.0
Dunks	0	0	0
2PT Field Goals	3	9	33.3
3PT Field Goals	0	5	00.0
<b>Total Field Goals</b>	<b>3</b>	<b>14</b>	<b>21.4</b>

WHT : Period 2	Made	Att	Pct
Layups	1	2	50.0
Dunks	0	0	0
2PT Field Goals	3	5	60.0
3PT Field Goals	0	4	00.0
<b>Total Field Goals</b>	<b>3</b>	<b>9</b>	<b>33.3</b>

WHT : Period 4	Made	Att	Pct
Layups	3	6	50.0
Dunks	0	0	0
2PT Field Goals	3	11	27.3
3PT Field Goals	2	5	40.0
<b>Total Field Goals</b>	<b>5</b>	<b>16</b>	<b>31.3</b>

**Official Shot Chart**  
**Whittier vs Grand Canyon**  
**Grand Canyon Team Shots**  
**December 22, 2019 at GCU Arena - Phoenix**



Layups

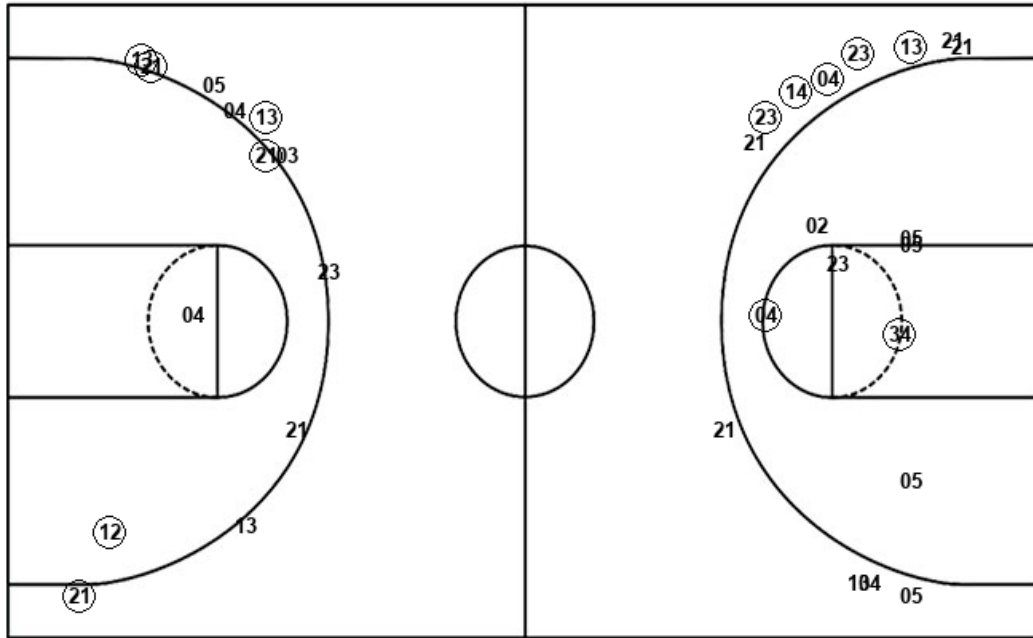

Layups

Dunks

Dunks

GCU : Period 1	Made	Att	Pct
Layups	2	2	100.0
Dunks	0	0	0
2PT Field Goals	3	4	75.0
3PT Field Goals	2	8	25.0
<b>Total Field Goals</b>	<b>5</b>	<b>12</b>	<b>41.7</b>

GCU : Period 3	Made	Att	Pct
Layups	4	6	66.7
Dunks	0	0	0
2PT Field Goals	5	7	71.4
3PT Field Goals	4	9	44.4
<b>Total Field Goals</b>	<b>9</b>	<b>16</b>	<b>56.3</b>

GCU : Period 2	Made	Att	Pct
Layups	4	4	100.0
Dunks	0	0	0
2PT Field Goals	5	9	55.6
3PT Field Goals	3	4	75.0
<b>Total Field Goals</b>	<b>8</b>	<b>13</b>	<b>61.5</b>

GCU : Period 4	Made	Att	Pct
Layups	3	6	50.0
Dunks	0	0	0
2PT Field Goals	3	7	42.9
3PT Field Goals	1	2	50.0
<b>Total Field Goals</b>	<b>4</b>	<b>9</b>	<b>44.4</b>