

FINAL SCORE

Texas Woman's

43



North Texas

95



November 03, 2019 • Super Pit - Denton

FINAL STATISTICS

Official Box Score
Texas Woman's vs North Texas
Game Totals -- Final Statistics
November 03, 2019 at Super Pit - Denton



Texas Woman's 43

No.	Player	S	Pts	FG	3FG	FT	OR	DR	TR	PF	A	TO	Blk	Stl	Min	+/-
02	WILKERSON, MACY	G	5	1-5	1-2	2-2	0	1	1	2	1	3	0	1	27	-35
15	WOODS, BRIELLE	G	0	0-12	0-3	0-0	1	1	2	3	2	5	0	2	28	-41
20	WOODS, MA'K'LA	F	8	4-6	0-0	0-0	0	2	2	3	0	3	0	2	16	-16
21	ARCHER, LONDON	F	7	3-8	0-0	1-2	1	3	4	5	1	2	0	0	21	-28
25	MOODY, CARISSA	G	5	1-8	0-4	3-10	3	5	8	4	1	4	0	2	30	-36
01	OBINEKE, NGOZI	G	2	1-5	0-0	0-0	1	1	2	3	0	3	0	0	15	-31
05	SILVAGGIO, KAT	G	0	0-0	0-0	0-0	0	0	0	0	0	0	0	0	3	-6
14	MOYER, SADIE	G	13	3-8	1-4	6-6	1	2	3	2	1	1	0	1	22	-33
23	BELL, TRINITY	G	0	0-2	0-1	0-0	1	1	2	0	1	1	0	0	6	-1
33	TAYLOR, AJINE	G	0	0-0	0-0	0-0	0	0	0	0	1	2	0	0	8	-12
34	JOHNSON, MADYSON	F	0	0-0	0-0	0-0	0	1	1	2	0	0	0	0	2	-1
50	DAILY, KAM	F	3	1-1	0-0	1-2	2	1	3	3	0	1	0	0	21	-20
TEAM							3	3	6	0		0				
TOTALS			43	14-55	2-14	13-22	13	21	34	27	8	25	0	8	198	

Shooting By Period

Period	FG	FG%	3FG	3FG%	FT	FT%
1st Qtr	5-13	38%	0-3	00%	0-0	0%
2nd Qtr	3-12	25%	0-4	00%	1-4	25%
3rd Qtr	2-11	18%	0-1	00%	10-14	71%
4th Qtr	4-19	21%	2-6	33%	2-4	50%
1st Half	8-25	32%	0-7	00%	1-4	25%
2nd Half	6-30	20%	2-7	29%	12-18	67%
Game	14-55	25.5%	2-14	14.3%	13-22	59.1%

Deadball Rebounds: 6,0

Last FG: 4th-01:22

Biggest Run: 5-0

Largest lead: By 0 at 4-01

Technical Fouls: #25 MOODY (Double) @ 2nd - 00:50;

North Texas 95

No.	Player	S	Pts	FG	3FG	FT	OR	DR	TR	PF	A	TO	Blk	Stl	Min	+/-
02	JONES, SUMMER	G	9	3-9	1-6	2-2	1	1	2	1	4	0	0	1	31	42
03	BOYD, N'YAH	G	17	5-15	5-10	2-6	0	8	8	2	3	4	0	3	31	37
04	JACKSON, JAZION	G	2	1-5	0-2	0-4	1	1	2	3	5	3	0	0	24	23
41	TOWNLEY, MADI	F	7	2-3	0-0	3-3	1	1	2	2	0	1	1	3	18	25
42	GEORGE, ANISHA	C	26	11-12	0-0	4-7	5	2	7	2	0	2	3	1	19	26
10	MIMS, TRENA	G	7	3-5	1-2	0-0	1	1	2	4	1	0	0	0	19	26
11	SHEPHERD, CHARLENE	F	12	2-5	2-3	6-11	1	5	6	1	2	3	1	1	20	31
12	MCDOWELL, DESTINEE	F	6	2-5	1-2	1-1	1	4	5	5	2	1	1	3	18	26
21	TERRELL, DEJA	F	9	3-4	0-1	3-4	3	6	9	2	2	2	0	2	19	24
TEAM							4	2	6	0		0				
TOTALS			95	32-63	10-26	21-38	18	31	49	22	19	16	6	14	198	

Shooting By Period

Period	FG	FG%	3FG	3FG%	FT	FT%
1st Qtr	12-18	67%	3-6	50%	0-0	0%
2nd Qtr	5-18	28%	0-7	00%	9-17	53%
3rd Qtr	9-12	75%	3-4	75%	10-12	83%
4th Qtr	6-15	40%	4-9	44%	2-9	22%
1st Half	17-36	47%	3-13	23%	9-17	53%
2nd Half	15-27	56%	7-13	54%	12-21	57%
Game	32-63	50.8%	10-26	38.5%	21-38	55.3%

Deadball Rebounds: 9,0

Last FG: 4th-03:04

Biggest Run: 13-0

Largest lead: By 57 at -

Technical Fouls: #12 MCDOWELL (Double) @ 2nd - 00:50;

Game Notes:

Officials: Shandra Twine, Symbri Tuttle, Charles Stein
 Attendance: 478

Start Time: 04:06 PM ET
 End Time: 06:06 PM ET
 Game Duration: 2:00

Score	1st	2nd	3rd	4th	TOT
TWU	10	7	14	12	43
UNT	27	19	31	18	95

TWU led for 0:00. UNT led for 38:14.
 Game was tied for 1:18.
 Times tied: 80 Lead Changes: 0

Points from	TWU	UNT
In the Paint	14	40
Off Turns	10	30
2nd Chance	10	21
Fast Break	4	15
Bench	18	34

Official Box Score
Texas Woman's vs North Texas
First Half Statistics Only
November 03, 2019 at Super Pit - Denton



Texas Woman's 17

No.	Player	S	Pts	FG	3FG	FT	OR	DR	TR	PF	A	TO	Blk	Stl	Min	+/-
01	OBINEKE, NGOZI	G	2	1-2	0-0	0-0	0	0	0	1	0	1	0	0	7	-15
05	SILVAGGIO, KAT	G	0	0-0	0-0	0-0	0	0	0	0	0	0	0	0	1	-4
14	MOYER, SADIE	G	2	1-3	0-1	0-0	0	0	0	0	0	1	0	0	8	-16
15	WOODS, BRIELLE	G	0	0-4	0-3	0-0	0	1	1	3	1	4	0	1	17	-23
20	WOODS, MA'K'LA	F	6	3-4	0-0	0-0	0	2	2	1	0	3	0	0	8	-10
21	ARCHER, LONDON	F	5	2-5	0-0	1-2	1	2	3	2	1	1	0	0	13	-19
23	BELL, TRINITY	G	0	0-0	0-0	0-0	0	0	0	0	0	0	0	0	2	-2
25	MOODY, CARISSA	G	2	1-5	0-2	0-2	1	3	4	2	1	3	0	1	18	-25
33	TAYLOR, AJINE	G	0	0-0	0-0	0-0	0	0	0	0	1	1	0	0	3	-3
34	JOHNSON, MADYSON	F	0	0-0	0-0	0-0	0	1	1	2	0	0	0	0	2	-1
50	DAILY, KAM	F	0	0-0	0-0	0-0	0	0	0	1	0	0	0	0	8	-10
02	WILKERSON, MACY	G	0	0-2	0-1	0-0	0	1	1	1	0	3	0	0	13	-17
	TEAM		0	0-0	0-0	0-0	1	2	3	0	0	0	0	0	0	0
	TOTALS		17	8-25	0-7	1-4	3	12	15	13	4	17	0	2	100	

Shooting By Period

Period	FG	FG%	3FG	3FG%	FT	FT%
1st Qtr	5-13	38%	0-3	00%	0-0	0%
2nd Qtr	3-12	25%	0-4	00%	1-4	25%
1st Half	8-25	32%	0-7	00%	1-4	25%
Game	14-55	25.5%	2-14	14.3%	13-22	59.1%

Deadball Rebounds: 6,0
 Last FG Half: TWU 2nd-02:13

North Texas 46

No.	Player	S	Pts	FG	3FG	FT	OR	DR	TR	PF	A	TO	Blk	Stl	Min	+/-
02	JONES, SUMMER	G	4	1-5	0-4	2-2	1	1	2	1	1	0	0	0	16	21
03	BOYD, N'YAH	G	8	2-7	2-4	2-6	0	6	6	0	1	1	0	2	16	21
04	JACKSON, JAZION	G	2	1-4	0-1	0-0	1	1	2	1	3	2	0	0	13	13
11	SHEPHERD, CHARLENE	F	4	1-1	1-1	1-2	0	1	1	1	1	1	0	0	8	19
12	MCDOWELL, DESTINEE	F	0	0-2	0-1	0-0	1	3	4	1	2	1	1	3	8	15
21	TERRELL, DEJA	F	4	2-3	0-1	0-0	2	3	5	1	1	1	0	2	8	13
10	MIMS, TRENA	G	4	2-4	0-1	0-0	0	0	0	0	0	0	0	0	9	17
41	TOWNLEY, MADI	F	3	1-2	0-0	1-1	0	1	1	1	0	0	0	3	11	12
42	GEORGE, ANISHA	C	17	7-8	0-0	3-6	3	0	3	1	0	1	0	1	11	14
	TEAM		0	0-0	0-0	0-0	2	0	2	0	0	0	0	0	0	0
	TOTALS		46	17-36	3-13	9-17	10	16	26	7	9	7	1	11	100	

Shooting By Period

Period	FG	FG%	3FG	3FG%	FT	FT%
1st Qtr	12-18	67%	3-6	50%	0-0	0%
2nd Qtr	5-18	28%	0-7	00%	9-17	53%
1st Half	17-36	47%	3-13	23%	9-17	53%
Game	32-63	50.8%	10-26	38.5%	21-38	55.3%

Deadball Rebounds: 9,0
 Last FG Half: UNT 2nd-00:14

Game Notes:

Officials: Shandra Twine, Symbri Tuttle, Charles Stein
 Attendance: 478

Start Time: 04:06 PM ET
 End Time: 06:06 PM ET
 Game Duration: 2:00

Score	1st	2nd	3rd	4th	TOT
TWU	10	7	14	12	43
UNT	27	19	31	18	95

Points from (This Period)	TWU	UNT
In the Paint	8	26
Off Turns	1	16
2nd Chance	4	12
Fast Break	2	10
Bench	4	12

Official Box Score
Texas Woman's vs North Texas
First Quarter Statistics Only
November 03, 2019 at Super Pit - Denton



Texas Woman's 10

No.	Player	S	Pts	FG	3FG	FT	OR	DR	TR	PF	A	TO	Blk	Stl	Min	+/-
02	WILKERSON, MACY	G	0	0-1	0-1	0-0	0	1	1	0	0	2	0	0	8	-12
15	WOODS, BRIELLE	G	0	0-1	0-1	0-0	0	0	0	1	0	2	0	1	9	-15
20	WOODS, MA'K'LA	F	6	3-4	0-0	0-0	0	1	1	0	0	1	0	0	7	-7
21	ARCHER, LONDON	F	4	2-4	0-0	0-0	0	1	1	0	1	0	0	0	9	-15
25	MOODY, CARISSA	G	0	0-2	0-1	0-0	1	1	2	1	1	1	0	0	9	-15
01	OBINEKE, NGOZI	G	0	0-1	0-0	0-0	0	0	0	0	0	0	0	0	3	-10
05	SILVAGGIO, KAT	G	0	0-0	0-0	0-0	0	0	0	0	0	0	0	0	0	0
14	MOYER, SADIE	G	0	0-0	0-0	0-0	0	0	0	0	0	1	0	0	3	-7
23	BELL, TRINITY	G	0	0-0	0-0	0-0	0	0	0	0	0	0	0	0	0	0
33	TAYLOR, AJINE	G	0	0-0	0-0	0-0	0	0	0	0	0	1	0	0	1	-2
34	JOHNSON, MADYSON	F	0	0-0	0-0	0-0	0	0	0	0	0	0	0	0	0	0
50	DAILY, KAM	F	0	0-0	0-0	0-0	0	0	0	0	0	0	0	0	1	-2
TEAM							1	0	1	0						
TOTALS			10	5-13	0-3	0-0	2	4	6	2	2	8	0	1	50	

Shooting By Period

Period	FG	FG%	3FG	3FG%	FT	FT%
1st Qtr	5-13	38%	0-3	00%	0-0	0%
2nd Qtr	3-12	25%	0-4	00%	1-4	25%
1st Half	5-13	38%	0-3	00%	0-0	0%
1st Half	8-25	32%	0-7	00%	1-4	25%
Game	14-55	25.5%	2-14	14.3%	13-22	59.1%

Deadball Rebounds: 6,0

North Texas 27

No.	Player	S	Pts	FG	3FG	FT	OR	DR	TR	PF	A	TO	Blk	Stl	Min	+/-
02	JONES, SUMMER	G	0	0-2	0-2	0-0	0	0	0	0	1	0	0	0	8	12
03	BOYD, N'YAH	G	6	2-4	2-3	0-0	0	2	2	0	0	1	0	1	8	10
04	JACKSON, JAZION	G	0	0-0	0-0	0-0	0	0	0	0	3	0	0	0	6	5
41	TOWNLEY, MADI	F	0	0-1	0-0	0-0	0	1	1	0	0	0	0	2	6	5
42	GEORGE, ANISHA	C	12	6-7	0-0	0-0	0	0	0	0	0	0	0	0	7	9
10	MIMS, TRENA	G	4	2-2	0-0	0-0	0	0	0	0	0	0	0	0	4	12
11	SHEPHERD, CHARLENE	F	3	1-1	1-1	0-0	0	0	0	0	1	0	0	0	4	12
12	MCDOWELL, DESTINEE	F	0	0-0	0-0	0-0	0	1	1	0	2	1	0	2	4	12
21	TERRELL, DEJA	F	2	1-1	0-0	0-0	1	2	3	1	1	1	0	0	3	8
TEAM							1	0	1	0						
TOTALS			27	12-18	3-6	0-0	2	6	8	1	8	3	0	5	50	

Shooting By Period

Period	FG	FG%	3FG	3FG%	FT	FT%
1st Qtr	12-18	67%	3-6	50%	0-0	0%
2nd Qtr	5-18	28%	0-7	00%	9-17	53%
1st Half	12-18	67%	3-6	50%	0-0	0%
1st Half	17-36	47%	3-13	23%	9-17	53%
Game	32-63	50.8%	10-26	38.5%	21-38	55.3%

Deadball Rebounds: 9,0

Game Notes:

Officials: Shandra Twine, Symbri Tuttle, Charles Stein
 Attendance: 478

Start Time: 04:06 PM ET
 End Time: 06:06 PM ET
 Game Duration: 2:00

Score	1st	2nd	3rd	4th	TOT
TWU	10	7	14	12	43
UNT	27	19	31	18	95

Points from (This Period)	TWU	UNT
In the Paint	4	16
Off Turns	0	8
2nd Chance	4	5
Fast Break	2	2
Bench	0	9

Official Play-By-Play
Texas Woman's vs North Texas
First Quarter
November 03, 2019 at Super Pit - Denton



Period 1

Starters:

Texas Woman's: 15 WOODS,BRIELLE (G); 20 WOODS,MA'K'LA (F); 21 ARCHER,LONDON (F); 25 MOODY,CARISSA (G); 2 WILKERSON,MACY (G);

North Texas: 2 JONES,SUMMER (G); 3 BOYD,N'YAH (G); 4 JACKSON,JAZION (G); 41 TOWNLEY,MADI (F); 42 GEORGE,ANISHA (C);

Time	VISITORS: Texas Woman's	Score	Margin	HOME: North Texas
09:45		2-0	H 2	GOOD! LAYUP by GEORGE, ANISHA
09:16	GOOD! LAYUP by ARCHER, LONDON [PNT]	2-2	T	
09:06				TURNOVER (BADPASS) by BOYD, N'YAH
08:43	TURNOVER (TRAVEL) by WOODS, MA'K'LA			
08:33		4-2	H 2	GOOD! LAYUP by GEORGE, ANISHA [PNT]
08:33				ASSIST by JACKSON, JAZION
08:20	TURNOVER (BADPASS) by MOODY, CARISSA			
08:20				STEAL by TOWNLEY, MADI
08:11				MISSED LAYUP by GEORGE, ANISHA
08:09	REBOUND (DEF) by MOODY, CARISSA			
07:58	MISSED JUMPER by ARCHER, LONDON			
07:54				REBOUND (DEF) by BOYD, N'YAH
07:45	FOUL (PERSONAL) by MOODY, CARISSA			
07:41		6-2	H 4	GOOD! LAYUP by GEORGE, ANISHA [PNT]
07:41				ASSIST by JACKSON, JAZION
07:27	MISSED 3PTR by MOODY, CARISSA			
07:24	REBOUND (OFF) by TEAM			
07:21	GOOD! JUMPER by WOODS, MA'K'LA	6-4	H 2	
07:04				MISSED 3PTR by JONES, SUMMER
06:59	REBOUND (DEF) by ARCHER, LONDON			
06:55	GOOD! LAYUP by WOODS, MA'K'LA [FB/PNT]	6-6	T	
06:55	ASSIST by ARCHER, LONDON			
06:35		8-6	H 2	GOOD! LAYUP by GEORGE, ANISHA
06:35				ASSIST by JACKSON, JAZION
06:25	MISSED JUMPER by MOODY, CARISSA			
06:21				REBOUND (DEF) by TOWNLEY, MADI
06:17				MISSED 3PTR by BOYD, N'YAH
06:12	REBOUND (DEF) by WILKERSON, MACY			
06:03	TURNOVER (BADPASS) by WILKERSON, MACY			
06:03				STEAL by TOWNLEY, MADI
05:56				MISSED 3PTR by JONES, SUMMER
05:52	REBOUND (DEF) by WOODS, MA'K'LA			
05:48	TURNOVER (BADPASS) by WOODS, BRIELLE			
05:48				STEAL by BOYD, N'YAH
05:26		10-6	H 4	GOOD! LAYUP by GEORGE, ANISHA [PNT]
05:09	MISSED 3PTR by WOODS, BRIELLE			
05:05	REBOUND (OFF) by MOODY, CARISSA			
05:03	GOOD! JUMPER by ARCHER, LONDON	10-8	H 2	
05:03	ASSIST by MOODY, CARISSA			
04:42		13-8	H 5	GOOD! 3PTR by BOYD, N'YAH
04:42				ASSIST by JONES, SUMMER
04:29	MISSED JUMPER by WOODS, MA'K'LA			
04:24				REBOUND (DEF) by BOYD, N'YAH
04:18				MISSED LAYUP by TOWNLEY, MADI
04:16				REBOUND (OFF) by TEAM
04:16				SUB OUT: BOYD, N'YAH
04:16				SUB OUT: JACKSON, JAZION
04:16				SUB OUT: TOWNLEY, MADI
04:16				SUB OUT: GEORGE, ANISHA
04:16				SUB IN: MIMS, TRENA
04:16				SUB IN: SHEPHERD, CHARLENE
04:16				SUB IN: MCDOWELL, DESTINEE
04:16				SUB IN: TERRELL, DEJA
04:16	SUB OUT: WOODS, MA'K'LA			
04:16	SUB IN: OBINEKE, NGOZI			
04:07	FOUL (PERSONAL) by WOODS, BRIELLE			
03:48		15-8	H 7	GOOD! JUMPER by MIMS, TRENA
03:28	MISSED 3PTR by WILKERSON, MACY			
03:23				REBOUND (DEF) by TERRELL, DEJA
03:11		18-8	H 10	GOOD! 3PTR by SHEPHERD, CHARLENE
03:11				ASSIST by TERRELL, DEJA
02:55	TURNOVER (BADPASS) by WILKERSON, MACY			
02:55	SUB OUT: WILKERSON, MACY			
02:55	SUB IN: MOYER, SADIE			
02:33				TURNOVER (3SEC) by TERRELL, DEJA
02:24	MISSED JUMPER by OBINEKE, NGOZI			
02:20				REBOUND (DEF) by MCDOWELL, DESTINEE
02:17		20-8	H 12	GOOD! LAYUP by TERRELL, DEJA [FB]
02:17				ASSIST by MCDOWELL, DESTINEE

Time	VISITORS: Texas Woman's	Score	Margin	HOME: North Texas
02:10	TIMEOUT 30SEC			
02:00	TURNOVER (BADPASS) by WOODS, BRIELLE			
02:00				STEAL by MCDOWELL, DESTINEE
01:55				TURNOVER (BADPASS) by MCDOWELL, DESTINEE
01:55	STEAL by WOODS, BRIELLE			
01:39	MISSED JUMPER by ARCHER, LONDON			
01:34				REBOUND (DEF) by TERRELL, DEJA
01:27				MISSED LAYUP by BOYD, N'YAH
01:22				REBOUND (OFF) by TERRELL, DEJA
01:19		23-8	H 15	GOOD! 3PTR by BOYD, N'YAH
01:19				ASSIST by SHEPHERD, CHARLENE
01:13	SUB OUT: OBINEKE, NGOZI			
01:13	SUB OUT: WOODS, BRIELLE			
01:13	SUB OUT: ARCHER, LONDON			
01:13	SUB OUT: MOODY, CARISSA			
01:13	SUB IN: WILKERSON, MACY			
01:13	SUB IN: WOODS, MA'K'LA			
01:13	SUB IN: TAYLOR, AJINE			
01:13	SUB IN: DAILY, KAM			
00:57	GOOD! JUMPER by WOODS, MA'K'LA	23-10	H 13	
00:57				FOUL (PERSONAL) by TERRELL, DEJA
00:57				SUB OUT: TERRELL, DEJA
00:57				SUB IN: GEORGE, ANISHA
00:51	TURNOVER (BADPASS) by MOYER, SADIE			
00:35		25-10	H 15	GOOD! LAYUP by MIMS, TRENA [PNT]
00:20	TURNOVER (BADPASS) by TAYLOR, AJINE			
00:20				STEAL by MCDOWELL, DESTINEE
00:00		27-10	H 17	GOOD! LAYUP by GEORGE, ANISHA [PNT]
00:00				ASSIST by MCDOWELL, DESTINEE
02:10				SUB OUT: JONES, SUMMER
02:10				SUB IN: BOYD, N'YAH

Texas Woman's 10, North Texas 27

Points from (This Period)	TWU	UNT
In the Paint	4	16
Off Turns	0	8
2nd Chance	4	5
Fast Break	2	2
Bench	0	9

Official Box Score
Texas Woman's vs North Texas
Second Quarter Statistics Only
November 03, 2019 at Super Pit - Denton



Texas Woman's 7

No.	Player	S	Pts	FG	3FG	FT	OR	DR	TR	PF	A	TO	Blk	Stl	Min	+/-
02	WILKERSON, MACY	G	0	0-1	0-0	0-0	0	0	0	1	0	1	0	0	5	-5
15	WOODS, BRIELLE	G	0	0-3	0-2	0-0	0	1	1	2	1	2	0	0	8	-8
20	WOODS, MA'K'LA	F	0	0-0	0-0	0-0	0	1	1	1	0	2	0	0	1	-3
21	ARCHER, LONDON	F	1	0-1	0-0	1-2	1	1	2	2	0	1	0	0	4	-4
25	MOODY, CARISSA	G	2	1-3	0-1	0-2	0	2	2	1	0	2	0	1	9	-10
01	OBINEKE, NGOZI	G	2	1-1	0-0	0-0	0	0	0	1	0	1	0	0	4	-5
05	SILVAGGIO, KAT	G	0	0-0	0-0	0-0	0	0	0	0	0	0	0	0	1	-4
14	MOYER, SADIE	G	2	1-3	0-1	0-0	0	0	0	0	0	0	0	0	5	-9
23	BELL, TRINITY	G	0	0-0	0-0	0-0	0	0	0	0	0	0	0	0	2	-2
33	TAYLOR, AJINE	G	0	0-0	0-0	0-0	0	0	0	0	1	0	0	0	2	-1
34	JOHNSON, MADYSON	F	0	0-0	0-0	0-0	0	1	1	2	0	0	0	0	2	-1
50	DAILY, KAM	F	0	0-0	0-0	0-0	0	0	0	1	0	0	0	0	7	-8
	TEAM						0	2	2	0		0				
TOTALS			7	3-12	0-4	1-4	1	8	9	11	2	9	0	1	50	

Shooting By Period

Period	FG	FG%	3FG	3FG%	FT	FT%
3rd Qtr	2-11	18%	0-1	00%	10-14	71%
4th Qtr	4-19	21%	2-6	33%	2-4	50%
2nd Half	3-12	25%	0-4	00%	1-4	25%
2nd Half	6-30	20%	2-7	29%	12-18	67%
Game	14-55	25.5%	2-14	14.3%	13-22	59.1%

Deadball Rebounds: 6,0

North Texas 19

No.	Player	S	Pts	FG	3FG	FT	OR	DR	TR	PF	A	TO	Blk	Stl	Min	+/-
02	JONES, SUMMER	G	4	1-3	0-2	2-2	1	1	2	1	0	0	0	0	8	9
03	BOYD, N'YAH	G	2	0-3	0-1	2-6	0	4	4	0	1	0	0	1	8	11
04	JACKSON, JAZION	G	2	1-4	0-1	0-0	1	1	2	1	0	2	0	0	7	8
41	TOWNLEY, MADI	F	3	1-1	0-0	1-1	0	0	0	1	0	0	0	1	5	7
42	GEORGE, ANISHA	C	5	1-1	0-0	3-6	3	0	3	1	0	1	0	1	4	5
10	MIMS, TRENA	G	0	0-2	0-1	0-0	0	0	0	0	0	0	0	0	5	5
11	SHEPHERD, CHARLENE	F	1	0-0	0-0	1-2	0	1	1	1	0	1	0	0	4	7
12	MCDOWELL, DESTINEE	F	0	0-2	0-1	0-0	1	2	3	1	0	0	1	1	4	3
21	TERRELL, DEJA	F	2	1-2	0-1	0-0	1	1	2	0	0	0	0	2	5	5
	TEAM						1	0	1	0		0				
TOTALS			19	5-18	0-7	9-17	8	10	18	6	1	4	1	6	50	

Shooting By Period

Period	FG	FG%	3FG	3FG%	FT	FT%
3rd Qtr	9-12	75%	3-4	75%	10-12	83%
4th Qtr	6-15	40%	4-9	44%	2-9	22%
2nd Half	5-18	28%	0-7	00%	9-17	53%
2nd Half	15-27	56%	7-13	54%	12-21	57%
Game	32-63	50.8%	10-26	38.5%	21-38	55.3%

Deadball Rebounds: 9,0

Game Notes:

Officials: Shandra Twine, Symbri Tuttle, Charles Stein
 Attendance: 478

Start Time: 04:06 PM ET
 End Time: 06:06 PM ET
 Game Duration: 2:00

Score	1st	2nd	3rd	4th	TOT
TWU	10	7	14	12	43
UNT	27	19	31	18	95

Points from (This Period)	TWU	UNT
In the Paint	4	10
Off Turns	1	8
2nd Chance	0	7
Fast Break	0	8
Bench	4	3

Official Play-By-Play
Texas Woman's vs North Texas
Second Quarter
November 03, 2019 at Super Pit - Denton



Period 2

Starters:

Texas Woman's: 15 WOODS,BRIELLE (G); 20 WOODS,MA'K'LA (F); 21 ARCHER,LONDON (F); 25 MOODY,CARISSA (G); 2 WILKERSON,MACY (G);
North Texas: 2 JONES,SUMMER (G); 3 BOYD,N'YAH (G); 4 JACKSON,JAZION (G); 41 TOWNLEY,MADI (F); 42 GEORGE,ANISHA (C);

Time	VISITORS: Texas Woman's	Score	Margin	HOME: North Texas
10:00				SUB OUT: MIMS, TRENA
10:00				SUB OUT: SHEPHERD, CHARLENE
10:00				SUB OUT: MCDOWELL, DESTINEE
10:00				SUB IN: JONES, SUMMER
10:00				SUB IN: JACKSON, JAZION
10:00				SUB IN: TOWNLEY, MADI
10:00	SUB OUT: MOYER, SADIE			
10:00	SUB OUT: WOODS, MA'K'LA			
10:00	SUB OUT: TAYLOR, AJINE			
10:00	SUB IN: OBINEKE, NGOZI			
10:00	SUB IN: WOODS, BRIELLE			
10:00	SUB IN: MOODY, CARISSA			
09:53				FOUL (PERSONAL) by TOWNLEY, MADI
09:40	TURNOVER (LOSTBALL) by MOODY, CARISSA			
09:40				STEAL by TOWNLEY, MADI
09:35				TURNOVER (TRAVEL) by GEORGE, ANISHA
09:29	TURNOVER (BADPASS) by WOODS, BRIELLE			
09:29				STEAL by GEORGE, ANISHA
09:21				MISSED 3PTR by JACKSON, JAZION
09:11				REBOUND (OFF) by JACKSON, JAZION
09:11				MISSED LAYUP by JACKSON, JAZION
09:07				REBOUND (OFF) by JONES, SUMMER
09:06		29-10	H 19	GOOD! LAYUP by JONES, SUMMER
08:53	MISSED LAYUP by WILKERSON, MACY			
08:50				REBOUND (DEF) by JACKSON, JAZION
08:46				FOUL (OFF) by JACKSON, JAZION
08:46				TURNOVER (OFFENSIVE) by JACKSON, JAZION
08:46	SUB OUT: OBINEKE, NGOZI			
08:46	SUB IN: ARCHER, LONDON			
08:26				FOUL (PERSONAL) by GEORGE, ANISHA
08:26				SUB OUT: GEORGE, ANISHA
08:26				SUB IN: SHEPHERD, CHARLENE
08:26	GOOD! FT by ARCHER, LONDON	29-11	H 18	
08:26	MISSED FT by ARCHER, LONDON			
08:25				REBOUND (DEF) by BOYD, N'YAH
08:20				TURNOVER (DRIBBLING) by JACKSON, JAZION
08:02				FOUL (PERSONAL) by JONES, SUMMER
07:53	FOUL (OFF) by ARCHER, LONDON			
07:53	TURNOVER (OFFENSIVE) by ARCHER, LONDON			
07:44				TURNOVER (BADPASS) by SHEPHERD, CHARLENE
07:44	STEAL by MOODY, CARISSA			
07:38	MISSED 3PTR by WOODS, BRIELLE			
07:34	REBOUND (OFF) by ARCHER, LONDON			
07:32	MISSED JUMPER by ARCHER, LONDON			
07:29				REBOUND (DEF) by BOYD, N'YAH
07:22	FOUL (PERSONAL) by WOODS, BRIELLE			
07:22	SUB OUT: WOODS, BRIELLE			
07:22	SUB IN: MOYER, SADIE			
07:22				MISSED FT by BOYD, N'YAH
07:22				REBOUND (OFF) by TEAM
07:22				MISSED FT by BOYD, N'YAH
07:20	REBOUND (DEF) by MOODY, CARISSA			
07:02	MISSED JUMPER by MOYER, SADIE			
06:59				REBOUND (DEF) by BOYD, N'YAH
06:46		31-11	H 20	GOOD! LAYUP by JACKSON, JAZION [PNT]
06:46				ASSIST by BOYD, N'YAH
06:29	TURNOVER (LOSTBALL) by WILKERSON, MACY			
06:29	SUB OUT: DAILY, KAM			
06:29	SUB IN: WOODS, MA'K'LA			
06:12				MISSED JUMPER by BOYD, N'YAH
06:09	REBOUND (DEF) by ARCHER, LONDON			
06:05	MISSED 3PTR by MOODY, CARISSA			
06:00				REBOUND (DEF) by BOYD, N'YAH
05:58	FOUL (PERSONAL) by WILKERSON, MACY			
05:58	SUB OUT: MOODY, CARISSA			
05:58	SUB IN: SILVAGGIO, KAT			
05:58	SUB OUT: WILKERSON, MACY			
05:58	SUB IN: WOODS, BRIELLE			
05:58				MISSED FT by SHEPHERD, CHARLENE
05:58				REBOUND (OFF) by TEAM

Time	VISITORS: Texas Woman's	Score	Margin	HOME: North Texas
05:58		32-11	H 21	GOOD! FT by SHEPHERD, CHARLENE [FB]
05:56	TURNOVER (BADPASS) by WOODS, MA'K'LA			
05:56				STEAL by BOYD, N'YAH
05:54	FOUL (PERSONAL) by WOODS, MA'K'LA			
05:54	SUB OUT: WOODS, MA'K'LA			
05:54	SUB IN: MOODY, CARISSA			
05:54		33-11	H 22	GOOD! FT by BOYD, N'YAH [FB]
05:54		34-11	H 23	GOOD! FT by BOYD, N'YAH [FB]
05:27	GOOD! JUMPER by MOYER, SADIE	34-13	H 21	
05:27	ASSIST by WOODS, BRIELLE			
05:14		36-13	H 23	GOOD! JUMPER by TOWNLEY, MADI [PNT]
05:14	FOUL (PERSONAL) by ARCHER, LONDON			
05:14	SUB OUT: ARCHER, LONDON			
05:14	SUB IN: DAILY, KAM			
05:14		37-13	H 24	GOOD! FT by TOWNLEY, MADI
04:56				FOUL (PERSONAL) by SHEPHERD, CHARLENE
04:56				
04:56				SUB OUT: JONES, SUMMER
04:56				SUB OUT: BOYD, N'YAH
04:56				SUB OUT: SHEPHERD, CHARLENE
04:56				SUB OUT: TOWNLEY, MADI
04:56				SUB IN: MIMS, TRENA
04:56				SUB IN: MCDOWELL, DESTINEE
04:56				SUB IN: TERRELL, DEJA
04:56				SUB IN: GEORGE, ANISHA
04:56	SUB OUT: SILVAGGIO, KAT			
04:56	SUB IN: TAYLOR, AJINE			
04:56	MISSED FT by MOODY, CARISSA			
04:56	REBOUND (OFF) by TEAM			
04:56	MISSED FT by MOODY, CARISSA			
04:54				REBOUND (DEF) by TERRELL, DEJA
04:49				MISSED 3PTR by MCDOWELL, DESTINEE
04:45	REBOUND (DEF) by TEAM			
04:26	TURNOVER (BADPASS) by MOODY, CARISSA			
04:26				STEAL by MCDOWELL, DESTINEE
04:19	SUB OUT: DAILY, KAM			
04:19	SUB IN: JOHNSON, MADYSON			
04:18	FOUL (PERSONAL) by JOHNSON, MADYSON			
04:18				MISSED FT by GEORGE, ANISHA
04:18				REBOUND (OFF) by TEAM
04:17				MISSED FT by GEORGE, ANISHA
04:16	REBOUND (DEF) by JOHNSON, MADYSON			
03:50	MISSED JUMPER by MOODY, CARISSA			
03:50				BLOCK by MCDOWELL, DESTINEE
03:44				REBOUND (DEF) by MCDOWELL, DESTINEE
03:43				MISSED LAYUP by MCDOWELL, DESTINEE
03:40				REBOUND (OFF) by GEORGE, ANISHA
03:38				MISSED 3PTR by TERRELL, DEJA
03:34	REBOUND (DEF) by MOODY, CARISSA			
03:28	SUB OUT: MOODY, CARISSA			
03:28	SUB IN: OBINEKE, NGOZI			
03:26	GOOD! LAYUP by OBINEKE, NGOZI [PNT]	37-15	H 22	
03:15				MISSED JUMPER by JACKSON, JAZION
03:15				REBOUND (OFF) by GEORGE, ANISHA
03:15	FOUL (PERSONAL) by JOHNSON, MADYSON			
03:15				MISSED FT by GEORGE, ANISHA
03:15				REBOUND (OFF) by TEAM
03:15		38-15	H 23	GOOD! FT by GEORGE, ANISHA [FB]
03:01	MISSED LAYUP by WOODS, BRIELLE			
02:55				REBOUND (DEF) by MCDOWELL, DESTINEE
02:53				MISSED LAYUP by MIMS, TRENA
02:46				REBOUND (OFF) by GEORGE, ANISHA
02:46		40-15	H 25	GOOD! LAYUP by GEORGE, ANISHA
02:39	TURNOVER (BADPASS) by OBINEKE, NGOZI			
02:39				STEAL by TERRELL, DEJA
02:34	FOUL (PERSONAL) by OBINEKE, NGOZI			
02:34				SUB OUT: JACKSON, JAZION
02:34				SUB IN: BOYD, N'YAH
02:34	SUB OUT: MOYER, SADIE			
02:34	SUB OUT: TAYLOR, AJINE			
02:34	SUB OUT: JOHNSON, MADYSON			
02:34	SUB IN: BELL, TRINITY			
02:34	SUB IN: MOODY, CARISSA			
02:34	SUB IN: DAILY, KAM			
02:34		41-15	H 26	GOOD! FT by GEORGE, ANISHA [FB]
02:34		42-15	H 27	GOOD! FT by GEORGE, ANISHA [FB]
02:33				SUB OUT: GEORGE, ANISHA
02:33				SUB IN: JONES, SUMMER
02:13	GOOD! JUMPER by MOODY, CARISSA [PNT]	42-17	H 25	
01:56				MISSED 3PTR by MIMS, TRENA

Time	VISITORS: Texas Woman's	Score	Margin	HOME: North Texas
01:52				REBOUND (OFF) by MCDOWELL, DESTINEE
01:52	FOUL (PERSONAL) by DAILY, KAM			
01:52		43-17	H 26	GOOD! FT by JONES, SUMMER
01:52		44-17	H 27	GOOD! FT by JONES, SUMMER
01:38	MISSED 3PTR by WOODS, BRIELLE			
01:32				REBOUND (DEF) by JONES, SUMMER
01:25				MISSED JUMPER by BOYD, N'YAH
01:23	REBOUND (DEF) by TEAM			
01:16	TURNOVER (OTHER) by WOODS, BRIELLE			
01:04				MISSED 3PTR by JONES, SUMMER
00:59				REBOUND (OFF) by TERRELL, DEJA
00:58				MISSED 3PTR by BOYD, N'YAH
00:56	REBOUND (DEF) by WOODS, BRIELLE			
03:26	ASSIST by TAYLOR, AJINE			
00:50				FOUL (TECH) by MCDOWELL, DESTINEE
00:50	FOUL (TECH) by MOODY, CARISSA			
00:39	FOUL (PERSONAL) by WOODS, BRIELLE			
00:39	SUB OUT: WOODS, BRIELLE			
00:39	SUB IN: MOYER, SADIE			
00:39				MISSED FT by BOYD, N'YAH
00:39				REBOUND (OFF) by TEAM
00:39				MISSED FT by BOYD, N'YAH
00:39				REBOUND (OFF) by TEAM
00:39				SUB OUT: MCDOWELL, DESTINEE
00:39				SUB IN: SHEPHERD, CHARLENE
00:39	SUB OUT: OBINEKE, NGOZI			
00:39	SUB OUT: BELL, TRINITY			
00:39	SUB IN: WILKERSON, MACY			
00:39	SUB IN: WOODS, MA'K'LA			
00:37				MISSED 3PTR by JONES, SUMMER
00:32	REBOUND (DEF) by WOODS, MA'K'LA			
00:18	TURNOVER (BADPASS) by WOODS, MA'K'LA			
00:18				STEAL by TERRELL, DEJA
00:14		46-17	H 29	GOOD! LAYUP by TERRELL, DEJA [FB/PNT]
00:05	MISSED 3PTR by MOYER, SADIE			
00:00				REBOUND (DEF) by SHEPHERD, CHARLENE

Texas Woman's 17, North Texas 46

Points from (This Period)	TWU	UNT
In the Paint	4	10
Off Turns	1	8
2nd Chance	0	7
Fast Break	0	8
Bench	4	3

Official Box Score
Texas Woman's vs North Texas
Second Half Statistics Only
November 03, 2019 at Super Pit - Denton



Texas Woman's 26

No.	Player	S	Pts	FG	3FG	FT	OR	DR	TR	PF	A	TO	Blk	Stl	Min	+/-
01	OBINEKE, NGOZI	G	0	0-3	0-0	0-0	1	1	2	2	0	2	0	0	8	-16
05	SILVAGGIO, KAT	G	0	0-0	0-0	0-0	0	0	0	0	0	0	0	0	2	-2
14	MOYER, SADIE	G	11	2-5	1-3	6-6	1	2	3	2	1	0	0	1	14	-17
15	WOODS, BRIELLE	G	0	0-8	0-0	0-0	1	0	1	0	1	1	0	1	11	-18
20	WOODS, MA'K'LA	F	2	1-2	0-0	0-0	0	0	0	2	0	0	0	2	8	-6
21	ARCHER, LONDON	F	2	1-3	0-0	0-0	0	1	1	3	0	1	0	0	9	-9
23	BELL, TRINITY	G	0	0-2	0-1	0-0	1	1	2	0	1	1	0	0	3	1
25	MOODY, CARISSA	G	3	0-3	0-2	3-8	2	2	4	2	0	1	0	1	12	-11
33	TAYLOR, AJINE	G	0	0-0	0-0	0-0	0	0	0	0	0	1	0	0	5	-9
34	JOHNSON, MADYSON	F	0	0-0	0-0	0-0	0	0	0	0	0	0	0	0	0	0
50	DAILY, KAM	F	3	1-1	0-0	1-2	2	1	3	2	0	1	0	0	13	-10
02	WILKERSON, MACY	G	5	1-3	1-1	2-2	0	0	0	1	1	0	0	1	14	-18
	TEAM		0	0-0	0-0	0-0	2	1	3	0	0	0	0	0	0	0
TOTALS			26	6-30	2-7	12-18	10	9	19	14	4	8	0	6	98	

Shooting By Period

Period	FG	FG%	3FG	3FG%	FT	FT%
3rd Qtr	2-11	18%	0-1	00%	10-14	71%
4th Qtr	4-19	21%	2-6	33%	2-4	50%
2nd Half	6-30	20%	2-7	29%	12-18	67%
Game	14-55	25.5%	2-14	14.3%	13-22	59.1%

Deadball Rebounds: 6,0
Last FG Half: TWU 4th-01:22

North Texas 49

No.	Player	S	Pts	FG	3FG	FT	OR	DR	TR	PF	A	TO	Blk	Stl	Min	+/-
02	JONES, SUMMER	G	5	2-4	1-2	0-0	0	0	0	0	3	0	0	1	15	21
03	BOYD, N'YAH	G	9	3-8	3-6	0-0	0	2	2	2	2	3	0	1	15	16
04	JACKSON, JAZION	G	0	0-1	0-1	0-4	0	0	0	2	2	1	0	0	10	10
11	SHEPHERD, CHARLENE	F	8	1-4	1-2	5-9	1	4	5	0	1	2	1	1	11	12
12	MCDOWELL, DESTINEE	F	6	2-3	1-1	1-1	0	1	1	4	0	0	0	0	9	11
21	TERRELL, DEJA	F	5	1-1	0-0	3-4	1	3	4	1	1	1	0	0	11	11
10	MIMS, TRENA	G	3	1-1	1-1	0-0	1	1	2	4	1	0	0	0	9	9
41	TOWNLEY, MADI	F	4	1-1	0-0	2-2	1	0	1	1	0	1	1	0	7	13
42	GEORGE, ANISHA	C	9	4-4	0-0	1-1	2	2	4	1	0	1	3	0	9	12
	TEAM		0	0-0	0-0	0-0	2	2	4	0	0	0	0	0	0	0
TOTALS			49	15-27	7-13	12-21	8	15	23	15	10	9	5	3	98	

Shooting By Period

Period	FG	FG%	3FG	3FG%	FT	FT%
3rd Qtr	9-12	75%	3-4	75%	10-12	83%
4th Qtr	6-15	40%	4-9	44%	2-9	22%
2nd Half	15-27	56%	7-13	54%	12-21	57%
Game	32-63	50.8%	10-26	38.5%	21-38	55.3%

Deadball Rebounds: 9,0
Last FG Half: UNT 4th-03:04

Game Notes:

Officials: Shandra Twine, Symbri Tuttle, Charles Stein
 Attendance: 478

Start Time: 04:06 PM ET
 End Time: 06:06 PM ET
 Game Duration: 2:00

Score	1st	2nd	3rd	4th	TOT
TWU	10	7	14	12	43
UNT	27	19	31	18	95

Points from (This Period)	TWU	UNT
In the Paint	6	14
Off Turns	9	14
2nd Chance	6	9
Fast Break	2	5
Bench	14	22

Official Box Score
Texas Woman's vs North Texas
Third Quarter Statistics Only
November 03, 2019 at Super Pit - Denton



Texas Woman's 26

No.	Player	S	Pts	FG	3FG	FT	OR	DR	TR	PF	A	TO	Blk	Stl	Min	+/-
02	WILKERSON, MACY	G	2	0-1	0-0	2-2	0	0	0	1	0	0	0	0	8	-11
15	WOODS, BRIELLE	G	0	0-3	0-0	0-0	0	0	0	0	0	0	0	1	6	-14
20	WOODS, MA'K'LA	F	2	1-2	0-0	0-0	0	0	0	1	0	0	0	0	4	-8
21	ARCHER, LONDON	F	0	0-2	0-0	0-0	0	0	0	2	0	1	0	0	6	-8
25	MOODY, CARISSA	G	2	0-0	0-0	2-6	2	1	3	2	0	0	0	0	6	-8
01	OBINEKE, NGOZI	G	0	0-1	0-0	0-0	0	0	0	1	0	2	0	0	2	-8
05	SILVAGGIO, KAT	G	0	0-0	0-0	0-0	0	0	0	0	0	0	0	0	1	-2
14	MOYER, SADIE	G	8	1-2	0-1	6-6	0	1	1	1	1	0	0	1	7	-12
23	BELL, TRINITY	G	0	0-0	0-0	0-0	0	0	0	0	0	0	0	0	1	-2
33	TAYLOR, AJINE	G	0	0-0	0-0	0-0	0	0	0	0	0	1	0	0	4	-7
34	JOHNSON, MADYSON	F	0	0-0	0-0	0-0	0	0	0	0	0	0	0	0	0	0
50	DAILY, KAM	F	0	0-0	0-0	0-0	0	0	0	0	0	1	0	0	6	-5
	TEAM						2	0	2	0		0				
TOTALS			14	2-11	0-1	10-14	4	2	6	8	1	5	0	2	50	

Shooting By Period

Period	FG	FG%	3FG	3FG%	FT	FT%
2nd Half	0-0	0%	0-0	0%	0-0	0%
Game	14-55	25.5%	2-14	14.3%	13-22	59.1%

Deadball Rebounds: 6,0

North Texas 49

No.	Player	S	Pts	FG	3FG	FT	OR	DR	TR	PF	A	TO	Blk	Stl	Min	+/-
02	JONES, SUMMER	G	0	0-1	0-0	0-0	0	0	0	0	3	0	0	1	10	17
03	BOYD, N'YAH	G	6	2-3	2-3	0-0	0	2	2	0	2	2	0	1	7	13
04	JACKSON, JAZION	G	0	0-0	0-0	0-0	0	0	0	2	0	0	0	0	2	7
41	TOWNLEY, MADI	F	4	1-1	0-0	2-2	1	0	1	1	0	1	1	0	7	13
42	GEORGE, ANISHA	C	7	3-3	0-0	1-1	0	0	0	0	0	0	1	0	5	11
10	MIMS, TRENA	G	3	1-1	1-1	0-0	1	0	1	4	1	0	0	0	5	7
11	SHEPHERD, CHARLENE	F	3	0-1	0-0	3-4	1	1	2	0	1	1	0	0	5	7
12	MCDOWELL, DESTINEE	F	3	1-1	0-0	1-1	0	0	0	2	0	0	0	0	3	4
21	TERRELL, DEJA	F	5	1-1	0-0	3-4	0	1	1	1	0	0	0	0	5	6
	TEAM						0	2	2	0		0				
TOTALS			31	9-12	3-4	10-12	3	6	9	10	7	4	2	2	50	

Shooting By Period

Period	FG	FG%	3FG	3FG%	FT	FT%
2nd Half	0-0	0%	0-0	0%	0-0	0%
Game	32-63	50.8%	10-26	38.5%	21-38	55.3%

Deadball Rebounds: 9,0

Game Notes:

Officials: **Shandra Twine, Symbri Tuttle, Charles Stein**
 Attendance: **478**

Start Time: **04:06 PM ET**
 End Time: **06:06 PM ET**
 Game Duration: **2:00**

Score	1st	2nd	3rd	4th	TOT
TWU	10	7	14	12	43
UNT	27	19	31	18	95

Points from (This Period)	TWU	UNT
In the Paint	4	12
Off Turns	3	9
2nd Chance	3	4
Fast Break	2	5
Bench	8	14

Official Play-By-Play
Texas Woman's vs North Texas
Third Quarter
November 03, 2019 at Super Pit - Denton



Period 3

Starters:

Texas Woman's: 15 WOODS,BRIELLE (G); 20 WOODS,MA'K'LA (F); 21 ARCHER,LONDON (F); 25 MOODY,CARISSA (G); 2 WILKERSON,MACY (G);

North Texas: 2 JONES,SUMMER (G); 3 BOYD,N'YAH (G); 4 JACKSON,JAZION (G); 41 TOWNLEY,MADI (F); 42 GEORGE,ANISHA (C);

Time	VISITORS: Texas Woman's	Score	Margin	HOME: North Texas
10:00				SUB OUT: MIMS, TRENA
10:00				SUB OUT: SHEPHERD, CHARLENE
10:00				SUB OUT: TERRELL, DEJA
10:00				SUB IN: JACKSON, JAZION
10:00				SUB IN: TOWNLEY, MADI
10:00				SUB IN: GEORGE, ANISHA
10:00	SUB OUT: MOYER, SADIE			
10:00	SUB OUT: DAILY, KAM			
10:00	SUB IN: WOODS, BRIELLE			
10:00	SUB IN: ARCHER, LONDON			
09:51	MISSED JUMPER by ARCHER, LONDON			
09:48				REBOUND (DEF) by BOYD, N'YAH
09:46				TURNOVER (BADPASS) by BOYD, N'YAH
09:46	STEAL by WOODS, BRIELLE			
09:43	MISSED JUMPER by WOODS, BRIELLE			
09:43				REBOUND (DEF) by TEAM
09:43	FOUL (PERSONAL) by MOODY, CARISSA			
09:34	SUB OUT: MOODY, CARISSA			
09:34	SUB IN: MOYER, SADIE			
09:32		49-17	H 32	GOOD! 3PTR by BOYD, N'YAH
09:04				FOUL (PERSONAL) by JACKSON, JAZION
09:04	GOOD! FT by MOYER, SADIE	49-18	H 31	
09:04	GOOD! FT by MOYER, SADIE	49-19	H 30	
08:53		51-19	H 32	GOOD! JUMPER by GEORGE, ANISHA
08:53				ASSIST by JONES, SUMMER
08:37	MISSED LAYUP by WILKERSON, MACY			
08:37				BLOCK by GEORGE, ANISHA
08:36				REBOUND (DEF) by TEAM
08:36	SUB OUT: WOODS, MA'K'LA			
08:36	SUB IN: OBINEKE, NGOZI			
08:19				MISSED JUMPER by JONES, SUMMER
08:14				REBOUND (OFF) by TOWNLEY, MADI
08:14		53-19	H 34	GOOD! LAYUP by TOWNLEY, MADI
08:08	TURNOVER (BADPASS) by OBINEKE, NGOZI			
08:08				STEAL by BOYD, N'YAH
08:01		55-19	H 36	GOOD! LAYUP by GEORGE, ANISHA [FB/PNT]
08:01				ASSIST by JONES, SUMMER
07:56	TIMEOUT 30SEC			
07:56	SUB OUT: OBINEKE, NGOZI			
07:56	SUB IN: DAILY, KAM			
07:52	SUB OUT: MOYER, SADIE			
07:52	SUB IN: MOODY, CARISSA			
07:45				FOUL (PERSONAL) by JACKSON, JAZION
07:45				SUB OUT: JACKSON, JAZION
07:45				SUB IN: MIMS, TRENA
07:25				FOUL (PERSONAL) by MIMS, TRENA
07:02	TURNOVER (BADPASS) by DAILY, KAM			
06:50		58-19	H 39	GOOD! 3PTR by BOYD, N'YAH
06:50				ASSIST by MIMS, TRENA
06:29	MISSED JUMPER by WOODS, BRIELLE			
06:26	REBOUND (OFF) by TEAM			
06:26				FOUL (PERSONAL) by MIMS, TRENA
06:26	SUB OUT: WOODS, BRIELLE			
06:26	SUB IN: MOYER, SADIE			
06:14	TURNOVER (TRAVEL) by ARCHER, LONDON			
05:55				TURNOVER (BADPASS) by TOWNLEY, MADI
05:55	STEAL by MOYER, SADIE			
05:48				FOUL (PERSONAL) by TOWNLEY, MADI
05:48	GOOD! FT by MOYER, SADIE [FB]	58-20	H 38	
05:48	GOOD! FT by MOYER, SADIE [FB]	58-21	H 37	
05:39				TURNOVER (BADPASS) by BOYD, N'YAH
05:26	MISSED JUMPER by ARCHER, LONDON			
05:21				REBOUND (DEF) by BOYD, N'YAH
05:18		60-21	H 39	GOOD! JUMPER by GEORGE, ANISHA [PNT]
05:18				ASSIST by BOYD, N'YAH
05:18	FOUL (PERSONAL) by WILKERSON, MACY			
05:18				SUB OUT: BOYD, N'YAH
05:18				SUB OUT: TOWNLEY, MADI
05:18				SUB IN: SHEPHERD, CHARLENE
05:18				SUB IN: MCDOWELL, DESTINEE

Time	VISITORS: Texas Woman's	Score	Margin	HOME: North Texas
05:18	SUB OUT: MOODY, CARISSA			
05:18	SUB IN: BELL, TRINITY			
05:18		61-21	H 40	GOOD! FT by GEORGE, ANISHA
05:18				SUB OUT: GEORGE, ANISHA
05:18				SUB IN: TERRELL, DEJA
05:05	GOOD! LAYUP by MOYER, SADIE [PNT]	61-23	H 38	
04:55	FOUL (PERSONAL) by ARCHER, LONDON			
04:55				
04:55		62-23	H 39	GOOD! FT by SHEPHERD, CHARLENE
04:55				MISSED FT by SHEPHERD, CHARLENE
04:54	REBOUND (DEF) by MOYER, SADIE			
04:29				FOUL (PERSONAL) by MCDOWELL, DESTINEE
04:29	GOOD! FT by MOYER, SADIE	62-24	H 38	
04:29	GOOD! FT by MOYER, SADIE	62-25	H 37	
04:21				MISSED JUMPER by SHEPHERD, CHARLENE
04:17				REBOUND (OFF) by MIMS, TRENA
04:11	FOUL (PERSONAL) by ARCHER, LONDON			
04:11	SUB OUT: WILKERSON, MACY			
04:11	SUB OUT: ARCHER, LONDON			
04:11	SUB IN: WOODS, BRIELLE			
04:11	SUB IN: MOODY, CARISSA			
04:11		63-25	H 38	GOOD! FT by SHEPHERD, CHARLENE
04:11		64-25	H 39	GOOD! FT by SHEPHERD, CHARLENE
03:58	MISSED 3PTR by MOYER, SADIE			
03:54				REBOUND (DEF) by SHEPHERD, CHARLENE
03:51		66-25	H 41	GOOD! LAYUP by MCDOWELL, DESTINEE [FB/PNT]
03:51				ASSIST by SHEPHERD, CHARLENE
03:51	FOUL (PERSONAL) by MOYER, SADIE			
03:51	SUB OUT: MOYER, SADIE			
03:51	SUB OUT: BELL, TRINITY			
03:51	SUB IN: SILVAGGIO, KAT			
03:51	SUB IN: TAYLOR, AJINE			
03:51		67-25	H 42	GOOD! FT by MCDOWELL, DESTINEE [FB]
03:33	MISSED LAYUP by WOODS, BRIELLE			
03:31	REBOUND (OFF) by MOODY, CARISSA			
03:31				FOUL (PERSONAL) by MCDOWELL, DESTINEE
03:31	MISSED FT by MOODY, CARISSA			
03:31	REBOUND (OFF) by TEAM			
03:31	GOOD! FT by MOODY, CARISSA	67-26	H 41	
03:25				TURNOVER (TRAVEL) by SHEPHERD, CHARLENE
03:08				FOUL (PERSONAL) by MIMS, TRENA
03:08				TIMEOUT 30SEC
03:08	MISSED FT by MOODY, CARISSA			
03:08	REBOUND (OFF) by TEAM			
03:08	GOOD! FT by MOODY, CARISSA	67-27	H 40	
02:51		70-27	H 43	GOOD! 3PTR by MIMS, TRENA
02:51				ASSIST by JONES, SUMMER
02:24	MISSED JUMPER by WOODS, MA'K'LA			
02:24	REBOUND (OFF) by MOODY, CARISSA			
02:24				FOUL (PERSONAL) by MIMS, TRENA
02:24				SUB OUT: MIMS, TRENA
02:24				SUB OUT: MCDOWELL, DESTINEE
02:24				SUB IN: BOYD, N'YAH
02:24				SUB IN: TOWNLEY, MADI
02:24	SUB OUT: SILVAGGIO, KAT			
02:24	SUB OUT: WOODS, BRIELLE			
02:24	SUB IN: WILKERSON, MACY			
02:24	SUB IN: MOYER, SADIE			
02:24	MISSED FT by MOODY, CARISSA			
02:24	REBOUND (OFF) by TEAM			
02:24	MISSED FT by MOODY, CARISSA			
02:24				REBOUND (DEF) by TERRELL, DEJA
02:06	FOUL (PERSONAL) by WOODS, MA'K'LA			
02:06		71-27	H 44	GOOD! FT by TERRELL, DEJA
02:06				MISSED FT by TERRELL, DEJA
02:04	REBOUND (DEF) by MOODY, CARISSA			
01:41	GOOD! LAYUP by WOODS, MA'K'LA [PNT]	71-29	H 42	
01:41	ASSIST by MOYER, SADIE			
01:24	FOUL (PERSONAL) by MOODY, CARISSA			
01:24	SUB OUT: MOODY, CARISSA			
01:24	SUB IN: OBINEKE, NGOZI			
01:24		72-29	H 43	GOOD! FT by TERRELL, DEJA
01:24		73-29	H 44	GOOD! FT by TERRELL, DEJA
01:06	TURNOVER (LOSTBALL) by OBINEKE, NGOZI			
00:52	FOUL (PERSONAL) by OBINEKE, NGOZI			
00:52		74-29	H 45	GOOD! FT by TOWNLEY, MADI
00:52		75-29	H 46	GOOD! FT by TOWNLEY, MADI
00:42	TURNOVER (BADPASS) by TAYLOR, AJINE			
00:42				STEAL by JONES, SUMMER
00:30		77-29	H 48	GOOD! LAYUP by TERRELL, DEJA [PNT]

Time	VISITORS: Texas Woman's	Score	Margin	HOME: North Texas
00:30				ASSIST by BOYD, N'YAH
00:18	MISSED JUMPER by OBINEKE, NGOZI			
00:18				BLOCK by TOWNLEY, MADI
00:18	REBOUND (OFF) by TEAM			
00:18	SUB OUT: MOYER, SADIE			
00:18	SUB OUT: WOODS, MA'K'LA			
00:18	SUB IN: WOODS, BRIELLE			
00:18	SUB IN: DAILY, KAM			
00:17				FOUL (PERSONAL) by TERRELL, DEJA
00:17	SUB OUT: TAYLOR, AJINE			
00:17	SUB IN: MOYER, SADIE			
00:17	GOOD! FT by WILKERSON, MACY	77-30	H 47	
00:17	GOOD! FT by WILKERSON, MACY	77-31	H 46	
00:05				MISSED 3PTR by BOYD, N'YAH
00:01				REBOUND (OFF) by SHEPHERD, CHARLENE

Texas Woman's 31, North Texas 77

Points from (This Period)	TWU	UNT
In the Paint	4	12
Off Turns	3	9
2nd Chance	3	4
Fast Break	2	5
Bench	8	14

Official Box Score
Texas Woman's vs North Texas
Fourth Quarter Statistics Only
November 03, 2019 at Super Pit - Denton



Texas Woman's 12

No.	Player	S	Pts	FG	3FG	FT	OR	DR	TR	PF	A	TO	Blk	Stl	Min	+/-
02	WILKERSON, MACY	G	3	1-2	1-1	0-0	0	0	0	0	1	0	0	1	6	-7
15	WOODS, BRIELLE	G	0	0-5	0-0	0-0	1	0	1	0	1	1	0	0	5	-4
20	WOODS, MA'K'LA	F	0	0-0	0-0	0-0	0	0	0	1	0	0	0	2	4	2
21	ARCHER, LONDON	F	2	1-1	0-0	0-0	0	1	1	1	0	0	0	0	3	-1
25	MOODY, CARISSA	G	1	0-3	0-2	1-2	0	1	1	0	0	1	0	1	6	-3
01	OBINEKE, NGOZI	G	0	0-2	0-0	0-0	1	1	2	1	0	0	0	0	6	-8
05	SILVAGGIO, KAT	G	0	0-0	0-0	0-0	0	0	0	0	0	0	0	0	1	0
14	MOYER, SADIE	G	3	1-3	1-2	0-0	1	1	2	1	0	0	0	0	7	-5
23	BELL, TRINITY	G	0	0-2	0-1	0-0	1	1	2	0	1	1	0	0	2	3
33	TAYLOR, AJINE	G	0	0-0	0-0	0-0	0	0	0	0	0	0	0	0	1	-2
34	JOHNSON, MADYSON	F	0	0-0	0-0	0-0	0	0	0	0	0	0	0	0	0	0
50	DAILY, KAM	F	3	1-1	0-0	1-2	2	1	3	2	0	0	0	0	7	-5
TEAM							0	1	1	0						
TOTALS			12	4-19	2-6	2-4	6	7	13	6	3	3	0	4	48	

Shooting By Period

Period	FG	FG%	3FG	3FG%	FT	FT%
Game	14-55	25.5%	2-14	14.3%	13-22	59.1%

Deadball Rebounds: 6,0

North Texas 18

No.	Player	S	Pts	FG	3FG	FT	OR	DR	TR	PF	A	TO	Blk	Stl	Min	+/-
02	JONES, SUMMER	G	5	2-3	1-2	0-0	0	0	0	0	0	0	0	0	5	4
03	BOYD, N'YAH	G	3	1-5	1-3	0-0	0	0	0	2	0	1	0	0	8	3
04	JACKSON, JAZION	G	0	0-1	0-1	0-4	0	0	0	0	2	1	0	0	8	3
41	TOWNLEY, MADI	F	0	0-0	0-0	0-0	0	0	0	0	0	0	0	0	0	0
42	GEORGE, ANISHA	C	2	1-1	0-0	0-0	2	2	4	1	0	1	2	0	4	1
10	MIMS, TRENA	G	0	0-0	0-0	0-0	0	1	1	0	0	0	0	0	4	2
11	SHEPHERD, CHARLENE	F	5	1-3	1-2	2-5	0	3	3	0	0	1	1	1	6	5
12	MCDOWELL, DESTINEE	F	3	1-2	1-1	0-0	0	1	1	2	0	0	0	0	6	7
21	TERRELL, DEJA	F	0	0-0	0-0	0-0	1	2	3	0	1	1	0	0	6	5
TEAM							2	0	2	0						
TOTALS			18	6-15	4-9	2-9	5	9	14	5	3	5	3	1	48	

Shooting By Period

Period	FG	FG%	3FG	3FG%	FT	FT%
Game	32-63	50.8%	10-26	38.5%	21-38	55.3%

Deadball Rebounds: 9,0

Game Notes:

Officials: Shandra Twine, Symbri Tuttle, Charles Stein
Attendance: 478

Start Time: 04:06 PM ET
End Time: 06:06 PM ET
Game Duration: 2:00

Score	1st	2nd	3rd	4th	TOT
TWU	10	7	14	12	43
UNT	27	19	31	18	95

Points from (This Period)	TWU	UNT
In the Paint	2	2
Off Turns	6	5
2nd Chance	3	5
Fast Break	0	0
Bench	6	8

Official Play-By-Play
Texas Woman's vs North Texas
Fourth Quarter
November 03, 2019 at Super Pit - Denton



Period 4

Starters:

Texas Woman's: 15 WOODS,BRIELLE (G); 20 WOODS,MA'K'LA (F); 21 ARCHER,LONDON (F); 25 MOODY,CARISSA (G); 2 WILKERSON,MACY (G);
North Texas: 2 JONES,SUMMER (G); 3 BOYD,N'YAH (G); 4 JACKSON,JAZION (G); 41 TOWNLEY,MADI (F); 42 GEORGE,ANISHA (C);

Time	VISITORS: Texas Woman's	Score	Margin	HOME: North Texas
02:24	SUB OUT: DAILY, KAM			
02:24	SUB IN: WOODS, MA'K'LA			
10:00				SUB OUT: SHEPHERD, CHARLENE
10:00				SUB OUT: TERRELL, DEJA
10:00				SUB OUT: TOWNLEY, MADI
10:00				SUB IN: JACKSON, JAZION
10:00				SUB IN: MCDOWELL, DESTINEE
10:00				SUB IN: GEORGE, ANISHA
09:41		79-31	H 48	GOOD! JUMPER by JONES, SUMMER
09:29				FOUL (PERSONAL) by MCDOWELL, DESTINEE
09:22	MISSED JUMPER by WOODS, BRIELLE			
09:16	REBOUND (OFF) by WOODS, BRIELLE			
09:16	MISSED LAYUP by WOODS, BRIELLE			
09:16				BLOCK by GEORGE, ANISHA
09:14				REBOUND (DEF) by GEORGE, ANISHA
09:12				MISSED 3PTR by JACKSON, JAZION
09:05				REBOUND (OFF) by GEORGE, ANISHA
09:05		81-31	H 50	GOOD! LAYUP by GEORGE, ANISHA
08:58	MISSED LAYUP by WILKERSON, MACY			
08:58				BLOCK by GEORGE, ANISHA
08:54				REBOUND (DEF) by GEORGE, ANISHA
08:40				FOUL (OFF) by BOYD, N'YAH
08:40				TURNOVER (OFFENSIVE) by BOYD, N'YAH
08:19	MISSED JUMPER by WOODS, BRIELLE			
08:16	REBOUND (OFF) by DAILY, KAM			
08:16				FOUL (PERSONAL) by GEORGE, ANISHA
08:16	MISSED FT by DAILY, KAM			
08:16	REBOUND (OFF) by TEAM			
08:16	GOOD! FT by DAILY, KAM	81-32	H 49	
08:06		84-32	H 52	GOOD! 3PTR by JONES, SUMMER
07:43	GOOD! 3PTR by WILKERSON, MACY	84-35	H 49	
07:43	ASSIST by WOODS, BRIELLE			
07:25				MISSED 3PTR by JONES, SUMMER
07:21				REBOUND (OFF) by GEORGE, ANISHA
07:20	FOUL (PERSONAL) by DAILY, KAM			
07:20	SUB OUT: OBINEKE, NGOZI			
07:20	SUB OUT: MOYER, SADIE			
07:20	SUB OUT: DAILY, KAM			
07:20	SUB IN: WOODS, MA'K'LA			
07:20	SUB IN: ARCHER, LONDON			
07:20	SUB IN: MOODY, CARISSA			
07:16				TURNOVER (BADPASS) by JACKSON, JAZION
07:16	STEAL by WOODS, MA'K'LA			
07:06	GOOD! JUMPER by ARCHER, LONDON	84-37	H 47	
07:06	ASSIST by WILKERSON, MACY			
06:48				TURNOVER (LOSTBALL) by GEORGE, ANISHA
06:48	STEAL by WILKERSON, MACY			
06:41	MISSED 3PTR by MOODY, CARISSA			
06:38				REBOUND (DEF) by MCDOWELL, DESTINEE
06:26				MISSED LAYUP by BOYD, N'YAH
06:24	REBOUND (DEF) by ARCHER, LONDON			
06:16	TURNOVER (LOSTBALL) by WOODS, BRIELLE			
06:16				SUB OUT: JONES, SUMMER
06:16				SUB OUT: GEORGE, ANISHA
06:16				SUB IN: SHEPHERD, CHARLENE
06:16				SUB IN: TERRELL, DEJA
06:16				SUB OUT: JACKSON, JAZION
06:16				SUB IN: JONES, SUMMER
06:13				MISSED 3PTR by SHEPHERD, CHARLENE
06:11	REBOUND (DEF) by MOODY, CARISSA			
06:04	MISSED LAYUP by WOODS, BRIELLE			
06:00				REBOUND (DEF) by TERRELL, DEJA
05:53				MISSED JUMPER by BOYD, N'YAH
05:51				REBOUND (OFF) by TEAM
05:51	FOUL (PERSONAL) by WOODS, MA'K'LA			
05:49				MISSED JUMPER by SHEPHERD, CHARLENE
05:47	REBOUND (DEF) by TEAM			
05:47				FOUL (PERSONAL) by BOYD, N'YAH
05:34	MISSED JUMPER by WOODS, BRIELLE			
05:34				BLOCK by SHEPHERD, CHARLENE

Time	VISITORS: Texas Woman's	Score	Margin	HOME: North Texas
05:30				REBOUND (DEF) by SHEPHERD, CHARLENE
05:08				MISSED LAYUP by MCDOWELL, DESTINEE
05:05				REBOUND (OFF) by TERRELL, DEJA
05:03		87-37	H 50	GOOD! 3PTR by BOYD, N'YAH
05:03				ASSIST by TERRELL, DEJA
04:56	TIMEOUT 30SEC			
04:56				
04:56				SUB OUT: JONES, SUMMER
04:56				SUB OUT: BOYD, N'YAH
04:56				SUB IN: JACKSON, JAZION
04:56				SUB IN: MIMS, TRENA
04:56	FOUL (PERSONAL) by ARCHER, LONDON			
04:38	SUB OUT: WOODS, BRIELLE			
04:38	SUB OUT: WOODS, MA'K'LA			
04:38	SUB OUT: ARCHER, LONDON			
04:38	SUB IN: OBINEKE, NGOZI			
04:38	SUB IN: MOYER, SADIE			
04:38	SUB IN: DAILY, KAM			
04:38				MISSED FT by JACKSON, JAZION
04:38				REBOUND (OFF) by TEAM
04:37				MISSED FT by JACKSON, JAZION
04:35	REBOUND (DEF) by OBINEKE, NGOZI			
04:18	TURNOVER (BADPASS) by MOODY, CARISSA			
04:18				STEAL by SHEPHERD, CHARLENE
04:09		90-37	H 53	GOOD! 3PTR by MCDOWELL, DESTINEE
04:09				ASSIST by JACKSON, JAZION
03:53				FOUL (PERSONAL) by MCDOWELL, DESTINEE
03:53				SUB OUT: MCDOWELL, DESTINEE
03:53				SUB IN: BOYD, N'YAH
03:53	SUB OUT: WILKERSON, MACY			
03:53	SUB IN: TAYLOR, AJINE			
03:53	MISSED FT by MOODY, CARISSA			
03:53	REBOUND (OFF) by TEAM			
03:53	GOOD! FT by MOODY, CARISSA	90-38	H 52	
03:39				TURNOVER (BADPASS) by SHEPHERD, CHARLENE
03:39	STEAL by MOODY, CARISSA			
03:32	MISSED 3PTR by MOODY, CARISSA			
03:28	REBOUND (OFF) by MOYER, SADIE			
03:16	MISSED LAYUP by MOYER, SADIE			
03:12	REBOUND (OFF) by OBINEKE, NGOZI			
03:12	MISSED LAYUP by OBINEKE, NGOZI			
03:11				REBOUND (DEF) by SHEPHERD, CHARLENE
03:04		93-38	H 55	GOOD! 3PTR by SHEPHERD, CHARLENE
03:04				ASSIST by JACKSON, JAZION
02:38	SUB OUT: TAYLOR, AJINE			
02:38	SUB IN: BELL, TRINITY			
02:38	TURNOVER (BADPASS) by BELL, TRINITY			
02:23	FOUL (PERSONAL) by OBINEKE, NGOZI			
02:23		94-38	H 56	GOOD! FT by SHEPHERD, CHARLENE
02:23				MISSED FT by SHEPHERD, CHARLENE
02:23				REBOUND (OFF) by TEAM
02:23		95-38	H 57	GOOD! FT by SHEPHERD, CHARLENE
02:09	MISSED JUMPER by MOODY, CARISSA			
02:05				REBOUND (DEF) by SHEPHERD, CHARLENE
02:02				MISSED 3PTR by BOYD, N'YAH
01:58	REBOUND (DEF) by MOYER, SADIE			
01:53	MISSED LAYUP by OBINEKE, NGOZI			
01:46	REBOUND (OFF) by DAILY, KAM			
01:46	GOOD! LAYUP by DAILY, KAM	95-40	H 55	
01:45	FOUL (PERSONAL) by MOYER, SADIE			
01:45	SUB OUT: OBINEKE, NGOZI			
01:45	SUB IN: WOODS, MA'K'LA			
01:45				MISSED FT by JACKSON, JAZION
01:45				REBOUND (OFF) by TEAM
01:45				MISSED FT by JACKSON, JAZION
01:44	REBOUND (DEF) by DAILY, KAM			
01:33	MISSED 3PTR by BELL, TRINITY			
01:28				REBOUND (DEF) by TERRELL, DEJA
01:28				TURNOVER (BADPASS) by TERRELL, DEJA
01:28	STEAL by WOODS, MA'K'LA			
01:22	GOOD! 3PTR by MOYER, SADIE	95-43	H 52	
01:22	ASSIST by BELL, TRINITY			
01:00	FOUL (PERSONAL) by DAILY, KAM			
01:00	SUB OUT: MOODY, CARISSA			
01:00	SUB IN: SILVAGGIO, KAT			
01:00				MISSED FT by SHEPHERD, CHARLENE
01:00				REBOUND (OFF) by TEAM
00:58				MISSED FT by SHEPHERD, CHARLENE
00:58				REBOUND (OFF) by TEAM
00:47				MISSED 3PTR by BOYD, N'YAH

Time	VISITORS: Texas Woman's	Score	Margin	HOME: North Texas
00:41	REBOUND (DEF) by BELL, TRINITY			
00:36	MISSED 3PTR by MOYER, SADIE			
00:31	REBOUND (OFF) by BELL, TRINITY			
00:31	MISSED LAYUP by BELL, TRINITY			
00:28				REBOUND (DEF) by MIMS, TRENA

Texas Woman's 43, North Texas 95

Points from (This Period)	TWU	UNT
In the Paint	2	2
Off Turns	6	5
2nd Chance	3	5
Fast Break	0	0
Bench	6	8

Official Scoring/Possession Reference Chart
Texas Woman's vs North Texas
Period 1
November 03, 2019 at Super Pit - Denton



Period 1

Starters:

Texas Woman's: 15 WOODS,BRIELLE (G); 20 WOODS,MA'K'LA (F); 21 ARCHER,LONDON (F); 25 MOODY,CARISSA (G); 2 WILKERSON,MACY (G);

North Texas: 2 JONES,SUMMER (G); 3 BOYD,N'YAH (G); 4 JACKSON,JAZION (G); 41 TOWNLEY,MADI (F); 42 GEORGE,ANISHA (C);

Time	VISITORS: Texas Woman's	Score	Margin	HOME: North Texas
09:45		2-0	H 2	GOOD! LAYUP by GEORGE, ANISHA
09:16	GOOD! LAYUP by ARCHER, LONDON [PNT]	2-2	T	
08:33		4-2	H 2	GOOD! LAYUP by GEORGE, ANISHA [PNT]
07:41		6-2	H 4	GOOD! LAYUP by GEORGE, ANISHA [PNT]
07:21	GOOD! JUMPER by WOODS, MA'K'LA	6-4	H 2	
06:55	GOOD! LAYUP by WOODS, MA'K'LA [FB/PNT]	6-6	T	
06:35		8-6	H 2	GOOD! LAYUP by GEORGE, ANISHA
05:26		10-6	H 4	GOOD! LAYUP by GEORGE, ANISHA [PNT]
05:03	GOOD! JUMPER by ARCHER, LONDON	10-8	H 2	
04:42		13-8	H 5	GOOD! 3PTR by BOYD, N'YAH
03:48		15-8	H 7	GOOD! JUMPER by MIMS, TRENA
03:11		18-8	H 10	GOOD! 3PTR by SHEPHERD, CHARLENE
02:17		20-8	H 12	GOOD! LAYUP by TERRELL, DEJA [FB]
01:19		23-8	H 15	GOOD! 3PTR by BOYD, N'YAH
00:57	GOOD! JUMPER by WOODS, MA'K'LA	23-10	H 13	
00:35		25-10	H 15	GOOD! LAYUP by MIMS, TRENA [PNT]
00:00		27-10	H 17	GOOD! LAYUP by GEORGE, ANISHA [PNT]

Texas Woman's 10, North Texas 27

Official Scoring/Possession Reference Chart
Texas Woman's vs North Texas
Period 2
November 03, 2019 at Super Pit - Denton



Period 2

Starters:

Texas Woman's: 15 WOODS,BRIELLE (G); 20 WOODS,MA'K'LA (F); 21 ARCHER,LONDON (F); 25 MOODY,CARISSA (G); 2 WILKERSON,MACY (G);

North Texas: 2 JONES,SUMMER (G); 3 BOYD,N'YAH (G); 4 JACKSON,JAZION (G); 41 TOWNLEY,MADI (F); 42 GEORGE,ANISHA (C);

Time	VISITORS: Texas Woman's	Score	Margin	HOME: North Texas
09:06		29-10	H 19	GOOD! LAYUP by JONES, SUMMER
08:26	GOOD! FT by ARCHER, LONDON	29-11	H 18	
06:46		31-11	H 20	GOOD! LAYUP by JACKSON, JAZION [PNT]
05:58		32-11	H 21	GOOD! FT by SHEPHERD, CHARLENE [FB]
05:54		33-11	H 22	GOOD! FT by BOYD, N'YAH [FB]
05:54		34-11	H 23	GOOD! FT by BOYD, N'YAH [FB]
05:27	GOOD! JUMPER by MOYER, SADIE	34-13	H 21	
05:14		36-13	H 23	GOOD! JUMPER by TOWNLEY, MADI [PNT]
05:14		37-13	H 24	GOOD! FT by TOWNLEY, MADI
03:26	GOOD! LAYUP by OBINEKE, NGOZI [PNT]	37-15	H 22	
03:15		38-15	H 23	GOOD! FT by GEORGE, ANISHA [FB]
02:46		40-15	H 25	GOOD! LAYUP by GEORGE, ANISHA
02:34		41-15	H 26	GOOD! FT by GEORGE, ANISHA [FB]
02:34		42-15	H 27	GOOD! FT by GEORGE, ANISHA [FB]
02:13	GOOD! JUMPER by MOODY, CARISSA [PNT]	42-17	H 25	
01:52		43-17	H 26	GOOD! FT by JONES, SUMMER
01:52		44-17	H 27	GOOD! FT by JONES, SUMMER
00:14		46-17	H 29	GOOD! LAYUP by TERRELL, DEJA [FB/PNT]

Texas Woman's 17, North Texas 46

Official Scoring/Possession Reference Chart
Texas Woman's vs North Texas
Period 3
November 03, 2019 at Super Pit - Denton



Period 3

Starters:

Texas Woman's: 15 WOODS,BRIELLE (G); 20 WOODS,MA'K'LA (F); 21 ARCHER,LONDON (F); 25 MOODY,CARISSA (G); 2 WILKERSON,MACY (G);

North Texas: 2 JONES,SUMMER (G); 3 BOYD,N'YAH (G); 4 JACKSON,JAZION (G); 41 TOWNLEY,MADI (F); 42 GEORGE,ANISHA (C);

Time	VISITORS: Texas Woman's	Score	Margin	HOME: North Texas
09:32		49-17	H 32	GOOD! 3PTR by BOYD, N'YAH
09:04	GOOD! FT by MOYER, SADIE	49-18	H 31	
09:04	GOOD! FT by MOYER, SADIE	49-19	H 30	
08:53		51-19	H 32	GOOD! JUMPER by GEORGE, ANISHA
08:14		53-19	H 34	GOOD! LAYUP by TOWNLEY, MADI
08:01		55-19	H 36	GOOD! LAYUP by GEORGE, ANISHA [FB/PNT]
06:50		58-19	H 39	GOOD! 3PTR by BOYD, N'YAH
05:48	GOOD! FT by MOYER, SADIE [FB]	58-20	H 38	
05:48	GOOD! FT by MOYER, SADIE [FB]	58-21	H 37	
05:18		60-21	H 39	GOOD! JUMPER by GEORGE, ANISHA [PNT]
05:18		61-21	H 40	GOOD! FT by GEORGE, ANISHA
05:05	GOOD! LAYUP by MOYER, SADIE [PNT]	61-23	H 38	
04:55		62-23	H 39	GOOD! FT by SHEPHERD, CHARLENE
04:29	GOOD! FT by MOYER, SADIE	62-24	H 38	
04:29	GOOD! FT by MOYER, SADIE	62-25	H 37	
04:11		63-25	H 38	GOOD! FT by SHEPHERD, CHARLENE
04:11		64-25	H 39	GOOD! FT by SHEPHERD, CHARLENE
03:51		66-25	H 41	GOOD! LAYUP by MCDOWELL, DESTINEE [FB/PNT]
03:51		67-25	H 42	GOOD! FT by MCDOWELL, DESTINEE [FB]
03:31	GOOD! FT by MOODY, CARISSA	67-26	H 41	
03:08	GOOD! FT by MOODY, CARISSA	67-27	H 40	
02:51		70-27	H 43	GOOD! 3PTR by MIMS, TRENA
02:06		71-27	H 44	GOOD! FT by TERRELL, DEJA
01:41	GOOD! LAYUP by WOODS, MA'K'LA [PNT]	71-29	H 42	
01:24		72-29	H 43	GOOD! FT by TERRELL, DEJA
01:24		73-29	H 44	GOOD! FT by TERRELL, DEJA
00:52		74-29	H 45	GOOD! FT by TOWNLEY, MADI
00:52		75-29	H 46	GOOD! FT by TOWNLEY, MADI
00:30		77-29	H 48	GOOD! LAYUP by TERRELL, DEJA [PNT]
00:17	GOOD! FT by WILKERSON, MACY	77-30	H 47	
00:17	GOOD! FT by WILKERSON, MACY	77-31	H 46	

Texas Woman's 31, North Texas 77

Official Scoring/Possession Reference Chart
Texas Woman's vs North Texas
Period 4
November 03, 2019 at Super Pit - Denton



Period 4

Starters:

Texas Woman's: 15 WOODS,BRIELLE (G); 20 WOODS,MA'K'LA (F); 21 ARCHER,LONDON (F); 25 MOODY,CARISSA (G); 2 WILKERSON,MACY (G);

North Texas: 2 JONES,SUMMER (G); 3 BOYD,N'YAH (G); 4 JACKSON,JAZION (G); 41 TOWNLEY,MADI (F); 42 GEORGE,ANISHA (C);

Time	VISITORS: Texas Woman's	Score	Margin	HOME: North Texas
09:41		79-31	H 48	GOOD! JUMPER by JONES, SUMMER
09:05		81-31	H 50	GOOD! LAYUP by GEORGE, ANISHA
08:16	GOOD! FT by DAILY, KAM	81-32	H 49	
08:06		84-32	H 52	GOOD! 3PTR by JONES, SUMMER
07:43	GOOD! 3PTR by WILKERSON, MACY	84-35	H 49	
07:06	GOOD! JUMPER by ARCHER, LONDON	84-37	H 47	
05:03		87-37	H 50	GOOD! 3PTR by BOYD, N'YAH
04:09		90-37	H 53	GOOD! 3PTR by MCDOWELL, DESTINEE
03:53	GOOD! FT by MOODY, CARISSA	90-38	H 52	
03:04		93-38	H 55	GOOD! 3PTR by SHEPHERD, CHARLENE
02:23		94-38	H 56	GOOD! FT by SHEPHERD, CHARLENE
02:23		95-38	H 57	GOOD! FT by SHEPHERD, CHARLENE
01:46	GOOD! LAYUP by DAILY, KAM	95-40	H 55	
01:22	GOOD! 3PTR by MOYER, SADIE	95-43	H 52	

Texas Woman's 43, North Texas 95

Official Substitutions Log
Texas Woman's vs North Texas
Period 1
November 03, 2019 at Super Pit - Denton



VISITORS: Texas Woman's	Time	Score	HOME: North Texas
15 WOODS,BRIELLE			2 JONES,SUMMER
20 WOODS,MA'K'LA			3 BOYD,N'YAH
21 ARCHER,LONDON			4 JACKSON,JAZION
25 MOODY,CARISSA			41 TOWNLEY,MADI
2 WILKERSON,MACY			42 GEORGE,ANISHA
	04:16	8-13	SUB OUT: BOYD,N'YAH
	04:16		SUB OUT: JACKSON,JAZION
	04:16		SUB OUT: TOWNLEY,MADI
	04:16		SUB OUT: GEORGE,ANISHA
	04:16		SUB IN: MIMS,TRENA
	04:16		SUB IN: SHEPHERD,CHARLENE
	04:16		SUB IN: MCDOWELL,DESTINEE
	04:16		SUB IN: TERRELL,DEJA
SUB OUT: 20 WOODS,MA'K'LA	04:16		
SUB IN: 1 OBINEKE,NGOZI	04:16		
SUB OUT: 2 WILKERSON,MACY	02:55	8-18	
SUB IN: 14 MOYER,SADIE	02:55		
SUB OUT: 1 OBINEKE,NGOZI	01:13	8-23	
SUB OUT: 15 WOODS,BRIELLE	01:13		
SUB OUT: 21 ARCHER,LONDON	01:13		
SUB OUT: 25 MOODY,CARISSA	01:13		
SUB IN: 2 WILKERSON,MACY	01:13		
SUB IN: 20 WOODS,MA'K'LA	01:13		
SUB IN: 33 TAYLOR,AJINE	01:13		
SUB IN: 50 DAILY,KAM	01:13		
	00:57	10-23	SUB OUT: TERRELL,DEJA
	00:57		SUB IN: GEORGE,ANISHA
	02:10	10-27	SUB OUT: JONES,SUMMER
	02:10		SUB IN: BOYD,N'YAH

Texas Woman's 10, North Texas 27

Official Substitutions Log
Texas Woman's vs North Texas
Period 2
November 03, 2019 at Super Pit - Denton



VISITORS: Texas Woman's	Time	Score	HOME: North Texas
15 WOODS,BRIELLE			2 JONES,SUMMER
20 WOODS,MA'K'LA			3 BOYD,N'YAH
21 ARCHER,LONDON			4 JACKSON,JAZION
25 MOODY,CARISSA			41 TOWNLEY,MADI
2 WILKERSON,MACY			42 GEORGE,ANISHA
	10:00	-	SUB OUT: MIMS,TRENA
	10:00		SUB OUT: SHEPHERD,CHARLENE
	10:00		SUB OUT: MCDOWELL,DESTINEE
	10:00		SUB IN: JONES,SUMMER
	10:00		SUB IN: JACKSON,JAZION
	10:00		SUB IN: TOWNLEY,MADI
SUB OUT: 14 MOYER,SADIE	10:00		
SUB OUT: 20 WOODS,MA'K'LA	10:00		
SUB OUT: 33 TAYLOR,AJINE	10:00		
SUB IN: 1 OBINEKE,NGOZI	10:00		
SUB IN: 15 WOODS,BRIELLE	10:00		
SUB IN: 25 MOODY,CARISSA	10:00		
SUB OUT: 1 OBINEKE,NGOZI	08:46	10-29	
SUB IN: 21 ARCHER,LONDON	08:46		
	08:26	10-29	SUB OUT: GEORGE,ANISHA
	08:26		SUB IN: SHEPHERD,CHARLENE
SUB OUT: 15 WOODS,BRIELLE	07:22	11-29	
SUB IN: 14 MOYER,SADIE	07:22		
SUB OUT: 50 DAILY,KAM	06:29	11-31	
SUB IN: 20 WOODS,MA'K'LA	06:29		
SUB OUT: 25 MOODY,CARISSA	05:58	11-31	
SUB IN: 5 SILVAGGIO,KAT	05:58		
SUB OUT: 2 WILKERSON,MACY	05:58		
SUB IN: 15 WOODS,BRIELLE	05:58		
SUB OUT: 20 WOODS,MA'K'LA	05:54	11-32	
SUB IN: 25 MOODY,CARISSA	05:54		
SUB OUT: 21 ARCHER,LONDON	05:14	13-36	
SUB IN: 50 DAILY,KAM	05:14		
	04:56	13-37	SUB OUT: JONES,SUMMER
	04:56		SUB OUT: BOYD,N'YAH
	04:56		SUB OUT: SHEPHERD,CHARLENE
	04:56		SUB OUT: TOWNLEY,MADI
	04:56		SUB IN: MIMS,TRENA
	04:56		SUB IN: MCDOWELL,DESTINEE
	04:56		SUB IN: TERRELL,DEJA
	04:56		SUB IN: GEORGE,ANISHA
SUB OUT: 5 SILVAGGIO,KAT	04:56		
SUB IN: 33 TAYLOR,AJINE	04:56		
SUB OUT: 50 DAILY,KAM	04:19	13-37	
SUB IN: 34 JOHNSON,MADYSON	04:19		
SUB OUT: 25 MOODY,CARISSA	03:28	13-37	
SUB IN: 1 OBINEKE,NGOZI	03:28		
	02:34	15-40	SUB OUT: JACKSON,JAZION
	02:34		SUB IN: BOYD,N'YAH
SUB OUT: 14 MOYER,SADIE	02:34		
SUB OUT: 33 TAYLOR,AJINE	02:34		
SUB OUT: 34 JOHNSON,MADYSON	02:34		
SUB IN: 23 BELL,TRINITY	02:34		
SUB IN: 25 MOODY,CARISSA	02:34		
SUB IN: 50 DAILY,KAM	02:34		
	02:33	15-42	SUB OUT: GEORGE,ANISHA
	02:33		SUB IN: JONES,SUMMER
SUB OUT: 15 WOODS,BRIELLE	00:39	17-44	
SUB IN: 14 MOYER,SADIE	00:39		
	00:39		SUB OUT: MCDOWELL,DESTINEE
	00:39		SUB IN: SHEPHERD,CHARLENE
SUB OUT: 1 OBINEKE,NGOZI	00:39		
SUB OUT: 23 BELL,TRINITY	00:39		
SUB IN: 2 WILKERSON,MACY	00:39		
SUB IN: 20 WOODS,MA'K'LA	00:39		

Texas Woman's 17, North Texas 46

Official Substitutions Log
Texas Woman's vs North Texas
Period 3
November 03, 2019 at Super Pit - Denton



VISITORS: Texas Woman's	Time	Score	HOME: North Texas
15 WOODS,BRIELLE			2 JONES,SUMMER
20 WOODS,MA'K'LA			3 BOYD,N'YAH
21 ARCHER,LONDON			4 JACKSON,JAZION
25 MOODY,CARISSA			41 TOWNLEY,MADI
2 WILKERSON,MACY			42 GEORGE,ANISHA
	10:00	-	SUB OUT: MIMS,TRENA
	10:00		SUB OUT: SHEPHERD,CHARLENE
	10:00		SUB OUT: TERRELL,DEJA
	10:00		SUB IN: JACKSON,JAZION
	10:00		SUB IN: TOWNLEY,MADI
	10:00		SUB IN: GEORGE,ANISHA
SUB OUT: 14 MOYER,SADIE	10:00		
SUB OUT: 50 DAILY,KAM	10:00		
SUB IN: 15 WOODS,BRIELLE	10:00		
SUB IN: 21 ARCHER,LONDON	10:00		
SUB OUT: 25 MOODY,CARISSA	09:34	-	
SUB IN: 14 MOYER,SADIE	09:34		
SUB OUT: 20 WOODS,MA'K'LA	08:36	19-51	
SUB IN: 1 OBINEKE,NGOZI	08:36		
SUB OUT: 1 OBINEKE,NGOZI	07:56	19-55	
SUB IN: 50 DAILY,KAM	07:56		
SUB OUT: 14 MOYER,SADIE	07:52	19-55	
SUB IN: 25 MOODY,CARISSA	07:52		
	07:45	19-55	SUB OUT: JACKSON,JAZION
	07:45		SUB IN: MIMS,TRENA
SUB OUT: 15 WOODS,BRIELLE	06:26	19-58	
SUB IN: 14 MOYER,SADIE	06:26		
	05:18	21-60	SUB OUT: BOYD,N'YAH
	05:18		SUB OUT: TOWNLEY,MADI
	05:18		SUB IN: SHEPHERD,CHARLENE
	05:18		SUB IN: MCDOWELL,DESTINEE
SUB OUT: 25 MOODY,CARISSA	05:18		
SUB IN: 23 BELL,TRINITY	05:18		
	05:18		SUB OUT: GEORGE,ANISHA
	05:18		SUB IN: TERRELL,DEJA
SUB OUT: 2 WILKERSON,MACY	04:11	25-62	
SUB OUT: 21 ARCHER,LONDON	04:11		
SUB IN: 15 WOODS,BRIELLE	04:11		
SUB IN: 25 MOODY,CARISSA	04:11		
SUB OUT: 14 MOYER,SADIE	03:51	25-66	
SUB OUT: 23 BELL,TRINITY	03:51		
SUB IN: 5 SILVAGGIO,KAT	03:51		
SUB IN: 33 TAYLOR,AJINE	03:51		
	02:24	27-70	SUB OUT: MIMS,TRENA
	02:24		SUB OUT: MCDOWELL,DESTINEE
	02:24		SUB IN: BOYD,N'YAH
	02:24		SUB IN: TOWNLEY,MADI
SUB OUT: 5 SILVAGGIO,KAT	02:24		
SUB OUT: 15 WOODS,BRIELLE	02:24		
SUB IN: 2 WILKERSON,MACY	02:24		
SUB IN: 14 MOYER,SADIE	02:24		
SUB OUT: 25 MOODY,CARISSA	01:24	29-71	
SUB IN: 1 OBINEKE,NGOZI	01:24		
SUB OUT: 14 MOYER,SADIE	00:18	29-77	
SUB OUT: 20 WOODS,MA'K'LA	00:18		
SUB IN: 15 WOODS,BRIELLE	00:18		
SUB IN: 50 DAILY,KAM	00:18		
SUB OUT: 33 TAYLOR,AJINE	00:17	29-77	
SUB IN: 14 MOYER,SADIE	00:17		

Texas Woman's 31, North Texas 77

Official Substitutions Log
Texas Woman's vs North Texas
Period 4
November 03, 2019 at Super Pit - Denton



VISITORS: Texas Woman's	Time	Score	HOME: North Texas
15 WOODS,BRIELLE			2 JONES,SUMMER
20 WOODS,MA'K'LA			3 BOYD,N'YAH
21 ARCHER,LONDON			4 JACKSON,JAZION
25 MOODY,CARISSA			41 TOWNLEY,MADI
2 WILKERSON,MACY			42 GEORGE,ANISHA
SUB OUT: 50 DAILY,KAM	02:24	-	
SUB IN: 20 WOODS,MA'K'LA	02:24		
	10:00	-	SUB OUT: SHEPHERD,CHARLENE
	10:00		SUB OUT: TERRELL,DEJA
	10:00		SUB OUT: TOWNLEY,MADI
	10:00		SUB IN: JACKSON,JAZION
	10:00		SUB IN: MCDOWELL,DESTINEE
	10:00		SUB IN: GEORGE,ANISHA
SUB OUT: 1 OBINEKE,NGOZI	07:20	35-84	
SUB OUT: 14 MOYER,SADIE	07:20		
SUB OUT: 50 DAILY,KAM	07:20		
SUB IN: 20 WOODS,MA'K'LA	07:20		
SUB IN: 21 ARCHER,LONDON	07:20		
SUB IN: 25 MOODY,CARISSA	07:20		
	06:16	37-84	SUB OUT: JONES,SUMMER
	06:16		SUB OUT: GEORGE,ANISHA
	06:16		SUB IN: SHEPHERD,CHARLENE
	06:16		SUB IN: TERRELL,DEJA
	06:16		SUB OUT: JACKSON,JAZION
	06:16		SUB IN: JONES,SUMMER
	04:56	37-87	SUB OUT: JONES,SUMMER
	04:56		SUB OUT: BOYD,N'YAH
	04:56		SUB IN: JACKSON,JAZION
	04:56		SUB IN: MIMS,TRENA
SUB OUT: 15 WOODS,BRIELLE	04:38	37-87	
SUB OUT: 20 WOODS,MA'K'LA	04:38		
SUB OUT: 21 ARCHER,LONDON	04:38		
SUB IN: 1 OBINEKE,NGOZI	04:38		
SUB IN: 14 MOYER,SADIE	04:38		
SUB IN: 50 DAILY,KAM	04:38		
	03:53	37-90	SUB OUT: MCDOWELL,DESTINEE
	03:53		SUB IN: BOYD,N'YAH
SUB OUT: 2 WILKERSON,MACY	03:53		
SUB IN: 33 TAYLOR,AJINE	03:53		
SUB OUT: 33 TAYLOR,AJINE	02:38	38-93	
SUB IN: 23 BELL,TRINITY	02:38		
SUB OUT: 1 OBINEKE,NGOZI	01:45	40-95	
SUB IN: 20 WOODS,MA'K'LA	01:45		
SUB OUT: 25 MOODY,CARISSA	01:00	43-95	
SUB IN: 5 SILVAGGIO,KAT	01:00		

Texas Woman's 43, North Texas 95

Official Shot Chart
 Texas Woman's vs North Texas
 PERIOD 1 Shots
 November 03, 2019 at Super Pit - Denton



North Texas

Texas Woman's

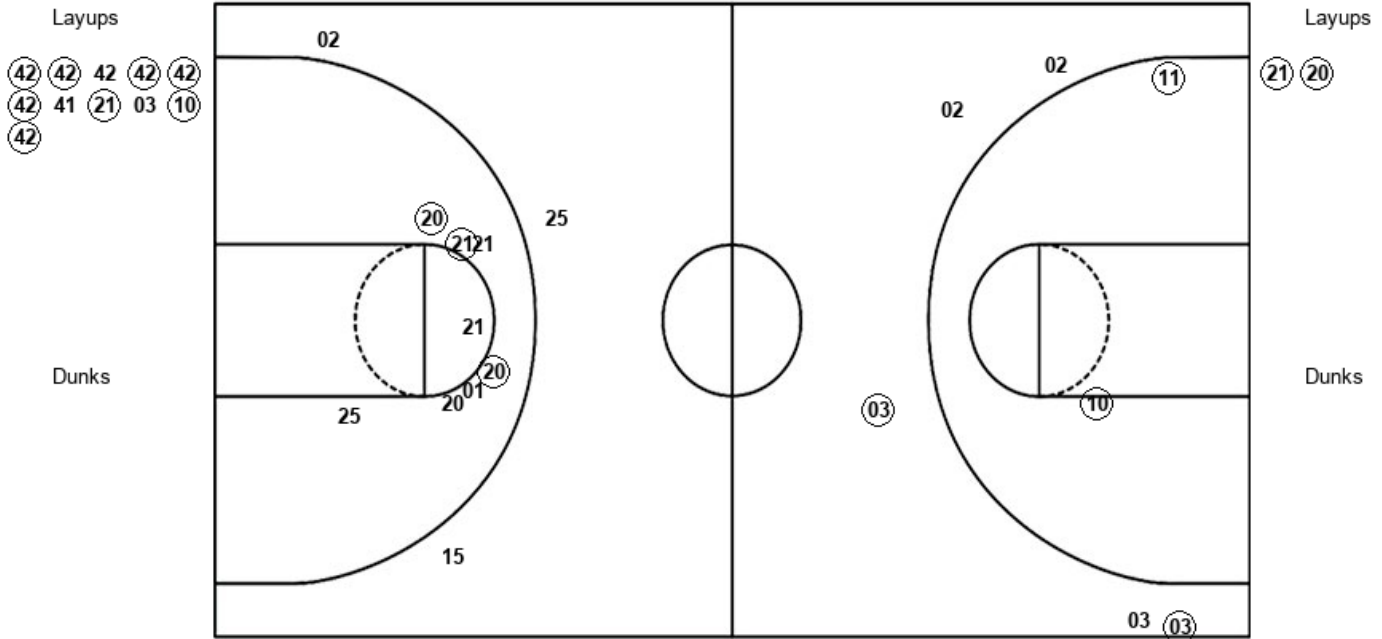

UNT : Period 1	Made	Att	Pct
Layups	8	11	72.7
Dunks	0	0	0
2PT Field Goals	9	12	75.0
3PT Field Goals	3	6	50.0
Total Field Goals	12	18	66.7

TWU : Period 1	Made	Att	Pct
Layups	2	2	100.0
Dunks	0	0	0
2PT Field Goals	5	10	50.0
3PT Field Goals	0	3	00.0
Total Field Goals	5	13	38.5

Official Shot Chart
 Texas Woman's vs North Texas
 PERIOD 2 Shots
 November 03, 2019 at Super Pit - Denton



North Texas

Texas Woman's

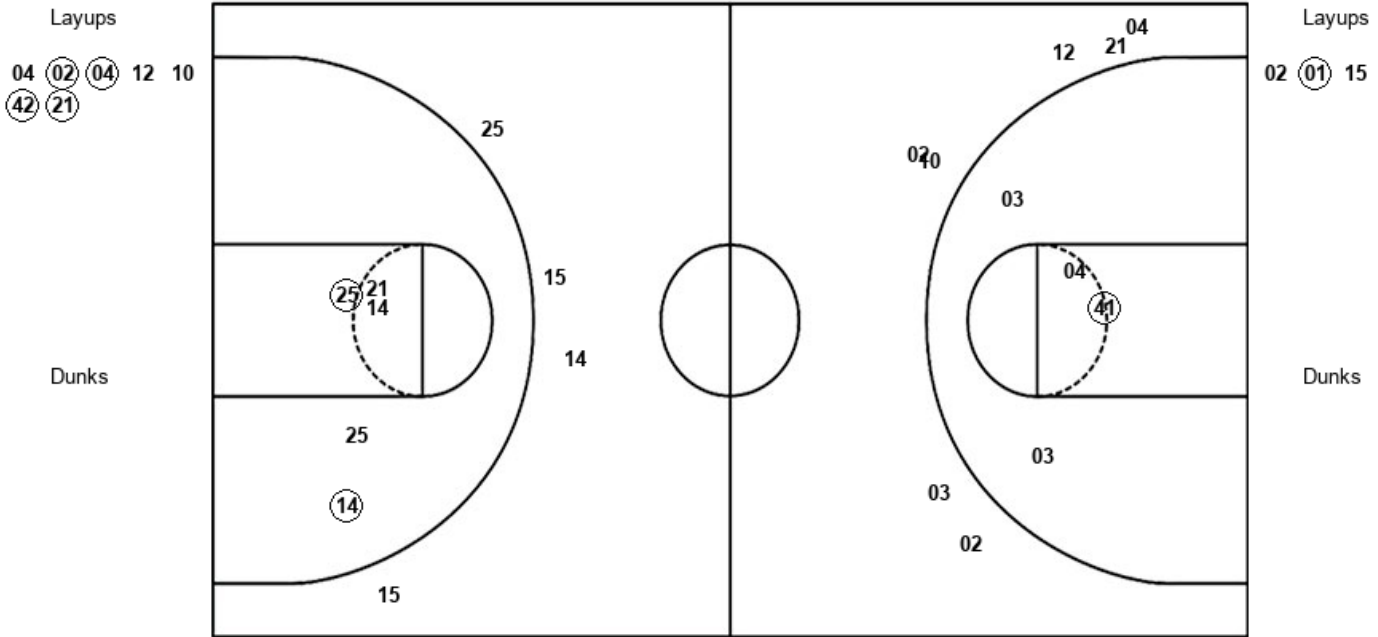

UNT : Period 2	Made	Att	Pct
Layups	4	7	57.1
Dunks	0	0	0
2PT Field Goals	5	11	45.5
3PT Field Goals	0	7	00.0
Total Field Goals	5	18	27.8

TWU : Period 2	Made	Att	Pct
Layups	1	3	33.3
Dunks	0	0	0
2PT Field Goals	3	8	37.5
3PT Field Goals	0	4	00.0
Total Field Goals	3	12	25.0

Official Shot Chart
 Texas Woman's vs North Texas
 PERIOD 3 Shots
 November 03, 2019 at Super Pit - Denton



North Texas

Texas Woman's

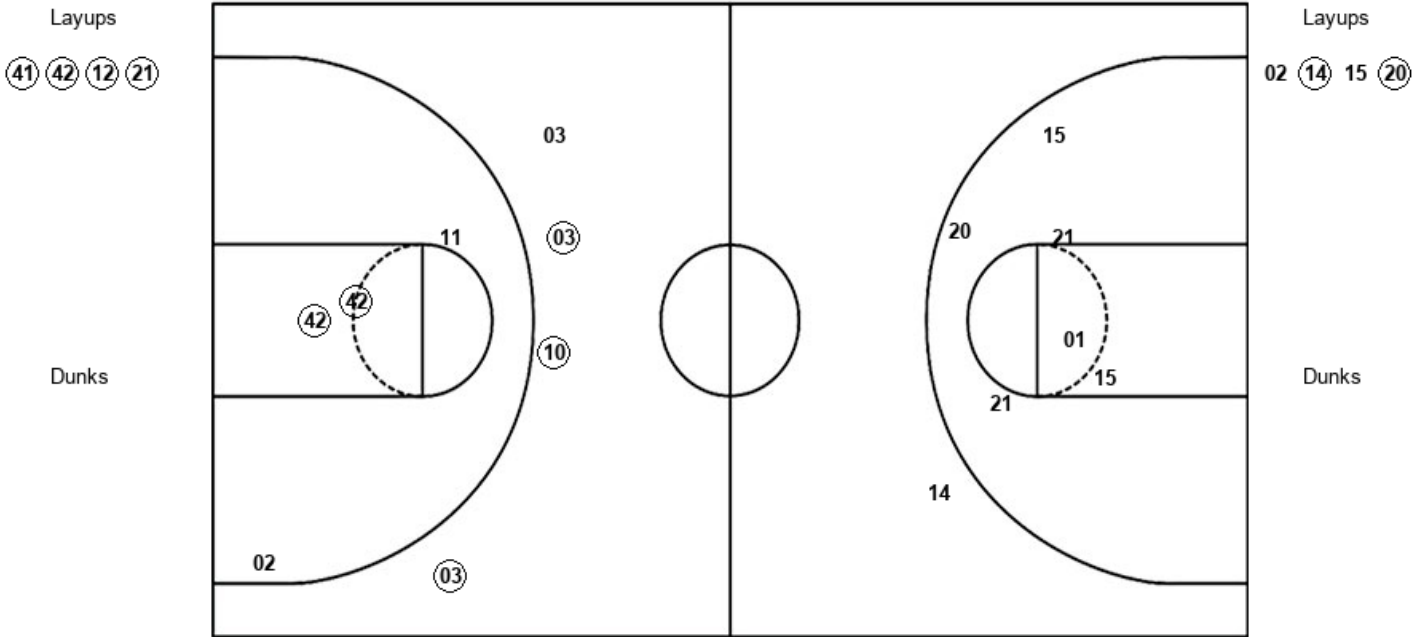

UNT : Period 3	Made	Att	Pct
Layups	4	4	100.0
Dunks	0	0	0
2PT Field Goals	6	8	75.0
3PT Field Goals	3	4	75.0
Total Field Goals	9	12	75.0

TWU : Period 3	Made	Att	Pct
Layups	2	4	50.0
Dunks	0	0	0
2PT Field Goals	2	10	20.0
3PT Field Goals	0	1	00.0
Total Field Goals	2	11	18.2

Official Shot Chart
 Texas Woman's vs North Texas
 PERIOD 4 Shots
 November 03, 2019 at Super Pit - Denton



North Texas

Texas Woman's

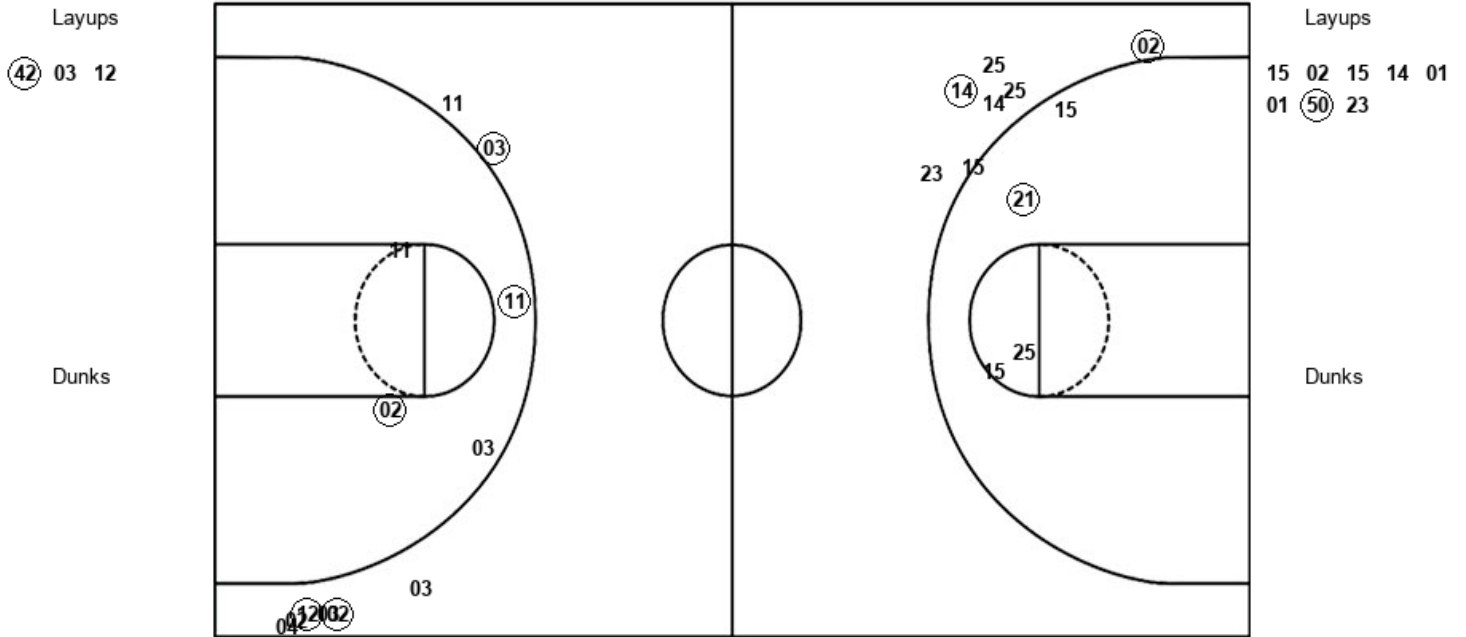

UNT : Period 4	Made	Att	Pct
Layups	1	3	33.3
Dunks	0	0	0
2PT Field Goals	2	6	33.3
3PT Field Goals	4	9	44.4
Total Field Goals	6	15	40.0

TWU : Period 4	Made	Att	Pct
Layups	1	8	12.5
Dunks	0	0	0
2PT Field Goals	2	13	15.4
3PT Field Goals	2	6	33.3
Total Field Goals	4	19	21.1

Official Shot Chart
Texas Woman's vs North Texas
 Texas Woman's Team Shots
 November 03, 2019 at Super Pit - Denton



Layups

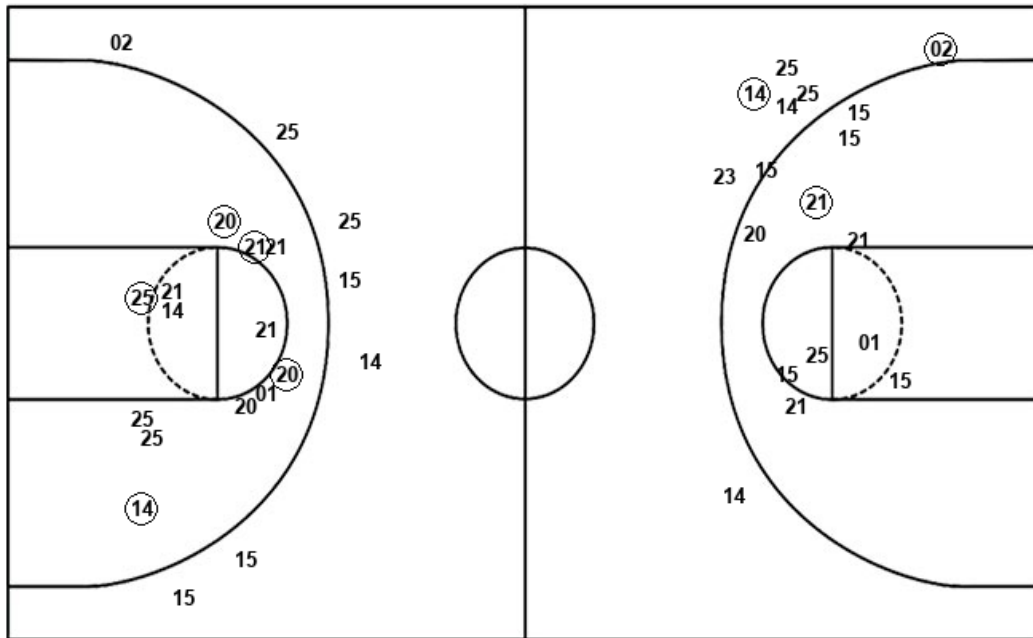

Layups

(21) (20) 02 (01) 15
 02 (14) 15 (20) 15
 02 15 14 01 01
 (50) 23

Dunks

Dunks

TWU : Period 1	Made	Att	Pct
Layups	2	2	100.0
Dunks	0	0	0
2PT Field Goals	5	10	50.0
3PT Field Goals	0	3	00.0
Total Field Goals	5	13	38.5

TWU : Period 3	Made	Att	Pct
Layups	2	4	50.0
Dunks	0	0	0
2PT Field Goals	2	10	20.0
3PT Field Goals	0	1	00.0
Total Field Goals	2	11	18.2

TWU : Period 2	Made	Att	Pct
Layups	1	3	33.3
Dunks	0	0	0
2PT Field Goals	3	8	37.5
3PT Field Goals	0	4	00.0
Total Field Goals	3	12	25.0

TWU : Period 4	Made	Att	Pct
Layups	1	8	12.5
Dunks	0	0	0
2PT Field Goals	2	13	15.4
3PT Field Goals	2	6	33.3
Total Field Goals	4	19	21.1

Official Shot Chart
Texas Woman's vs North Texas
 North Texas Team Shots
 November 03, 2019 at Super Pit - Denton



Layups

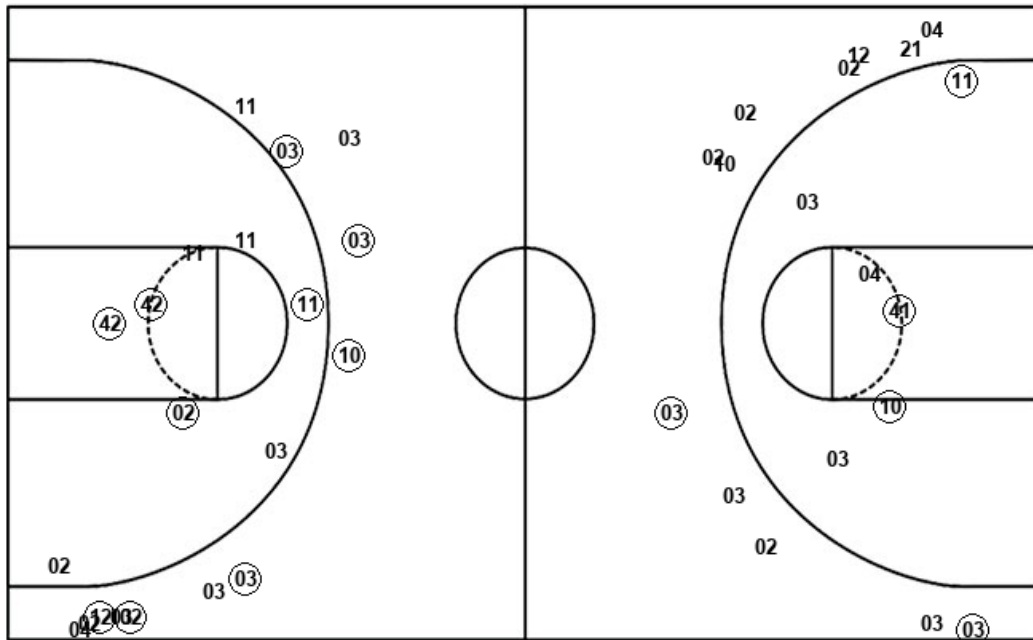

Layups

42	42	42	42	42
42	41	21	03	10
42	04	02	04	12
10	42	21	41	42
12	21	42	03	12

Dunks

Dunks

UNT : Period 1	Made	Att	Pct
Layups	8	11	72.7
Dunks	0	0	0
2PT Field Goals	9	12	75.0
3PT Field Goals	3	6	50.0
Total Field Goals	12	18	66.7

UNT : Period 3	Made	Att	Pct
Layups	4	4	100.0
Dunks	0	0	0
2PT Field Goals	6	8	75.0
3PT Field Goals	3	4	75.0
Total Field Goals	9	12	75.0

UNT : Period 2	Made	Att	Pct
Layups	4	7	57.1
Dunks	0	0	0
2PT Field Goals	5	11	45.5
3PT Field Goals	0	7	00.0
Total Field Goals	5	18	27.8

UNT : Period 4	Made	Att	Pct
Layups	1	3	33.3
Dunks	0	0	0
2PT Field Goals	2	6	33.3
3PT Field Goals	4	9	44.4
Total Field Goals	6	15	40.0