

FINAL SCORE



Cincinnati

59



Tulane

64

January 18, 2020 • Avron B. Fogelman Arena in Devlin Fieldhouse (Fogelman in Devlin) - New Orleans

FINAL STATISTICS

Official Box Score
Cincinnati vs Tulane
Game Totals -- Final Statistics

January 18, 2020 at Avron B. Fogelman Arena in Devlin Fieldhouse (Fogelman in Devlin) - New Orleans



Cincinnati 59

No.	Player	S	Pts	FG	3FG	FT	OR	DR	TR	PF	A	TO	Blk	Stl	Min	+/-
04	RIZOR, ANGEL	F	14	6-12	0-0	2-4	3	4	7	3	3	2	0	1	38	-5
11	RODGERS, SAM	G	8	2-12	1-9	3-4	0	5	5	4	3	1	0	2	37	-3
12	MILLER, ANTOINETTE	G	20	8-27	2-7	2-3	0	4	4	2	3	2	0	1	38	-5
14	MOORE, ADDAYA	G	3	1-3	1-2	0-0	1	2	3	2	0	1	1	1	23	3
23	THOMAS, IIMARI	F	12	3-10	0-1	6-8	6	5	11	4	3	2	1	1	37	0
02	NELSON, ALEAH	G	0	0-0	0-0	0-0	1	0	1	1	0	0	0	0	7	-3
03	SCOTT, JADA	G	0	0-0	0-0	0-0	0	0	0	1	0	0	0	0	5	-2
10	SCOTT, JADYN	F	0	0-0	0-0	0-0	1	0	1	1	0	0	0	0	6	-7
35	WATSON, CHELLIA	G	2	1-3	0-0	0-0	0	0	0	0	0	1	0	0	7	-3
TEAM							4	2	6	0		0				
TOTALS			59	21-67	4-19	13-19	16	22	38	18	12	9	2	6	200	

Shooting By Period

Period	FG	FG%	3FG	3FG%	FT	FT%
1st Qtr	3-18	17%	0-5	00%	0-0	0%
2nd Qtr	4-13	31%	1-4	25%	2-4	50%
3rd Qtr	7-17	41%	1-2	50%	6-9	67%
4th Qtr	7-19	37%	2-8	25%	5-6	83%
1st Half	7-31	23%	1-9	11%	2-4	50%
2nd Half	14-36	39%	3-10	30%	11-15	73%
Game	21-67	31.3%	4-19	21.1%	13-19	68.4%

Deadball Rebounds: 4,1

Last FG: 4th-01:38

Biggest Run: 7-0

Largest lead: By 1 at 4th-01:38

Technical Fouls: None.

Tulane 64

No.	Player	S	Pts	FG	3FG	FT	OR	DR	TR	PF	A	TO	Blk	Stl	Min	+/-
00	CLARK, ARSULA	G	18	8-19	0-1	2-6	2	7	9	1	8	3	1	0	36	4
05	MANUIRIRANGI, KAYLA	G	10	3-9	3-8	1-2	1	1	2	1	0	0	0	0	22	8
12	CHEATHAM, SIERRA	G	6	2-4	0-1	2-3	0	4	4	1	1	1	2	1	34	3
23	FREEMAN, KRYSTAL	F	5	2-10	0-0	1-4	1	8	9	2	4	3	1	3	36	6
42	HEIDE, MIA	F	4	2-5	0-0	0-0	8	6	14	4	0	5	5	0	32	5
01	ANDERSON, KAILA	G	0	0-1	0-1	0-0	0	0	0	1	1	0	0	1	11	-3
14	JONES, DYNAH	G	17	7-8	2-3	1-3	2	2	4	4	1	3	0	0	16	1
21	PARAU, IRINA	F	0	0-0	0-0	0-0	0	0	0	1	0	0	1	0	6	7
30	MIMMS, DENE'	F	4	2-3	0-0	0-0	0	0	0	0	0	0	0	0	7	-6
TEAM							0	4	4	0		3				
TOTALS			64	26-59	5-14	7-18	14	32	46	15	15	18	10	5	200	

Shooting By Period

Period	FG	FG%	3FG	3FG%	FT	FT%
1st Qtr	4-18	22%	0-4	00%	3-3	100%
2nd Qtr	5-13	38%	2-4	50%	1-4	25%
3rd Qtr	10-17	59%	2-4	50%	1-2	50%
4th Qtr	7-11	64%	1-2	50%	2-9	22%
1st Half	9-31	29%	2-8	25%	4-7	57%
2nd Half	17-28	61%	3-6	50%	3-11	27%
Game	26-59	44.1%	5-14	35.7%	7-18	38.9%

Deadball Rebounds: 7,0

Last FG: 4th-01:09

Biggest Run: 8-0

Largest lead: By 12 at 3rd-02:13

Technical Fouls: None.

Game Notes:

Officials: Joseph Vazily, Maj Forsberg, Tiara Cruse

Attendance: 1003

Start Time: 04:31 PM ET

End Time: 06:28 PM ET

Game Duration: 1:56

Conference Game;

Score	1st	2nd	3rd	4th	TOT
CIN	6	11	21	21	59
TUL	11	13	23	17	64

CIN led for 1:05. TUL led for 37:54.

Game was tied for 1:01.

Times tied: 2 Lead Changes: 6

Points from	CIN	TUL
In the Paint	20	38
Off Turns	17	7
2nd Chance	12	7
Fast Break	12	15
Bench	2	21

Official Box Score
Cincinnati vs Tulane
First Half Statistics Only

January 18, 2020 at Avron B. Fogelman Arena in Devlin Fieldhouse (Fogelman in Devlin) - New Orleans



Cincinnati 17

No.	Player	S	Pts	FG	3FG	FT	OR	DR	TR	PF	A	TO	Blk	Stl	Min	+/-
02	NELSON, ALEAH	G	0	0-0	0-0	0-0	1	0	1	1	0	0	0	0	7	-3
04	RIZOR, ANGEL	F	4	2-6	0-0	0-0	1	0	1	2	1	1	0	1	18	-7
10	SCOTT, JADYN	F	0	0-0	0-0	0-0	0	0	0	0	0	0	0	0	5	-2
11	RODGERS, SAM	G	1	0-7	0-5	1-2	0	4	4	1	1	1	0	1	17	-5
12	MILLER, ANTOINETTE	G	5	2-11	1-4	0-0	0	1	1	1	1	1	0	0	18	-7
14	MOORE, ADDAYA	G	0	0-1	0-0	0-0	0	1	1	0	0	0	1	0	10	-2
23	THOMAS, IIMAR'I	F	7	3-6	0-0	1-2	2	4	6	2	2	2	1	0	19	-7
35	WATSON, CHELLIA	G	0	0-0	0-0	0-0	0	0	0	0	0	0	0	0	0	0
03	SCOTT, JADA	G	0	0-0	0-0	0-0	0	0	0	1	0	0	0	0	5	-2
	TEAM		0	0-0	0-0	0-0	1	1	2	0	0	0	0	0	0	
TOTALS			17	7-31	1-9	2-4	5	11	16	8	5	5	2	2	100	

Shooting By Period

Period	FG	FG%	3FG	3FG%	FT	FT%
1st Qtr	3-18	17%	0-5	00%	0-0	0%
2nd Qtr	4-13	31%	1-4	25%	2-4	50%
1st Half	7-31	23%	1-9	11%	2-4	50%
Game	21-67	31.3%	4-19	21.1%	13-19	68.4%

Deadball Rebounds: 4,1

Last FG Half: CIN 2nd-01:29

Tulane 24

No.	Player	S	Pts	FG	3FG	FT	OR	DR	TR	PF	A	TO	Blk	Stl	Min	+/-
00	CLARK, ARSULA	G	8	3-9	0-1	2-4	1	3	4	0	3	1	0	0	18	7
01	ANDERSON, KAILA	G	0	0-1	0-1	0-0	0	0	0	0	0	0	0	0	6	-1
05	MANUIRIRANGI, KAYLA	G	6	2-6	2-5	0-0	1	1	2	0	0	0	0	0	13	6
12	CHEATHAM, SIERRA	G	6	2-3	0-0	2-3	0	3	3	0	0	0	1	0	18	7
14	JONES, DYNAH	G	0	0-1	0-1	0-0	0	1	1	1	0	1	0	0	4	0
21	PARAU, IRINA	F	0	0-0	0-0	0-0	0	0	0	1	0	0	1	0	5	1
23	FREEMAN, KRYSTAL	F	0	0-6	0-0	0-0	1	4	5	1	1	2	1	1	16	8
30	MIMMS, DENE'	F	2	1-1	0-0	0-0	0	0	0	0	0	0	0	0	2	2
42	HEIDE, MIA	F	2	1-4	0-0	0-0	7	4	11	1	0	3	2	0	18	5
	TEAM		0	0-0	0-0	0-0	0	2	2	0	0	3	0	0	0	
TOTALS			24	9-31	2-8	4-7	10	18	28	4	4	10	5	1	100	

Shooting By Period

Period	FG	FG%	3FG	3FG%	FT	FT%
1st Qtr	4-18	22%	0-4	00%	3-3	100%
2nd Qtr	5-13	38%	2-4	50%	1-4	25%
1st Half	9-31	29%	2-8	25%	4-7	57%
Game	26-59	44.1%	5-14	35.7%	7-18	38.9%

Deadball Rebounds: 7,0

Last FG Half: TUL 2nd-00:42

Game Notes:

Officials: Joseph Vazily, Maj Forsberg, Tiara Cruse
Attendance: 1003

Start Time: 04:31 PM ET
End Time: 06:28 PM ET
Game Duration: 1:56
Conference Game;

Score	1st	2nd	3rd	4th	TOT
CIN	6	11	21	21	59
TUL	11	13	23	17	64

Points from (This Period)	CIN	TUL
In the Paint	8	14
Off Turns	9	5
2nd Chance	3	5
Fast Break	0	4
Bench	0	2

Official Box Score
Cincinnati vs Tulane
First Quarter Statistics Only
 January 18, 2020 at Avron B. Fogelman Arena in Devlin Fieldhouse (Fogelman in Devlin) - New Orleans



Cincinnati 6

No.	Player	S	Pts	FG	3FG	FT	OR	DR	TR	PF	A	TO	Blk	Stl	Min	+/-
04	RIZOR, ANGEL	F	4	2-6	0-0	0-0	1	0	1	1	0	0	0	1	8	-5
11	RODGERS, SAM	G	0	0-4	0-3	0-0	0	2	2	0	0	1	0	0	7	-3
12	MILLER, ANTOINETTE	G	0	0-5	0-2	0-0	0	0	0	1	1	0	0	0	8	-5
14	MOORE, ADDAYA	G	0	0-0	0-0	0-0	0	0	0	0	0	0	1	0	5	-3
23	THOMAS, IIMARI	F	2	1-3	0-0	0-0	1	3	4	0	0	0	0	0	9	-5
02	NELSON, ALEAH	G	0	0-0	0-0	0-0	1	0	1	0	0	0	0	0	5	-2
03	SCOTT, JADA	G	0	0-0	0-0	0-0	0	0	0	1	0	0	0	0	5	-2
10	SCOTT, JADYN	F	0	0-0	0-0	0-0	0	0	0	0	0	0	0	0	2	0
35	WATSON, CHELLIA	G	0	0-0	0-0	0-0	0	0	0	0	0	0	0	0	0	0
TEAM							1	1	2	0		0				
TOTALS			6	3-18	0-5	0-0	4	6	10	3	1	1	1	1	50	

Shooting By Period

Period	FG	FG%	3FG	3FG%	FT	FT%
1st Qtr	3-18	17%	0-5	00%	0-0	0%
2nd Qtr	4-13	31%	1-4	25%	2-4	50%
1st Half	3-18	17%	0-5	00%	0-0	0%
1st Half	7-31	23%	1-9	11%	2-4	50%
Game	21-67	31.3%	4-19	21.1%	13-19	68.4%

Deadball Rebounds: 4,1

Tulane 11

No.	Player	S	Pts	FG	3FG	FT	OR	DR	TR	PF	A	TO	Blk	Stl	Min	+/-
00	CLARK, ARSULA	G	5	2-6	0-1	1-1	1	1	2	0	0	1	0	0	8	5
05	MANUIRIRANGI, KAYLA	G	0	0-3	0-3	0-0	1	0	1	0	0	0	0	0	8	5
12	CHEATHAM, SIERRA	G	4	1-1	0-0	2-2	0	3	3	0	0	0	1	0	10	5
23	FREEMAN, KRYSTAL	F	0	0-4	0-0	0-0	1	4	5	0	0	1	1	0	10	5
42	HEIDE, MIA	F	2	1-4	0-0	0-0	5	1	6	0	0	2	2	0	10	5
01	ANDERSON, KAILA	G	0	0-0	0-0	0-0	0	0	0	0	0	0	0	0	2	0
14	JONES, DYNAH	G	0	0-0	0-0	0-0	0	0	0	0	0	0	0	0	2	0
21	PARAU, IRINA	F	0	0-0	0-0	0-0	0	0	0	0	0	0	0	0	0	0
30	MIMMS, DENE'	F	0	0-0	0-0	0-0	0	0	0	0	0	0	0	0	0	0
TEAM							0	1	1	0		0				
TOTALS			11	4-18	0-4	3-3	8	10	18	0	0	4	4	0	50	

Shooting By Period

Period	FG	FG%	3FG	3FG%	FT	FT%
1st Qtr	4-18	22%	0-4	00%	3-3	100%
2nd Qtr	5-13	38%	2-4	50%	1-4	25%
1st Half	4-18	22%	0-4	00%	3-3	100%
1st Half	9-31	29%	2-8	25%	4-7	57%
Game	26-59	44.1%	5-14	35.7%	7-18	38.9%

Deadball Rebounds: 7,0

Game Notes:

Officials: Joseph Vazily, Maj Forsberg, Tiara Cruse
 Attendance: 1003

Start Time: 04:31 PM ET
 End Time: 06:28 PM ET
 Game Duration: 1:56
 Conference Game;

Score	1st	2nd	3rd	4th	TOT
CIN	6	11	21	21	59
TUL	11	13	23	17	64

Points from (This Period)	CIN	TUL
In the Paint	4	8
Off Turns	2	0
2nd Chance	2	5
Fast Break	0	2
Bench	0	0

**Official Play-By-Play
Cincinnati vs Tulane
First Quarter**

January 18, 2020 at Avron B. Fogelman Arena in Devlin Fieldhouse (Fogelman in Devlin) - New Orleans



Period 1

Starters:

Cincinnati: 4 RIZOR, ANGEL (F); 11 RODGERS, SAM (G); 12 MILLER, ANTOINETTE (G); 14 MOORE, ADDAYA (G); 23 THOMAS, IIMAR'I (F);
Tulane: 00 CLARK, ARSULA (G); 5 MANUIRIRANGI, KAYLA (G); 12 CHEATHAM, SIERRA (G); 23 FREEMAN, KRYSTAL (F); 42 HEIDE, MIA (F);

Time	VISITORS: Cincinnati	Score	Margin	HOME: Tulane
09:42				MISSED 3PTR by MANUIRIRANGI, KAYLA
09:38				REBOUND (OFF) by HEIDE, MIA
09:33		2-0	H 2	GOOD! LAYUP by CLARK, ARSULA
09:33	FOUL (PERSONAL) by RIZOR, ANGEL			
09:33		3-0	H 3	GOOD! FT by CLARK, ARSULA
09:23	MISSED 3PTR by RODGERS, SAM			
09:16				REBOUND (DEF) by FREEMAN, KRYSTAL
08:58				TURNOVER (LOSTBALL) by FREEMAN, KRYSTAL
08:42	MISSED 3PTR by MILLER, ANTOINETTE			
08:42				REBOUND (DEF) by TEAM
08:39				TURNOVER (LOSTBALL) by CLARK, ARSULA
08:39	STEAL by RIZOR, ANGEL			
08:30	GOOD! LAYUP by RIZOR, ANGEL	3-2	H 1	
07:57				MISSED JUMPER by CLARK, ARSULA
07:54	REBOUND (DEF) by THOMAS, IIMAR'I			
07:44	GOOD! JUMPER by RIZOR, ANGEL	3-4	V 1	
07:44	ASSIST by MILLER, ANTOINETTE			
07:34				TURNOVER (TRAVEL) by HEIDE, MIA
07:34	MISSED JUMPER by MILLER, ANTOINETTE			
07:34				REBOUND (DEF) by HEIDE, MIA
07:34				MISSED JUMPER by FREEMAN, KRYSTAL
07:34	BLOCK by MOORE, ADDAYA			
07:34	REBOUND (DEF) by RODGERS, SAM			
07:34	MISSED JUMPER by THOMAS, IIMAR'I			
07:34				REBOUND (DEF) by CHEATHAM, SIERRA
07:34				MISSED 3PTR by MANUIRIRANGI, KAYLA
07:34				REBOUND (OFF) by FREEMAN, KRYSTAL
07:34				MISSED JUMPER by FREEMAN, KRYSTAL
07:34				REBOUND (OFF) by HEIDE, MIA
07:34		5-4	H 1	GOOD! JUMPER by HEIDE, MIA [PNT]
07:34	MISSED 3PTR by RODGERS, SAM			
07:34				BLOCK by CHEATHAM, SIERRA
07:34	REBOUND (OFF) by RIZOR, ANGEL			
07:34	MISSED JUMPER by RIZOR, ANGEL			
07:34				REBOUND (DEF) by CHEATHAM, SIERRA
07:34		7-4	H 3	GOOD! LAYUP by CHEATHAM, SIERRA [FB]
06:58	MISSED JUMPER by RIZOR, ANGEL			
06:58				BLOCK by FREEMAN, KRYSTAL
06:53				REBOUND (DEF) by CHEATHAM, SIERRA
06:36				MISSED JUMPER by CLARK, ARSULA
06:36	REBOUND (DEF) by TEAM			
05:19	SUB OUT: MOORE, ADDAYA			
05:19	SUB OUT: THOMAS, IIMAR'I			
05:19	SUB IN: NELSON, ALEAH			
05:19	SUB IN: SCOTT, JADA			
04:58	MISSED JUMPER by RIZOR, ANGEL			
04:56				REBOUND (DEF) by FREEMAN, KRYSTAL
04:38				MISSED JUMPER by FREEMAN, KRYSTAL
04:34	REBOUND (DEF) by RODGERS, SAM			
04:26	MISSED LAYUP by RODGERS, SAM			
04:26				BLOCK by HEIDE, MIA
04:25	REBOUND (OFF) by TEAM			
04:25				
04:25	SUB OUT: RODGERS, SAM			
04:25	SUB IN: THOMAS, IIMAR'I			
04:08	MISSED 3PTR by MILLER, ANTOINETTE			
04:05	REBOUND (OFF) by NELSON, ALEAH			
03:48	MISSED JUMPER by MILLER, ANTOINETTE			
03:44				REBOUND (DEF) by CLARK, ARSULA
03:31				MISSED 3PTR by MANUIRIRANGI, KAYLA
03:27				REBOUND (OFF) by MANUIRIRANGI, KAYLA
03:26	FOUL (PERSONAL) by SCOTT, JADA			
03:19				MISSED JUMPER by CLARK, ARSULA
03:16				REBOUND (OFF) by CLARK, ARSULA
03:12				MISSED 3PTR by CLARK, ARSULA
03:09				REBOUND (OFF) by HEIDE, MIA
03:08				MISSED LAYUP by HEIDE, MIA
03:04				REBOUND (OFF) by HEIDE, MIA
03:04				MISSED LAYUP by HEIDE, MIA
03:02				REBOUND (OFF) by HEIDE, MIA

Time	VISITORS: Cincinnati	Score	Margin	HOME: Tulane
03:02				MISSED LAYUP by HEIDE, MIA
03:01	REBOUND (DEF) by THOMAS, IIMAR'I			
02:58	MISSED JUMPER by MILLER, ANTOINETTE			
02:56				REBOUND (DEF) by FREEMAN, KRYSTAL
02:30		9-4	H 5	GOOD! LAYUP by CLARK, ARSULA
01:59	MISSED JUMPER by RIZOR, ANGEL			
01:56				REBOUND (DEF) by FREEMAN, KRYSTAL
01:32	FOUL (PERSONAL) by MILLER, ANTOINETTE			
01:32				SUB OUT: MANUIRIRANGI, KAYLA
01:32				SUB IN: JONES, DYNAH
01:32	SUB OUT: RIZOR, ANGEL			
01:32	SUB OUT: MILLER, ANTOINETTE			
01:32	SUB IN: SCOTT, JADYN			
01:32	SUB IN: RODGERS, SAM			
01:32				SUB OUT: CLARK, ARSULA
01:32				SUB IN: ANDERSON, KAILA
01:32		10-4	H 6	GOOD! FT by CHEATHAM, SIERRA
01:32		11-4	H 7	GOOD! FT by CHEATHAM, SIERRA
01:23	TURNOVER (OTHER) by RODGERS, SAM			
00:51				MISSED JUMPER by FREEMAN, KRYSTAL
00:48	REBOUND (DEF) by THOMAS, IIMAR'I			
00:37	MISSED LAYUP by THOMAS, IIMAR'I			
00:37				BLOCK by HEIDE, MIA
00:33	REBOUND (OFF) by THOMAS, IIMAR'I			
00:32	GOOD! LAYUP by THOMAS, IIMAR'I	11-6	H 5	
00:07				TURNOVER (BADPASS) by HEIDE, MIA
00:07	SUB OUT: SCOTT, JADA			
00:07	SUB IN: MOORE, ADDAYA			
00:01	MISSED 3PTR by RODGERS, SAM			
00:00	REBOUND (OFF) by TEAM			

Cincinnati 6, Tulane 11

Points from (This Period)	CIN	TUL
In the Paint	4	8
Off Turns	2	0
2nd Chance	2	5
Fast Break	0	2
Bench	0	0

Official Box Score
Cincinnati vs Tulane
Second Quarter Statistics Only
 January 18, 2020 at Avron B. Fogelman Arena in Devlin Fieldhouse (Fogelman in Devlin) - New Orleans



Cincinnati 11

No.	Player	S	Pts	FG	3FG	FT	OR	DR	TR	PF	A	TO	Blk	Stl	Min	+/-
04	RIZOR, ANGEL	F	0	0-0	0-0	0-0	0	0	0	1	1	1	0	0	10	-2
11	RODGERS, SAM	G	1	0-3	0-2	1-2	0	2	2	1	1	0	0	1	10	-2
12	MILLER, ANTOINETTE	G	5	2-6	1-2	0-0	0	1	1	0	0	1	0	0	10	-2
14	MOORE, ADDAYA	G	0	0-1	0-0	0-0	0	1	1	0	0	0	0	0	5	1
23	THOMAS, IIMARI	F	5	2-3	0-0	1-2	1	1	2	2	2	2	1	0	10	-2
02	NELSON, ALEAH	G	0	0-0	0-0	0-0	0	0	0	1	0	0	0	0	2	-1
03	SCOTT, JADA	G	0	0-0	0-0	0-0	0	0	0	0	0	0	0	0	0	0
10	SCOTT, JADYN	F	0	0-0	0-0	0-0	0	0	0	0	0	0	0	0	3	-2
35	WATSON, CHELLIA	G	0	0-0	0-0	0-0	0	0	0	0	0	0	0	0	0	0
TEAM							0	0	0	0		0				
TOTALS			11	4-13	1-4	2-4	1	5	6	5	4	4	1	1	50	

Shooting By Period

Period	FG	FG%	3FG	3FG%	FT	FT%
3rd Qtr	7-17	41%	1-2	50%	6-9	67%
4th Qtr	7-19	37%	2-8	25%	5-6	83%
2nd Half	4-13	31%	1-4	25%	2-4	50%
2nd Half	14-36	39%	3-10	30%	11-15	73%
Game	21-67	31.3%	4-19	21.1%	13-19	68.4%

Deadball Rebounds: 4,1

Tulane 13

No.	Player	S	Pts	FG	3FG	FT	OR	DR	TR	PF	A	TO	Blk	Stl	Min	+/-
00	CLARK, ARSULA	G	3	1-3	0-0	1-3	0	2	2	0	3	0	0	0	10	2
05	MANUIRIRANGI, KAYLA	G	6	2-3	2-2	0-0	0	1	1	0	0	0	0	0	5	1
12	CHEATHAM, SIERRA	G	2	1-2	0-0	0-1	0	0	0	0	0	0	0	0	8	2
23	FREEMAN, KRYSTAL	F	0	0-2	0-0	0-0	0	0	0	1	1	1	0	1	6	3
42	HEIDE, MIA	F	0	0-0	0-0	0-0	2	3	5	1	0	1	0	0	8	0
01	ANDERSON, KAILA	G	0	0-1	0-1	0-0	0	0	0	0	0	0	0	0	4	-1
14	JONES, DYNAH	G	0	0-1	0-1	0-0	0	1	1	1	0	1	0	0	2	0
21	PARAU, IRINA	F	0	0-0	0-0	0-0	0	0	0	1	0	0	1	0	5	1
30	MIMMS, DENE'	F	2	1-1	0-0	0-0	0	0	0	0	0	0	0	0	2	2
TEAM							0	1	1	0		3				
TOTALS			13	5-13	2-4	1-4	2	8	10	4	4	6	1	1	50	

Shooting By Period

Period	FG	FG%	3FG	3FG%	FT	FT%
3rd Qtr	10-17	59%	2-4	50%	1-2	50%
4th Qtr	7-11	64%	1-2	50%	2-9	22%
2nd Half	5-13	38%	2-4	50%	1-4	25%
2nd Half	17-28	61%	3-6	50%	3-11	27%
Game	26-59	44.1%	5-14	35.7%	7-18	38.9%

Deadball Rebounds: 7,0

Game Notes:

Officials: Joseph Vazily, Maj Forsberg, Tiara Cruse
 Attendance: 1003

Start Time: 04:31 PM ET
 End Time: 06:28 PM ET
 Game Duration: 1:56
 Conference Game;

Score	1st	2nd	3rd	4th	TOT
CIN	6	11	21	21	59
TUL	11	13	23	17	64

Points from (This Period)	CIN	TUL
In the Paint	4	6
Off Turns	7	5
2nd Chance	1	0
Fast Break	0	2
Bench	0	2

**Official Play-By-Play
Cincinnati vs Tulane
Second Quarter**

January 18, 2020 at Avron B. Fogelman Arena in Devlin Fieldhouse (Fogelman in Devlin) - New Orleans



Period 2

Starters:

Cincinnati: 4 RIZOR, ANGEL (F); 11 RODGERS, SAM (G); 12 MILLER, ANTOINETTE (G); 14 MOORE, ADDAYA (G); 23 THOMAS, IIMAR'I (F);
Tulane: 00 CLARK, ARSULA (G); 5 MANUIRIRANGI, KAYLA (G); 12 CHEATHAM, SIERRA (G); 23 FREEMAN, KRYSTAL (F); 42 HEIDE, MIA (F);

Time	VISITORS: Cincinnati	Score	Margin	HOME: Tulane
10:00				SUB OUT: CHEATHAM, SIERRA
10:00				SUB OUT: FREEMAN, KRYSTAL
10:00				SUB IN: CLARK, ARSULA
10:00				SUB IN: PARAU, IRINA
10:00	SUB OUT: NELSON, ALEAH			
10:00	SUB OUT: SCOTT, JADYN			
10:00	SUB IN: RIZOR, ANGEL			
10:00	SUB IN: MILLER, ANTOINETTE			
09:32	MISSED JUMPER by THOMAS, IIMAR'I			
09:28				REBOUND (DEF) by HEIDE, MIA
08:59				MISSED 3PTR by JONES, DYNAH
08:59				REBOUND (OFF) by TEAM
08:59				TURNOVER (SHOTCLOCK) by TEAM
08:30	MISSED JUMPER by MOORE, ADDAYA			
08:27				REBOUND (DEF) by JONES, DYNAH
08:20				TURNOVER (BADPASS) by JONES, DYNAH
08:20	STEAL by RODGERS, SAM			
08:10	MISSED 3PTR by RODGERS, SAM			
08:08				REBOUND (DEF) by CLARK, ARSULA
08:01				MISSED LAYUP by CLARK, ARSULA
07:58	REBOUND (DEF) by MOORE, ADDAYA			
07:51				FOUL (PERSONAL) by PARAU, IRINA
07:51	SUB OUT: MOORE, ADDAYA			
07:51	SUB IN: NELSON, ALEAH			
07:39	MISSED LAYUP by RODGERS, SAM			
07:36				REBOUND (DEF) by HEIDE, MIA
07:34	FOUL (PERSONAL) by THOMAS, IIMAR'I			
07:34				SUB OUT: JONES, DYNAH
07:34				SUB IN: CHEATHAM, SIERRA
07:34				MISSED FT by CLARK, ARSULA
07:34				REBOUND (OFF) by TEAM
07:34				MISSED FT by CLARK, ARSULA
07:34	REBOUND (DEF) by TEAM			
07:34				FOUL (UNSPORTSMANLIKE) by JONES, DYNAH
07:34	GOOD! FT by RODGERS, SAM	11-7	H 4	
07:34	MISSED FT by RODGERS, SAM			
07:34	REBOUND (OFF) by TEAM			
07:13	MISSED LAYUP by MILLER, ANTOINETTE			
07:13				REBOUND (DEF) by CLARK, ARSULA
07:13				BLOCK by PARAU, IRINA
07:03				MISSED 3PTR by ANDERSON, KAILA
06:59	REBOUND (DEF) by MILLER, ANTOINETTE			
06:53	MISSED JUMPER by MILLER, ANTOINETTE			
06:50				REBOUND (DEF) by HEIDE, MIA
06:24				MISSED JUMPER by CHEATHAM, SIERRA
06:21	REBOUND (DEF) by RODGERS, SAM			
06:16				SUB OUT: ANDERSON, KAILA
06:16				SUB IN: FREEMAN, KRYSTAL
06:11	TURNOVER (LOSTBALL) by MILLER, ANTOINETTE			
05:52		13-7	H 6	GOOD! LAYUP by CLARK, ARSULA
05:52	FOUL (PERSONAL) by NELSON, ALEAH			
05:52	SUB OUT: NELSON, ALEAH			
05:52	SUB IN: MOORE, ADDAYA			
05:52		14-7	H 7	GOOD! FT by CLARK, ARSULA
05:29	MISSED 3PTR by RODGERS, SAM			
05:26	REBOUND (OFF) by THOMAS, IIMAR'I			
05:25				FOUL (PERSONAL) by HEIDE, MIA
05:25	MISSED FT by THOMAS, IIMAR'I			
05:25	REBOUND (OFF) by TEAM			
05:25	GOOD! FT by THOMAS, IIMAR'I	14-8	H 6	
05:15				TURNOVER (10SEC) by TEAM
05:15				SUB OUT: PARAU, IRINA
05:15				SUB IN: MANUIRIRANGI, KAYLA
05:03	GOOD! LAYUP by THOMAS, IIMAR'I	14-10	H 4	
05:03	ASSIST by RIZOR, ANGEL			
04:38				
04:29				TURNOVER (SHOTCLOCK) by TEAM
04:14	GOOD! JUMPER by MILLER, ANTOINETTE	14-12	H 2	
04:14	ASSIST by THOMAS, IIMAR'I			
03:50				MISSED LAYUP by CLARK, ARSULA

Time	VISITORS: Cincinnati	Score	Margin	HOME: Tulane
03:47	REBOUND (DEF) by THOMAS, IIMAR'I			
03:40	GOOD! LAYUP by THOMAS, IIMAR'I	14-14	T	
03:40	ASSIST by RODGERS, SAM			
03:25		17-14	H 3	GOOD! 3PTR by MANUIRIRANGI, KAYLA
03:25				ASSIST by CLARK, ARSULA
02:59	TURNOVER (LOSTBALL) by RIZOR, ANGEL			
02:59				STEAL by FREEMAN, KRYSTAL
02:56		19-14	H 5	GOOD! LAYUP by CHEATHAM, SIERRA [FB]
02:56				ASSIST by FREEMAN, KRYSTAL
02:56	FOUL (PERSONAL) by RIZOR, ANGEL			
02:56				MISSED FT by CHEATHAM, SIERRA
02:55				REBOUND (OFF) by HEIDE, MIA
02:55	FOUL (PERSONAL) by RODGERS, SAM			
02:54				MISSED JUMPER by FREEMAN, KRYSTAL
02:48				REBOUND (OFF) by HEIDE, MIA
02:48				TURNOVER (BADPASS) by HEIDE, MIA
02:48	SUB OUT: MOORE, ADDAYA			
02:48	SUB IN: SCOTT, JADYN			
02:39	MISSED JUMPER by MILLER, ANTOINETTE			
02:34				REBOUND (DEF) by TEAM
02:04				MISSED LAYUP by MANUIRIRANGI, KAYLA
02:04	BLOCK by THOMAS, IIMAR'I			
02:00	REBOUND (DEF) by RODGERS, SAM			
01:56	TURNOVER (TRAVEL) by THOMAS, IIMAR'I			
01:33				SUB OUT: HEIDE, MIA
01:33				SUB IN: MIMMS, DENE'
01:33				FOUL (OFF) by FREEMAN, KRYSTAL
01:33				TURNOVER (OFFENSIVE) by FREEMAN, KRYSTAL
01:29	GOOD! 3PTR by MILLER, ANTOINETTE	19-17	H 2	
01:29	ASSIST by THOMAS, IIMAR'I			
01:12		22-17	H 5	GOOD! 3PTR by MANUIRIRANGI, KAYLA
01:12				ASSIST by CLARK, ARSULA
00:52	MISSED 3PTR by MILLER, ANTOINETTE			
00:49				REBOUND (DEF) by MANUIRIRANGI, KAYLA
00:42		24-17	H 7	GOOD! LAYUP by MIMMS, DENE'
00:42				ASSIST by CLARK, ARSULA
00:20	FOUL (OFF) by THOMAS, IIMAR'I			
00:20	TURNOVER (OFFENSIVE) by THOMAS, IIMAR'I			
00:20				SUB OUT: MANUIRIRANGI, KAYLA
00:20				SUB IN: ANDERSON, KAILA
00:01				MISSED JUMPER by FREEMAN, KRYSTAL
00:00				REBOUND (OFF) by TEAM

Cincinnati 17, Tulane 24

Points from (This Period)	CIN	TUL
In the Paint	4	6
Off Turns	7	5
2nd Chance	1	0
Fast Break	0	2
Bench	0	2

Official Box Score
Cincinnati vs Tulane
Second Half Statistics Only
 January 18, 2020 at Avron B. Fogelman Arena in Devlin Fieldhouse (Fogelman in Devlin) - New Orleans



Cincinnati 42

No.	Player	S	Pts	FG	3FG	FT	OR	DR	TR	PF	A	TO	Blk	Stl	Min	+/-
02	NELSON, ALEAH	G	0	0-0	0-0	0-0	0	0	0	0	0	0	0	0	0	0
04	RIZOR, ANGEL	F	10	4-6	0-0	2-4	2	4	6	1	2	1	0	0	20	2
10	SCOTT, JADYN	F	0	0-0	0-0	0-0	1	0	1	1	0	0	0	0	2	-5
11	RODGERS, SAM	G	7	2-5	1-4	2-2	0	1	1	3	2	0	0	1	20	2
12	MILLER, ANTOINETTE	G	15	6-16	1-3	2-3	0	3	3	1	2	1	0	1	20	2
14	MOORE, ADDAYA	G	3	1-2	1-2	0-0	1	1	2	2	0	1	0	1	13	5
23	THOMAS, IIMAR'I	F	5	0-4	0-1	5-6	4	1	5	2	1	0	0	1	18	7
35	WATSON, CHELLIA	G	2	1-3	0-0	0-0	0	0	0	0	0	1	0	0	7	-3
03	SCOTT, JADA	G	0	0-0	0-0	0-0	0	0	0	0	0	0	0	0	0	0
	TEAM		0	0-0	0-0	0-0	3	1	4	0	0	0	0	0	0	
TOTALS			42	14-36	3-10	11-15	11	11	22	10	7	4	0	4	100	

Shooting By Period

Period	FG	FG%	3FG	3FG%	FT	FT%
3rd Qtr	7-17	41%	1-2	50%	6-9	67%
4th Qtr	7-19	37%	2-8	25%	5-6	83%
2nd Half	14-36	39%	3-10	30%	11-15	73%
Game	21-67	31.3%	4-19	21.1%	13-19	68.4%

Deadball Rebounds: 4,1
 Last FG Half: CIN 4th-01:38

Tulane 40

No.	Player	S	Pts	FG	3FG	FT	OR	DR	TR	PF	A	TO	Blk	Stl	Min	+/-
00	CLARK, ARSULA	G	10	5-10	0-0	0-2	1	4	5	1	5	2	1	0	17	-3
01	ANDERSON, KAILA	G	0	0-0	0-0	0-0	0	0	0	1	1	0	0	1	5	-2
05	MANUIRIRANGI, KAYLA	G	4	1-3	1-3	1-2	0	0	0	1	0	0	0	0	9	2
12	CHEATHAM, SIERRA	G	0	0-1	0-1	0-0	0	1	1	1	1	1	1	1	17	-4
14	JONES, DYNAH	G	17	7-7	2-2	1-3	2	1	3	3	1	2	0	0	12	1
21	PARAU, IRINA	F	0	0-0	0-0	0-0	0	0	0	0	0	0	0	0	1	6
23	FREEMAN, KRYSTAL	F	5	2-4	0-0	1-4	0	4	4	1	3	1	0	2	20	-2
30	MIMMS, DENE'	F	2	1-2	0-0	0-0	0	0	0	0	0	0	0	0	5	-8
42	HEIDE, MIA	F	2	1-1	0-0	0-0	1	2	3	3	0	2	3	0	14	0
	TEAM		0	0-0	0-0	0-0	0	2	2	0	0	0	0	0	0	
TOTALS			40	17-28	3-6	3-11	4	14	18	11	11	8	5	4	100	

Shooting By Period

Period	FG	FG%	3FG	3FG%	FT	FT%
3rd Qtr	10-17	59%	2-4	50%	1-2	50%
4th Qtr	7-11	64%	1-2	50%	2-9	22%
2nd Half	17-28	61%	3-6	50%	3-11	27%
Game	26-59	44.1%	5-14	35.7%	7-18	38.9%

Deadball Rebounds: 7,0
 Last FG Half: TUL 4th-01:09

Game Notes:

Officials: Joseph Vazily, Maj Forsberg, Tiara Cruse
 Attendance: 1003

Start Time: 04:31 PM ET
 End Time: 06:28 PM ET
 Game Duration: 1:56
 Conference Game;

Score	1st	2nd	3rd	4th	TOT
CIN	6	11	21	21	59
TUL	11	13	23	17	64

Points from (This Period)	CIN	TUL
In the Paint	12	24
Off Turns	8	2
2nd Chance	9	2
Fast Break	12	11
Bench	2	19

Official Box Score
Cincinnati vs Tulane
Third Quarter Statistics Only
 January 18, 2020 at Avron B. Fogelman Arena in Devlin Fieldhouse (Fogelman in Devlin) - New Orleans



Cincinnati 42

No.	Player	S	Pts	FG	3FG	FT	OR	DR	TR	PF	A	TO	Blk	Stl	Min	+/-
04	RIZOR, ANGEL	F	3	1-3	0-0	1-2	0	4	4	1	0	0	0	0	10	-2
11	RODGERS, SAM	G	2	1-2	0-1	0-0	0	0	0	0	1	0	0	0	10	-2
12	MILLER, ANTOINETTE	G	8	3-7	0-0	2-3	0	2	2	1	1	1	0	0	10	-2
14	MOORE, ADDAYA	G	3	1-1	1-1	0-0	0	0	0	0	0	0	0	0	3	1
23	THOMAS, IIMARI	F	3	0-1	0-0	3-4	1	0	1	0	0	0	0	1	8	3
02	NELSON, ALEAH	G	0	0-0	0-0	0-0	0	0	0	0	0	0	0	0	0	0
03	SCOTT, JADA	G	0	0-0	0-0	0-0	0	0	0	0	0	0	0	0	0	0
10	SCOTT, JADYN	F	0	0-0	0-0	0-0	1	0	1	1	0	0	0	0	2	-5
35	WATSON, CHELLIA	G	2	1-3	0-0	0-0	0	0	0	0	0	1	0	0	7	-3
TEAM							2	1	3	0		0				
TOTALS			21	7-17	1-2	6-9	4	7	11	3	2	2	0	1	50	

Shooting By Period

Period	FG	FG%	3FG	3FG%	FT	FT%
2nd Half	0-0	0%	0-0	0%	0-0	0%
Game	21-67	31.3%	4-19	21.1%	13-19	68.4%

Deadball Rebounds: 4,1

Tulane 40

No.	Player	S	Pts	FG	3FG	FT	OR	DR	TR	PF	A	TO	Blk	Stl	Min	+/-
00	CLARK, ARSULA	G	10	5-9	0-0	0-0	1	4	5	0	3	0	0	0	7	1
05	MANUIRIRANGI, KAYLA	G	0	0-1	0-1	0-0	0	0	0	1	0	0	0	0	6	3
12	CHEATHAM, SIERRA	G	0	0-1	0-1	0-0	0	1	1	1	0	0	0	0	7	0
23	FREEMAN, KRYSTAL	F	0	0-1	0-0	0-0	0	1	1	0	2	1	0	1	10	2
42	HEIDE, MIA	F	2	1-1	0-0	0-0	0	2	2	2	0	1	2	0	8	-1
01	ANDERSON, KAILA	G	0	0-0	0-0	0-0	0	0	0	1	1	0	0	1	5	-2
14	JONES, DYNAH	G	11	4-4	2-2	1-2	0	0	0	2	1	1	0	0	5	4
21	PARAU, IRINA	F	0	0-0	0-0	0-0	0	0	0	0	0	0	0	0	1	5
30	MIMMS, DENE'	F	0	0-0	0-0	0-0	0	0	0	0	0	0	0	0	1	-2
TEAM							0	0	0	0		0				
TOTALS			23	10-17	2-4	1-2	1	8	9	7	7	3	2	2	50	

Shooting By Period

Period	FG	FG%	3FG	3FG%	FT	FT%
2nd Half	0-0	0%	0-0	0%	0-0	0%
Game	26-59	44.1%	5-14	35.7%	7-18	38.9%

Deadball Rebounds: 7,0

Game Notes:

Officials: Joseph Vazily, Maj Forsberg, Tiara Cruse
 Attendance: 1003

Start Time: 04:31 PM ET

End Time: 06:28 PM ET

Game Duration: 1:56

Conference Game;

Score	1st	2nd	3rd	4th	TOT
CIN	6	11	21	21	59
TUL	11	13	23	17	64

Points from (This Period)	CIN	TUL
In the Paint	10	12
Off Turns	2	2
2nd Chance	3	0
Fast Break	10	11
Bench	2	11

**Official Play-By-Play
Cincinnati vs Tulane
Third Quarter**

January 18, 2020 at Avron B. Fogelman Arena in Devlin Fieldhouse (Fogelman in Devlin) - New Orleans



Period 3

Starters:

Cincinnati: 4 RIZOR, ANGEL (F); 11 RODGERS, SAM (G); 12 MILLER, ANTOINETTE (G); 14 MOORE, ADDAYA (G); 23 THOMAS, IIMAR'I (F);
Tulane: 00 CLARK, ARSULA (G); 5 MANUIRIRANGI, KAYLA (G); 12 CHEATHAM, SIERRA (G); 23 FREEMAN, KRYSTAL (F); 42 HEIDE, MIA (F);

Time	VISITORS: Cincinnati	Score	Margin	HOME: Tulane
10:00				SUB OUT: ANDERSON, KAILA
10:00				SUB OUT: MIMMS, DENE'
10:00				SUB IN: MANUIRIRANGI, KAYLA
10:00				SUB IN: HEIDE, MIA
10:00	SUB OUT: SCOTT, JADYN			
10:00	SUB IN: MOORE, ADDAYA			
09:52		26-17	H 9	GOOD! LAYUP by CLARK, ARSULA [FB]
09:27	GOOD! 3PTR by MOORE, ADDAYA	26-20	H 6	
09:27	ASSIST by RODGERS, SAM			
09:02				MISSED LAYUP by CLARK, ARSULA
09:01	REBOUND (DEF) by TEAM			
08:46	GOOD! LAYUP by RIZOR, ANGEL	26-22	H 4	
08:29				MISSED LAYUP by CLARK, ARSULA
08:26	REBOUND (DEF) by RIZOR, ANGEL			
08:18	MISSED JUMPER by MILLER, ANTOINETTE			
08:15				REBOUND (DEF) by HEIDE, MIA
07:52		28-22	H 6	GOOD! LAYUP by HEIDE, MIA
07:52				ASSIST by CLARK, ARSULA
07:31	GOOD! LAYUP by RODGERS, SAM	28-24	H 4	
07:19		30-24	H 6	GOOD! LAYUP by CLARK, ARSULA
07:02	MISSED LAYUP by MILLER, ANTOINETTE			
07:00				REBOUND (DEF) by CLARK, ARSULA
06:56				TURNOVER (LOSTBALL) by FREEMAN, KRYSTAL
06:56	SUB OUT: MOORE, ADDAYA			
06:56	SUB OUT: THOMAS, IIMAR'I			
06:56	SUB IN: SCOTT, JADYN			
06:56	SUB IN: WATSON, CHELLIA			
06:42	MISSED JUMPER by MILLER, ANTOINETTE			
06:37	REBOUND (OFF) by TEAM			
06:37				FOUL (PERSONAL) by MANUIRIRANGI, KAYLA
06:37				SUB OUT: MANUIRIRANGI, KAYLA
06:37				SUB OUT: HEIDE, MIA
06:37				SUB IN: JONES, DYNAH
06:37				SUB IN: PARAU, IRINA
06:36	MISSED LAYUP by RIZOR, ANGEL			
06:33				REBOUND (DEF) by CLARK, ARSULA
06:28		32-24	H 8	GOOD! JUMPER by JONES, DYNAH [FB]
06:28				ASSIST by CLARK, ARSULA
06:13	MISSED JUMPER by RIZOR, ANGEL			
06:10				REBOUND (DEF) by CHEATHAM, SIERRA
06:05		35-24	H 11	GOOD! 3PTR by JONES, DYNAH [FB]
06:05				ASSIST by CLARK, ARSULA
05:51	MISSED 3PTR by RODGERS, SAM			
05:48	REBOUND (OFF) by SCOTT, JADYN			
05:29	MISSED JUMPER by WATSON, CHELLIA			
05:26				REBOUND (DEF) by CLARK, ARSULA
05:22	FOUL (PERSONAL) by SCOTT, JADYN			
05:20				MISSED 3PTR by CHEATHAM, SIERRA
05:17				REBOUND (OFF) by CLARK, ARSULA
05:16				MISSED LAYUP by CLARK, ARSULA
05:12	REBOUND (DEF) by MILLER, ANTOINETTE			
05:09				FOUL (PERSONAL) by JONES, DYNAH
05:09				SUB OUT: CLARK, ARSULA
05:09				SUB OUT: PARAU, IRINA
05:09				SUB IN: ANDERSON, KAILA
05:09				SUB IN: HEIDE, MIA
05:09	SUB OUT: SCOTT, JADYN			
05:09	SUB IN: THOMAS, IIMAR'I			
05:09	GOOD! FT by MILLER, ANTOINETTE [FB]	35-25	H 10	
05:09	MISSED FT by MILLER, ANTOINETTE			
05:08				REBOUND (DEF) by FREEMAN, KRYSTAL
04:52				TURNOVER (LOSTBALL) by HEIDE, MIA
04:52	STEAL by THOMAS, IIMAR'I			
04:46	GOOD! JUMPER by MILLER, ANTOINETTE [FB]	35-27	H 8	
04:33	FOUL (PERSONAL) by MILLER, ANTOINETTE			
04:33				
04:33				SUB OUT: CHEATHAM, SIERRA
04:33				SUB IN: MANUIRIRANGI, KAYLA
04:33		36-27	H 9	GOOD! FT by JONES, DYNAH
04:33				MISSED FT by JONES, DYNAH

Time	VISITORS: Cincinnati	Score	Margin	HOME: Tulane
04:31	REBOUND (DEF) by RIZOR, ANGEL			
04:11	MISSED LAYUP by MILLER, ANTOINETTE			
04:07				REBOUND (DEF) by HEIDE, MIA
03:44				MISSED 3PTR by MANUIRIRANGI, KAYLA
03:41	REBOUND (DEF) by MILLER, ANTOINETTE			
03:37	GOOD! LAYUP by WATSON, CHELLIA [FB]	36-29	H 7	
03:37	ASSIST by MILLER, ANTOINETTE			
03:08		39-29	H 10	GOOD! 3PTR by JONES, DYNAH
03:08				ASSIST by FREEMAN, KRYSTAL
02:55	TURNOVER (LOSTBALL) by WATSON, CHELLIA			
02:55				STEAL by FREEMAN, KRYSTAL
02:49		41-29	H 12	GOOD! JUMPER by JONES, DYNAH [FB]
02:49				ASSIST by FREEMAN, KRYSTAL
02:39				FOUL (PERSONAL) by ANDERSON, KAILA
02:26	MISSED LAYUP by WATSON, CHELLIA			
02:26				BLOCK by HEIDE, MIA
02:26	REBOUND (OFF) by TEAM			
02:26				SUB OUT: MANUIRIRANGI, KAYLA
02:26				SUB IN: CLARK, ARSULA
02:21				FOUL (PERSONAL) by HEIDE, MIA
02:21	GOOD! FT by THOMAS, IIMAR'I	41-30	H 11	
02:21	GOOD! FT by THOMAS, IIMAR'I	41-31	H 10	
02:13		43-31	H 12	GOOD! LAYUP by CLARK, ARSULA [FB]
02:13				ASSIST by JONES, DYNAH
02:07	GOOD! JUMPER by MILLER, ANTOINETTE [FB/PNT]	43-33	H 10	
01:45				TURNOVER (TRAVEL) by JONES, DYNAH
01:28	TURNOVER (LOSTBALL) by MILLER, ANTOINETTE			
01:28				STEAL by ANDERSON, KAILA
01:20				MISSED JUMPER by CLARK, ARSULA
01:19				FOUL (PERSONAL) by JONES, DYNAH
01:19				SUB OUT: JONES, DYNAH
01:19				SUB IN: CHEATHAM, SIERRA
01:19	GOOD! FT by RIZOR, ANGEL	43-34	H 9	
01:18	REBOUND (DEF) by RIZOR, ANGEL			
01:18	MISSED FT by RIZOR, ANGEL			
01:17				REBOUND (DEF) by CLARK, ARSULA
01:04		45-34	H 11	GOOD! LAYUP by CLARK, ARSULA
00:50	MISSED LAYUP by THOMAS, IIMAR'I			
00:50				BLOCK by HEIDE, MIA
00:49	REBOUND (OFF) by THOMAS, IIMAR'I			
00:49				FOUL (PERSONAL) by HEIDE, MIA
00:49				SUB OUT: HEIDE, MIA
00:49				SUB IN: MIMMS, DENE'
00:49	MISSED FT by THOMAS, IIMAR'I			
00:49	REBOUND (OFF) by TEAM			
00:49	GOOD! FT by THOMAS, IIMAR'I	45-35	H 10	
00:26				MISSED LAYUP by FREEMAN, KRYSTAL
00:22	REBOUND (DEF) by RIZOR, ANGEL			
00:19	GOOD! LAYUP by MILLER, ANTOINETTE [FB]	45-37	H 8	
00:19				FOUL (PERSONAL) by CHEATHAM, SIERRA
00:19	GOOD! FT by MILLER, ANTOINETTE [FB]	45-38	H 7	
00:15	FOUL (PERSONAL) by RIZOR, ANGEL			
00:01		47-38	H 9	GOOD! LAYUP by CLARK, ARSULA
00:01				ASSIST by ANDERSON, KAILA

Cincinnati 38, Tulane 47

Points from (This Period)	CIN	TUL
In the Paint	10	12
Off Turns	2	2
2nd Chance	3	0
Fast Break	10	11
Bench	2	11

Official Box Score
Cincinnati vs Tulane
Fourth Quarter Statistics Only
 January 18, 2020 at Avron B. Fogelman Arena in Devlin Fieldhouse (Fogelman in Devlin) - New Orleans



Cincinnati 21

No.	Player	S	Pts	FG	3FG	FT	OR	DR	TR	PF	A	TO	Blk	Stl	Min	+/-
04	RIZOR, ANGEL	F	7	3-3	0-0	1-2	2	0	2	0	2	1	0	0	10	4
11	RODGERS, SAM	G	5	1-3	1-3	2-2	0	1	1	3	1	0	0	1	10	4
12	MILLER, ANTOINETTE	G	7	3-9	1-3	0-0	0	1	1	0	1	0	0	1	10	4
14	MOORE, ADDAYA	G	0	0-1	0-1	0-0	1	1	2	2	0	1	0	1	10	4
23	THOMAS, IIMARI	F	2	0-3	0-1	2-2	3	1	4	2	1	0	0	0	10	4
02	NELSON, ALEAH	G	0	0-0	0-0	0-0	0	0	0	0	0	0	0	0	0	0
03	SCOTT, JADA	G	0	0-0	0-0	0-0	0	0	0	0	0	0	0	0	0	0
10	SCOTT, JADYN	F	0	0-0	0-0	0-0	0	0	0	0	0	0	0	0	0	0
35	WATSON, CHELLIA	G	0	0-0	0-0	0-0	0	0	0	0	0	0	0	0	0	0
	TEAM						1	0	1	0		0				
TOTALS			21	7-19	2-8	5-6	7	4	11	7	5	2	0	3	50	

Shooting By Period

Period	FG	FG%	3FG	3FG%	FT	FT%
Game	21-67	31.3%	4-19	21.1%	13-19	68.4%

Deadball Rebounds: 4,1

Tulane 17

No.	Player	S	Pts	FG	3FG	FT	OR	DR	TR	PF	A	TO	Blk	Stl	Min	+/-
00	CLARK, ARSULA	G	0	0-1	0-0	0-2	0	0	0	1	2	2	1	0	10	-4
05	MANUIRIRANGI, KAYLA	G	4	1-2	1-2	1-2	0	0	0	0	0	0	0	0	3	-1
12	CHEATHAM, SIERRA	G	0	0-0	0-0	0-0	0	0	0	0	1	1	1	1	10	-4
23	FREEMAN, KRYSTAL	F	5	2-3	0-0	1-4	0	3	3	1	1	0	0	1	10	-4
42	HEIDE, MIA	F	0	0-0	0-0	0-0	1	0	1	1	0	1	1	0	6	1
01	ANDERSON, KAILA	G	0	0-0	0-0	0-0	0	0	0	0	0	0	0	0	0	0
14	JONES, DYNAH	G	6	3-3	0-0	0-1	2	1	3	1	0	1	0	0	7	-3
21	PARAU, IRINA	F	0	0-0	0-0	0-0	0	0	0	0	0	0	0	0	0	1
30	MIMMS, DENE'	F	2	1-2	0-0	0-0	0	0	0	0	0	0	0	0	4	-6
	TEAM						0	2	2	0		0				
TOTALS			17	7-11	1-2	2-9	3	6	9	4	4	5	3	2	50	

Shooting By Period

Period	FG	FG%	3FG	3FG%	FT	FT%
Game	26-59	44.1%	5-14	35.7%	7-18	38.9%

Deadball Rebounds: 7,0

Game Notes:

Officials: Joseph Vazily, Maj Forsberg, Tiara Cruse
 Attendance: 1003

Start Time: 04:31 PM ET
 End Time: 06:28 PM ET
 Game Duration: 1:56
 Conference Game;

Score	1st	2nd	3rd	4th	TOT
CIN	6	11	21	21	59
TUL	11	13	23	17	64

Points from (This Period)	CIN	TUL
In the Paint	2	12
Off Turns	6	0
2nd Chance	6	2
Fast Break	2	0
Bench	0	8

**Official Play-By-Play
Cincinnati vs Tulane
Fourth Quarter**

January 18, 2020 at Avron B. Fogelman Arena in Devlin Fieldhouse (Fogelman in Devlin) - New Orleans



Period 4

Starters:

Cincinnati: 4 RIZOR, ANGEL (F); 11 RODGERS, SAM (G); 12 MILLER, ANTOINETTE (G); 14 MOORE, ADDAYA (G); 23 THOMAS, IIMAR'I (F);
Tulane: 00 CLARK, ARSULA (G); 5 MANUIRIRANGI, KAYLA (G); 12 CHEATHAM, SIERRA (G); 23 FREEMAN, KRYSTAL (F); 42 HEIDE, MIA (F);

Time	VISITORS: Cincinnati	Score	Margin	HOME: Tulane
10:00				SUB OUT: ANDERSON, KAILA
10:00				SUB IN: JONES, DYNAH
10:00	SUB OUT: WATSON, CHELLIA			
10:00	SUB IN: MOORE, ADDAYA			
09:44	MISSED 3PTR by MILLER, ANTOINETTE			
09:41	REBOUND (OFF) by THOMAS, IIMAR'I			
09:25	FOUL (PERSONAL) by RODGERS, SAM			
09:25				MISSED FT by FREEMAN, KRYSTAL
09:25				REBOUND (OFF) by TEAM
09:24				MISSED FT by FREEMAN, KRYSTAL
09:22	REBOUND (DEF) by RODGERS, SAM			
09:05	GOOD! 3PTR by RODGERS, SAM	47-41	H 6	
09:05	ASSIST by RIZOR, ANGEL			
08:49		49-41	H 8	GOOD! JUMPER by FREEMAN, KRYSTAL [PNT]
08:49				ASSIST by CLARK, ARSULA
08:32	MISSED 3PTR by MOORE, ADDAYA			
08:27	REBOUND (OFF) by RIZOR, ANGEL			
08:27	GOOD! LAYUP by RIZOR, ANGEL	49-43	H 6	
08:03				TURNOVER (LOSTBALL) by JONES, DYNAH
08:03	STEAL by MILLER, ANTOINETTE			
07:59	MISSED LAYUP by MILLER, ANTOINETTE			
07:59				BLOCK by CHEATHAM, SIERRA
07:59	REBOUND (OFF) by TEAM			
07:59				SUB OUT: MIMMS, DENE'
07:59				SUB IN: HEIDE, MIA
07:52	MISSED 3PTR by RODGERS, SAM			
07:49				REBOUND (DEF) by FREEMAN, KRYSTAL
07:45				FOUL (OFF) by CLARK, ARSULA
07:45				TURNOVER (OFFENSIVE) by CLARK, ARSULA
07:27	MISSED LAYUP by THOMAS, IIMAR'I			
07:27				BLOCK by HEIDE, MIA
07:22				REBOUND (DEF) by JONES, DYNAH
07:20				MISSED LAYUP by FREEMAN, KRYSTAL
07:18				REBOUND (OFF) by JONES, DYNAH
07:02				TURNOVER (BADPASS) by CLARK, ARSULA
06:52	GOOD! JUMPER by RIZOR, ANGEL	49-45	H 4	
06:52	ASSIST by MILLER, ANTOINETTE			
06:26		51-45	H 6	GOOD! JUMPER by JONES, DYNAH [PNT]
06:26				ASSIST by FREEMAN, KRYSTAL
06:13				FOUL (PERSONAL) by JONES, DYNAH
06:13	GOOD! FT by RODGERS, SAM	51-46	H 5	
06:13	GOOD! FT by RODGERS, SAM	51-47	H 4	
06:13				SUB OUT: JONES, DYNAH
06:13				SUB IN: MANUIRIRANGI, KAYLA
05:51		54-47	H 7	GOOD! 3PTR by MANUIRIRANGI, KAYLA
05:51				ASSIST by CHEATHAM, SIERRA
05:37	TURNOVER (BADPASS) by RIZOR, ANGEL			
05:37				STEAL by FREEMAN, KRYSTAL
05:32				TURNOVER (LOSTBALL) by CHEATHAM, SIERRA
05:32	STEAL by MOORE, ADDAYA			
05:26	MISSED JUMPER by MILLER, ANTOINETTE			
05:25	REBOUND (OFF) by THOMAS, IIMAR'I			
05:25				FOUL (PERSONAL) by HEIDE, MIA
05:25	GOOD! FT by THOMAS, IIMAR'I	54-48	H 6	
05:25	GOOD! FT by THOMAS, IIMAR'I	54-49	H 5	
05:25				SUB OUT: HEIDE, MIA
05:25				SUB IN: MIMMS, DENE'
05:04				MISSED 3PTR by MANUIRIRANGI, KAYLA
05:01	REBOUND (DEF) by MILLER, ANTOINETTE			
04:50	GOOD! JUMPER by RIZOR, ANGEL	54-51	H 3	
04:50	ASSIST by RODGERS, SAM			
04:26				MISSED JUMPER by MIMMS, DENE'
04:23	REBOUND (DEF) by MOORE, ADDAYA			
03:57	GOOD! 3PTR by MILLER, ANTOINETTE	54-54	T	
03:57	ASSIST by THOMAS, IIMAR'I			
03:38		56-54	H 2	GOOD! LAYUP by MIMMS, DENE'
03:38				ASSIST by CLARK, ARSULA
03:11				FOUL (PERSONAL) by FREEMAN, KRYSTAL
03:11				
03:11				SUB OUT: MANUIRIRANGI, KAYLA

Time	VISITORS: Cincinnati	Score	Margin	HOME: Tulane
03:11				SUB OUT: MIMMS, DENE'
03:11				SUB IN: JONES, DYNAH
03:11				SUB IN: HEIDE, MIA
03:11	GOOD! FT by RIZOR, ANGEL	56-55	H 1	
03:11	MISSED FT by RIZOR, ANGEL			
03:10				REBOUND (DEF) by FREEMAN, KRYSTAL
02:51				MISSED LAYUP by CLARK, ARSULA
02:47				REBOUND (OFF) by HEIDE, MIA
02:46				TURNOVER (LOSTBALL) by HEIDE, MIA
02:46	STEAL by RODGERS, SAM			
02:40	GOOD! JUMPER by MILLER, ANTOINETTE [FB]	56-57	V 1	
02:40	ASSIST by RIZOR, ANGEL			
02:20	FOUL (PERSONAL) by RODGERS, SAM			
02:09		58-57	H 1	GOOD! JUMPER by FREEMAN, KRYSTAL [PNT]
01:51	MISSED JUMPER by MILLER, ANTOINETTE			
01:51				BLOCK by CLARK, ARSULA
01:47	REBOUND (OFF) by RIZOR, ANGEL			
01:38	GOOD! JUMPER by MILLER, ANTOINETTE	58-59	V 1	
01:14		60-59	H 1	GOOD! LAYUP by JONES, DYNAH
01:14	FOUL (PERSONAL) by THOMAS, IIMAR'I			
01:13				MISSED FT by JONES, DYNAH
01:10				REBOUND (OFF) by JONES, DYNAH
01:09		62-59	H 3	GOOD! LAYUP by JONES, DYNAH
00:59	MISSED JUMPER by MILLER, ANTOINETTE			
00:53	REBOUND (OFF) by THOMAS, IIMAR'I			
00:53	MISSED LAYUP by THOMAS, IIMAR'I			
00:51	TURNOVER (LOSTBALL) by MOORE, ADDAYA			
00:51				STEAL by CHEATHAM, SIERRA
00:51	FOUL (PERSONAL) by THOMAS, IIMAR'I			
00:51				TIMEOUT 30SEC
00:50	REBOUND (OFF) by MOORE, ADDAYA			
00:31	FOUL (PERSONAL) by MOORE, ADDAYA			
00:31				MISSED FT by CLARK, ARSULA
00:31				REBOUND (OFF) by TEAM
00:31				MISSED FT by CLARK, ARSULA
00:31	REBOUND (DEF) by THOMAS, IIMAR'I			
00:31	TIMEOUT 30SEC			
00:15	MISSED 3PTR by RODGERS, SAM			
00:14				REBOUND (DEF) by TEAM
00:14				TIMEOUT TEAM
00:14				SUB OUT: JONES, DYNAH
00:14				SUB OUT: HEIDE, MIA
00:14				SUB IN: MANUIRIRANGI, KAYLA
00:14				SUB IN: PARAU, IRINA
00:12	FOUL (PERSONAL) by RODGERS, SAM			
00:12				MISSED FT by MANUIRIRANGI, KAYLA
00:12				REBOUND (OFF) by TEAM
00:12		63-59	H 4	GOOD! FT by MANUIRIRANGI, KAYLA
00:12	TIMEOUT 30SEC			
00:12				SUB OUT: MANUIRIRANGI, KAYLA
00:12				SUB OUT: PARAU, IRINA
00:12				SUB IN: JONES, DYNAH
00:12				SUB IN: HEIDE, MIA
00:05	MISSED 3PTR by THOMAS, IIMAR'I			
00:04				REBOUND (DEF) by FREEMAN, KRYSTAL
00:04	FOUL (PERSONAL) by MOORE, ADDAYA			
00:04				MISSED FT by FREEMAN, KRYSTAL
00:04				REBOUND (OFF) by TEAM
00:04		64-59	H 5	GOOD! FT by FREEMAN, KRYSTAL
00:04	TIMEOUT 30SEC			
00:00	MISSED 3PTR by MILLER, ANTOINETTE			
00:00				REBOUND (DEF) by TEAM

Cincinnati 59, Tulane 64

Points from (This Period)	CIN	TUL
In the Paint	2	12
Off Turns	6	0
2nd Chance	6	2
Fast Break	2	0
Bench	0	8

Official Scoring/Possession Reference Chart
Cincinnati vs Tulane
Period 1

January 18, 2020 at Avron B. Fogelman Arena in Devlin Fieldhouse (Fogelman in Devlin) - New Orleans



Period 1

Starters:

Cincinnati: 4 RIZOR, ANGEL (F); 11 RODGERS, SAM (G); 12 MILLER, ANTOINETTE (G); 14 MOORE, ADDAYA (G); 23 THOMAS, IIMAR'I (F);

Tulane: 00 CLARK, ARSULA (G); 5 MANUIRIRANGI, KAYLA (G); 12 CHEATHAM, SIERRA (G); 23 FREEMAN, KRYSTAL (F); 42 HEIDE, MIA (F);

Time	VISITORS: Cincinnati	Score	Margin	HOME: Tulane
09:33		2-0	H 2	GOOD! LAYUP by CLARK, ARSULA
09:33		3-0	H 3	GOOD! FT by CLARK, ARSULA
08:30	GOOD! LAYUP by RIZOR, ANGEL	3-2	H 1	
07:44	GOOD! JUMPER by RIZOR, ANGEL	3-4	V 1	
07:34		5-4	H 1	GOOD! JUMPER by HEIDE, MIA [PNT]
07:34		7-4	H 3	GOOD! LAYUP by CHEATHAM, SIERRA [FB]
02:30		9-4	H 5	GOOD! LAYUP by CLARK, ARSULA
01:32		10-4	H 6	GOOD! FT by CHEATHAM, SIERRA
01:32		11-4	H 7	GOOD! FT by CHEATHAM, SIERRA
00:32	GOOD! LAYUP by THOMAS, IIMAR'I	11-6	H 5	

Cincinnati 6, Tulane 11

Official Scoring/Possession Reference Chart
Cincinnati vs Tulane
Period 2

January 18, 2020 at Avron B. Fogelman Arena in Devlin Fieldhouse (Fogelman in Devlin) - New Orleans



Period 2

Starters:

Cincinnati: 4 RIZOR, ANGEL (F); 11 RODGERS, SAM (G); 12 MILLER, ANTOINETTE (G); 14 MOORE, ADDAYA (G); 23 THOMAS, IIMAR'I (F);
Tulane: 00 CLARK, ARSULA (G); 5 MANUIRIRANGI, KAYLA (G); 12 CHEATHAM, SIERRA (G); 23 FREEMAN, KRYSTAL (F); 42 HEIDE, MIA (F);

Time	VISITORS: Cincinnati	Score	Margin	HOME: Tulane
07:34	GOOD! FT by RODGERS, SAM	11-7	H 4	
05:52		13-7	H 6	GOOD! LAYUP by CLARK, ARSULA
05:52		14-7	H 7	GOOD! FT by CLARK, ARSULA
05:25	GOOD! FT by THOMAS, IIMAR'I	14-8	H 6	
05:03	GOOD! LAYUP by THOMAS, IIMAR'I	14-10	H 4	
04:14	GOOD! JUMPER by MILLER, ANTOINETTE	14-12	H 2	
03:40	GOOD! LAYUP by THOMAS, IIMAR'I	14-14	T	
03:25		17-14	H 3	GOOD! 3PTR by MANUIRIRANGI, KAYLA
02:56		19-14	H 5	GOOD! LAYUP by CHEATHAM, SIERRA [FB]
01:29	GOOD! 3PTR by MILLER, ANTOINETTE	19-17	H 2	
01:12		22-17	H 5	GOOD! 3PTR by MANUIRIRANGI, KAYLA
00:42		24-17	H 7	GOOD! LAYUP by MIMMS, DENE'

Cincinnati 17, Tulane 24

Official Scoring/Possession Reference Chart
Cincinnati vs Tulane
Period 3

January 18, 2020 at Avron B. Fogelman Arena in Devlin Fieldhouse (Fogelman in Devlin) - New Orleans



Period 3

Starters:

Cincinnati: 4 RIZOR, ANGEL (F); 11 RODGERS, SAM (G); 12 MILLER, ANTOINETTE (G); 14 MOORE, ADDAYA (G); 23 THOMAS, IIMAR'I (F);
Tulane: 00 CLARK, ARSULA (G); 5 MANUIRIRANGI, KAYLA (G); 12 CHEATHAM, SIERRA (G); 23 FREEMAN, KRYSTAL (F); 42 HEIDE, MIA (F);

Time	VISITORS: Cincinnati	Score	Margin	HOME: Tulane
09:52		26-17	H 9	GOOD! LAYUP by CLARK, ARSULA [FB]
09:27	GOOD! 3PTR by MOORE, ADDAYA	26-20	H 6	
08:46	GOOD! LAYUP by RIZOR, ANGEL	26-22	H 4	
07:52		28-22	H 6	GOOD! LAYUP by HEIDE, MIA
07:31	GOOD! LAYUP by RODGERS, SAM	28-24	H 4	
07:19		30-24	H 6	GOOD! LAYUP by CLARK, ARSULA
06:28		32-24	H 8	GOOD! JUMPER by JONES, DYNAH [FB]
06:05		35-24	H 11	GOOD! 3PTR by JONES, DYNAH [FB]
05:09	GOOD! FT by MILLER, ANTOINETTE [FB]	35-25	H 10	
04:46	GOOD! JUMPER by MILLER, ANTOINETTE [FB]	35-27	H 8	
04:33		36-27	H 9	GOOD! FT by JONES, DYNAH
03:37	GOOD! LAYUP by WATSON, CHELLIA [FB]	36-29	H 7	
03:08		39-29	H 10	GOOD! 3PTR by JONES, DYNAH
02:49		41-29	H 12	GOOD! JUMPER by JONES, DYNAH [FB]
02:21	GOOD! FT by THOMAS, IIMAR'I	41-30	H 11	
02:21	GOOD! FT by THOMAS, IIMAR'I	41-31	H 10	
02:13		43-31	H 12	GOOD! LAYUP by CLARK, ARSULA [FB]
02:07	GOOD! JUMPER by MILLER, ANTOINETTE [FB/PNT]	43-33	H 10	
01:19	GOOD! FT by RIZOR, ANGEL	43-34	H 9	
01:04		45-34	H 11	GOOD! LAYUP by CLARK, ARSULA
00:49	GOOD! FT by THOMAS, IIMAR'I	45-35	H 10	
00:19	GOOD! LAYUP by MILLER, ANTOINETTE [FB]	45-37	H 8	
00:19	GOOD! FT by MILLER, ANTOINETTE [FB]	45-38	H 7	
00:01		47-38	H 9	GOOD! LAYUP by CLARK, ARSULA

Cincinnati 38, Tulane 47

Official Scoring/Possession Reference Chart
Cincinnati vs Tulane
Period 4

January 18, 2020 at Avron B. Fogelman Arena in Devlin Fieldhouse (Fogelman in Devlin) - New Orleans



Period 4

Starters:

Cincinnati: 4 RIZOR, ANGEL (F); 11 RODGERS, SAM (G); 12 MILLER, ANTOINETTE (G); 14 MOORE, ADDAYA (G); 23 THOMAS, IIMAR'I (F);
Tulane: 00 CLARK, ARSULA (G); 5 MANUIRIRANGI, KAYLA (G); 12 CHEATHAM, SIERRA (G); 23 FREEMAN, KRYSTAL (F); 42 HEIDE, MIA (F);

Time	VISITORS: Cincinnati	Score	Margin	HOME: Tulane
09:05	GOOD! 3PTR by RODGERS, SAM	47-41	H 6	
08:49		49-41	H 8	GOOD! JUMPER by FREEMAN, KRYSTAL [PNT]
08:27	GOOD! LAYUP by RIZOR, ANGEL	49-43	H 6	
06:52	GOOD! JUMPER by RIZOR, ANGEL	49-45	H 4	
06:26		51-45	H 6	GOOD! JUMPER by JONES, DYNAH [PNT]
06:13	GOOD! FT by RODGERS, SAM	51-46	H 5	
06:13	GOOD! FT by RODGERS, SAM	51-47	H 4	
05:51		54-47	H 7	GOOD! 3PTR by MANUIRIRANGI, KAYLA
05:25	GOOD! FT by THOMAS, IIMAR'I	54-48	H 6	
05:25	GOOD! FT by THOMAS, IIMAR'I	54-49	H 5	
04:50	GOOD! JUMPER by RIZOR, ANGEL	54-51	H 3	
03:57	GOOD! 3PTR by MILLER, ANTOINETTE	54-54	T	
03:38		56-54	H 2	GOOD! LAYUP by MIMMS, DENE'
03:11	GOOD! FT by RIZOR, ANGEL	56-55	H 1	
02:40	GOOD! JUMPER by MILLER, ANTOINETTE [FB]	56-57	V 1	
02:09		58-57	H 1	GOOD! JUMPER by FREEMAN, KRYSTAL [PNT]
01:38	GOOD! JUMPER by MILLER, ANTOINETTE	58-59	V 1	
01:14		60-59	H 1	GOOD! LAYUP by JONES, DYNAH
01:09		62-59	H 3	GOOD! LAYUP by JONES, DYNAH
00:12		63-59	H 4	GOOD! FT by MANUIRIRANGI, KAYLA
00:04		64-59	H 5	GOOD! FT by FREEMAN, KRYSTAL

Cincinnati 59, Tulane 64

**Official Substitutions Log
Cincinnati vs Tulane
Period 1**

January 18, 2020 at Avron B. Fogelman Arena in Devlin Fieldhouse (Fogelman in Devlin) - New Orleans



VISITORS: Cincinnati	Time	Score	HOME: Tulane
4 RIZOR, ANGEL			00 CLARK, ARSULA
11 RODGERS, SAM			5 MANUIRIRANGI, KAYLA
12 MILLER, ANTOINETTE			12 CHEATHAM, SIERRA
14 MOORE, ADDAYA			23 FREEMAN, KRYSTAL
23 THOMAS, IIMAR'I			42 HEIDE, MIA
SUB OUT: 14 MOORE, ADDAYA	05:19	4-7	
SUB OUT: 23 THOMAS, IIMAR'I	05:19		
SUB IN: 2 NELSON, ALEAH	05:19		
SUB IN: 3 SCOTT, JADA	05:19		
SUB OUT: 11 RODGERS, SAM	04:25	4-7	
SUB IN: 23 THOMAS, IIMAR'I	04:25		
	01:32	4-9	SUB OUT: MANUIRIRANGI, KAYLA
	01:32		SUB IN: JONES, DYNAH
SUB OUT: 4 RIZOR, ANGEL	01:32		
SUB OUT: 12 MILLER, ANTOINETTE	01:32		
SUB IN: 10 SCOTT, JADYN	01:32		
SUB IN: 11 RODGERS, SAM	01:32		
	01:32		SUB OUT: CLARK, ARSULA
	01:32		SUB IN: ANDERSON, KAILA
SUB OUT: 3 SCOTT, JADA	00:07	6-11	
SUB IN: 14 MOORE, ADDAYA	00:07		

Cincinnati 6, Tulane 11

**Official Substitutions Log
Cincinnati vs Tulane
Period 2**

January 18, 2020 at Avron B. Fogelman Arena in Devlin Fieldhouse (Fogelman in Devlin) - New Orleans



VISITORS: Cincinnati	Time	Score	HOME: Tulane
4 RIZOR, ANGEL			00 CLARK, ARSULA
11 RODGERS, SAM			5 MANUIRIRANGI, KAYLA
12 MILLER, ANTOINETTE			12 CHEATHAM, SIERRA
14 MOORE, ADDAYA			23 FREEMAN, KRYSTAL
23 THOMAS, IIMARI			42 HEIDE, MIA
	10:00	-	SUB OUT: CHEATHAM, SIERRA
	10:00		SUB OUT: FREEMAN, KRYSTAL
	10:00		SUB IN: CLARK, ARSULA
	10:00		SUB IN: PARAU, IRINA
SUB OUT: 2 NELSON, ALEAH	10:00		
SUB OUT: 10 SCOTT, JADYN	10:00		
SUB IN: 4 RIZOR, ANGEL	10:00		
SUB IN: 12 MILLER, ANTOINETTE	10:00		
SUB OUT: 14 MOORE, ADDAYA	07:51	-	
SUB IN: 2 NELSON, ALEAH	07:51		
	07:34	-	SUB OUT: JONES, DYNAH
	07:34		SUB IN: CHEATHAM, SIERRA
	06:16	7-11	SUB OUT: ANDERSON, KAILA
	06:16		SUB IN: FREEMAN, KRYSTAL
SUB OUT: 2 NELSON, ALEAH	05:52	7-13	
SUB IN: 14 MOORE, ADDAYA	05:52		
	05:15	8-14	SUB OUT: PARAU, IRINA
	05:15		SUB IN: MANUIRIRANGI, KAYLA
SUB OUT: 14 MOORE, ADDAYA	02:48	14-19	
SUB IN: 10 SCOTT, JADYN	02:48		
	01:33	14-19	SUB OUT: HEIDE, MIA
	01:33		SUB IN: MIMMS, DENE'
	00:20	17-24	SUB OUT: MANUIRIRANGI, KAYLA
	00:20		SUB IN: ANDERSON, KAILA

Cincinnati 17, Tulane 24

**Official Substitutions Log
Cincinnati vs Tulane
Period 3**

January 18, 2020 at Avron B. Fogelman Arena in Devlin Fieldhouse (Fogelman in Devlin) - New Orleans



VISITORS: Cincinnati	Time	Score	HOME: Tulane
4 RIZOR, ANGEL			00 CLARK, ARSULA
11 RODGERS, SAM			5 MANUIRIRANGI, KAYLA
12 MILLER, ANTOINETTE			12 CHEATHAM, SIERRA
14 MOORE, ADDAYA			23 FREEMAN, KRYSTAL
23 THOMAS, IIMAR'I			42 HEIDE, MIA
	10:00	-	SUB OUT: ANDERSON, KAILA
	10:00		SUB OUT: MIMMS, DENE'
	10:00		SUB IN: MANUIRIRANGI, KAYLA
	10:00		SUB IN: HEIDE, MIA
SUB OUT: 10 SCOTT, JADYN	10:00		
SUB IN: 14 MOORE, ADDAYA	10:00		
SUB OUT: 14 MOORE, ADDAYA	06:56	24-30	
SUB OUT: 23 THOMAS, IIMAR'I	06:56		
SUB IN: 10 SCOTT, JADYN	06:56		
SUB IN: 35 WATSON, CHELLIA	06:56		
	06:37	24-30	SUB OUT: MANUIRIRANGI, KAYLA
	06:37		SUB OUT: HEIDE, MIA
	06:37		SUB IN: JONES, DYNAH
	06:37		SUB IN: PARAU, IRINA
	05:09	24-35	SUB OUT: CLARK, ARSULA
	05:09		SUB OUT: PARAU, IRINA
	05:09		SUB IN: ANDERSON, KAILA
	05:09		SUB IN: HEIDE, MIA
SUB OUT: 10 SCOTT, JADYN	05:09		
SUB IN: 23 THOMAS, IIMAR'I	05:09		
	04:33	27-35	SUB OUT: CHEATHAM, SIERRA
	04:33		SUB IN: MANUIRIRANGI, KAYLA
	02:26	29-41	SUB OUT: MANUIRIRANGI, KAYLA
	02:26		SUB IN: CLARK, ARSULA
	01:19	33-43	SUB OUT: JONES, DYNAH
	01:19		SUB IN: CHEATHAM, SIERRA
	00:49	34-45	SUB OUT: HEIDE, MIA
	00:49		SUB IN: MIMMS, DENE'

Cincinnati 38, Tulane 47

**Official Substitutions Log
Cincinnati vs Tulane
Period 4**

January 18, 2020 at Avron B. Fogelman Arena in Devlin Fieldhouse (Fogelman in Devlin) - New Orleans



VISITORS: Cincinnati	Time	Score	HOME: Tulane
4 RIZOR, ANGEL			00 CLARK, ARSULA
11 RODGERS, SAM			5 MANUIRIRANGI, KAYLA
12 MILLER, ANTOINETTE			12 CHEATHAM, SIERRA
14 MOORE, ADDAYA			23 FREEMAN, KRYSTAL
23 THOMAS, IIMAR'I			42 HEIDE, MIA
	10:00	-	SUB OUT: ANDERSON, KAILA
	10:00		SUB IN: JONES, DYNAH
SUB OUT: 35 WATSON, CHELLIA	10:00		
SUB IN: 14 MOORE, ADDAYA	10:00		
	07:59	43-49	SUB OUT: MIMMS, DENE'
	07:59		SUB IN: HEIDE, MIA
	06:13	47-51	SUB OUT: JONES, DYNAH
	06:13		SUB IN: MANUIRIRANGI, KAYLA
	05:25	49-54	SUB OUT: HEIDE, MIA
	05:25		SUB IN: MIMMS, DENE'
	03:11	54-56	SUB OUT: MANUIRIRANGI, KAYLA
	03:11		SUB OUT: MIMMS, DENE'
	03:11		SUB IN: JONES, DYNAH
	03:11		SUB IN: HEIDE, MIA
	00:14	59-62	SUB OUT: JONES, DYNAH
	00:14		SUB OUT: HEIDE, MIA
	00:14		SUB IN: MANUIRIRANGI, KAYLA
	00:14		SUB IN: PARAU, IRINA
	00:12	59-63	SUB OUT: MANUIRIRANGI, KAYLA
	00:12		SUB OUT: PARAU, IRINA
	00:12		SUB IN: JONES, DYNAH
	00:12		SUB IN: HEIDE, MIA

Cincinnati 59, Tulane 64

Official Shot Chart
Cincinnati vs Tulane
PERIOD 1 Shots

January 18, 2020 at Avron B. Fogelman Arena in Devlin Fieldhouse (Fogelman in Devlin) - New Orleans



Tulane

Cincinnati

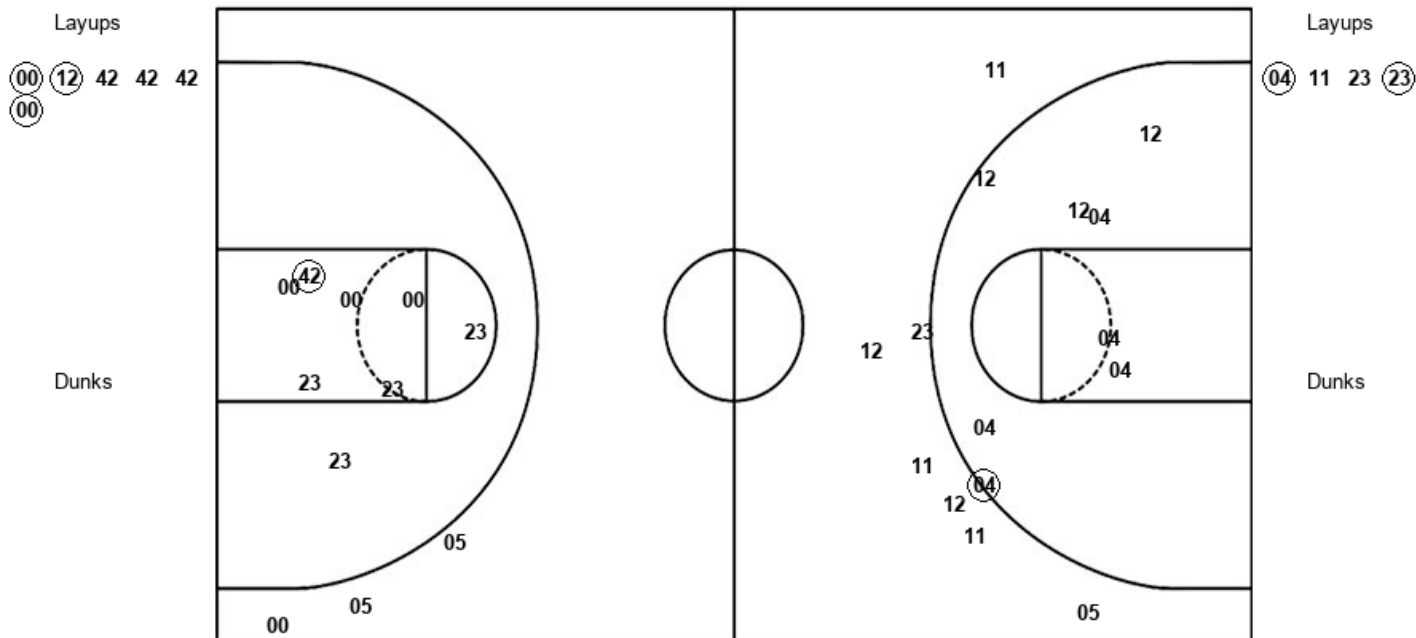

TUL : Period 1	Made	Att	Pct
Layups	3	6	50.0
Dunks	0	0	0
2PT Field Goals	4	14	28.6
3PT Field Goals	0	4	00.0
Total Field Goals	4	18	22.2

CIN : Period 1	Made	Att	Pct
Layups	2	4	50.0
Dunks	0	0	0
2PT Field Goals	3	13	23.1
3PT Field Goals	0	5	00.0
Total Field Goals	3	18	16.7

Official Shot Chart
Cincinnati vs Tulane
PERIOD 2 Shots

January 18, 2020 at Avron B. Fogelman Arena in Devlin Fieldhouse (Fogelman in Devlin) - New Orleans



Tulane

Cincinnati

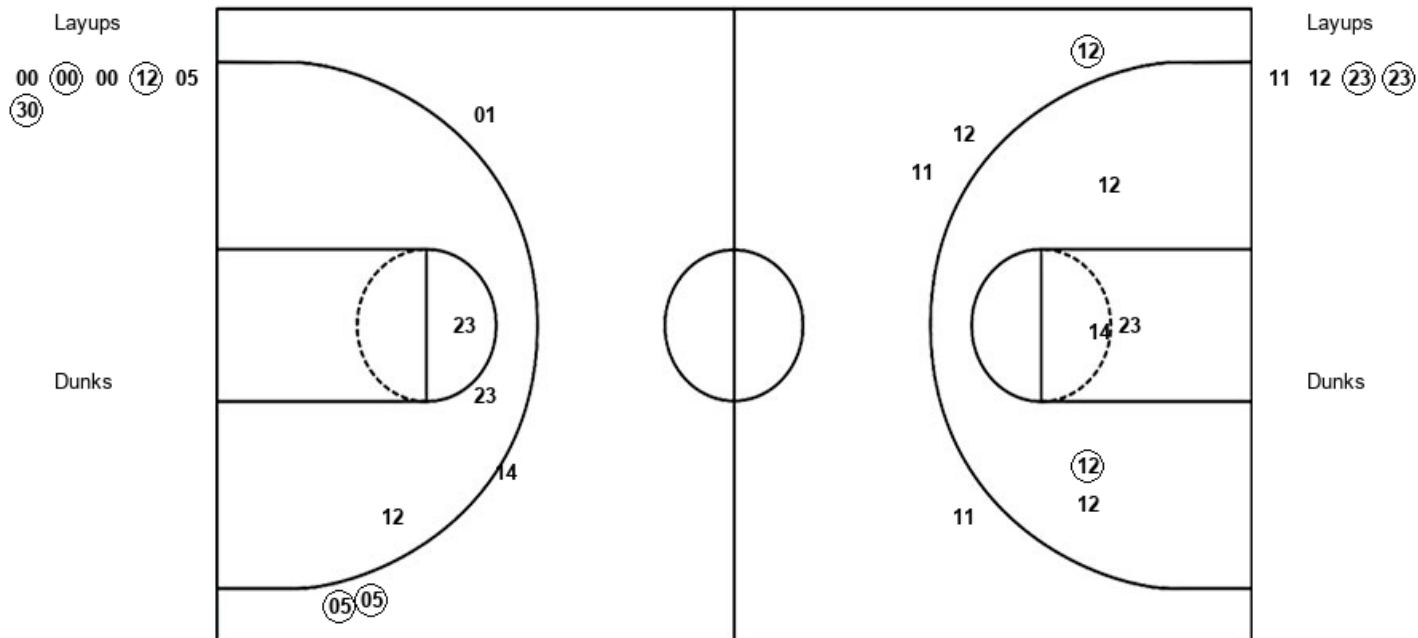

TUL : Period 2	Made	Att	Pct
Layups	3	6	50.0
Dunks	0	0	0
2PT Field Goals	3	9	33.3
3PT Field Goals	2	4	50.0
Total Field Goals	5	13	38.5

CIN : Period 2	Made	Att	Pct
Layups	2	4	50.0
Dunks	0	0	0
2PT Field Goals	3	9	33.3
3PT Field Goals	1	4	25.0
Total Field Goals	4	13	30.8

Official Shot Chart
Cincinnati vs Tulane
PERIOD 3 Shots

January 18, 2020 at Avron B. Fogelman Arena in Devlin Fieldhouse (Fogelman in Devlin) - New Orleans



Tulane

Cincinnati

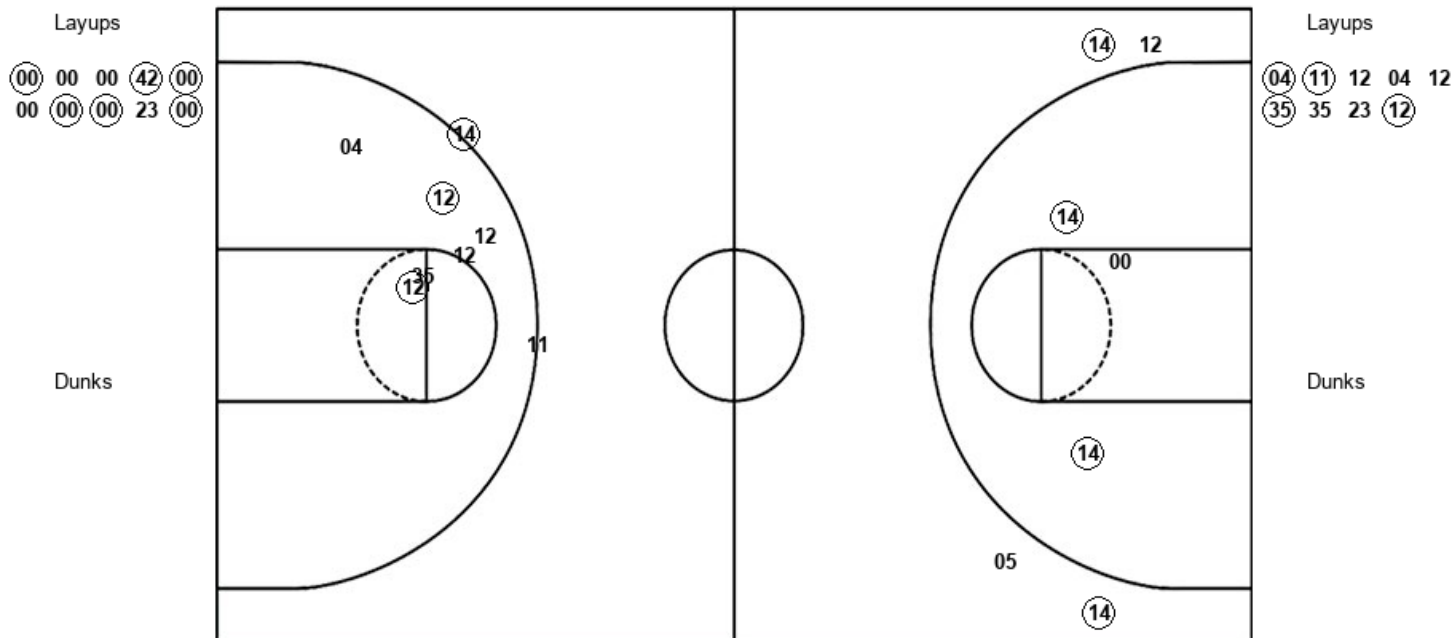

TUL : Period 3	Made	Att	Pct
Layups	6	10	60.0
Dunks	0	0	0
2PT Field Goals	8	13	61.5
3PT Field Goals	2	4	50.0
Total Field Goals	10	17	58.8

CIN : Period 3	Made	Att	Pct
Layups	4	9	44.4
Dunks	0	0	0
2PT Field Goals	6	15	40.0
3PT Field Goals	1	2	50.0
Total Field Goals	7	17	41.2

Official Shot Chart
Cincinnati vs Tulane
PERIOD 4 Shots

January 18, 2020 at Avron B. Fogelman Arena in Devlin Fieldhouse (Fogelman in Devlin) - New Orleans



Tulane

Cincinnati

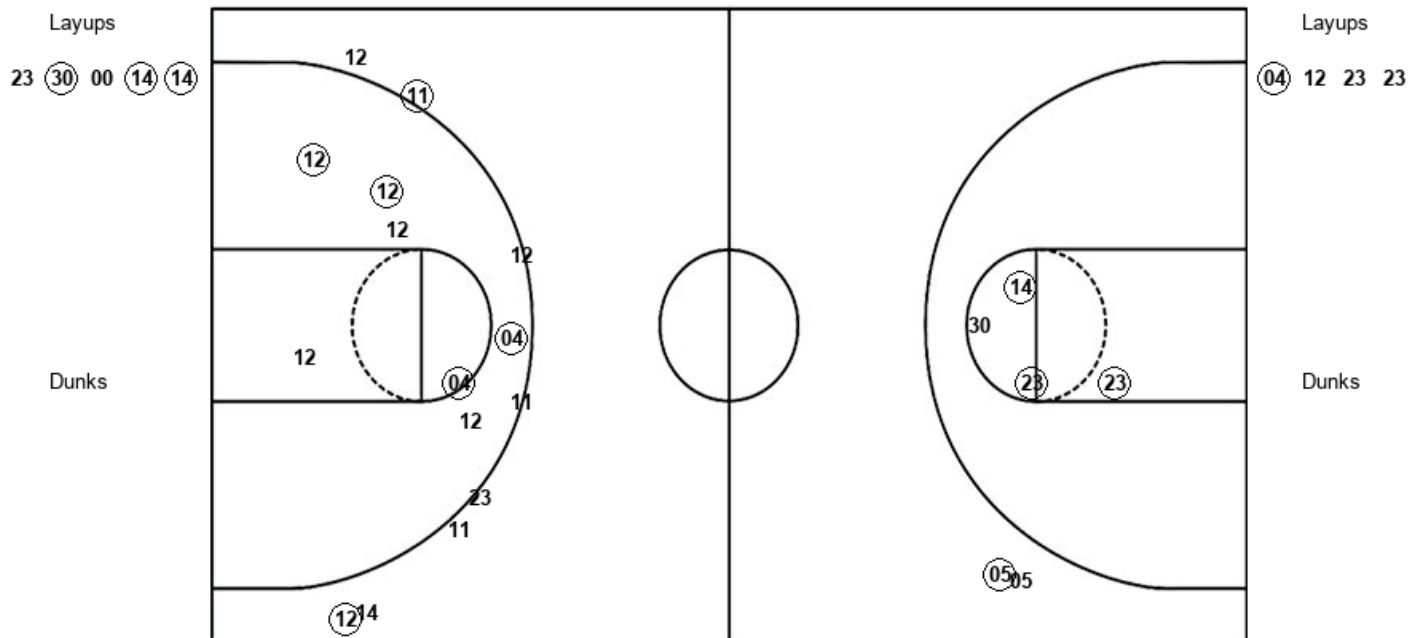

TUL : Period 4	Made	Att	Pct
Layups	3	5	60.0
Dunks	0	0	0
2PT Field Goals	6	9	66.7
3PT Field Goals	1	2	50.0
Total Field Goals	7	11	63.6

CIN : Period 4	Made	Att	Pct
Layups	1	4	25.0
Dunks	0	0	0
2PT Field Goals	5	11	45.5
3PT Field Goals	2	8	25.0
Total Field Goals	7	19	36.8

January 18, 2020 at Avron B. Fogelman Arena in Devlin Fieldhouse (Fogelman in Devlin) - New Orleans

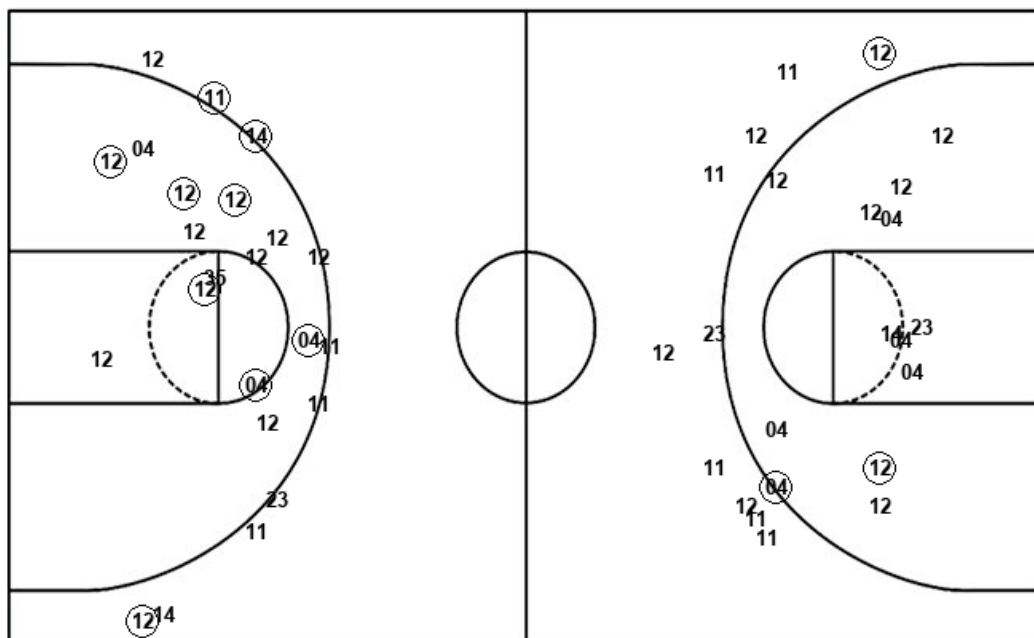

04 11 23 23 11
 12 23 23 04 11
 12 04 12 35 35
 23 12 04 12 23
 23

Dunks

CIN : Period 4	Made	Att	Pct
Layups	1	4	25.0
Dunks	0	0	0
2PT Field Goals	5	11	45.5
3PT Field Goals	2	8	25.0
Total Field Goals	7	19	36.8

Official Shot Chart
Cincinnati vs Tulane
Tulane Team Shots

January 18, 2020 at Avron B. Fogelman Arena in Devlin Fieldhouse (Fogelman in Devlin) - New Orleans



Layups

Dunks

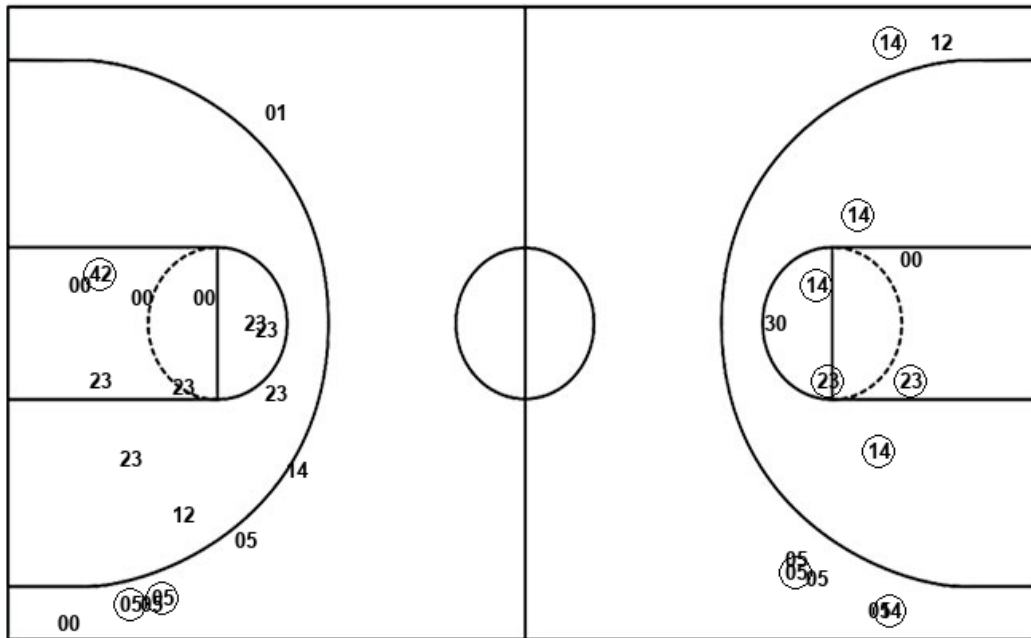

Layups

Dunks

00	12	42	42	42
00	00	00	00	12
05	30	00	00	00
42	00	00	00	00
23	00	23	30	00
14	14			

TUL : Period 1	Made	Att	Pct
Layups	3	6	50.0
Dunks	0	0	0
2PT Field Goals	4	14	28.6
3PT Field Goals	0	4	00.0
Total Field Goals	4	18	22.2

TUL : Period 3	Made	Att	Pct
Layups	6	10	60.0
Dunks	0	0	0
2PT Field Goals	8	13	61.5
3PT Field Goals	2	4	50.0
Total Field Goals	10	17	58.8

TUL : Period 2	Made	Att	Pct
Layups	3	6	50.0
Dunks	0	0	0
2PT Field Goals	3	9	33.3
3PT Field Goals	2	4	50.0
Total Field Goals	5	13	38.5

TUL : Period 4	Made	Att	Pct
Layups	3	5	60.0
Dunks	0	0	0
2PT Field Goals	6	9	66.7
3PT Field Goals	1	2	50.0
Total Field Goals	7	11	63.6