

FINAL SCORE



Marshall

65



Western Ky.

79

February 20, 2020 • E.A. Diddle Arena (John Oldham Court) - Bowling Green, Ky.

FINAL STATISTICS

Official Box Score
Marshall vs Western Ky.
Game Totals -- Final Statistics
February 20, 2020 at E.A. Diddle Arena (John Oldham Court) - Bowling Green, Ky.



Marshall 65

No.	Player	S	Pts	FG	3FG	FT	OR	DR	TR	PF	A	TO	Blk	Stl	Min	+/-
02	MAYO, KRISTEN	G	8	2-4	1-2	3-4	0	1	1	2	1	3	0	1	28	-1
04	WHEELER, SAVANNAH	G	19	5-12	3-5	6-8	2	2	4	5	2	3	0	2	35	-11
05	CLEMONS, PRINCESS	G	7	3-5	1-2	0-0	3	3	6	4	3	1	0	3	26	4
20	PEARSON, TAYLOR	F	24	10-15	3-5	1-1	0	3	3	0	2	1	0	0	28	4
22	BROOKS, KHADAJIA	G	0	0-6	0-3	0-0	1	1	2	1	1	3	2	1	30	-4
00	SIVILS, KIA	G	5	2-2	0-0	1-3	0	2	2	3	0	1	0	0	24	-16
21	TONEY, BRIANNA	F	0	0-1	0-1	0-0	0	0	0	0	0	0	0	0	1	-2
23	JOHNSON, ALEXIS	F	0	0-0	0-0	0-0	0	0	0	2	0	1	0	0	5	-12
24	THOMAS, SKY	F	0	0-0	0-0	0-0	0	0	0	0	0	0	0	0	1	-2
32	SHY, PAIGE	G	0	0-0	0-0	0-0	0	0	0	1	2	1	0	0	9	-12
34	ROPER, LORELEI	F	2	1-2	0-0	0-0	0	1	1	2	0	1	0	1	11	-18
TEAM							1	2	3	0		0				
TOTALS			65	23-47	8-18	11-16	7	15	22	20	11	15	2	8	198	

Shooting By Period

Period	FG	FG%	3FG	3FG%	FT	FT%
1st Qtr	7-12	58%	4-6	67%	2-3	67%
2nd Qtr	3-10	30%	1-5	20%	1-2	50%
3rd Qtr	7-13	54%	1-4	25%	5-7	71%
4th Qtr	6-12	50%	2-3	67%	3-4	75%
1st Half	10-22	45%	5-11	45%	3-5	60%
2nd Half	13-25	52%	3-7	43%	8-11	73%
Game	23-47	48.9%	8-18	44.4%	11-16	68.8%

Deadball Rebounds: 2,0

Last FG: 4th-02:14

Biggest Run: 9-0

Largest lead: By 6 at 1st-04:13

Technical Fouls: None.

Western Ky. 79

No.	Player	S	Pts	FG	3FG	FT	OR	DR	TR	PF	A	TO	Blk	Stl	Min	+/-
04	GIVENS, DEE	F	10	3-7	3-5	1-2	0	1	1	3	0	1	0	0	25	7
05	CREECH, WHITNEY	G	19	8-17	1-3	2-2	1	1	2	1	4	1	0	1	35	13
11	BREWER, ALEXIS	G	8	2-8	2-6	2-2	0	1	1	3	3	1	0	1	24	9
15	ELGEDAWY, RANEEM	F	17	6-11	1-3	4-10	5	7	12	1	1	2	0	1	29	13
40	ABDELGAWAD, MERAL	G	11	4-9	2-6	1-2	1	3	4	1	3	2	0	1	36	11
00	HAYWOOD, MYRIAH	G	2	0-0	0-0	2-2	2	1	3	4	1	3	2	0	20	4
03	BROWN, DE'MYLA	G	2	1-1	0-0	0-0	0	0	0	1	0	0	0	0	5	-1
12	POUYE, FATOU	F	4	2-2	0-0	0-0	4	1	5	0	1	1	0	1	13	13
13	HAYWOOD, HYA	G	0	0-0	0-0	0-0	0	0	0	0	1	0	0	0	2	0
23	SKINNER, SANDRA	F	6	3-3	0-0	0-0	0	4	4	0	0	1	0	0	10	1
TEAM							5	1	6	0		1				
TOTALS			79	29-58	9-23	12-20	18	20	38	14	14	13	2	5	198	

Shooting By Period

Period	FG	FG%	3FG	3FG%	FT	FT%
1st Qtr	10-16	63%	3-8	38%	1-2	50%
2nd Qtr	8-18	44%	4-9	44%	1-4	25%
3rd Qtr	4-12	33%	1-4	25%	5-8	63%
4th Qtr	7-12	58%	1-2	50%	5-6	83%
1st Half	18-34	53%	7-17	41%	2-6	33%
2nd Half	11-24	46%	2-6	33%	10-14	71%
Game	29-58	50.0%	9-23	39.1%	12-20	60.0%

Deadball Rebounds: 4,0

Last FG: 4th-01:21

Biggest Run: 12-0

Largest lead: By 19 at 4th-03:58

Technical Fouls: None.

Game Notes:

Officials: Bill Larance, Troy Winders, Jamie Broderick
Attendance: 1056

Start Time: 07:02 PM ET

End Time: 08:51 PM ET

Game Duration: 1:49

Conference Game;

Score	1st	2nd	3rd	4th	TOT
MAR	20	8	20	17	65
WKU	24	21	14	20	79

MAR led for 6:45. WKU led for 31:20.

Game was tied for 1:34.

Times tied: 1 Lead Changes: 3

Points from	MAR	WKU
In the Paint	28	34
Off Turns	20	17
2nd Chance	6	12
Fast Break	11	7
Bench	7	14

Official Box Score
Marshall vs Western Ky.
First Half Statistics Only

February 20, 2020 at E.A. Diddle Arena (John Oldham Court) - Bowling Green, Ky.



Marshall 28

No.	Player	S	Pts	FG	3FG	FT	OR	DR	TR	PF	A	TO	Blk	Stl	Min	+/-
00	SIVILS, KIA	G	2	1-1	0-0	0-1	0	1	1	1	0	1	0	0	15	-20
02	MAYO, KRISTEN	G	1	0-1	0-1	1-2	0	1	1	1	1	2	0	0	11	-2
04	WHEELER, SAVANNAH	G	12	4-6	2-3	2-2	1	2	3	1	1	1	0	0	18	-15
05	CLEMONS, PRINCESS	G	3	1-2	1-2	0-0	1	2	3	1	0	1	0	2	10	-2
20	PEARSON, TAYLOR	F	8	3-6	2-3	0-0	0	1	1	0	2	1	0	0	11	-2
21	TONEY, BRIANNA	F	0	0-0	0-0	0-0	0	0	0	0	0	0	0	0	0	0
22	BROOKS, KHADAJIA	G	0	0-5	0-2	0-0	1	1	2	1	1	3	1	0	15	-5
23	JOHNSON, ALEXIS	F	0	0-0	0-0	0-0	0	0	0	2	0	1	0	0	4	-10
24	THOMAS, SKY	F	0	0-0	0-0	0-0	0	0	0	0	0	0	0	0	0	0
32	SHY, PAIGE	G	0	0-0	0-0	0-0	0	0	0	1	1	1	0	0	7	-12
34	ROPER, LORELEI	F	2	1-1	0-0	0-0	0	1	1	2	0	1	0	1	9	-17
	TEAM		0	0-0	0-0	0-0	0	0	0	0	0	0	0	0	0	
TOTALS			28	10-22	5-11	3-5	3	9	12	10	6	12	1	3	100	

Shooting By Period

Period	FG	FG%	3FG	3FG%	FT	FT%
1st Qtr	7-12	58%	4-6	67%	2-3	67%
2nd Qtr	3-10	30%	1-5	20%	1-2	50%
1st Half	10-22	45%	5-11	45%	3-5	60%
Game	23-47	48.9%	8-18	44.4%	11-16	68.8%

Deadball Rebounds: 2,0

Last FG Half: MAR 2nd-02:27

Western Ky. 45

No.	Player	S	Pts	FG	3FG	FT	OR	DR	TR	PF	A	TO	Blk	Stl	Min	+/-
00	HAYWOOD, MYRIAH	G	0	0-0	0-0	0-0	1	0	1	1	1	1	0	0	5	5
03	BROWN, DE'MYLA	G	0	0-0	0-0	0-0	0	0	0	0	0	0	0	0	0	0
04	GIVENS, DEE	F	7	2-5	2-3	1-2	0	1	1	1	0	1	0	0	16	14
05	CREECH, WHITNEY	G	8	4-7	0-2	0-0	0	0	0	1	4	0	0	1	19	15
11	BREWER, ALEXIS	G	6	2-5	2-5	0-0	0	1	1	2	2	1	0	1	14	7
12	POUYE, FATOU	F	2	1-1	0-0	0-0	3	1	4	0	1	1	0	1	6	10
13	HAYWOOD, HYA	G	0	0-0	0-0	0-0	0	0	0	0	0	0	0	0	0	0
15	ELGEDAWY, RANEEM	F	12	5-8	1-2	1-4	1	2	3	0	1	1	0	1	16	15
23	SKINNER, SANDRA	F	2	1-1	0-0	0-0	0	2	2	0	0	0	0	0	4	2
40	ABDELGAWAD, MERAL	G	8	3-7	2-5	0-0	1	3	4	1	2	0	0	1	20	17
	TEAM		0	0-0	0-0	0-0	3	0	3	0	0	1	0	0	0	
TOTALS			45	18-34	7-17	2-6	9	10	19	6	11	6	0	5	100	

Shooting By Period

Period	FG	FG%	3FG	3FG%	FT	FT%
1st Qtr	10-16	63%	3-8	38%	1-2	50%
2nd Qtr	8-18	44%	4-9	44%	1-4	25%
1st Half	18-34	53%	7-17	41%	2-6	33%
Game	29-58	50.0%	9-23	39.1%	12-20	60.0%

Deadball Rebounds: 4,0

Last FG Half: WKU 2nd-00:01

Game Notes:

Officials: **Bill Larance, Troy Winders, Jamie Broderick**

Attendance: **1056**

Start Time: **07:02 PM ET**

End Time: **08:51 PM ET**

Game Duration: **1:49**

Conference Game;

Score	1st	2nd	3rd	4th	TOT
MAR	20	8	20	17	65
WKU	24	21	14	20	79

Points from (This Period)	MAR	WKU
In the Paint	10	20
Off Turns	9	12
2nd Chance	0	6
Fast Break	4	5
Bench	4	4

Official Box Score
Marshall vs Western Ky.
First Quarter Statistics Only
February 20, 2020 at E.A. Diddle Arena (John Oldham Court) - Bowling Green, Ky.



Marshall 20

No.	Player	S	Pts	FG	3FG	FT	OR	DR	TR	PF	A	TO	Blk	Stl	Min	+/-
02	MAYO, KRISTEN	G	1	0-0	0-0	1-2	0	0	0	0	1	1	0	0	6	1
04	WHEELER, SAVANNAH	G	6	2-2	1-1	1-1	1	2	3	0	0	1	0	0	9	-2
05	CLEMONS, PRINCESS	G	3	1-1	1-1	0-0	1	1	2	0	0	0	0	2	6	1
20	PEARSON, TAYLOR	F	8	3-6	2-3	0-0	0	1	1	0	2	1	0	0	9	-2
22	BROOKS, KHADAIJIA	G	0	0-2	0-1	0-0	0	0	0	0	1	2	0	0	9	-2
00	SIVILS, KIA	G	0	0-0	0-0	0-0	0	0	0	0	0	1	0	0	5	-7
21	TONEY, BRIANNA	F	0	0-0	0-0	0-0	0	0	0	0	0	0	0	0	0	0
23	JOHNSON, ALEXIS	F	0	0-0	0-0	0-0	0	0	0	0	0	0	0	0	0	0
24	THOMAS, SKY	F	0	0-0	0-0	0-0	0	0	0	0	0	0	0	0	0	0
32	SHY, PAIGE	G	0	0-0	0-0	0-0	0	0	0	0	0	0	0	0	1	-2
34	ROPER, LORELEI	F	2	1-1	0-0	0-0	0	1	1	2	0	0	0	0	5	-7
TEAM							0	0	0	0		0				
TOTALS			20	7-12	4-6	2-3	2	5	7	2	4	6	0	2	50	

Shooting By Period

Period	FG	FG%	3FG	3FG%	FT	FT%
1st Qtr	7-12	58%	4-6	67%	2-3	67%
2nd Qtr	3-10	30%	1-5	20%	1-2	50%
1st Half	7-12	58%	4-6	67%	2-3	67%
1st Half	10-22	45%	5-11	45%	3-5	60%
Game	23-47	48.9%	8-18	44.4%	11-16	68.8%

Deadball Rebounds: 2,0

Western Ky. 24

No.	Player	S	Pts	FG	3FG	FT	OR	DR	TR	PF	A	TO	Blk	Stl	Min	+/-
04	GIVENS, DEE	F	3	1-1	1-1	0-0	0	0	0	1	0	1	0	0	10	4
05	CREECH, WHITNEY	G	2	1-3	0-1	0-0	0	0	0	1	2	0	0	1	9	2
11	BREWER, ALEXIS	G	3	1-3	1-3	0-0	0	1	1	1	2	1	0	1	10	4
15	ELGEDAWY, RANEEM	F	9	4-4	0-0	1-2	1	1	2	0	0	0	0	0	9	3
40	ABDELGAWAD, MERAL	G	5	2-4	1-3	0-0	0	1	1	1	1	0	0	1	10	4
00	HAYWOOD, MYRIAH	G	0	0-0	0-0	0-0	0	0	0	0	1	1	0	0	1	2
03	BROWN, DE'MYLA	G	0	0-0	0-0	0-0	0	0	0	0	0	0	0	0	0	0
12	POUYE, FATOU	F	0	0-0	0-0	0-0	0	0	0	0	0	0	0	0	0	0
13	HAYWOOD, HYA	G	0	0-0	0-0	0-0	0	0	0	0	0	0	0	0	0	0
23	SKINNER, SANDRA	F	2	1-1	0-0	0-0	0	0	0	0	0	0	0	0	1	1
TEAM							1	0	1	0		0				
TOTALS			24	10-16	3-8	1-2	2	3	5	4	6	3	0	3	50	

Shooting By Period

Period	FG	FG%	3FG	3FG%	FT	FT%
1st Qtr	10-16	63%	3-8	38%	1-2	50%
2nd Qtr	8-18	44%	4-9	44%	1-4	25%
1st Half	10-16	63%	3-8	38%	1-2	50%
1st Half	18-34	53%	7-17	41%	2-6	33%
Game	29-58	50.0%	9-23	39.1%	12-20	60.0%

Deadball Rebounds: 4,0

Game Notes:

Officials: Bill Larence, Troy Winders, Jamie Broderick
Attendance: 1056

Start Time: 07:02 PM ET

End Time: 08:51 PM ET

Game Duration: 1:49

Conference Game;

Score	1st	2nd	3rd	4th	TOT
MAR	20	8	20	17	65
WKU	24	21	14	20	79

Points from (This Period)	MAR	WKU
In the Paint	6	12
Off Turns	7	5
2nd Chance	0	3
Fast Break	4	5
Bench	2	2

**Official Play-By-Play
Marshall vs Western Ky.
First Quarter**

February 20, 2020 at E.A. Diddle Arena (John Oldham Court) - Bowling Green, Ky.



Period 1

Starters:

Marshall: 2 MAYO, KRISTEN (G); 4 WHEELER, SAVANNAH (G); 5 CLEMONS, PRINCESS (G); 20 PEARSON, TAYLOR (F); 22 BROOKS, KHADAIJIA (G);

Western Ky.: 4 GIVENS, DEE (F); 5 CREECH, WHITNEY (G); 11 BREWER, ALEXIS (G); 15 ELGEDAWY, RANEEM (F); 40 ABDELGAWAD, MERAL (G);

Time	VISITORS: Marshall	Score	Margin	HOME: Western Ky.
09:38	MISSED 3PTR by PEARSON, TAYLOR			
09:33	REBOUND (OFF) by CLEMONS, PRINCESS			
09:17	MISSED JUMPER by BROOKS, KHADAIJIA			
09:14				REBOUND (DEF) by ELGEDAWY, RANEEM
09:09				MISSED 3PTR by BREWER, ALEXIS
09:05	REBOUND (DEF) by WHEELER, SAVANNAH			
08:52	GOOD! 3PTR by CLEMONS, PRINCESS	0-3	V 3	
08:52	ASSIST by PEARSON, TAYLOR			
08:21		3-3	T	GOOD! 3PTR by ABDELGAWAD, MERAL
08:21				ASSIST by BREWER, ALEXIS
07:55	GOOD! 3PTR by PEARSON, TAYLOR	3-6	V 3	
07:55	ASSIST by BROOKS, KHADAIJIA			
07:36				MISSED 3PTR by ABDELGAWAD, MERAL
07:33	REBOUND (DEF) by WHEELER, SAVANNAH			
07:32	GOOD! LAYUP by WHEELER, SAVANNAH [FB]	3-8	V 5	
07:32				FOUL (PERSONAL) by CREECH, WHITNEY
07:32	GOOD! FT by WHEELER, SAVANNAH [FB]	3-9	V 6	
07:17				MISSED 3PTR by CREECH, WHITNEY
07:14				REBOUND (OFF) by TEAM
07:09		5-9	V 4	GOOD! LAYUP by ELGEDAWY, RANEEM
07:09				ASSIST by BREWER, ALEXIS
06:58	TURNOVER (LOSTBALL) by BROOKS, KHADAIJIA			
06:58				STEAL by CREECH, WHITNEY
06:32		7-9	V 2	GOOD! JUMPER by CREECH, WHITNEY
06:15	MISSED LAYUP by PEARSON, TAYLOR			
06:13				REBOUND (DEF) by BREWER, ALEXIS
06:03				TURNOVER (BADPASS) by BREWER, ALEXIS
06:03	STEAL by CLEMONS, PRINCESS			
06:01				FOUL (PERSONAL) by BREWER, ALEXIS
05:53	GOOD! 3PTR by PEARSON, TAYLOR	7-12	V 5	
05:53	ASSIST by MAYO, KRISTEN			
05:35		9-12	V 3	GOOD! LAYUP by ELGEDAWY, RANEEM
05:08	GOOD! LAYUP by PEARSON, TAYLOR	9-14	V 5	
04:52		11-14	V 3	GOOD! LAYUP by ELGEDAWY, RANEEM
04:52				ASSIST by CREECH, WHITNEY
04:36	MISSED 3PTR by BROOKS, KHADAIJIA			
04:34	REBOUND (OFF) by WHEELER, SAVANNAH			
04:30				FOUL (OFF) by GIVENS, DEE
04:30				TURNOVER (OFFENSIVE) by GIVENS, DEE
04:30				
04:30	SUB OUT: MAYO, KRISTEN			
04:30	SUB OUT: CLEMONS, PRINCESS			
04:30	SUB IN: SIVILS, KIA			
04:30	SUB IN: ROPER, LORELEI			
04:13	GOOD! 3PTR by WHEELER, SAVANNAH	11-17	V 6	
04:01	FOUL (PERSONAL) by ROPER, LORELEI			
03:48		13-17	V 4	GOOD! LAYUP by ELGEDAWY, RANEEM
03:31	TURNOVER (LOSTBALL) by WHEELER, SAVANNAH			
03:13				MISSED JUMPER by CREECH, WHITNEY
03:09	REBOUND (DEF) by ROPER, LORELEI			
03:03	TIMEOUT 30SEC			
02:51	TURNOVER (LOSTBALL) by SIVILS, KIA			
02:32				MISSED 3PTR by ABDELGAWAD, MERAL
02:29	REBOUND (DEF) by PEARSON, TAYLOR			
02:26	TURNOVER (BADPASS) by PEARSON, TAYLOR			
02:26				STEAL by ABDELGAWAD, MERAL
02:20		15-17	V 2	GOOD! LAYUP by ABDELGAWAD, MERAL [FB]
02:02	MISSED LAYUP by PEARSON, TAYLOR			
02:00				REBOUND (DEF) by ABDELGAWAD, MERAL
01:56		18-17	H 1	GOOD! 3PTR by GIVENS, DEE [FB]
01:56				ASSIST by CREECH, WHITNEY
01:26	GOOD! JUMPER by ROPER, LORELEI [PNT]	18-19	V 1	
01:26	ASSIST by PEARSON, TAYLOR			
01:11		21-19	H 2	GOOD! 3PTR by BREWER, ALEXIS
01:11				ASSIST by ABDELGAWAD, MERAL
00:59	TURNOVER (BADPASS) by BROOKS, KHADAIJIA			
00:59				STEAL by BREWER, ALEXIS
00:52				MISSED 3PTR by BREWER, ALEXIS
00:52	FOUL (PERSONAL) by ROPER, LORELEI			
00:52				SUB OUT: CREECH, WHITNEY

Time	VISITORS: Marshall	Score	Margin	HOME: Western Ky.
00:52				SUB IN: HAYWOOD, MYRIAH
00:52	SUB OUT: WHEELER, SAVANNAH			
00:52	SUB OUT: PEARSON, TAYLOR			
00:52	SUB OUT: BROOKS, KHADAIJIA			
00:52	SUB IN: MAYO, KRISTEN			
00:52	SUB IN: CLEMONS, PRINCESS			
00:52	SUB IN: SHY, PAIGE			
00:52		22-19	H 3	GOOD! FT by ELGEDAWY, RANEEM
00:52				MISSED FT by ELGEDAWY, RANEEM
00:51				REBOUND (OFF) by ELGEDAWY, RANEEM
00:49	REBOUND (DEF) by CLEMONS, PRINCESS			
00:41	TURNOVER (BADPASS) by MAYO, KRISTEN			
00:41				SUB OUT: ELGEDAWY, RANEEM
00:41				SUB IN: SKINNER, SANDRA
00:23				TURNOVER (LOSTBALL) by HAYWOOD, MYRIAH
00:23	STEAL by CLEMONS, PRINCESS			
00:20				FOUL (PERSONAL) by ABDELGAWAD, MERAL
00:20	MISSED FT by MAYO, KRISTEN			
00:20	REBOUND (OFF) by TEAM			
00:20	GOOD! FT by MAYO, KRISTEN [FB]	22-20	H 2	
00:03		24-20	H 4	GOOD! LAYUP by SKINNER, SANDRA
00:03				ASSIST by HAYWOOD, MYRIAH

Marshall 20, Western Ky. 24

Points from (This Period)	MAR	WKU
In the Paint	6	12
Off Turns	7	5
2nd Chance	0	3
Fast Break	4	5
Bench	2	2

Official Box Score
Marshall vs Western Ky.
Second Quarter Statistics Only
February 20, 2020 at E.A. Diddle Arena (John Oldham Court) - Bowling Green, Ky.



Marshall 8

No.	Player	S	Pts	FG	3FG	FT	OR	DR	TR	PF	A	TO	Blk	Stl	Min	+/-
02	MAYO, KRISTEN	G	0	0-1	0-1	0-0	0	1	1	1	0	1	0	0	5	-3
04	WHEELER, SAVANNAH	G	6	2-4	1-2	1-1	0	0	0	1	1	0	0	0	9	-13
05	CLEMONS, PRINCESS	G	0	0-1	0-1	0-0	0	1	1	1	0	1	0	0	4	-3
20	PEARSON, TAYLOR	F	0	0-0	0-0	0-0	0	0	0	0	0	0	0	0	2	0
22	BROOKS, KHADAIJIA	G	0	0-3	0-1	0-0	1	1	2	1	0	1	1	0	6	-3
00	SIVILS, KIA	G	2	1-1	0-0	0-1	0	1	1	1	0	0	0	0	10	-13
21	TONEY, BRIANNA	F	0	0-0	0-0	0-0	0	0	0	0	0	0	0	0	0	0
23	JOHNSON, ALEXIS	F	0	0-0	0-0	0-0	0	0	0	2	0	1	0	0	4	-10
24	THOMAS, SKY	F	0	0-0	0-0	0-0	0	0	0	0	0	0	0	0	0	0
32	SHY, PAIGE	G	0	0-0	0-0	0-0	0	0	0	1	1	1	0	0	6	-10
34	ROPER, LORELEI	F	0	0-0	0-0	0-0	0	0	0	0	0	1	0	1	4	-10
	TEAM						0	0	0	0		0				
TOTALS			8	3-10	1-5	1-2	1	4	5	8	2	6	1	1	50	

Shooting By Period

Period	FG	FG%	3FG	3FG%	FT	FT%
3rd Qtr	7-13	54%	1-4	25%	5-7	71%
4th Qtr	6-12	50%	2-3	67%	3-4	75%
2nd Half	3-10	30%	1-5	20%	1-2	50%
2nd Half	13-25	52%	3-7	43%	8-11	73%
Game	23-47	48.9%	8-18	44.4%	11-16	68.8%

Deadball Rebounds: 2,0

Western Ky. 21

No.	Player	S	Pts	FG	3FG	FT	OR	DR	TR	PF	A	TO	Blk	Stl	Min	+/-
04	GIVENS, DEE	F	4	1-4	1-2	1-2	0	1	1	0	0	0	0	0	6	10
05	CREECH, WHITNEY	G	6	3-4	0-1	0-0	0	0	0	0	2	0	0	0	10	13
11	BREWER, ALEXIS	G	3	1-2	1-2	0-0	0	0	0	1	0	0	0	0	4	3
15	ELGEDAWY, RANEEM	F	3	1-4	1-2	0-2	0	1	1	0	1	1	0	1	7	12
40	ABDELGAWAD, MERAL	G	3	1-3	1-2	0-0	1	2	3	0	1	0	0	0	10	13
00	HAYWOOD, MYRIAH	G	0	0-0	0-0	0-0	1	0	1	1	0	0	0	0	4	3
03	BROWN, DE'MYLA	G	0	0-0	0-0	0-0	0	0	0	0	0	0	0	0	0	0
12	POUYE, FATOU	F	2	1-1	0-0	0-0	3	1	4	0	1	1	0	1	6	10
13	HAYWOOD, HYA	G	0	0-0	0-0	0-0	0	0	0	0	0	0	0	0	0	0
23	SKINNER, SANDRA	F	0	0-0	0-0	0-0	0	2	2	0	0	0	0	0	3	1
	TEAM						2	0	2	0		1				
TOTALS			21	8-18	4-9	1-4	7	7	14	2	5	3	0	2	50	

Shooting By Period

Period	FG	FG%	3FG	3FG%	FT	FT%
3rd Qtr	4-12	33%	1-4	25%	5-8	63%
4th Qtr	7-12	58%	1-2	50%	5-6	83%
2nd Half	8-18	44%	4-9	44%	1-4	25%
2nd Half	11-24	46%	2-6	33%	10-14	71%
Game	29-58	50.0%	9-23	39.1%	12-20	60.0%

Deadball Rebounds: 4,0

Game Notes:

Officials: Bill Larence, Troy Winders, Jamie Broderick
Attendance: 1056

Start Time: 07:02 PM ET

End Time: 08:51 PM ET

Game Duration: 1:49

Conference Game;

Score	1st	2nd	3rd	4th	TOT
MAR	20	8	20	17	65
WKU	24	21	14	20	79

Points from (This Period)	MAR	WKU
In the Paint	4	8
Off Turns	2	7
2nd Chance	0	3
Fast Break	0	0
Bench	2	2

**Official Play-By-Play
Marshall vs Western Ky.
Second Quarter**

February 20, 2020 at E.A. Diddle Arena (John Oldham Court) - Bowling Green, Ky.



Period 2

Starters:

Marshall: 2 MAYO, KRISTEN (G); 4 WHEELER, SAVANNAH (G); 5 CLEMONS, PRINCESS (G); 20 PEARSON, TAYLOR (F); 22 BROOKS, KHADAIJIA (G);

Western Ky.: 4 GIVENS, DEE (F); 5 CREECH, WHITNEY (G); 11 BREWER, ALEXIS (G); 15 ELGEDAWY, RANEEM (F); 40 ABDELGAWAD, MERAL (G);

Time	VISITORS: Marshall	Score	Margin	HOME: Western Ky.
10:00				SUB OUT: BREWER, ALEXIS
10:00				SUB IN: CREECH, WHITNEY
09:36	TURNOVER (DRIBBLING) by BROOKS, KHADAIJIA			
09:07				MISSED 3PTR by CREECH, WHITNEY
09:05				REBOUND (OFF) by HAYWOOD, MYRIAH
09:05	FOUL (PERSONAL) by SHY, PAIGE			
09:05	SUB OUT: ROPER, LORELEI			
09:05	SUB IN: WHEELER, SAVANNAH			
09:05	SUB OUT: SHY, PAIGE			
09:05	SUB IN: BROOKS, KHADAIJIA			
08:43				MISSED JUMPER by GIVENS, DEE
08:43				REBOUND (OFF) by TEAM
08:43				TURNOVER (SHOTCLOCK) by TEAM
08:29	GOOD! LAYUP by SIVILS, KIA	24-22	H 2	
08:29	ASSIST by WHEELER, SAVANNAH			
08:29				FOUL (PERSONAL) by HAYWOOD, MYRIAH
08:26	MISSED FT by SIVILS, KIA			
08:25				REBOUND (DEF) by SKINNER, SANDRA
08:22		27-22	H 5	GOOD! 3PTR by ABDELGAWAD, MERAL
08:22				ASSIST by CREECH, WHITNEY
07:50	MISSED JUMPER by BROOKS, KHADAIJIA			
07:47	REBOUND (OFF) by BROOKS, KHADAIJIA			
07:45	MISSED LAYUP by BROOKS, KHADAIJIA			
07:43				REBOUND (DEF) by SKINNER, SANDRA
07:39				MISSED JUMPER by GIVENS, DEE
07:36				REBOUND (OFF) by ABDELGAWAD, MERAL
07:29				MISSED 3PTR by GIVENS, DEE
07:28				REBOUND (OFF) by TEAM
07:28				SUB OUT: GIVENS, DEE
07:28				SUB OUT: SKINNER, SANDRA
07:28				SUB IN: BREWER, ALEXIS
07:28				SUB IN: ELGEDAWY, RANEEM
07:23				MISSED JUMPER by ELGEDAWY, RANEEM
07:20	REBOUND (DEF) by CLEMONS, PRINCESS			
07:20	TURNOVER (BADPASS) by CLEMONS, PRINCESS			
07:05	FOUL (PERSONAL) by CLEMONS, PRINCESS			
06:59		29-22	H 7	GOOD! JUMPER by CREECH, WHITNEY [PNT]
06:35	MISSED 3PTR by CLEMONS, PRINCESS			
06:31				REBOUND (DEF) by ABDELGAWAD, MERAL
06:11				MISSED 3PTR by ABDELGAWAD, MERAL
06:08	REBOUND (DEF) by MAYO, KRISTEN			
06:05	MISSED 3PTR by MAYO, KRISTEN			
06:03	FOUL (PERSONAL) by SIVILS, KIA			
06:03	TIMEOUT 30SEC			
06:03				
06:03				SUB OUT: HAYWOOD, MYRIAH
06:03				SUB IN: POUYE, FATOU
06:03	SUB OUT: CLEMONS, PRINCESS			
06:03	SUB IN: PEARSON, TAYLOR			
06:02				REBOUND (DEF) by ABDELGAWAD, MERAL
05:34				MISSED 3PTR by ELGEDAWY, RANEEM
05:31	REBOUND (DEF) by BROOKS, KHADAIJIA			
05:16	TURNOVER (BADPASS) by MAYO, KRISTEN			
05:16				STEAL by ELGEDAWY, RANEEM
04:56	FOUL (PERSONAL) by MAYO, KRISTEN			
04:56	SUB OUT: MAYO, KRISTEN			
04:56	SUB IN: SHY, PAIGE			
04:40				MISSED 3PTR by BREWER, ALEXIS
04:37				REBOUND (OFF) by TEAM
04:33	FOUL (PERSONAL) by BROOKS, KHADAIJIA			
04:33				MISSED FT by ELGEDAWY, RANEEM
04:33				REBOUND (OFF) by TEAM
04:33				MISSED FT by ELGEDAWY, RANEEM
04:31				REBOUND (OFF) by POUYE, FATOU
04:25				TURNOVER (TRAVEL) by ELGEDAWY, RANEEM
04:25	SUB OUT: PEARSON, TAYLOR			
04:25	SUB IN: JOHNSON, ALEXIS			
04:04	MISSED 3PTR by WHEELER, SAVANNAH			
04:01				REBOUND (DEF) by ELGEDAWY, RANEEM
03:48		32-22	H 10	GOOD! 3PTR by BREWER, ALEXIS

Time	VISITORS: Marshall	Score	Margin	HOME: Western Ky.
03:48				ASSIST by ELGEDAWY, RANEEM
03:31	GOOD! LAYUP by WHEELER, SAVANNAH	32-24	H 8	
03:31				FOUL (PERSONAL) by BREWER, ALEXIS
03:31				SUB OUT: BREWER, ALEXIS
03:31				SUB IN: GIVENS, DEE
03:31	GOOD! FT by WHEELER, SAVANNAH	32-25	H 7	
03:17				MISSED LAYUP by ELGEDAWY, RANEEM
03:17	BLOCK by BROOKS, KHADAIJIA			
03:11	REBOUND (DEF) by SIVILS, KIA			
03:09	MISSED 3PTR by BROOKS, KHADAIJIA			
03:04				REBOUND (DEF) by POUYE, FATOU
03:02	SUB OUT: BROOKS, KHADAIJIA			
03:02	SUB IN: ROPER, LORELEI			
02:59				MISSED JUMPER by ABDELGAWAD, MERAL
02:56				REBOUND (OFF) by POUYE, FATOU
02:51		35-25	H 10	GOOD! 3PTR by GIVENS, DEE
02:51				ASSIST by POUYE, FATOU
02:27	GOOD! 3PTR by WHEELER, SAVANNAH	35-28	H 7	
02:27	ASSIST by SHY, PAIGE			
02:11		37-28	H 9	GOOD! JUMPER by CREECH, WHITNEY
01:54	MISSED LAYUP by WHEELER, SAVANNAH			
01:54				REBOUND (DEF) by GIVENS, DEE
01:54	FOUL (PERSONAL) by WHEELER, SAVANNAH			
01:54		38-28	H 10	GOOD! FT by GIVENS, DEE
01:54				MISSED FT by GIVENS, DEE
01:49				REBOUND (OFF) by POUYE, FATOU
01:49				TURNOVER (BADPASS) by POUYE, FATOU
01:49	STEAL by ROPER, LORELEI			
01:40	FOUL (OFF) by JOHNSON, ALEXIS			
01:40	TURNOVER (OFFENSIVE) by JOHNSON, ALEXIS			
01:29		41-28	H 13	GOOD! 3PTR by ELGEDAWY, RANEEM
01:29				ASSIST by CREECH, WHITNEY
01:07	TURNOVER (TRAVEL) by ROPER, LORELEI			
00:50		43-28	H 15	GOOD! LAYUP by POUYE, FATOU
00:50				ASSIST by ABDELGAWAD, MERAL
00:29	TURNOVER (LOSTBALL) by SHY, PAIGE			
00:29				STEAL by POUYE, FATOU
00:29	FOUL (PERSONAL) by JOHNSON, ALEXIS			
00:01		45-28	H 17	GOOD! LAYUP by CREECH, WHITNEY

Marshall 28, Western Ky. 45

Points from (This Period)	MAR	WKU
In the Paint	4	8
Off Turns	2	7
2nd Chance	0	3
Fast Break	0	0
Bench	2	2

Official Box Score
Marshall vs Western Ky.
Second Half Statistics Only
February 20, 2020 at E.A. Diddle Arena (John Oldham Court) - Bowling Green, Ky.



Marshall 37

No.	Player	S	Pts	FG	3FG	FT	OR	DR	TR	PF	A	TO	Blk	Stl	Min	+/-
00	SIVILS, KIA	G	3	1-1	0-0	1-2	0	1	1	2	0	0	0	0	9	4
02	MAYO, KRISTEN	G	7	2-3	1-1	2-2	0	0	0	1	0	1	0	1	16	1
04	WHEELER, SAVANNAH	G	7	1-6	1-2	4-6	1	0	1	4	1	2	0	2	16	4
05	CLEMONS, PRINCESS	G	4	2-3	0-0	0-0	2	1	3	3	3	0	0	1	16	6
20	PEARSON, TAYLOR	F	16	7-9	1-2	1-1	0	2	2	0	0	0	0	0	17	6
21	TONEY, BRIANNA	F	0	0-1	0-1	0-0	0	0	0	0	0	0	0	0	1	-2
22	BROOKS, KHADAIJIA	G	0	0-1	0-1	0-0	0	0	0	0	0	0	1	1	14	1
23	JOHNSON, ALEXIS	F	0	0-0	0-0	0-0	0	0	0	0	0	0	0	0	0	-2
24	THOMAS, SKY	F	0	0-0	0-0	0-0	0	0	0	0	0	0	0	0	1	-2
32	SHY, PAIGE	G	0	0-0	0-0	0-0	0	0	0	0	1	0	0	0	2	0
34	ROPER, LORELEI	F	0	0-1	0-0	0-0	0	0	0	0	0	0	0	0	2	-1
	TEAM		0	0-0	0-0	0-0	1	2	3	0	0	0	0	0	0	
TOTALS			37	13-25	3-7	8-11	4	6	10	10	5	3	1	5	98	

Shooting By Period

Period	FG	FG%	3FG	3FG%	FT	FT%
3rd Qtr	7-13	54%	1-4	25%	5-7	71%
4th Qtr	6-12	50%	2-3	67%	3-4	75%
2nd Half	13-25	52%	3-7	43%	8-11	73%
Game	23-47	48.9%	8-18	44.4%	11-16	68.8%

Deadball Rebounds: 2,0

Last FG Half: MAR 4th-02:14

Western Ky. 34

No.	Player	S	Pts	FG	3FG	FT	OR	DR	TR	PF	A	TO	Blk	Stl	Min	+/-
00	HAYWOOD, MYRIAH	G	2	0-0	0-0	2-2	1	1	2	3	0	2	2	0	15	-1
03	BROWN, DEMYLA	G	2	1-1	0-0	0-0	0	0	0	1	0	0	0	0	5	-1
04	GIVENS, DEE	F	3	1-2	1-2	0-0	0	0	0	2	0	0	0	0	9	-7
05	CREECH, WHITNEY	G	11	4-10	1-1	2-2	1	1	2	0	0	1	0	0	17	-2
11	BREWER, ALEXIS	G	2	0-3	0-1	2-2	0	0	0	1	1	0	0	0	10	2
12	POUYE, FATOU	F	2	1-1	0-0	0-0	1	0	1	0	0	0	0	0	7	3
13	HAYWOOD, HYA	G	0	0-0	0-0	0-0	0	0	0	0	1	0	0	0	2	0
15	ELGEDAWY, RANEEM	F	5	1-3	0-1	3-6	4	5	9	1	0	1	0	0	13	-2
23	SKINNER, SANDRA	F	4	2-2	0-0	0-0	0	2	2	0	0	1	0	0	7	-1
40	ABDELGAWAD, MERAL	G	3	1-2	0-1	1-2	0	0	0	0	1	2	0	0	16	-6
	TEAM		0	0-0	0-0	0-0	2	1	3	0	0	0	0	0	0	
TOTALS			34	11-24	2-6	10-14	9	10	19	8	3	7	2	0	98	

Shooting By Period

Period	FG	FG%	3FG	3FG%	FT	FT%
3rd Qtr	4-12	33%	1-4	25%	5-8	63%
4th Qtr	7-12	58%	1-2	50%	5-6	83%
2nd Half	11-24	46%	2-6	33%	10-14	71%
Game	29-58	50.0%	9-23	39.1%	12-20	60.0%

Deadball Rebounds: 4,0

Last FG Half: WKU 4th-01:21

Game Notes:

Officials: Bill Larence, Troy Winders, Jamie Broderick
Attendance: 1056

Start Time: 07:02 PM ET

End Time: 08:51 PM ET

Game Duration: 1:49

Conference Game;

Score	1st	2nd	3rd	4th	TOT
MAR	20	8	20	17	65
WKU	24	21	14	20	79

Points from (This Period)	MAR	WKU
In the Paint	18	14
Off Turns	11	5
2nd Chance	6	6
Fast Break	7	2
Bench	3	10

Official Box Score
Marshall vs Western Ky.
Third Quarter Statistics Only
February 20, 2020 at E.A. Diddle Arena (John Oldham Court) - Bowling Green, Ky.



Marshall 37

No.	Player	S	Pts	FG	3FG	FT	OR	DR	TR	PF	A	TO	Blk	Stl	Min	+/-
02	MAYO, KRISTEN	G	2	0-0	0-0	2-2	0	0	0	0	0	1	0	0	9	4
04	WHEELER, SAVANNAH	G	1	0-2	0-1	1-2	0	0	0	1	0	1	0	1	7	5
05	CLEMONS, PRINCESS	G	4	2-3	0-0	0-0	2	0	2	2	2	0	0	1	8	7
20	PEARSON, TAYLOR	F	10	4-5	1-2	1-1	0	1	1	0	0	0	0	0	9	7
22	BROOKS, KHADAIJIA	G	0	0-1	0-1	0-0	0	0	0	0	0	0	0	1	7	4
00	SIVILS, KIA	G	3	1-1	0-0	1-2	0	1	1	2	0	0	0	0	7	4
21	TONEY, BRIANNA	F	0	0-0	0-0	0-0	0	0	0	0	0	0	0	0	0	0
23	JOHNSON, ALEXIS	F	0	0-0	0-0	0-0	0	0	0	0	0	0	0	0	0	0
24	THOMAS, SKY	F	0	0-0	0-0	0-0	0	0	0	0	0	0	0	0	0	0
32	SHY, PAIGE	G	0	0-0	0-0	0-0	0	0	0	0	0	0	0	0	0	0
34	ROPER, LORELEI	F	0	0-1	0-0	0-0	0	0	0	0	0	0	0	0	2	-1
TEAM							1	2	3	0		0				
TOTALS			20	7-13	1-4	5-7	3	4	7	5	2	2	0	3	50	

Shooting By Period

Period	FG	FG%	3FG	3FG%	FT	FT%
2nd Half	0-0	0%	0-0	0%	0-0	0%
Game	23-47	48.9%	8-18	44.4%	11-16	68.8%

Deadball Rebounds: 2,0

Western Ky. 34

No.	Player	S	Pts	FG	3FG	FT	OR	DR	TR	PF	A	TO	Blk	Stl	Min	+/-
04	GIVENS, DEE	F	3	1-2	1-2	0-0	0	0	0	2	0	0	0	0	9	-7
05	CREECH, WHITNEY	G	4	2-5	0-0	0-0	1	0	1	0	0	1	0	0	9	-5
11	BREWER, ALEXIS	G	2	0-1	0-0	2-2	0	0	0	1	0	0	0	0	5	-2
15	ELGEDAWY, RANEEM	F	4	1-3	0-1	2-4	3	4	7	1	0	1	0	0	10	-6
40	ABDELGAWAD, MERAL	G	1	0-1	0-1	1-2	0	0	0	0	1	1	0	0	10	-6
00	HAYWOOD, MYRIAH	G	0	0-0	0-0	0-0	0	0	0	1	0	1	1	0	5	-4
03	BROWN, DE'MYLA	G	0	0-0	0-0	0-0	0	0	0	0	0	0	0	0	0	0
12	POUYE, FATOU	F	0	0-0	0-0	0-0	0	0	0	0	0	0	0	0	3	0
13	HAYWOOD, HYA	G	0	0-0	0-0	0-0	0	0	0	0	0	0	0	0	0	0
23	SKINNER, SANDRA	F	0	0-0	0-0	0-0	0	0	0	0	0	0	0	0	0	0
TEAM							1	0	1	0		0				
TOTALS			14	4-12	1-4	5-8	5	4	9	5	1	4	1	0	50	

Shooting By Period

Period	FG	FG%	3FG	3FG%	FT	FT%
2nd Half	0-0	0%	0-0	0%	0-0	0%
Game	29-58	50.0%	9-23	39.1%	12-20	60.0%

Deadball Rebounds: 4,0

Game Notes:

Officials: **Bill Larance, Troy Winders, Jamie Broderick**
Attendance: **1056**

Start Time: **07:02 PM ET**
End Time: **08:51 PM ET**
Game Duration: **1:49**
Conference Game;

Score	1st	2nd	3rd	4th	TOT
MAR	20	8	20	17	65
WKU	24	21	14	20	79

Points from (This Period)	MAR	WKU
In the Paint	12	6
Off Turns	5	4
2nd Chance	6	5
Fast Break	3	0
Bench	3	0

Official Play-By-Play
Marshall vs Western Ky.
Third Quarter

February 20, 2020 at E.A. Diddle Arena (John Oldham Court) - Bowling Green, Ky.



Period 3

Starters:

Marshall: 2 MAYO, KRISTEN (G); 4 WHEELER, SAVANNAH (G); 5 CLEMONS, PRINCESS (G); 20 PEARSON, TAYLOR (F); 22 BROOKS, KHADAIJIA (G);

Western Ky.: 4 GIVENS, DEE (F); 5 CREECH, WHITNEY (G); 11 BREWER, ALEXIS (G); 15 ELGEDAWY, RANEEM (F); 40 ABDELGAWAD, MERAL (G);

Time	VISITORS: Marshall	Score	Margin	HOME: Western Ky.
10:00				SUB OUT: POUYE, FATOU
10:00				SUB IN: BREWER, ALEXIS
10:00	SUB OUT: SIVILS, KIA			
10:00	SUB OUT: JOHNSON, ALEXIS			
10:00	SUB OUT: SHY, PAIGE			
10:00	SUB OUT: ROPER, LORELEI			
10:00	SUB IN: MAYO, KRISTEN			
10:00	SUB IN: CLEMONS, PRINCESS			
10:00	SUB IN: PEARSON, TAYLOR			
10:00	SUB IN: BROOKS, KHADAIJIA			
09:44				MISSED LAYUP by CREECH, WHITNEY
09:41				REBOUND (OFF) by CREECH, WHITNEY
09:39				MISSED 3PTR by ABDELGAWAD, MERAL
09:35	REBOUND (DEF) by PEARSON, TAYLOR			
09:10	TURNOVER (BADPASS) by MAYO, KRISTEN			
09:01		47-28	H 19	GOOD! LAYUP by CREECH, WHITNEY
08:34	GOOD! LAYUP by PEARSON, TAYLOR	47-30	H 17	
08:08				TURNOVER (LOSTBALL) by ELGEDAWY, RANEEM
08:08	STEAL by CLEMONS, PRINCESS			
08:03				FOUL (PERSONAL) by BREWER, ALEXIS
08:03	GOOD! FT by MAYO, KRISTEN [FB]	47-31	H 16	
08:03	GOOD! FT by MAYO, KRISTEN [FB]	47-32	H 15	
08:03				SUB OUT: BREWER, ALEXIS
08:03				SUB IN: HAYWOOD, MYRIAH
07:44				TURNOVER (BADPASS) by ABDELGAWAD, MERAL
07:44	STEAL by BROOKS, KHADAIJIA			
07:43	TURNOVER (LOSTBALL) by WHEELER, SAVANNAH			
07:28	FOUL (PERSONAL) by WHEELER, SAVANNAH			
07:28	SUB OUT: WHEELER, SAVANNAH			
07:28	SUB IN: SIVILS, KIA			
07:28				MISSED FT by ELGEDAWY, RANEEM
07:28				REBOUND (OFF) by TEAM
07:26				MISSED FT by ELGEDAWY, RANEEM
07:25				REBOUND (OFF) by ELGEDAWY, RANEEM
07:24		49-32	H 17	GOOD! LAYUP by ELGEDAWY, RANEEM
06:59	MISSED 3PTR by BROOKS, KHADAIJIA			
06:58	REBOUND (OFF) by TEAM			
06:52	MISSED 3PTR by PEARSON, TAYLOR			
06:49				REBOUND (DEF) by ELGEDAWY, RANEEM
06:45				TURNOVER (LOSTBALL) by CREECH, WHITNEY
06:23	GOOD! LAYUP by CLEMONS, PRINCESS	49-34	H 15	
06:01	FOUL (PERSONAL) by SIVILS, KIA			
06:01				MISSED FT by ABDELGAWAD, MERAL
06:01				REBOUND (OFF) by TEAM
06:01		50-34	H 16	GOOD! FT by ABDELGAWAD, MERAL
05:49	MISSED JUMPER by CLEMONS, PRINCESS			
05:49				BLOCK by HAYWOOD, MYRIAH
05:44	REBOUND (OFF) by CLEMONS, PRINCESS			
05:40	GOOD! 3PTR by PEARSON, TAYLOR	50-37	H 13	
05:40	ASSIST by CLEMONS, PRINCESS			
05:22				MISSED JUMPER by CREECH, WHITNEY
05:21				REBOUND (OFF) by TEAM
05:16		53-37	H 16	GOOD! 3PTR by GIVENS, DEE
05:16				ASSIST by ABDELGAWAD, MERAL
04:46	GOOD! LAYUP by PEARSON, TAYLOR [PNT]	53-39	H 14	
04:35				MISSED 3PTR by ELGEDAWY, RANEEM
04:35	REBOUND (DEF) by TEAM			
04:35				
04:35	SUB OUT: MAYO, KRISTEN			
04:35	SUB IN: WHEELER, SAVANNAH			
04:10				FOUL (PERSONAL) by GIVENS, DEE
04:00	GOOD! LAYUP by CLEMONS, PRINCESS	53-41	H 12	
03:44	FOUL (PERSONAL) by CLEMONS, PRINCESS			
03:44	SUB OUT: BROOKS, KHADAIJIA			
03:44	SUB IN: MAYO, KRISTEN			
03:40	FOUL (PERSONAL) by CLEMONS, PRINCESS			
03:40		54-41	H 13	GOOD! FT by ELGEDAWY, RANEEM
03:40		55-41	H 14	GOOD! FT by ELGEDAWY, RANEEM
03:08	MISSED 3PTR by WHEELER, SAVANNAH			
03:05	REBOUND (OFF) by CLEMONS, PRINCESS			

Time	VISITORS: Marshall	Score	Margin	HOME: Western Ky.
02:58	GOOD! LAYUP by PEARSON, TAYLOR	55-43	H 12	
02:58	ASSIST by CLEMONS, PRINCESS			
02:58				FOUL (PERSONAL) by ELGEDAWY, RANEEM
02:58	GOOD! FT by PEARSON, TAYLOR	55-44	H 11	
02:41				TURNOVER (BADPASS) by HAYWOOD, MYRIAH
02:41	STEAL by WHEELER, SAVANNAH			
02:37				FOUL (PERSONAL) by HAYWOOD, MYRIAH
02:37				SUB OUT: HAYWOOD, MYRIAH
02:37				SUB IN: POUYE, FATOU
02:37				SUB OUT: CREECH, WHITNEY
02:37				SUB IN: BREWER, ALEXIS
02:37	GOOD! FT by WHEELER, SAVANNAH [FB]	55-45	H 10	
02:37	MISSED FT by WHEELER, SAVANNAH			
02:35				REBOUND (DEF) by ELGEDAWY, RANEEM
02:09				MISSED LAYUP by BREWER, ALEXIS
02:09	REBOUND (DEF) by TEAM			
02:09	SUB OUT: CLEMONS, PRINCESS			
02:09	SUB IN: ROPER, LORELEI			
01:53	MISSED LAYUP by WHEELER, SAVANNAH			
01:51				REBOUND (DEF) by ELGEDAWY, RANEEM
01:48	FOUL (PERSONAL) by SIVILS, KIA			
01:48		56-45	H 11	GOOD! FT by BREWER, ALEXIS
01:48		57-45	H 12	GOOD! FT by BREWER, ALEXIS
01:33	GOOD! LAYUP by SIVILS, KIA	57-47	H 10	
01:15				MISSED 3PTR by GIVENS, DEE
01:13	REBOUND (DEF) by SIVILS, KIA			
01:13				FOUL (PERSONAL) by GIVENS, DEE
01:13				SUB OUT: GIVENS, DEE
01:13				SUB IN: CREECH, WHITNEY
01:13	SUB OUT: PEARSON, TAYLOR			
01:13	SUB IN: BROOKS, KHADAIJIA			
01:13	MISSED FT by SIVILS, KIA			
01:13	REBOUND (OFF) by TEAM			
01:13	GOOD! FT by SIVILS, KIA	57-48	H 9	
00:41		59-48	H 11	GOOD! JUMPER by CREECH, WHITNEY [PNT]
00:22	MISSED JUMPER by ROPER, LORELEI			
00:19				REBOUND (DEF) by ELGEDAWY, RANEEM
00:00				MISSED JUMPER by CREECH, WHITNEY
00:00				REBOUND (OFF) by ELGEDAWY, RANEEM
00:00				MISSED LAYUP by ELGEDAWY, RANEEM
00:00				REBOUND (OFF) by ELGEDAWY, RANEEM

Marshall 48, Western Ky. 59

Points from (This Period)	MAR	WKU
In the Paint	12	6
Off Turns	5	4
2nd Chance	6	5
Fast Break	3	0
Bench	3	0

Official Box Score
Marshall vs Western Ky.
Fourth Quarter Statistics Only
February 20, 2020 at E.A. Diddle Arena (John Oldham Court) - Bowling Green, Ky.



Marshall 17

No.	Player	S	Pts	FG	3FG	FT	OR	DR	TR	PF	A	TO	Blk	Stl	Min	+/-
02	MAYO, KRISTEN	G	5	2-3	1-1	0-0	0	0	0	1	0	0	0	1	7	-3
04	WHEELER, SAVANNAH	G	6	1-4	1-1	3-4	1	0	1	3	1	1	0	1	9	-1
05	CLEMONS, PRINCESS	G	0	0-0	0-0	0-0	0	1	1	1	1	0	0	0	8	-1
20	PEARSON, TAYLOR	F	6	3-4	0-0	0-0	0	1	1	0	0	0	0	0	8	-1
22	BROOKS, KHADAIJIA	G	0	0-0	0-0	0-0	0	0	0	0	0	0	1	0	7	-3
00	SIVILS, KIA	G	0	0-0	0-0	0-0	0	0	0	0	0	0	0	0	2	0
21	TONEY, BRIANNA	F	0	0-1	0-1	0-0	0	0	0	0	0	0	0	0	1	-2
23	JOHNSON, ALEXIS	F	0	0-0	0-0	0-0	0	0	0	0	0	0	0	0	0	-2
24	THOMAS, SKY	F	0	0-0	0-0	0-0	0	0	0	0	0	0	0	0	1	-2
32	SHY, PAIGE	G	0	0-0	0-0	0-0	0	0	0	0	1	0	0	0	2	0
34	ROPER, LORELEI	F	0	0-0	0-0	0-0	0	0	0	0	0	0	0	0	0	0
	TEAM						0	0	0	0		0				
TOTALS			17	6-12	2-3	3-4	1	2	3	5	3	1	1	2	48	

Shooting By Period

Period	FG	FG%	3FG	3FG%	FT	FT%
Game	23-47	48.9%	8-18	44.4%	11-16	68.8%

Deadball Rebounds: 2,0

Western Ky. 20

No.	Player	S	Pts	FG	3FG	FT	OR	DR	TR	PF	A	TO	Blk	Stl	Min	+/-
04	GIVENS, DEE	F	0	0-0	0-0	0-0	0	0	0	0	0	0	0	0	0	0
05	CREECH, WHITNEY	G	7	2-5	1-1	2-2	0	1	1	0	0	0	0	0	8	3
11	BREWER, ALEXIS	G	0	0-2	0-1	0-0	0	0	0	0	1	0	0	0	5	4
15	ELGEDAWY, RANEEM	F	1	0-0	0-0	1-2	1	1	2	0	0	0	0	0	3	4
40	ABDELGAWAD, MERAL	G	2	1-1	0-0	0-0	0	0	0	0	0	1	0	0	6	0
00	HAYWOOD, MYRIAH	G	2	0-0	0-0	2-2	1	1	2	2	0	1	1	0	10	3
03	BROWN, DE'MYLA	G	2	1-1	0-0	0-0	0	0	0	1	0	0	0	0	5	-1
12	POUYE, FATOU	F	2	1-1	0-0	0-0	1	0	1	0	0	0	0	0	4	3
13	HAYWOOD, HYA	G	0	0-0	0-0	0-0	0	0	0	0	1	0	0	0	2	0
23	SKINNER, SANDRA	F	4	2-2	0-0	0-0	0	2	2	0	0	1	0	0	7	-1
	TEAM						1	1	2	0		0				
TOTALS			20	7-12	1-2	5-6	4	6	10	3	2	3	1	0	48	

Shooting By Period

Period	FG	FG%	3FG	3FG%	FT	FT%
Game	29-58	50.0%	9-23	39.1%	12-20	60.0%

Deadball Rebounds: 4,0

Game Notes:

Officials: Bill Larance, Troy Winders, Jamie Broderick
Attendance: 1056

Start Time: 07:02 PM ET
End Time: 08:51 PM ET
Game Duration: 1:49
Conference Game;

Score	1st	2nd	3rd	4th	TOT
MAR	20	8	20	17	65
WKU	24	21	14	20	79

Points from (This Period)	MAR	WKU
In the Paint	6	8
Off Turns	6	1
2nd Chance	0	1
Fast Break	4	2
Bench	0	10

**Official Play-By-Play
Marshall vs Western Ky.
Fourth Quarter**

February 20, 2020 at E.A. Diddle Arena (John Oldham Court) - Bowling Green, Ky.



Period 4

Starters:

Marshall: 2 MAYO, KRISTEN (G); 4 WHEELER, SAVANNAH (G); 5 CLEMONS, PRINCESS (G); 20 PEARSON, TAYLOR (F); 22 BROOKS, KHADAIJIA (G);

Western Ky.: 4 GIVENS, DEE (F); 5 CREECH, WHITNEY (G); 11 BREWER, ALEXIS (G); 15 ELGEDAWY, RANEEM (F); 40 ABDELGAWAD, MERAL (G);

Time	VISITORS: Marshall	Score	Margin	HOME: Western Ky.
10:00				SUB OUT: ABDELGAWAD, MERAL
10:00				SUB IN: HAYWOOD, MYRIAH
10:00	SUB OUT: SIVILS, KIA			
10:00	SUB OUT: ROPER, LORELEI			
10:00	SUB IN: CLEMONS, PRINCESS			
10:00	SUB IN: PEARSON, TAYLOR			
09:39		62-48	H 14	GOOD! 3PTR by CREECH, WHITNEY
09:39				ASSIST by BREWER, ALEXIS
09:15	GOOD! LAYUP by PEARSON, TAYLOR [PNT]	62-50	H 12	
09:07		64-50	H 14	GOOD! JUMPER by CREECH, WHITNEY [FB]
08:47	TURNOVER (BADPASS) by WHEELER, SAVANNAH			
08:25				MISSED JUMPER by BREWER, ALEXIS
08:23				REBOUND (OFF) by TEAM
08:09				MISSED JUMPER by CREECH, WHITNEY
08:09	BLOCK by BROOKS, KHADAIJIA			
08:03				REBOUND (OFF) by POUYE, FATOU
08:02				MISSED 3PTR by BREWER, ALEXIS
08:02				REBOUND (OFF) by ELGEDAWY, RANEEM
08:02	FOUL (PERSONAL) by CLEMONS, PRINCESS			
08:02				SUB OUT: POUYE, FATOU
08:02				SUB IN: ABDELGAWAD, MERAL
08:02		65-50	H 15	GOOD! FT by ELGEDAWY, RANEEM
08:02				MISSED FT by ELGEDAWY, RANEEM
08:00	REBOUND (DEF) by PEARSON, TAYLOR			
07:42	MISSED JUMPER by MAYO, KRISTEN			
07:39				REBOUND (DEF) by ELGEDAWY, RANEEM
07:28	FOUL (PERSONAL) by WHEELER, SAVANNAH			
07:28				SUB OUT: ELGEDAWY, RANEEM
07:28				SUB IN: SKINNER, SANDRA
07:28	TIMEOUT 30SEC			
07:28				
07:28		66-50	H 16	GOOD! FT by CREECH, WHITNEY
07:28		67-50	H 17	GOOD! FT by CREECH, WHITNEY
07:08	MISSED JUMPER by WHEELER, SAVANNAH			
07:05				REBOUND (DEF) by CREECH, WHITNEY
06:49	FOUL (PERSONAL) by MAYO, KRISTEN			
06:39				MISSED JUMPER by CREECH, WHITNEY
06:36	REBOUND (DEF) by CLEMONS, PRINCESS			
06:31	GOOD! LAYUP by PEARSON, TAYLOR	67-52	H 15	
06:31	ASSIST by CLEMONS, PRINCESS			
06:03		69-52	H 17	GOOD! LAYUP by SKINNER, SANDRA
05:44				FOUL (PERSONAL) by HAYWOOD, MYRIAH
05:44	GOOD! FT by WHEELER, SAVANNAH	69-53	H 16	
05:43	MISSED FT by WHEELER, SAVANNAH			
05:42				REBOUND (DEF) by SKINNER, SANDRA
05:24		71-53	H 18	GOOD! LAYUP by ABDELGAWAD, MERAL
05:07	GOOD! 3PTR by WHEELER, SAVANNAH	71-56	H 15	
04:54	FOUL (PERSONAL) by WHEELER, SAVANNAH			
04:54				
04:54				SUB OUT: BREWER, ALEXIS
04:54				SUB IN: BROWN, DE'MYLA
04:48		73-56	H 17	GOOD! JUMPER by SKINNER, SANDRA [PNT]
04:27	MISSED LAYUP by PEARSON, TAYLOR			
04:25				REBOUND (DEF) by SKINNER, SANDRA
03:58		75-56	H 19	GOOD! JUMPER by BROWN, DE'MYLA
03:41	GOOD! 3PTR by MAYO, KRISTEN	75-59	H 16	
03:41	ASSIST by WHEELER, SAVANNAH			
03:20				TURNOVER (BADPASS) by HAYWOOD, MYRIAH
03:20	STEAL by MAYO, KRISTEN			
03:16	GOOD! LAYUP by MAYO, KRISTEN [FB]	75-61	H 14	
02:46				MISSED JUMPER by CREECH, WHITNEY
02:43				REBOUND (OFF) by HAYWOOD, MYRIAH
02:31				TURNOVER (BADPASS) by ABDELGAWAD, MERAL
02:31				SUB OUT: ABDELGAWAD, MERAL
02:31				SUB IN: POUYE, FATOU
02:31	SUB OUT: MAYO, KRISTEN			
02:31	SUB OUT: BROOKS, KHADAIJIA			
02:31	SUB IN: SIVILS, KIA			
02:31	SUB IN: SHY, PAIGE			
02:19				FOUL (PERSONAL) by HAYWOOD, MYRIAH

Time	VISITORS: Marshall	Score	Margin	HOME: Western Ky.
02:19				SUB OUT: CREECH, WHITNEY
02:19				SUB IN: HAYWOOD, HYA
02:14	GOOD! JUMPER by PEARSON, TAYLOR	75-63	H 12	
02:14	ASSIST by SHY, PAIGE			
01:53				TURNOVER (LOSTBALL) by SKINNER, SANDRA
01:53	STEAL by WHEELER, SAVANNAH			
01:49				FOUL (PERSONAL) by BROWN, DE'MYLA
01:49	SUB OUT: CLEMONS, PRINCESS			
01:49	SUB OUT: PEARSON, TAYLOR			
01:49	SUB IN: TONEY, BRIANNA			
01:49	SUB IN: THOMAS, SKY			
01:49	GOOD! FT by WHEELER, SAVANNAH [FB]	75-64	H 11	
01:49	GOOD! FT by WHEELER, SAVANNAH [FB]	75-65	H 10	
01:21		77-65	H 12	GOOD! LAYUP by POUYE, FATOU
01:21				ASSIST by HAYWOOD, HYA
00:52	MISSED JUMPER by WHEELER, SAVANNAH			
00:50	REBOUND (OFF) by WHEELER, SAVANNAH			
00:49	MISSED LAYUP by WHEELER, SAVANNAH			
00:49				BLOCK by HAYWOOD, MYRIAH
00:46				REBOUND (DEF) by HAYWOOD, MYRIAH
00:34	FOUL (PERSONAL) by WHEELER, SAVANNAH			
00:34	SUB OUT: WHEELER, SAVANNAH			
00:34	SUB IN: JOHNSON, ALEXIS			
00:34		78-65	H 13	GOOD! FT by HAYWOOD, MYRIAH
00:34		79-65	H 14	GOOD! FT by HAYWOOD, MYRIAH
00:23	MISSED 3PTR by TONEY, BRIANNA			
00:22				REBOUND (DEF) by TEAM

Marshall 65, Western Ky. 79

Points from (This Period)	MAR	WKU
In the Paint	6	8
Off Turns	6	1
2nd Chance	0	1
Fast Break	4	2
Bench	0	10

**Official Scoring/Possession Reference Chart
Marshall vs Western Ky.**

Period 1

February 20, 2020 at E.A. Diddle Arena (John Oldham Court) - Bowling Green, Ky.



Period 1

Starters:

Marshall: 2 MAYO, KRISTEN (G); 4 WHEELER, SAVANNAH (G); 5 CLEMONS, PRINCESS (G); 20 PEARSON, TAYLOR (F); 22 BROOKS, KHADAIJIA (G);

Western Ky.: 4 GIVENS, DEE (F); 5 CREECH, WHITNEY (G); 11 BREWER, ALEXIS (G); 15 ELGEDAWY, RANEEM (F); 40 ABDELGAWAD, MERAL (G);

Time	VISITORS: Marshall	Score	Margin	HOME: Western Ky.
08:52	GOOD! 3PTR by CLEMONS, PRINCESS	0-3	V 3	
08:21		3-3	T	GOOD! 3PTR by ABDELGAWAD, MERAL
07:55	GOOD! 3PTR by PEARSON, TAYLOR	3-6	V 3	
07:32	GOOD! LAYUP by WHEELER, SAVANNAH [FB]	3-8	V 5	
07:32	GOOD! FT by WHEELER, SAVANNAH [FB]	3-9	V 6	
07:09		5-9	V 4	GOOD! LAYUP by ELGEDAWY, RANEEM
06:32		7-9	V 2	GOOD! JUMPER by CREECH, WHITNEY
05:53	GOOD! 3PTR by PEARSON, TAYLOR	7-12	V 5	
05:35		9-12	V 3	GOOD! LAYUP by ELGEDAWY, RANEEM
05:08	GOOD! LAYUP by PEARSON, TAYLOR	9-14	V 5	
04:52		11-14	V 3	GOOD! LAYUP by ELGEDAWY, RANEEM
04:13	GOOD! 3PTR by WHEELER, SAVANNAH	11-17	V 6	
03:48		13-17	V 4	GOOD! LAYUP by ELGEDAWY, RANEEM
02:20		15-17	V 2	GOOD! LAYUP by ABDELGAWAD, MERAL [FB]
01:56		18-17	H 1	GOOD! 3PTR by GIVENS, DEE [FB]
01:26	GOOD! JUMPER by ROPER, LORELEI [PNT]	18-19	V 1	
01:11		21-19	H 2	GOOD! 3PTR by BREWER, ALEXIS
00:52		22-19	H 3	GOOD! FT by ELGEDAWY, RANEEM
00:20	GOOD! FT by MAYO, KRISTEN [FB]	22-20	H 2	
00:03		24-20	H 4	GOOD! LAYUP by SKINNER, SANDRA

Marshall 20, Western Ky. 24

**Official Scoring/Possession Reference Chart
Marshall vs Western Ky.**

Period 2

February 20, 2020 at E.A. Diddle Arena (John Oldham Court) - Bowling Green, Ky.



Period 2

Starters:

Marshall: 2 MAYO, KRISTEN (G); 4 WHEELER, SAVANNAH (G); 5 CLEMONS, PRINCESS (G); 20 PEARSON, TAYLOR (F); 22 BROOKS, KHADAIJIA (G);

Western Ky.: 4 GIVENS, DEE (F); 5 CREECH, WHITNEY (G); 11 BREWER, ALEXIS (G); 15 ELGEDAWY, RANEEM (F); 40 ABDELGAWAD, MERAL (G);

Time	VISITORS: Marshall	Score	Margin	HOME: Western Ky.
08:29	GOOD! LAYUP by SIVILS, KIA	24-22	H 2	
08:22		27-22	H 5	GOOD! 3PTR by ABDELGAWAD, MERAL
06:59		29-22	H 7	GOOD! JUMPER by CREECH, WHITNEY [PNT]
03:48		32-22	H 10	GOOD! 3PTR by BREWER, ALEXIS
03:31	GOOD! LAYUP by WHEELER, SAVANNAH	32-24	H 8	
03:31	GOOD! FT by WHEELER, SAVANNAH	32-25	H 7	
02:51		35-25	H 10	GOOD! 3PTR by GIVENS, DEE
02:27	GOOD! 3PTR by WHEELER, SAVANNAH	35-28	H 7	
02:11		37-28	H 9	GOOD! JUMPER by CREECH, WHITNEY
01:54		38-28	H 10	GOOD! FT by GIVENS, DEE
01:29		41-28	H 13	GOOD! 3PTR by ELGEDAWY, RANEEM
00:50		43-28	H 15	GOOD! LAYUP by POUYE, FATOU
00:01		45-28	H 17	GOOD! LAYUP by CREECH, WHITNEY

Marshall 28, Western Ky. 45

**Official Scoring/Possession Reference Chart
Marshall vs Western Ky.**

Period 3

February 20, 2020 at E.A. Diddle Arena (John Oldham Court) - Bowling Green, Ky.



Period 3

Starters:

Marshall: 2 MAYO, KRISTEN (G); 4 WHEELER, SAVANNAH (G); 5 CLEMONS, PRINCESS (G); 20 PEARSON, TAYLOR (F); 22 BROOKS, KHADAIJIA (G);

Western Ky.: 4 GIVENS, DEE (F); 5 CREECH, WHITNEY (G); 11 BREWER, ALEXIS (G); 15 ELGEDAWY, RANEEM (F); 40 ABDELGAWAD, MERAL (G);

Time	VISITORS: Marshall	Score	Margin	HOME: Western Ky.
09:01		47-28	H 19	GOOD! LAYUP by CREECH, WHITNEY
08:34	GOOD! LAYUP by PEARSON, TAYLOR	47-30	H 17	
08:03	GOOD! FT by MAYO, KRISTEN [FB]	47-31	H 16	
08:03	GOOD! FT by MAYO, KRISTEN [FB]	47-32	H 15	
07:24		49-32	H 17	GOOD! LAYUP by ELGEDAWY, RANEEM
06:23	GOOD! LAYUP by CLEMONS, PRINCESS	49-34	H 15	
06:01		50-34	H 16	GOOD! FT by ABDELGAWAD, MERAL
05:40	GOOD! 3PTR by PEARSON, TAYLOR	50-37	H 13	
05:16		53-37	H 16	GOOD! 3PTR by GIVENS, DEE
04:46	GOOD! LAYUP by PEARSON, TAYLOR [PNT]	53-39	H 14	
04:00	GOOD! LAYUP by CLEMONS, PRINCESS	53-41	H 12	
03:40		54-41	H 13	GOOD! FT by ELGEDAWY, RANEEM
03:40		55-41	H 14	GOOD! FT by ELGEDAWY, RANEEM
02:58	GOOD! LAYUP by PEARSON, TAYLOR	55-43	H 12	
02:58	GOOD! FT by PEARSON, TAYLOR	55-44	H 11	
02:37	GOOD! FT by WHEELER, SAVANNAH [FB]	55-45	H 10	
01:48		56-45	H 11	GOOD! FT by BREWER, ALEXIS
01:48		57-45	H 12	GOOD! FT by BREWER, ALEXIS
01:33	GOOD! LAYUP by SIVILS, KIA	57-47	H 10	
01:13	GOOD! FT by SIVILS, KIA	57-48	H 9	
00:41		59-48	H 11	GOOD! JUMPER by CREECH, WHITNEY [PNT]

Marshall 48, Western Ky. 59

**Official Scoring/Possession Reference Chart
Marshall vs Western Ky.**

Period 4

February 20, 2020 at E.A. Diddle Arena (John Oldham Court) - Bowling Green, Ky.



Period 4

Starters:

Marshall: 2 MAYO, KRISTEN (G); 4 WHEELER, SAVANNAH (G); 5 CLEMONS, PRINCESS (G); 20 PEARSON, TAYLOR (F); 22 BROOKS, KHADAIJIA (G);

Western Ky.: 4 GIVENS, DEE (F); 5 CREECH, WHITNEY (G); 11 BREWER, ALEXIS (G); 15 ELGEDAWY, RANEEM (F); 40 ABDELGAWAD, MERAL (G);

Time	VISITORS: Marshall	Score	Margin	HOME: Western Ky.
09:39		62-48	H 14	GOOD! 3PTR by CREECH, WHITNEY
09:15	GOOD! LAYUP by PEARSON, TAYLOR [PNT]	62-50	H 12	
09:07		64-50	H 14	GOOD! JUMPER by CREECH, WHITNEY [FB]
08:02		65-50	H 15	GOOD! FT by ELGEDAWY, RANEEM
07:28		66-50	H 16	GOOD! FT by CREECH, WHITNEY
07:28		67-50	H 17	GOOD! FT by CREECH, WHITNEY
06:31	GOOD! LAYUP by PEARSON, TAYLOR	67-52	H 15	
06:03		69-52	H 17	GOOD! LAYUP by SKINNER, SANDRA
05:44	GOOD! FT by WHEELER, SAVANNAH	69-53	H 16	
05:24		71-53	H 18	GOOD! LAYUP by ABDELGAWAD, MERAL
05:07	GOOD! 3PTR by WHEELER, SAVANNAH	71-56	H 15	
04:48		73-56	H 17	GOOD! JUMPER by SKINNER, SANDRA [PNT]
03:58		75-56	H 19	GOOD! JUMPER by BROWN, DE'MYLA
03:41	GOOD! 3PTR by MAYO, KRISTEN	75-59	H 16	
03:16	GOOD! LAYUP by MAYO, KRISTEN [FB]	75-61	H 14	
02:14	GOOD! JUMPER by PEARSON, TAYLOR	75-63	H 12	
01:49	GOOD! FT by WHEELER, SAVANNAH [FB]	75-64	H 11	
01:49	GOOD! FT by WHEELER, SAVANNAH [FB]	75-65	H 10	
01:21		77-65	H 12	GOOD! LAYUP by POUYE, FATOU
00:34		78-65	H 13	GOOD! FT by HAYWOOD, MYRIAH
00:34		79-65	H 14	GOOD! FT by HAYWOOD, MYRIAH

Marshall 65, Western Ky. 79

**Official Substitutions Log
Marshall vs Western Ky.
Period 1**

February 20, 2020 at E.A. Diddle Arena (John Oldham Court) - Bowling Green, Ky.



VISITORS: Marshall	Time	Score	HOME: Western Ky.
2 MAYO, KRISTEN			4 GIVENS, DEE
4 WHEELER, SAVANNAH			5 CREECH, WHITNEY
5 CLEMONS, PRINCESS			11 BREWER, ALEXIS
20 PEARSON, TAYLOR			15 ELGEDAWY, RANEEM
22 BROOKS, KHADAIJIA			40 ABDEL GAWAD, MERAL
SUB OUT: 2 MAYO, KRISTEN	04:30	14-11	
SUB OUT: 5 CLEMONS, PRINCESS	04:30		
SUB IN: 0 SIVILS, KIA	04:30		
SUB IN: 34 ROPER, LORELEI	04:30		
	00:52	19-21	SUB OUT: CREECH, WHITNEY
	00:52		SUB IN: HAYWOOD, MYRIAH
SUB OUT: 4 WHEELER, SAVANNAH	00:52		
SUB OUT: 20 PEARSON, TAYLOR	00:52		
SUB OUT: 22 BROOKS, KHADAIJIA	00:52		
SUB IN: 2 MAYO, KRISTEN	00:52		
SUB IN: 5 CLEMONS, PRINCESS	00:52		
SUB IN: 32 SHY, PAIGE	00:52		
	00:41	19-22	SUB OUT: ELGEDAWY, RANEEM
	00:41		SUB IN: SKINNER, SANDRA

Marshall 20, Western Ky. 24

**Official Substitutions Log
Marshall vs Western Ky.
Period 2**

February 20, 2020 at E.A. Diddle Arena (John Oldham Court) - Bowling Green, Ky.



VISITORS: Marshall	Time	Score	HOME: Western Ky.
2 MAYO,KRISTEN			4 GIVENS,DEE
4 WHEELER,SAVANNAH			5 CREECH,WHITNEY
5 CLEMONS,PRINCESS			11 BREWER,ALEXIS
20 PEARSON,TAYLOR			15 ELGEDAWY,RANEEM
22 BROOKS,KHADAIJIA			40 ABDEL GAWAD, MERAL
	10:00	-	SUB OUT: BREWER,ALEXIS
	10:00		SUB IN: CREECH,WHITNEY
SUB OUT: 34 ROPER,LORELEI	09:05	-	
SUB IN: 4 WHEELER,SAVANNAH	09:05		
SUB OUT: 32 SHY,PAIGE	09:05		
SUB IN: 22 BROOKS,KHADAIJIA	09:05		
	07:28	22-27	SUB OUT: GIVENS,DEE
	07:28		SUB OUT: SKINNER,SANDRA
	07:28		SUB IN: BREWER,ALEXIS
	07:28		SUB IN: ELGEDAWY,RANEEM
	06:03	22-29	SUB OUT: HAYWOOD,MYRIAH
	06:03		SUB IN: POUYE,FATOU
SUB OUT: 5 CLEMONS,PRINCESS	06:03		
SUB IN: 20 PEARSON,TAYLOR	06:03		
SUB OUT: 2 MAYO,KRISTEN	04:56	22-29	
SUB IN: 32 SHY,PAIGE	04:56		
SUB OUT: 20 PEARSON,TAYLOR	04:25	22-29	
SUB IN: 23 JOHNSON,ALEXIS	04:25		
	03:31	24-32	SUB OUT: BREWER,ALEXIS
	03:31		SUB IN: GIVENS,DEE
SUB OUT: 22 BROOKS,KHADAIJIA	03:02	25-32	
SUB IN: 34 ROPER,LORELEI	03:02		

Marshall 28, Western Ky. 45

**Official Substitutions Log
Marshall vs Western Ky.
Period 3**

February 20, 2020 at E.A. Diddle Arena (John Oldham Court) - Bowling Green, Ky.



VISITORS: Marshall	Time	Score	HOME: Western Ky.
2 MAYO,KRISTEN			4 GIVENS,DEE
4 WHEELER,SAVANNAH			5 CREECH,WHITNEY
5 CLEMONS,PRINCESS			11 BREWER,ALEXIS
20 PEARSON,TAYLOR			15 ELGEDAWY,RANEEM
22 BROOKS,KHADAIJIA			40 ABDELGAWAD,MERAL
	10:00	-	SUB OUT: POUYE,FATOU
	10:00		SUB IN: BREWER,ALEXIS
SUB OUT: 0 SIVILS,KIA	10:00		
SUB OUT: 23 JOHNSON,ALEXIS	10:00		
SUB OUT: 32 SHY,PAIGE	10:00		
SUB OUT: 34 ROPER,LORELEI	10:00		
SUB IN: 2 MAYO,KRISTEN	10:00		
SUB IN: 5 CLEMONS,PRINCESS	10:00		
SUB IN: 20 PEARSON,TAYLOR	10:00		
SUB IN: 22 BROOKS,KHADAIJIA	10:00		
	08:03	32-47	SUB OUT: BREWER,ALEXIS
	08:03		SUB IN: HAYWOOD,MYRIAH
SUB OUT: 4 WHEELER,SAVANNAH	07:28	32-47	
SUB IN: 0 SIVILS,KIA	07:28		
SUB OUT: 2 MAYO,KRISTEN	04:35	39-53	
SUB IN: 4 WHEELER,SAVANNAH	04:35		
SUB OUT: 22 BROOKS,KHADAIJIA	03:44	41-53	
SUB IN: 2 MAYO,KRISTEN	03:44		
	02:37	44-55	SUB OUT: HAYWOOD,MYRIAH
	02:37		SUB IN: POUYE,FATOU
	02:37		SUB OUT: CREECH,WHITNEY
	02:37		SUB IN: BREWER,ALEXIS
SUB OUT: 5 CLEMONS,PRINCESS	02:09	45-55	
SUB IN: 34 ROPER,LORELEI	02:09		
	01:13	47-57	SUB OUT: GIVENS,DEE
	01:13		SUB IN: CREECH,WHITNEY
SUB OUT: 20 PEARSON,TAYLOR	01:13		
SUB IN: 22 BROOKS,KHADAIJIA	01:13		

Marshall 48, Western Ky. 59

**Official Substitutions Log
Marshall vs Western Ky.
Period 4**

February 20, 2020 at E.A. Diddle Arena (John Oldham Court) - Bowling Green, Ky.



VISITORS: Marshall	Time	Score	HOME: Western Ky.
2 MAYO,KRISTEN			4 GIVENS,DEE
4 WHEELER,SAVANNAH			5 CREECH,WHITNEY
5 CLEMONS,PRINCESS			11 BREWER,ALEXIS
20 PEARSON,TAYLOR			15 ELGEDAWY,RANEEM
22 BROOKS,KHADAIJIA			40 ABDELGAWAD,MERAL
	10:00	-	SUB OUT: ABDELGAWAD,MERAL
	10:00		SUB IN: HAYWOOD,MYRIAH
SUB OUT: 0 SIVILS,KIA	10:00		
SUB OUT: 34 ROPER,LORELEI	10:00		
SUB IN: 5 CLEMONS,PRINCESS	10:00		
SUB IN: 20 PEARSON,TAYLOR	10:00		
	08:02	50-64	SUB OUT: POUYE,FATOU
	08:02		SUB IN: ABDELGAWAD,MERAL
	07:28	50-65	SUB OUT: ELGEDAWY,RANEEM
	07:28		SUB IN: SKINNER,SANDRA
	04:54	56-71	SUB OUT: BREWER,ALEXIS
	04:54		SUB IN: BROWN,DE'MYLA
	02:31	61-75	SUB OUT: ABDELGAWAD,MERAL
	02:31		SUB IN: POUYE,FATOU
SUB OUT: 2 MAYO,KRISTEN	02:31		
SUB OUT: 22 BROOKS,KHADAIJIA	02:31		
SUB IN: 0 SIVILS,KIA	02:31		
SUB IN: 32 SHY,PAIGE	02:31		
	02:19	61-75	SUB OUT: CREECH,WHITNEY
	02:19		SUB IN: HAYWOOD,HYA
SUB OUT: 5 CLEMONS,PRINCESS	01:49	63-75	
SUB OUT: 20 PEARSON,TAYLOR	01:49		
SUB IN: 21 TONEY,BRIANNA	01:49		
SUB IN: 24 THOMAS,SKY	01:49		
SUB OUT: 4 WHEELER,SAVANNAH	00:34	65-77	
SUB IN: 23 JOHNSON,ALEXIS	00:34		

Marshall 65, Western Ky. 79

February 20, 2020 at E.A. Diddle Arena (John Oldham Court) - Bowling Green, Ky.



Marshall

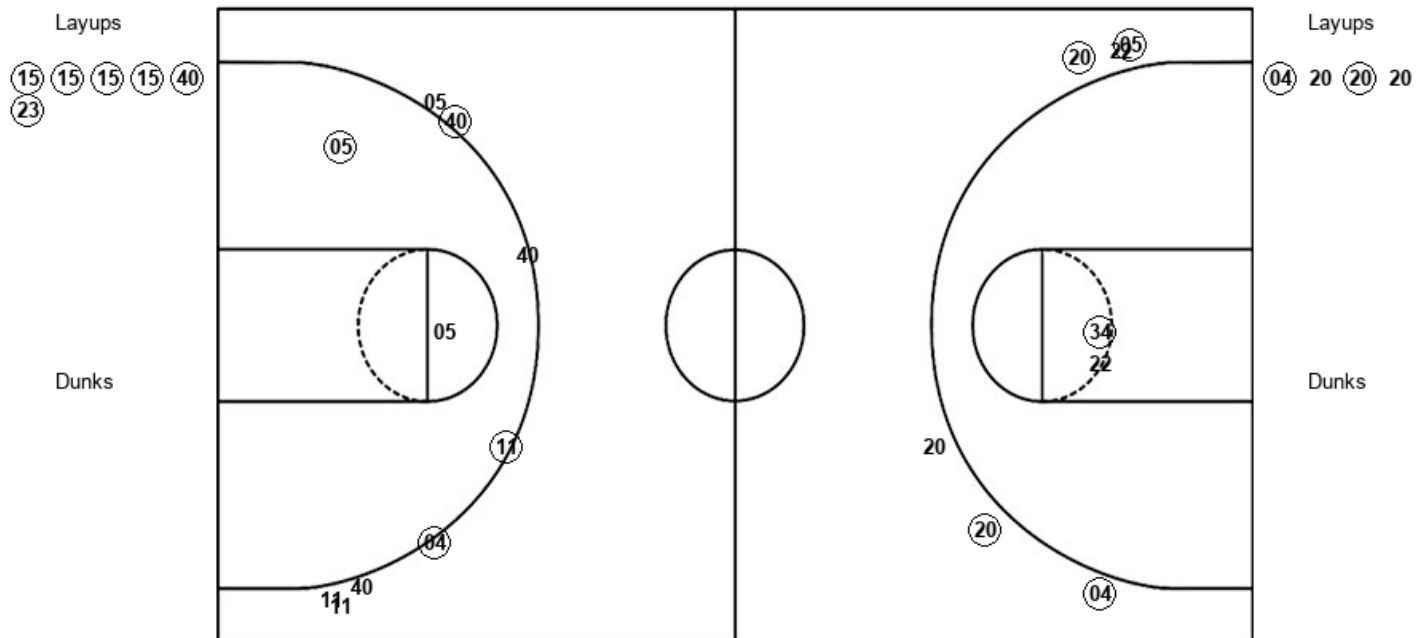

WKU : Period 1	Made	Att	Pct
Layups	6	6	100.0
Dunks	0	0	0
2PT Field Goals	7	8	87.5
3PT Field Goals	3	8	37.5
Total Field Goals	10	16	62.5

MAR : Period 1	Made	Att	Pct
Layups	2	4	50.0
Dunks	0	0	0
2PT Field Goals	3	6	50.0
3PT Field Goals	4	6	66.7
Total Field Goals	7	12	58.3

Official Shot Chart
Marshall vs Western Ky.
PERIOD 2 Shots

February 20, 2020 at E.A. Diddle Arena (John Oldham Court) - Bowling Green, Ky.



Western Ky.

Marshall

Layups
15 (12) (05)

Dunks

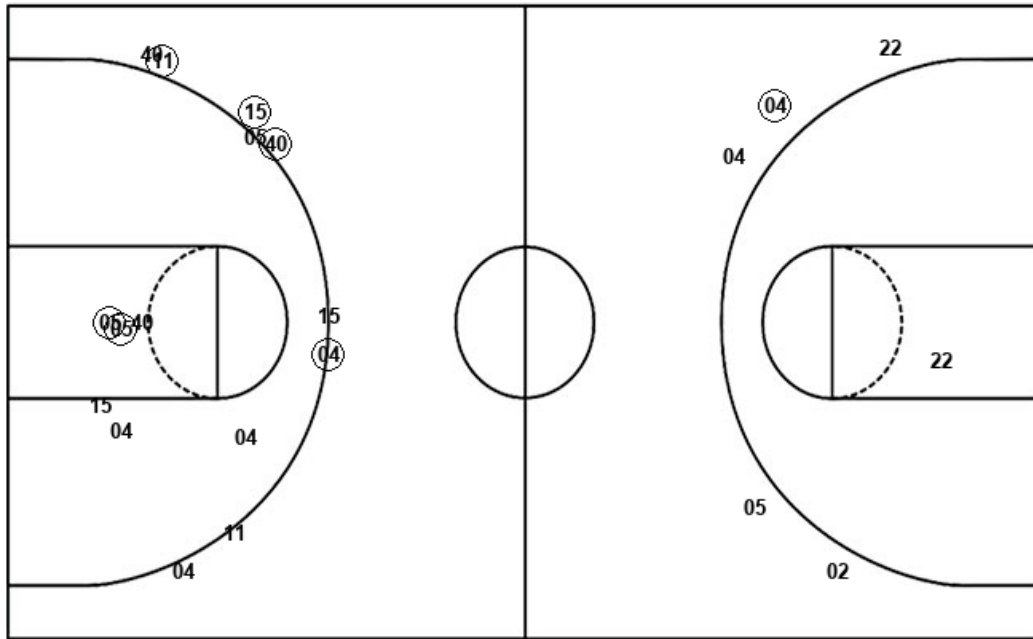

WKU : Period 2	Made	Att	Pct
Layups	2	3	66.7
Dunks	0	0	0
2PT Field Goals	4	9	44.4
3PT Field Goals	4	9	44.4
Total Field Goals	8	18	44.4

MAR : Period 2	Made	Att	Pct
Layups	2	4	50.0
Dunks	0	0	0
2PT Field Goals	2	5	40.0
3PT Field Goals	1	5	20.0
Total Field Goals	3	10	30.0

Official Shot Chart
Marshall vs Western Ky.
PERIOD 3 Shots

February 20, 2020 at E.A. Diddle Arena (John Oldham Court) - Bowling Green, Ky.



Western Ky.

Marshall

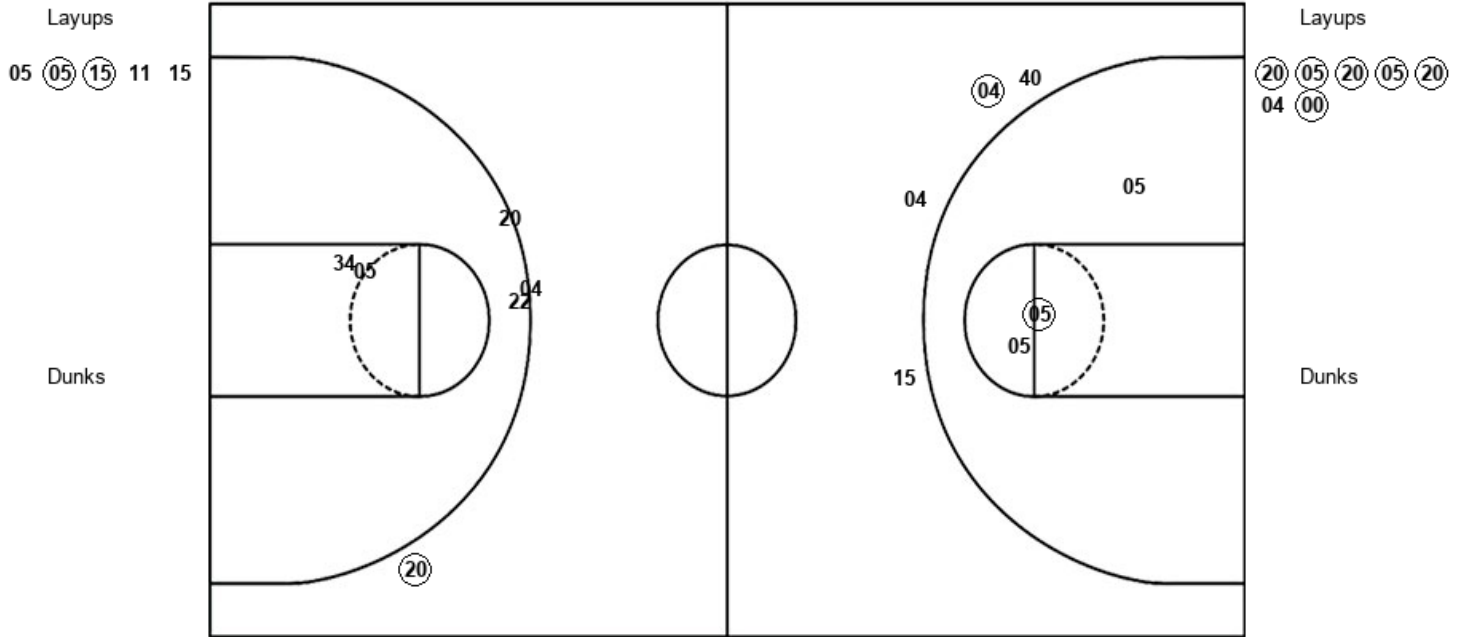

WKU : Period 3	Made	Att	Pct
Layups	2	5	40.0
Dunks	0	0	0
2PT Field Goals	3	8	37.5
3PT Field Goals	1	4	25.0
Total Field Goals	4	12	33.3

MAR : Period 3	Made	Att	Pct
Layups	6	7	85.7
Dunks	0	0	0
2PT Field Goals	6	9	66.7
3PT Field Goals	1	4	25.0
Total Field Goals	7	13	53.8

Official Shot Chart
Marshall vs Western Ky.
 PERIOD 4 Shots

February 20, 2020 at E.A. Diddle Arena (John Oldham Court) - Bowling Green, Ky.



Western Ky.

Marshall

Layups
 (23) (40) (12)

Layups
 (20) (20) 20 (02) 04

Dunks

Dunks

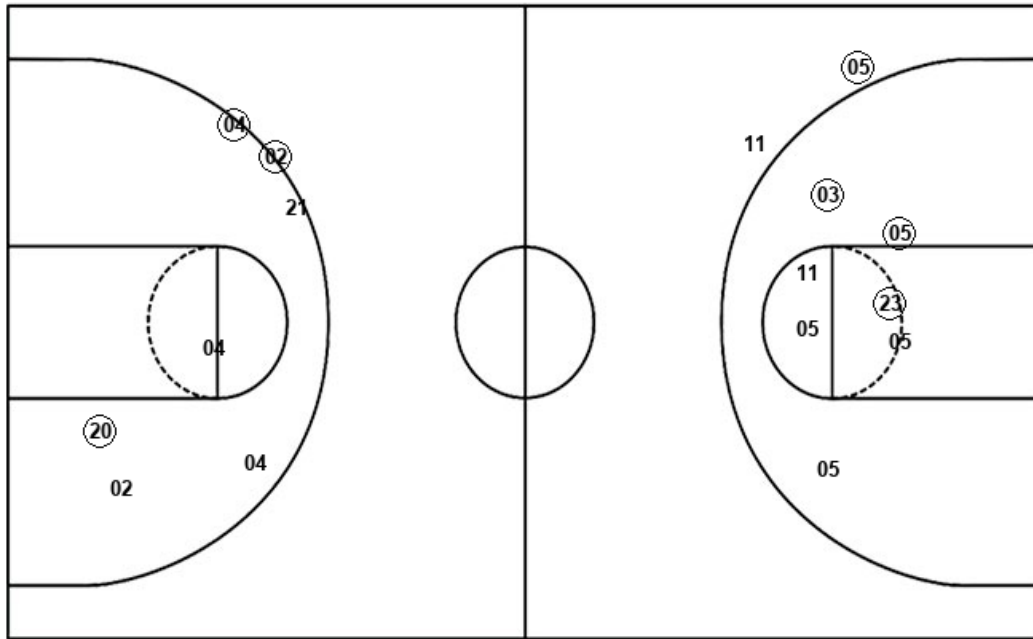

WKU : Period 4	Made	Att	Pct
Layups	3	3	100.0
Dunks	0	0	0
2PT Field Goals	6	10	60.0
3PT Field Goals	1	2	50.0
Total Field Goals	7	12	58.3

MAR : Period 4	Made	Att	Pct
Layups	3	5	60.0
Dunks	0	0	0
2PT Field Goals	4	9	44.4
3PT Field Goals	2	3	66.7
Total Field Goals	6	12	50.0

February 20, 2020 at E.A. Diddle Arena (John Oldham Court) - Bowling Green, Ky.



Layups

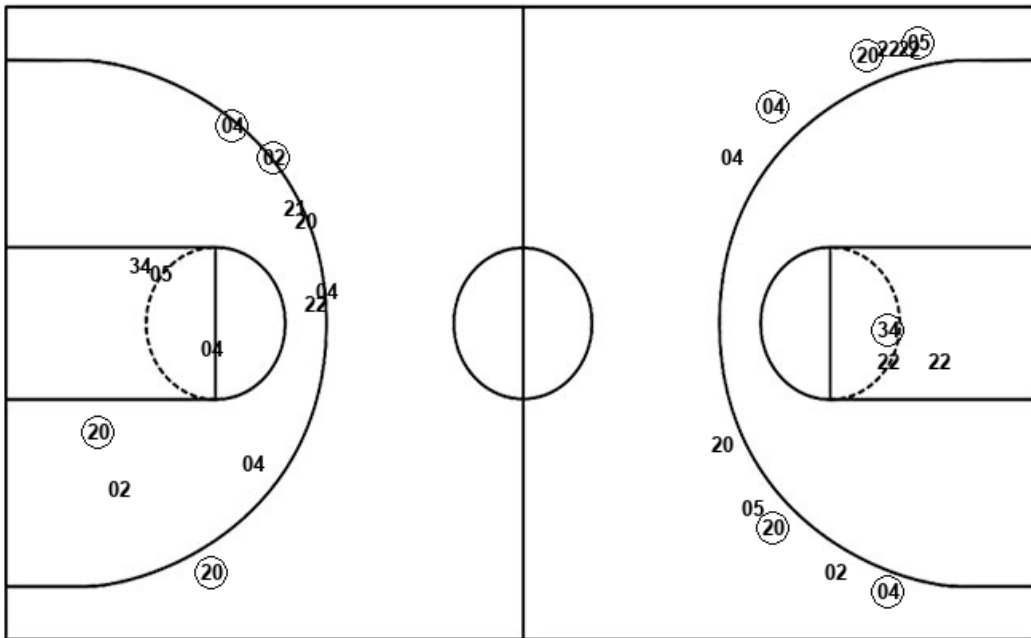

Layups

04	20	20	20	00
22	04	04	20	05
20	05	20	04	00
20	20	20	02	04

Dunks

Dunks

MAR : Period 1	Made	Att	Pct
Layups	2	4	50.0
Dunks	0	0	0
2PT Field Goals	3	6	50.0
3PT Field Goals	4	6	66.7
Total Field Goals	7	12	58.3

MAR : Period 3	Made	Att	Pct
Layups	6	7	85.7
Dunks	0	0	0
2PT Field Goals	6	9	66.7
3PT Field Goals	1	4	25.0
Total Field Goals	7	13	53.8

MAR : Period 2	Made	Att	Pct
Layups	2	4	50.0
Dunks	0	0	0
2PT Field Goals	2	5	40.0
3PT Field Goals	1	5	20.0
Total Field Goals	3	10	30.0

MAR : Period 4	Made	Att	Pct
Layups	3	5	60.0
Dunks	0	0	0
2PT Field Goals	4	9	44.4
3PT Field Goals	2	3	66.7
Total Field Goals	6	12	50.0

