

## FINAL SCORE



**FIU**

**51**



**Western Ky.**

**71**

February 01, 2020 • E.A. Diddle Arena (John Oldham Court) - Bowling Green

## FINAL STATISTICS

**Official Box Score**  
**FIU vs Western Ky.**  
**Game Totals -- Final Statistics**  
**February 01, 2020 at E.A. Diddle Arena (John Oldham Court) - Bowling Green**



### FIU 51

No.	Player	S	Pts	FG	3FG	FT	OR	DR	TR	PF	A	TO	Blk	Stl	Min	+/-
02	DANIELS, CHEYANNE	F	6	3-3	0-0	0-0	0	2	2	5	0	1	0	0	22	-12
05	NIMMO, FUJIKAI	G	4	1-7	0-4	2-2	0	2	2	2	0	0	0	0	17	-4
14	GUIMARAES, CHELSEA	C	9	3-4	1-2	2-2	2	1	3	3	0	0	0	0	16	-5
21	DIANE, DIENE	G	3	1-11	1-6	0-0	0	5	5	0	2	2	0	1	34	-17
23	SCOTT, BRE'OSHA	G	4	2-3	0-0	0-0	0	1	1	3	3	3	0	1	26	-13
03	SWIFT, ALANA	G	1	0-0	0-0	1-2	0	2	2	1	1	4	0	1	16	-11
15	SPIGULE, IEVA	F	12	5-9	2-6	0-0	0	2	2	2	1	1	0	0	28	-16
24	WYKOFF, ALEXUS	F	1	0-0	0-0	1-2	1	0	1	0	0	0	0	1	10	1
25	BONGIORNO, GIULIA	G	0	0-0	0-0	0-0	0	0	0	0	0	2	0	0	1	-4
30	THOMAS, JISELLE	G	11	4-9	1-3	2-4	1	1	2	4	3	6	0	1	29	-19
TEAM							0	2	2	0		2				
<b>TOTALS</b>			<b>51</b>	<b>19-46</b>	<b>5-21</b>	<b>8-12</b>	<b>4</b>	<b>18</b>	<b>22</b>	<b>20</b>	<b>10</b>	<b>21</b>	<b>0</b>	<b>5</b>	<b>200</b>	

#### Shooting By Period

Period	FG	FG%	3FG	3FG%	FT	FT%
1st Qtr	6-15	40%	2-6	33%	0-0	0%
2nd Qtr	3-5	60%	1-3	33%	4-6	67%
3rd Qtr	4-13	31%	2-8	25%	2-2	100%
4th Qtr	6-13	46%	0-4	00%	2-4	50%
1st Half	9-20	45%	3-9	33%	4-6	67%
2nd Half	10-26	38%	2-12	17%	4-6	67%
<b>Game</b>	<b>19-46</b>	<b>41.3%</b>	<b>5-21</b>	<b>23.8%</b>	<b>8-12</b>	<b>66.7%</b>

Deadball Rebounds: 0,0

Last FG: 4th-00:50

Biggest Run: 5-0

Largest lead: By 6 at 1st-02:29

Technical Fouls: None.

### Western Ky. 71

No.	Player	S	Pts	FG	3FG	FT	OR	DR	TR	PF	A	TO	Blk	Stl	Min	+/-
04	GIVENS, DEE	F	19	7-13	3-9	2-2	4	1	5	0	1	0	0	1	33	21
05	CREECH, WHITNEY	G	10	5-13	0-2	0-0	0	8	8	1	3	4	0	4	35	17
15	ELGEDAWY, RANEEM	F	21	9-17	1-3	2-2	6	8	14	2	3	4	0	1	30	24
22	PORTER, SHERRY	G	9	3-3	1-1	2-2	1	0	1	1	3	0	0	3	23	9
40	ABDELGAWAD, MERAL	G	4	2-6	0-2	0-4	3	1	4	1	0	3	0	1	31	22
00	HAYWOOD, MYRIAH	G	0	0-0	0-0	0-0	0	0	0	1	0	0	0	0	2	0
03	BROWN, DE'MYLA	G	1	0-0	0-0	1-2	0	0	0	0	1	1	0	1	7	-1
11	BREWER, ALEXIS	G	3	1-4	1-4	0-0	1	1	2	3	2	1	0	0	17	16
12	POUYE, FATOU	F	0	0-0	0-0	0-0	0	2	2	0	0	1	0	0	9	-2
13	HAYWOOD, HYA	G	2	0-0	0-0	2-4	0	1	1	0	0	0	0	0	3	-2
23	SKINNER, SANDRA	F	2	0-1	0-0	2-6	0	2	2	1	0	1	0	0	10	-4
TEAM							1	3	4	0		2				
<b>TOTALS</b>			<b>71</b>	<b>27-57</b>	<b>6-21</b>	<b>11-22</b>	<b>16</b>	<b>27</b>	<b>43</b>	<b>10</b>	<b>13</b>	<b>17</b>	<b>0</b>	<b>11</b>	<b>200</b>	

#### Shooting By Period

Period	FG	FG%	3FG	3FG%	FT	FT%
1st Qtr	6-19	32%	1-8	13%	0-2	00%
2nd Qtr	8-14	57%	2-3	67%	1-2	50%
3rd Qtr	8-14	57%	2-6	33%	4-6	67%
4th Qtr	5-10	50%	1-4	25%	6-12	50%
1st Half	14-33	42%	3-11	27%	1-4	25%
2nd Half	13-24	54%	3-10	30%	10-18	56%
<b>Game</b>	<b>27-57</b>	<b>47.4%</b>	<b>6-21</b>	<b>28.6%</b>	<b>11-22</b>	<b>50.0%</b>

Deadball Rebounds: 6,0

Last FG: 4th-03:45

Biggest Run: 11-0

Largest lead: By 25 at 4th-06:34

Technical Fouls: None.

#### Game Notes:

Officials: Felicia Grinter, Laura Morris, Jamie Broderick  
Attendance: 1409

Start Time: 03:01 PM ET

End Time: 04:49 PM ET

Game Duration: 1:47

Conference Game;

Score	1st	2nd	3rd	4th	TOT
FIU	14	11	12	14	<b>51</b>
WKU	13	19	22	17	<b>71</b>

FIU led for 12:04. WKU led for 22:54.

Game was tied for 5:01.

Times tied: 3      Lead Changes: 1

Points from	FIU	WKU
In the Paint	24	36
Off Turns	14	25
2nd Chance	3	18
Fast Break	4	15
Bench	25	8

**Official Box Score**  
**FIU vs Western Ky.**  
**First Half Statistics Only**  
**February 01, 2020 at E.A. Diddle Arena (John Oldham Court) - Bowling Green**



### FIU 25

No.	Player	S	Pts	FG	3FG	FT	OR	DR	TR	PF	A	TO	Blk	Stl	Min	+/-
02	DANIELS, CHEYANNE	F	4	2-2	0-0	0-0	0	2	2	2	0	1	0	0	14	-5
03	SWIFT, ALANA	G	0	0-0	0-0	0-0	0	2	2	0	1	2	0	0	12	-6
05	NIMMO, FUJIIKA	G	2	0-3	0-1	2-2	0	1	1	2	0	0	0	0	9	5
14	GUIMARAES, CHELSEA	C	2	1-2	0-1	0-0	0	1	1	2	0	0	0	0	4	4
15	SPIGULE, IEVA	F	3	1-3	1-3	0-0	0	1	1	1	0	1	0	0	12	-3
21	DIANE, DIENE	G	3	1-4	1-2	0-0	0	1	1	0	1	1	0	0	18	-9
23	SCOTT, BRE'OSHA	G	2	1-1	0-0	0-0	0	1	1	0	0	0	0	0	11	-5
24	WYKOFF, ALEXUS	F	1	0-0	0-0	1-2	1	0	1	0	0	0	0	1	6	-2
25	BONGIORNO, GIULIA	G	0	0-0	0-0	0-0	0	0	0	0	0	2	0	0	1	-4
30	THOMAS, JISELLE	G	8	3-5	1-2	1-2	0	0	0	0	2	2	0	0	13	-10
	TEAM		0	0-0	0-0	0-0	0	1	1	0	0	0	0	0	0	
<b>TOTALS</b>			<b>25</b>	<b>9-20</b>	<b>3-9</b>	<b>4-6</b>	<b>1</b>	<b>10</b>	<b>11</b>	<b>7</b>	<b>4</b>	<b>9</b>	<b>0</b>	<b>1</b>	<b>100</b>	

#### Shooting By Period

Period	FG	FG%	3FG	3FG%	FT	FT%
1st Qtr	6-15	40%	2-6	33%	0-0	0%
2nd Qtr	3-5	60%	1-3	33%	4-6	67%
1st Half	9-20	45%	3-9	33%	4-6	67%
Game	19-46	41.3%	5-21	23.8%	8-12	66.7%

Deadball Rebounds: 0,0

Last FG Half: FIU 2nd-03:32

### Western Ky. 32

No.	Player	S	Pts	FG	3FG	FT	OR	DR	TR	PF	A	TO	Blk	Stl	Min	+/-
00	HAYWOOD, MYRIAH	G	0	0-0	0-0	0-0	0	0	0	0	0	0	0	0	0	0
03	BROWN, DE'MYLA	G	0	0-0	0-0	0-0	0	0	0	0	0	0	0	0	0	0
04	GIVENS, DEE	F	5	2-6	1-5	0-0	2	1	3	0	0	0	0	1	17	6
05	CREECH, WHITNEY	G	8	4-10	0-1	0-0	0	5	5	0	1	1	0	2	20	7
11	BREWER, ALEXIS	G	0	0-1	0-1	0-0	1	0	1	2	1	1	0	0	9	2
12	POUYE, FATOU	F	0	0-0	0-0	0-0	0	0	0	0	0	0	0	0	4	1
13	HAYWOOD, HYA	G	0	0-0	0-0	0-0	0	0	0	0	0	0	0	0	0	0
15	ELGEDAWY, RANEEM	F	9	4-9	1-2	0-0	3	2	5	1	1	2	0	0	16	6
22	PORTER, SHERRY	G	5	2-2	1-1	0-0	1	0	1	0	2	0	0	2	14	6
23	SKINNER, SANDRA	F	1	0-1	0-0	1-2	0	1	1	0	0	0	0	0	4	1
40	ABDELGAWAD, MERAL	G	4	2-4	0-1	0-2	3	1	4	0	0	1	0	1	16	6
	TEAM		0	0-0	0-0	0-0	0	2	2	0	0	2	0	0	0	
<b>TOTALS</b>			<b>32</b>	<b>14-33</b>	<b>3-11</b>	<b>1-4</b>	<b>10</b>	<b>12</b>	<b>22</b>	<b>3</b>	<b>5</b>	<b>7</b>	<b>0</b>	<b>6</b>	<b>100</b>	

#### Shooting By Period

Period	FG	FG%	3FG	3FG%	FT	FT%
1st Qtr	6-19	32%	1-8	13%	0-2	00%
2nd Qtr	8-14	57%	2-3	67%	1-2	50%
1st Half	14-33	42%	3-11	27%	1-4	25%
Game	27-57	47.4%	6-21	28.6%	11-22	50.0%

Deadball Rebounds: 6,0

Last FG Half: WKU 2nd-00:11

#### Game Notes:

Officials: Felicia Grinter, Laura Morris, Jamie Broderick

Attendance: 1409

Start Time: 03:01 PM ET

End Time: 04:49 PM ET

Game Duration: 1:47

Conference Game;

Score	1st	2nd	3rd	4th	TOT
FIU	14	11	12	14	<b>51</b>
WKU	13	19	22	17	<b>71</b>

Points from (This Period)	FIU	WKU
In the Paint	10	20
Off Turns	6	12
2nd Chance	1	10
Fast Break	0	6
Bench	12	1

**Official Box Score**  
**FIU vs Western Ky.**  
**First Quarter Statistics Only**  
**February 01, 2020 at E.A. Diddle Arena (John Oldham Court) - Bowling Green**



### FIU 14

No.	Player	S	Pts	FG	3FG	FT	OR	DR	TR	PF	A	TO	Blk	Stl	Min	+/-
02	DANIELS, CHEYANNE	F	4	2-2	0-0	0-0	0	2	2	1	0	0	0	0	10	1
05	NIMMO, FUJIKAI	G	0	0-3	0-1	0-0	0	1	1	0	0	0	0	0	7	3
14	GUIMARAES, CHELSEA	C	2	1-2	0-1	0-0	0	1	1	2	0	0	0	0	4	4
21	DIANE, DIENE	G	3	1-3	1-1	0-0	0	0	0	0	1	0	0	0	10	1
23	SCOTT, BRE'OSHA	G	2	1-1	0-0	0-0	0	1	1	0	0	0	0	0	7	3
03	SWIFT, ALANA	G	0	0-0	0-0	0-0	0	0	0	0	0	0	0	0	3	-2
15	SPIGULE, IEVA	F	3	1-2	1-2	0-0	0	1	1	0	0	0	0	0	6	-3
24	WYKOFF, ALEXUS	F	0	0-0	0-0	0-0	0	0	0	0	0	0	0	0	0	0
25	BONGIORNO, GIULIA	G	0	0-0	0-0	0-0	0	0	0	0	0	0	0	0	0	0
30	THOMAS, JISELLE	G	0	0-2	0-1	0-0	0	0	0	0	2	0	0	0	3	-2
TEAM							0	0	0	0		0				
<b>TOTALS</b>			<b>14</b>	<b>6-15</b>	<b>2-6</b>	<b>0-0</b>	<b>0</b>	<b>6</b>	<b>6</b>	<b>3</b>	<b>3</b>	<b>0</b>	<b>0</b>	<b>0</b>	<b>50</b>	

#### Shooting By Period

Period	FG	FG%	3FG	3FG%	FT	FT%
1st Qtr	6-15	40%	2-6	33%	0-0	0%
2nd Qtr	3-5	60%	1-3	33%	4-6	67%
1st Half	6-15	40%	2-6	33%	0-0	0%
1st Half	9-20	45%	3-9	33%	4-6	67%
Game	19-46	41.3%	5-21	23.8%	8-12	66.7%

Deadball Rebounds: 0,0

### Western Ky. 13

No.	Player	S	Pts	FG	3FG	FT	OR	DR	TR	PF	A	TO	Blk	Stl	Min	+/-
04	GIVENS, DEE	F	0	0-4	0-4	0-0	1	1	2	0	0	0	0	0	10	-1
05	CREECH, WHITNEY	G	4	2-4	0-1	0-0	0	5	5	0	0	0	0	0	10	-1
15	ELGEDAWY, RANEEM	F	7	3-7	1-1	0-0	3	2	5	0	0	1	0	0	10	-1
22	PORTER, SHERRY	G	0	0-0	0-0	0-0	0	0	0	0	1	0	0	0	7	-3
40	ABDELGAWAD, MERAL	G	2	1-3	0-1	0-2	3	1	4	0	0	1	0	0	10	-1
00	HAYWOOD, MYRIAH	G	0	0-0	0-0	0-0	0	0	0	0	0	0	0	0	0	0
03	BROWN, DE'MYLA	G	0	0-0	0-0	0-0	0	0	0	0	0	0	0	0	0	0
11	BREWER, ALEXIS	G	0	0-1	0-1	0-0	1	0	1	0	1	0	0	0	3	2
12	POUYE, FATOU	F	0	0-0	0-0	0-0	0	0	0	0	0	0	0	0	0	0
13	HAYWOOD, HYA	G	0	0-0	0-0	0-0	0	0	0	0	0	0	0	0	0	0
23	SKINNER, SANDRA	F	0	0-0	0-0	0-0	0	0	0	0	0	0	0	0	0	0
TEAM							0	0	0	0		0				
<b>TOTALS</b>			<b>13</b>	<b>6-19</b>	<b>1-8</b>	<b>0-2</b>	<b>8</b>	<b>9</b>	<b>17</b>	<b>0</b>	<b>2</b>	<b>2</b>	<b>0</b>	<b>0</b>	<b>50</b>	

#### Shooting By Period

Period	FG	FG%	3FG	3FG%	FT	FT%
1st Qtr	6-19	32%	1-8	13%	0-2	00%
2nd Qtr	8-14	57%	2-3	67%	1-2	50%
1st Half	6-19	32%	1-8	13%	0-2	00%
1st Half	14-33	42%	3-11	27%	1-4	25%
Game	27-57	47.4%	6-21	28.6%	11-22	50.0%

Deadball Rebounds: 6,0

#### Game Notes:

Officials: Felicia Grinter, Laura Morris, Jamie Broderick  
Attendance: 1409

Start Time: 03:01 PM ET

End Time: 04:49 PM ET

Game Duration: 1:47

Conference Game;

Score	1st	2nd	3rd	4th	TOT
FIU	14	11	12	14	<b>51</b>
WKU	13	19	22	17	<b>71</b>

Points from (This Period)	FIU	WKU
In the Paint	6	8
Off Turns	0	0
2nd Chance	0	7
Fast Break	0	0
Bench	3	0

**Official Play-By-Play  
FIU vs Western Ky.  
First Quarter**

**February 01, 2020 at E.A. Diddle Arena (John Oldham Court) - Bowling Green**



**Period 1**

**Starters:**

**FIU:** 2 DANIELS,CHEYANNE (F); 5 NIMMO,FUJIKI (G); 14 GUIMARAES,CHELSEA (C); 21 DIANE,DIENE (G); 23 SCOTT,BRE'OSHA (G);

**Western Ky.:** 4 GIVENS,DEE (F); 5 CREECH,WHITNEY (G); 15 ELGEDAWY,RANEEM (F); 22 PORTER,SHERRY (G); 40 ABDELGAWAD,MERAL (G);

Time	VISITORS: FIU	Score	Margin	HOME: Western Ky.
09:09	MISSED JUMPER by NIMMO, FUJIKI			
09:06				REBOUND (DEF) by ELGEDAWY, RANEEM
08:55				TURNOVER (TRAVEL) by ABDELGAWAD, MERAL
08:52	MISSED JUMPER by NIMMO, FUJIKI			
08:48				REBOUND (DEF) by CREECH, WHITNEY
08:45				MISSED 3PTR by GIVENS, DEE
08:41	REBOUND (DEF) by DANIELS, CHEYANNE			
08:26	MISSED 3PTR by GUIMARAES, CHELSEA			
08:22				REBOUND (DEF) by ELGEDAWY, RANEEM
08:17				MISSED JUMPER by CREECH, WHITNEY
08:12				REBOUND (OFF) by ELGEDAWY, RANEEM
07:59				MISSED LAYUP by ELGEDAWY, RANEEM
07:55	REBOUND (DEF) by NIMMO, FUJIKI			
07:40	GOOD! JUMPER by GUIMARAES, CHELSEA	0-2	V 2	
07:40	ASSIST by DIANE, DIENE			
07:13				MISSED JUMPER by ELGEDAWY, RANEEM
07:10				REBOUND (OFF) by ABDELGAWAD, MERAL
06:59	FOUL (PERSONAL) by DANIELS, CHEYANNE			
06:59				MISSED FT by ABDELGAWAD, MERAL
06:59				REBOUND (OFF) by TEAM
06:59				MISSED FT by ABDELGAWAD, MERAL
06:59	REBOUND (DEF) by GUIMARAES, CHELSEA			
06:34	GOOD! JUMPER by SCOTT, BRE'OSHA	0-4	V 4	
06:10	FOUL (PERSONAL) by GUIMARAES, CHELSEA			
06:06				TURNOVER (TRAVEL) by ELGEDAWY, RANEEM
05:52	MISSED 3PTR by NIMMO, FUJIKI			
05:48				REBOUND (DEF) by CREECH, WHITNEY
05:33	FOUL (PERSONAL) by GUIMARAES, CHELSEA			
05:33	SUB OUT: GUIMARAES, CHELSEA			
05:33	SUB IN: SPIGULE, IEVA			
05:30				MISSED 3PTR by GIVENS, DEE
05:28				REBOUND (OFF) by ELGEDAWY, RANEEM
05:23		2-4	V 2	GOOD! LAYUP by ELGEDAWY, RANEEM
05:23				ASSIST by PORTER, SHERRY
05:13	MISSED 3PTR by SPIGULE, IEVA			
05:07				REBOUND (DEF) by CREECH, WHITNEY
05:00		4-4	T	GOOD! JUMPER by CREECH, WHITNEY
04:31	GOOD! 3PTR by DIANE, DIENE	4-7	V 3	
04:09				MISSED 3PTR by ABDELGAWAD, MERAL
04:05	REBOUND (DEF) by SCOTT, BRE'OSHA			
04:03	MISSED LAYUP by DIANE, DIENE			
03:59				REBOUND (DEF) by CREECH, WHITNEY
03:54		6-7	V 1	GOOD! LAYUP by CREECH, WHITNEY
03:26	GOOD! JUMPER by DANIELS, CHEYANNE	6-9	V 3	
03:08				
03:08				SUB OUT: PORTER, SHERRY
03:08				SUB IN: BREWER, ALEXIS
03:08	SUB OUT: NIMMO, FUJIKI			
03:08	SUB OUT: SCOTT, BRE'OSHA			
03:08	SUB IN: SWIFT, ALANA			
03:08	SUB IN: THOMAS, JISELLE			
02:54				MISSED 3PTR by GIVENS, DEE
02:50	REBOUND (DEF) by DANIELS, CHEYANNE			
02:29	GOOD! 3PTR by SPIGULE, IEVA	6-12	V 6	
02:29	ASSIST by THOMAS, JISELLE			
02:10				MISSED 3PTR by BREWER, ALEXIS
02:07				REBOUND (OFF) by ABDELGAWAD, MERAL
02:05				MISSED LAYUP by ABDELGAWAD, MERAL
02:02				REBOUND (OFF) by BREWER, ALEXIS
01:56		9-12	V 3	GOOD! 3PTR by ELGEDAWY, RANEEM
01:56				ASSIST by BREWER, ALEXIS
01:47	MISSED JUMPER by DIANE, DIENE			
01:42				REBOUND (DEF) by GIVENS, DEE
01:32				MISSED 3PTR by CREECH, WHITNEY
01:27	REBOUND (DEF) by SPIGULE, IEVA			
01:18	MISSED 3PTR by THOMAS, JISELLE			
01:14				REBOUND (DEF) by CREECH, WHITNEY
01:09				MISSED 3PTR by GIVENS, DEE
01:05				REBOUND (OFF) by GIVENS, DEE
01:02				MISSED LAYUP by ELGEDAWY, RANEEM

Time	VISITORS: FIU	Score	Margin	HOME: Western Ky.
00:58				REBOUND (OFF) by ELGEDAWY, RANEEM
00:56				MISSED LAYUP by ELGEDAWY, RANEEM
00:54				REBOUND (OFF) by ABDELGAWAD, MERAL
00:52		11-12	V 1	GOOD! LAYUP by ABDELGAWAD, MERAL
00:45	GOOD! LAYUP by DANIELS, CHEYANNE	11-14	V 3	
00:45	ASSIST by THOMAS, JISELLE			
00:21		13-14	V 1	GOOD! LAYUP by ELGEDAWY, RANEEM
00:01	MISSED LAYUP by THOMAS, JISELLE			
00:00				REBOUND (DEF) by ABDELGAWAD, MERAL

FIU 14, Western Ky. 13

Points from (This Period)	FIU	WKU
In the Paint	6	8
Off Turns	0	0
2nd Chance	0	7
Fast Break	0	0
Bench	3	0

**Official Box Score**  
**FIU vs Western Ky.**  
**Second Quarter Statistics Only**  
**February 01, 2020 at E.A. Diddle Arena (John Oldham Court) - Bowling Green**



### FIU 11

No.	Player	S	Pts	FG	3FG	FT	OR	DR	TR	PF	A	TO	Blk	Stl	Min	+/-
02	DANIELS, CHEYANNE	F	0	0-0	0-0	0-0	0	0	0	1	0	1	0	0	4	-6
05	NIMMO, FUJIKAI	G	2	0-0	0-0	2-2	0	0	0	2	0	0	0	0	2	2
14	GUIMARAES, CHELSEA	C	0	0-0	0-0	0-0	0	0	0	0	0	0	0	0	0	0
21	DIANE, DIENE	G	0	0-1	0-1	0-0	0	1	1	0	0	1	0	0	8	-10
23	SCOTT, BRE'OSHA	G	0	0-0	0-0	0-0	0	0	0	0	0	0	0	0	4	-8
03	SWIFT, ALANA	G	0	0-0	0-0	0-0	0	2	2	0	1	2	0	0	9	-4
15	SPIGULE, IEVA	F	0	0-1	0-1	0-0	0	0	0	1	0	1	0	0	6	0
24	WYKOFF, ALEXUS	F	1	0-0	0-0	1-2	1	0	1	0	0	0	0	1	6	-2
25	BONGIORNO, GIULIA	G	0	0-0	0-0	0-0	0	0	0	0	0	2	0	0	1	-4
30	THOMAS, JISELLE	G	8	3-3	1-1	1-2	0	0	0	0	0	2	0	0	10	-8
TEAM							0	1	1	0		0				
<b>TOTALS</b>			<b>11</b>	<b>3-5</b>	<b>1-3</b>	<b>4-6</b>	<b>1</b>	<b>4</b>	<b>5</b>	<b>4</b>	<b>1</b>	<b>9</b>	<b>0</b>	<b>1</b>	<b>50</b>	

#### Shooting By Period

Period	FG	FG%	3FG	3FG%	FT	FT%
3rd Qtr	4-13	31%	2-8	25%	2-2	100%
4th Qtr	6-13	46%	0-4	00%	2-4	50%
2nd Half	3-5	60%	1-3	33%	4-6	67%
2nd Half	10-26	38%	2-12	17%	4-6	67%
Game	19-46	41.3%	5-21	23.8%	8-12	66.7%

Deadball Rebounds: 0,0

### Western Ky. 19

No.	Player	S	Pts	FG	3FG	FT	OR	DR	TR	PF	A	TO	Blk	Stl	Min	+/-
04	GIVENS, DEE	F	5	2-2	1-1	0-0	1	0	1	0	0	0	0	1	7	7
05	CREECH, WHITNEY	G	4	2-6	0-0	0-0	0	0	0	0	1	1	0	2	10	8
15	ELGEDAWY, RANEEM	F	2	1-2	0-1	0-0	0	0	0	1	1	1	0	0	6	7
22	PORTER, SHERRY	G	5	2-2	1-1	0-0	1	0	1	0	1	0	0	2	7	9
40	ABDELGAWAD, MERAL	G	2	1-1	0-0	0-0	0	0	0	0	0	0	0	1	6	7
00	HAYWOOD, MYRIAH	G	0	0-0	0-0	0-0	0	0	0	0	0	0	0	0	0	0
03	BROWN, DE'MYLA	G	0	0-0	0-0	0-0	0	0	0	0	0	0	0	0	0	0
11	BREWER, ALEXIS	G	0	0-0	0-0	0-0	0	0	0	2	0	1	0	0	6	0
12	POUYE, FATOU	F	0	0-0	0-0	0-0	0	0	0	0	0	0	0	0	4	1
13	HAYWOOD, HYA	G	0	0-0	0-0	0-0	0	0	0	0	0	0	0	0	0	0
23	SKINNER, SANDRA	F	1	0-1	0-0	1-2	0	1	1	0	0	0	0	0	4	1
TEAM							0	2	2	0		2				
<b>TOTALS</b>			<b>19</b>	<b>8-14</b>	<b>2-3</b>	<b>1-2</b>	<b>2</b>	<b>3</b>	<b>5</b>	<b>3</b>	<b>3</b>	<b>5</b>	<b>0</b>	<b>6</b>	<b>50</b>	

#### Shooting By Period

Period	FG	FG%	3FG	3FG%	FT	FT%
3rd Qtr	8-14	57%	2-6	33%	4-6	67%
4th Qtr	5-10	50%	1-4	25%	6-12	50%
2nd Half	8-14	57%	2-3	67%	1-2	50%
2nd Half	13-24	54%	3-10	30%	10-18	56%
Game	27-57	47.4%	6-21	28.6%	11-22	50.0%

Deadball Rebounds: 6,0

#### Game Notes:

Officials: Felicia Grinter, Laura Morris, Jamie Broderick  
Attendance: 1409

Start Time: 03:01 PM ET

End Time: 04:49 PM ET

Game Duration: 1:47

Conference Game;

Score	1st	2nd	3rd	4th	TOT
FIU	14	11	12	14	<b>51</b>
WKU	13	19	22	17	<b>71</b>

Points from (This Period)	FIU	WKU
In the Paint	4	12
Off Turns	6	12
2nd Chance	1	3
Fast Break	0	6
Bench	9	1

**Official Play-By-Play  
FIU vs Western Ky.  
Second Quarter**

**February 01, 2020 at E.A. Diddle Arena (John Oldham Court) - Bowling Green**



**Period 2**

**Starters:**

**FIU:** 2 DANIELS,CHEYANNE (F); 5 NIMMO,FUJIKI (G); 14 GUIMARAES,CHELSEA (C); 21 DIANE,DIENE (G); 23 SCOTT,BRE'OSHA (G);

**Western Ky.:** 4 GIVENS,DEE (F); 5 CREECH,WHITNEY (G); 15 ELGEDAWY,RANEEM (F); 22 PORTER,SHERRY (G); 40 ABDELGAWAD,MERAL (G);

Time	VISITORS: FIU	Score	Margin	HOME: Western Ky.
10:00				SUB OUT: GIVENS, DEE
10:00				SUB OUT: ELGEDAWY, RANEEM
10:00				SUB OUT: ABDELGAWAD, MERAL
10:00				SUB IN: POUYE, FATOU
10:00				SUB IN: PORTER, SHERRY
10:00				SUB IN: SKINNER, SANDRA
10:00	SUB OUT: DANIELS, CHEYANNE			
10:00	SUB IN: WYKOFF, ALEXUS			
09:42				MISSED JUMPER by SKINNER, SANDRA
09:39	REBOUND (DEF) by SWIFT, ALANA			
09:20	TURNOVER (BADPASS) by THOMAS, JISELLE			
09:20				STEAL by PORTER, SHERRY
09:11				MISSED JUMPER by CREECH, WHITNEY
09:07				REBOUND (OFF) by PORTER, SHERRY
08:56	FOUL (PERSONAL) by SPIGULE, IEVA			
08:56		14-14	T	GOOD! FT by SKINNER, SANDRA
08:56				MISSED FT by SKINNER, SANDRA
08:55	REBOUND (DEF) by SWIFT, ALANA			
08:38	GOOD! LAYUP by THOMAS, JISELLE	14-16	V 2	
08:06				MISSED JUMPER by CREECH, WHITNEY
08:06	REBOUND (DEF) by TEAM			
07:59	MISSED 3PTR by SPIGULE, IEVA			
07:56	REBOUND (OFF) by WYKOFF, ALEXUS			
07:55				FOUL (PERSONAL) by BREWER, ALEXIS
07:55	GOOD! FT by WYKOFF, ALEXUS	14-17	V 3	
07:55	MISSED FT by WYKOFF, ALEXUS			
07:53				REBOUND (DEF) by SKINNER, SANDRA
07:29		17-17	T	GOOD! 3PTR by PORTER, SHERRY
07:29				ASSIST by CREECH, WHITNEY
07:09	MISSED 3PTR by DIANE, DIENE			
07:06				REBOUND (DEF) by TEAM
07:06	SUB OUT: DIANE, DIENE			
07:06	SUB IN: NIMMO, FUJIKI			
06:51	FOUL (PERSONAL) by NIMMO, FUJIKI			
06:30				TURNOVER (SHOTCLOCK) by TEAM
06:30				SUB OUT: PORTER, SHERRY
06:30				SUB IN: GIVENS, DEE
06:16	TURNOVER (BADPASS) by THOMAS, JISELLE			
05:42				MISSED JUMPER by CREECH, WHITNEY
05:42				REBOUND (OFF) by TEAM
05:42				TURNOVER (SHOTCLOCK) by TEAM
05:42				SUB OUT: POUYE, FATOU
05:42				SUB OUT: SKINNER, SANDRA
05:42				SUB IN: ELGEDAWY, RANEEM
05:42				SUB IN: ABDELGAWAD, MERAL
05:35				FOUL (PERSONAL) by BREWER, ALEXIS
05:35	GOOD! FT by NIMMO, FUJIKI	17-18	V 1	
05:35	GOOD! FT by NIMMO, FUJIKI	17-19	V 2	
05:27	FOUL (PERSONAL) by NIMMO, FUJIKI			
05:27	SUB OUT: NIMMO, FUJIKI			
05:27	SUB IN: DIANE, DIENE			
05:27	SUB OUT: WYKOFF, ALEXUS			
05:27	SUB IN: DANIELS, CHEYANNE			
05:15				TURNOVER (BADPASS) by BREWER, ALEXIS
04:50	GOOD! 3PTR by THOMAS, JISELLE	17-22	V 5	
04:50	ASSIST by SWIFT, ALANA			
04:35				MISSED 3PTR by ELGEDAWY, RANEEM
04:31	REBOUND (DEF) by DIANE, DIENE			
04:19	TURNOVER (LOSTBALL) by SWIFT, ALANA			
04:19				STEAL by CREECH, WHITNEY
04:14				MISSED LAYUP by CREECH, WHITNEY
04:10				REBOUND (OFF) by GIVENS, DEE
04:09		19-22	V 3	GOOD! LAYUP by GIVENS, DEE
03:53	TURNOVER (LOSTBALL) by SPIGULE, IEVA			
03:53				STEAL by ABDELGAWAD, MERAL
03:49		21-22	V 1	GOOD! LAYUP by ABDELGAWAD, MERAL [FB]
03:48	TIMEOUT 30SEC			
03:48				
03:48				SUB OUT: BREWER, ALEXIS
03:48				SUB IN: PORTER, SHERRY



Time	VISITORS: FIU	Score	Margin	HOME: Western Ky.
03:48	SUB OUT: SWIFT, ALANA			
03:48	SUB OUT: SPIGULE, IEVA			
03:48	SUB IN: SCOTT, BRE'OSHA			
03:48	SUB IN: BONGIORNO, GIULIA			
03:32	GOOD! LAYUP by THOMAS, JISELLE	21-24	V 3	
03:06		23-24	V 1	GOOD! LAYUP by ELGEDAWY, RANEEM
03:01	TURNOVER (BADPASS) by BONGIORNO, GIULIA			
03:01				STEAL by GIVENS, DEE
02:55		25-24	H 1	GOOD! LAYUP by CREECH, WHITNEY [FB]
02:55				ASSIST by PORTER, SHERRY
02:38	TURNOVER (BADPASS) by DIANE, DIENE			
02:38				STEAL by PORTER, SHERRY
02:33		27-24	H 3	GOOD! LAYUP by PORTER, SHERRY [FB]
02:20	TURNOVER (TRAVEL) by BONGIORNO, GIULIA			
02:20	SUB OUT: BONGIORNO, GIULIA			
02:20	SUB IN: SWIFT, ALANA			
02:04				TURNOVER (TRAVEL) by ELGEDAWY, RANEEM
01:39				FOUL (PERSONAL) by ELGEDAWY, RANEEM
01:39	GOOD! FT by THOMAS, JISELLE	27-25	H 2	
01:39	MISSED FT by THOMAS, JISELLE			
01:39				REBOUND (DEF) by TEAM
01:23		29-25	H 4	GOOD! LAYUP by CREECH, WHITNEY
01:00	FOUL (OFF) by DANIELS, CHEYANNE			
01:00	TURNOVER (OFFENSIVE) by DANIELS, CHEYANNE			
01:00	SUB OUT: DANIELS, CHEYANNE			
01:00	SUB IN: WYKOFF, ALEXUS			
00:36				TURNOVER (BADPASS) by CREECH, WHITNEY
00:36	STEAL by WYKOFF, ALEXUS			
00:21	TURNOVER (BADPASS) by SWIFT, ALANA			
00:21				STEAL by CREECH, WHITNEY
00:11		32-25	H 7	GOOD! 3PTR by GIVENS, DEE
00:11				ASSIST by ELGEDAWY, RANEEM

FIU 25, Western Ky. 32

Points from (This Period)	FIU	WKU
In the Paint	4	12
Off Turns	6	12
2nd Chance	1	3
Fast Break	0	6
Bench	9	1

**Official Box Score**  
**FIU vs Western Ky.**  
**Second Half Statistics Only**  
**February 01, 2020 at E.A. Diddle Arena (John Oldham Court) - Bowling Green**



### FIU 26

No.	Player	S	Pts	FG	3FG	FT	OR	DR	TR	PF	A	TO	Blk	Stl	Min	+/-
02	DANIELS, CHEYANNE	F	2	1-1	0-0	0-0	0	0	0	3	0	0	0	0	7	-7
03	SWIFT, ALANA	G	1	0-0	0-0	1-2	0	0	0	1	0	2	0	1	5	-5
05	NIMMO, FUJIKI	G	2	1-4	0-3	0-0	0	1	1	0	0	0	0	0	8	-9
14	GUIMARAES, CHELSEA	C	7	2-2	1-1	2-2	2	0	2	1	0	0	0	0	11	-9
15	SPIGULE, IEVA	F	9	4-6	1-3	0-0	0	1	1	1	1	0	0	0	17	-13
21	DIANE, DIENE	G	0	0-7	0-4	0-0	0	4	4	0	1	1	0	1	15	-8
23	SCOTT, BRE'OSHA	G	2	1-2	0-0	0-0	0	0	0	3	3	3	0	1	15	-8
24	WYKOFF, ALEXUS	F	0	0-0	0-0	0-0	0	0	0	0	0	0	0	0	5	3
25	BONGIORNO, GIULIA	G	0	0-0	0-0	0-0	0	0	0	0	0	0	0	0	0	0
30	THOMAS, JISELLE	G	3	1-4	0-1	1-2	1	1	2	4	1	4	0	1	16	-9
	TEAM		0	0-0	0-0	0-0	0	1	1	0	0	2	0	0	0	
<b>TOTALS</b>			<b>26</b>	<b>10-26</b>	<b>2-12</b>	<b>4-6</b>	<b>3</b>	<b>8</b>	<b>11</b>	<b>13</b>	<b>6</b>	<b>12</b>	<b>0</b>	<b>4</b>	<b>100</b>	

#### Shooting By Period

Period	FG	FG%	3FG	3FG%	FT	FT%
3rd Qtr	4-13	31%	2-8	25%	2-2	100%
4th Qtr	6-13	46%	0-4	00%	2-4	50%
2nd Half	10-26	38%	2-12	17%	4-6	67%
Game	19-46	41.3%	5-21	23.8%	8-12	66.7%

Deadball Rebounds: 0,0  
Last FG Half: FIU 4th-00:50

### Western Ky. 39

No.	Player	S	Pts	FG	3FG	FT	OR	DR	TR	PF	A	TO	Blk	Stl	Min	+/-
00	HAYWOOD, MYRIAH	G	0	0-0	0-0	0-0	0	0	0	1	0	0	0	0	2	0
03	BROWN, DE'MYLA	G	1	0-0	0-0	1-2	0	0	0	0	1	1	0	1	7	-1
04	GIVENS, DEE	F	14	5-7	2-4	2-2	2	0	2	0	1	0	0	0	17	15
05	CREECH, WHITNEY	G	2	1-3	0-1	0-0	0	3	3	1	2	3	0	2	15	10
11	BREWER, ALEXIS	G	3	1-3	1-3	0-0	0	1	1	1	1	0	0	0	8	14
12	POUYE, FATOU	F	0	0-0	0-0	0-0	0	2	2	0	0	1	0	0	5	-3
13	HAYWOOD, HYA	G	2	0-0	0-0	2-4	0	1	1	0	0	0	0	0	3	-2
15	ELGEDAWY, RANEEM	F	12	5-8	0-1	2-2	3	6	9	1	2	2	0	1	14	18
22	PORTER, SHERRY	G	4	1-1	0-0	2-2	0	0	0	1	1	0	0	1	8	3
23	SKINNER, SANDRA	F	1	0-0	0-0	1-4	0	1	1	1	0	1	0	0	6	-5
40	ABDELGAWAD, MERAL	G	0	0-2	0-1	0-2	0	0	0	1	0	2	0	0	15	16
	TEAM		0	0-0	0-0	0-0	1	1	2	0	0	0	0	0	0	
<b>TOTALS</b>			<b>39</b>	<b>13-24</b>	<b>3-10</b>	<b>10-18</b>	<b>6</b>	<b>15</b>	<b>21</b>	<b>7</b>	<b>8</b>	<b>10</b>	<b>0</b>	<b>5</b>	<b>100</b>	

#### Shooting By Period

Period	FG	FG%	3FG	3FG%	FT	FT%
3rd Qtr	8-14	57%	2-6	33%	4-6	67%
4th Qtr	5-10	50%	1-4	25%	6-12	50%
2nd Half	13-24	54%	3-10	30%	10-18	56%
Game	27-57	47.4%	6-21	28.6%	11-22	50.0%

Deadball Rebounds: 6,0  
Last FG Half: WKU 4th-03:45

#### Game Notes:

Officials: Felicia Grinter, Laura Morris, Jamie Broderick  
Attendance: 1409

Start Time: 03:01 PM ET

End Time: 04:49 PM ET

Game Duration: 1:47

Conference Game;

Score	1st	2nd	3rd	4th	TOT
FIU	14	11	12	14	51
WKU	13	19	22	17	71

Points from (This Period)	FIU	WKU
In the Paint	14	16
Off Turns	8	13
2nd Chance	2	8
Fast Break	4	9
Bench	13	7

**Official Box Score**  
**FIU vs Western Ky.**  
**Third Quarter Statistics Only**  
**February 01, 2020 at E.A. Diddle Arena (John Oldham Court) - Bowling Green**



### FIU 26

No.	Player	S	Pts	FG	3FG	FT	OR	DR	TR	PF	A	TO	Blk	Stl	Min	+/-
02	DANIELS, CHEYANNE	F	0	0-0	0-0	0-0	0	0	0	1	0	0	0	0	3	0
05	NIMMO, FUJIKAI	G	2	1-4	0-3	0-0	0	1	1	0	0	0	0	0	6	-1
14	GUIMARAES, CHELSEA	C	7	2-2	1-1	2-2	2	0	2	0	0	0	0	0	10	-10
21	DIANE, DIENE	G	0	0-4	0-3	0-0	0	1	1	0	0	1	0	0	7	-11
23	SCOTT, BRE'OSHA	G	0	0-1	0-0	0-0	0	0	0	2	1	1	0	0	10	-10
03	SWIFT, ALANA	G	0	0-0	0-0	0-0	0	0	0	0	0	0	0	0	0	0
15	SPIGULE, IEVA	F	3	1-1	1-1	0-0	0	0	0	1	1	0	0	0	7	-10
24	WYKOFF, ALEXUS	F	0	0-0	0-0	0-0	0	0	0	0	0	0	0	0	0	0
25	BONGIORNO, GIULIA	G	0	0-0	0-0	0-0	0	0	0	0	0	0	0	0	0	0
30	THOMAS, JISELLE	G	0	0-1	0-0	0-0	0	1	1	2	1	2	0	0	6	-8
TEAM							0	0	0	0		0				
<b>TOTALS</b>			<b>12</b>	<b>4-13</b>	<b>2-8</b>	<b>2-2</b>	<b>2</b>	<b>3</b>	<b>5</b>	<b>6</b>	<b>3</b>	<b>4</b>	<b>0</b>	<b>0</b>	<b>50</b>	

*Shooting By Period*

Period	FG	FG%	3FG	3FG%	FT	FT%
2nd Half	0-0	0%	0-0	0%	0-0	0%
Game	19-46	41.3%	5-21	23.8%	8-12	66.7%

*Deadball Rebounds: 0,0*

### Western Ky. 39

No.	Player	S	Pts	FG	3FG	FT	OR	DR	TR	PF	A	TO	Blk	Stl	Min	+/-
04	GIVENS, DEE	F	7	3-4	1-2	0-0	2	0	2	0	0	0	0	0	10	10
05	CREECH, WHITNEY	G	0	0-1	0-0	0-0	0	1	1	0	1	0	0	0	7	7
15	ELGEDAWY, RANEEM	F	8	3-4	0-0	2-2	1	4	5	1	2	2	0	1	10	10
22	PORTER, SHERRY	G	4	1-1	0-0	2-2	0	0	0	1	1	0	0	1	8	3
40	ABDELGAWAD, MERAL	G	0	0-1	0-1	0-2	0	0	0	1	0	1	0	0	10	10
00	HAYWOOD, MYRIAH	G	0	0-0	0-0	0-0	0	0	0	0	0	0	0	0	0	0
03	BROWN, DE'MYLA	G	0	0-0	0-0	0-0	0	0	0	0	0	0	0	0	0	0
11	BREWER, ALEXIS	G	3	1-3	1-3	0-0	0	1	1	0	1	0	0	0	5	10
12	POUYE, FATOU	F	0	0-0	0-0	0-0	0	0	0	0	0	0	0	0	0	0
13	HAYWOOD, HYA	G	0	0-0	0-0	0-0	0	0	0	0	0	0	0	0	0	0
23	SKINNER, SANDRA	F	0	0-0	0-0	0-0	0	0	0	0	0	0	0	0	0	0
TEAM							1	1	2	0		0				
<b>TOTALS</b>			<b>22</b>	<b>8-14</b>	<b>2-6</b>	<b>4-6</b>	<b>4</b>	<b>7</b>	<b>11</b>	<b>3</b>	<b>5</b>	<b>3</b>	<b>0</b>	<b>2</b>	<b>50</b>	

*Shooting By Period*

Period	FG	FG%	3FG	3FG%	FT	FT%
2nd Half	0-0	0%	0-0	0%	0-0	0%
Game	27-57	47.4%	6-21	28.6%	11-22	50.0%

*Deadball Rebounds: 6,0*

Game Notes:

Officials: Felicia Grinter, Laura Morris, Jamie Broderick  
Attendance: 1409

Start Time: 03:01 PM ET  
End Time: 04:49 PM ET  
Game Duration: 1:47  
Conference Game;

Score	1st	2nd	3rd	4th	TOT
FIU	14	11	12	14	<b>51</b>
WKU	13	19	22	17	<b>71</b>

Points from (This Period)	FIU	WKU
In the Paint	4	8
Off Turns	3	5
2nd Chance	2	6
Fast Break	0	0
Bench	3	3

**Official Play-By-Play  
FIU vs Western Ky.  
Third Quarter**

**February 01, 2020 at E.A. Diddle Arena (John Oldham Court) - Bowling Green**



**Period 3**

**Starters:**

**FIU:** 2 DANIELS,CHEYANNE (F); 5 NIMMO,FUJIKI (G); 14 GUIMARAES,CHELSEA (C); 21 DIANE,DIENE (G); 23 SCOTT,BRE'OSHA (G);

**Western Ky.:** 4 GIVENS,DEE (F); 5 CREECH,WHITNEY (G); 15 ELGEDAWY,RANEEM (F); 22 PORTER,SHERRY (G); 40 ABDELGAWAD,MERAL (G);

Time	VISITORS: FIU	Score	Margin	HOME: Western Ky.
10:00	SUB OUT: SWIFT, ALANA			
10:00	SUB OUT: WYKOFF, ALEXUS			
10:00	SUB OUT: THOMAS, JISELLE			
10:00	SUB IN: DANIELS, CHEYANNE			
10:00	SUB IN: NIMMO, FUJIKI			
10:00	SUB IN: GUIMARAES, CHELSEA			
09:38	MISSED 3PTR by NIMMO, FUJIKI			
09:35	REBOUND (OFF) by GUIMARAES, CHELSEA			
09:28	MISSED LAYUP by DIANE, DIENE			
09:27	REBOUND (OFF) by GUIMARAES, CHELSEA			
09:27				FOUL (PERSONAL) by PORTER, SHERRY
09:27	GOOD! FT by GUIMARAES, CHELSEA	32-26	H 6	
09:27	GOOD! FT by GUIMARAES, CHELSEA	32-27	H 5	
09:14		35-27	H 8	GOOD! 3PTR by GIVENS, DEE
09:14				ASSIST by ELGEDAWY, RANEEM
08:53	MISSED 3PTR by DIANE, DIENE			
08:49				REBOUND (DEF) by ELGEDAWY, RANEEM
08:37				TURNOVER (TRAVEL) by ELGEDAWY, RANEEM
08:23	GOOD! 3PTR by GUIMARAES, CHELSEA	35-30	H 5	
08:23	ASSIST by SCOTT, BRE'OSHA			
08:03				MISSED LAYUP by ELGEDAWY, RANEEM
08:00				REBOUND (OFF) by ELGEDAWY, RANEEM
07:59		37-30	H 7	GOOD! LAYUP by ELGEDAWY, RANEEM
07:30	GOOD! JUMPER by NIMMO, FUJIKI [PNT]	37-32	H 5	
07:11		39-32	H 7	GOOD! LAYUP by ELGEDAWY, RANEEM
07:11				ASSIST by PORTER, SHERRY
06:49	MISSED 3PTR by NIMMO, FUJIKI			
06:46				REBOUND (DEF) by ELGEDAWY, RANEEM
06:37	FOUL (PERSONAL) by DANIELS, CHEYANNE			
06:37	SUB OUT: DANIELS, CHEYANNE			
06:37	SUB IN: SPIGULE, IEVA			
06:36		41-32	H 9	GOOD! JUMPER by GIVENS, DEE
06:36				ASSIST by CREECH, WHITNEY
06:16				FOUL (PERSONAL) by ELGEDAWY, RANEEM
06:16	SUB OUT: DIANE, DIENE			
06:16	SUB IN: THOMAS, JISELLE			
06:07	MISSED JUMPER by SCOTT, BRE'OSHA			
06:06				REBOUND (DEF) by TEAM
05:52				MISSED JUMPER by CREECH, WHITNEY
05:47	REBOUND (DEF) by NIMMO, FUJIKI			
05:37	GOOD! LAYUP by GUIMARAES, CHELSEA	41-34	H 7	
05:37	ASSIST by SPIGULE, IEVA			
05:24				FOUL (OFF) by ABDELGAWAD, MERAL
05:24				TURNOVER (OFFENSIVE) by ABDELGAWAD, MERAL
05:03	MISSED LAYUP by THOMAS, JISELLE			
05:00				REBOUND (DEF) by ELGEDAWY, RANEEM
04:46	FOUL (PERSONAL) by SCOTT, BRE'OSHA			
04:46				
04:46				SUB OUT: CREECH, WHITNEY
04:46				SUB IN: BREWER, ALEXIS
04:46		42-34	H 8	GOOD! FT by ELGEDAWY, RANEEM
04:46		43-34	H 9	GOOD! FT by ELGEDAWY, RANEEM
04:35	MISSED 3PTR by NIMMO, FUJIKI			
04:30				REBOUND (DEF) by ELGEDAWY, RANEEM
04:26				MISSED 3PTR by BREWER, ALEXIS
04:24				REBOUND (OFF) by TEAM
04:09		45-34	H 11	GOOD! LAYUP by PORTER, SHERRY
03:55	GOOD! 3PTR by SPIGULE, IEVA	45-37	H 8	
03:55	ASSIST by THOMAS, JISELLE			
03:35	FOUL (PERSONAL) by SCOTT, BRE'OSHA			
03:35	SUB OUT: NIMMO, FUJIKI			
03:35	SUB IN: DIANE, DIENE			
03:19				MISSED 3PTR by ABDELGAWAD, MERAL
03:14				REBOUND (OFF) by GIVENS, DEE
03:09	FOUL (PERSONAL) by SPIGULE, IEVA			
03:09				MISSED FT by ABDELGAWAD, MERAL
03:09				REBOUND (OFF) by TEAM
03:09				MISSED FT by ABDELGAWAD, MERAL
03:08	REBOUND (DEF) by DIANE, DIENE			
02:42	MISSED 3PTR by DIANE, DIENE			

Time	VISITORS: FIU	Score	Margin	HOME: Western Ky.
02:39				REBOUND (DEF) by BREWER, ALEXIS
02:24	FOUL (PERSONAL) by THOMAS, JISELLE			
02:24		46-37	H 9	GOOD! FT by PORTER, SHERRY
02:24		47-37	H 10	GOOD! FT by PORTER, SHERRY
02:17	TURNOVER (BADPASS) by SCOTT, BRE'OSHA			
01:58				TURNOVER (TRAVEL) by ELGEDAWY, RANEEM
01:57	TURNOVER (LOSTBALL) by THOMAS, JISELLE			
01:57				STEAL by PORTER, SHERRY
01:49				MISSED 3PTR by GIVENS, DEE
01:43	REBOUND (DEF) by THOMAS, JISELLE			
01:32	FOUL (OFF) by THOMAS, JISELLE			
01:32	TURNOVER (OFFENSIVE) by THOMAS, JISELLE			
01:32				SUB OUT: PORTER, SHERRY
01:32				SUB IN: CREECH, WHITNEY
01:06		49-37	H 12	GOOD! JUMPER by ELGEDAWY, RANEEM [PNT]
01:06				ASSIST by BREWER, ALEXIS
00:50	TURNOVER (LOSTBALL) by DIANE, DIENE			
00:50				STEAL by ELGEDAWY, RANEEM
00:36		52-37	H 15	GOOD! 3PTR by BREWER, ALEXIS
00:36				ASSIST by ELGEDAWY, RANEEM
00:15	MISSED 3PTR by DIANE, DIENE			
00:12				REBOUND (DEF) by CREECH, WHITNEY
00:06				MISSED 3PTR by BREWER, ALEXIS
00:03				REBOUND (OFF) by GIVENS, DEE
00:02		54-37	H 17	GOOD! JUMPER by GIVENS, DEE

FIU 37, Western Ky. 54

Points from (This Period)	FIU	WKU
In the Paint	4	8
Off Turns	3	5
2nd Chance	2	6
Fast Break	0	0
Bench	3	3

**Official Box Score**  
**FIU vs Western Ky.**  
**Fourth Quarter Statistics Only**  
**February 01, 2020 at E.A. Diddle Arena (John Oldham Court) - Bowling Green**



### FIU 14

No.	Player	S	Pts	FG	3FG	FT	OR	DR	TR	PF	A	TO	Blk	Stl	Min	+/-
02	DANIELS, CHEYANNE	F	2	1-1	0-0	0-0	0	0	0	2	0	0	0	0	4	-7
05	NIMMO, FUJIKAI	G	0	0-0	0-0	0-0	0	0	0	0	0	0	0	0	2	-8
14	GUIMARAES, CHELSEA	C	0	0-0	0-0	0-0	0	0	0	1	0	0	0	0	1	1
21	DIANE, DIENE	G	0	0-3	0-1	0-0	0	3	3	0	1	0	0	1	8	3
23	SCOTT, BRE'OSHA	G	2	1-1	0-0	0-0	0	0	0	1	2	2	0	1	5	2
03	SWIFT, ALANA	G	1	0-0	0-0	1-2	0	0	0	1	0	2	0	1	5	-5
15	SPIGULE, IEVA	F	6	3-5	0-2	0-0	0	1	1	0	0	0	0	0	10	-3
24	WYKOFF, ALEXUS	F	0	0-0	0-0	0-0	0	0	0	0	0	0	0	0	5	3
25	BONGIORNO, GIULIA	G	0	0-0	0-0	0-0	0	0	0	0	0	0	0	0	0	0
30	THOMAS, JISELLE	G	3	1-3	0-1	1-2	1	0	1	2	0	2	0	1	10	-1
TEAM							0	1	1	0		2				
<b>TOTALS</b>			<b>14</b>	<b>6-13</b>	<b>0-4</b>	<b>2-4</b>	<b>1</b>	<b>5</b>	<b>6</b>	<b>7</b>	<b>3</b>	<b>8</b>	<b>0</b>	<b>4</b>	<b>50</b>	

#### Shooting By Period

Period	FG	FG%	3FG	3FG%	FT	FT%
Game	19-46	41.3%	5-21	23.8%	8-12	66.7%

Deadball Rebounds: 0,0

### Western Ky. 17

No.	Player	S	Pts	FG	3FG	FT	OR	DR	TR	PF	A	TO	Blk	Stl	Min	+/-
04	GIVENS, DEE	F	7	2-3	1-2	2-2	0	0	0	0	1	0	0	0	7	5
05	CREECH, WHITNEY	G	2	1-2	0-1	0-0	0	2	2	1	1	3	0	2	8	3
15	ELGEDAWY, RANEEM	F	4	2-4	0-1	0-0	2	2	4	0	0	0	0	0	4	8
22	PORTER, SHERRY	G	0	0-0	0-0	0-0	0	0	0	0	0	0	0	0	0	0
40	ABDELGAWAD, MERAL	G	0	0-1	0-0	0-0	0	0	0	0	0	1	0	0	5	6
00	HAYWOOD, MYRIAH	G	0	0-0	0-0	0-0	0	0	0	1	0	0	0	0	2	0
03	BROWN, DE'MYLA	G	1	0-0	0-0	1-2	0	0	0	0	1	1	0	1	7	-1
11	BREWER, ALEXIS	G	0	0-0	0-0	0-0	0	0	0	1	0	0	0	0	3	4
12	POUYE, FATOU	F	0	0-0	0-0	0-0	0	2	2	0	0	1	0	0	5	-3
13	HAYWOOD, HYA	G	2	0-0	0-0	2-4	0	1	1	0	0	0	0	0	3	-2
23	SKINNER, SANDRA	F	1	0-0	0-0	1-4	0	1	1	1	0	1	0	0	6	-5
TEAM							0	0	0	0		0				
<b>TOTALS</b>			<b>17</b>	<b>5-10</b>	<b>1-4</b>	<b>6-12</b>	<b>2</b>	<b>8</b>	<b>10</b>	<b>4</b>	<b>3</b>	<b>7</b>	<b>0</b>	<b>3</b>	<b>50</b>	

#### Shooting By Period

Period	FG	FG%	3FG	3FG%	FT	FT%
Game	27-57	47.4%	6-21	28.6%	11-22	50.0%

Deadball Rebounds: 6,0

#### Game Notes:

Officials: Felicia Grinter, Laura Morris, Jamie Broderick  
Attendance: 1409

Start Time: 03:01 PM ET  
End Time: 04:49 PM ET  
Game Duration: 1:47  
Conference Game;

Score	1st	2nd	3rd	4th	TOT
FIU	14	11	12	14	<b>51</b>
WKU	13	19	22	17	<b>71</b>

Points from (This Period)	FIU	WKU
In the Paint	10	8
Off Turns	5	8
2nd Chance	0	2
Fast Break	4	9
Bench	10	4

**Official Play-By-Play  
FIU vs Western Ky.  
Fourth Quarter**

**February 01, 2020 at E.A. Diddle Arena (John Oldham Court) - Bowling Green**



**Period 4**

**Starters:**

**FIU:** 2 DANIELS,CHEYANNE (F); 5 NIMMO,FUJIIKA (G); 14 GUIMARAES,CHELSEA (C); 21 DIANE,DIENE (G); 23 SCOTT,BRE'OSHA (G);

**Western Ky.:** 4 GIVENS,DEE (F); 5 CREECH,WHITNEY (G); 15 ELGEDAWY,RANEEM (F); 22 PORTER,SHERRY (G); 40 ABDELGAWAD,MERAL (G);

Time	VISITORS: FIU	Score	Margin	HOME: Western Ky.
10:00	SUB OUT: SCOTT, BRE'OSHA			
10:00	SUB IN: SWIFT, ALANA			
09:40	GOOD! JUMPER by SPIGULE, IEVA [PNT]	54-39	H 15	
09:24				MISSED 3PTR by ELGEDAWY, RANEEM
09:20				REBOUND (OFF) by ELGEDAWY, RANEEM
09:03				TURNOVER (3SEC) by ABDELGAWAD, MERAL
09:03	SUB OUT: DIANE, DIENE			
09:03	SUB IN: NIMMO, FUJIIKA			
08:39				FOUL (PERSONAL) by BREWER, ALEXIS
08:39	GOOD! FT by SWIFT, ALANA	54-40	H 14	
08:39	MISSED FT by SWIFT, ALANA			
08:37				REBOUND (DEF) by ELGEDAWY, RANEEM
08:31	FOUL (PERSONAL) by GUIMARAES, CHELSEA			
08:31		55-40	H 15	GOOD! FT by GIVENS, DEE [FB]
08:31		56-40	H 16	GOOD! FT by GIVENS, DEE [FB]
08:31	SUB OUT: GUIMARAES, CHELSEA			
08:31	SUB IN: DANIELS, CHEYANNE			
08:19	TURNOVER (10SEC) by TEAM			
08:06				MISSED LAYUP by ABDELGAWAD, MERAL
08:03				REBOUND (OFF) by ELGEDAWY, RANEEM
08:02		58-40	H 18	GOOD! LAYUP by ELGEDAWY, RANEEM
07:54	MISSED LAYUP by THOMAS, JISELLE			
07:51				REBOUND (DEF) by ELGEDAWY, RANEEM
07:46				TURNOVER (BADPASS) by CREECH, WHITNEY
07:46	STEAL by THOMAS, JISELLE			
07:31	MISSED 3PTR by SPIGULE, IEVA			
07:28				REBOUND (DEF) by CREECH, WHITNEY
07:23		61-40	H 21	GOOD! 3PTR by GIVENS, DEE [FB]
07:23				ASSIST by CREECH, WHITNEY
07:12	TIMEOUT 30SEC			
07:12				
07:12				SUB OUT: BREWER, ALEXIS
07:12				SUB IN: BROWN, DE'MYLA
07:12	SUB OUT: THOMAS, JISELLE			
07:12	SUB IN: DIANE, DIENE			
07:04	TURNOVER (BADPASS) by SWIFT, ALANA			
07:04				STEAL by CREECH, WHITNEY
07:00		63-40	H 23	GOOD! LAYUP by CREECH, WHITNEY [FB]
06:46	TURNOVER (TRAVEL) by SWIFT, ALANA			
06:46	SUB OUT: NIMMO, FUJIIKA			
06:46	SUB IN: THOMAS, JISELLE			
06:46	SUB OUT: SWIFT, ALANA			
06:46	SUB IN: SCOTT, BRE'OSHA			
06:34		65-40	H 25	GOOD! LAYUP by ELGEDAWY, RANEEM
06:34				ASSIST by GIVENS, DEE
06:20	TURNOVER (LOSTBALL) by THOMAS, JISELLE			
06:20				STEAL by CREECH, WHITNEY
06:09	FOUL (PERSONAL) by DANIELS, CHEYANNE			
06:04				MISSED JUMPER by ELGEDAWY, RANEEM
06:00	REBOUND (DEF) by SPIGULE, IEVA			
05:51	MISSED 3PTR by DIANE, DIENE			
05:48				REBOUND (DEF) by CREECH, WHITNEY
05:40				MISSED 3PTR by GIVENS, DEE
05:36	REBOUND (DEF) by DIANE, DIENE			
05:36				SUB OUT: ELGEDAWY, RANEEM
05:36				SUB IN: SKINNER, SANDRA
05:18	GOOD! LAYUP by DANIELS, CHEYANNE	65-42	H 23	
05:18	ASSIST by SCOTT, BRE'OSHA			
05:10				FOUL (OFF) by CREECH, WHITNEY
05:10				TURNOVER (OFFENSIVE) by CREECH, WHITNEY
04:54	MISSED LAYUP by DIANE, DIENE			
04:51				REBOUND (DEF) by SKINNER, SANDRA
04:42	SUB OUT: DANIELS, CHEYANNE			
04:42	SUB IN: WYKOFF, ALEXUS			
04:40	FOUL (PERSONAL) by DANIELS, CHEYANNE			
04:40				
04:40				SUB OUT: ABDELGAWAD, MERAL
04:40				SUB IN: POUYE, FATOU
04:40				MISSED FT by SKINNER, SANDRA
04:40				REBOUND (OFF) by TEAM

Time	VISITORS: FIU	Score	Margin	HOME: Western Ky.
04:40		66-42	H 24	GOOD! FT by SKINNER, SANDRA
04:30	TURNOVER (10SEC) by TEAM			
04:21				TURNOVER (BADPASS) by POUYE, FATOU
04:21	STEAL by DIANE, DIENE			
04:15	GOOD! LAYUP by SPIGULE, IEVA [FB]	66-44	H 22	
04:15	ASSIST by SCOTT, BRE'OSHA			
04:06				MISSED 3PTR by CREECH, WHITNEY
04:00	REBOUND (DEF) by DIANE, DIENE			
03:53	TURNOVER (BADPASS) by SCOTT, BRE'OSHA			
03:53				STEAL by BROWN, DE'MYLA
03:45		68-44	H 24	GOOD! LAYUP by GIVENS, DEE [FB]
03:45				ASSIST by BROWN, DE'MYLA
03:35	GOOD! JUMPER by SPIGULE, IEVA	68-46	H 22	
03:35	ASSIST by DIANE, DIENE			
03:21				TIMEOUT 30SEC
03:21				SUB OUT: GIVENS, DEE
03:21				SUB IN: HAYWOOD, HYA
03:08				TURNOVER (TRAVEL) by BROWN, DE'MYLA
02:49	MISSED JUMPER by DIANE, DIENE			
02:46	REBOUND (OFF) by THOMAS, JISELLE			
02:43	TURNOVER (BADPASS) by THOMAS, JISELLE			
02:19				TURNOVER (BADPASS) by CREECH, WHITNEY
02:19	STEAL by SCOTT, BRE'OSHA			
02:13	GOOD! LAYUP by SCOTT, BRE'OSHA [FB]	68-48	H 20	
01:54	FOUL (PERSONAL) by THOMAS, JISELLE			
01:54				SUB OUT: CREECH, WHITNEY
01:54				SUB IN: HAYWOOD, MYRIAH
01:54		69-48	H 21	GOOD! FT by BROWN, DE'MYLA
01:54				MISSED FT by BROWN, DE'MYLA
01:52	REBOUND (DEF) by TEAM			
01:38				FOUL (PERSONAL) by HAYWOOD, MYRIAH
01:38	TIMEOUT 30SEC			
01:37	TURNOVER (BADPASS) by SCOTT, BRE'OSHA			
01:33	FOUL (PERSONAL) by SCOTT, BRE'OSHA			
01:33	SUB OUT: SCOTT, BRE'OSHA			
01:33	SUB IN: SWIFT, ALANA			
01:33				MISSED FT by SKINNER, SANDRA
01:33				REBOUND (OFF) by TEAM
01:33				MISSED FT by SKINNER, SANDRA
01:17				FOUL (PERSONAL) by SKINNER, SANDRA
01:17	GOOD! FT by THOMAS, JISELLE	69-49	H 20	
01:17	MISSED FT by THOMAS, JISELLE			
01:16				REBOUND (DEF) by POUYE, FATOU
01:05	FOUL (PERSONAL) by SWIFT, ALANA			
01:05		70-49	H 21	GOOD! FT by HAYWOOD, HYA
01:05		71-49	H 22	GOOD! FT by HAYWOOD, HYA
00:50	GOOD! LAYUP by THOMAS, JISELLE [PNT]	71-51	H 20	
00:44				TURNOVER (BADPASS) by SKINNER, SANDRA
00:44	STEAL by SWIFT, ALANA			
00:40	MISSED 3PTR by THOMAS, JISELLE			
00:36				REBOUND (DEF) by HAYWOOD, HYA
00:36	FOUL (PERSONAL) by THOMAS, JISELLE			
00:36				MISSED FT by HAYWOOD, HYA
00:36				REBOUND (OFF) by TEAM
00:36				MISSED FT by HAYWOOD, HYA
00:34	REBOUND (DEF) by DIANE, DIENE			
00:12	MISSED 3PTR by SPIGULE, IEVA			
00:08				REBOUND (DEF) by POUYE, FATOU

FIU 51, Western Ky. 71

Points from (This Period)	FIU	WKU
In the Paint	10	8
Off Turns	5	8
2nd Chance	0	2
Fast Break	4	9
Bench	10	4



**Official Scoring/Possession Reference Chart  
FIU vs Western Ky.**

**Period 1**

**February 01, 2020 at E.A. Diddle Arena (John Oldham Court) - Bowling Green**



**Period 1**

**Starters:**

**FIU:** 2 DANIELS,CHEYANNE (F); 5 NIMMO,FUJIKI (G); 14 GUIMARAES,CHELSEA (C); 21 DIANE,DIENE (G); 23 SCOTT,BRE'OSHA (G);

**Western Ky.:** 4 GIVENS,DEE (F); 5 CREECH,WHITNEY (G); 15 ELGEDAWY,RANEEM (F); 22 PORTER,SHERRY (G); 40 ABDELGAWAD,MERAL (G);

Time	VISITORS: FIU	Score	Margin	HOME: Western Ky.
07:40	GOOD! JUMPER by GUIMARAES, CHELSEA	0-2	V 2	
06:34	GOOD! JUMPER by SCOTT, BRE'OSHA	0-4	V 4	
05:23		2-4	V 2	GOOD! LAYUP by ELGEDAWY, RANEEM
05:00		4-4	T	GOOD! JUMPER by CREECH, WHITNEY
04:31	GOOD! 3PTR by DIANE, DIENE	4-7	V 3	
03:54		6-7	V 1	GOOD! LAYUP by CREECH, WHITNEY
03:26	GOOD! JUMPER by DANIELS, CHEYANNE	6-9	V 3	
02:29	GOOD! 3PTR by SPIGULE, IEVA	6-12	V 6	
01:56		9-12	V 3	GOOD! 3PTR by ELGEDAWY, RANEEM
00:52		11-12	V 1	GOOD! LAYUP by ABDELGAWAD, MERAL
00:45	GOOD! LAYUP by DANIELS, CHEYANNE	11-14	V 3	
00:21		13-14	V 1	GOOD! LAYUP by ELGEDAWY, RANEEM

**FIU 14, Western Ky. 13**

**Official Scoring/Possession Reference Chart  
FIU vs Western Ky.**

**Period 2**

**February 01, 2020 at E.A. Diddle Arena (John Oldham Court) - Bowling Green**



**Period 2**

**Starters:**

**FIU:** 2 DANIELS,CHEYANNE (F); 5 NIMMO,FUJIKI (G); 14 GUIMARAES,CHELSEA (C); 21 DIANE,DIENE (G); 23 SCOTT,BRE'OSHA (G);

**Western Ky.:** 4 GIVENS,DEE (F); 5 CREECH,WHITNEY (G); 15 ELGEDAWY,RANEEM (F); 22 PORTER,SHERRY (G); 40 ABDELGAWAD,MERAL (G);

Time	VISITORS: FIU	Score	Margin	HOME: Western Ky.
08:56		14-14	T	GOOD! FT by SKINNER, SANDRA
08:38	GOOD! LAYUP by THOMAS, JISELLE	14-16	V 2	
07:55	GOOD! FT by WYKOFF, ALEXUS	14-17	V 3	
07:29		17-17	T	GOOD! 3PTR by PORTER, SHERRY
05:35	GOOD! FT by NIMMO, FUJIKI	17-18	V 1	
05:35	GOOD! FT by NIMMO, FUJIKI	17-19	V 2	
04:50	GOOD! 3PTR by THOMAS, JISELLE	17-22	V 5	
04:09		19-22	V 3	GOOD! LAYUP by GIVENS, DEE
03:49		21-22	V 1	GOOD! LAYUP by ABDELGAWAD, MERAL [FB]
03:32	GOOD! LAYUP by THOMAS, JISELLE	21-24	V 3	
03:06		23-24	V 1	GOOD! LAYUP by ELGEDAWY, RANEEM
02:55		25-24	H 1	GOOD! LAYUP by CREECH, WHITNEY [FB]
02:33		27-24	H 3	GOOD! LAYUP by PORTER, SHERRY [FB]
01:39	GOOD! FT by THOMAS, JISELLE	27-25	H 2	
01:23		29-25	H 4	GOOD! LAYUP by CREECH, WHITNEY
00:11		32-25	H 7	GOOD! 3PTR by GIVENS, DEE

**FIU 25, Western Ky. 32**

**Official Scoring/Possession Reference Chart  
FIU vs Western Ky.**

**Period 3**

**February 01, 2020 at E.A. Diddle Arena (John Oldham Court) - Bowling Green**



**Period 3**

**Starters:**

**FIU:** 2 DANIELS,CHEYANNE (F); 5 NIMMO,FUJIKI (G); 14 GUIMARAES,CHELSEA (C); 21 DIANE,DIENE (G); 23 SCOTT,BRE'OSHA (G);

**Western Ky.:** 4 GIVENS,DEE (F); 5 CREECH,WHITNEY (G); 15 ELGEDAWY,RANEEM (F); 22 PORTER,SHERRY (G); 40 ABDELGAWAD,MERAL (G);

Time	VISITORS: FIU	Score	Margin	HOME: Western Ky.
09:27	GOOD! FT by GUIMARAES, CHELSEA	32-26	H 6	
09:27	GOOD! FT by GUIMARAES, CHELSEA	32-27	H 5	
09:14		35-27	H 8	GOOD! 3PTR by GIVENS, DEE
08:23	GOOD! 3PTR by GUIMARAES, CHELSEA	35-30	H 5	
07:59		37-30	H 7	GOOD! LAYUP by ELGEDAWY, RANEEM
07:30	GOOD! JUMPER by NIMMO, FUJIKI [PNT]	37-32	H 5	
07:11		39-32	H 7	GOOD! LAYUP by ELGEDAWY, RANEEM
06:36		41-32	H 9	GOOD! JUMPER by GIVENS, DEE
05:37	GOOD! LAYUP by GUIMARAES, CHELSEA	41-34	H 7	
04:46		42-34	H 8	GOOD! FT by ELGEDAWY, RANEEM
04:46		43-34	H 9	GOOD! FT by ELGEDAWY, RANEEM
04:09		45-34	H 11	GOOD! LAYUP by PORTER, SHERRY
03:55	GOOD! 3PTR by SPIGULE, IEVA	45-37	H 8	
02:24		46-37	H 9	GOOD! FT by PORTER, SHERRY
02:24		47-37	H 10	GOOD! FT by PORTER, SHERRY
01:06		49-37	H 12	GOOD! JUMPER by ELGEDAWY, RANEEM [PNT]
00:36		52-37	H 15	GOOD! 3PTR by BREWER, ALEXIS
00:02		54-37	H 17	GOOD! JUMPER by GIVENS, DEE

**FIU 37, Western Ky. 54**

**Official Scoring/Possession Reference Chart  
FIU vs Western Ky.**

**Period 4**

**February 01, 2020 at E.A. Diddle Arena (John Oldham Court) - Bowling Green**



**Period 4**

**Starters:**

**FIU:** 2 DANIELS,CHEYANNE (F); 5 NIMMO,FUJIKI (G); 14 GUIMARAES,CHELSEA (C); 21 DIANE,DIENE (G); 23 SCOTT,BRE'OSHA (G);

**Western Ky.:** 4 GIVENS,DEE (F); 5 CREECH,WHITNEY (G); 15 ELGEDAWY,RANEEM (F); 22 PORTER,SHERRY (G); 40 ABDELGAWAD,MERAL (G);

Time	VISITORS: FIU	Score	Margin	HOME: Western Ky.
09:40	GOOD! JUMPER by SPIGULE, IEVA [PNT]	54-39	H 15	
08:39	GOOD! FT by SWIFT, ALANA	54-40	H 14	
08:31		55-40	H 15	GOOD! FT by GIVENS, DEE [FB]
08:31		56-40	H 16	GOOD! FT by GIVENS, DEE [FB]
08:02		58-40	H 18	GOOD! LAYUP by ELGEDAWY, RANEEM
07:23		61-40	H 21	GOOD! 3PTR by GIVENS, DEE [FB]
07:00		63-40	H 23	GOOD! LAYUP by CREECH, WHITNEY [FB]
06:34		65-40	H 25	GOOD! LAYUP by ELGEDAWY, RANEEM
05:18	GOOD! LAYUP by DANIELS, CHEYANNE	65-42	H 23	
04:40		66-42	H 24	GOOD! FT by SKINNER, SANDRA
04:15	GOOD! LAYUP by SPIGULE, IEVA [FB]	66-44	H 22	
03:45		68-44	H 24	GOOD! LAYUP by GIVENS, DEE [FB]
03:35	GOOD! JUMPER by SPIGULE, IEVA	68-46	H 22	
02:13	GOOD! LAYUP by SCOTT, BRE'OSHA [FB]	68-48	H 20	
01:54		69-48	H 21	GOOD! FT by BROWN, DE'MYLA
01:17	GOOD! FT by THOMAS, JISELLE	69-49	H 20	
01:05		70-49	H 21	GOOD! FT by HAYWOOD, HYA
01:05		71-49	H 22	GOOD! FT by HAYWOOD, HYA
00:50	GOOD! LAYUP by THOMAS, JISELLE [PNT]	71-51	H 20	

**FIU 51, Western Ky. 71**

**Official Substitutions Log**

**FIU vs Western Ky.**

**Period 1**

**February 01, 2020 at E.A. Diddle Arena (John Oldham Court) - Bowling Green**



<b>VISITORS: FIU</b>	<b>Time</b>	<b>Score</b>	<b>HOME: Western Ky.</b>
2 DANIELS,CHEYANNE			4 GIVENS,DEE
5 NIMMO,FUJIKI			5 CREECH,WHITNEY
14 GUIMARAES,CHELSEA			15 ELGEDAWY,RANEEM
21 DIANE,DIENE			22 PORTER,SHERRY
23 SCOTT,BRE'OSHA			40 ABDEL GAWAD,MERAL
SUB OUT: 14 GUIMARAES,CHELSEA	05:33	4-0	
SUB IN: 15 SPIGULE,IEVA	05:33		
	03:08	9-6	SUB OUT: PORTER,SHERRY
	03:08		SUB IN: BREWER,ALEXIS
SUB OUT: 5 NIMMO,FUJIKI	03:08		
SUB OUT: 23 SCOTT,BRE'OSHA	03:08		
SUB IN: 3 SWIFT,ALANA	03:08		
SUB IN: 30 THOMAS,JISELLE	03:08		

**FIU 14, Western Ky. 13**

# Official Substitutions Log

## FIU vs Western Ky.

Period 2

February 01, 2020 at E.A. Diddle Arena (John Oldham Court) - Bowling Green



VISITORS: FIU	Time	Score	HOME: Western Ky.
2 DANIELS,CHEYANNE			4 GIVENS,DEE
5 NIMMO,FUJIKI			5 CREECH,WHITNEY
14 GUIMARAES,CHELSEA			15 ELGEDAWY,RANEEM
21 DIANE,DIENE			22 PORTER,SHERRY
23 SCOTT,BRE'OSHA			40 ABDEL GAWAD,MERAL
	10:00	-	SUB OUT: GIVENS,DEE
	10:00		SUB OUT: ELGEDAWY,RANEEM
	10:00		SUB OUT: ABDEL GAWAD,MERAL
	10:00		SUB IN: POUYE,FATOU
	10:00		SUB IN: PORTER,SHERRY
	10:00		SUB IN: SKINNER,SANDRA
SUB OUT: 2 DANIELS,CHEYANNE	10:00		
SUB IN: 24 WYKOFF,ALEXUS	10:00		
SUB OUT: 21 DIANE,DIENE	07:06	17-17	
SUB IN: 5 NIMMO,FUJIKI	07:06		
	06:30	17-17	SUB OUT: PORTER,SHERRY
	06:30		SUB IN: GIVENS,DEE
	05:42	17-17	SUB OUT: POUYE,FATOU
	05:42		SUB OUT: SKINNER,SANDRA
	05:42		SUB IN: ELGEDAWY,RANEEM
	05:42		SUB IN: ABDEL GAWAD,MERAL
SUB OUT: 5 NIMMO,FUJIKI	05:27	19-17	
SUB IN: 21 DIANE,DIENE	05:27		
SUB OUT: 24 WYKOFF,ALEXUS	05:27		
SUB IN: 2 DANIELS,CHEYANNE	05:27		
	03:48	22-21	SUB OUT: BREWER,ALEXIS
	03:48		SUB IN: PORTER,SHERRY
SUB OUT: 3 SWIFT,ALANA	03:48		
SUB OUT: 15 SPIGULE,IEVA	03:48		
SUB IN: 23 SCOTT,BRE'OSHA	03:48		
SUB IN: 25 BONGIORNO,GIULIA	03:48		
SUB OUT: 25 BONGIORNO,GIULIA	02:20	24-27	
SUB IN: 3 SWIFT,ALANA	02:20		
SUB OUT: 2 DANIELS,CHEYANNE	01:00	25-29	
SUB IN: 24 WYKOFF,ALEXUS	01:00		

FIU 25, Western Ky. 32

**Official Substitutions Log**

**FIU vs Western Ky.**

Period 3

February 01, 2020 at E.A. Diddle Arena (John Oldham Court) - Bowling Green



VISITORS: FIU	Time	Score	HOME: Western Ky.
2 DANIELS,CHEYANNE			4 GIVENS,DEE
5 NIMMO,FUJIIKA			5 CREECH,WHITNEY
14 GUIMARAES,CHELSEA			15 ELGEDAWY,RANEEM
21 DIANE,DIENE			22 PORTER,SHERRY
23 SCOTT,BRE'OSHA			40 ABDEL GAWAD,MERAL
SUB OUT: 3 SWIFT,ALANA	10:00	-	
SUB OUT: 24 WYKOFF,ALEXUS	10:00		
SUB OUT: 30 THOMAS,JISELLE	10:00		
SUB IN: 2 DANIELS,CHEYANNE	10:00		
SUB IN: 5 NIMMO,FUJIIKA	10:00		
SUB IN: 14 GUIMARAES,CHELSEA	10:00		
SUB OUT: 2 DANIELS,CHEYANNE	06:37	32-39	
SUB IN: 15 SPIGULE,IEVA	06:37		
SUB OUT: 21 DIANE,DIENE	06:16	32-41	
SUB IN: 30 THOMAS,JISELLE	06:16		
	04:46	34-41	SUB OUT: CREECH,WHITNEY
	04:46		SUB IN: BREWER,ALEXIS
SUB OUT: 5 NIMMO,FUJIIKA	03:35	37-45	
SUB IN: 21 DIANE,DIENE	03:35		
	01:32	37-47	SUB OUT: PORTER,SHERRY
	01:32		SUB IN: CREECH,WHITNEY

**FIU 37, Western Ky. 54**

**Official Substitutions Log**

**FIU vs Western Ky.**

**Period 4**

**February 01, 2020 at E.A. Diddle Arena (John Oldham Court) - Bowling Green**



<b>VISITORS: FIU</b>	<b>Time</b>	<b>Score</b>	<b>HOME: Western Ky.</b>
2 DANIELS,CHEYANNE			4 GIVENS,DEE
5 NIMMO,FUJIKI			5 CREECH,WHITNEY
14 GUIMARAES,CHELSEA			15 ELGEDAWY,RANEEM
21 DIANE,DIENE			22 PORTER,SHERRY
23 SCOTT,BRE'OSHA			40 ABDELGAWAD,MERAL
SUB OUT: 23 SCOTT,BRE'OSHA	10:00	-	
SUB IN: 3 SWIFT,ALANA	10:00		
SUB OUT: 21 DIANE,DIENE	09:03	39-54	
SUB IN: 5 NIMMO,FUJIKI	09:03		
SUB OUT: 14 GUIMARAES,CHELSEA	08:31	40-56	
SUB IN: 2 DANIELS,CHEYANNE	08:31		
	07:12	40-61	SUB OUT: BREWER,ALEXIS
	07:12		SUB IN: BROWN,DE'MYLA
SUB OUT: 30 THOMAS,JISELLE	07:12		
SUB IN: 21 DIANE,DIENE	07:12		
SUB OUT: 5 NIMMO,FUJIKI	06:46	40-63	
SUB IN: 30 THOMAS,JISELLE	06:46		
SUB OUT: 3 SWIFT,ALANA	06:46		
SUB IN: 23 SCOTT,BRE'OSHA	06:46		
	05:36	40-65	SUB OUT: ELGEDAWY,RANEEM
	05:36		SUB IN: SKINNER,SANDRA
SUB OUT: 2 DANIELS,CHEYANNE	04:42	42-65	
SUB IN: 24 WYKOFF,ALEXUS	04:42		
	04:40	42-65	SUB OUT: ABDELGAWAD,MERAL
	04:40		SUB IN: POUYE,FATOU
	03:21	46-68	SUB OUT: GIVENS,DEE
	03:21		SUB IN: HAYWOOD,HYA
	01:54	48-68	SUB OUT: CREECH,WHITNEY
	01:54		SUB IN: HAYWOOD,MYRIAH
SUB OUT: 23 SCOTT,BRE'OSHA	01:33	48-69	
SUB IN: 3 SWIFT,ALANA	01:33		

**FIU 51, Western Ky. 71**



Official Shot Chart  
**FIU vs Western Ky.**  
 PERIOD 1 Shots

February 01, 2020 at E.A. Diddle Arena (John Oldham Court) - Bowling Green



**Western Ky.**

**FIU**

Layups  
 15 (15) (05) 40 15  
 15 (40) (15)

Dunks

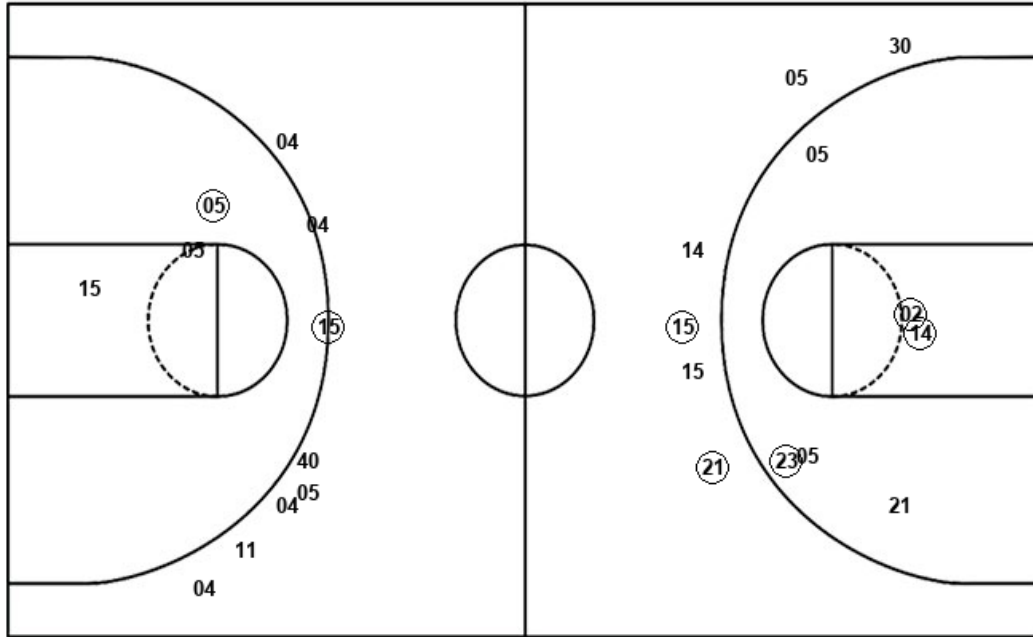

Layups

21 (02) 30

Dunks

WKU : Period 1	Made	Att	Pct
Layups	4	8	50.0
Dunks	0	0	0
2PT Field Goals	5	11	45.5
3PT Field Goals	1	8	12.5
<b>Total Field Goals</b>	<b>6</b>	<b>19</b>	<b>31.6</b>

FIU : Period 1	Made	Att	Pct
Layups	1	3	33.3
Dunks	0	0	0
2PT Field Goals	4	9	44.4
3PT Field Goals	2	6	33.3
<b>Total Field Goals</b>	<b>6</b>	<b>15</b>	<b>40.0</b>

Official Shot Chart  
**FIU vs Western Ky.**  
 PERIOD 2 Shots

February 01, 2020 at E.A. Diddle Arena (John Oldham Court) - Bowling Green



**Western Ky.**

**FIU**

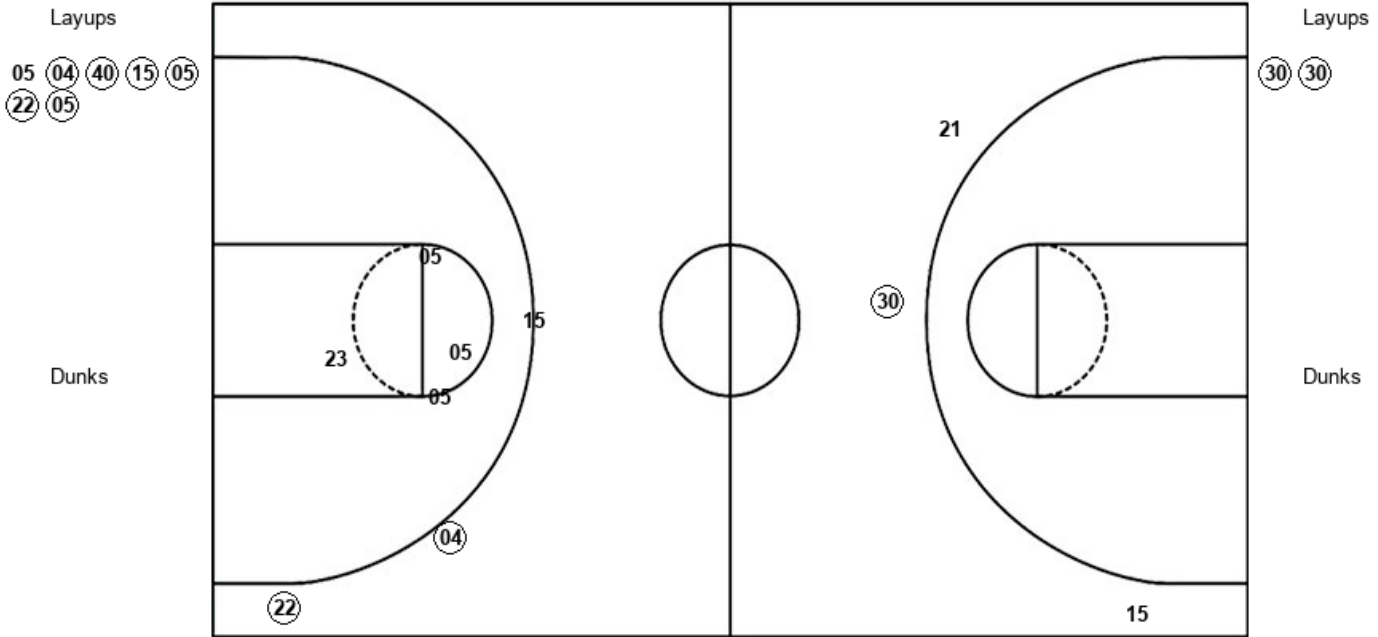

<b>WKU : Period 2</b>	<b>Made</b>	<b>Att</b>	<b>Pct</b>
Layups	6	7	85.7
Dunks	0	0	0
2PT Field Goals	6	11	54.5
3PT Field Goals	2	3	66.7
<b>Total Field Goals</b>	<b>8</b>	<b>14</b>	<b>57.1</b>

<b>FIU : Period 2</b>	<b>Made</b>	<b>Att</b>	<b>Pct</b>
Layups	2	2	100.0
Dunks	0	0	0
2PT Field Goals	2	2	100.0
3PT Field Goals	1	3	33.3
<b>Total Field Goals</b>	<b>3</b>	<b>5</b>	<b>60.0</b>

Official Shot Chart  
**FIU vs Western Ky.**  
 PERIOD 3 Shots

February 01, 2020 at E.A. Diddle Arena (John Oldham Court) - Bowling Green



**Western Ky.**

**FIU**

Layups  
 15 (15) (15) (22)

Dunks

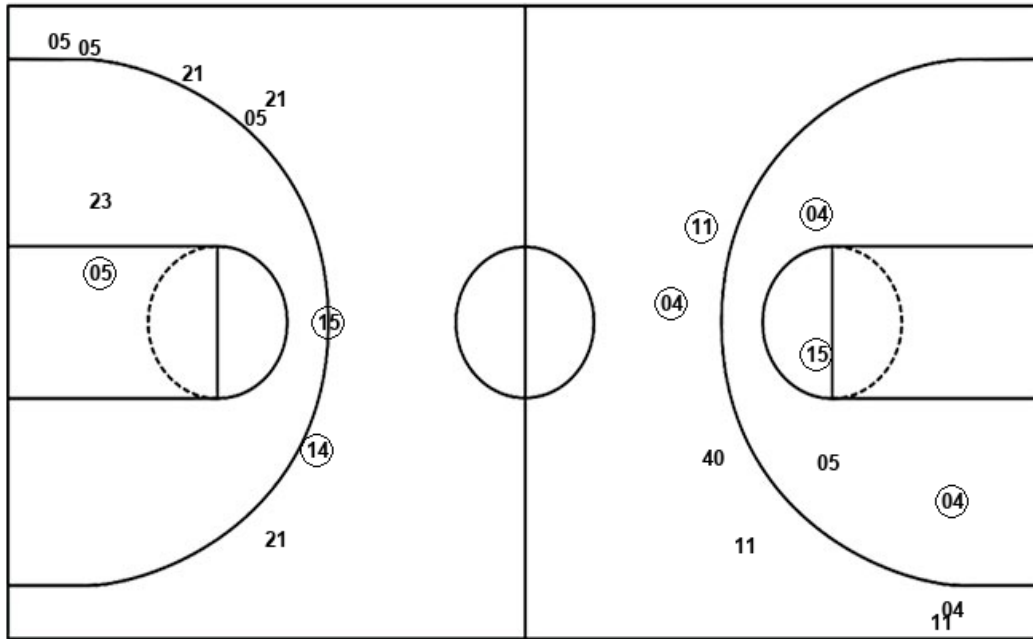

Layups

21 (14) 30

Dunks

WKU : Period 3	Made	Att	Pct
Layups	3	4	75.0
Dunks	0	0	0
2PT Field Goals	6	8	75.0
3PT Field Goals	2	6	33.3
<b>Total Field Goals</b>	<b>8</b>	<b>14</b>	<b>57.1</b>

FIU : Period 3	Made	Att	Pct
Layups	1	3	33.3
Dunks	0	0	0
2PT Field Goals	2	5	40.0
3PT Field Goals	2	8	25.0
<b>Total Field Goals</b>	<b>4</b>	<b>13</b>	<b>30.8</b>

Official Shot Chart  
FIU vs Western Ky.  
PERIOD 4 Shots

February 01, 2020 at E.A. Diddle Arena (John Oldham Court) - Bowling Green



Western Ky.

FIU

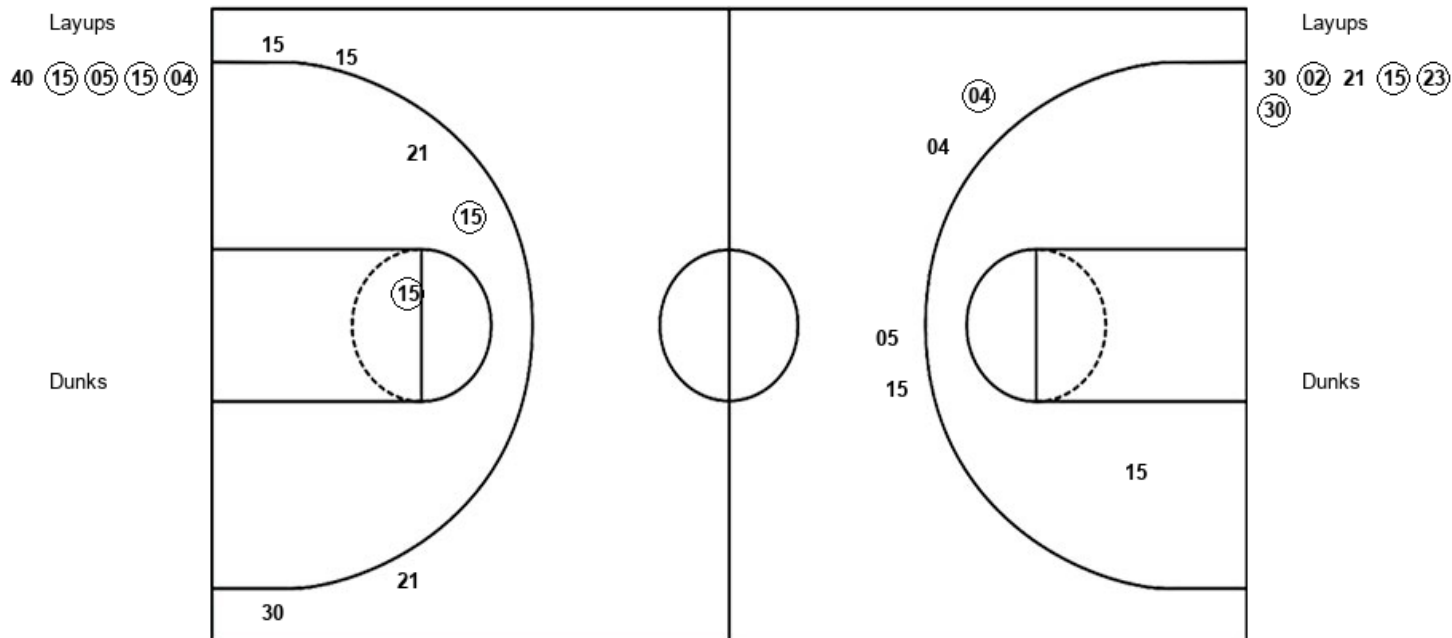

WKU : Period 4	Made	Att	Pct
Layups	4	5	80.0
Dunks	0	0	0
2PT Field Goals	4	6	66.7
3PT Field Goals	1	4	25.0
<b>Total Field Goals</b>	<b>5</b>	<b>10</b>	<b>50.0</b>

FIU : Period 4	Made	Att	Pct
Layups	4	6	66.7
Dunks	0	0	0
2PT Field Goals	6	9	66.7
3PT Field Goals	0	4	00.0
<b>Total Field Goals</b>	<b>6</b>	<b>13</b>	<b>46.2</b>

Official Shot Chart  
FIU vs Western Ky.  
FIU Team Shots

February 01, 2020 at E.A. Diddle Arena (John Oldham Court) - Bowling Green



Layups

Dunks

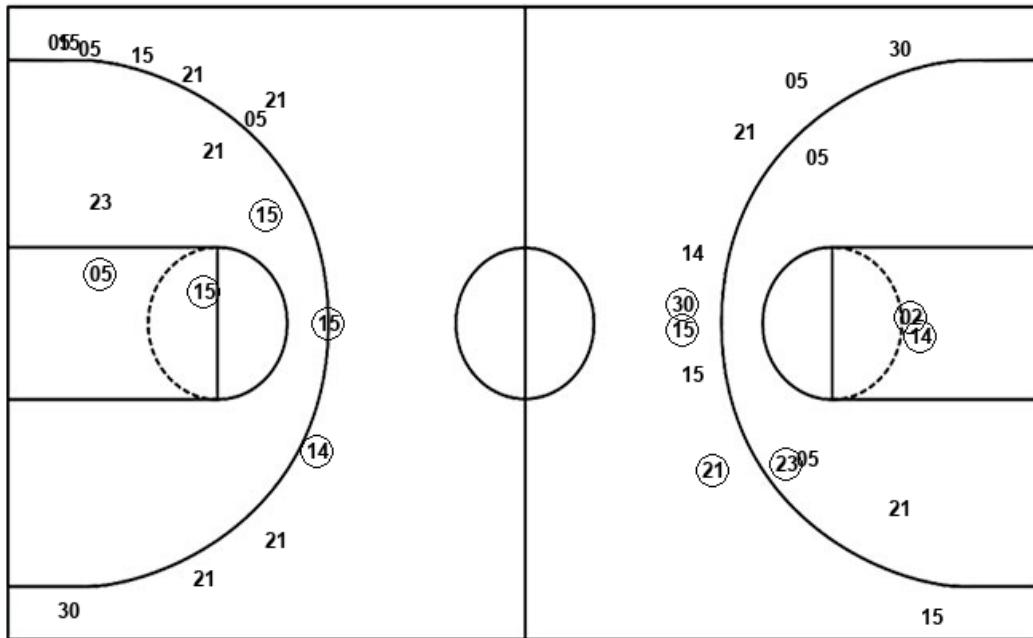

Layups

Dunks

21 (02) 30 (30) (30)  
21 (14) 30 30 (02)  
21 (15) (23) (30)

FIU : Period 1	Made	Att	Pct
Layups	1	3	33.3
Dunks	0	0	0
2PT Field Goals	4	9	44.4
3PT Field Goals	2	6	33.3
<b>Total Field Goals</b>	<b>6</b>	<b>15</b>	<b>40.0</b>

FIU : Period 3	Made	Att	Pct
Layups	1	3	33.3
Dunks	0	0	0
2PT Field Goals	2	5	40.0
3PT Field Goals	2	8	25.0
<b>Total Field Goals</b>	<b>4</b>	<b>13</b>	<b>30.8</b>

FIU : Period 2	Made	Att	Pct
Layups	2	2	100.0
Dunks	0	0	0
2PT Field Goals	2	2	100.0
3PT Field Goals	1	3	33.3
<b>Total Field Goals</b>	<b>3</b>	<b>5</b>	<b>60.0</b>

FIU : Period 4	Made	Att	Pct
Layups	4	6	66.7
Dunks	0	0	0
2PT Field Goals	6	9	66.7
3PT Field Goals	0	4	00.0
<b>Total Field Goals</b>	<b>6</b>	<b>13</b>	<b>46.2</b>

