

FINAL SCORE



UAB

65



Western Ky.

69

January 09, 2020 • E.A. Diddle Arena (John Oldham Court) - Bowling Green, KY

FINAL STATISTICS

Official Box Score
UAB vs Western Ky.
Game Totals -- Final Statistics
January 09, 2020 at E.A. Diddle Arena (John Oldham Court) - Bowling Green, KY



UAB 65

No.	Player	S	Pts	FG	3FG	FT	OR	DR	TR	PF	A	TO	Blk	Stl	Min	+/-
00	BARNES, MIYAH	G	5	2-9	1-3	0-0	0	2	2	5	0	5	0	0	34	-3
03	VENDRELL, ANGELA	F	9	3-3	1-1	2-2	0	4	4	2	5	1	1	0	23	-2
12	MAGEE, TRISTA	G	12	4-7	4-6	0-0	0	5	5	2	1	1	1	0	23	-9
13	THOMAS, KATELYNN	F	12	5-8	0-0	2-3	3	1	4	1	0	2	2	0	19	-5
32	CHILDRESS, RACHAEL	G	15	5-12	4-7	1-2	0	4	4	2	3	4	0	0	34	-8
01	WHITLEY, MARGARET	G	0	0-5	0-4	0-0	0	0	0	2	3	0	0	0	22	7
02	MITCHELL, SAM	G	0	0-1	0-0	0-0	0	0	0	0	1	2	0	0	6	1
10	ROSENFELDT, SARA	F	2	0-0	0-0	2-4	0	2	2	0	1	0	0	0	13	-7
23	KERSTEIN, LEA	G	2	0-0	0-0	2-2	0	0	0	0	1	0	0	0	21	3
34	JOHNSON, IMANI	F	8	3-4	0-0	2-2	3	1	4	1	0	2	0	0	21	1
TEAM												1				
TOTALS			65	22-49	10-21	11-15	8	22	30	15	15	18	4	0	217	

Shooting By Period

Period	FG	FG%	3FG	3FG%	FT	FT%
1st Qtr	6-9	67%	2-3	67%	6-6	100%
2nd Qtr	4-12	33%	3-6	50%	3-4	75%
3rd Qtr	6-12	50%	3-6	50%	1-2	50%
4th Qtr	6-16	38%	2-6	33%	1-3	33%
1st Half	10-21	48%	5-9	56%	9-10	90%
2nd Half	12-28	43%	5-12	42%	2-5	40%
Game	22-49	44.9%	10-21	47.6%	11-15	73.3%

Deadball Rebounds: 2,0
Last FG: 4th-01:35
Biggest Run: 10-0
Largest lead: By 2 at 1st-02:35
Technical Fouls: None.

Western Ky. 69

No.	Player	S	Pts	FG	3FG	FT	OR	DR	TR	PF	A	TO	Blk	Stl	Min	+/-
04	GIVENS, DEE	F	14	6-8	2-3	0-0	0	5	5	1	2	1	0	1	35	9
05	CREECH, WHITNEY	G	12	5-11	0-0	2-2	0	6	6	3	6	2	0	3	38	7
15	ELGEDAWY, RANEEM	F	8	3-12	0-1	2-2	3	3	6	3	1	1	1	3	14	11
22	PORTER, SHERRY	G	2	1-6	0-4	0-0	1	1	2	1	1	2	0	1	25	7
40	ABDELGAWAD, MERAL	G	12	5-8	1-3	1-2	4	1	5	2	1	1	0	0	25	8
00	HAYWOOD, MYRIAH	G	2	1-1	0-0	0-0	0	1	1	2	0	1	0	0	11	-14
11	BREWER, ALEXIS	G	13	4-7	3-4	2-2	0	1	1	2	2	0	0	0	25	1
12	POUYE, FATOU	F	6	2-5	0-0	2-4	1	1	2	1	1	2	1	1	19	-3
23	SKINNER, SANDRA	F	0	0-1	0-0	0-2	0	0	0	1	0	0	1	1	7	-6
TEAM												2				
TOTALS			69	27-59	6-15	9-14	10	21	31	16	14	12	3	10	200	

Shooting By Period

Period	FG	FG%	3FG	3FG%	FT	FT%
1st Qtr	8-16	50%	2-3	67%	2-3	67%
2nd Qtr	6-13	46%	2-5	40%	3-7	43%
3rd Qtr	7-16	44%	1-5	20%	0-0	0%
4th Qtr	6-14	43%	1-2	50%	4-4	100%
1st Half	14-29	48%	4-8	50%	5-10	50%
2nd Half	13-30	43%	2-7	29%	4-4	100%
Game	27-59	45.8%	6-15	40.0%	9-14	64.3%

Deadball Rebounds: 5,0
Last FG: 4th-01:47
Biggest Run: 7-0
Largest lead: By 8 at 2nd-02:33
Technical Fouls: None.

Game Notes:

Officials: Kelly Johnson, Trey Miles, Carla Roberts
 Attendance: 5122

Start Time: 12:02 PM ET
 End Time: 01:59 PM ET
 Game Duration: 1:56
 Conference Game;

Score	1st	2nd	3rd	4th	TOT
UAB	20	14	16	15	65
WKU	20	17	15	17	69

UAB led for 1:06. WKU led for 35:25.
 Game was tied for 3:29.
 Times tied: 4 Lead Changes: 6

Points from	UAB	WKU
In the Paint	24	38
Off Turns	16	18
2nd Chance	7	8
Fast Break	2	9
Bench	12	21

Official Box Score
UAB vs Western Ky.
First Half Statistics Only
 January 09, 2020 at E.A. Diddle Arena (John Oldham Court) - Bowling Green, KY



UAB 34

No.	Player	S	Pts	FG	3FG	FT	OR	DR	TR	PF	A	TO	Blk	Stl	Min	+/-
00	BARNES, MIYAH	G	0	0-2	0-1	0-0	0	0	0	1	0	1	0	0	18	-5
01	WHITLEY, MARGARET	G	0	0-2	0-1	0-0	0	0	0	0	3	0	0	0	10	6
02	MITCHELL, SAM	G	0	0-1	0-0	0-0	0	0	0	0	1	1	0	0	2	2
03	VENDRELL, ANGELA	F	5	1-1	1-1	2-2	0	0	0	2	1	0	1	0	10	-3
10	ROSENFELDT, SARA	F	1	0-0	0-0	1-2	0	1	1	0	1	0	0	0	8	-5
12	MAGEE, TRISTA	G	3	1-2	1-2	0-0	0	2	2	2	1	1	1	0	12	-8
13	THOMAS, KATELYNN	F	8	3-5	0-0	2-2	2	1	3	1	0	2	1	0	12	-5
23	KERSTEIN, LEA	G	2	0-0	0-0	2-2	0	0	0	0	1	0	0	0	2	5
32	CHILDRESS, RACHAEL	G	11	4-6	3-4	0-0	0	3	3	1	1	4	0	0	17	-4
34	JOHNSON, IMANI	F	4	1-2	0-0	2-2	2	1	3	1	0	2	0	0	8	2
	TEAM		0	0-0	0-0	0-0	1	3	4	0	0	1	0	0	0	
	TOTALS		34	10-21	5-9	9-10	5	11	16	8	9	12	3	0	100	

Shooting By Period

Period	FG	FG%	3FG	3FG%	FT	FT%
1st Qtr	6-9	67%	2-3	67%	6-6	100%
2nd Qtr	4-12	33%	3-6	50%	3-4	75%
1st Half	10-21	48%	5-9	56%	9-10	90%
Game	22-49	44.9%	10-21	47.6%	11-15	73.3%

Deadball Rebounds: 2,0
Last FG Half: UAB 2nd-00:42

Western Ky. 37

No.	Player	S	Pts	FG	3FG	FT	OR	DR	TR	PF	A	TO	Blk	Stl	Min	+/-
00	HAYWOOD, MYRIAH	G	0	0-0	0-0	0-0	0	1	1	1	0	1	0	0	6	-8
04	GIVENS, DEE	F	9	4-4	1-1	0-0	0	1	1	0	2	1	0	1	18	8
05	CREECH, WHITNEY	G	7	3-5	0-0	1-1	0	4	4	1	4	1	0	1	18	6
11	BREWER, ALEXIS	G	9	3-6	3-4	0-0	0	0	0	1	0	0	0	0	13	2
12	POUYE, FATOU	F	2	0-2	0-0	2-4	1	0	1	0	1	1	0	0	8	1
15	ELGEDAWY, RANEEM	F	5	2-5	0-0	1-1	2	0	2	2	0	1	0	1	5	6
22	PORTER, SHERRY	G	2	1-4	0-2	0-0	1	1	2	1	1	1	0	1	13	4
23	SKINNER, SANDRA	F	0	0-1	0-0	0-2	0	0	0	1	0	0	1	1	7	-6
40	ABDELGAWAD, MERAL	G	3	1-2	0-1	1-2	1	0	1	1	0	0	0	0	13	2
	TEAM		0	0-0	0-0	0-0	1	0	1	0	0	0	0	0	0	
	TOTALS		37	14-29	4-8	5-10	6	7	13	8	8	6	1	5	100	

Shooting By Period

Period	FG	FG%	3FG	3FG%	FT	FT%
1st Qtr	8-16	50%	2-3	67%	2-3	67%
2nd Qtr	6-13	46%	2-5	40%	3-7	43%
1st Half	14-29	48%	4-8	50%	5-10	50%
Game	27-59	45.8%	6-15	40.0%	9-14	64.3%

Deadball Rebounds: 5,0
Last FG Half: WKU 2nd-02:33

Game Notes:

Officials: Kelly Johnson, Trey Miles, Carla Roberts
Attendance: 5122

Start Time: 12:02 PM ET
End Time: 01:59 PM ET
Game Duration: 1:56
Conference Game:

Score	1st	2nd	3rd	4th	TOT
UAB	20	14	16	15	65
WKU	20	17	15	17	69

Points from (This Period)	UAB	WKU
In the Paint	10	18
Off Turns	10	13
2nd Chance	2	5
Fast Break	2	6
Bench	7	11

Official Box Score
UAB vs Western Ky.
First Quarter Statistics Only
 January 09, 2020 at E.A. Diddle Arena (John Oldham Court) - Bowling Green, KY



UAB 20

No.	Player	S	Pts	FG	3FG	FT	OR	DR	TR	PF	A	TO	Blk	Stl	Min	+/-
00	BARNES, MIYAH	G	0	0-0	0-0	0-0	0	0	0	0	0	0	0	0	8	-2
03	VENDRELL, ANGELA	F	5	1-1	1-1	2-2	0	0	0	1	1	0	1	0	8	-2
12	MAGEE, TRISTA	G	3	1-1	1-1	0-0	0	1	1	0	0	0	1	0	8	-2
13	THOMAS, KATELYNN	F	6	2-3	0-0	2-2	0	1	1	1	0	2	0	0	6	-2
32	CHILDRESS, RACHAEL	G	2	1-2	0-1	0-0	0	2	2	0	1	3	0	0	8	-1
01	WHITLEY, MARGARET	G	0	0-0	0-0	0-0	0	0	0	0	1	0	0	0	3	3
02	MITCHELL, SAM	G	0	0-1	0-0	0-0	0	0	0	0	1	1	0	0	2	2
10	ROSENFELDT, SARA	F	0	0-0	0-0	0-0	0	1	1	0	1	0	0	0	2	2
23	KERSTEIN, LEA	G	0	0-0	0-0	0-0	0	0	0	0	0	0	0	0	0	0
34	JOHNSON, IMANI	F	4	1-1	0-0	2-2	1	0	1	1	0	1	0	0	4	2
TEAM							0	0	0	0	0					
TOTALS			20	6-9	2-3	6-6	1	5	6	3	5	7	2	0	50	

Shooting By Period

Period	FG	FG%	3FG	3FG%	FT	FT%
1st Qtr	6-9	67%	2-3	67%	6-6	100%
2nd Qtr	4-12	33%	3-6	50%	3-4	75%
1st Half	6-9	67%	2-3	67%	6-6	100%
1st Half	10-21	48%	5-9	56%	9-10	90%
Game	22-49	44.9%	10-21	47.6%	11-15	73.3%

Deadball Rebounds: 2,0

Western Ky. 20

No.	Player	S	Pts	FG	3FG	FT	OR	DR	TR	PF	A	TO	Blk	Stl	Min	+/-
04	GIVENS, DEE	F	7	3-3	1-1	0-0	0	0	0	0	0	1	0	1	10	0
05	CREECH, WHITNEY	G	2	1-3	0-0	0-0	0	2	2	1	2	1	0	0	10	0
15	ELGEDAWY, RANEEM	F	5	2-5	0-0	1-1	2	0	2	2	0	1	0	1	5	6
22	PORTER, SHERRY	G	2	1-1	0-0	0-0	0	0	0	0	1	0	0	1	7	3
40	ABDELGAWAD, MERAL	G	1	0-1	0-1	1-2	1	0	1	0	0	0	0	0	7	3
00	HAYWOOD, MYRIAH	G	0	0-0	0-0	0-0	0	0	0	0	0	0	0	0	3	-3
11	BREWER, ALEXIS	G	3	1-2	1-1	0-0	0	0	0	0	0	0	0	0	3	-3
12	POUYE, FATOU	F	0	0-0	0-0	0-0	0	0	0	0	1	1	0	0	3	-3
23	SKINNER, SANDRA	F	0	0-1	0-0	0-0	0	0	0	1	0	0	0	0	2	-3
TEAM							0	0	0	0	0					
TOTALS			20	8-16	2-3	2-3	3	2	5	4	4	4	0	3	50	

Shooting By Period

Period	FG	FG%	3FG	3FG%	FT	FT%
1st Qtr	8-16	50%	2-3	67%	2-3	67%
2nd Qtr	6-13	46%	2-5	40%	3-7	43%
1st Half	8-16	50%	2-3	67%	2-3	67%
1st Half	14-29	48%	4-8	50%	5-10	50%
Game	27-59	45.8%	6-15	40.0%	9-14	64.3%

Deadball Rebounds: 5,0

Game Notes:

Officials: Kelly Johnson, Trey Miles, Carla Roberts
 Attendance: 5122

Start Time: 12:02 PM ET
 End Time: 01:59 PM ET
 Game Duration: 1:56
 Conference Game;

Score	1st	2nd	3rd	4th	TOT
UAB	20	14	16	15	65
WKU	20	17	15	17	69

Points from (This Period)	UAB	WKU
In the Paint	8	12
Off Turns	7	10
2nd Chance	2	4
Fast Break	2	2
Bench	4	3

**Official Play-By-Play
UAB vs Western Ky.
First Quarter**

January 09, 2020 at E.A. Diddle Arena (John Oldham Court) - Bowling Green, KY



Period 1

Starters:

UAB: 00 BARNES, MIYAH (G); 3 VENDRELL, ANGELA (F); 12 MAGEE, TRISTA (G); 13 THOMAS, KATELYNN (F); 32 CHILDRESS, RACHAEL (G);

Western Ky.: 4 GIVENS, DEE (F); 5 CREECH, WHITNEY (G); 15 ELGEDAWY, RANEEM (F); 22 PORTER, SHERRY (G); 40 ABDELGAWAD, MERAL (G);

Time	VISITORS: UAB	Score	Margin	HOME: Western Ky.
09:58	MISSED JUMPER by THOMAS, KATELYNN			
09:55				REBOUND (DEF) by CREECH, WHITNEY
09:49				MISSED LAYUP by CREECH, WHITNEY
09:46				REBOUND (OFF) by ELGEDAWY, RANEEM
09:21		2-0	H 2	GOOD! LAYUP by ELGEDAWY, RANEEM
09:15	FOUL (PERSONAL) by VENDRELL, ANGELA			
09:06		3-0	H 3	GOOD! FT by ELGEDAWY, RANEEM
09:02	GOOD! JUMPER by CHILDRESS, RACHAEL [PNT]	3-2	H 1	
08:47				MISSED LAYUP by ELGEDAWY, RANEEM
08:43	REBOUND (DEF) by THOMAS, KATELYNN			
08:39	TURNOVER (TRAVEL) by CHILDRESS, RACHAEL			
08:19				MISSED 3PTR by ABDELGAWAD, MERAL
08:13	REBOUND (DEF) by CHILDRESS, RACHAEL			
08:13	TURNOVER (LOSTBALL) by CHILDRESS, RACHAEL			
07:55		5-2	H 3	GOOD! LAYUP by ELGEDAWY, RANEEM
07:55				ASSIST by CREECH, WHITNEY
07:33	TURNOVER (LOSTBALL) by THOMAS, KATELYNN			
07:33				STEAL by ELGEDAWY, RANEEM
07:23		7-2	H 5	GOOD! JUMPER by CREECH, WHITNEY [PNT]
07:23				ASSIST by PORTER, SHERRY
07:09				FOUL (PERSONAL) by CREECH, WHITNEY
07:09	GOOD! FT by THOMAS, KATELYNN	7-3	H 4	
07:09	GOOD! FT by THOMAS, KATELYNN	7-4	H 3	
07:09	SUB OUT: THOMAS, KATELYNN			
07:09	SUB IN: JOHNSON, IMANI			
06:47				TURNOVER (TRAVEL) by CREECH, WHITNEY
06:40				FOUL (PERSONAL) by ELGEDAWY, RANEEM
06:40	GOOD! FT by VENDRELL, ANGELA [FB]	7-5	H 2	
06:40	GOOD! FT by VENDRELL, ANGELA [FB]	7-6	H 1	
06:10		9-6	H 3	GOOD! JUMPER by GIVENS, DEE [PNT]
05:58	TURNOVER (BADPASS) by CHILDRESS, RACHAEL			
05:58				STEAL by GIVENS, DEE
05:52		11-6	H 5	GOOD! LAYUP by GIVENS, DEE [FB]
05:38	TURNOVER (LOSTBALL) by JOHNSON, IMANI			
05:38				STEAL by PORTER, SHERRY
05:28				MISSED LAYUP by ELGEDAWY, RANEEM
05:25				REBOUND (OFF) by ELGEDAWY, RANEEM
05:25				MISSED LAYUP by ELGEDAWY, RANEEM
05:25	BLOCK by VENDRELL, ANGELA			
05:25				REBOUND (OFF) by ABDELGAWAD, MERAL
05:25	SUB OUT: BARNES, MIYAH			
05:25	SUB OUT: VENDRELL, ANGELA			
05:25	SUB IN: MITCHELL, SAM			
05:25	SUB IN: ROSENFELDT, SARA			
05:25	FOUL (PERSONAL) by JOHNSON, IMANI			
05:25		12-6	H 6	GOOD! FT by ABDELGAWAD, MERAL
05:25				MISSED FT by ABDELGAWAD, MERAL
05:21	REBOUND (DEF) by ROSENFELDT, SARA			
05:17	TURNOVER (TRAVEL) by MITCHELL, SAM			
05:05				FOUL (OFF) by ELGEDAWY, RANEEM
05:05				TURNOVER (OFFENSIVE) by ELGEDAWY, RANEEM
05:05				SUB OUT: ELGEDAWY, RANEEM
05:05				SUB IN: SKINNER, SANDRA
04:58	MISSED 3PTR by CHILDRESS, RACHAEL			
04:55				REBOUND (DEF) by CREECH, WHITNEY
04:42		14-6	H 8	GOOD! LAYUP by PORTER, SHERRY
04:22	GOOD! LAYUP by JOHNSON, IMANI	14-8	H 6	
04:22	ASSIST by MITCHELL, SAM			
04:08				MISSED LAYUP by CREECH, WHITNEY
04:08	BLOCK by MAGEE, TRISTA			
04:02	REBOUND (DEF) by CHILDRESS, RACHAEL			
03:53	GOOD! 3PTR by MAGEE, TRISTA	14-11	H 3	
03:53	ASSIST by ROSENFELDT, SARA			
03:30				MISSED JUMPER by SKINNER, SANDRA
03:25	REBOUND (DEF) by MAGEE, TRISTA			
03:19	MISSED JUMPER by MITCHELL, SAM			
03:18	REBOUND (OFF) by JOHNSON, IMANI			
03:18				FOUL (PERSONAL) by SKINNER, SANDRA
03:18				SUB OUT: PORTER, SHERRY
03:18				SUB OUT: SKINNER, SANDRA

Time	VISITORS: UAB	Score	Margin	HOME: Western Ky.
03:18				SUB OUT: ABDELGAWAD, MERAL
03:18				SUB IN: HAYWOOD, MYRIAH
03:18				SUB IN: BREWER, ALEXIS
03:18				SUB IN: POUYE, FATOU
03:18	SUB OUT: MITCHELL, SAM			
03:18	SUB OUT: ROSENFELDT, SARA			
03:18	SUB OUT: MAGEE, TRISTA			
03:18	SUB IN: BARNES, MIYAH			
03:18	SUB IN: WHITLEY, MARGARET			
03:18	SUB IN: VENDRELL, ANGELA			
03:18	GOOD! FT by JOHNSON, IMANI	14-12	H 2	
03:18	GOOD! FT by JOHNSON, IMANI	14-13	H 1	
03:18				
03:18	SUB OUT: JOHNSON, IMANI			
03:18	SUB IN: THOMAS, KATELYNN			
02:53				TURNOVER (3SEC) by POUYE, FATOU
02:35	GOOD! 3PTR by VENDRELL, ANGELA	14-16	V 2	
02:35	ASSIST by CHILDRESS, RACHAEL			
02:05		17-16	H 1	GOOD! 3PTR by BREWER, ALEXIS
02:05				ASSIST by POUYE, FATOU
01:35	FOUL (OFF) by THOMAS, KATELYNN			
01:35	TURNOVER (OFFENSIVE) by THOMAS, KATELYNN			
01:35	SUB OUT: CHILDRESS, RACHAEL			
01:35	SUB IN: MAGEE, TRISTA			
01:17		20-16	H 4	GOOD! 3PTR by GIVENS, DEE
01:17				ASSIST by CREECH, WHITNEY
00:49	GOOD! LAYUP by THOMAS, KATELYNN	20-18	H 2	
00:49	ASSIST by VENDRELL, ANGELA			
00:32				TURNOVER (BADPASS) by GIVENS, DEE
00:08	GOOD! LAYUP by THOMAS, KATELYNN	20-20	T	
00:08	ASSIST by WHITLEY, MARGARET			
00:00				MISSED JUMPER by BREWER, ALEXIS
00:00				REBOUND (OFF) by TEAM

UAB 20, Western Ky. 20

Points from (This Period)	UAB	WKU
In the Paint	8	12
Off Turns	7	10
2nd Chance	2	4
Fast Break	2	2
Bench	4	3

Official Box Score
UAB vs Western Ky.
Second Quarter Statistics Only
 January 09, 2020 at E.A. Diddle Arena (John Oldham Court) - Bowling Green, KY



UAB 14

No.	Player	S	Pts	FG	3FG	FT	OR	DR	TR	PF	A	TO	Blk	Stl	Min	+/-
00	BARNES, MIYAH	G	0	0-2	0-1	0-0	0	0	0	1	0	1	0	0	10	-3
03	VENDRELL, ANGELA	F	0	0-0	0-0	0-0	0	0	0	1	0	0	0	0	2	-1
12	MAGEE, TRISTA	G	0	0-1	0-1	0-0	0	1	1	2	1	1	0	0	4	-6
13	THOMAS, KATELYNN	F	2	1-2	0-0	0-0	2	0	2	0	0	0	1	0	6	-3
32	CHILDRESS, RACHAEL	G	9	3-4	3-3	0-0	0	1	1	1	0	1	0	0	9	-3
01	WHITLEY, MARGARET	G	0	0-2	0-1	0-0	0	0	0	0	2	0	0	0	7	3
02	MITCHELL, SAM	G	0	0-0	0-0	0-0	0	0	0	0	0	0	0	0	0	0
10	ROSENFELDT, SARA	F	1	0-0	0-0	1-2	0	0	0	0	0	0	0	0	6	-7
23	KERSTEIN, LEA	G	2	0-0	0-0	2-2	0	0	0	0	1	0	0	0	2	5
34	JOHNSON, IMANI	F	0	0-1	0-0	0-0	1	1	2	0	0	1	0	0	4	0
TEAM							1	3	4	0		1				
TOTALS			14	4-12	3-6	3-4	4	6	10	5	4	5	1	0	50	

Shooting By Period

Period	FG	FG%	3FG	3FG%	FT	FT%
3rd Qtr	6-12	50%	3-6	50%	1-2	50%
4th Qtr	6-16	38%	2-6	33%	1-3	33%
2nd Half	4-12	33%	3-6	50%	3-4	75%
2nd Half	12-28	43%	5-12	42%	2-5	40%
Game	22-49	44.9%	10-21	47.6%	11-15	73.3%

Deadball Rebounds: 2,0

Western Ky. 17

No.	Player	S	Pts	FG	3FG	FT	OR	DR	TR	PF	A	TO	Blk	Stl	Min	+/-
04	GIVENS, DEE	F	2	1-1	0-0	0-0	0	1	1	0	2	0	0	0	8	8
05	CREECH, WHITNEY	G	5	2-2	0-0	1-1	0	2	2	0	2	0	0	1	8	6
15	ELGEDAWY, RANEEM	F	0	0-0	0-0	0-0	0	0	0	0	0	0	0	0	0	0
22	PORTER, SHERRY	G	0	0-3	0-2	0-0	1	1	2	1	0	1	0	0	6	1
40	ABDELGAWAD, MERAL	G	2	1-1	0-0	0-0	0	0	0	1	0	0	0	0	6	-1
00	HAYWOOD, MYRIAH	G	0	0-0	0-0	0-0	0	1	1	1	0	1	0	0	3	-5
11	BREWER, ALEXIS	G	6	2-4	2-3	0-0	0	0	0	1	0	0	0	0	10	5
12	POUYE, FATOU	F	2	0-2	0-0	2-4	1	0	1	0	0	0	0	0	5	4
23	SKINNER, SANDRA	F	0	0-0	0-0	0-2	0	0	0	0	0	0	1	1	5	-3
TEAM							1	0	1	0		0				
TOTALS			17	6-13	2-5	3-7	3	5	8	4	4	2	1	2	50	

Shooting By Period

Period	FG	FG%	3FG	3FG%	FT	FT%
3rd Qtr	7-16	44%	1-5	20%	0-0	0%
4th Qtr	6-14	43%	1-2	50%	4-4	100%
2nd Half	6-13	46%	2-5	40%	3-7	43%
2nd Half	13-30	43%	2-7	29%	4-4	100%
Game	27-59	45.8%	6-15	40.0%	9-14	64.3%

Deadball Rebounds: 5,0

Game Notes:

Officials: Kelly Johnson, Trey Miles, Carla Roberts
 Attendance: 5122

Start Time: 12:02 PM ET
 End Time: 01:59 PM ET
 Game Duration: 1:56
 Conference Game;

Score	1st	2nd	3rd	4th	TOT
UAB	20	14	16	15	65
WKU	20	17	15	17	69

Points from (This Period)	UAB	WKU
In the Paint	2	6
Off Turns	3	3
2nd Chance	0	1
Fast Break	0	4
Bench	3	8

**Official Play-By-Play
UAB vs Western Ky.
Second Quarter**

January 09, 2020 at E.A. Diddle Arena (John Oldham Court) - Bowling Green, KY



Period 2

Starters:

UAB: 00 BARNES, MIYAH (G); 3 VENDRELL, ANGELA (F); 12 MAGEE, TRISTA (G); 13 THOMAS, KATELYNN (F); 32 CHILDRESS, RACHAEL (G);

Western Ky.: 4 GIVENS, DEE (F); 5 CREECH, WHITNEY (G); 15 ELGEDAWY, RANEEM (F); 22 PORTER, SHERRY (G); 40 ABDELGAWAD, MERAL (G);

Time	VISITORS: UAB	Score	Margin	HOME: Western Ky.
10:00	SUB OUT: WHITLEY, MARGARET			
10:00	SUB IN: CHILDRESS, RACHAEL			
09:37				FOUL (OFF) by HAYWOOD, MYRIAH
09:37				TURNOVER (OFFENSIVE) by HAYWOOD, MYRIAH
09:37				SUB OUT: HAYWOOD, MYRIAH
09:37				SUB IN: PORTER, SHERRY
09:17	MISSED 3PTR by MAGEE, TRISTA			
09:13				REBOUND (DEF) by CREECH, WHITNEY
09:08		23-20	H 3	GOOD! 3PTR by BREWER, ALEXIS
09:08				ASSIST by CREECH, WHITNEY
08:53	GOOD! JUMPER by THOMAS, KATELYNN [PNT]	23-22	H 1	
08:53	ASSIST by MAGEE, TRISTA			
08:17				MISSED LAYUP by PORTER, SHERRY
08:14				REBOUND (OFF) by POUYE, FATOU
08:14	FOUL (PERSONAL) by VENDRELL, ANGELA			
08:14	SUB OUT: VENDRELL, ANGELA			
08:14	SUB OUT: THOMAS, KATELYNN			
08:14	SUB IN: ROSENFELDT, SARA			
08:14	SUB IN: JOHNSON, IMANI			
08:14		24-22	H 2	GOOD! FT by POUYE, FATOU
08:14				MISSED FT by POUYE, FATOU
08:12				REBOUND (OFF) by PORTER, SHERRY
08:04				MISSED JUMPER by POUYE, FATOU
07:59	REBOUND (DEF) by CHILDRESS, RACHAEL			
07:45	MISSED JUMPER by BARNES, MIYAH			
07:40				REBOUND (DEF) by PORTER, SHERRY
07:38	FOUL (PERSONAL) by MAGEE, TRISTA			
07:38				MISSED FT by POUYE, FATOU
07:38				REBOUND (OFF) by TEAM
07:38		25-22	H 3	GOOD! FT by POUYE, FATOU [FB]
07:25	TURNOVER (LOSTBALL) by CHILDRESS, RACHAEL			
07:25				STEAL by CREECH, WHITNEY
07:20		27-22	H 5	GOOD! LAYUP by CREECH, WHITNEY [FB]
07:20				ASSIST by GIVENS, DEE
07:20	FOUL (PERSONAL) by BARNES, MIYAH			
07:20		28-22	H 6	GOOD! FT by CREECH, WHITNEY [FB]
07:20	SUB OUT: CHILDRESS, RACHAEL			
07:20	SUB IN: WHITLEY, MARGARET			
07:07				FOUL (PERSONAL) by BREWER, ALEXIS
07:05	TURNOVER (BADPASS) by BARNES, MIYAH			
07:05	TIMEOUT 30SEC			
07:05				
06:52				MISSED 3PTR by PORTER, SHERRY
06:49	REBOUND (DEF) by TEAM			
06:22	SUB OUT: WHITLEY, MARGARET			
06:22	SUB OUT: JOHNSON, IMANI			
06:22	SUB IN: THOMAS, KATELYNN			
06:22	SUB IN: CHILDRESS, RACHAEL			
06:17	TURNOVER (SHOTCLOCK) by TEAM			
06:07				MISSED 3PTR by PORTER, SHERRY
06:02	REBOUND (DEF) by MAGEE, TRISTA			
05:57	FOUL (OFF) by MAGEE, TRISTA			
05:57	TURNOVER (OFFENSIVE) by MAGEE, TRISTA			
05:57				SUB OUT: PORTER, SHERRY
05:57				SUB IN: ABDELGAWAD, MERAL
05:57	SUB OUT: MAGEE, TRISTA			
05:57	SUB IN: WHITLEY, MARGARET			
05:33				MISSED JUMPER by POUYE, FATOU
05:33	BLOCK by THOMAS, KATELYNN			
05:31				REBOUND (OFF) by TEAM
05:31				SUB OUT: POUYE, FATOU
05:31				SUB IN: SKINNER, SANDRA
05:27				MISSED LAYUP by BREWER, ALEXIS
05:26	REBOUND (DEF) by TEAM			
05:01				FOUL (PERSONAL) by ABDELGAWAD, MERAL
05:01	GOOD! FT by ROSENFELDT, SARA	28-23	H 5	
05:01	MISSED FT by ROSENFELDT, SARA			
05:00				REBOUND (DEF) by CREECH, WHITNEY
04:33		30-23	H 7	GOOD! LAYUP by GIVENS, DEE [PNT]
04:16	GOOD! 3PTR by CHILDRESS, RACHAEL	30-26	H 4	

Time	VISITORS: UAB	Score	Margin	HOME: Western Ky.
04:16	ASSIST by WHITLEY, MARGARET			
03:58		32-26	H 6	GOOD! JUMPER by CREECH, WHITNEY
03:38	GOOD! 3PTR by CHILDRESS, RACHAEL	32-29	H 3	
03:38	ASSIST by WHITLEY, MARGARET			
03:20		35-29	H 6	GOOD! 3PTR by BREWER, ALEXIS
03:20				ASSIST by CREECH, WHITNEY
03:05	MISSED 3PTR by WHITLEY, MARGARET			
03:01	REBOUND (OFF) by THOMAS, KATELYNN			
02:45	MISSED LAYUP by CHILDRESS, RACHAEL			
02:42	REBOUND (OFF) by THOMAS, KATELYNN			
02:40	MISSED JUMPER by THOMAS, KATELYNN			
02:40				BLOCK by SKINNER, SANDRA
02:36				REBOUND (DEF) by GIVENS, DEE
02:33		37-29	H 8	GOOD! LAYUP by ABDELGAWAD, MERAL
02:33				ASSIST by GIVENS, DEE
02:15				SUB OUT: GIVENS, DEE
02:15				SUB OUT: CREECH, WHITNEY
02:15				SUB IN: HAYWOOD, MYRIAH
02:15				SUB IN: PORTER, SHERRY
02:15	SUB OUT: THOMAS, KATELYNN			
02:15	SUB IN: JOHNSON, IMANI			
02:12	MISSED JUMPER by WHITLEY, MARGARET			
02:11	REBOUND (OFF) by TEAM			
02:11	SUB OUT: ROSENFELDT, SARA			
02:11	SUB IN: KERSTEIN, LEA			
02:09	MISSED LAYUP by JOHNSON, IMANI			
02:06	TURNOVER (LOSTBALL) by JOHNSON, IMANI			
02:06				STEAL by SKINNER, SANDRA
02:05	REBOUND (OFF) by JOHNSON, IMANI			
01:52				MISSED 3PTR by BREWER, ALEXIS
01:48	REBOUND (DEF) by TEAM			
01:23	MISSED 3PTR by BARNES, MIYAH			
01:19				REBOUND (DEF) by HAYWOOD, MYRIAH
00:52				TURNOVER (BADPASS) by PORTER, SHERRY
00:42	GOOD! 3PTR by CHILDRESS, RACHAEL	37-32	H 5	
00:42	ASSIST by KERSTEIN, LEA			
00:19	FOUL (PERSONAL) by CHILDRESS, RACHAEL			
00:19				SUB OUT: BREWER, ALEXIS
00:19				SUB OUT: ABDELGAWAD, MERAL
00:19				SUB IN: CREECH, WHITNEY
00:19				SUB IN: POUYE, FATOU
00:19				MISSED FT by SKINNER, SANDRA
00:19				REBOUND (OFF) by TEAM
00:18				MISSED FT by SKINNER, SANDRA
00:17	REBOUND (DEF) by JOHNSON, IMANI			
00:01				FOUL (PERSONAL) by PORTER, SHERRY
00:01	GOOD! FT by KERSTEIN, LEA	37-33	H 4	
00:01	GOOD! FT by KERSTEIN, LEA	37-34	H 3	
00:01				SUB OUT: SKINNER, SANDRA
00:01				SUB IN: GIVENS, DEE

UAB 34, Western Ky. 37

Points from (This Period)	UAB	WKU
In the Paint	2	6
Off Turns	3	3
2nd Chance	0	1
Fast Break	0	4
Bench	3	8

Official Box Score
UAB vs Western Ky.
Second Half Statistics Only
 January 09, 2020 at E.A. Diddle Arena (John Oldham Court) - Bowling Green, KY



UAB 31

No.	Player	S	Pts	FG	3FG	FT	OR	DR	TR	PF	A	TO	Blk	Stl	Min	+/-
00	BARNES, MIYAH	G	5	2-7	1-2	0-0	0	2	2	4	0	4	0	0	17	2
01	WHITLEY, MARGARET	G	0	0-3	0-3	0-0	0	0	0	2	0	0	0	0	12	1
02	MITCHELL, SAM	G	0	0-0	0-0	0-0	0	0	0	0	0	1	0	0	3	-1
03	VENDRELL, ANGELA	F	4	2-2	0-0	0-0	0	4	4	0	4	1	0	0	14	1
10	ROSENFELDT, SARA	F	1	0-0	0-0	1-2	0	1	1	0	0	0	0	0	4	-2
12	MAGEE, TRISTA	G	9	3-5	3-4	0-0	0	3	3	0	0	0	0	0	11	-1
13	THOMAS, KATELYNN	F	4	2-3	0-0	0-1	1	0	1	0	0	0	1	0	6	0
23	KERSTEIN, LEA	G	0	0-0	0-0	0-0	0	0	0	0	0	0	0	0	19	-2
32	CHILDRESS, RACHAEL	G	4	1-6	1-3	1-2	0	1	1	1	2	0	0	0	17	-4
34	JOHNSON, IMANI	F	4	2-2	0-0	0-0	1	0	1	0	0	0	0	0	14	-1
	TEAM		0	0-0	0-0	0-0	1	0	1	0	0	0	0	0	0	0
TOTALS			31	12-28	5-12	2-5	3	11	14	7	6	6	1	0	117	

Shooting By Period

Period	FG	FG%	3FG	3FG%	FT	FT%
3rd Qtr	6-12	50%	3-6	50%	1-2	50%
4th Qtr	6-16	38%	2-6	33%	1-3	33%
2nd Half	12-28	43%	5-12	42%	2-5	40%
Game	22-49	44.9%	10-21	47.6%	11-15	73.3%

Deadball Rebounds: 2,0

Last FG Half: UAB 4th-01:35

Western Ky. 32

No.	Player	S	Pts	FG	3FG	FT	OR	DR	TR	PF	A	TO	Blk	Stl	Min	+/-
00	HAYWOOD, MYRIAH	G	2	1-1	0-0	0-0	0	0	0	1	0	0	0	0	5	-6
04	GIVENS, DEE	F	5	2-4	1-2	0-0	0	4	4	1	0	0	0	0	17	1
05	CREECH, WHITNEY	G	5	2-6	0-0	1-1	0	2	2	2	2	1	0	2	20	1
11	BREWER, ALEXIS	G	4	1-1	0-0	2-2	0	1	1	1	2	0	0	0	12	-1
12	POUYE, FATOU	F	4	2-3	0-0	0-0	0	1	1	1	0	1	1	1	11	-4
15	ELGEDAWY, RANEEM	F	3	1-7	0-1	1-1	1	3	4	1	1	0	1	2	9	5
22	PORTER, SHERRY	G	0	0-2	0-2	0-0	0	0	0	0	0	1	0	0	13	3
23	SKINNER, SANDRA	F	0	0-0	0-0	0-0	0	0	0	0	0	0	0	0	0	0
40	ABDELGAWAD, MERAL	G	9	4-6	1-2	0-0	3	1	4	1	1	1	0	0	13	6
	TEAM		0	0-0	0-0	0-0	0	2	2	0	0	2	0	0	0	0
TOTALS			32	13-30	2-7	4-4	4	14	18	8	6	6	2	5	100	

Shooting By Period

Period	FG	FG%	3FG	3FG%	FT	FT%
3rd Qtr	7-16	44%	1-5	20%	0-0	0%
4th Qtr	6-14	43%	1-2	50%	4-4	100%
2nd Half	13-30	43%	2-7	29%	4-4	100%
Game	27-59	45.8%	6-15	40.0%	9-14	64.3%

Deadball Rebounds: 5,0

Last FG Half: WKU 4th-01:47

Game Notes:

Officials: Kelly Johnson,Trey Miles,Carla Roberts
 Attendance: 5122

Start Time: 12:02 PM ET
 End Time: 01:59 PM ET
 Game Duration: 1:56
 Conference Game;

Score	1st	2nd	3rd	4th	TOT
UAB	20	14	16	15	65
WKU	20	17	15	17	69

Points from (This Period)	UAB	WKU
In the Paint	14	20
Off Turns	6	5
2nd Chance	5	3
Fast Break	0	3
Bench	5	10

Official Box Score
UAB vs Western Ky.
Third Quarter Statistics Only
 January 09, 2020 at E.A. Diddle Arena (John Oldham Court) - Bowling Green, KY



UAB 31

No.	Player	S	Pts	FG	3FG	FT	OR	DR	TR	PF	A	TO	Blk	Stl	Min	+/-
00	BARNES, MIYAH	G	5	2-4	1-2	0-0	0	1	1	2	0	2	0	0	7	2
03	VENDRELL, ANGELA	F	0	0-0	0-0	0-0	0	2	2	0	2	1	0	0	4	3
12	MAGEE, TRISTA	G	3	1-3	1-2	0-0	0	2	2	0	0	0	0	0	1	1
13	THOMAS, KATELYNN	F	2	1-1	0-0	0-0	0	0	0	0	0	0	0	0	1	1
32	CHILDRESS, RACHAEL	G	3	1-3	1-2	0-0	0	1	1	0	1	0	0	0	10	1
01	WHITLEY, MARGARET	G	0	0-0	0-0	0-0	0	0	0	0	0	0	0	0	9	0
02	MITCHELL, SAM	G	0	0-0	0-0	0-0	0	0	0	0	0	1	0	0	3	-1
10	ROSENFELDT, SARA	F	1	0-0	0-0	1-2	0	1	1	0	0	0	0	0	4	-2
23	KERSTEIN, LEA	G	0	0-0	0-0	0-0	0	0	0	0	0	0	0	0	9	0
34	JOHNSON, IMANI	F	2	1-1	0-0	0-0	0	0	0	0	0	0	0	0	9	0
TEAM							0	0	0	0	0	0	0	0	0	0
TOTALS			16	6-12	3-6	1-2	0	7	7	2	3	4	0	0	57	

Shooting By Period

Period	FG	FG%	3FG	3FG%	FT	FT%
2nd Half	0-0	0%	0-0	0%	0-0	0%
Game	22-49	44.9%	10-21	47.6%	11-15	73.3%

Deadball Rebounds: 2,0

Western Ky. 32

No.	Player	S	Pts	FG	3FG	FT	OR	DR	TR	PF	A	TO	Blk	Stl	Min	+/-
04	GIVENS, DEE	F	5	2-4	1-2	0-0	0	2	2	1	0	0	0	0	10	-1
05	CREECH, WHITNEY	G	2	1-2	0-0	0-0	0	2	2	0	1	0	0	0	10	-1
15	ELGEDAWY, RANEEM	F	2	1-4	0-0	0-0	0	1	1	1	1	0	0	2	4	1
22	PORTER, SHERRY	G	0	0-2	0-2	0-0	0	0	0	0	0	1	0	0	8	2
40	ABDELGAWAD, MERAL	G	4	2-3	0-1	0-0	2	0	2	0	1	0	0	0	8	2
00	HAYWOOD, MYRIAH	G	0	0-0	0-0	0-0	0	0	0	1	0	0	0	0	2	-3
11	BREWER, ALEXIS	G	0	0-0	0-0	0-0	0	0	0	0	0	0	0	0	2	-3
12	POUYE, FATOU	F	2	1-1	0-0	0-0	0	0	0	1	0	1	1	1	6	-2
23	SKINNER, SANDRA	F	0	0-0	0-0	0-0	0	0	0	0	0	0	0	0	0	0
TEAM							0	1	1	0	0	0	0	0	0	
TOTALS			15	7-16	1-5	0-0	2	6	8	4	3	2	1	3	50	

Shooting By Period

Period	FG	FG%	3FG	3FG%	FT	FT%
2nd Half	0-0	0%	0-0	0%	0-0	0%
Game	27-59	45.8%	6-15	40.0%	9-14	64.3%

Deadball Rebounds: 5,0

Game Notes:

Officials: Kelly Johnson, Trey Miles, Carla Roberts
 Attendance: 5122

Start Time: 12:02 PM ET
 End Time: 01:59 PM ET
 Game Duration: 1:56
 Conference Game;

Score	1st	2nd	3rd	4th	TOT
UAB	20	14	16	15	65
WKU	20	17	15	17	69

Points from (This Period)	UAB	WKU
In the Paint	6	12
Off Turns	3	2
2nd Chance	0	2
Fast Break	0	2
Bench	3	2

**Official Play-By-Play
UAB vs Western Ky.
Third Quarter**

January 09, 2020 at E.A. Diddle Arena (John Oldham Court) - Bowling Green, KY



Period 3

Starters:

UAB: 00 BARNES, MIYAH (G); 3 VENDRELL, ANGELA (F); 12 MAGEE, TRISTA (G); 13 THOMAS, KATELYNN (F); 32 CHILDRESS, RACHAEL (G);

Western Ky.: 4 GIVENS, DEE (F); 5 CREECH, WHITNEY (G); 15 ELGEDAWY, RANEEM (F); 22 PORTER, SHERRY (G); 40 ABDELGAWAD, MERAL (G);

Time	VISITORS: UAB	Score	Margin	HOME: Western Ky.
10:00				SUB OUT: HAYWOOD, MYRIAH
10:00				SUB OUT: POUYE, FATOU
10:00				SUB IN: ELGEDAWY, RANEEM
10:00				SUB IN: ABDELGAWAD, MERAL
09:32	GOOD! 3PTR by MAGEE, TRISTA	37-37	T	
09:32	ASSIST by VENDRELL, ANGELA			
09:12				MISSED 3PTR by PORTER, SHERRY
08:59				REBOUND (OFF) by ABDELGAWAD, MERAL
08:57		39-37	H 2	GOOD! JUMPER by ABDELGAWAD, MERAL [PNT]
08:53	SUB OUT: WHITLEY, MARGARET			
08:53	SUB OUT: KERSTEIN, LEA			
08:53	SUB OUT: JOHNSON, IMANI			
08:53	SUB IN: VENDRELL, ANGELA			
08:53	SUB IN: MAGEE, TRISTA			
08:53	SUB IN: THOMAS, KATELYNN			
08:53	SUB OUT: VENDRELL, ANGELA			
08:53	SUB OUT: MAGEE, TRISTA			
08:53	SUB OUT: THOMAS, KATELYNN			
08:53	SUB IN: WHITLEY, MARGARET			
08:53	SUB IN: KERSTEIN, LEA			
08:53	SUB IN: JOHNSON, IMANI			
08:47	GOOD! LAYUP by THOMAS, KATELYNN	39-39	T	
08:47	ASSIST by VENDRELL, ANGELA			
08:21				MISSED LAYUP by ELGEDAWY, RANEEM
08:17	REBOUND (DEF) by MAGEE, TRISTA			
08:04	MISSED 3PTR by MAGEE, TRISTA			
08:00				REBOUND (DEF) by ELGEDAWY, RANEEM
07:56		41-39	H 2	GOOD! LAYUP by ABDELGAWAD, MERAL [FB]
07:56				ASSIST by ELGEDAWY, RANEEM
07:43	TURNOVER (BADPASS) by VENDRELL, ANGELA			
07:43				STEAL by ELGEDAWY, RANEEM
07:41	FOUL (PERSONAL) by BARNES, MIYAH			
07:41	SUB OUT: THOMAS, KATELYNN			
07:41	SUB IN: JOHNSON, IMANI			
07:26				MISSED JUMPER by ELGEDAWY, RANEEM
07:24				REBOUND (OFF) by ABDELGAWAD, MERAL
07:21				MISSED LAYUP by ELGEDAWY, RANEEM
07:18	REBOUND (DEF) by VENDRELL, ANGELA			
07:11	MISSED 3PTR by BARNES, MIYAH			
07:06				REBOUND (DEF) by CREECH, WHITNEY
07:00				MISSED 3PTR by ABDELGAWAD, MERAL
06:57	REBOUND (DEF) by CHILDRESS, RACHAEL			
06:53	TURNOVER (BADPASS) by BARNES, MIYAH			
06:53	SUB OUT: VENDRELL, ANGELA			
06:53	SUB IN: ROSENFELDT, SARA			
06:36				MISSED 3PTR by GIVENS, DEE
06:32	REBOUND (DEF) by BARNES, MIYAH			
06:27	TURNOVER (BADPASS) by BARNES, MIYAH			
06:27				STEAL by ELGEDAWY, RANEEM
06:15		43-39	H 4	GOOD! LAYUP by ELGEDAWY, RANEEM [PNT]
06:15				ASSIST by ABDELGAWAD, MERAL
05:53				FOUL (PERSONAL) by ELGEDAWY, RANEEM
05:53	SUB OUT: BARNES, MIYAH			
05:53	SUB IN: MITCHELL, SAM			
05:53				SUB OUT: ELGEDAWY, RANEEM
05:53				SUB IN: POUYE, FATOU
05:51	MISSED JUMPER by CHILDRESS, RACHAEL			
05:46				REBOUND (DEF) by CREECH, WHITNEY
05:33		45-39	H 6	GOOD! JUMPER by POUYE, FATOU
05:17	TURNOVER (BADPASS) by MITCHELL, SAM			
05:17				STEAL by POUYE, FATOU
05:14				TURNOVER (BADPASS) by PORTER, SHERRY
04:52	MISSED LAYUP by MAGEE, TRISTA			
04:51				REBOUND (DEF) by TEAM
04:50				
04:33				MISSED JUMPER by GIVENS, DEE
04:29	REBOUND (DEF) by ROSENFELDT, SARA			
04:10	GOOD! LAYUP by JOHNSON, IMANI [PNT]	45-41	H 4	
04:10	ASSIST by CHILDRESS, RACHAEL			
03:42		47-41	H 6	GOOD! LAYUP by CREECH, WHITNEY [PNT]

Time	VISITORS: UAB	Score	Margin	HOME: Western Ky.
03:27	GOOD! 3PTR by CHILDRESS, RACHAEL	47-44	H 3	
02:56				MISSED 3PTR by PORTER, SHERRY
02:52	REBOUND (DEF) by MAGEE, TRISTA			
02:44	MISSED 3PTR by CHILDRESS, RACHAEL			
02:41				REBOUND (DEF) by GIVENS, DEE
02:35		49-44	H 5	GOOD! LAYUP by GIVENS, DEE [PNT]
02:24				FOUL (PERSONAL) by GIVENS, DEE
02:24				SUB OUT: PORTER, SHERRY
02:24				SUB OUT: ABDELGAWAD, MERAL
02:24				SUB IN: HAYWOOD, MYRIAH
02:24				SUB IN: BREWER, ALEXIS
02:24	SUB OUT: MITCHELL, SAM			
02:24	SUB OUT: MAGEE, TRISTA			
02:24	SUB IN: BARNES, MIYAH			
02:24	SUB IN: WHITLEY, MARGARET			
02:24	MISSED FT by ROSENFELDT, SARA			
02:24	REBOUND (OFF) by TEAM			
02:24	GOOD! FT by ROSENFELDT, SARA	49-45	H 4	
02:24	SUB OUT: ROSENFELDT, SARA			
02:24	SUB IN: VENDRELL, ANGELA			
02:14				TIMEOUT 30SEC
01:54	FOUL (PERSONAL) by BARNES, MIYAH			
01:46				MISSED JUMPER by CREECH, WHITNEY
01:42	REBOUND (DEF) by VENDRELL, ANGELA			
01:22				FOUL (PERSONAL) by HAYWOOD, MYRIAH
01:15	GOOD! LAYUP by BARNES, MIYAH	49-47	H 2	
01:03				FOUL (OFF) by POUYE, FATOU
01:03				TURNOVER (OFFENSIVE) by POUYE, FATOU
00:37	GOOD! 3PTR by BARNES, MIYAH	49-50	V 1	
00:28		52-50	H 2	GOOD! 3PTR by GIVENS, DEE
00:28				ASSIST by CREECH, WHITNEY
00:02	MISSED JUMPER by BARNES, MIYAH			
00:02				BLOCK by POUYE, FATOU
00:00				REBOUND (DEF) by GIVENS, DEE
00:00	SUB OUT: CHILDRESS, RACHAEL			
00:00	SUB OUT: JOHNSON, IMANI			
00:00	SUB IN: MAGEE, TRISTA			
00:00	SUB IN: THOMAS, KATELYNN			

UAB 50, Western Ky. 52

Points from (This Period)	UAB	WKU
In the Paint	6	12
Off Turns	3	2
2nd Chance	0	2
Fast Break	0	2
Bench	3	2

Official Box Score
UAB vs Western Ky.
Fourth Quarter Statistics Only
January 09, 2020 at E.A. Diddle Arena (John Oldham Court) - Bowling Green, KY



UAB 15

No.	Player	S	Pts	FG	3FG	FT	OR	DR	TR	PF	A	TO	Blk	Stl	Min	+/-
00	BARNES, MIYAH	G	0	0-3	0-0	0-0	0	1	1	2	0	2	0	0	10	0
03	VENDRELL, ANGELA	F	4	2-2	0-0	0-0	0	2	2	0	2	0	0	0	10	-2
12	MAGEE, TRISTA	G	6	2-2	2-2	0-0	0	1	1	0	0	0	0	0	10	-2
13	THOMAS, KATELYNN	F	2	1-2	0-0	0-1	1	0	1	0	0	0	1	0	5	-1
32	CHILDRESS, RACHAEL	G	1	0-3	0-1	1-2	0	0	0	1	1	0	0	0	7	-5
01	WHITLEY, MARGARET	G	0	0-3	0-3	0-0	0	0	0	2	0	0	0	0	3	1
02	MITCHELL, SAM	G	0	0-0	0-0	0-0	0	0	0	0	0	0	0	0	0	0
10	ROSENFELDT, SARA	F	0	0-0	0-0	0-0	0	0	0	0	0	0	0	0	0	0
23	KERSTEIN, LEA	G	0	0-0	0-0	0-0	0	0	0	0	0	0	0	0	10	-2
34	JOHNSON, IMANI	F	2	1-1	0-0	0-0	1	0	1	0	0	0	0	0	5	-1
TEAM							1	0	1	0		0				
TOTALS			15	6-16	2-6	1-3	3	4	7	5	3	2	1	0	60	

Shooting By Period

Period	FG	FG%	3FG	3FG%	FT	FT%
Game	22-49	44.9%	10-21	47.6%	11-15	73.3%

Deadball Rebounds: 2,0

Western Ky. 17

No.	Player	S	Pts	FG	3FG	FT	OR	DR	TR	PF	A	TO	Blk	Stl	Min	+/-
04	GIVENS, DEE	F	0	0-0	0-0	0-0	0	2	2	0	0	0	0	0	7	2
05	CREECH, WHITNEY	G	3	1-4	0-0	1-1	0	0	0	2	1	1	0	2	10	2
15	ELGEDAWY, RANEEM	F	1	0-3	0-1	1-1	1	2	3	0	0	0	1	0	5	4
22	PORTER, SHERRY	G	0	0-0	0-0	0-0	0	0	0	0	0	0	0	0	5	1
40	ABDELGAWAD, MERAL	G	5	2-3	1-1	0-0	1	1	2	1	0	1	0	0	5	4
00	HAYWOOD, MYRIAH	G	2	1-1	0-0	0-0	0	0	0	0	0	0	0	0	3	-3
11	BREWER, ALEXIS	G	4	1-1	0-0	2-2	0	1	1	1	2	0	0	0	10	2
12	POUYE, FATOU	F	2	1-2	0-0	0-0	0	1	1	0	0	0	0	0	5	-2
23	SKINNER, SANDRA	F	0	0-0	0-0	0-0	0	0	0	0	0	0	0	0	0	0
TEAM							0	1	1	0		2				
TOTALS			17	6-14	1-2	4-4	2	8	10	4	3	4	1	2	50	

Shooting By Period

Period	FG	FG%	3FG	3FG%	FT	FT%
Game	27-59	45.8%	6-15	40.0%	9-14	64.3%

Deadball Rebounds: 5,0

Game Notes:

Officials: Kelly Johnson, Trey Miles, Carla Roberts
 Attendance: 5122

Start Time: 12:02 PM ET
 End Time: 01:59 PM ET
 Game Duration: 1:56
 Conference Game;

Score	1st	2nd	3rd	4th	TOT
UAB	20	14	16	15	65
WKU	20	17	15	17	69

Points from (This Period)	UAB	WKU
In the Paint	8	8
Off Turns	3	3
2nd Chance	5	1
Fast Break	0	1
Bench	2	8

**Official Play-By-Play
UAB vs Western Ky.
Fourth Quarter**

January 09, 2020 at E.A. Diddle Arena (John Oldham Court) - Bowling Green, KY



Period 4

Starters:

UAB: 00 BARNES, MIYAH (G); 3 VENDRELL, ANGELA (F); 12 MAGEE, TRISTA (G); 13 THOMAS, KATELYNN (F); 32 CHILDRESS, RACHAEL (G);

Western Ky.: 4 GIVENS, DEE (F); 5 CREECH, WHITNEY (G); 15 ELGEDAWY, RANEEM (F); 22 PORTER, SHERRY (G); 40 ABDELGAWAD, MERAL (G);

Time	VISITORS: UAB	Score	Margin	HOME: Western Ky.
09:58	GOOD! LAYUP by VENDRELL, ANGELA	52-52	T	
09:34		54-52	H 2	GOOD! JUMPER by HAYWOOD, MYRIAH
09:00	MISSED 3PTR by WHITLEY, MARGARET			
09:00	REBOUND (OFF) by TEAM			
08:53	MISSED LAYUP by BARNES, MIYAH			
08:48				REBOUND (DEF) by TEAM
08:39		56-52	H 4	GOOD! LAYUP by POUYE, FATOU
08:39				ASSIST by BREWER, ALEXIS
08:24	MISSED 3PTR by WHITLEY, MARGARET			
08:21				REBOUND (DEF) by BREWER, ALEXIS
08:04				MISSED JUMPER by CREECH, WHITNEY
08:04	BLOCK by THOMAS, KATELYNN			
07:57	REBOUND (DEF) by VENDRELL, ANGELA			
07:52	MISSED LAYUP by THOMAS, KATELYNN			
07:48	REBOUND (OFF) by THOMAS, KATELYNN			
07:44	GOOD! 3PTR by MAGEE, TRISTA	56-55	H 1	
07:44	ASSIST by VENDRELL, ANGELA			
07:11				MISSED JUMPER by POUYE, FATOU
07:11				REBOUND (OFF) by TEAM
07:11				TURNOVER (SHOTCLOCK) by TEAM
06:55	GOOD! LAYUP by THOMAS, KATELYNN [PNT]	56-57	V 1	
06:55	ASSIST by VENDRELL, ANGELA			
06:55				FOUL (PERSONAL) by BREWER, ALEXIS
06:55				SUB OUT: HAYWOOD, MYRIAH
06:55				SUB OUT: POUYE, FATOU
06:55				SUB IN: ELGEDAWY, RANEEM
06:55				SUB IN: ABDELGAWAD, MERAL
06:55	SUB OUT: WHITLEY, MARGARET			
06:55	SUB IN: CHILDRESS, RACHAEL			
06:54	MISSED FT by THOMAS, KATELYNN			
06:52				REBOUND (DEF) by GIVENS, DEE
06:28		58-57	H 1	GOOD! JUMPER by BREWER, ALEXIS [PNT]
06:07	MISSED JUMPER by CHILDRESS, RACHAEL			
06:01				REBOUND (DEF) by ELGEDAWY, RANEEM
05:48				MISSED JUMPER by ELGEDAWY, RANEEM
05:41	REBOUND (DEF) by VENDRELL, ANGELA			
05:37	MISSED JUMPER by BARNES, MIYAH			
05:33				REBOUND (DEF) by GIVENS, DEE
05:16		60-57	H 3	GOOD! LAYUP by ABDELGAWAD, MERAL
05:16				ASSIST by BREWER, ALEXIS
04:46	TURNOVER (LOSTBALL) by BARNES, MIYAH			
04:46				STEAL by CREECH, WHITNEY
04:40				MISSED JUMPER by CREECH, WHITNEY
04:40				REBOUND (OFF) by ELGEDAWY, RANEEM
04:38	FOUL (PERSONAL) by CHILDRESS, RACHAEL			
04:38				SUB OUT: GIVENS, DEE
04:38				SUB IN: PORTER, SHERRY
04:38	SUB OUT: THOMAS, KATELYNN			
04:38	SUB IN: JOHNSON, IMANI			
04:38		61-57	H 4	GOOD! FT by ELGEDAWY, RANEEM [FB]
04:38				TURNOVER (LANEVIOLATION) by ABDELGAWAD, MERAL
04:14	MISSED JUMPER by CHILDRESS, RACHAEL			
04:11				REBOUND (DEF) by ELGEDAWY, RANEEM
03:50				MISSED LAYUP by ELGEDAWY, RANEEM
03:47				REBOUND (OFF) by ABDELGAWAD, MERAL
03:44				MISSED LAYUP by ABDELGAWAD, MERAL
03:42	REBOUND (DEF) by BARNES, MIYAH			
03:33	GOOD! LAYUP by VENDRELL, ANGELA	61-59	H 2	
03:10		64-59	H 5	GOOD! 3PTR by ABDELGAWAD, MERAL
03:10				ASSIST by CREECH, WHITNEY
02:58				FOUL (PERSONAL) by ABDELGAWAD, MERAL
02:51	MISSED JUMPER by BARNES, MIYAH			
02:51				BLOCK by ELGEDAWY, RANEEM
02:45	REBOUND (OFF) by JOHNSON, IMANI			
02:43	GOOD! LAYUP by JOHNSON, IMANI	64-61	H 3	
02:26				MISSED 3PTR by ELGEDAWY, RANEEM
02:23	REBOUND (DEF) by MAGEE, TRISTA			
02:17	MISSED 3PTR by CHILDRESS, RACHAEL			
02:13				REBOUND (DEF) by ABDELGAWAD, MERAL

Time	VISITORS: UAB	Score	Margin	HOME: Western Ky.
02:04				TIMEOUT 30SEC
02:04				SUB OUT: ELGEDAWY, RANEEM
02:04				SUB OUT: ABDELGAWAD, MERAL
02:04				SUB IN: GIVENS, DEE
02:04				SUB IN: POUYE, FATOU
01:47		66-61	H 5	GOOD! JUMPER by CREECH, WHITNEY [PNT]
01:47	FOUL (PERSONAL) by BARNES, MIYAH			
01:47		67-61	H 6	GOOD! FT by CREECH, WHITNEY
01:35	GOOD! 3PTR by MAGEE, TRISTA	67-64	H 3	
01:35	ASSIST by CHILDRESS, RACHAEL			
01:35	TIMEOUT TEAM			
01:10				FOUL (OFF) by CREECH, WHITNEY
01:10				TURNOVER (OFFENSIVE) by CREECH, WHITNEY
00:51				FOUL (PERSONAL) by CREECH, WHITNEY
00:51	MISSED FT by CHILDRESS, RACHAEL			
00:51	REBOUND (OFF) by TEAM			
00:51	GOOD! FT by CHILDRESS, RACHAEL	67-65	H 2	
00:21				MISSED JUMPER by CREECH, WHITNEY
00:20				REBOUND (OFF) by TEAM
00:20				TURNOVER (SHOTCLOCK) by TEAM
00:20	TIMEOUT 30SEC			
00:06	TURNOVER (LOSTBALL) by BARNES, MIYAH			
00:06				STEAL by CREECH, WHITNEY
00:05				TIMEOUT TEAM
00:04	FOUL (PERSONAL) by BARNES, MIYAH			
00:04	SUB OUT: BARNES, MIYAH			
00:04	SUB IN: WHITLEY, MARGARET			
00:04	FOUL (PERSONAL) by WHITLEY, MARGARET			
00:03	FOUL (PERSONAL) by WHITLEY, MARGARET			
00:03		68-65	H 3	GOOD! FT by BREWER, ALEXIS
00:03		69-65	H 4	GOOD! FT by BREWER, ALEXIS
00:03	TIMEOUT 30SEC			
00:00	MISSED 3PTR by WHITLEY, MARGARET			
00:00				REBOUND (DEF) by POUYE, FATOU

UAB 65, Western Ky. 69

Points from (This Period)	UAB	WKU
In the Paint	8	8
Off Turns	3	3
2nd Chance	5	1
Fast Break	0	1
Bench	2	8

**Official Scoring/Possession Reference Chart
UAB vs Western Ky.**

Period 1

January 09, 2020 at E.A. Diddle Arena (John Oldham Court) - Bowling Green, KY



Period 1

Starters:

UAB: 00 BARNES, MIYAH (G); 3 VENDRELL, ANGELA (F); 12 MAGEE, TRISTA (G); 13 THOMAS, KATELYNN (F); 32 CHILDRESS, RACHAEL (G);

Western Ky.: 4 GIVENS, DEE (F); 5 CREECH, WHITNEY (G); 15 ELGEDAWY, RANEEM (F); 22 PORTER, SHERRY (G); 40 ABDELGAWAD, MERAL (G);

Time	VISITORS: UAB	Score	Margin	HOME: Western Ky.
09:21		2-0	H 2	GOOD! LAYUP by ELGEDAWY, RANEEM
09:06		3-0	H 3	GOOD! FT by ELGEDAWY, RANEEM
09:02	GOOD! JUMPER by CHILDRESS, RACHAEL [PNT]	3-2	H 1	
07:55		5-2	H 3	GOOD! LAYUP by ELGEDAWY, RANEEM
07:23		7-2	H 5	GOOD! JUMPER by CREECH, WHITNEY [PNT]
07:09	GOOD! FT by THOMAS, KATELYNN	7-3	H 4	
07:09	GOOD! FT by THOMAS, KATELYNN	7-4	H 3	
06:40	GOOD! FT by VENDRELL, ANGELA [FB]	7-5	H 2	
06:40	GOOD! FT by VENDRELL, ANGELA [FB]	7-6	H 1	
06:10		9-6	H 3	GOOD! JUMPER by GIVENS, DEE [PNT]
05:52		11-6	H 5	GOOD! LAYUP by GIVENS, DEE [FB]
05:25		12-6	H 6	GOOD! FT by ABDELGAWAD, MERAL
04:42		14-6	H 8	GOOD! LAYUP by PORTER, SHERRY
04:22	GOOD! LAYUP by JOHNSON, IMANI	14-8	H 6	
03:53	GOOD! 3PTR by MAGEE, TRISTA	14-11	H 3	
03:18	GOOD! FT by JOHNSON, IMANI	14-12	H 2	
03:18	GOOD! FT by JOHNSON, IMANI	14-13	H 1	
02:35	GOOD! 3PTR by VENDRELL, ANGELA	14-16	V 2	
02:05		17-16	H 1	GOOD! 3PTR by BREWER, ALEXIS
01:17		20-16	H 4	GOOD! 3PTR by GIVENS, DEE
00:49	GOOD! LAYUP by THOMAS, KATELYNN	20-18	H 2	
00:08	GOOD! LAYUP by THOMAS, KATELYNN	20-20	T	

UAB 20, Western Ky. 20

**Official Scoring/Possession Reference Chart
UAB vs Western Ky.**

Period 2

January 09, 2020 at E.A. Diddle Arena (John Oldham Court) - Bowling Green, KY



Period 2

Starters:

UAB: 00 BARNES, MIYAH (G); 3 VENDRELL, ANGELA (F); 12 MAGEE, TRISTA (G); 13 THOMAS, KATELYNN (F); 32 CHILDRESS, RACHAEL (G);

Western Ky.: 4 GIVENS, DEE (F); 5 CREECH, WHITNEY (G); 15 ELGEDAWY, RANEEM (F); 22 PORTER, SHERRY (G); 40 ABDELGAWAD, MERAL (G);

Time	VISITORS: UAB	Score	Margin	HOME: Western Ky.
09:08		23-20	H 3	GOOD! 3PTR by BREWER, ALEXIS
08:53	GOOD! JUMPER by THOMAS, KATELYNN [PNT]	23-22	H 1	
08:14		24-22	H 2	GOOD! FT by POUYE, FATOU
07:38		25-22	H 3	GOOD! FT by POUYE, FATOU [FB]
07:20		27-22	H 5	GOOD! LAYUP by CREECH, WHITNEY [FB]
07:20		28-22	H 6	GOOD! FT by CREECH, WHITNEY [FB]
05:01	GOOD! FT by ROSENFELDT, SARA	28-23	H 5	
04:33		30-23	H 7	GOOD! LAYUP by GIVENS, DEE [PNT]
04:16	GOOD! 3PTR by CHILDRESS, RACHAEL	30-26	H 4	
03:58		32-26	H 6	GOOD! JUMPER by CREECH, WHITNEY
03:38	GOOD! 3PTR by CHILDRESS, RACHAEL	32-29	H 3	
03:20		35-29	H 6	GOOD! 3PTR by BREWER, ALEXIS
02:33		37-29	H 8	GOOD! LAYUP by ABDELGAWAD, MERAL
00:42	GOOD! 3PTR by CHILDRESS, RACHAEL	37-32	H 5	
00:01	GOOD! FT by KERSTEIN, LEA	37-33	H 4	
00:01	GOOD! FT by KERSTEIN, LEA	37-34	H 3	

UAB 34, Western Ky. 37

**Official Scoring/Possession Reference Chart
UAB vs Western Ky.**

Period 3

January 09, 2020 at E.A. Diddle Arena (John Oldham Court) - Bowling Green, KY



Period 3

Starters:

UAB: 00 BARNES, MIYAH (G); 3 VENDRELL, ANGELA (F); 12 MAGEE, TRISTA (G); 13 THOMAS, KATELYNN (F); 32 CHILDRESS, RACHAEL (G);

Western Ky.: 4 GIVENS, DEE (F); 5 CREECH, WHITNEY (G); 15 ELGEDAWY, RANEEM (F); 22 PORTER, SHERRY (G); 40 ABDELGAWAD, MERAL (G);

Time	VISITORS: UAB	Score	Margin	HOME: Western Ky.
09:32	GOOD! 3PTR by MAGEE, TRISTA	37-37	T	
08:57		39-37	H 2	GOOD! JUMPER by ABDELGAWAD, MERAL [PNT]
08:47	GOOD! LAYUP by THOMAS, KATELYNN	39-39	T	
07:56		41-39	H 2	GOOD! LAYUP by ABDELGAWAD, MERAL [FB]
06:15		43-39	H 4	GOOD! LAYUP by ELGEDAWY, RANEEM [PNT]
05:33		45-39	H 6	GOOD! JUMPER by POUYE, FATOU
04:10	GOOD! LAYUP by JOHNSON, IMANI [PNT]	45-41	H 4	
03:42		47-41	H 6	GOOD! LAYUP by CREECH, WHITNEY [PNT]
03:27	GOOD! 3PTR by CHILDRESS, RACHAEL	47-44	H 3	
02:35		49-44	H 5	GOOD! LAYUP by GIVENS, DEE [PNT]
02:24	GOOD! FT by ROSENFELDT, SARA	49-45	H 4	
01:15	GOOD! LAYUP by BARNES, MIYAH	49-47	H 2	
00:37	GOOD! 3PTR by BARNES, MIYAH	49-50	V 1	
00:28		52-50	H 2	GOOD! 3PTR by GIVENS, DEE

UAB 50, Western Ky. 52

**Official Scoring/Possession Reference Chart
UAB vs Western Ky.**

Period 4

January 09, 2020 at E.A. Diddle Arena (John Oldham Court) - Bowling Green, KY



Period 4

Starters:

UAB: 00 BARNES, MIYAH (G); 3 VENDRELL, ANGELA (F); 12 MAGEE, TRISTA (G); 13 THOMAS, KATELYNN (F); 32 CHILDRESS, RACHAEL (G);

Western Ky.: 4 GIVENS, DEE (F); 5 CREECH, WHITNEY (G); 15 ELGEDAWY, RANEEM (F); 22 PORTER, SHERRY (G); 40 ABDELGAWAD, MERAL (G);

Time	VISITORS: UAB	Score	Margin	HOME: Western Ky.
09:58	GOOD! LAYUP by VENDRELL, ANGELA	52-52	T	
09:34		54-52	H 2	GOOD! JUMPER by HAYWOOD, MYRIAH
08:39		56-52	H 4	GOOD! LAYUP by POUYE, FATOU
07:44	GOOD! 3PTR by MAGEE, TRISTA	56-55	H 1	
06:55	GOOD! LAYUP by THOMAS, KATELYNN [PNT]	56-57	V 1	
06:28		58-57	H 1	GOOD! JUMPER by BREWER, ALEXIS [PNT]
05:16		60-57	H 3	GOOD! LAYUP by ABDELGAWAD, MERAL
04:38		61-57	H 4	GOOD! FT by ELGEDAWY, RANEEM [FB]
03:33	GOOD! LAYUP by VENDRELL, ANGELA	61-59	H 2	
03:10		64-59	H 5	GOOD! 3PTR by ABDELGAWAD, MERAL
02:43	GOOD! LAYUP by JOHNSON, IMANI	64-61	H 3	
01:47		66-61	H 5	GOOD! JUMPER by CREECH, WHITNEY [PNT]
01:47		67-61	H 6	GOOD! FT by CREECH, WHITNEY
01:35	GOOD! 3PTR by MAGEE, TRISTA	67-64	H 3	
00:51	GOOD! FT by CHILDRESS, RACHAEL	67-65	H 2	
00:03		68-65	H 3	GOOD! FT by BREWER, ALEXIS
00:03		69-65	H 4	GOOD! FT by BREWER, ALEXIS

UAB 65, Western Ky. 69

**Official Substitutions Log
UAB vs Western Ky.
Period 1**

January 09, 2020 at E.A. Diddle Arena (John Oldham Court) - Bowling Green, KY



VISITORS: UAB	Time	Score	HOME: Western Ky.
00 BARNES,MIYAH			4 GIVENS,DEE
3 VENDRELL,ANGELA			5 CREECH,WHITNEY
12 MAGEE,TRISTA			15 ELGEDAWY,RANEEM
13 THOMAS,KATELYNN			22 PORTER,SHERRY
32 CHILDRESS,RACHAEL			40 ABDELGAWAD,MERAL
SUB OUT: 13 THOMAS,KATELYNN	07:09	4-7	
SUB IN: 34 JOHNSON,IMANI	07:09		
SUB OUT: 00 BARNES,MIYAH	05:25	6-11	
SUB OUT: 3 VENDRELL,ANGELA	05:25		
SUB IN: 2 MITCHELL,SAM	05:25		
SUB IN: 10 ROSENFELDT,SARA	05:25		
	05:05	6-12	SUB OUT: ELGEDAWY,RANEEM
	05:05		SUB IN: SKINNER,SANDRA
	03:18	11-14	SUB OUT: PORTER,SHERRY
	03:18		SUB OUT: SKINNER,SANDRA
	03:18		SUB OUT: ABDELGAWAD,MERAL
	03:18		SUB IN: HAYWOOD,MYRIAH
	03:18		SUB IN: BREWER,ALEXIS
	03:18		SUB IN: POUYE,FATOU
SUB OUT: 2 MITCHELL,SAM	03:18		
SUB OUT: 10 ROSENFELDT,SARA	03:18		
SUB OUT: 12 MAGEE,TRISTA	03:18		
SUB IN: 00 BARNES,MIYAH	03:18		
SUB IN: 1 WHITLEY,MARGARET	03:18		
SUB IN: 3 VENDRELL,ANGELA	03:18		
SUB OUT: 34 JOHNSON,IMANI	03:18		
SUB IN: 13 THOMAS,KATELYNN	03:18		
SUB OUT: 32 CHILDRESS,RACHAEL	01:35	16-17	
SUB IN: 12 MAGEE,TRISTA	01:35		

UAB 20, Western Ky. 20

**Official Substitutions Log
UAB vs Western Ky.
Period 2**

January 09, 2020 at E.A. Diddle Arena (John Oldham Court) - Bowling Green, KY



VISITORS: UAB	Time	Score	HOME: Western Ky.
00 BARNES,MIYAH			4 GIVENS,DEE
3 VENDRELL,ANGELA			5 CREECH,WHITNEY
12 MAGEE,TRISTA			15 ELGEDAWY,RANEEM
13 THOMAS,KATELYNN			22 PORTER,SHERRY
32 CHILDRESS,RACHAEL			40 ABDELGAWAD,MERAL
SUB OUT: 1 WHITLEY,MARGARET	10:00	-	
SUB IN: 32 CHILDRESS,RACHAEL	10:00		
	09:37	-	SUB OUT: HAYWOOD,MYRIAH
	09:37		SUB IN: PORTER,SHERRY
SUB OUT: 3 VENDRELL,ANGELA	08:14	22-23	
SUB OUT: 13 THOMAS,KATELYNN	08:14		
SUB IN: 10 ROSENFELDT,SARA	08:14		
SUB IN: 34 JOHNSON,IMANI	08:14		
SUB OUT: 32 CHILDRESS,RACHAEL	07:20	22-28	
SUB IN: 1 WHITLEY,MARGARET	07:20		
SUB OUT: 1 WHITLEY,MARGARET	06:22	22-28	
SUB OUT: 34 JOHNSON,IMANI	06:22		
SUB IN: 13 THOMAS,KATELYNN	06:22		
SUB IN: 32 CHILDRESS,RACHAEL	06:22		
	05:57	22-28	SUB OUT: PORTER,SHERRY
	05:57		SUB IN: ABDELGAWAD,MERAL
SUB OUT: 12 MAGEE,TRISTA	05:57		
SUB IN: 1 WHITLEY,MARGARET	05:57		
	05:31	22-28	SUB OUT: POUYE,FATOU
	05:31		SUB IN: SKINNER,SANDRA
	02:15	29-37	SUB OUT: GIVENS,DEE
	02:15		SUB OUT: CREECH,WHITNEY
	02:15		SUB IN: HAYWOOD,MYRIAH
	02:15		SUB IN: PORTER,SHERRY
SUB OUT: 13 THOMAS,KATELYNN	02:15		
SUB IN: 34 JOHNSON,IMANI	02:15		
SUB OUT: 10 ROSENFELDT,SARA	02:11	29-37	
SUB IN: 23 KERSTEIN,LEA	02:11		
	00:19	32-37	SUB OUT: BREWER,ALEXIS
	00:19		SUB OUT: ABDELGAWAD,MERAL
	00:19		SUB IN: CREECH,WHITNEY
	00:19		SUB IN: POUYE,FATOU
	00:01	34-37	SUB OUT: SKINNER,SANDRA
	00:01		SUB IN: GIVENS,DEE

UAB 34, Western Ky. 37

**Official Substitutions Log
UAB vs Western Ky.
Period 3**

January 09, 2020 at E.A. Diddle Arena (John Oldham Court) - Bowling Green, KY



VISITORS: UAB	Time	Score	HOME: Western Ky.
00 BARNES,MIYAH			4 GIVENS,DEE
3 VENDRELL,ANGELA			5 CREECH,WHITNEY
12 MAGEE,TRISTA			15 ELGEDAWY,RANEEM
13 THOMAS,KATELYNN			22 PORTER,SHERRY
32 CHILDRESS,RACHAEL			40 ABDELGAWAD,MERAL
	10:00	-	SUB OUT: HAYWOOD,MYRIAH
	10:00		SUB OUT: POUYE,FATOU
	10:00		SUB IN: ELGEDAWY,RANEEM
	10:00		SUB IN: ABDELGAWAD,MERAL
SUB OUT: 1 WHITLEY,MARGARET	08:53	37-39	
SUB OUT: 23 KERSTEIN,LEA	08:53		
SUB OUT: 34 JOHNSON,IMANI	08:53		
SUB IN: 3 VENDRELL,ANGELA	08:53		
SUB IN: 12 MAGEE,TRISTA	08:53		
SUB IN: 13 THOMAS,KATELYNN	08:53		
SUB OUT: 3 VENDRELL,ANGELA	08:53		
SUB OUT: 12 MAGEE,TRISTA	08:53		
SUB OUT: 13 THOMAS,KATELYNN	08:53		
SUB IN: 1 WHITLEY,MARGARET	08:53		
SUB IN: 23 KERSTEIN,LEA	08:53		
SUB IN: 34 JOHNSON,IMANI	08:53		
SUB OUT: 13 THOMAS,KATELYNN	07:41	39-41	
SUB IN: 34 JOHNSON,IMANI	07:41		
SUB OUT: 3 VENDRELL,ANGELA	06:53	39-41	
SUB IN: 10 ROSENFELDT,SARA	06:53		
SUB OUT: 00 BARNES,MIYAH	05:53	39-43	
SUB IN: 2 MITCHELL,SAM	05:53		
	05:53		SUB OUT: ELGEDAWY,RANEEM
	05:53		SUB IN: POUYE,FATOU
	02:24	44-49	SUB OUT: PORTER,SHERRY
	02:24		SUB OUT: ABDELGAWAD,MERAL
	02:24		SUB IN: HAYWOOD,MYRIAH
	02:24		SUB IN: BREWER,ALEXIS
SUB OUT: 2 MITCHELL,SAM	02:24		
SUB OUT: 12 MAGEE,TRISTA	02:24		
SUB IN: 00 BARNES,MIYAH	02:24		
SUB IN: 1 WHITLEY,MARGARET	02:24		
SUB OUT: 10 ROSENFELDT,SARA	02:24		
SUB IN: 3 VENDRELL,ANGELA	02:24		
SUB OUT: 32 CHILDRESS,RACHAEL	00:00	50-52	
SUB OUT: 34 JOHNSON,IMANI	00:00		
SUB IN: 12 MAGEE,TRISTA	00:00		
SUB IN: 13 THOMAS,KATELYNN	00:00		

UAB 50, Western Ky. 52

**Official Substitutions Log
UAB vs Western Ky.
Period 4**

January 09, 2020 at E.A. Diddle Arena (John Oldham Court) - Bowling Green, KY



VISITORS: UAB	Time	Score	HOME: Western Ky.
00 BARNES, MIYAH			4 GIVENS, DEE
3 VENDRELL, ANGELA			5 CREECH, WHITNEY
12 MAGEE, TRISTA			15 ELGEDAWY, RANEEM
13 THOMAS, KATELYNN			22 PORTER, SHERRY
32 CHILDRESS, RACHAEL			40 ABDELGAWAD, MERAL
	06:55	57-56	SUB OUT: HAYWOOD, MYRIAH
	06:55		SUB OUT: POUYE, FATOU
	06:55		SUB IN: ELGEDAWY, RANEEM
	06:55		SUB IN: ABDELGAWAD, MERAL
SUB OUT: 1 WHITLEY, MARGARET	06:55		
SUB IN: 32 CHILDRESS, RACHAEL	06:55		
	04:38	57-60	SUB OUT: GIVENS, DEE
	04:38		SUB IN: PORTER, SHERRY
SUB OUT: 13 THOMAS, KATELYNN	04:38		
SUB IN: 34 JOHNSON, IMANI	04:38		
	02:04	61-64	SUB OUT: ELGEDAWY, RANEEM
	02:04		SUB OUT: ABDELGAWAD, MERAL
	02:04		SUB IN: GIVENS, DEE
	02:04		SUB IN: POUYE, FATOU
SUB OUT: 00 BARNES, MIYAH	00:04	65-67	
SUB IN: 1 WHITLEY, MARGARET	00:04		

UAB 65, Western Ky. 69

Official Shot Chart
UAB vs Western Ky.
 PERIOD 1 Shots

January 09, 2020 at E.A. Diddle Arena (John Oldham Court) - Bowling Green, KY



Western Ky.

UAB

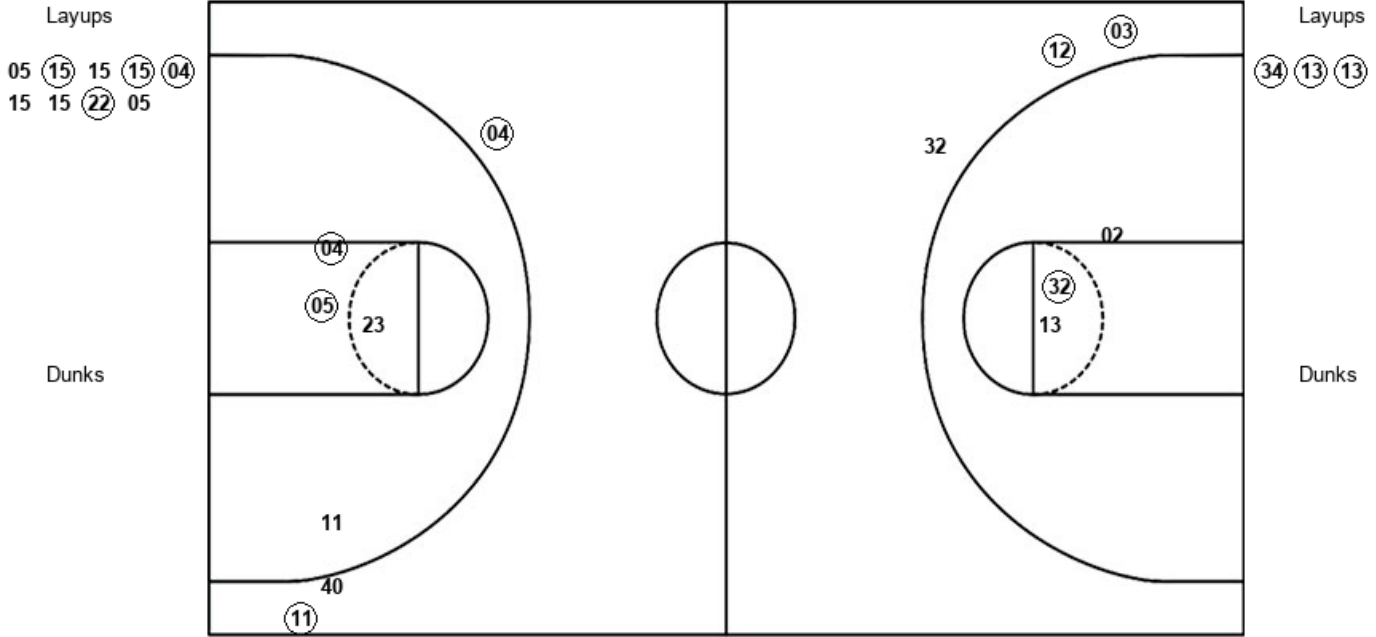

WKU : Period 1	Made	Att	Pct
Layups	4	9	44.4
Dunks	0	0	0
2PT Field Goals	6	13	46.2
3PT Field Goals	2	3	66.7
Total Field Goals	8	16	50.0

UAB : Period 1	Made	Att	Pct
Layups	3	3	100.0
Dunks	0	0	0
2PT Field Goals	4	6	66.7
3PT Field Goals	2	3	66.7
Total Field Goals	6	9	66.7

Official Shot Chart
UAB vs Western Ky.
 PERIOD 2 Shots

January 09, 2020 at E.A. Diddle Arena (John Oldham Court) - Bowling Green, KY



Western Ky.

UAB

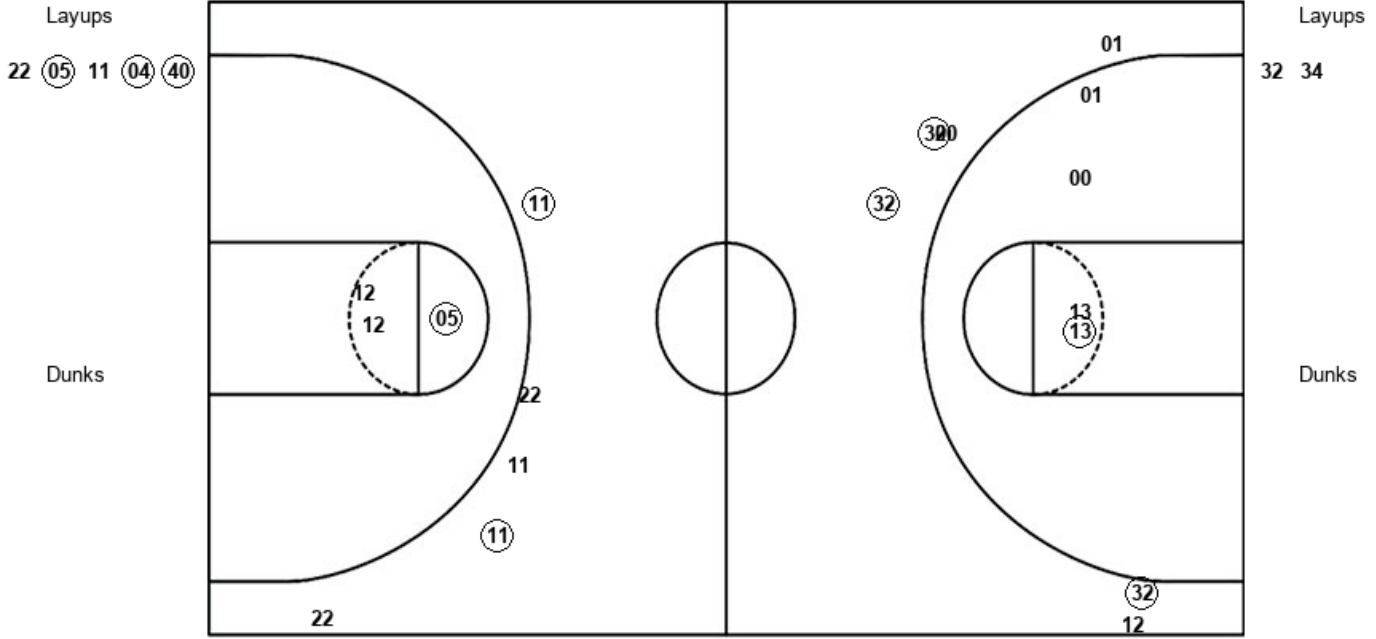

WKU : Period 2	Made	Att	Pct
Layups	3	5	60.0
Dunks	0	0	0
2PT Field Goals	4	8	50.0
3PT Field Goals	2	5	40.0
Total Field Goals	6	13	46.2

UAB : Period 2	Made	Att	Pct
Layups	0	2	00.0
Dunks	0	0	0
2PT Field Goals	1	6	16.7
3PT Field Goals	3	6	50.0
Total Field Goals	4	12	33.3

Official Shot Chart
UAB vs Western Ky.
 PERIOD 3 Shots

January 09, 2020 at E.A. Diddle Arena (John Oldham Court) - Bowling Green, KY



Western Ky.

UAB

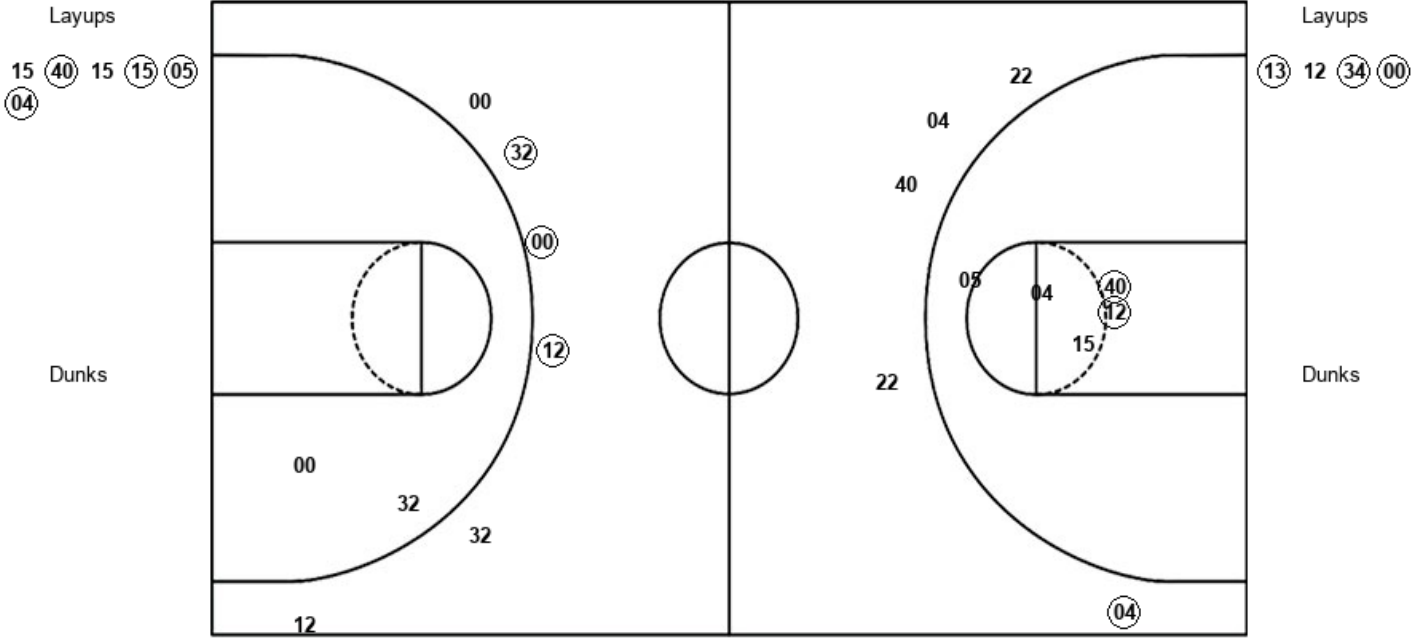

WKU : Period 3	Made	Att	Pct
Layups	4	6	66.7
Dunks	0	0	0
2PT Field Goals	6	11	54.5
3PT Field Goals	1	5	20.0
Total Field Goals	7	16	43.8

UAB : Period 3	Made	Att	Pct
Layups	3	4	75.0
Dunks	0	0	0
2PT Field Goals	3	6	50.0
3PT Field Goals	3	6	50.0
Total Field Goals	6	12	50.0

Official Shot Chart
UAB vs Western Ky.
 PERIOD 4 Shots

January 09, 2020 at E.A. Diddle Arena (John Oldham Court) - Bowling Green, KY



Western Ky.

UAB

Layups
 (12) (40) 15 40

Layups
 (03) 00 13 (13) (03)
 (34)

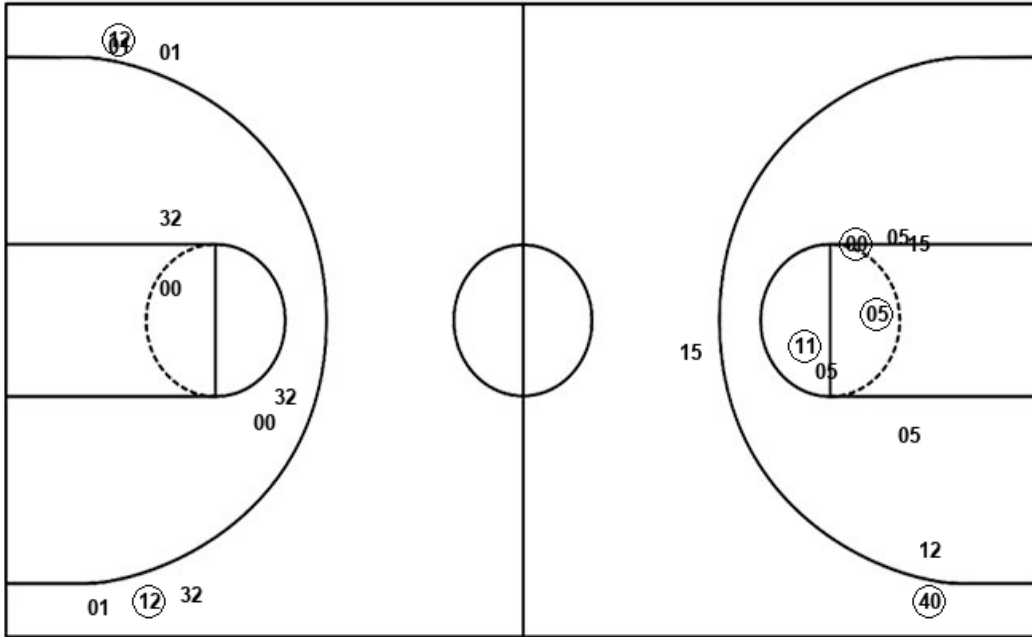

Dunks

Dunks

WKU : Period 4	Made	Att	Pct
Layups	2	4	50.0
Dunks	0	0	0
2PT Field Goals	5	12	41.7
3PT Field Goals	1	2	50.0
Total Field Goals	6	14	42.9

UAB : Period 4	Made	Att	Pct
Layups	4	6	66.7
Dunks	0	0	0
2PT Field Goals	4	10	40.0
3PT Field Goals	2	6	33.3
Total Field Goals	6	16	37.5

Official Shot Chart
UAB vs Western Ky.
UAB Team Shots
 January 09, 2020 at E.A. Diddle Arena (John Oldham Court) - Bowling Green, KY



Layups

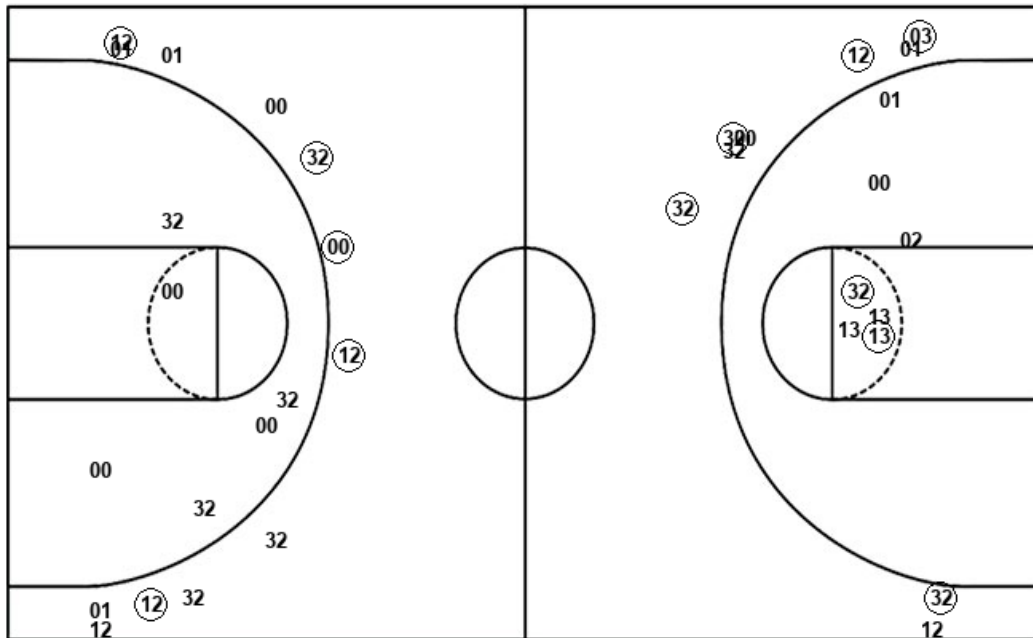

Layups

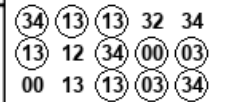

Dunks

Dunks

UAB : Period 1	Made	Att	Pct
Layups	3	3	100.0
Dunks	0	0	0
2PT Field Goals	4	6	66.7
3PT Field Goals	2	3	66.7
Total Field Goals	6	9	66.7

UAB : Period 2	Made	Att	Pct
Layups	0	2	00.0
Dunks	0	0	0
2PT Field Goals	1	6	16.7
3PT Field Goals	3	6	50.0
Total Field Goals	4	12	33.3

UAB : Period 3	Made	Att	Pct
Layups	3	4	75.0
Dunks	0	0	0
2PT Field Goals	3	6	50.0
3PT Field Goals	3	6	50.0
Total Field Goals	6	12	50.0

UAB : Period 4	Made	Att	Pct
Layups	4	6	66.7
Dunks	0	0	0
2PT Field Goals	4	10	40.0
3PT Field Goals	2	6	33.3
Total Field Goals	6	16	37.5

Official Shot Chart
UAB vs Western Ky.
 Western Ky. Team Shots
 January 09, 2020 at E.A. Diddle Arena (John Oldham Court) - Bowling Green, KY



Layups

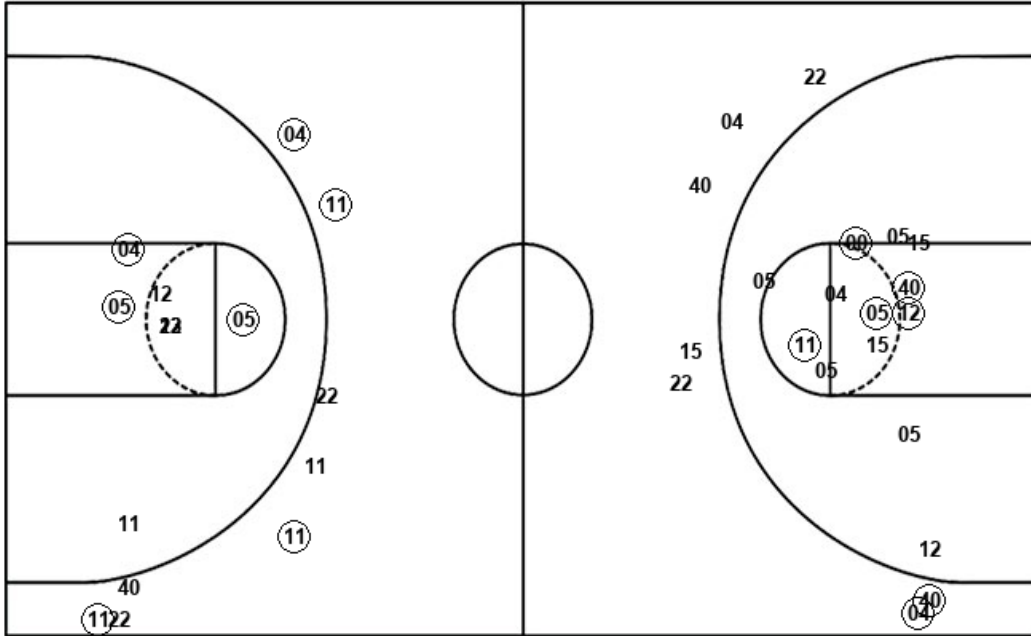

Layups

05 (15) 15 (15) (04)
 15 15 (22) 05 22
 (05) 11 (04) (40) 15
 (40) 15 (15) (05) (04)
 (12) (40) 15 40

Dunks

Dunks

WKU : Period 1	Made	Att	Pct
Layups	4	9	44.4
Dunks	0	0	0
2PT Field Goals	6	13	46.2
3PT Field Goals	2	3	66.7
Total Field Goals	8	16	50.0

WKU : Period 2	Made	Att	Pct
Layups	3	5	60.0
Dunks	0	0	0
2PT Field Goals	4	8	50.0
3PT Field Goals	2	5	40.0
Total Field Goals	6	13	46.2

WKU : Period 3	Made	Att	Pct
Layups	4	6	66.7
Dunks	0	0	0
2PT Field Goals	6	11	54.5
3PT Field Goals	1	5	20.0
Total Field Goals	7	16	43.8

WKU : Period 4	Made	Att	Pct
Layups	2	4	50.0
Dunks	0	0	0
2PT Field Goals	5	12	41.7
3PT Field Goals	1	2	50.0
Total Field Goals	6	14	42.9