FINAL SCORE

Lipscomb	75
Belmont	80

December 03, 2019 • Curb Event Center - Nashville

FINAL STATISTICS

Official Box Score
Lipscomb vs Belmont
Game Totals -- Final Statistics
December 03, 2019 at Curb Event Center - Nashville

Lipscomb 75

No.	Player	S	Pts	FG	3FG	FT	OR	DR	TR	PF	A	TO	Blk	Stl	Min	+/-
00	JOHNSON, KJ	G	9	3-11	2-4	1-1	3	1	4	0	0	2	0	0	28	-7
02	FLEMING, ANDREW	G	20	8-13	3-6	1-1	1	3	4	1	2	1	0	1	30	-10
03	BUCKLAND, MICHAEL	G	10	5-8	0-2	0-0	0	6	6	2	3	3	0	3	33	-3
13	HAZEN, PARKER	F	6	2-5	2-3	0-0	0	4	4	4	0	1	0	0	21	-6
23	ASADULLAH, AHSAN	C	15	7-11	0-2	1-2	2	6	8	5	2	4	2	0	26	-8
01	JONES, GREG	G	2	0-2	0-2	2-2	0	2	2	1	1	1	0	1	13	0
05	COLEMAN, KALEB	F	5	2-3	0-1	1-1	2	0	2	0	0	2	0	1	6	3
10	WOLFE, JAKE	G	4	2-8	0-4	0-0	0	0	0	2	2	0	0	3	21	2
12	CARY, CARSON	G	2	1-4	0-3	0-0	0	0	0	1	0	0	0	0	8	5
25	MILLER, MILES	G	2	1-4	0-1	0-0	0	1	1	2	0	1	0	0	15	-1
	TEAM						1	1	2	0		0				
	TOTALS		**75**	**31-69**	**7-28**	**6-7**	**9**	**24**	**33**	**18**	**10**	**15**	**2**	**9**	**200**	

Shooting By Period

Period	FG	FG%	3FG	3FG%	FT	FT%
1st Half	16-34	47%	3-11	27%	3-3	100%
2nd Half	15-35	43%	4-17	24%	3-4	75%
Game	**31-69**	**44.9%**	**7-28**	**25.0%**	**6-7**	**85.7%**

Deadball Rebounds: 0,0
Last FG: 2nd-00:05
Biggest Run: 6-0
Largest lead: By 8 at 1-08
Technical Fouls: None.

Belmont 80

No.	Player	S	Pts	FG	3FG	FT	OR	DR	TR	PF	A	TO	Blk	Stl	Min	+/-
00	SCANLON, TYLER	F	13	4-8	1-3	4-5	0	6	6	0	6	1	0	2	36	16
02	MURPHY, GRAYSON	G	4	2-8	0-3	0-0	1	6	7	1	4	4	0	2	33	4
05	KUNKEL, ADAM	G	27	10-18	4-8	3-3	1	2	3	3	1	5	1	1	34	12
24	BENKERT, MICHAEL	G	8	3-6	2-5	0-0	0	9	9	2	3	3	1	0	32	16
33	MUSZYNSKI, NICK	C	14	6-9	2-4	0-2	1	3	4	3	0	1	1	1	28	7
10	HOLLANDER, CALEB	F	0	0-1	0-1	0-0	0	0	0	1	0	1	0	0	3	-10
14	HOPKINS, NICK	G	11	4-6	1-3	2-2	0	0	0	0	0	1	0	1	12	-2
20	PIERSON, TATE	G	3	0-0	0-0	3-4	0	0	0	0	0	0	0	0	3	-7
22	SHEPPARD, BEN	G	0	0-1	0-1	0-0	0	2	2	1	0	1	0	0	7	-12
50	ADELSPERGER, SETH	C	0	0-0	0-0	0-0	0	1	1	1	0	1	1	0	11	1
	TEAM						2	1	3	0		0				
	TOTALS		**80**	**29-57**	**10-28**	**12-16**	**5**	**30**	**35**	**12**	**14**	**18**	**4**	**7**	**200**	

Shooting By Period

Period	FG	FG%	3FG	3FG%	FT	FT%
1st Half	15-30	50%	4-16	25%	2-2	100%
2nd Half	14-27	52%	6-12	50%	10-14	71%
Game	**29-57**	**50.9%**	**10-28**	**35.7%**	**12-16**	**75.0%**

Deadball Rebounds: 3,0
Last FG: 2nd-01:25
Biggest Run: 11-0
Largest lead: By 13 at 2-02
Technical Fouls: None.

Game Notes:
Officials: **Craig Murley,John St. Clair,Blake Harris**
Attendance: **3318**

Start Time: **07:33 PM ET**
End Time: **09:21 PM ET**
Game Duration: **1:48**

Score	1st	2nd	TOT
LIP	38	37	**75**
BEL	36	44	**80**

LIP led for 13:42. BEL led for 22:30.
Game was tied for 3:49.
Times tied: **5** Lead Changes: **3**

Points from	LIP	BEL
In the Paint	44	30
Off Turns	18	19
2nd Chance	10	4
Fast Break	0	9
Bench	15	14

Official Box Score
Lipscomb vs Belmont
First Half Statistics Only
December 03, 2019 at Curb Event Center - Nashville

Lipscomb 38

No.	Player	S	Pts	FG	3FG	FT	OR	DR	TR	PF	A	TO	Blk	Stl	Min	+/-
00	JOHNSON, KJ	G	2	1-6	0-1	0-0	1	0	1	0	0	1	0	0	12	1
02	FLEMING, ANDREW	G	8	3-4	2-3	0-0	0	1	1	0	1	1	0	1	13	-2
03	BUCKLAND, MICHAEL	G	6	3-3	0-0	0-0	0	4	4	0	2	2	0	2	15	0
13	HAZEN, PARKER	F	3	1-3	1-1	0-0	0	1	1	2	0	0	0	0	14	-1
23	ASADULLAH, AHSAN	C	8	4-5	0-1	0-0	0	4	4	2	1	2	0	0	11	3
01	JONES, GREG	G	2	0-2	0-2	2-2	0	1	1	0	1	0	0	0	8	2
05	COLEMAN, KALEB	F	5	2-3	0-1	1-1	2	0	2	0	0	1	0	1	5	1
10	WOLFE, JAKE	G	4	2-4	0-0	0-0	0	0	0	1	1	0	0	3	9	5
12	CARY, CARSON	G	0	0-2	0-2	0-0	0	0	0	0	0	0	0	0	5	-1
25	MILLER, MILES	G	0	0-2	0-0	0-0	0	0	0	1	0	1	0	0	8	2
	TEAM						1	1	2	0		0				
	TOTALS		**38**	**16-34**	**3-11**	**3-3**	**4**	**12**	**16**	**6**	**6**	**8**	**0**	**7**	**100**	

Shooting By Period

Period	FG	FG%	3FG	3FG%	FT	FT%
1st Half	16-34	47%	3-11	27%	3-3	100%
Game	31-69	44.9%	7-28	25.0%	6-7	85.7%

Deadball Rebounds: 0,0
Last FG Half: LIP 2nd-00:05

Belmont 36

No.	Player	S	Pts	FG	3FG	FT	OR	DR	TR	PF	A	TO	Blk	Stl	Min	+/-
00	SCANLON, TYLER	F	7	3-6	1-2	0-0	0	2	2	0	1	0	0	0	17	5
02	MURPHY, GRAYSON	G	2	1-3	0-2	0-0	0	4	4	1	4	3	0	1	17	5
05	KUNKEL, ADAM	G	14	5-8	2-5	2-2	0	2	2	1	1	4	0	1	16	1
24	BENKERT, MICHAEL	G	5	2-4	1-3	0-0	0	3	3	1	1	2	1	0	15	6
33	MUSZYNSKI, NICK	C	4	2-4	0-1	0-0	1	1	2	0	0	0	1	1	14	0
10	HOLLANDER, CALEB	F	0	0-1	0-1	0-0	0	0	0	1	0	1	0	0	3	-10
14	HOPKINS, NICK	G	4	2-3	0-1	0-0	0	0	0	0	0	0	0	1	6	-7
20	PIERSON, TATE	G	0	0-0	0-0	0-0	0	0	0	0	0	0	0	0	0	0
22	SHEPPARD, BEN	G	0	0-1	0-1	0-0	0	0	0	0	0	0	0	0	5	-8
50	ADELSPERGER, SETH	C	0	0-0	0-0	0-0	0	1	1	1	0	1	1	0	6	-2
	TEAM						2	1	3	0		0				
	TOTALS		**36**	**15-30**	**4-16**	**2-2**	**3**	**14**	**17**	**5**	**7**	**11**	**3**	**4**	**100**	

Shooting By Period

Period	FG	FG%	3FG	3FG%	FT	FT%
1st Half	15-30	50%	4-16	25%	2-2	100%
Game	29-57	50.9%	10-28	35.7%	12-16	75.0%

Deadball Rebounds: 3,0
Last FG Half: BEL 2nd-01:25

Game Notes:
Officials: **Craig Murley,John St. Clair,Blake Harris**
Attendance: **3318**

Start Time: **07:33 PM ET**
End Time: **09:21 PM ET**
Game Duration: **1:48**

Score	1st	2nd	TOT
LIP	38	37	**75**
BEL	36	44	**80**

Points from (This Period)	LIP	BEL
In the Paint	24	16
Off Turns	12	7
2nd Chance	8	0
Fast Break	0	7
Bench	11	4

Official Play-By-Play
Lipscomb vs Belmont
First Half
December 03, 2019 at Curb Event Center - Nashville

Period 1

Starters:

Lipscomb: 0 JOHNSON,KJ (G); 2 FLEMING,ANDREW (G); 3 BUCKLAND,MICHAEL (G); 13 HAZEN,PARKER (F); 23 ASADULLAH,AHSAN (C);
Belmont: 0 SCANLON,TYLER (F); 24 BENKERT,MICHAEL (G); 33 MUSZYNSKI,NICK (C); 2 MURPHY,GRAYSON (G); 5 KUNKEL,ADAM (G);

Time	VISITORS: Lipscomb	Score	Margin	HOME: Belmont
19:42				MISSED 3PTR by KUNKEL, ADAM
19:36	REBOUND (DEF) by HAZEN, PARKER			
19:32	TURNOVER (BADPASS) by BUCKLAND, MICHAEL			
19:32				STEAL by MUSZYNSKI, NICK
19:24				MISSED 3PTR by MUSZYNSKI, NICK
19:21	REBOUND (DEF) by BUCKLAND, MICHAEL			
19:09	GOOD! JUMPER by BUCKLAND, MICHAEL	0-2	V 2	
18:41		2-2	T	GOOD! LAYUP by SCANLON, TYLER
18:29	TURNOVER (BADPASS) by BUCKLAND, MICHAEL			
18:11				TURNOVER (LOSTBALL) by KUNKEL, ADAM
18:01	GOOD! LAYUP by ASADULLAH, AHSAN	2-4	V 2	
18:01	ASSIST by FLEMING, ANDREW			
17:49		4-4	T	GOOD! LAYUP by MUSZYNSKI, NICK
17:49				ASSIST by KUNKEL, ADAM
17:31	MISSED 3PTR by FLEMING, ANDREW			
17:25				REBOUND (DEF) by BENKERT, MICHAEL
17:25	FOUL (PERSONAL) by HAZEN, PARKER			
17:25		5-4	H 1	GOOD! FT by KUNKEL, ADAM
17:25		6-4	H 2	GOOD! FT by KUNKEL, ADAM
17:14	TURNOVER (BADPASS) by ASADULLAH, AHSAN			
16:59		8-4	H 4	GOOD! LAYUP by KUNKEL, ADAM
16:47	MISSED LAYUP by JOHNSON, KJ			
16:44				REBOUND (DEF) by MURPHY, GRAYSON
16:36		10-4	H 6	GOOD! JUMPER by KUNKEL, ADAM [PNT]
16:28	GOOD! LAYUP by BUCKLAND, MICHAEL	10-6	H 4	
16:20		12-6	H 6	GOOD! LAYUP by MURPHY, GRAYSON
16:05	MISSED 3PTR by ASADULLAH, AHSAN			
16:00				REBOUND (DEF) by BENKERT, MICHAEL
15:59				
15:59				SUB OUT: SCANLON, TYLER
15:59				SUB OUT: MURPHY, GRAYSON
15:59				SUB OUT: BENKERT, MICHAEL
15:59				SUB IN: HOLLANDER, CALEB
15:59				SUB IN: HOPKINS, NICK
15:59				SUB IN: SHEPPARD, BEN
15:57				MISSED 3PTR by HOPKINS, NICK
15:52	REBOUND (DEF) by BUCKLAND, MICHAEL			
15:39	GOOD! LAYUP by ASADULLAH, AHSAN	12-8	H 4	
15:28				MISSED 3PTR by KUNKEL, ADAM
15:23	REBOUND (DEF) by ASADULLAH, AHSAN			
15:17	GOOD! LAYUP by JOHNSON, KJ	12-10	H 2	
14:48				MISSED 3PTR by HOLLANDER, CALEB
14:44	REBOUND (DEF) by ASADULLAH, AHSAN			
14:26	GOOD! JUMPER by ASADULLAH, AHSAN	12-12	T	
14:13		14-12	H 2	GOOD! JUMPER by HOPKINS, NICK
13:44	GOOD! 3PTR by FLEMING, ANDREW	14-15	V 1	
13:44	ASSIST by BUCKLAND, MICHAEL			
13:29	FOUL (PERSONAL) by HAZEN, PARKER			
13:27				TURNOVER (BADPASS) by HOLLANDER, CALEB
13:27	STEAL by WOLFE, JAKE			
13:19	MISSED JUMPER by WOLFE, JAKE			
13:14	REBOUND (OFF) by COLEMAN, KALEB			
13:12	MISSED 3PTR by JONES, GREG			
13:06				REBOUND (DEF) by BENKERT, MICHAEL
12:54				MISSED 3PTR by MURPHY, GRAYSON
12:53	REBOUND (DEF) by TEAM			
12:53				FOUL (PERSONAL) by HOLLANDER, CALEB
12:53				SUB OUT: KUNKEL, ADAM
12:53				SUB OUT: SHEPPARD, BEN
12:53				SUB OUT: MUSZYNSKI, NICK
12:53				SUB IN: SCANLON, TYLER
12:53				SUB IN: MURPHY, GRAYSON
12:53				SUB IN: BENKERT, MICHAEL
12:53				SUB IN: ADELSPERGER, SETH
12:53	SUB OUT: FLEMING, ANDREW			
12:53	SUB OUT: BUCKLAND, MICHAEL			
12:53	SUB OUT: HAZEN, PARKER			
12:53	SUB OUT: ASADULLAH, AHSAN			
12:53	SUB IN: JONES, GREG			
12:53	SUB IN: COLEMAN, KALEB			

Time	VISITORS: Lipscomb	Score	Margin	HOME: Belmont
12:53	SUB IN: WOLFE, JAKE			
12:53	SUB IN: MILLER, MILES			
12:45	MISSED JUMPER by JOHNSON, KJ			
12:45				BLOCK by BENKERT, MICHAEL
12:43	REBOUND (OFF) by COLEMAN, KALEB			
12:43	GOOD! LAYUP by COLEMAN, KALEB	14-17	V 3	
12:43				FOUL (PERSONAL) by ADELSPERGER, SETH
12:43	GOOD! FT by COLEMAN, KALEB	14-18	V 4	
12:43	SUB OUT: JOHNSON, KJ			
12:43	SUB IN: ASADULLAH, AHSAN			
12:03		16-18	V 2	GOOD! JUMPER by HOPKINS, NICK
11:46	GOOD! LAYUP by ASADULLAH, AHSAN	16-20	V 4	
11:46	ASSIST by WOLFE, JAKE			
11:24				MISSED JUMPER by SCANLON, TYLER
11:21	REBOUND (DEF) by ASADULLAH, AHSAN			
11:12	TURNOVER (BADPASS) by MILLER, MILES			
11:12				STEAL by MURPHY, GRAYSON
11:07		18-20	V 2	GOOD! LAYUP by SCANLON, TYLER [FB]
11:07				ASSIST by MURPHY, GRAYSON
10:47	MISSED 3PTR by JONES, GREG			
10:43				REBOUND (DEF) by ADELSPERGER, SETH
10:37				TURNOVER (BADPASS) by MURPHY, GRAYSON
10:37	STEAL by WOLFE, JAKE			
10:25	TURNOVER (BADPASS) by ASADULLAH, AHSAN			
10:25				STEAL by HOPKINS, NICK
10:12				MISSED 3PTR by BENKERT, MICHAEL
10:09	REBOUND (DEF) by ASADULLAH, AHSAN			
09:53	GOOD! JUMPER by COLEMAN, KALEB	18-22	V 4	
09:53	ASSIST by ASADULLAH, AHSAN			
09:43	FOUL (PERSONAL) by ASADULLAH, AHSAN			
09:43				
09:43				SUB OUT: HOPKINS, NICK
09:43				SUB OUT: BENKERT, MICHAEL
09:43				SUB OUT: ADELSPERGER, SETH
09:43				SUB IN: KUNKEL, ADAM
09:43				SUB IN: SHEPPARD, BEN
09:43				SUB IN: MUSZYNSKI, NICK
09:43	SUB OUT: JONES, GREG			
09:43	SUB OUT: COLEMAN, KALEB			
09:43	SUB OUT: MILLER, MILES			
09:43	SUB IN: FLEMING, ANDREW			
09:43	SUB IN: BUCKLAND, MICHAEL			
09:43	SUB IN: CARY, CARSON			
09:37				TURNOVER (BADPASS) by KUNKEL, ADAM
09:37	STEAL by FLEMING, ANDREW			
09:15	GOOD! LAYUP by FLEMING, ANDREW	18-24	V 6	
09:02	FOUL (PERSONAL) by ASADULLAH, AHSAN			
09:02				SUB OUT: MUSZYNSKI, NICK
09:02				SUB IN: ADELSPERGER, SETH
09:02	SUB OUT: ASADULLAH, AHSAN			
09:02	SUB IN: HAZEN, PARKER			
08:51				TURNOVER (LOSTBALL) by ADELSPERGER, SETH
08:51	STEAL by BUCKLAND, MICHAEL			
08:35	GOOD! LAYUP by WOLFE, JAKE	18-26	V 8	
08:20				MISSED 3PTR by SHEPPARD, BEN
08:17	REBOUND (DEF) by FLEMING, ANDREW			
08:13	TURNOVER (BADPASS) by FLEMING, ANDREW			
08:13				STEAL by KUNKEL, ADAM
07:59		21-26	V 5	GOOD! 3PTR by KUNKEL, ADAM
07:59				ASSIST by SCANLON, TYLER
07:32	MISSED JUMPER by HAZEN, PARKER			
07:32				BLOCK by ADELSPERGER, SETH
07:32	REBOUND (OFF) by TEAM			
07:32				
07:32	SUB OUT: WOLFE, JAKE			
07:32	SUB OUT: CARY, CARSON			
07:32	SUB IN: JOHNSON, KJ			
07:32	SUB IN: ASADULLAH, AHSAN			
07:31	GOOD! LAYUP by BUCKLAND, MICHAEL	21-28	V 7	
07:27		23-28	V 5	GOOD! LAYUP by MUSZYNSKI, NICK
07:13	TURNOVER (BADPASS) by JOHNSON, KJ			
07:04				SUB OUT: ADELSPERGER, SETH
07:04				SUB IN: MUSZYNSKI, NICK
07:01				MISSED 3PTR by MURPHY, GRAYSON
06:58				REBOUND (OFF) by MUSZYNSKI, NICK
06:51				SUB OUT: SHEPPARD, BEN
06:51				SUB IN: BENKERT, MICHAEL
06:51				TURNOVER (TRAVEL) by BENKERT, MICHAEL
06:51	SUB OUT: ASADULLAH, AHSAN			
06:51	SUB IN: CARY, CARSON			

Time	VISITORS: Lipscomb	Score	Margin	HOME: Belmont
06:41	MISSED LAYUP by HAZEN, PARKER			
06:38				REBOUND (DEF) by MUSZYNSKI, NICK
06:35		25-28	V 3	GOOD! JUMPER by KUNKEL, ADAM
06:07				FOUL (PERSONAL) by BENKERT, MICHAEL
05:46	MISSED 3PTR by JOHNSON, KJ			
05:43				REBOUND (DEF) by KUNKEL, ADAM
05:38				MISSED 3PTR by KUNKEL, ADAM
05:31	REBOUND (DEF) by BUCKLAND, MICHAEL			
05:29	MISSED 3PTR by CARY, CARSON			
05:28				REBOUND (DEF) by TEAM
05:11		28-28	T	GOOD! 3PTR by KUNKEL, ADAM
05:11				ASSIST by BENKERT, MICHAEL
04:56	MISSED LAYUP by JOHNSON, KJ			
04:56				BLOCK by MUSZYNSKI, NICK
04:50				REBOUND (DEF) by MURPHY, GRAYSON
04:49				TURNOVER (BADPASS) by MURPHY, GRAYSON
04:49	STEAL by BUCKLAND, MICHAEL			
04:41	MISSED 3PTR by CARY, CARSON			
04:37	REBOUND (OFF) by JOHNSON, KJ			
04:28	GOOD! 3PTR by HAZEN, PARKER	28-31	V 3	
04:28	ASSIST by BUCKLAND, MICHAEL			
04:16				TURNOVER (OTHER) by KUNKEL, ADAM
04:16	SUB OUT: BUCKLAND, MICHAEL			
04:16	SUB OUT: CARY, CARSON			
04:16	SUB IN: JONES, GREG			
04:16	SUB IN: MILLER, MILES			
04:02	GOOD! 3PTR by FLEMING, ANDREW	28-34	V 6	
04:02	ASSIST by JONES, GREG			
03:50	FOUL (PERSONAL) by MILLER, MILES			
03:50				
03:49		31-34	V 3	GOOD! 3PTR by SCANLON, TYLER
03:49				ASSIST by MURPHY, GRAYSON
03:29	MISSED LAYUP by JOHNSON, KJ			
03:26				REBOUND (DEF) by SCANLON, TYLER
03:22		33-34	V 1	GOOD! LAYUP by BENKERT, MICHAEL [FB]
03:22				ASSIST by MURPHY, GRAYSON
03:22	TIMEOUT 30SEC			
03:22	SUB OUT: FLEMING, ANDREW			
03:22	SUB IN: WOLFE, JAKE			
03:09				FOUL (PERSONAL) by KUNKEL, ADAM
03:09	GOOD! FT by JONES, GREG	33-35	V 2	
03:09	SUB OUT: JOHNSON, KJ			
03:09	SUB OUT: HAZEN, PARKER			
03:09	SUB IN: BUCKLAND, MICHAEL			
03:09	SUB IN: COLEMAN, KALEB			
03:09	GOOD! FT by JONES, GREG	33-36	V 3	
02:53				TURNOVER (BADPASS) by KUNKEL, ADAM
02:53	STEAL by COLEMAN, KALEB			
02:41	MISSED 3PTR by COLEMAN, KALEB			
02:39				REBOUND (DEF) by MURPHY, GRAYSON
02:34				MISSED 3PTR by SCANLON, TYLER
02:28				REBOUND (OFF) by TEAM
02:22				TURNOVER (BADPASS) by BENKERT, MICHAEL
02:22	STEAL by WOLFE, JAKE			
01:57	MISSED JUMPER by MILLER, MILES			
01:54				REBOUND (DEF) by MURPHY, GRAYSON
01:52		36-36	T	GOOD! 3PTR by BENKERT, MICHAEL [FB]
01:52				ASSIST by MURPHY, GRAYSON
01:35	TURNOVER (TRAVEL) by COLEMAN, KALEB			
01:35	SUB OUT: COLEMAN, KALEB			
01:35	SUB IN: HAZEN, PARKER			
01:17				MISSED JUMPER by MUSZYNSKI, NICK
01:15	REBOUND (DEF) by JONES, GREG			
00:54	GOOD! JUMPER by WOLFE, JAKE [PNT]	36-38	V 2	
00:49				FOUL (OFF) by MURPHY, GRAYSON
00:49				TURNOVER (OFFENSIVE) by MURPHY, GRAYSON
00:49				SUB OUT: MUSZYNSKI, NICK
00:49				SUB IN: ADELSPERGER, SETH
00:35	MISSED JUMPER by MILLER, MILES			
00:35				REBOUND (DEF) by KUNKEL, ADAM
00:35	FOUL (PERSONAL) by WOLFE, JAKE			
00:30				MISSED JUMPER by SCANLON, TYLER
00:28	REBOUND (DEF) by BUCKLAND, MICHAEL			
00:07	MISSED LAYUP by WOLFE, JAKE			
00:05				REBOUND (DEF) by SCANLON, TYLER
00:01				MISSED 3PTR by BENKERT, MICHAEL
00:00				REBOUND (OFF) by TEAM

Lipscomb 38, Belmont 36

Points from (This Period)	LIP	BEL
In the Paint	24	16
Off Turns	12	7
2nd Chance	8	0
Fast Break	0	7
Bench	11	4

Official Box Score
Lipscomb vs Belmont
Second Half Statistics Only
December 03, 2019 at Curb Event Center - Nashville

Lipscomb 37

No.	Player	S	Pts	FG	3FG	FT	OR	DR	TR	PF	A	TO	Blk	Stl	Min	+/-
00	JOHNSON, KJ	G	7	2-5	2-3	1-1	2	1	3	0	0	1	0	0	16	-8
02	FLEMING, ANDREW	G	12	5-9	1-3	1-1	1	2	3	1	1	0	0	0	17	-8
03	BUCKLAND, MICHAEL	G	4	2-5	0-2	0-0	0	2	2	2	1	1	0	1	18	-3
13	HAZEN, PARKER	F	3	1-2	1-2	0-0	0	3	3	2	0	1	0	0	7	-5
23	ASADULLAH, AHSAN	C	7	3-6	0-1	1-2	2	2	4	3	1	2	2	0	15	-11
01	JONES, GREG	G	0	0-0	0-0	0-0	0	1	1	1	0	1	0	1	5	-2
05	COLEMAN, KALEB	F	0	0-0	0-0	0-0	0	0	0	0	0	1	0	0	0	2
10	WOLFE, JAKE	G	0	0-4	0-4	0-0	0	0	0	1	1	0	0	0	11	-3
12	CARY, CARSON	G	2	1-2	0-1	0-0	0	0	0	1	0	0	0	0	3	6
25	MILLER, MILES	G	2	1-2	0-1	0-0	0	1	1	1	0	0	0	0	7	-3
	TEAM						0	0	0	0		0				
	TOTALS		**37**	**15-35**	**4-17**	**3-4**	**5**	**12**	**17**	**12**	**4**	**7**	**2**	**2**	**100**	

Shooting By Period

Period	FG	FG%	3FG	3FG%	FT	FT%
2nd Half	15-35	43%	4-17	24%	3-4	75%
Game	31-69	44.9%	7-28	25.0%	6-7	85.7%

Deadball Rebounds: 0,0
Last FG Half: LIP -

Belmont 44

No.	Player	S	Pts	FG	3FG	FT	OR	DR	TR	PF	A	TO	Blk	Stl	Min	+/-
00	SCANLON, TYLER	F	6	1-2	0-1	4-5	0	4	4	0	5	1	0	2	18	11
02	MURPHY, GRAYSON	G	2	1-5	0-1	0-0	1	2	3	0	0	1	0	1	15	-1
05	KUNKEL, ADAM	G	13	5-10	2-3	1-1	1	0	1	2	0	1	1	0	18	11
24	BENKERT, MICHAEL	G	3	1-2	1-2	0-0	0	6	6	1	2	1	0	0	18	10
33	MUSZYNSKI, NICK	C	10	4-5	2-3	0-2	0	2	2	3	0	1	0	0	14	7
10	HOLLANDER, CALEB	F	0	0-0	0-0	0-0	0	0	0	0	0	0	0	0	0	0
14	HOPKINS, NICK	G	7	2-3	1-2	2-2	0	0	0	0	0	1	0	0	7	5
20	PIERSON, TATE	G	3	0-0	0-0	3-4	0	0	0	0	0	0	0	0	3	-7
22	SHEPPARD, BEN	G	0	0-0	0-0	0-0	0	2	2	1	0	1	0	0	2	-4
50	ADELSPERGER, SETH	C	0	0-0	0-0	0-0	0	0	0	0	0	0	0	0	5	3
	TEAM						0	0	0	0		0				
	TOTALS		**44**	**14-27**	**6-12**	**10-14**	**2**	**16**	**18**	**7**	**7**	**7**	**1**	**3**	**100**	

Shooting By Period

Period	FG	FG%	3FG	3FG%	FT	FT%
2nd Half	14-27	52%	6-12	50%	10-14	71%
Game	29-57	50.9%	10-28	35.7%	12-16	75.0%

Deadball Rebounds: 3,0
Last FG Half: BEL -

Game Notes:
Officials: **Craig Murley,John St. Clair,Blake Harris**
Attendance: **3318**

Start Time: **07:33 PM ET**
End Time: **09:21 PM ET**
Game Duration: **1:48**

Score	1st	2nd	TOT
LIP	38	37	**75**
BEL	36	44	**80**

Points from (This Period)	LIP	BEL
In the Paint	20	14
Off Turns	6	12
2nd Chance	2	4
Fast Break	0	2
Bench	4	10

Official Play-By-Play
Lipscomb vs Belmont
Second Half
December 03, 2019 at Curb Event Center - Nashville

Period 2

Starters:

Lipscomb: 0 JOHNSON,KJ (G); 2 FLEMING,ANDREW (G); 3 BUCKLAND,MICHAEL (G); 13 HAZEN,PARKER (F); 23 ASADULLAH,AHSAN (C);
Belmont: 0 SCANLON,TYLER (F); 24 BENKERT,MICHAEL (G); 33 MUSZYNSKI,NICK (C); 2 MURPHY,GRAYSON (G); 5 KUNKEL,ADAM (G);

Time	VISITORS: Lipscomb	Score	Margin	HOME: Belmont
13:28				SUB OUT: HOPKINS, NICK
12:43				SUB OUT: HOLLANDER, CALEB
12:43				SUB IN: HOPKINS, NICK
20:00				SUB OUT: ADELSPERGER, SETH
20:00				SUB IN: MUSZYNSKI, NICK
20:00	SUB OUT: JONES, GREG			
20:00	SUB OUT: WOLFE, JAKE			
20:00	SUB OUT: MILLER, MILES			
20:00	SUB IN: JOHNSON, KJ			
20:00	SUB IN: FLEMING, ANDREW			
20:00	SUB IN: ASADULLAH, AHSAN			
19:44	GOOD! JUMPER by ASADULLAH, AHSAN [PNT]	36-40	V 4	
19:28		39-40	V 1	GOOD! 3PTR by MUSZYNSKI, NICK
19:28				ASSIST by SCANLON, TYLER
19:12	MISSED LAYUP by JOHNSON, KJ			
19:08				REBOUND (DEF) by MUSZYNSKI, NICK
19:02		42-40	H 2	GOOD! 3PTR by KUNKEL, ADAM
19:02				ASSIST by BENKERT, MICHAEL
18:41	MISSED JUMPER by ASADULLAH, AHSAN			
18:38				REBOUND (DEF) by SCANLON, TYLER
18:31				MISSED 3PTR by MURPHY, GRAYSON
18:27	REBOUND (DEF) by JOHNSON, KJ			
18:12	TURNOVER (TRAVEL) by HAZEN, PARKER			
17:57		44-40	H 4	GOOD! LAYUP by SCANLON, TYLER
17:57	FOUL (PERSONAL) by HAZEN, PARKER			
17:57		45-40	H 5	GOOD! FT by SCANLON, TYLER
17:43	MISSED JUMPER by BUCKLAND, MICHAEL			
17:40				REBOUND (DEF) by SCANLON, TYLER
17:20				MISSED 3PTR by KUNKEL, ADAM
17:17	REBOUND (DEF) by BUCKLAND, MICHAEL			
17:08	TURNOVER (LOSTBALL) by BUCKLAND, MICHAEL			
17:08	SUB OUT: HAZEN, PARKER			
17:08	SUB IN: WOLFE, JAKE			
17:08				STEAL by MURPHY, GRAYSON
16:52				MISSED LAYUP by KUNKEL, ADAM
16:45				REBOUND (OFF) by KUNKEL, ADAM
16:45		47-40	H 7	GOOD! LAYUP by KUNKEL, ADAM
16:39	GOOD! 3PTR by FLEMING, ANDREW	47-43	H 4	
16:26				TURNOVER (BADPASS) by MUSZYNSKI, NICK
16:26	STEAL by BUCKLAND, MICHAEL			
16:19	MISSED 3PTR by JOHNSON, KJ			
16:15	REBOUND (OFF) by ASADULLAH, AHSAN			
16:12	MISSED 3PTR by WOLFE, JAKE			
16:08				REBOUND (DEF) by BENKERT, MICHAEL
15:52				MISSED JUMPER by KUNKEL, ADAM
15:48	REBOUND (DEF) by ASADULLAH, AHSAN			
15:30	MISSED 3PTR by BUCKLAND, MICHAEL			
15:25	REBOUND (OFF) by JOHNSON, KJ			
15:22	MISSED 3PTR by WOLFE, JAKE			
15:16				REBOUND (DEF) by BENKERT, MICHAEL
14:59				TURNOVER (BADPASS) by SCANLON, TYLER
14:59				
14:59				SUB OUT: MUSZYNSKI, NICK
14:59				SUB IN: ADELSPERGER, SETH
14:59	SUB OUT: JOHNSON, KJ			
14:59	SUB IN: MILLER, MILES			
14:28	MISSED JUMPER by FLEMING, ANDREW			
14:28				BLOCK by KUNKEL, ADAM
14:21				REBOUND (DEF) by MURPHY, GRAYSON
14:00		50-43	H 7	GOOD! 3PTR by BENKERT, MICHAEL
13:30	MISSED 3PTR by MILLER, MILES			
13:27				REBOUND (DEF) by SCANLON, TYLER
13:15				MISSED LAYUP by KUNKEL, ADAM
13:15	BLOCK by ASADULLAH, AHSAN			
13:11	REBOUND (DEF) by FLEMING, ANDREW			
13:07	MISSED 3PTR by WOLFE, JAKE			
13:04				REBOUND (DEF) by MURPHY, GRAYSON
13:04				TURNOVER (TRAVEL) by BENKERT, MICHAEL
13:04				SUB OUT: SCANLON, TYLER
13:04				SUB OUT: BENKERT, MICHAEL

Time	VISITORS: Lipscomb	Score	Margin	HOME: Belmont
13:04				SUB IN: HOPKINS, NICK
13:04				SUB IN: PIERSON, TATE
13:04				SUB IN: SHEPPARD, BEN
13:04	SUB OUT: WOLFE, JAKE			
13:04	SUB IN: JONES, GREG			
13:04				SUB OUT: KUNKEL, ADAM
12:49	MISSED JUMPER by FLEMING, ANDREW			
12:45				REBOUND (DEF) by SHEPPARD, BEN
12:32	FOUL (PERSONAL) by MILLER, MILES			
12:30				FOUL (OFF) by SHEPPARD, BEN
12:30				TURNOVER (OFFENSIVE) by SHEPPARD, BEN
12:12	GOOD! LAYUP by BUCKLAND, MICHAEL	50-45	H 5	
12:12	ASSIST by ASADULLAH, AHSAN			
12:01				MISSED LAYUP by MURPHY, GRAYSON
11:58	REBOUND (DEF) by JONES, GREG			
11:53	MISSED 3PTR by FLEMING, ANDREW			
11:50				REBOUND (DEF) by SHEPPARD, BEN
11:39				MISSED JUMPER by MURPHY, GRAYSON
11:35	REBOUND (DEF) by ASADULLAH, AHSAN			
11:21	GOOD! LAYUP by BUCKLAND, MICHAEL	50-47	H 3	
11:07	FOUL (PERSONAL) by FLEMING, ANDREW			
11:07				
11:07				SUB OUT: ADELSPERGER, SETH
11:07				SUB OUT: MURPHY, GRAYSON
11:07				SUB OUT: SHEPPARD, BEN
11:07				SUB OUT: PIERSON, TATE
11:07				SUB IN: SCANLON, TYLER
11:07				SUB IN: KUNKEL, ADAM
11:07				SUB IN: BENKERT, MICHAEL
11:07				SUB IN: MUSZYNSKI, NICK
10:53	FOUL (PERSONAL) by ASADULLAH, AHSAN			
10:53	SUB OUT: BUCKLAND, MICHAEL			
10:53	SUB IN: JOHNSON, KJ			
10:39				TURNOVER (BADPASS) by HOPKINS, NICK
10:39	STEAL by JONES, GREG			
10:09	GOOD! JUMPER by ASADULLAH, AHSAN [PNT]	50-49	H 1	
09:58				MISSED LAYUP by KUNKEL, ADAM
09:58	BLOCK by ASADULLAH, AHSAN			
09:53	REBOUND (DEF) by MILLER, MILES			
09:26	MISSED 3PTR by FLEMING, ANDREW			
09:23				REBOUND (DEF) by BENKERT, MICHAEL
09:13		53-49	H 4	GOOD! 3PTR by MUSZYNSKI, NICK
09:13				ASSIST by SCANLON, TYLER
09:00	GOOD! LAYUP by MILLER, MILES	53-51	H 2	
08:49		56-51	H 5	GOOD! 3PTR by HOPKINS, NICK
08:35	TURNOVER (LOSTBALL) by ASADULLAH, AHSAN			
08:35				STEAL by SCANLON, TYLER
08:30		58-51	H 7	GOOD! LAYUP by HOPKINS, NICK [FB]
08:30				ASSIST by SCANLON, TYLER
08:28	TIMEOUT 30SEC			
08:28	SUB OUT: FLEMING, ANDREW			
08:28	SUB OUT: ASADULLAH, AHSAN			
08:28	SUB IN: BUCKLAND, MICHAEL			
08:28	SUB IN: HAZEN, PARKER			
08:15	TURNOVER (BADPASS) by JONES, GREG			
08:15				STEAL by SCANLON, TYLER
07:56				MISSED 3PTR by HOPKINS, NICK
07:54	REBOUND (DEF) by HAZEN, PARKER			
07:54				FOUL (PERSONAL) by MUSZYNSKI, NICK
07:54				
07:54				SUB OUT: HOPKINS, NICK
07:54				SUB IN: MURPHY, GRAYSON
07:54	SUB OUT: JONES, GREG			
07:54	SUB OUT: HAZEN, PARKER			
07:54	SUB OUT: MILLER, MILES			
07:54	SUB IN: FLEMING, ANDREW			
07:54	SUB IN: WOLFE, JAKE			
07:54	SUB IN: ASADULLAH, AHSAN			
07:42				FOUL (PERSONAL) by MUSZYNSKI, NICK
07:42	GOOD! FT by ASADULLAH, AHSAN	58-52	H 6	
07:42	MISSED FT by ASADULLAH, AHSAN			
07:41				REBOUND (DEF) by BENKERT, MICHAEL
07:20				MISSED 3PTR by SCANLON, TYLER
07:17	REBOUND (DEF) by BUCKLAND, MICHAEL			
07:06	GOOD! JUMPER by ASADULLAH, AHSAN [PNT]	58-54	H 4	
06:43		60-54	H 6	GOOD! JUMPER by MUSZYNSKI, NICK
06:28	MISSED 3PTR by ASADULLAH, AHSAN			
06:23	REBOUND (OFF) by JOHNSON, KJ			
06:22	FOUL (OFF) by ASADULLAH, AHSAN			
06:22	TURNOVER (OFFENSIVE) by ASADULLAH, AHSAN			

Time	VISITORS: Lipscomb	Score	Margin	HOME: Belmont
06:11				MISSED LAYUP by MURPHY, GRAYSON
06:09	REBOUND (DEF) by FLEMING, ANDREW			
06:01	MISSED JUMPER by ASADULLAH, AHSAN			
05:58				REBOUND (DEF) by SCANLON, TYLER
05:41	FOUL (PERSONAL) by WOLFE, JAKE			
05:41				MISSED FT by SCANLON, TYLER
05:41				REBOUND (OFF) by TEAM
05:41		61-54	H 7	GOOD! FT by SCANLON, TYLER
05:25	GOOD! LAYUP by FLEMING, ANDREW	61-56	H 5	
04:56				MISSED 3PTR by MUSZYNSKI, NICK
04:52				REBOUND (OFF) by MURPHY, GRAYSON
04:50		63-56	H 7	GOOD! LAYUP by MURPHY, GRAYSON
04:41				FOUL (PERSONAL) by MUSZYNSKI, NICK
04:41				SUB OUT: MURPHY, GRAYSON
04:41				SUB OUT: MUSZYNSKI, NICK
04:41				SUB IN: HOPKINS, NICK
04:41				SUB IN: ADELSPERGER, SETH
04:29	MISSED LAYUP by JOHNSON, KJ			
04:27	REBOUND (OFF) by ASADULLAH, AHSAN			
04:25	TURNOVER (TRAVEL) by JOHNSON, KJ			
04:16		65-56	H 9	GOOD! JUMPER by KUNKEL, ADAM
04:16				ASSIST by SCANLON, TYLER
04:16	FOUL (PERSONAL) by ASADULLAH, AHSAN			
04:16	SUB OUT: ASADULLAH, AHSAN			
04:16	SUB IN: HAZEN, PARKER			
04:16		66-56	H 10	GOOD! FT by KUNKEL, ADAM
03:57	GOOD! JUMPER by FLEMING, ANDREW	66-58	H 8	
03:46		69-58	H 11	GOOD! 3PTR by KUNKEL, ADAM
03:46				ASSIST by SCANLON, TYLER
03:30	MISSED 3PTR by WOLFE, JAKE			
03:24				REBOUND (DEF) by BENKERT, MICHAEL
03:20				MISSED 3PTR by BENKERT, MICHAEL
03:16	REBOUND (DEF) by HAZEN, PARKER			
03:17				
03:17				SUB OUT: HOPKINS, NICK
03:17				SUB OUT: ADELSPERGER, SETH
03:17				SUB IN: MURPHY, GRAYSON
03:17				SUB IN: MUSZYNSKI, NICK
03:17	SUB OUT: FLEMING, ANDREW			
03:17	SUB IN: CARY, CARSON			
02:59	MISSED 3PTR by CARY, CARSON			
02:56				REBOUND (DEF) by MUSZYNSKI, NICK
02:42		71-58	H 13	GOOD! LAYUP by KUNKEL, ADAM
02:28	GOOD! 3PTR by HAZEN, PARKER	71-61	H 10	
02:28	ASSIST by WOLFE, JAKE			
02:03	FOUL (PERSONAL) by HAZEN, PARKER			
02:03				MISSED FT by MUSZYNSKI, NICK
02:03				REBOUND (OFF) by TEAM
02:03				MISSED FT by MUSZYNSKI, NICK
02:00	REBOUND (DEF) by HAZEN, PARKER			
01:46	MISSED 3PTR by HAZEN, PARKER			
01:43				REBOUND (DEF) by BENKERT, MICHAEL
01:25		73-61	H 12	GOOD! LAYUP by MUSZYNSKI, NICK
01:25				ASSIST by BENKERT, MICHAEL
01:10	GOOD! 3PTR by JOHNSON, KJ	73-64	H 9	
01:10				FOUL (PERSONAL) by BENKERT, MICHAEL
01:10				SUB OUT: BENKERT, MICHAEL
01:10				SUB IN: HOPKINS, NICK
01:10	GOOD! FT by JOHNSON, KJ	73-65	H 8	
01:10	SUB OUT: HAZEN, PARKER			
01:10	SUB IN: FLEMING, ANDREW			
01:04				FOUL (OFF) by KUNKEL, ADAM
01:04				TURNOVER (OFFENSIVE) by KUNKEL, ADAM
01:04				SUB OUT: HOPKINS, NICK
01:04				SUB IN: BENKERT, MICHAEL
01:04				SUB OUT: MUSZYNSKI, NICK
01:04				SUB IN: PIERSON, TATE
01:01	MISSED 3PTR by BUCKLAND, MICHAEL			
00:57	REBOUND (OFF) by FLEMING, ANDREW			
00:54	GOOD! LAYUP by CARY, CARSON	73-67	H 6	
00:54	ASSIST by FLEMING, ANDREW			
00:44	FOUL (PERSONAL) by BUCKLAND, MICHAEL			
00:44	SUB OUT: WOLFE, JAKE			
00:44	SUB IN: HAZEN, PARKER			
00:44		74-67	H 7	GOOD! FT by SCANLON, TYLER
00:44		75-67	H 8	GOOD! FT by SCANLON, TYLER
00:36	GOOD! LAYUP by FLEMING, ANDREW	75-69	H 6	
00:36				FOUL (PERSONAL) by KUNKEL, ADAM
00:36				SUB OUT: BENKERT, MICHAEL
00:36				SUB IN: HOPKINS, NICK

Time	VISITORS: Lipscomb	Score	Margin	HOME: Belmont
00:36	GOOD! FT by FLEMING, ANDREW	75-70	H 5	
00:36	SUB OUT: HAZEN, PARKER			
00:36	SUB IN: JONES, GREG			
00:28	FOUL (PERSONAL) by JONES, GREG			
00:28				MISSED FT by PIERSON, TATE
00:28				REBOUND (OFF) by TEAM
00:28				SUB OUT: HOPKINS, NICK
00:28				SUB IN: BENKERT, MICHAEL
00:28	SUB OUT: JONES, GREG			
00:28	SUB IN: COLEMAN, KALEB			
00:28		76-70	H 6	GOOD! FT by PIERSON, TATE
00:28				TIMEOUT 30SEC
00:21	GOOD! LAYUP by FLEMING, ANDREW	76-72	H 4	
00:21	TIMEOUT 30SEC			
00:21				SUB OUT: BENKERT, MICHAEL
00:21				SUB IN: HOPKINS, NICK
00:21	SUB OUT: FLEMING, ANDREW			
00:21	SUB OUT: COLEMAN, KALEB			
00:21	SUB IN: JONES, GREG			
00:21	SUB IN: WOLFE, JAKE			
00:21				TIMEOUT 30SEC
00:20	FOUL (PERSONAL) by CARY, CARSON			
00:20		77-72	H 5	GOOD! FT by HOPKINS, NICK
00:20	SUB OUT: JONES, GREG			
00:20	SUB OUT: WOLFE, JAKE			
00:20	SUB IN: FLEMING, ANDREW			
00:20	SUB IN: COLEMAN, KALEB			
00:20		78-72	H 6	GOOD! FT by HOPKINS, NICK
00:20				SUB OUT: HOPKINS, NICK
00:20				SUB IN: BENKERT, MICHAEL
00:12	TURNOVER (TRAVEL) by COLEMAN, KALEB			
00:12				SUB OUT: BENKERT, MICHAEL
00:12				SUB IN: HOPKINS, NICK
00:12	SUB OUT: FLEMING, ANDREW			
00:12	SUB OUT: COLEMAN, KALEB			
00:12	SUB IN: JONES, GREG			
00:12	SUB IN: WOLFE, JAKE			
00:11	FOUL (PERSONAL) by BUCKLAND, MICHAEL			
00:11		79-72	H 7	GOOD! FT by PIERSON, TATE
00:11				SUB OUT: HOPKINS, NICK
00:11				SUB IN: BENKERT, MICHAEL
00:11	SUB OUT: JONES, GREG			
00:11	SUB OUT: WOLFE, JAKE			
00:11	SUB IN: FLEMING, ANDREW			
00:11	SUB IN: COLEMAN, KALEB			
00:11		80-72	H 8	GOOD! FT by PIERSON, TATE
00:05	GOOD! 3PTR by JOHNSON, KJ	80-75	H 5	
00:05	ASSIST by BUCKLAND, MICHAEL			
00:04	TIMEOUT TEAM			
00:04				SUB OUT: BENKERT, MICHAEL
00:04				SUB IN: HOPKINS, NICK
00:04	SUB OUT: FLEMING, ANDREW			
00:04	SUB OUT: COLEMAN, KALEB			
00:04	SUB IN: JONES, GREG			
00:04	SUB IN: WOLFE, JAKE			
00:02				TURNOVER (BADPASS) by MURPHY, GRAYSON

Lipscomb 75, Belmont 80

Points from (This Period)	LIP	BEL
In the Paint	20	14
Off Turns	6	12
2nd Chance	2	4
Fast Break	0	2
Bench	4	10

Official Scoring/Possession Reference Chart
Lipscomb vs Belmont
Period 1
December 03, 2019 at Curb Event Center - Nashville

Period 1
Starters:
Lipscomb: 0 JOHNSON,KJ (G); 2 FLEMING,ANDREW (G); 3 BUCKLAND,MICHAEL (G); 13 HAZEN,PARKER (F); 23 ASADULLAH,AHSAN (C);
Belmont: 0 SCANLON,TYLER (F); 24 BENKERT,MICHAEL (G); 33 MUSZYNSKI,NICK (C); 2 MURPHY,GRAYSON (G); 5 KUNKEL,ADAM (G);

Time	VISITORS: Lipscomb	Score	Margin	HOME: Belmont
19:09	GOOD! JUMPER by BUCKLAND, MICHAEL	0-2	V 2	
18:41		2-2	T	GOOD! LAYUP by SCANLON, TYLER
18:01	GOOD! LAYUP by ASADULLAH, AHSAN	2-4	V 2	
17:49		4-4	T	GOOD! LAYUP by MUSZYNSKI, NICK
17:25		5-4	H 1	GOOD! FT by KUNKEL, ADAM
17:25		6-4	H 2	GOOD! FT by KUNKEL, ADAM
16:59		8-4	H 4	GOOD! LAYUP by KUNKEL, ADAM
16:36		10-4	H 6	GOOD! JUMPER by KUNKEL, ADAM [PNT]
16:28	GOOD! LAYUP by BUCKLAND, MICHAEL	10-6	H 4	
16:20		12-6	H 6	GOOD! LAYUP by MURPHY, GRAYSON
15:39	GOOD! LAYUP by ASADULLAH, AHSAN	12-8	H 4	
15:17	GOOD! LAYUP by JOHNSON, KJ	12-10	H 2	
14:26	GOOD! JUMPER by ASADULLAH, AHSAN	12-12	T	
14:13		14-12	H 2	GOOD! JUMPER by HOPKINS, NICK
13:44	GOOD! 3PTR by FLEMING, ANDREW	14-15	V 1	
12:43	GOOD! LAYUP by COLEMAN, KALEB	14-17	V 3	
12:43	GOOD! FT by COLEMAN, KALEB	14-18	V 4	
12:03		16-18	V 2	GOOD! JUMPER by HOPKINS, NICK
11:46	GOOD! LAYUP by ASADULLAH, AHSAN	16-20	V 4	
11:07		18-20	V 2	GOOD! LAYUP by SCANLON, TYLER [FB]
09:53	GOOD! JUMPER by COLEMAN, KALEB	18-22	V 4	
09:15	GOOD! LAYUP by FLEMING, ANDREW	18-24	V 6	
08:35	GOOD! LAYUP by WOLFE, JAKE	18-26	V 8	
07:59		21-26	V 5	GOOD! 3PTR by KUNKEL, ADAM
07:31	GOOD! LAYUP by BUCKLAND, MICHAEL	21-28	V 7	
07:27		23-28	V 5	GOOD! LAYUP by MUSZYNSKI, NICK
06:35		25-28	V 3	GOOD! JUMPER by KUNKEL, ADAM
05:11		28-28	T	GOOD! 3PTR by KUNKEL, ADAM
04:28	GOOD! 3PTR by HAZEN, PARKER	28-31	V 3	
04:02	GOOD! 3PTR by FLEMING, ANDREW	28-34	V 6	
03:49		31-34	V 3	GOOD! 3PTR by SCANLON, TYLER
03:22		33-34	V 1	GOOD! LAYUP by BENKERT, MICHAEL [FB]
03:09	GOOD! FT by JONES, GREG	33-35	V 2	
03:09	GOOD! FT by JONES, GREG	33-36	V 3	
01:52		36-36	T	GOOD! 3PTR by BENKERT, MICHAEL [FB]
00:54	GOOD! JUMPER by WOLFE, JAKE [PNT]	36-38	V 2	

Lipscomb 38, Belmont 36

Official Scoring/Possession Reference Chart
Lipscomb vs Belmont
Period 2
December 03, 2019 at Curb Event Center - Nashville

Period 2

Starters:

Lipscomb: 0 JOHNSON,KJ (G); 2 FLEMING,ANDREW (G); 3 BUCKLAND,MICHAEL (G); 13 HAZEN,PARKER (F); 23 ASADULLAH,AHSAN (C);
Belmont: 0 SCANLON,TYLER (F); 24 BENKERT,MICHAEL (G); 33 MUSZYNSKI,NICK (C); 2 MURPHY,GRAYSON (G); 5 KUNKEL,ADAM (G);

Time	VISITORS: Lipscomb	Score	Margin	HOME: Belmont
19:44	GOOD! JUMPER by ASADULLAH, AHSAN [PNT]	36-40	V 4	
19:28		39-40	V 1	GOOD! 3PTR by MUSZYNSKI, NICK
19:02		42-40	H 2	GOOD! 3PTR by KUNKEL, ADAM
17:57		44-40	H 4	GOOD! LAYUP by SCANLON, TYLER
17:57		45-40	H 5	GOOD! FT by SCANLON, TYLER
16:45		47-40	H 7	GOOD! LAYUP by KUNKEL, ADAM
16:39	GOOD! 3PTR by FLEMING, ANDREW	47-43	H 4	
14:00		50-43	H 7	GOOD! 3PTR by BENKERT, MICHAEL
12:12	GOOD! LAYUP by BUCKLAND, MICHAEL	50-45	H 5	
11:21	GOOD! LAYUP by BUCKLAND, MICHAEL	50-47	H 3	
10:09	GOOD! JUMPER by ASADULLAH, AHSAN [PNT]	50-49	H 1	
09:13		53-49	H 4	GOOD! 3PTR by MUSZYNSKI, NICK
09:00	GOOD! LAYUP by MILLER, MILES	53-51	H 2	
08:49		56-51	H 5	GOOD! 3PTR by HOPKINS, NICK
08:30		58-51	H 7	GOOD! LAYUP by HOPKINS, NICK [FB]
07:42	GOOD! FT by ASADULLAH, AHSAN	58-52	H 6	
07:06	GOOD! JUMPER by ASADULLAH, AHSAN [PNT]	58-54	H 4	
06:43		60-54	H 6	GOOD! JUMPER by MUSZYNSKI, NICK
05:41		61-54	H 7	GOOD! FT by SCANLON, TYLER
05:25	GOOD! LAYUP by FLEMING, ANDREW	61-56	H 5	
04:50		63-56	H 7	GOOD! LAYUP by MURPHY, GRAYSON
04:16		65-56	H 9	GOOD! JUMPER by KUNKEL, ADAM
04:16		66-56	H 10	GOOD! FT by KUNKEL, ADAM
03:57	GOOD! JUMPER by FLEMING, ANDREW	66-58	H 8	
03:46		69-58	H 11	GOOD! 3PTR by KUNKEL, ADAM
02:42		71-58	H 13	GOOD! LAYUP by KUNKEL, ADAM
02:28	GOOD! 3PTR by HAZEN, PARKER	71-61	H 10	
01:25		73-61	H 12	GOOD! LAYUP by MUSZYNSKI, NICK
01:10	GOOD! 3PTR by JOHNSON, KJ	73-64	H 9	
01:10	GOOD! FT by JOHNSON, KJ	73-65	H 8	
00:54	GOOD! LAYUP by CARY, CARSON	73-67	H 6	
00:44		74-67	H 7	GOOD! FT by SCANLON, TYLER
00:44		75-67	H 8	GOOD! FT by SCANLON, TYLER
00:36	GOOD! LAYUP by FLEMING, ANDREW	75-69	H 6	
00:36	GOOD! FT by FLEMING, ANDREW	75-70	H 5	
00:28		76-70	H 6	GOOD! FT by PIERSON, TATE
00:21	GOOD! LAYUP by FLEMING, ANDREW	76-72	H 4	
00:20		77-72	H 5	GOOD! FT by HOPKINS, NICK
00:20		78-72	H 6	GOOD! FT by HOPKINS, NICK
00:11		79-72	H 7	GOOD! FT by PIERSON, TATE
00:11		80-72	H 8	GOOD! FT by PIERSON, TATE
00:05	GOOD! 3PTR by JOHNSON, KJ	80-75	H 5	

Lipscomb 75, Belmont 80

Official Substitutions Log
Lipscomb vs Belmont
Period 1
December 03, 2019 at Curb Event Center - Nashville

VISITORS: Lipscomb	Time	Score	HOME: Belmont
0 JOHNSON,KJ			0 SCANLON,TYLER
2 FLEMING,ANDREW			24 BENKERT,MICHAEL
3 BUCKLAND,MICHAEL			33 MUSZYNSKI,NICK
13 HAZEN,PARKER			2 MURPHY,GRAYSON
23 ASADULLAH,AHSAN			5 KUNKEL,ADAM
	15:59	6-12	SUB OUT: SCANLON,TYLER
	15:59		SUB OUT: MURPHY,GRAYSON
	15:59		SUB OUT: BENKERT,MICHAEL
	15:59		SUB IN: HOLLANDER,CALEB
	15:59		SUB IN: HOPKINS,NICK
	15:59		SUB IN: SHEPPARD,BEN
	12:53	15-14	SUB OUT: KUNKEL,ADAM
	12:53		SUB OUT: SHEPPARD,BEN
	12:53		SUB OUT: MUSZYNSKI,NICK
	12:53		SUB IN: SCANLON,TYLER
	12:53		SUB IN: MURPHY,GRAYSON
	12:53		SUB IN: BENKERT,MICHAEL
	12:53		SUB IN: ADELSPERGER,SETH
SUB OUT: 2 FLEMING,ANDREW	12:53		
SUB OUT: 3 BUCKLAND,MICHAEL	12:53		
SUB OUT: 13 HAZEN,PARKER	12:53		
SUB OUT: 23 ASADULLAH,AHSAN	12:53		
SUB IN: 1 JONES,GREG	12:53		
SUB IN: 5 COLEMAN,KALEB	12:53		
SUB IN: 10 WOLFE,JAKE	12:53		
SUB IN: 25 MILLER,MILES	12:53		
SUB OUT: 0 JOHNSON,KJ	12:43	18-14	
SUB IN: 23 ASADULLAH,AHSAN	12:43		
	09:43	22-18	SUB OUT: HOPKINS,NICK
	09:43		SUB OUT: BENKERT,MICHAEL
	09:43		SUB OUT: ADELSPERGER,SETH
	09:43		SUB IN: KUNKEL,ADAM
	09:43		SUB IN: SHEPPARD,BEN
	09:43		SUB IN: MUSZYNSKI,NICK
SUB OUT: 1 JONES,GREG	09:43		
SUB OUT: 5 COLEMAN,KALEB	09:43		
SUB OUT: 25 MILLER,MILES	09:43		
SUB IN: 2 FLEMING,ANDREW	09:43		
SUB IN: 3 BUCKLAND,MICHAEL	09:43		
SUB IN: 12 CARY,CARSON	09:43		
	09:02	24-18	SUB OUT: MUSZYNSKI,NICK
	09:02		SUB IN: ADELSPERGER,SETH
SUB OUT: 23 ASADULLAH,AHSAN	09:02		
SUB IN: 13 HAZEN,PARKER	09:02		
SUB OUT: 10 WOLFE,JAKE	07:32	26-21	
SUB OUT: 12 CARY,CARSON	07:32		
SUB IN: 0 JOHNSON,KJ	07:32		
SUB IN: 23 ASADULLAH,AHSAN	07:32		
	07:04	28-23	SUB OUT: ADELSPERGER,SETH
	07:04		SUB IN: MUSZYNSKI,NICK
	06:51	28-23	SUB OUT: SHEPPARD,BEN
	06:51		SUB IN: BENKERT,MICHAEL
SUB OUT: 23 ASADULLAH,AHSAN	06:51		
SUB IN: 12 CARY,CARSON	06:51		
SUB OUT: 3 BUCKLAND,MICHAEL	04:16	31-28	
SUB OUT: 12 CARY,CARSON	04:16		
SUB IN: 1 JONES,GREG	04:16		
SUB IN: 25 MILLER,MILES	04:16		
SUB OUT: 2 FLEMING,ANDREW	03:22	34-33	
SUB IN: 10 WOLFE,JAKE	03:22		
SUB OUT: 0 JOHNSON,KJ	03:09	35-33	
SUB OUT: 13 HAZEN,PARKER	03:09		
SUB IN: 3 BUCKLAND,MICHAEL	03:09		
SUB IN: 5 COLEMAN,KALEB	03:09		
SUB OUT: 5 COLEMAN,KALEB	01:35	36-36	
SUB IN: 13 HAZEN,PARKER	01:35		
	00:49	38-36	SUB OUT: MUSZYNSKI,NICK
	00:49		SUB IN: ADELSPERGER,SETH

Lipscomb 38, Belmont 36

Official Substitutions Log
Lipscomb vs Belmont
Period 2
December 03, 2019 at Curb Event Center - Nashville

VISITORS: Lipscomb	Time	Score	HOME: Belmont
0 JOHNSON,KJ			0 SCANLON,TYLER
2 FLEMING,ANDREW			24 BENKERT,MICHAEL
3 BUCKLAND,MICHAEL			33 MUSZYNSKI,NICK
13 HAZEN,PARKER			2 MURPHY,GRAYSON
23 ASADULLAH,AHSAN			5 KUNKEL,ADAM
	13:28	-	SUB OUT: HOPKINS,NICK
	12:43	-	SUB OUT: HOLLANDER,CALEB
	12:43		SUB IN: HOPKINS,NICK
	20:00	-	SUB OUT: ADELSPERGER,SETH
	20:00		SUB IN: MUSZYNSKI,NICK
SUB OUT: 1 JONES,GREG	20:00		
SUB OUT: 10 WOLFE,JAKE	20:00		
SUB OUT: 25 MILLER,MILES	20:00		
SUB IN: 0 JOHNSON,KJ	20:00		
SUB IN: 2 FLEMING,ANDREW	20:00		
SUB IN: 23 ASADULLAH,AHSAN	20:00		
SUB OUT: 13 HAZEN,PARKER	17:08	40-45	
SUB IN: 10 WOLFE,JAKE	17:08		
	14:59	43-47	SUB OUT: MUSZYNSKI,NICK
	14:59		SUB IN: ADELSPERGER,SETH
SUB OUT: 0 JOHNSON,KJ	14:59		
SUB IN: 25 MILLER,MILES	14:59		
	13:04	43-50	SUB OUT: SCANLON,TYLER
	13:04		SUB OUT: BENKERT,MICHAEL
	13:04		SUB IN: HOPKINS,NICK
	13:04		SUB IN: PIERSON,TATE
	13:04		SUB IN: SHEPPARD,BEN
SUB OUT: 10 WOLFE,JAKE	13:04		
SUB IN: 1 JONES,GREG	13:04		
	13:04		SUB OUT: KUNKEL,ADAM
	11:07	47-50	SUB OUT: ADELSPERGER,SETH
	11:07		SUB OUT: MURPHY,GRAYSON
	11:07		SUB OUT: SHEPPARD,BEN
	11:07		SUB OUT: PIERSON,TATE
	11:07		SUB IN: SCANLON,TYLER
	11:07		SUB IN: KUNKEL,ADAM
	11:07		SUB IN: BENKERT,MICHAEL
	11:07		SUB IN: MUSZYNSKI,NICK
SUB OUT: 3 BUCKLAND,MICHAEL	10:53	47-50	
SUB IN: 0 JOHNSON,KJ	10:53		
SUB OUT: 2 FLEMING,ANDREW	08:28	51-58	
SUB OUT: 23 ASADULLAH,AHSAN	08:28		
SUB IN: 3 BUCKLAND,MICHAEL	08:28		
SUB IN: 13 HAZEN,PARKER	08:28		
	07:54	51-58	SUB OUT: HOPKINS,NICK
	07:54		SUB IN: MURPHY,GRAYSON
SUB OUT: 1 JONES,GREG	07:54		
SUB OUT: 13 HAZEN,PARKER	07:54		
SUB OUT: 25 MILLER,MILES	07:54		
SUB IN: 2 FLEMING,ANDREW	07:54		
SUB IN: 10 WOLFE,JAKE	07:54		
SUB IN: 23 ASADULLAH,AHSAN	07:54		
	04:41	56-63	SUB OUT: MURPHY,GRAYSON
	04:41		SUB OUT: MUSZYNSKI,NICK
	04:41		SUB IN: HOPKINS,NICK
	04:41		SUB IN: ADELSPERGER,SETH
SUB OUT: 23 ASADULLAH,AHSAN	04:16	56-65	
SUB IN: 13 HAZEN,PARKER	04:16		
	03:17	58-69	SUB OUT: HOPKINS,NICK
	03:17		SUB OUT: ADELSPERGER,SETH
	03:17		SUB IN: MURPHY,GRAYSON
	03:17		SUB IN: MUSZYNSKI,NICK
SUB OUT: 2 FLEMING,ANDREW	03:17		
SUB IN: 12 CARY,CARSON	03:17		
	01:10	64-73	SUB OUT: BENKERT,MICHAEL
	01:10		SUB IN: HOPKINS,NICK
SUB OUT: 13 HAZEN,PARKER	01:10		
SUB IN: 2 FLEMING,ANDREW	01:10		
	01:04	65-73	SUB OUT: HOPKINS,NICK
	01:04		SUB IN: BENKERT,MICHAEL
	01:04		SUB OUT: MUSZYNSKI,NICK
	01:04		SUB IN: PIERSON,TATE
SUB OUT: 10 WOLFE,JAKE	00:44	67-73	
SUB IN: 13 HAZEN,PARKER	00:44		
	00:36	69-75	SUB OUT: BENKERT,MICHAEL

VISITORS: Lipscomb	Time	Score	HOME: Belmont
	00:36		SUB IN: HOPKINS,NICK
SUB OUT: 13 HAZEN,PARKER	00:36		
SUB IN: 1 JONES,GREG	00:36		
	00:28	70-75	SUB OUT: HOPKINS,NICK
	00:28		SUB IN: BENKERT,MICHAEL
SUB OUT: 1 JONES,GREG	00:28		
SUB IN: 5 COLEMAN,KALEB	00:28		
	00:21	72-76	SUB OUT: BENKERT,MICHAEL
	00:21		SUB IN: HOPKINS,NICK
SUB OUT: 2 FLEMING,ANDREW	00:21		
SUB OUT: 5 COLEMAN,KALEB	00:21		
SUB IN: 1 JONES,GREG	00:21		
SUB IN: 10 WOLFE,JAKE	00:21		
SUB OUT: 1 JONES,GREG	00:20	72-77	
SUB OUT: 10 WOLFE,JAKE	00:20		
SUB IN: 2 FLEMING,ANDREW	00:20		
SUB IN: 5 COLEMAN,KALEB	00:20		
	00:20		SUB OUT: HOPKINS,NICK
	00:20		SUB IN: BENKERT,MICHAEL
	00:12	72-78	SUB OUT: BENKERT,MICHAEL
	00:12		SUB IN: HOPKINS,NICK
SUB OUT: 2 FLEMING,ANDREW	00:12		
SUB OUT: 5 COLEMAN,KALEB	00:12		
SUB IN: 1 JONES,GREG	00:12		
SUB IN: 10 WOLFE,JAKE	00:12		
	00:11	72-79	SUB OUT: HOPKINS,NICK
	00:11		SUB IN: BENKERT,MICHAEL
SUB OUT: 1 JONES,GREG	00:11		
SUB OUT: 10 WOLFE,JAKE	00:11		
SUB IN: 2 FLEMING,ANDREW	00:11		
SUB IN: 5 COLEMAN,KALEB	00:11		
	00:04	75-80	SUB OUT: BENKERT,MICHAEL
	00:04		SUB IN: HOPKINS,NICK
SUB OUT: 2 FLEMING,ANDREW	00:04		
SUB OUT: 5 COLEMAN,KALEB	00:04		
SUB IN: 1 JONES,GREG	00:04		
SUB IN: 10 WOLFE,JAKE	00:04		

Lipscomb 75, Belmont 80

Official Shot Chart

Lipscomb vs Belmont

PERIOD 1 Shots

December 03, 2019 at Curb Event Center - Nashville

Belmont

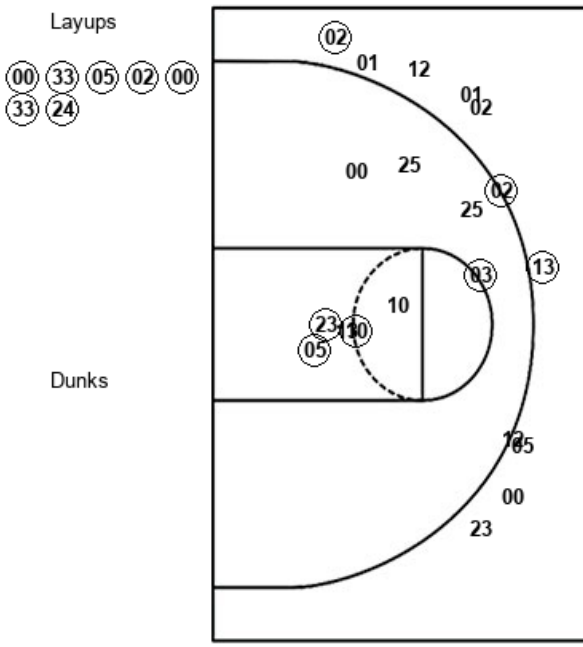

Lipscomb

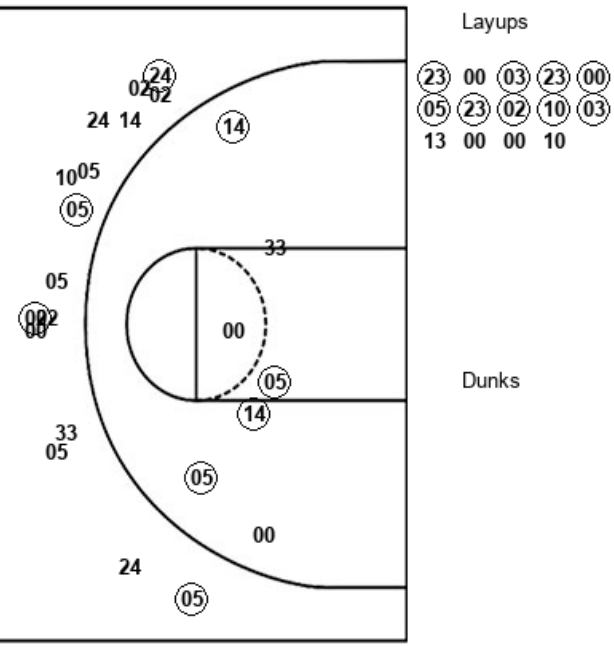

BEL : Period 1	Made	Att	Pct
Layups	7	7	100.0
Dunks	0	0	0
2PT Field Goals	11	14	78.6
3PT Field Goals	4	16	25.0
Total Field Goals	**15**	**30**	**50.0**

LIP : Period 1	Made	Att	Pct
Layups	9	14	64.3
Dunks	0	0	0
2PT Field Goals	13	23	56.5
3PT Field Goals	3	11	27.3
Total Field Goals	**16**	**34**	**47.1**

Official Shot Chart

Lipscomb vs Belmont

PERIOD 2 Shots

December 03, 2019 at Curb Event Center - Nashville

Belmont

Layups

00 05 05 05 02
05 14 02 02 05
33

Dunks

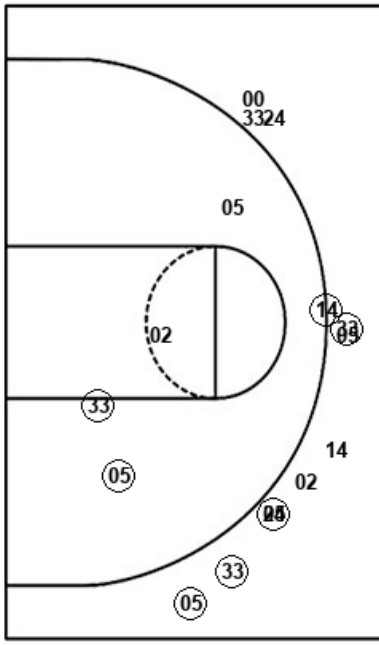

Lipscomb

Layups

00 03 03 25 02
00 12 02 02

Dunks

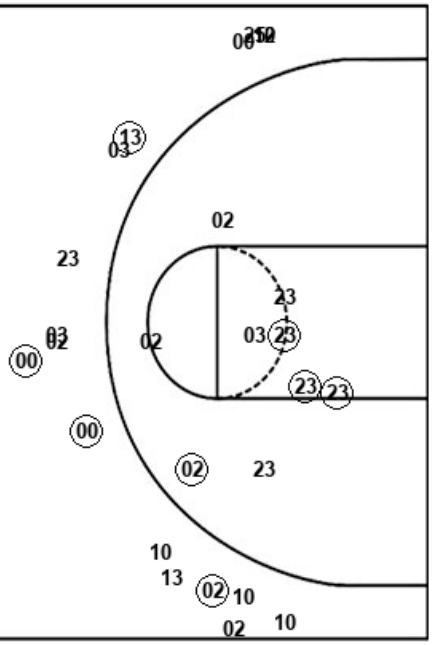

BEL : Period 2	Made	Att	Pct
Layups	6	11	54.5
Dunks	0	0	0
2PT Field Goals	8	15	53.3
3PT Field Goals	6	12	50.0
Total Field Goals	**14**	**27**	**51.9**

LIP : Period 2	Made	Att	Pct
Layups	7	9	77.8
Dunks	0	0	0
2PT Field Goals	11	18	61.1
3PT Field Goals	4	17	23.5
Total Field Goals	**15**	**35**	**42.9**

Official Shot Chart

Lipscomb vs Belmont

Lipscomb Team Shots

December 03, 2019 at Curb Event Center - Nashville

Layups

Dunks

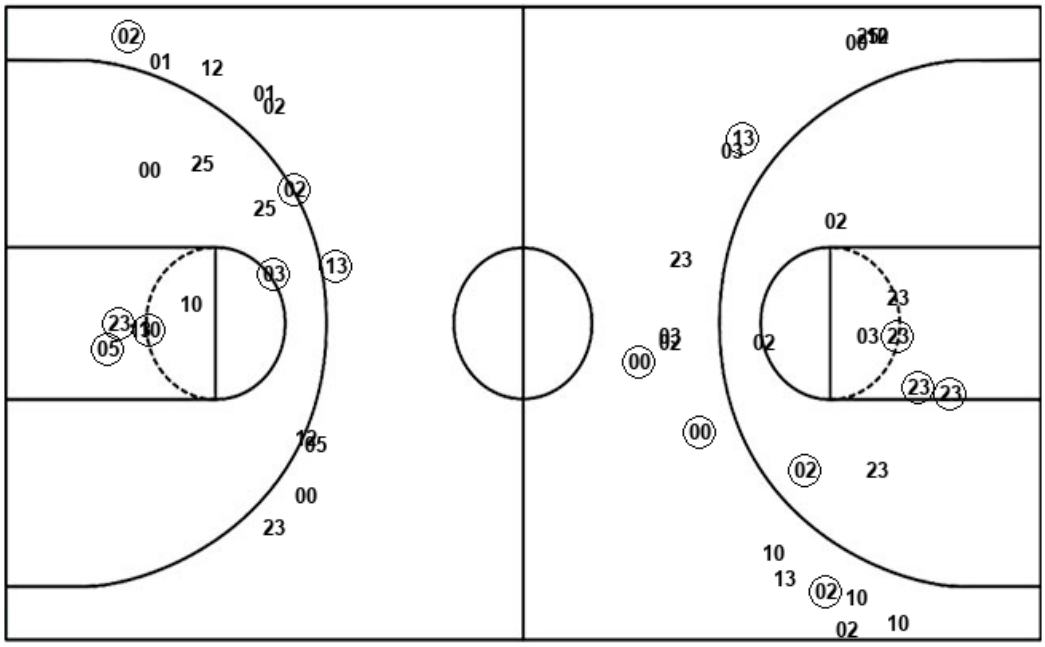

Layups

23 00 03 23 00
05 23 02 10 03
13 00 00 10 00
03 03 25 02 00
12 02 02

Dunks

LIP : Period 1	Made	Att	Pct
Layups	9	14	64.3
Dunks	0	0	0
2PT Field Goals	13	23	56.5
3PT Field Goals	3	11	27.3
Total Field Goals	**16**	**34**	**47.1**

LIP : Period 2	Made	Att	Pct
Layups	7	9	77.8
Dunks	0	0	0
2PT Field Goals	11	18	61.1
3PT Field Goals	4	17	23.5
Total Field Goals	**15**	**35**	**42.9**

Official Shot Chart

Lipscomb vs Belmont

Belmont Team Shots

December 03, 2019 at Curb Event Center - Nashville

Layups

Dunks

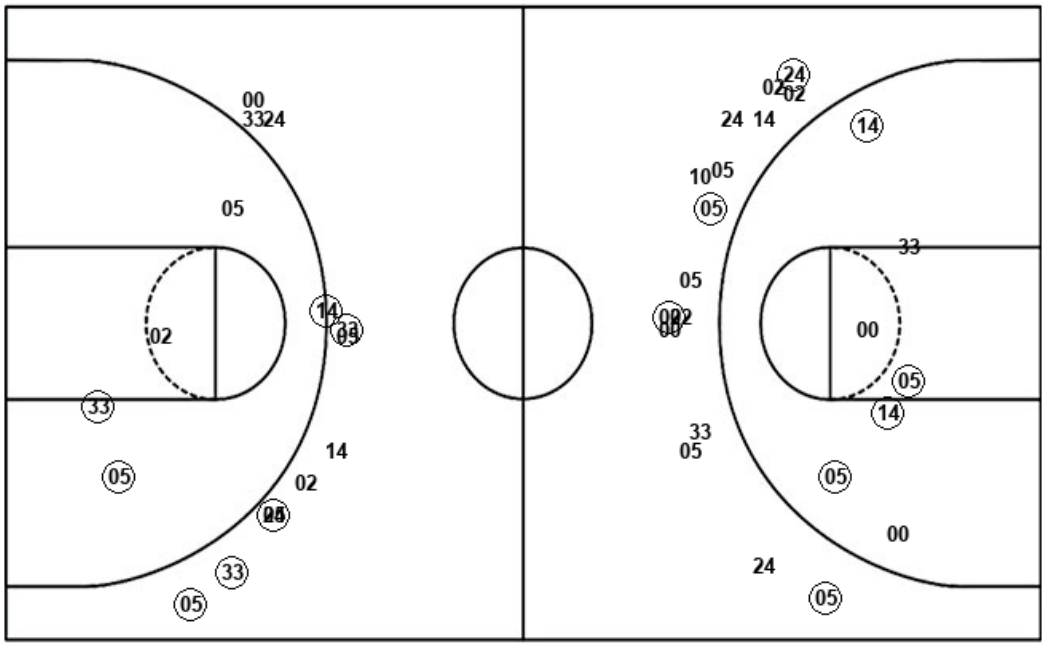

Layups

Dunks

BEL : Period 1	Made	Att	Pct
Layups	7	7	100.0
Dunks	0	0	0
2PT Field Goals	11	14	78.6
3PT Field Goals	4	16	25.0
Total Field Goals	**15**	**30**	**50.0**

BEL : Period 2	Made	Att	Pct
Layups	6	11	54.5
Dunks	0	0	0
2PT Field Goals	8	15	53.3
3PT Field Goals	6	12	50.0
Total Field Goals	**14**	**27**	**51.9**