

FINAL SCORE



Morehead St.

62



Belmont

71

January 18, 2020 • Curb Event Center - Nashville

FINAL STATISTICS

Official Box Score
Morehead St. vs Belmont
Game Totals -- Final Statistics
January 18, 2020 at Curb Event Center - Nashville



Morehead St. 62

No.	Player	S	Pts	FG	3FG	FT	OR	DR	TR	PF	A	TO	Blk	Stl	Min	+/-
01	JACKSON, BREUNA	G	14	5-14	3-6	1-1	1	1	2	3	2	2	0	1	34	-6
02	JOHNSON, ELLIE	F	4	1-4	0-0	2-4	1	1	2	3	1	0	0	0	20	1
04	ALFORD, TOMIYAH	G	3	1-7	0-2	1-2	1	2	3	1	1	1	0	4	20	-13
10	AVERY, JALEESA	F	3	1-3	1-3	0-0	0	0	0	3	0	0	2	0	17	-9
11	KIRKWOOD, ARIEL	G	8	3-10	1-2	1-2	2	2	4	4	2	2	0	1	32	-2
00	NIEVES, ALYSSA	G	0	0-1	0-0	0-0	0	0	0	0	0	0	0	0	5	-1
05	SCHWARBER, MACKENZIE	G	0	0-0	0-0	0-0	0	0	0	1	0	0	0	0	10	-4
23	HUMPHRIES, ORLANDRA	F	12	4-12	0-0	4-6	6	13	19	3	0	0	1	0	32	-4
24	ELSTON, JAZZMYN	G	18	7-19	2-8	2-2	2	3	5	3	2	1	0	0	30	-7
TEAM							2	2	4	0		0				
TOTALS			62	22-70	7-21	11-17	15	24	39	21	8	6	3	6	199	

Shooting By Period

Period	FG	FG%	3FG	3FG%	FT	FT%
1st Qtr	8-17	47%	3-6	50%	2-3	67%
2nd Qtr	5-15	33%	2-4	50%	6-6	100%
3rd Qtr	6-16	38%	2-5	40%	1-2	50%
4th Qtr	3-22	14%	0-6	00%	2-6	33%
1st Half	13-32	41%	5-10	50%	8-9	89%
2nd Half	9-38	24%	2-11	18%	3-8	38%
Game	22-70	31.4%	7-21	33.3%	11-17	64.7%

Deadball Rebounds: 3,0
 Last FG: 4th-03:08
 Biggest Run: 6-0
 Largest lead: By 0 at -
 Technical Fouls: None.

Belmont 71

No.	Player	S	Pts	FG	3FG	FT	OR	DR	TR	PF	A	TO	Blk	Stl	Min	+/-
14	KINNEY, JAMILYN	G	5	1-4	1-2	2-2	0	2	2	4	4	2	0	1	38	9
20	CHINN, CONLEY	F	17	6-10	4-5	1-3	1	2	3	5	1	1	2	1	26	12
30	HARMEYER, ELLIE	F	15	4-11	1-4	6-9	0	10	10	3	2	2	0	0	28	3
31	MUENSTERMAN, MAURA	G	10	4-8	2-6	0-0	2	5	7	0	3	1	0	0	32	14
55	WRIGHT, MADDIE	F	12	5-13	0-2	2-2	2	4	6	4	1	2	0	1	26	16
01	TREECE, MADISON	F	0	0-0	0-0	0-0	0	1	1	0	0	0	0	0	3	5
10	LULY, ALLISON	F	0	0-1	0-0	0-0	0	0	0	1	0	1	0	0	4	-2
22	COOK, MADDIE	G	6	3-4	0-0	0-0	0	2	2	0	3	1	0	0	21	5
24	BRITZMANN, KIKI	G	6	1-4	0-1	4-6	3	1	4	2	1	2	0	1	16	-9
25	SMITH, GRACE	G	0	0-1	0-0	0-0	0	1	1	1	1	0	0	0	3	-4
34	BROWNING, CAM	F	0	0-0	0-0	0-0	0	1	1	1	0	1	0	0	3	-4
TEAM							1	7	8	0		0				
TOTALS			71	24-56	8-20	15-22	9	36	45	21	16	13	2	4	199	

Shooting By Period

Period	FG	FG%	3FG	3FG%	FT	FT%
1st Qtr	8-15	53%	4-9	44%	5-7	71%
2nd Qtr	6-15	40%	2-4	50%	5-6	83%
3rd Qtr	7-15	47%	1-3	33%	3-5	60%
4th Qtr	3-11	27%	1-4	25%	2-4	50%
1st Half	14-30	47%	6-13	46%	10-13	77%
2nd Half	10-26	38%	2-7	29%	5-9	56%
Game	24-56	42.9%	8-20	40.0%	15-22	68.2%

Deadball Rebounds: 6,0
 Last FG: 4th-02:04
 Biggest Run: 8-0
 Largest lead: By 11 at 4th-05:19
 Technical Fouls: None.

Game Notes:

Officials: Alex Sheffield, Taryn Towns, Rian Craft
 Attendance: 1149

Start Time: 03:03 PM ET
 End Time: 05:04 PM ET
 Game Duration: 2:01
 Conference Game;

Score	1st	2nd	3rd	4th	TOT
MOR	21	18	15	8	62
BEL	25	19	18	9	71

MOR led for 0:00. BEL led for 39:30.
 Game was tied for 0:24.
 Times tied: 0 Lead Changes: 0

Points from	MOR	BEL
In the Paint	22	30
Off Turns	21	9
2nd Chance	10	6
Fast Break	10	0
Bench	30	12

Official Box Score
Morehead St. vs Belmont
First Half Statistics Only
January 18, 2020 at Curb Event Center - Nashville



Morehead St. 39

No.	Player	S	Pts	FG	3FG	FT	OR	DR	TR	PF	A	TO	Blk	Stl	Min	+/-
00	NIEVES, ALYSSA	G	0	0-0	0-0	0-0	0	0	0	0	0	0	0	0	4	2
01	JACKSON, BREUNA	G	11	4-6	2-4	1-1	0	0	0	0	2	1	0	0	15	-4
02	JOHNSON, ELLIE	F	3	1-1	0-0	1-2	0	1	1	3	0	0	0	0	6	2
05	SCHWARBER, MACKENZIE	G	0	0-0	0-0	0-0	0	0	0	1	0	0	0	0	9	-3
10	AVERY, JALEESA	F	3	1-2	1-2	0-0	0	0	0	3	0	0	0	0	9	-4
11	KIRKWOOD, ARIEL	G	3	1-6	1-1	0-0	1	0	1	1	1	0	0	1	17	-4
23	HUMPHRIES, ORLANDRA	F	10	3-6	0-0	4-4	2	5	7	2	0	0	1	0	15	-5
24	ELSTON, JAZZMYN	G	9	3-9	1-3	2-2	0	3	3	0	2	1	0	0	13	-2
04	ALFORD, TOMIYAH	G	0	0-2	0-0	0-0	0	0	0	0	1	0	0	1	9	-7
	TEAM		0	0-0	0-0	0-0	0	1	1	0	0	0	0	0	0	0
TOTALS			39	13-32	5-10	8-9	3	10	13	10	6	2	1	2	100	

Shooting By Period

Period	FG	FG%	3FG	3FG%	FT	FT%
1st Qtr	8-17	47%	3-6	50%	2-3	67%
2nd Qtr	5-15	33%	2-4	50%	6-6	100%
1st Half	13-32	41%	5-10	50%	8-9	89%
Game	22-70	31.4%	7-21	33.3%	11-17	64.7%

Deadball Rebounds: 3,0
Last FG Half: MOR 2nd-00:06

Belmont 44

No.	Player	S	Pts	FG	3FG	FT	OR	DR	TR	PF	A	TO	Blk	Stl	Min	+/-
01	TREECE, MADISON	F	0	0-0	0-0	0-0	0	1	1	0	0	0	0	0	3	5
10	LULY, ALLISON	F	0	0-1	0-0	0-0	0	0	0	1	0	1	0	0	3	-2
14	KINNEY, JAMILYN	G	5	1-3	1-1	2-2	0	0	0	2	1	1	0	0	18	5
20	CHINN, CONLEY	F	6	2-4	2-3	0-0	0	2	2	2	0	0	1	0	8	7
22	COOK, MADDIE	G	4	2-3	0-0	0-0	0	2	2	0	2	1	0	0	10	6
24	BRITZMANN, KIKI	G	6	1-4	0-1	4-6	3	1	4	1	1	1	0	0	13	-7
25	SMITH, GRACE	G	0	0-1	0-0	0-0	0	1	1	1	1	0	0	0	3	-4
30	HARMEYER, ELLIE	F	7	2-4	1-2	2-3	0	1	1	2	0	0	0	0	8	-1
31	MUENSTERMAN, MAURA	G	8	3-5	2-4	0-0	2	3	5	0	2	0	0	0	17	9
34	BROWNING, CAM	F	0	0-0	0-0	0-0	0	1	1	1	0	1	0	0	3	-4
55	WRIGHT, MADDIE	F	8	3-5	0-2	2-2	1	2	3	2	1	1	0	1	13	11
	TEAM		0	0-0	0-0	0-0	0	3	3	0	0	0	0	0	0	0
TOTALS			44	14-30	6-13	10-13	6	17	23	12	8	6	1	1	100	

Shooting By Period

Period	FG	FG%	3FG	3FG%	FT	FT%
1st Qtr	8-15	53%	4-9	44%	5-7	71%
2nd Qtr	6-15	40%	2-4	50%	5-6	83%
1st Half	14-30	47%	6-13	46%	10-13	77%
Game	24-56	42.9%	8-20	40.0%	15-22	68.2%

Deadball Rebounds: 6,0
Last FG Half: BEL 2nd-02:05

Game Notes:

Officials: Alex Sheffield, Taryn Towns, Rian Craft
Attendance: 1149

Start Time: 03:03 PM ET
End Time: 05:04 PM ET
Game Duration: 2:01
Conference Game;

Score	1st	2nd	3rd	4th	TOT
MOR	21	18	15	8	62
BEL	25	19	18	9	71

Points from (This Period)	MOR	BEL
In the Paint	8	16
Off Turns	13	6
2nd Chance	6	6
Fast Break	6	0
Bench	19	10

Official Box Score
Morehead St. vs Belmont
First Quarter Statistics Only
January 18, 2020 at Curb Event Center - Nashville



Morehead St. 21

No.	Player	S	Pts	FG	3FG	FT	OR	DR	TR	PF	A	TO	Blk	Stl	Min	+/-
01	JACKSON, BREUNA	G	9	3-4	2-3	1-1	0	0	0	0	0	1	0	0	8	-1
02	JOHNSON, ELLIE	F	3	1-1	0-0	1-2	0	1	1	2	0	0	0	0	5	3
04	ALFORD, TOMIYAH	G	0	0-2	0-0	0-0	0	0	0	0	1	0	0	1	5	-9
10	AVERY, JALEESA	F	0	0-1	0-1	0-0	0	0	0	2	0	0	0	0	6	-8
11	KIRKWOOD, ARIEL	G	0	0-3	0-0	0-0	1	0	1	0	1	0	0	1	8	-5
00	NIEVES, ALYSSA	G	0	0-0	0-0	0-0	0	0	0	0	0	0	0	0	2	0
05	SCHWARBER, MACKENZIE	G	0	0-0	0-0	0-0	0	0	0	0	0	0	0	0	1	-2
23	HUMPHRIES, ORLANDRA	F	2	1-2	0-0	0-0	0	1	1	1	0	0	0	0	7	-1
24	ELSTON, JAZZMYN	G	7	3-4	1-2	0-0	0	0	0	0	0	0	0	0	6	3
TEAM							0	1	1	0	0	0	0	0		
TOTALS			21	8-17	3-6	2-3	1	3	4	5	2	1	0	2	50	

Shooting By Period

Period	FG	FG%	3FG	3FG%	FT	FT%
1st Qtr	8-17	47%	3-6	50%	2-3	67%
2nd Qtr	5-15	33%	2-4	50%	6-6	100%
1st Half	8-17	47%	3-6	50%	2-3	67%
1st Half	13-32	41%	5-10	50%	8-9	89%
Game	22-70	31.4%	7-21	33.3%	11-17	64.7%

Deadball Rebounds: 3,0

Belmont 25

No.	Player	S	Pts	FG	3FG	FT	OR	DR	TR	PF	A	TO	Blk	Stl	Min	+/-
14	KINNEY, JAMILYN	G	0	0-0	0-0	0-0	0	0	0	0	1	1	0	0	8	4
20	CHINN, CONLEY	F	3	1-3	1-2	0-0	0	1	1	0	0	0	1	0	7	4
30	HARMEYER, ELLIE	F	7	2-3	1-2	2-3	0	1	1	2	0	0	0	0	7	3
31	MUENSTERMAN, MAURA	G	8	3-5	2-4	0-0	2	2	4	0	1	0	0	0	8	10
55	WRIGHT, MADDIE	F	6	2-3	0-1	2-2	1	2	3	1	1	0	0	0	8	8
01	TREECE, MADISON	F	0	0-0	0-0	0-0	0	0	0	0	0	0	0	0	0	0
10	LULY, ALLISON	F	0	0-1	0-0	0-0	0	0	0	1	0	1	0	0	3	-2
22	COOK, MADDIE	G	0	0-0	0-0	0-0	0	1	1	0	1	1	0	0	3	1
24	BRITZMANN, KIKI	G	1	0-0	0-0	1-2	1	0	1	1	1	1	0	0	5	-8
25	SMITH, GRACE	G	0	0-0	0-0	0-0	0	0	0	0	0	0	0	0	0	0
34	BROWNING, CAM	F	0	0-0	0-0	0-0	0	0	0	0	0	0	0	0	0	0
TEAM							0	2	2	0	0	0	0	0		
TOTALS			25	8-15	4-9	5-7	4	9	13	5	5	4	1	0	50	

Shooting By Period

Period	FG	FG%	3FG	3FG%	FT	FT%
1st Qtr	8-15	53%	4-9	44%	5-7	71%
2nd Qtr	6-15	40%	2-4	50%	5-6	83%
1st Half	8-15	53%	4-9	44%	5-7	71%
1st Half	14-30	47%	6-13	46%	10-13	77%
Game	24-56	42.9%	8-20	40.0%	15-22	68.2%

Deadball Rebounds: 6,0

Game Notes:

Officials: Alex Sheffield, Taryn Towns, Rian Craft
Attendance: 1149

Start Time: 03:03 PM ET
End Time: 05:04 PM ET
Game Duration: 2:01
Conference Game;

Score	1st	2nd	3rd	4th	TOT
MOR	21	18	15	8	62
BEL	25	19	18	9	71

Points from (This Period)	MOR	BEL
In the Paint	4	8
Off Turns	8	3
2nd Chance	2	4
Fast Break	4	0
Bench	9	1

Official Play-By-Play
Morehead St. vs Belmont
First Quarter
January 18, 2020 at Curb Event Center - Nashville



Period 1

Starters:

Morehead St.: 1 JACKSON,BREUNA (G); 2 JOHNSON,ELLIE (F); 10 AVERY,JALEESA (F); 11 KIRKWOOD,ARIEL (G); 4 ALFORD,TOMIYAH (G);
Belmont: 14 KINNEY,JAMILYN (G); 20 CHINN,CONLEY (F); 30 HARMEYER,ELLIE (F); 31 MUENSTERMAN,MAURA (G); 55 WRIGHT,MADDIE (F);

Time	VISITORS: Morehead St.	Score	Margin	HOME: Belmont
09:44				MISSED 3PTR by WRIGHT, MADDIE
09:37				REBOUND (OFF) by WRIGHT, MADDIE
09:36		2-0	H 2	GOOD! JUMPER by WRIGHT, MADDIE
09:23	MISSED JUMPER by ALFORD, TOMIYAH			
09:19				REBOUND (DEF) by HARMEYER, ELLIE
09:16				FOUL (PERSONAL) by WRIGHT, MADDIE
09:01	MISSED JUMPER by KIRKWOOD, ARIEL			
08:58				REBOUND (DEF) by WRIGHT, MADDIE
08:50		4-0	H 4	GOOD! LAYUP by HARMEYER, ELLIE
08:50	FOUL (PERSONAL) by JOHNSON, ELLIE			
08:50		5-0	H 5	GOOD! FT by HARMEYER, ELLIE
08:26	MISSED 3PTR by AVERY, JALEESA			
08:25				REBOUND (DEF) by TEAM
08:25	SUB OUT: JOHNSON, ELLIE			
08:25	SUB IN: HUMPHRIES, ORLANDRA			
08:13		8-0	H 8	GOOD! 3PTR by CHINN, CONLEY
08:13				ASSIST by MUENSTERMAN, MAURA
07:59				FOUL (PERSONAL) by HARMEYER, ELLIE
07:52	MISSED LAYUP by ALFORD, TOMIYAH			
07:50	REBOUND (OFF) by KIRKWOOD, ARIEL			
07:44	GOOD! JUMPER by JACKSON, BREUNA	8-2	H 6	
07:31		11-2	H 9	GOOD! 3PTR by HARMEYER, ELLIE
07:31				ASSIST by WRIGHT, MADDIE
07:08	MISSED JUMPER by KIRKWOOD, ARIEL			
07:08				BLOCK by CHINN, CONLEY
07:02				REBOUND (DEF) by CHINN, CONLEY
06:59				MISSED 3PTR by CHINN, CONLEY
06:56				REBOUND (OFF) by MUENSTERMAN, MAURA
06:56		13-2	H 11	GOOD! JUMPER by MUENSTERMAN, MAURA
06:56	TIMEOUT 30SEC			
06:56				
06:55				SUB OUT: MUENSTERMAN, MAURA
06:55				SUB IN: BRITZMANN, KIKI
06:40	MISSED 3PTR by JACKSON, BREUNA			
06:35				REBOUND (DEF) by WRIGHT, MADDIE
06:33				TURNOVER (BADPASS) by BRITZMANN, KIKI
06:33	STEAL by ALFORD, TOMIYAH			
06:25	GOOD! 3PTR by JACKSON, BREUNA [FB]	13-5	H 8	
06:25				FOUL (PERSONAL) by BRITZMANN, KIKI
06:25	GOOD! FT by JACKSON, BREUNA [FB]	13-6	H 7	
06:25	SUB OUT: JACKSON, BREUNA			
06:25	SUB OUT: AVERY, JALEESA			
06:25	SUB IN: JOHNSON, ELLIE			
06:25	SUB IN: ELSTON, JAZZMYN			
06:09				MISSED LAYUP by CHINN, CONLEY
06:05	REBOUND (DEF) by JOHNSON, ELLIE			
06:00	GOOD! JUMPER by HUMPHRIES, ORLANDRA	13-8	H 5	
06:00	ASSIST by ALFORD, TOMIYAH			
05:49		15-8	H 7	GOOD! LAYUP by WRIGHT, MADDIE
05:49				ASSIST by BRITZMANN, KIKI
05:42	SUB OUT: ALFORD, TOMIYAH			
05:42	SUB OUT: HUMPHRIES, ORLANDRA			
05:42	SUB IN: JACKSON, BREUNA			
05:42	SUB IN: AVERY, JALEESA			
05:24	GOOD! LAYUP by ELSTON, JAZZMYN	15-10	H 5	
05:11	FOUL (PERSONAL) by AVERY, JALEESA			
05:11				SUB OUT: CHINN, CONLEY
05:11				SUB IN: MUENSTERMAN, MAURA
05:11		16-10	H 6	GOOD! FT by WRIGHT, MADDIE
05:11		17-10	H 7	GOOD! FT by WRIGHT, MADDIE
05:11				SUB OUT: WRIGHT, MADDIE
05:11				SUB IN: LULY, ALLISON
04:53	GOOD! LAYUP by JOHNSON, ELLIE	17-12	H 5	
04:43				MISSED 3PTR by HARMEYER, ELLIE
04:40	REBOUND (DEF) by TEAM			
04:40	SUB OUT: AVERY, JALEESA			
04:40	SUB IN: HUMPHRIES, ORLANDRA			
04:27	GOOD! 3PTR by ELSTON, JAZZMYN	17-15	H 2	
04:27	ASSIST by KIRKWOOD, ARIEL			
04:08	FOUL (PERSONAL) by HUMPHRIES, ORLANDRA			

Time	VISITORS: Morehead St.	Score	Margin	HOME: Belmont
04:08				MISSED FT by HARMEYER, ELLIE
04:08				REBOUND (OFF) by TEAM
04:08		18-15	H 3	GOOD! FT by HARMEYER, ELLIE
03:56	MISSED JUMPER by KIRKWOOD, ARIEL			
03:52				REBOUND (DEF) by MUENSTERMAN, MAURA
03:41				MISSED 3PTR by MUENSTERMAN, MAURA
03:37				REBOUND (OFF) by MUENSTERMAN, MAURA
03:35				MISSED JUMPER by LULY, ALLISON
03:31				REBOUND (OFF) by BRITZMANN, KIKI
03:24				TURNOVER (LOSTBALL) by KINNEY, JAMILYN
03:24	STEAL by KIRKWOOD, ARIEL			
03:12				FOUL (PERSONAL) by HARMEYER, ELLIE
03:12				SUB OUT: KINNEY, JAMILYN
03:12				SUB OUT: HARMEYER, ELLIE
03:12				SUB IN: COOK, MADDIE
03:12				SUB IN: WRIGHT, MADDIE
03:12	SUB OUT: KIRKWOOD, ARIEL			
03:12	SUB IN: ALFORD, TOMIYAH			
03:12	GOOD! FT by JOHNSON, ELLIE	18-16	H 2	
03:12	MISSED FT by JOHNSON, ELLIE			
03:12				REBOUND (DEF) by TEAM
03:10	SUB OUT: JACKSON, BREUNA			
03:10	SUB OUT: JOHNSON, ELLIE			
03:10	SUB IN: NIEVES, ALYSSA			
03:10	SUB IN: AVERY, JALEESA			
02:55				FOUL (OFF) by LULY, ALLISON
02:55				TURNOVER (OFFENSIVE) by LULY, ALLISON
02:50	SUB OUT: ALFORD, TOMIYAH			
02:50	SUB IN: JACKSON, BREUNA			
02:41	TURNOVER (TRAVEL) by JACKSON, BREUNA			
02:38	SUB OUT: JACKSON, BREUNA			
02:38	SUB IN: ALFORD, TOMIYAH			
02:24		21-16	H 5	GOOD! 3PTR by MUENSTERMAN, MAURA
02:24				ASSIST by COOK, MADDIE
02:24	MISSED JUMPER by HUMPHRIES, ORLANDRA			
02:14				REBOUND (DEF) by MUENSTERMAN, MAURA
02:11	FOUL (PERSONAL) by AVERY, JALEESA			
02:06				SUB OUT: LULY, ALLISON
02:06				SUB IN: CHINN, CONLEY
02:06	SUB OUT: AVERY, JALEESA			
02:06	SUB IN: JOHNSON, ELLIE			
01:59				TURNOVER (TRAVEL) by COOK, MADDIE
01:59	SUB OUT: ALFORD, TOMIYAH			
01:59	SUB IN: JACKSON, BREUNA			
01:57	GOOD! 3PTR by JACKSON, BREUNA	21-19	H 2	
01:27	FOUL (PERSONAL) by JOHNSON, ELLIE			
01:27	SUB OUT: JOHNSON, ELLIE			
01:27	SUB IN: SCHWARBER, MACKENZIE			
01:27	SUB OUT: NIEVES, ALYSSA			
01:27	SUB IN: KIRKWOOD, ARIEL			
01:27				MISSED FT by BRITZMANN, KIKI
01:27				REBOUND (OFF) by TEAM
01:27		22-19	H 3	GOOD! FT by BRITZMANN, KIKI
01:27				SUB OUT: BRITZMANN, KIKI
01:27				SUB IN: KINNEY, JAMILYN
01:07	GOOD! JUMPER by ELSTON, JAZZMYN	22-21	H 1	
00:49				MISSED 3PTR by MUENSTERMAN, MAURA
00:43	REBOUND (DEF) by HUMPHRIES, ORLANDRA			
00:35	MISSED 3PTR by ELSTON, JAZZMYN			
00:31				REBOUND (DEF) by COOK, MADDIE
00:07		25-21	H 4	GOOD! 3PTR by MUENSTERMAN, MAURA
00:07				ASSIST by KINNEY, JAMILYN

Morehead St. 21, Belmont 25

Points from (This Period)	MOR	BEL
In the Paint	4	8
Off Turns	8	3
2nd Chance	2	4
Fast Break	4	0
Bench	9	1

Official Box Score
Morehead St. vs Belmont
Second Quarter Statistics Only
January 18, 2020 at Curb Event Center - Nashville



Morehead St. 18

No.	Player	S	Pts	FG	3FG	FT	OR	DR	TR	PF	A	TO	Blk	Stl	Min	+/-
01	JACKSON, BREUNA	G	2	1-2	0-1	0-0	0	0	0	0	2	0	0	0	7	-3
02	JOHNSON, ELLIE	F	0	0-0	0-0	0-0	0	0	0	1	0	0	0	0	1	-1
04	ALFORD, TOMIYAH	G	0	0-0	0-0	0-0	0	0	0	0	0	0	0	0	4	2
10	AVERY, JALEESA	F	3	1-1	1-1	0-0	0	0	0	1	0	0	0	0	3	4
11	KIRKWOOD, ARIEL	G	3	1-3	1-1	0-0	0	0	0	1	0	0	0	0	9	1
00	NIEVES, ALYSSA	G	0	0-0	0-0	0-0	0	0	0	0	0	0	0	0	2	2
05	SCHWARBER, MACKENZIE	G	0	0-0	0-0	0-0	0	0	0	1	0	0	0	0	8	-1
23	HUMPHRIES, ORLANDRA	F	8	2-4	0-0	4-4	2	4	6	1	0	0	1	0	8	-4
24	ELSTON, JAZZMYN	G	2	0-5	0-1	2-2	0	3	3	0	2	1	0	0	7	-5
TEAM							0	0	0	0	0	0	0	0		
TOTALS			18	5-15	2-4	6-6	2	7	9	5	4	1	1	0	50	

Shooting By Period

Period	FG	FG%	3FG	3FG%	FT	FT%
3rd Qtr	6-16	38%	2-5	40%	1-2	50%
4th Qtr	3-22	14%	0-6	00%	2-6	33%
2nd Half	5-15	33%	2-4	50%	6-6	100%
2nd Half	9-38	24%	2-11	18%	3-8	38%
Game	22-70	31.4%	7-21	33.3%	11-17	64.7%

Deadball Rebounds: 3,0

Belmont 19

No.	Player	S	Pts	FG	3FG	FT	OR	DR	TR	PF	A	TO	Blk	Stl	Min	+/-
14	KINNEY, JAMILYN	G	5	1-3	1-1	2-2	0	0	0	2	0	0	0	0	10	1
20	CHINN, CONLEY	F	3	1-1	1-1	0-0	0	1	1	2	0	0	0	0	1	3
30	HARMEYER, ELLIE	F	0	0-1	0-0	0-0	0	0	0	0	0	0	0	0	1	-4
31	MUENSTERMAN, MAURA	G	0	0-0	0-0	0-0	0	1	1	0	1	0	0	0	9	-1
55	WRIGHT, MADDIE	F	2	1-2	0-1	0-0	0	0	0	1	0	1	0	1	5	3
01	TREECE, MADISON	F	0	0-0	0-0	0-0	0	1	1	0	0	0	0	0	3	5
10	LULY, ALLISON	F	0	0-0	0-0	0-0	0	0	0	0	0	0	0	0	0	0
22	COOK, MADDIE	G	4	2-3	0-0	0-0	0	1	1	0	1	0	0	0	7	5
24	BRITZMANN, KIKI	G	5	1-4	0-1	3-4	2	1	3	0	0	0	0	0	8	1
25	SMITH, GRACE	G	0	0-1	0-0	0-0	0	1	1	1	1	0	0	0	3	-4
34	BROWNING, CAM	F	0	0-0	0-0	0-0	0	1	1	1	0	1	0	0	3	-4
TEAM							0	1	1	0	0	0	0	0		
TOTALS			19	6-15	2-4	5-6	2	8	10	7	3	2	0	1	50	

Shooting By Period

Period	FG	FG%	3FG	3FG%	FT	FT%
3rd Qtr	7-15	47%	1-3	33%	3-5	60%
4th Qtr	3-11	27%	1-4	25%	2-4	50%
2nd Half	6-15	40%	2-4	50%	5-6	83%
2nd Half	10-26	38%	2-7	29%	5-9	56%
Game	24-56	42.9%	8-20	40.0%	15-22	68.2%

Deadball Rebounds: 6,0

Game Notes:

Officials: Alex Sheffield, Taryn Towns, Rian Craft
 Attendance: 1149

Start Time: 03:03 PM ET
 End Time: 05:04 PM ET
 Game Duration: 2:01
 Conference Game;

Score	1st	2nd	3rd	4th	TOT
MOR	21	18	15	8	62
BEL	25	19	18	9	71

Points from (This Period)	MOR	BEL
In the Paint	4	8
Off Turns	5	3
2nd Chance	4	2
Fast Break	2	0
Bench	10	9

Official Play-By-Play
Morehead St. vs Belmont
Second Quarter
January 18, 2020 at Curb Event Center - Nashville



Period 2

Starters:

Morehead St.: 1 JACKSON,BREUNA (G); 2 JOHNSON,ELLIE (F); 10 AVERY,JALEESA (F); 11 KIRKWOOD,ARIEL (G); 4 ALFORD,TOMIYAH (G);
Belmont: 14 KINNEY,JAMILYN (G); 20 CHINN,CONLEY (F); 30 HARMMEYER,ELLIE (F); 31 MUENSTERMAN,MAURA (G); 55 WRIGHT,MADDIE (F);

Time	VISITORS: Morehead St.	Score	Margin	HOME: Belmont
09:55	SUB OUT: ELSTON, JAZZMYN			
09:55	SUB IN: ALFORD, TOMIYAH			
09:46		28-21	H 7	GOOD! 3PTR by CHINN, CONLEY
09:46				ASSIST by MUENSTERMAN, MAURA
09:32	MISSED LAYUP by KIRKWOOD, ARIEL			
09:32	REBOUND (OFF) by HUMPHRIES, ORLANDRA			
09:32				FOUL (PERSONAL) by CHINN, CONLEY
09:32	GOOD! FT by HUMPHRIES, ORLANDRA	28-22	H 6	
09:32	GOOD! FT by HUMPHRIES, ORLANDRA	28-23	H 5	
09:32	SUB OUT: JACKSON, BREUNA			
09:32	SUB IN: ELSTON, JAZZMYN			
09:26		30-23	H 7	GOOD! JUMPER by COOK, MADDIE [PNT]
09:03	MISSED LAYUP by ELSTON, JAZZMYN			
08:59				REBOUND (DEF) by CHINN, CONLEY
08:53	FOUL (PERSONAL) by HUMPHRIES, ORLANDRA			
08:53	SUB OUT: ALFORD, TOMIYAH			
08:53	SUB IN: JACKSON, BREUNA			
08:43				MISSED JUMPER by KINNEY, JAMILYN
08:43	REBOUND (DEF) by ELSTON, JAZZMYN			
08:43				FOUL (PERSONAL) by CHINN, CONLEY
08:43				SUB OUT: CHINN, CONLEY
08:43				SUB IN: BRITZMANN, KIKI
08:27	SUB OUT: SCHWARBER, MACKENZIE			
08:27	SUB IN: JOHNSON, ELLIE			
08:25	TURNOVER (LOSTBALL) by ELSTON, JAZZMYN			
08:25				STEAL by WRIGHT, MADDIE
08:14		33-23	H 10	GOOD! 3PTR by KINNEY, JAMILYN
08:14				ASSIST by COOK, MADDIE
07:54				FOUL (PERSONAL) by KINNEY, JAMILYN
07:51	GOOD! JUMPER by JACKSON, BREUNA	33-25	H 8	
07:51	ASSIST by ELSTON, JAZZMYN			
07:33				MISSED 3PTR by WRIGHT, MADDIE
07:28	REBOUND (DEF) by ELSTON, JAZZMYN			
07:21	MISSED 3PTR by ELSTON, JAZZMYN			
07:17				REBOUND (DEF) by SMITH, GRACE
06:58				MISSED LAYUP by SMITH, GRACE
06:58				REBOUND (OFF) by BRITZMANN, KIKI
06:58	FOUL (PERSONAL) by JOHNSON, ELLIE			
06:58				SUB OUT: COOK, MADDIE
06:58				SUB OUT: MUENSTERMAN, MAURA
06:58				SUB IN: SMITH, GRACE
06:58				SUB IN: BROWNING, CAM
06:58	SUB OUT: JOHNSON, ELLIE			
06:58	SUB IN: AVERY, JALEESA			
06:58		34-25	H 9	GOOD! FT by BRITZMANN, KIKI
06:57		35-25	H 10	GOOD! FT by BRITZMANN, KIKI
06:46				FOUL (PERSONAL) by SMITH, GRACE
06:46	SUB OUT: AVERY, JALEESA			
06:46	SUB IN: SCHWARBER, MACKENZIE			
06:46	GOOD! FT by ELSTON, JAZZMYN	35-26	H 9	
06:46	GOOD! FT by ELSTON, JAZZMYN	35-27	H 8	
06:46	SUB OUT: KIRKWOOD, ARIEL			
06:46	SUB IN: ALFORD, TOMIYAH			
06:23		37-27	H 10	GOOD! JUMPER by WRIGHT, MADDIE
06:23				ASSIST by SMITH, GRACE
06:07	MISSED 3PTR by JACKSON, BREUNA			
06:05				REBOUND (DEF) by TEAM
06:05	SUB OUT: JACKSON, BREUNA			
06:05	SUB OUT: ELSTON, JAZZMYN			
06:05	SUB IN: NIEVES, ALYSSA			
06:05	SUB IN: KIRKWOOD, ARIEL			
05:45	FOUL (PERSONAL) by KIRKWOOD, ARIEL			
05:37				SUB OUT: BRITZMANN, KIKI
05:37				SUB IN: MUENSTERMAN, MAURA
05:37				FOUL (OFF) by WRIGHT, MADDIE
05:37				TURNOVER (OFFENSIVE) by WRIGHT, MADDIE
05:37	SUB OUT: NIEVES, ALYSSA			
05:37	SUB OUT: SCHWARBER, MACKENZIE			
05:37	SUB IN: JACKSON, BREUNA			
05:37	SUB IN: AVERY, JALEESA			

Time	VISITORS: Morehead St.	Score	Margin	HOME: Belmont
05:28	GOOD! 3PTR by AVERY, JALEESA	37-30	H 7	
05:28	ASSIST by JACKSON, BREUNA			
05:26	SUB OUT: JACKSON, BREUNA			
05:26	SUB OUT: HUMPHRIES, ORLANDRA			
05:26	SUB IN: NIEVES, ALYSSA			
05:26	SUB IN: SCHWARBER, MACKENZIE			
05:25				SUB OUT: WRIGHT, MADDIE
05:25				SUB IN: LULY, ALLISON
05:02				FOUL (OFF) by BROWNING, CAM
05:02				TURNOVER (OFFENSIVE) by BROWNING, CAM
04:58				SUB OUT: LULY, ALLISON
04:58				SUB IN: BRITZMANN, KIKI
04:58	SUB OUT: NIEVES, ALYSSA			
04:58	SUB OUT: ALFORD, TOMIYAH			
04:58	SUB IN: JACKSON, BREUNA			
04:58	SUB IN: ELSTON, JAZZMYN			
04:47	GOOD! JUMPER by HUMPHRIES, ORLANDRA [PNT]	37-32	H 5	
04:47	ASSIST by ELSTON, JAZZMYN			
04:29		39-32	H 7	GOOD! LAYUP by BRITZMANN, KIKI
04:19	MISSED LAYUP by KIRKWOOD, ARIEL			
04:16				REBOUND (DEF) by BROWNING, CAM
04:08				MISSED 3PTR by BRITZMANN, KIKI
04:05	REBOUND (DEF) by ELSTON, JAZZMYN			
04:03	MISSED LAYUP by ELSTON, JAZZMYN			
03:59				REBOUND (DEF) by BRITZMANN, KIKI
03:45				MISSED JUMPER by BRITZMANN, KIKI
03:39	REBOUND (DEF) by HUMPHRIES, ORLANDRA			
03:36	GOOD! 3PTR by KIRKWOOD, ARIEL	39-35	H 4	
03:36	ASSIST by JACKSON, BREUNA			
03:33				TIMEOUT 30SEC
03:33				
03:33				SUB OUT: SMITH, GRACE
03:33				SUB OUT: MUENSTERMAN, MAURA
03:33				SUB OUT: BROWNING, CAM
03:33				SUB IN: TREECE, MADISON
03:33				SUB IN: COOK, MADDIE
03:33				SUB IN: WRIGHT, MADDIE
03:33	SUB OUT: JACKSON, BREUNA			
03:33	SUB IN: ALFORD, TOMIYAH			
03:33				SUB OUT: WRIGHT, MADDIE
03:33				SUB IN: MUENSTERMAN, MAURA
03:17	FOUL (PERSONAL) by AVERY, JALEESA			
03:17	SUB OUT: ALFORD, TOMIYAH			
03:17	SUB OUT: AVERY, JALEESA			
03:17	SUB IN: JACKSON, BREUNA			
03:17	SUB IN: HUMPHRIES, ORLANDRA			
03:17		40-35	H 5	GOOD! FT by BRITZMANN, KIKI
03:17				MISSED FT by BRITZMANN, KIKI
03:16	REBOUND (DEF) by HUMPHRIES, ORLANDRA			
02:52	MISSED JUMPER by HUMPHRIES, ORLANDRA			
02:52				REBOUND (DEF) by MUENSTERMAN, MAURA
02:52	FOUL (PERSONAL) by SCHWARBER, MACKENZIE			
02:52		41-35	H 6	GOOD! FT by KINNEY, JAMILYN
02:52		42-35	H 7	GOOD! FT by KINNEY, JAMILYN
02:38	MISSED JUMPER by ELSTON, JAZZMYN			
02:33				REBOUND (DEF) by COOK, MADDIE
02:05		44-35	H 9	GOOD! JUMPER by COOK, MADDIE [PNT]
01:37	MISSED JUMPER by ELSTON, JAZZMYN			
01:32				REBOUND (DEF) by TREECE, MADISON
01:09				MISSED JUMPER by COOK, MADDIE
01:09	BLOCK by HUMPHRIES, ORLANDRA			
01:04	REBOUND (DEF) by HUMPHRIES, ORLANDRA			
01:03				FOUL (PERSONAL) by KINNEY, JAMILYN
01:03				SUB OUT: TREECE, MADISON
01:03				SUB IN: HARMEYER, ELLIE
01:03	SUB OUT: JACKSON, BREUNA			
01:03	SUB IN: ALFORD, TOMIYAH			
01:03	GOOD! FT by HUMPHRIES, ORLANDRA [FB]	44-36	H 8	
01:03	GOOD! FT by HUMPHRIES, ORLANDRA [FB]	44-37	H 7	
01:03	SUB OUT: ELSTON, JAZZMYN			
01:03	SUB IN: NIEVES, ALYSSA			
00:37				MISSED LAYUP by HARMEYER, ELLIE
00:34				REBOUND (OFF) by BRITZMANN, KIKI
00:30				MISSED JUMPER by BRITZMANN, KIKI
00:27	REBOUND (DEF) by HUMPHRIES, ORLANDRA			
00:11	MISSED JUMPER by HUMPHRIES, ORLANDRA			
00:07	REBOUND (OFF) by HUMPHRIES, ORLANDRA			
00:06	GOOD! LAYUP by HUMPHRIES, ORLANDRA [PNT]	44-39	H 5	
00:00				MISSED JUMPER by KINNEY, JAMILYN
00:00				REBOUND (OFF) by TEAM

Morehead St. 39, Belmont 44

Points from (This Period)	MOR	BEL
In the Paint	4	8
Off Turns	5	3
2nd Chance	4	2
Fast Break	2	0
Bench	10	9

Official Box Score
Morehead St. vs Belmont
Second Half Statistics Only
January 18, 2020 at Curb Event Center - Nashville



Morehead St. 23

No.	Player	S	Pts	FG	3FG	FT	OR	DR	TR	PF	A	TO	Blk	Stl	Min	+/-
00	NIEVES, ALYSSA	G	0	0-1	0-0	0-0	0	0	0	0	0	0	0	0	1	-3
01	JACKSON, BREUNA	G	3	1-8	1-2	0-0	1	1	2	3	0	1	0	1	18	-2
02	JOHNSON, ELLIE	F	1	0-3	0-0	1-2	1	0	1	0	1	0	0	0	13	-1
05	SCHWARBER, MACKENZIE	G	0	0-0	0-0	0-0	0	0	0	0	0	0	0	0	1	-1
10	AVERY, JALEESA	F	0	0-1	0-1	0-0	0	0	0	0	0	0	2	0	9	-5
11	KIRKWOOD, ARIEL	G	5	2-4	0-1	1-2	1	2	3	3	1	2	0	0	15	2
23	HUMPHRIES, ORLANDRA	F	2	1-6	0-0	0-2	4	8	12	1	0	0	0	0	17	1
24	ELSTON, JAZZMYN	G	9	4-10	1-5	0-0	2	0	2	3	0	0	0	0	17	-5
04	ALFORD, TOMIYAH	G	3	1-5	0-2	1-2	1	2	3	1	0	1	0	3	10	-6
	TEAM		0	0-0	0-0	0-0	2	1	3	0	0	0	0	0	0	0
	TOTALS		23	9-38	2-11	3-8	12	14	26	11	2	4	2	4	99	

Shooting By Period

Period	FG	FG%	3FG	3FG%	FT	FT%
3rd Qtr	6-16	38%	2-5	40%	1-2	50%
4th Qtr	3-22	14%	0-6	00%	2-6	33%
2nd Half	9-38	24%	2-11	18%	3-8	38%
Game	22-70	31.4%	7-21	33.3%	11-17	64.7%

Deadball Rebounds: 3,0
Last FG Half: MOR 4th-03:08

Belmont 27

No.	Player	S	Pts	FG	3FG	FT	OR	DR	TR	PF	A	TO	Blk	Stl	Min	+/-
01	TREECE, MADISON	F	0	0-0	0-0	0-0	0	0	0	0	0	0	0	0	0	0
10	LULY, ALLISON	F	0	0-0	0-0	0-0	0	0	0	0	0	0	0	0	0	0
14	KINNEY, JAMILYN	G	0	0-1	0-1	0-0	0	2	2	3	1	0	1	1	20	4
20	CHINN, CONLEY	F	11	4-6	2-2	1-3	1	0	1	3	1	1	1	1	18	5
22	COOK, MADDIE	G	2	1-1	0-0	0-0	0	0	0	0	1	0	0	0	10	-1
24	BRITZMANN, KIKI	G	0	0-0	0-0	0-0	0	0	0	1	0	1	0	1	3	-2
25	SMITH, GRACE	G	0	0-0	0-0	0-0	0	0	0	0	0	0	0	0	0	0
30	HARMEYER, ELLIE	F	8	2-7	0-2	4-6	0	9	9	1	2	2	0	0	20	4
31	MUENSTERMAN, MAURA	G	2	1-3	0-2	0-0	0	2	2	0	1	1	0	0	15	5
34	BROWNING, CAM	F	0	0-0	0-0	0-0	0	0	0	0	0	0	0	0	0	0
55	WRIGHT, MADDIE	F	4	2-8	0-0	0-0	1	2	3	2	0	1	0	0	13	5
	TEAM		0	0-0	0-0	0-0	1	4	5	0	0	0	0	0	0	0
	TOTALS		27	10-26	2-7	5-9	3	19	22	9	8	7	1	3	99	

Shooting By Period

Period	FG	FG%	3FG	3FG%	FT	FT%
3rd Qtr	7-15	47%	1-3	33%	3-5	60%
4th Qtr	3-11	27%	1-4	25%	2-4	50%
2nd Half	10-26	38%	2-7	29%	5-9	56%
Game	24-56	42.9%	8-20	40.0%	15-22	68.2%

Deadball Rebounds: 6,0
Last FG Half: BEL 4th-02:04

Game Notes:

Officials: Alex Sheffield, Taryn Towns, Rian Craft
Attendance: 1149

Start Time: 03:03 PM ET
End Time: 05:04 PM ET
Game Duration: 2:01
Conference Game;

Score	1st	2nd	3rd	4th	TOT
MOR	21	18	15	8	62
BEL	25	19	18	9	71

Points from (This Period)	MOR	BEL
In the Paint	14	14
Off Turns	8	3
2nd Chance	4	0
Fast Break	4	0
Bench	11	2

Official Box Score
Morehead St. vs Belmont
Third Quarter Statistics Only
January 18, 2020 at Curb Event Center - Nashville



Morehead St. 23

No.	Player	S	Pts	FG	3FG	FT	OR	DR	TR	PF	A	TO	Blk	Stl	Min	+/-
01	JACKSON, BREUNA	G	3	1-2	1-2	0-0	0	1	1	0	0	0	0	1	10	-3
02	JOHNSON, ELLIE	F	1	0-2	0-0	1-2	0	0	0	0	0	0	0	0	7	-2
04	ALFORD, TOMIYAH	G	2	1-3	0-1	0-0	0	1	1	0	0	0	0	0	4	-1
10	AVERY, JALEESA	F	0	0-0	0-0	0-0	0	0	0	0	0	0	0	0	6	-5
11	KIRKWOOD, ARIEL	G	0	0-0	0-0	0-0	0	0	0	2	1	1	0	0	9	-2
00	NIEVES, ALYSSA	G	0	0-0	0-0	0-0	0	0	0	0	0	0	0	0	0	0
05	SCHWARBER, MACKENZIE	G	0	0-0	0-0	0-0	0	0	0	0	0	0	0	0	1	-1
23	HUMPHRIES, ORLANDRA	F	2	1-3	0-0	0-0	1	4	5	1	0	0	0	0	7	2
24	ELSTON, JAZZMYN	G	7	3-6	1-2	0-0	1	0	1	2	0	0	0	0	7	-3
TEAM							0	0	0	0		0				
TOTALS			15	6-16	2-5	1-2	2	6	8	5	1	1	0	1	50	

Shooting By Period

Period	FG	FG%	3FG	3FG%	FT	FT%
2nd Half	0-0	0%	0-0	0%	0-0	0%
Game	22-70	31.4%	7-21	33.3%	11-17	64.7%

Deadball Rebounds: 3,0

Belmont 27

No.	Player	S	Pts	FG	3FG	FT	OR	DR	TR	PF	A	TO	Blk	Stl	Min	+/-
14	KINNEY, JAMILYN	G	0	0-1	0-1	0-0	0	0	0	0	2	0	0	0	10	3
20	CHINN, CONLEY	F	6	2-4	1-1	1-3	1	0	1	1	1	0	0	1	10	3
30	HARMEYER, ELLIE	F	6	2-5	0-1	2-2	0	7	7	0	1	1	0	0	10	3
31	MUENSTERMAN, MAURA	G	2	1-1	0-0	0-0	0	2	2	0	1	0	0	0	7	4
55	WRIGHT, MADDIE	F	2	1-3	0-0	0-0	0	0	0	1	0	1	0	0	7	0
01	TREECE, MADISON	F	0	0-0	0-0	0-0	0	0	0	0	0	0	0	0	0	0
10	LULY, ALLISON	F	0	0-0	0-0	0-0	0	0	0	0	0	0	0	0	0	0
22	COOK, MADDIE	G	2	1-1	0-0	0-0	0	0	0	0	0	0	0	0	6	2
24	BRITZMANN, KIKI	G	0	0-0	0-0	0-0	0	0	0	0	0	0	0	0	0	0
25	SMITH, GRACE	G	0	0-0	0-0	0-0	0	0	0	0	0	0	0	0	0	0
34	BROWNING, CAM	F	0	0-0	0-0	0-0	0	0	0	0	0	0	0	0	0	0
TEAM							1	0	1	0		0				
TOTALS			18	7-15	1-3	3-5	2	9	11	2	5	2	0	1	50	

Shooting By Period

Period	FG	FG%	3FG	3FG%	FT	FT%
2nd Half	0-0	0%	0-0	0%	0-0	0%
Game	24-56	42.9%	8-20	40.0%	15-22	68.2%

Deadball Rebounds: 6,0

Game Notes:

Officials: Alex Sheffield, Taryn Towns, Rian Craft
 Attendance: 1149

Start Time: 03:03 PM ET
 End Time: 05:04 PM ET
 Game Duration: 2:01
 Conference Game;

Score	1st	2nd	3rd	4th	TOT
MOR	21	18	15	8	62
BEL	25	19	18	9	71

Points from (This Period)	MOR	BEL
In the Paint	8	10
Off Turns	0	2
2nd Chance	2	0
Fast Break	2	0
Bench	9	2

Official Play-By-Play
Morehead St. vs Belmont
Third Quarter
January 18, 2020 at Curb Event Center - Nashville



Period 3

Starters:

Morehead St.: 1 JACKSON,BREUNA (G); 2 JOHNSON,ELLIE (F); 10 AVERY,JALEESA (F); 11 KIRKWOOD,ARIEL (G); 4 ALFORD,TOMIYAH (G);
Belmont: 14 KINNEY,JAMILYN (G); 20 CHINN,CONLEY (F); 30 HARMMEYER,ELLIE (F); 31 MUENSTERMAN,MAURA (G); 55 WRIGHT,MADDIE (F);

Time	VISITORS: Morehead St.	Score	Margin	HOME: Belmont
10:00				SUB OUT: COOK, MADDIE
10:00				SUB OUT: BRITZMANN, KIKI
10:00				SUB IN: CHINN, CONLEY
10:00				SUB IN: WRIGHT, MADDIE
10:00	SUB OUT: NIEVES, ALYSSA			
10:00	SUB OUT: SCHWARBER, MACKENZIE			
10:00	SUB IN: JACKSON, BREUNA			
10:00	SUB IN: AVERY, JALEESA			
09:49				MISSED JUMPER by WRIGHT, MADDIE
09:45	REBOUND (DEF) by HUMPHRIES, ORLANDRA			
09:33	TURNOVER (BADPASS) by KIRKWOOD, ARIEL			
09:33				STEAL by CHINN, CONLEY
09:15		46-39	H 7	GOOD! JUMPER by WRIGHT, MADDIE [PNT]
09:15				ASSIST by MUENSTERMAN, MAURA
08:49	MISSED LAYUP by ALFORD, TOMIYAH			
08:46				REBOUND (DEF) by HARMMEYER, ELLIE
08:36				MISSED JUMPER by WRIGHT, MADDIE
08:25	REBOUND (DEF) by ALFORD, TOMIYAH			
08:21	GOOD! LAYUP by ALFORD, TOMIYAH [FB]	46-41	H 5	
08:12	FOUL (PERSONAL) by KIRKWOOD, ARIEL			
08:01				MISSED LAYUP by HARMMEYER, ELLIE
07:57	REBOUND (DEF) by HUMPHRIES, ORLANDRA			
07:46	GOOD! 3PTR by JACKSON, BREUNA	46-44	H 2	
07:33		49-44	H 5	GOOD! 3PTR by CHINN, CONLEY
07:33				ASSIST by KINNEY, JAMILYN
07:13				FOUL (PERSONAL) by WRIGHT, MADDIE
07:13	SUB OUT: HUMPHRIES, ORLANDRA			
07:13	SUB IN: JOHNSON, ELLIE			
07:10	MISSED JUMPER by JOHNSON, ELLIE			
07:05				REBOUND (DEF) by HARMMEYER, ELLIE
06:59				SUB OUT: WRIGHT, MADDIE
06:59				SUB IN: COOK, MADDIE
06:50	FOUL (PERSONAL) by KIRKWOOD, ARIEL			
06:50	SUB OUT: ALFORD, TOMIYAH			
06:50	SUB IN: ELSTON, JAZZMYN			
06:50		50-44	H 6	GOOD! FT by HARMMEYER, ELLIE
06:50		51-44	H 7	GOOD! FT by HARMMEYER, ELLIE
06:26	MISSED 3PTR by ELSTON, JAZZMYN			
06:21				REBOUND (DEF) by MUENSTERMAN, MAURA
06:06		53-44	H 9	GOOD! LAYUP by HARMMEYER, ELLIE
05:46	GOOD! JUMPER by ELSTON, JAZZMYN [PNT]	53-46	H 7	
05:27		55-46	H 9	GOOD! LAYUP by HARMMEYER, ELLIE
05:05				FOUL (PERSONAL) by CHINN, CONLEY
05:05	SUB OUT: AVERY, JALEESA			
05:05	SUB IN: HUMPHRIES, ORLANDRA			
04:46	GOOD! FT by JOHNSON, ELLIE	55-47	H 8	
04:46	MISSED FT by JOHNSON, ELLIE			
04:46				REBOUND (DEF) by HARMMEYER, ELLIE
04:35				MISSED 3PTR by HARMMEYER, ELLIE
04:35	REBOUND (DEF) by JACKSON, BREUNA			
04:26	MISSED JUMPER by HUMPHRIES, ORLANDRA			
04:26	REBOUND (OFF) by ELSTON, JAZZMYN			
04:15	MISSED JUMPER by ELSTON, JAZZMYN			
04:15	REBOUND (OFF) by HUMPHRIES, ORLANDRA			
04:04	GOOD! LAYUP by HUMPHRIES, ORLANDRA	55-49	H 6	
03:54		57-49	H 8	GOOD! JUMPER by MUENSTERMAN, MAURA [PNT]
03:54				ASSIST by HARMMEYER, ELLIE
03:46	MISSED JUMPER by ELSTON, JAZZMYN			
03:42				REBOUND (DEF) by MUENSTERMAN, MAURA
03:34	FOUL (PERSONAL) by HUMPHRIES, ORLANDRA			
03:34				
03:34				SUB OUT: MUENSTERMAN, MAURA
03:34				SUB IN: WRIGHT, MADDIE
03:34	FOUL (PERSONAL) by ELSTON, JAZZMYN			
03:29				MISSED JUMPER by CHINN, CONLEY
03:25	REBOUND (DEF) by HUMPHRIES, ORLANDRA			
03:11	MISSED JUMPER by HUMPHRIES, ORLANDRA			
03:08				REBOUND (DEF) by HARMMEYER, ELLIE
02:54				MISSED 3PTR by KINNEY, JAMILYN
02:48	REBOUND (DEF) by HUMPHRIES, ORLANDRA			

Time	VISITORS: Morehead St.	Score	Margin	HOME: Belmont
02:24	MISSED LAYUP by JOHNSON, ELLIE			
02:19				REBOUND (DEF) by HARMEYER, ELLIE
02:13		59-49	H 10	GOOD! JUMPER by CHINN, CONLEY [PNT]
02:13				ASSIST by KINNEY, JAMILYN
01:53	GOOD! LAYUP by ELSTON, JAZZMYN	59-51	H 8	
01:41		61-51	H 10	GOOD! JUMPER by COOK, MADDIE
01:41				ASSIST by CHINN, CONLEY
01:23	GOOD! 3PTR by ELSTON, JAZZMYN	61-54	H 7	
01:23	ASSIST by KIRKWOOD, ARIEL			
01:05				TURNOVER (TRAVEL) by HARMEYER, ELLIE
01:05	SUB OUT: KIRKWOOD, ARIEL			
01:05	SUB OUT: HUMPHRIES, ORLANDRA			
01:05	SUB IN: ALFORD, TOMIYAH			
01:05	SUB IN: AVERY, JALEESA			
00:48	MISSED 3PTR by ALFORD, TOMIYAH			
00:43				REBOUND (DEF) by HARMEYER, ELLIE
00:31				MISSED LAYUP by HARMEYER, ELLIE
00:29				REBOUND (OFF) by TEAM
00:29				SUB OUT: COOK, MADDIE
00:29				SUB IN: MUENSTERMAN, MAURA
00:29	SUB OUT: JOHNSON, ELLIE			
00:29	SUB IN: SCHWARBER, MACKENZIE			
00:23				TURNOVER (BADPASS) by WRIGHT, MADDIE
00:23	STEAL by JACKSON, BREUNA			
00:15	MISSED 3PTR by JACKSON, BREUNA			
00:10				REBOUND (DEF) by HARMEYER, ELLIE
00:02	FOUL (PERSONAL) by ELSTON, JAZZMYN			
00:02				MISSED FT by CHINN, CONLEY
00:02				REBOUND (OFF) by TEAM
00:02		62-54	H 8	GOOD! FT by CHINN, CONLEY
00:02				MISSED FT by CHINN, CONLEY
00:00				MISSED JUMPER by CHINN, CONLEY
00:00				REBOUND (OFF) by CHINN, CONLEY
00:00				REBOUND (OFF) by TEAM

Morehead St. 54, Belmont 62

Points from (This Period)	MOR	BEL
In the Paint	8	10
Off Turns	0	2
2nd Chance	2	0
Fast Break	2	0
Bench	9	2

Official Box Score
Morehead St. vs Belmont
Fourth Quarter Statistics Only
January 18, 2020 at Curb Event Center - Nashville



Morehead St. 8

No.	Player	S	Pts	FG	3FG	FT	OR	DR	TR	PF	A	TO	Blk	Stl	Min	+/-
01	JACKSON, BREUNA	G	0	0-6	0-0	0-0	1	0	1	3	0	1	0	0	8	1
02	JOHNSON, ELLIE	F	0	0-1	0-0	0-0	1	0	1	0	1	0	0	0	6	1
04	ALFORD, TOMIYAH	G	1	0-2	0-1	1-2	1	1	2	1	0	1	0	3	6	-5
10	AVERY, JALEESA	F	0	0-1	0-1	0-0	0	0	0	0	0	0	2	0	3	0
11	KIRKWOOD, ARIEL	G	5	2-4	0-1	1-2	1	2	3	1	0	1	0	0	6	4
00	NIEVES, ALYSSA	G	0	0-1	0-0	0-0	0	0	0	0	0	0	0	0	1	-3
05	SCHWARBER, MACKENZIE	G	0	0-0	0-0	0-0	0	0	0	0	0	0	0	0	0	0
23	HUMPHRIES, ORLANDRA	F	0	0-3	0-0	0-2	3	4	7	0	0	0	0	0	10	-1
24	ELSTON, JAZZMYN	G	2	1-4	0-3	0-0	1	0	1	1	0	0	0	0	10	-2
TEAM							2	1	3	0		0				
TOTALS			8	3-22	0-6	2-6	10	8	18	6	1	3	2	3	49	

Shooting By Period

Period	FG	FG%	3FG	3FG%	FT	FT%
Game	22-70	31.4%	7-21	33.3%	11-17	64.7%

Deadball Rebounds: 3,0

Belmont 9

No.	Player	S	Pts	FG	3FG	FT	OR	DR	TR	PF	A	TO	Blk	Stl	Min	+/-
14	KINNEY, JAMILYN	G	0	0-0	0-0	0-0	0	2	2	2	1	1	0	1	10	1
20	CHINN, CONLEY	F	5	2-2	1-1	0-0	0	0	0	2	0	1	1	0	8	2
30	HARMEYER, ELLIE	F	2	0-2	0-1	2-4	0	2	2	1	1	1	0	0	10	1
31	MUENSTERMAN, MAURA	G	0	0-2	0-2	0-0	0	0	0	0	0	1	0	0	8	1
55	WRIGHT, MADDIE	F	2	1-5	0-0	0-0	1	2	3	1	0	0	0	0	6	5
01	TREECE, MADISON	F	0	0-0	0-0	0-0	0	0	0	0	0	0	0	0	0	0
10	LULY, ALLISON	F	0	0-0	0-0	0-0	0	0	0	0	0	0	0	0	0	0
22	COOK, MADDIE	G	0	0-0	0-0	0-0	0	0	0	0	1	0	0	0	4	-3
24	BRITZMANN, KIKI	G	0	0-0	0-0	0-0	0	0	0	1	0	1	0	1	3	-2
25	SMITH, GRACE	G	0	0-0	0-0	0-0	0	0	0	0	0	0	0	0	0	0
34	BROWNING, CAM	F	0	0-0	0-0	0-0	0	0	0	0	0	0	0	0	0	0
TEAM							0	4	4	0		0				
TOTALS			9	3-11	1-4	2-4	1	10	11	7	3	5	1	2	49	

Shooting By Period

Period	FG	FG%	3FG	3FG%	FT	FT%
Game	24-56	42.9%	8-20	40.0%	15-22	68.2%

Deadball Rebounds: 6,0

Game Notes:

Officials: Alex Sheffield, Taryn Towns, Rian Craft
 Attendance: 1149

Start Time: 03:03 PM ET
 End Time: 05:04 PM ET
 Game Duration: 2:01
 Conference Game;

Score	1st	2nd	3rd	4th	TOT
MOR	21	18	15	8	62
BEL	25	19	18	9	71

Points from (This Period)	MOR	BEL
In the Paint	6	4
Off Turns	8	1
2nd Chance	2	0
Fast Break	2	0
Bench	2	0

Official Play-By-Play
Morehead St. vs Belmont
Fourth Quarter
January 18, 2020 at Curb Event Center - Nashville



Period 4

Starters:

Morehead St.: 1 JACKSON,BREUNA (G); 2 JOHNSON,ELLIE (F); 10 AVERY,JALEESA (F); 11 KIRKWOOD,ARIEL (G); 4 ALFORD,TOMIYAH (G);
Belmont: 14 KINNEY,JAMILYN (G); 20 CHINN,CONLEY (F); 30 HARMEYER,ELLIE (F); 31 MUENSTERMAN,MAURA (G); 55 WRIGHT,MADDIE (F);

Time	VISITORS: Morehead St.	Score	Margin	HOME: Belmont
09:54	SUB OUT: SCHWARBER, MACKENZIE			
09:54	SUB IN: HUMPHRIES, ORLANDRA			
09:49	MISSED LAYUP by HUMPHRIES, ORLANDRA			
09:43				REBOUND (DEF) by WRIGHT, MADDIE
09:34				MISSED JUMPER by WRIGHT, MADDIE
09:29	REBOUND (DEF) by ALFORD, TOMIYAH			
09:28	MISSED JUMPER by ALFORD, TOMIYAH			
09:28				BLOCK by CHINN, CONLEY
09:28				REBOUND (DEF) by TEAM
09:28	SUB OUT: ELSTON, JAZZMYN			
09:28	SUB IN: KIRKWOOD, ARIEL			
09:28	SUB OUT: JACKSON, BREUNA			
09:28	SUB IN: ELSTON, JAZZMYN			
09:13				MISSED 3PTR by MUENSTERMAN, MAURA
09:13	REBOUND (DEF) by TEAM			
09:13	SUB OUT: ALFORD, TOMIYAH			
09:13	SUB IN: JACKSON, BREUNA			
09:01	MISSED LAYUP by JACKSON, BREUNA			
08:58				REBOUND (DEF) by KINNEY, JAMILYN
08:52				MISSED JUMPER by WRIGHT, MADDIE
08:46	REBOUND (DEF) by KIRKWOOD, ARIEL			
08:41	MISSED 3PTR by AVERY, JALEESA			
08:40				REBOUND (DEF) by TEAM
08:17	FOUL (PERSONAL) by KIRKWOOD, ARIEL			
08:17	SUB OUT: KIRKWOOD, ARIEL			
08:17	SUB IN: ALFORD, TOMIYAH			
08:12				MISSED 3PTR by HARMEYER, ELLIE
08:08	REBOUND (DEF) by HUMPHRIES, ORLANDRA			
07:48	MISSED 3PTR by ELSTON, JAZZMYN			
07:44				REBOUND (DEF) by KINNEY, JAMILYN
07:40				MISSED JUMPER by WRIGHT, MADDIE
07:40				REBOUND (OFF) by WRIGHT, MADDIE
07:40	BLOCK by AVERY, JALEESA			
07:31				MISSED LAYUP by WRIGHT, MADDIE
07:31	REBOUND (DEF) by HUMPHRIES, ORLANDRA			
07:31	BLOCK by AVERY, JALEESA			
07:12	MISSED 3PTR by ELSTON, JAZZMYN			
07:11				REBOUND (DEF) by TEAM
07:10	SUB OUT: JACKSON, BREUNA			
07:10	SUB OUT: AVERY, JALEESA			
07:10	SUB IN: NIEVES, ALYSSA			
07:10	SUB IN: JOHNSON, ELLIE			
06:50				MISSED JUMPER by HARMEYER, ELLIE
06:46	REBOUND (DEF) by HUMPHRIES, ORLANDRA			
06:33	MISSED JUMPER by HUMPHRIES, ORLANDRA			
06:29	REBOUND (OFF) by ELSTON, JAZZMYN			
06:18	MISSED JUMPER by NIEVES, ALYSSA			
06:13				REBOUND (DEF) by WRIGHT, MADDIE
06:04		65-54	H 11	GOOD! 3PTR by CHINN, CONLEY
06:04				ASSIST by KINNEY, JAMILYN
06:04				FOUL (PERSONAL) by WRIGHT, MADDIE
06:04				SUB OUT: MUENSTERMAN, MAURA
06:04				SUB OUT: WRIGHT, MADDIE
06:04				SUB IN: COOK, MADDIE
06:04				SUB IN: BRITZMANN, KIKI
06:04	SUB OUT: NIEVES, ALYSSA			
06:04	SUB IN: JACKSON, BREUNA			
05:51	TURNOVER (LOSTBALL) by ALFORD, TOMIYAH			
05:51				STEAL by KINNEY, JAMILYN
05:47				TURNOVER (LOSTBALL) by KINNEY, JAMILYN
05:47	STEAL by ALFORD, TOMIYAH			
05:44				FOUL (PERSONAL) by KINNEY, JAMILYN
05:44	SUB OUT: ALFORD, TOMIYAH			
05:44	SUB IN: KIRKWOOD, ARIEL			
05:41	MISSED JUMPER by JACKSON, BREUNA			
05:34	REBOUND (OFF) by KIRKWOOD, ARIEL			
05:34	GOOD! LAYUP by KIRKWOOD, ARIEL	65-56	H 9	
05:19		67-56	H 11	GOOD! LAYUP by CHINN, CONLEY
05:19				ASSIST by COOK, MADDIE
04:49	MISSED JUMPER by KIRKWOOD, ARIEL			

Time	VISITORS: Morehead St.	Score	Margin	HOME: Belmont
04:46	REBOUND (OFF) by HUMPHRIES, ORLANDRA			
04:44	MISSED 3PTR by KIRKWOOD, ARIEL			
04:40	REBOUND (OFF) by HUMPHRIES, ORLANDRA			
04:38	MISSED JUMPER by JACKSON, BREUNA			
04:38	REBOUND (OFF) by TEAM			
04:38				FOUL (PERSONAL) by CHINN, CONLEY
04:38				
04:35				SUB OUT: CHINN, CONLEY
04:35				SUB IN: MUENSTERMAN, MAURA
04:28				FOUL (PERSONAL) by BRITZMANN, KIKI
04:23	TURNOVER (BADPASS) by JACKSON, BREUNA			
04:23				STEAL by BRITZMANN, KIKI
04:08				TURNOVER (TRAVEL) by HARMEYER, ELLIE
03:54	GOOD! LAYUP by KIRKWOOD, ARIEL [PNT]	67-58	H 9	
03:54	ASSIST by JOHNSON, ELLIE			
03:33				TURNOVER (LOSTBALL) by BRITZMANN, KIKI
03:33				SUB OUT: BRITZMANN, KIKI
03:33				SUB IN: CHINN, CONLEY
03:08	GOOD! JUMPER by ELSTON, JAZZMYN [PNT]	67-60	H 7	
02:46				MISSED 3PTR by MUENSTERMAN, MAURA
02:43	REBOUND (DEF) by KIRKWOOD, ARIEL			
02:38	MISSED 3PTR by ELSTON, JAZZMYN			
02:38				REBOUND (DEF) by TEAM
02:38				SUB OUT: COOK, MADDIE
02:38				SUB IN: WRIGHT, MADDIE
02:38	SUB OUT: JACKSON, BREUNA			
02:38	SUB IN: ALFORD, TOMIYAH			
02:34				TURNOVER (LOSTBALL) by MUENSTERMAN, MAURA
02:34	STEAL by ALFORD, TOMIYAH			
02:32				FOUL (PERSONAL) by KINNEY, JAMILYN
02:32				TIMEOUT 30SEC
02:32				
02:32	MISSED FT by KIRKWOOD, ARIEL			
02:32	REBOUND (OFF) by TEAM			
02:32	GOOD! FT by KIRKWOOD, ARIEL [FB]	67-61	H 6	
02:32	SUB OUT: KIRKWOOD, ARIEL			
02:32	SUB IN: JACKSON, BREUNA			
02:04		69-61	H 8	GOOD! LAYUP by WRIGHT, MADDIE
02:04				ASSIST by HARMEYER, ELLIE
01:42	MISSED JUMPER by JACKSON, BREUNA			
01:39	REBOUND (OFF) by JACKSON, BREUNA			
01:22	MISSED JUMPER by JACKSON, BREUNA			
01:14	REBOUND (OFF) by JOHNSON, ELLIE			
01:14	MISSED LAYUP by JOHNSON, ELLIE			
01:14				REBOUND (DEF) by HARMEYER, ELLIE
01:14	FOUL (PERSONAL) by JACKSON, BREUNA			
01:14	SUB OUT: ELSTON, JAZZMYN			
01:14	SUB IN: KIRKWOOD, ARIEL			
00:59				TURNOVER (BADPASS) by CHINN, CONLEY
00:59	STEAL by ALFORD, TOMIYAH			
00:57				FOUL (PERSONAL) by CHINN, CONLEY
00:57				SUB OUT: CHINN, CONLEY
00:57				SUB IN: COOK, MADDIE
00:57	MISSED FT by ALFORD, TOMIYAH			
00:57	REBOUND (OFF) by TEAM			
00:57	GOOD! FT by ALFORD, TOMIYAH [FB]	69-62	H 7	
00:57	SUB OUT: JOHNSON, ELLIE			
00:57	SUB IN: ELSTON, JAZZMYN			
00:44	FOUL (PERSONAL) by JACKSON, BREUNA			
00:44	TIMEOUT TEAM			
00:42	FOUL (PERSONAL) by ELSTON, JAZZMYN			
00:36	FOUL (PERSONAL) by JACKSON, BREUNA			
00:36				MISSED FT by HARMEYER, ELLIE
00:36				REBOUND (OFF) by TEAM
00:36		70-62	H 8	GOOD! FT by HARMEYER, ELLIE
00:36	TIMEOUT 30SEC			
00:36	TURNOVER (BADPASS) by KIRKWOOD, ARIEL			
00:29	FOUL (PERSONAL) by ALFORD, TOMIYAH			
00:29		71-62	H 9	GOOD! FT by HARMEYER, ELLIE
00:29				MISSED FT by HARMEYER, ELLIE
00:28	REBOUND (DEF) by HUMPHRIES, ORLANDRA			
00:22	MISSED 3PTR by ALFORD, TOMIYAH			
00:16	REBOUND (OFF) by ALFORD, TOMIYAH			
00:16	MISSED LAYUP by HUMPHRIES, ORLANDRA			
00:16	REBOUND (OFF) by TEAM			
00:10	MISSED LAYUP by JACKSON, BREUNA			
00:08	REBOUND (OFF) by HUMPHRIES, ORLANDRA			
00:08				FOUL (PERSONAL) by HARMEYER, ELLIE
00:08	MISSED FT by HUMPHRIES, ORLANDRA			
00:08	REBOUND (OFF) by TEAM			

Time	VISITORS: Morehead St.	Score	Margin	HOME: Belmont
00:08	MISSED FT by HUMPHRIES, ORLANDRA			
00:06				REBOUND (DEF) by HARMEYER, ELLIE

Morehead St. 62, Belmont 71

Points from (This Period)	MOR	BEL
In the Paint	6	4
Off Turns	8	1
2nd Chance	2	0
Fast Break	2	0
Bench	2	0

Official Scoring/Possession Reference Chart
Morehead St. vs Belmont
Period 1
January 18, 2020 at Curb Event Center - Nashville



Period 1

Starters:

Morehead St.: 1 JACKSON,BREUNA (G); 2 JOHNSON,ELLIE (F); 10 AVERY,JALEESA (F); 11 KIRKWOOD,ARIEL (G); 4 ALFORD,TOMIYAH (G);
Belmont: 14 KINNEY,JAMILYN (G); 20 CHINN,CONLEY (F); 30 HARMEYER,ELLIE (F); 31 MUENSTERMAN,MAURA (G); 55 WRIGHT,MADDIE (F);

Time	VISITORS: Morehead St.	Score	Margin	HOME: Belmont
09:36		2-0	H 2	GOOD! JUMPER by WRIGHT, MADDIE
08:50		4-0	H 4	GOOD! LAYUP by HARMEYER, ELLIE
08:50		5-0	H 5	GOOD! FT by HARMEYER, ELLIE
08:13		8-0	H 8	GOOD! 3PTR by CHINN, CONLEY
07:44	GOOD! JUMPER by JACKSON, BREUNA	8-2	H 6	
07:31		11-2	H 9	GOOD! 3PTR by HARMEYER, ELLIE
06:56		13-2	H 11	GOOD! JUMPER by MUENSTERMAN, MAURA
06:25	GOOD! 3PTR by JACKSON, BREUNA [FB]	13-5	H 8	
06:25	GOOD! FT by JACKSON, BREUNA [FB]	13-6	H 7	
06:00	GOOD! JUMPER by HUMPHRIES, ORLANDRA	13-8	H 5	
05:49		15-8	H 7	GOOD! LAYUP by WRIGHT, MADDIE
05:24	GOOD! LAYUP by ELSTON, JAZZMYN	15-10	H 5	
05:11		16-10	H 6	GOOD! FT by WRIGHT, MADDIE
05:11		17-10	H 7	GOOD! FT by WRIGHT, MADDIE
04:53	GOOD! LAYUP by JOHNSON, ELLIE	17-12	H 5	
04:27	GOOD! 3PTR by ELSTON, JAZZMYN	17-15	H 2	
04:08		18-15	H 3	GOOD! FT by HARMEYER, ELLIE
03:12	GOOD! FT by JOHNSON, ELLIE	18-16	H 2	
02:24		21-16	H 5	GOOD! 3PTR by MUENSTERMAN, MAURA
01:57	GOOD! 3PTR by JACKSON, BREUNA	21-19	H 2	
01:27		22-19	H 3	GOOD! FT by BRITZMANN, KIKI
01:07	GOOD! JUMPER by ELSTON, JAZZMYN	22-21	H 1	
00:07		25-21	H 4	GOOD! 3PTR by MUENSTERMAN, MAURA

Morehead St. 21, Belmont 25

Official Scoring/Possession Reference Chart
Morehead St. vs Belmont
Period 2
January 18, 2020 at Curb Event Center - Nashville



Period 2

Starters:

Morehead St.: 1 JACKSON,BREUNA (G); 2 JOHNSON,ELLIE (F); 10 AVERY,JALEESA (F); 11 KIRKWOOD,ARIEL (G); 4 ALFORD,TOMIYAH (G);
Belmont: 14 KINNEY,JAMILYN (G); 20 CHINN,CONLEY (F); 30 HARMEYER,ELLIE (F); 31 MUENSTERMAN,MAURA (G); 55 WRIGHT,MADDIE (F);

Time	VISITORS: Morehead St.	Score	Margin	HOME: Belmont
09:46		28-21	H 7	GOOD! 3PTR by CHINN, CONLEY
09:32	GOOD! FT by HUMPHRIES, ORLANDRA	28-22	H 6	
09:32	GOOD! FT by HUMPHRIES, ORLANDRA	28-23	H 5	
09:26		30-23	H 7	GOOD! JUMPER by COOK, MADDIE [PNT]
08:14		33-23	H 10	GOOD! 3PTR by KINNEY, JAMILYN
07:51	GOOD! JUMPER by JACKSON, BREUNA	33-25	H 8	
06:58		34-25	H 9	GOOD! FT by BRITZMANN, KIKI
06:57		35-25	H 10	GOOD! FT by BRITZMANN, KIKI
06:46	GOOD! FT by ELSTON, JAZZMYN	35-26	H 9	
06:46	GOOD! FT by ELSTON, JAZZMYN	35-27	H 8	
06:23		37-27	H 10	GOOD! JUMPER by WRIGHT, MADDIE
05:28	GOOD! 3PTR by AVERY, JALEESA	37-30	H 7	
04:47	GOOD! JUMPER by HUMPHRIES, ORLANDRA [PNT]	37-32	H 5	
04:29		39-32	H 7	GOOD! LAYUP by BRITZMANN, KIKI
03:36	GOOD! 3PTR by KIRKWOOD, ARIEL	39-35	H 4	
03:17		40-35	H 5	GOOD! FT by BRITZMANN, KIKI
02:52		41-35	H 6	GOOD! FT by KINNEY, JAMILYN
02:52		42-35	H 7	GOOD! FT by KINNEY, JAMILYN
02:05		44-35	H 9	GOOD! JUMPER by COOK, MADDIE [PNT]
01:03	GOOD! FT by HUMPHRIES, ORLANDRA [FB]	44-36	H 8	
01:03	GOOD! FT by HUMPHRIES, ORLANDRA [FB]	44-37	H 7	
00:06	GOOD! LAYUP by HUMPHRIES, ORLANDRA [PNT]	44-39	H 5	

Morehead St. 39, Belmont 44

Official Scoring/Possession Reference Chart
Morehead St. vs Belmont
Period 3
January 18, 2020 at Curb Event Center - Nashville



Period 3

Starters:

Morehead St.: 1 JACKSON,BREUNA (G); 2 JOHNSON,ELLIE (F); 10 AVERY,JALEESA (F); 11 KIRKWOOD,ARIEL (G); 4 ALFORD,TOMIYAH (G);
Belmont: 14 KINNEY,JAMILYN (G); 20 CHINN,CONLEY (F); 30 HARMEYER,ELLIE (F); 31 MUENSTERMAN,MAURA (G); 55 WRIGHT,MADDIE (F);

Time	VISITORS: Morehead St.	Score	Margin	HOME: Belmont
09:15		46-39	H 7	GOOD! JUMPER by WRIGHT, MADDIE [PNT]
08:21	GOOD! LAYUP by ALFORD, TOMIYAH [FB]	46-41	H 5	
07:46	GOOD! 3PTR by JACKSON, BREUNA	46-44	H 2	
07:33		49-44	H 5	GOOD! 3PTR by CHINN, CONLEY
06:50		50-44	H 6	GOOD! FT by HARMEYER, ELLIE
06:50		51-44	H 7	GOOD! FT by HARMEYER, ELLIE
06:06		53-44	H 9	GOOD! LAYUP by HARMEYER, ELLIE
05:46	GOOD! JUMPER by ELSTON, JAZZMYN [PNT]	53-46	H 7	
05:27		55-46	H 9	GOOD! LAYUP by HARMEYER, ELLIE
04:46	GOOD! FT by JOHNSON, ELLIE	55-47	H 8	
04:04	GOOD! LAYUP by HUMPHRIES, ORLANDRA	55-49	H 6	
03:54		57-49	H 8	GOOD! JUMPER by MUENSTERMAN, MAURA [PNT]
02:13		59-49	H 10	GOOD! JUMPER by CHINN, CONLEY [PNT]
01:53	GOOD! LAYUP by ELSTON, JAZZMYN	59-51	H 8	
01:41		61-51	H 10	GOOD! JUMPER by COOK, MADDIE
01:23	GOOD! 3PTR by ELSTON, JAZZMYN	61-54	H 7	
00:02		62-54	H 8	GOOD! FT by CHINN, CONLEY

Morehead St. 54, Belmont 62

Official Scoring/Possession Reference Chart
Morehead St. vs Belmont
Period 4
January 18, 2020 at Curb Event Center - Nashville



Period 4

Starters:

Morehead St.: 1 JACKSON,BREUNA (G); 2 JOHNSON,ELLIE (F); 10 AVERY,JALEESA (F); 11 KIRKWOOD,ARIEL (G); 4 ALFORD,TOMIYAH (G);
Belmont: 14 KINNEY,JAMILYN (G); 20 CHINN,CONLEY (F); 30 HARMEYER,ELLIE (F); 31 MUENSTERMAN,MAURA (G); 55 WRIGHT,MADDIE (F);

Time	VISITORS: Morehead St.	Score	Margin	HOME: Belmont
06:04		65-54	H 11	GOOD! 3PTR by CHINN, CONLEY
05:34	GOOD! LAYUP by KIRKWOOD, ARIEL	65-56	H 9	
05:19		67-56	H 11	GOOD! LAYUP by CHINN, CONLEY
03:54	GOOD! LAYUP by KIRKWOOD, ARIEL [PNT]	67-58	H 9	
03:08	GOOD! JUMPER by ELSTON, JAZZMYN [PNT]	67-60	H 7	
02:32	GOOD! FT by KIRKWOOD, ARIEL [FB]	67-61	H 6	
02:04		69-61	H 8	GOOD! LAYUP by WRIGHT, MADDIE
00:57	GOOD! FT by ALFORD, TOMIYAH [FB]	69-62	H 7	
00:36		70-62	H 8	GOOD! FT by HARMEYER, ELLIE
00:29		71-62	H 9	GOOD! FT by HARMEYER, ELLIE

Morehead St. 62, Belmont 71

Official Substitutions Log
Morehead St. vs Belmont
Period 1
January 18, 2020 at Curb Event Center - Nashville



VISITORS: Morehead St.	Time	Score	HOME: Belmont
1 JACKSON,BREUNA			14 KINNEY,JAMILYN
2 JOHNSON,ELLIE			20 CHINN,CONLEY
10 AVERY,JALEESA			30 HARMEYER,ELLIE
11 KIRKWOOD,ARIEL			31 MUENSTERMAN,MAURA
4 ALFORD,TOMIYAH			55 WRIGHT,MADDIE
SUB OUT: 2 JOHNSON,ELLIE	08:25	0-5	
SUB IN: 23 HUMPHRIES,ORLANDRA	08:25		
	06:55	2-13	SUB OUT: MUENSTERMAN,MAURA
	06:55		SUB IN: BRITZMANN,KIKI
SUB OUT: 1 JACKSON,BREUNA	06:25	6-13	
SUB OUT: 10 AVERY,JALEESA	06:25		
SUB IN: 2 JOHNSON,ELLIE	06:25		
SUB IN: 24 ELSTON,JAZZMYN	06:25		
SUB OUT: 4 ALFORD,TOMIYAH	05:42	8-15	
SUB OUT: 23 HUMPHRIES,ORLANDRA	05:42		
SUB IN: 1 JACKSON,BREUNA	05:42		
SUB IN: 10 AVERY,JALEESA	05:42		
	05:11	10-15	SUB OUT: CHINN,CONLEY
	05:11		SUB IN: MUENSTERMAN,MAURA
	05:11		SUB OUT: WRIGHT,MADDIE
	05:11		SUB IN: LULY,ALLISON
SUB OUT: 10 AVERY,JALEESA	04:40	12-17	
SUB IN: 23 HUMPHRIES,ORLANDRA	04:40		
	03:12	15-18	SUB OUT: KINNEY,JAMILYN
	03:12		SUB OUT: HARMEYER,ELLIE
	03:12		SUB IN: COOK,MADDIE
	03:12		SUB IN: WRIGHT,MADDIE
SUB OUT: 11 KIRKWOOD,ARIEL	03:12		
SUB IN: 4 ALFORD,TOMIYAH	03:12		
SUB OUT: 1 JACKSON,BREUNA	03:10	16-18	
SUB OUT: 2 JOHNSON,ELLIE	03:10		
SUB IN: 00 NIEVES,ALYSSA	03:10		
SUB IN: 10 AVERY,JALEESA	03:10		
SUB OUT: 4 ALFORD,TOMIYAH	02:50	16-18	
SUB IN: 1 JACKSON,BREUNA	02:50		
SUB OUT: 1 JACKSON,BREUNA	02:38	16-18	
SUB IN: 4 ALFORD,TOMIYAH	02:38		
	02:06	16-21	SUB OUT: LULY,ALLISON
	02:06		SUB IN: CHINN,CONLEY
SUB OUT: 10 AVERY,JALEESA	02:06		
SUB IN: 2 JOHNSON,ELLIE	02:06		
SUB OUT: 4 ALFORD,TOMIYAH	01:59	16-21	
SUB IN: 1 JACKSON,BREUNA	01:59		
SUB OUT: 2 JOHNSON,ELLIE	01:27	19-21	
SUB IN: 5 SCHWARBER,MACKENZIE	01:27		
SUB OUT: 00 NIEVES,ALYSSA	01:27		
SUB IN: 11 KIRKWOOD,ARIEL	01:27		
	01:27		SUB OUT: BRITZMANN,KIKI
	01:27		SUB IN: KINNEY,JAMILYN

Morehead St. 21, Belmont 25

Official Substitutions Log
Morehead St. vs Belmont
Period 2
January 18, 2020 at Curb Event Center - Nashville



VISITORS: Morehead St.	Time	Score	HOME: Belmont
1 JACKSON,BREUNA			14 KINNEY,JAMILYN
2 JOHNSON,ELLIE			20 CHINN,CONLEY
10 AVERY,JALEESA			30 HARMEYER,ELLIE
11 KIRKWOOD,ARIEL			31 MUENSTERMAN,MAURA
4 ALFORD,TOMIYAH			55 WRIGHT,MADDIE
SUB OUT: 24 ELSTON,JAZZMYN	09:55	-	
SUB IN: 4 ALFORD,TOMIYAH	09:55		
SUB OUT: 1 JACKSON,BREUNA	09:32	23-28	
SUB IN: 24 ELSTON,JAZZMYN	09:32		
SUB OUT: 4 ALFORD,TOMIYAH	08:53	23-30	
SUB IN: 1 JACKSON,BREUNA	08:53		
	08:43	23-30	SUB OUT: CHINN,CONLEY
	08:43		SUB IN: BRITZMANN,KIKI
SUB OUT: 5 SCHWARBER,MACKENZIE	08:27	23-30	
SUB IN: 2 JOHNSON,ELLIE	08:27		
	06:58	25-33	SUB OUT: COOK,MADDIE
	06:58		SUB OUT: MUENSTERMAN,MAURA
	06:58		SUB IN: SMITH,GRACE
	06:58		SUB IN: BROWNING,CAM
SUB OUT: 2 JOHNSON,ELLIE	06:58		
SUB IN: 10 AVERY,JALEESA	06:58		
SUB OUT: 10 AVERY,JALEESA	06:46	25-35	
SUB IN: 5 SCHWARBER,MACKENZIE	06:46		
SUB OUT: 11 KIRKWOOD,ARIEL	06:46		
SUB IN: 4 ALFORD,TOMIYAH	06:46		
SUB OUT: 1 JACKSON,BREUNA	06:05	27-37	
SUB OUT: 24 ELSTON,JAZZMYN	06:05		
SUB IN: 00 NIEVES,ALYSSA	06:05		
SUB IN: 11 KIRKWOOD,ARIEL	06:05		
	05:37	27-37	SUB OUT: BRITZMANN,KIKI
	05:37		SUB IN: MUENSTERMAN,MAURA
SUB OUT: 00 NIEVES,ALYSSA	05:37		
SUB OUT: 5 SCHWARBER,MACKENZIE	05:37		
SUB IN: 1 JACKSON,BREUNA	05:37		
SUB IN: 10 AVERY,JALEESA	05:37		
SUB OUT: 1 JACKSON,BREUNA	05:26	30-37	
SUB OUT: 23 HUMPHRIES,ORLANDRA	05:26		
SUB IN: 00 NIEVES,ALYSSA	05:26		
SUB IN: 5 SCHWARBER,MACKENZIE	05:26		
	05:25	30-37	SUB OUT: WRIGHT,MADDIE
	05:25		SUB IN: LULY,ALLISON
	04:58	30-37	SUB OUT: LULY,ALLISON
	04:58		SUB IN: BRITZMANN,KIKI
SUB OUT: 00 NIEVES,ALYSSA	04:58		
SUB OUT: 4 ALFORD,TOMIYAH	04:58		
SUB IN: 1 JACKSON,BREUNA	04:58		
SUB IN: 24 ELSTON,JAZZMYN	04:58		
	03:33	35-39	SUB OUT: SMITH,GRACE
	03:33		SUB OUT: MUENSTERMAN,MAURA
	03:33		SUB OUT: BROWNING,CAM
	03:33		SUB IN: TREECE,MADISON
	03:33		SUB IN: COOK,MADDIE
	03:33		SUB IN: WRIGHT,MADDIE
SUB OUT: 1 JACKSON,BREUNA	03:33		
SUB IN: 4 ALFORD,TOMIYAH	03:33		
	03:33		SUB OUT: WRIGHT,MADDIE
	03:33		SUB IN: MUENSTERMAN,MAURA
SUB OUT: 4 ALFORD,TOMIYAH	03:17	35-39	
SUB OUT: 10 AVERY,JALEESA	03:17		
SUB IN: 1 JACKSON,BREUNA	03:17		
SUB IN: 23 HUMPHRIES,ORLANDRA	03:17		
	01:03	35-44	SUB OUT: TREECE,MADISON
	01:03		SUB IN: HARMEYER,ELLIE
SUB OUT: 1 JACKSON,BREUNA	01:03		
SUB IN: 4 ALFORD,TOMIYAH	01:03		
SUB OUT: 24 ELSTON,JAZZMYN	01:03		
SUB IN: 00 NIEVES,ALYSSA	01:03		

Morehead St. 39, Belmont 44

Official Substitutions Log
Morehead St. vs Belmont
Period 3
January 18, 2020 at Curb Event Center - Nashville



VISITORS: Morehead St.	Time	Score	HOME: Belmont
1 JACKSON,BREUNA			14 KINNEY,JAMILYN
2 JOHNSON,ELLIE			20 CHINN,CONLEY
10 AVERY,JALEESA			30 HARMEYER,ELLIE
11 KIRKWOOD,ARIEL			31 MUENSTERMAN,MAURA
4 ALFORD,TOMIYAH			55 WRIGHT,MADDIE
	10:00	-	SUB OUT: COOK,MADDIE
	10:00		SUB OUT: BRITZMANN,KIKI
	10:00		SUB IN: CHINN,CONLEY
	10:00		SUB IN: WRIGHT,MADDIE
SUB OUT: 00 NIEVES,ALYSSA	10:00		
SUB OUT: 5 SCHWARBER,MACKENZIE	10:00		
SUB IN: 1 JACKSON,BREUNA	10:00		
SUB IN: 10 AVERY,JALEESA	10:00		
SUB OUT: 23 HUMPHRIES,ORLANDRA	07:13	44-49	
SUB IN: 2 JOHNSON,ELLIE	07:13		
	06:59	44-49	SUB OUT: WRIGHT,MADDIE
	06:59		SUB IN: COOK,MADDIE
SUB OUT: 4 ALFORD,TOMIYAH	06:50	44-49	
SUB IN: 24 ELSTON,JAZZMYN	06:50		
SUB OUT: 10 AVERY,JALEESA	05:05	46-55	
SUB IN: 23 HUMPHRIES,ORLANDRA	05:05		
	03:34	49-57	SUB OUT: MUENSTERMAN,MAURA
	03:34		SUB IN: WRIGHT,MADDIE
SUB OUT: 11 KIRKWOOD,ARIEL	01:05	54-61	
SUB OUT: 23 HUMPHRIES,ORLANDRA	01:05		
SUB IN: 4 ALFORD,TOMIYAH	01:05		
SUB IN: 10 AVERY,JALEESA	01:05		
	00:29	54-61	SUB OUT: COOK,MADDIE
	00:29		SUB IN: MUENSTERMAN,MAURA
SUB OUT: 2 JOHNSON,ELLIE	00:29		
SUB IN: 5 SCHWARBER,MACKENZIE	00:29		

Morehead St. 54, Belmont 62

Official Substitutions Log
Morehead St. vs Belmont
Period 4
January 18, 2020 at Curb Event Center - Nashville



VISITORS: Morehead St.	Time	Score	HOME: Belmont
1 JACKSON,BREUNA			14 KINNEY,JAMILYN
2 JOHNSON,ELLIE			20 CHINN,CONLEY
10 AVERY,JALEESA			30 HARMEYER,ELLIE
11 KIRKWOOD,ARIEL			31 MUENSTERMAN,MAURA
4 ALFORD,TOMIYAH			55 WRIGHT,MADDIE
SUB OUT: 5 SCHWARBER,MACKENZIE	09:54	-	
SUB IN: 23 HUMPHRIES,ORLANDRA	09:54		
SUB OUT: 24 ELSTON,JAZZMYN	09:28	-	
SUB IN: 11 KIRKWOOD,ARIEL	09:28		
SUB OUT: 1 JACKSON,BREUNA	09:28		
SUB IN: 24 ELSTON,JAZZMYN	09:28		
SUB OUT: 4 ALFORD,TOMIYAH	09:13	-	
SUB IN: 1 JACKSON,BREUNA	09:13		
SUB OUT: 11 KIRKWOOD,ARIEL	08:17	-	
SUB IN: 4 ALFORD,TOMIYAH	08:17		
SUB OUT: 1 JACKSON,BREUNA	07:10	-	
SUB OUT: 10 AVERY,JALEESA	07:10		
SUB IN: 00 NIEVES,ALYSSA	07:10		
SUB IN: 2 JOHNSON,ELLIE	07:10		
	06:04	54-65	SUB OUT: MUENSTERMAN,MAURA
	06:04		SUB OUT: WRIGHT,MADDIE
	06:04		SUB IN: COOK,MADDIE
	06:04		SUB IN: BRITZMANN,KIKI
SUB OUT: 00 NIEVES,ALYSSA	06:04		
SUB IN: 1 JACKSON,BREUNA	06:04		
SUB OUT: 4 ALFORD,TOMIYAH	05:44	54-65	
SUB IN: 11 KIRKWOOD,ARIEL	05:44		
	04:35	56-67	SUB OUT: CHINN,CONLEY
	04:35		SUB IN: MUENSTERMAN,MAURA
	03:33	58-67	SUB OUT: BRITZMANN,KIKI
	03:33		SUB IN: CHINN,CONLEY
	02:38	60-67	SUB OUT: COOK,MADDIE
	02:38		SUB IN: WRIGHT,MADDIE
SUB OUT: 1 JACKSON,BREUNA	02:38		
SUB IN: 4 ALFORD,TOMIYAH	02:38		
SUB OUT: 11 KIRKWOOD,ARIEL	02:32	61-67	
SUB IN: 1 JACKSON,BREUNA	02:32		
SUB OUT: 24 ELSTON,JAZZMYN	01:14	61-69	
SUB IN: 11 KIRKWOOD,ARIEL	01:14		
	00:57	61-69	SUB OUT: CHINN,CONLEY
	00:57		SUB IN: COOK,MADDIE
SUB OUT: 2 JOHNSON,ELLIE	00:57		
SUB IN: 24 ELSTON,JAZZMYN	00:57		

Morehead St. 62, Belmont 71

Official Shot Chart
Morehead St. vs Belmont
PERIOD 1 Shots
 January 18, 2020 at Curb Event Center - Nashville



Belmont

Morehead St.

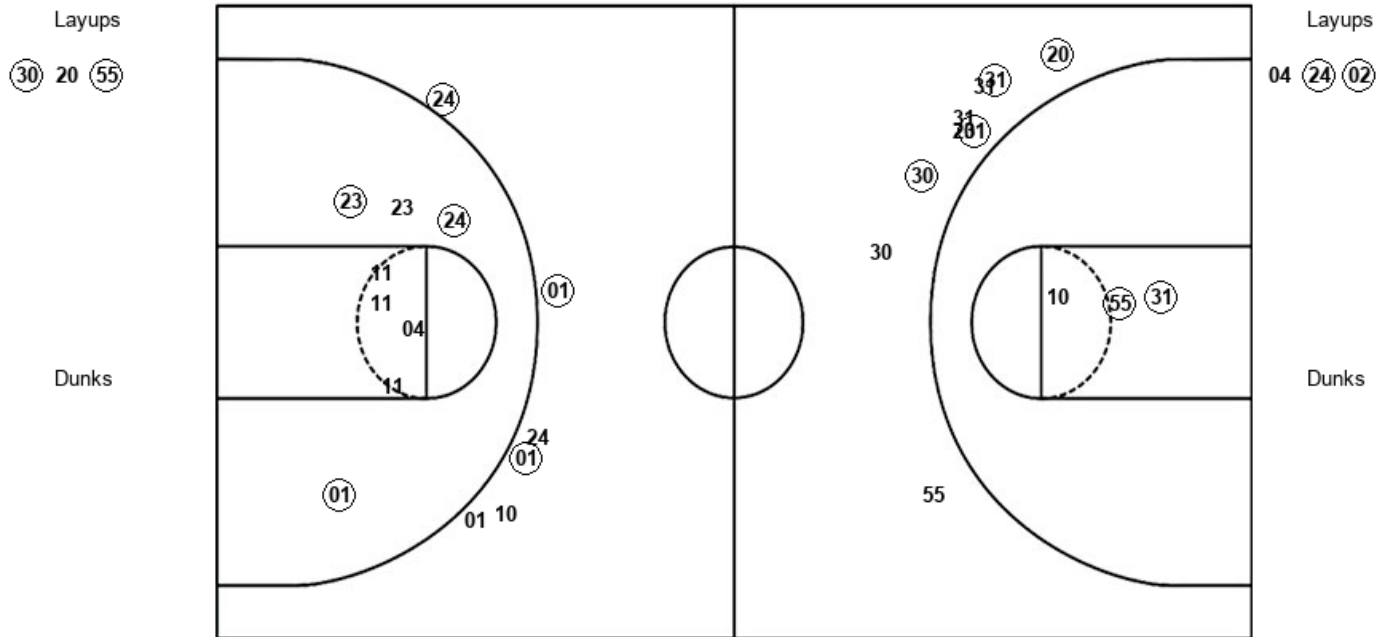

BEL : Period 1	Made	Att	Pct
Layups	2	3	66.7
Dunks	0	0	0
2PT Field Goals	4	6	66.7
3PT Field Goals	4	9	44.4
Total Field Goals	8	15	53.3

MOR : Period 1	Made	Att	Pct
Layups	2	3	66.7
Dunks	0	0	0
2PT Field Goals	5	11	45.5
3PT Field Goals	3	6	50.0
Total Field Goals	8	17	47.1

Official Shot Chart
Morehead St. vs Belmont
PERIOD 2 Shots
 January 18, 2020 at Curb Event Center - Nashville



Belmont

Morehead St.

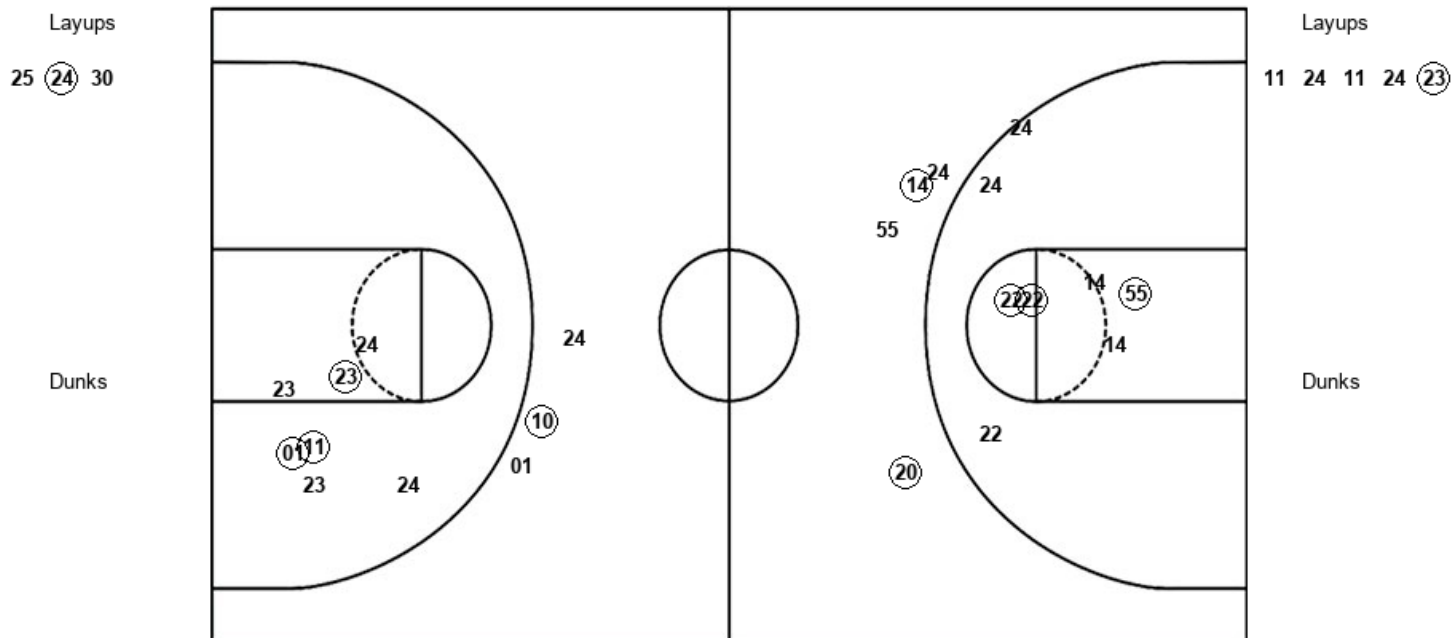

BEL : Period 2	Made	Att	Pct
Layups	1	3	33.3
Dunks	0	0	0
2PT Field Goals	4	11	36.4
3PT Field Goals	2	4	50.0
Total Field Goals	6	15	40.0

MOR : Period 2	Made	Att	Pct
Layups	1	5	20.0
Dunks	0	0	0
2PT Field Goals	3	11	27.3
3PT Field Goals	2	4	50.0
Total Field Goals	5	15	33.3

Official Shot Chart
Morehead St. vs Belmont
PERIOD 3 Shots
 January 18, 2020 at Curb Event Center - Nashville



Belmont

Morehead St.

Layups
30 (30) (30) 30

Layups
04 (04) (23) 02 (24)

Dunks

Dunks

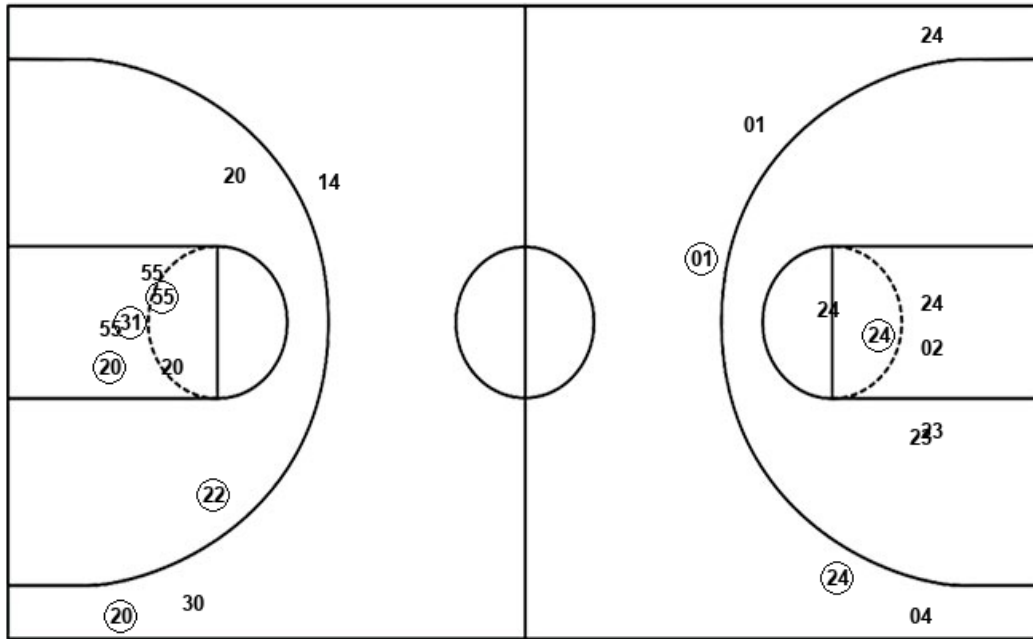

BEL : Period 3	Made	Att	Pct
Layups	2	4	50.0
Dunks	0	0	0
2PT Field Goals	6	12	50.0
3PT Field Goals	1	3	33.3
Total Field Goals	7	15	46.7

MOR : Period 3	Made	Att	Pct
Layups	3	5	60.0
Dunks	0	0	0
2PT Field Goals	4	11	36.4
3PT Field Goals	2	5	40.0
Total Field Goals	6	16	37.5

Official Shot Chart
Morehead St. vs Belmont
PERIOD 4 Shots
 January 18, 2020 at Curb Event Center - Nashville



Belmont

Morehead St.

Layups
55 (20) (55)

Dunks

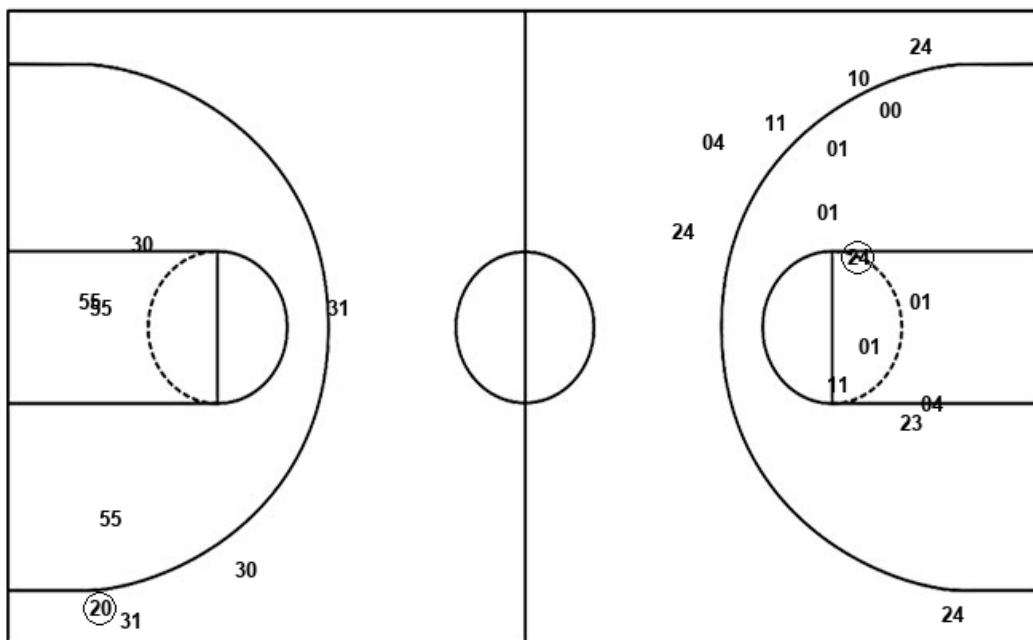

Layups
23 01 (11) (11) 02
23 01

Dunks

BEL : Period 4	Made	Att	Pct
Layups	2	3	66.7
Dunks	0	0	0
2PT Field Goals	2	7	28.6
3PT Field Goals	1	4	25.0
Total Field Goals	3	11	27.3

MOR : Period 4	Made	Att	Pct
Layups	2	7	28.6
Dunks	0	0	0
2PT Field Goals	3	16	18.8
3PT Field Goals	0	6	00.0
Total Field Goals	3	22	13.6

Official Shot Chart
Morehead St. vs Belmont
Morehead St. Team Shots
 January 18, 2020 at Curb Event Center - Nashville



Layups

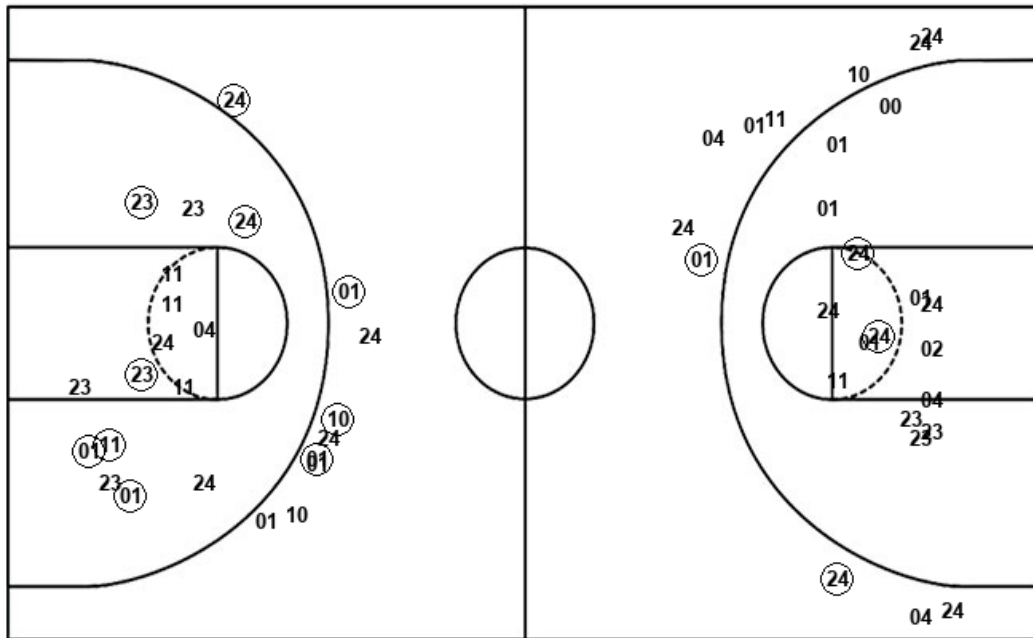

Layups

04 (24) (02) 11 24
 11 24 (23) 04 (04)
 (23) 02 (24) 23 01
 (11) (11) 02 23 01

Dunks

Dunks

MOR : Period 1	Made	Att	Pct
Layups	2	3	66.7
Dunks	0	0	0
2PT Field Goals	5	11	45.5
3PT Field Goals	3	6	50.0
Total Field Goals	8	17	47.1

MOR : Period 3	Made	Att	Pct
Layups	3	5	60.0
Dunks	0	0	0
2PT Field Goals	4	11	36.4
3PT Field Goals	2	5	40.0
Total Field Goals	6	16	37.5

MOR : Period 2	Made	Att	Pct
Layups	1	5	20.0
Dunks	0	0	0
2PT Field Goals	3	11	27.3
3PT Field Goals	2	4	50.0
Total Field Goals	5	15	33.3

MOR : Period 4	Made	Att	Pct
Layups	2	7	28.6
Dunks	0	0	0
2PT Field Goals	3	16	18.8
3PT Field Goals	0	6	00.0
Total Field Goals	3	22	13.6

Official Shot Chart
Morehead St. vs Belmont
Belmont Team Shots
 January 18, 2020 at Curb Event Center - Nashville



Layups

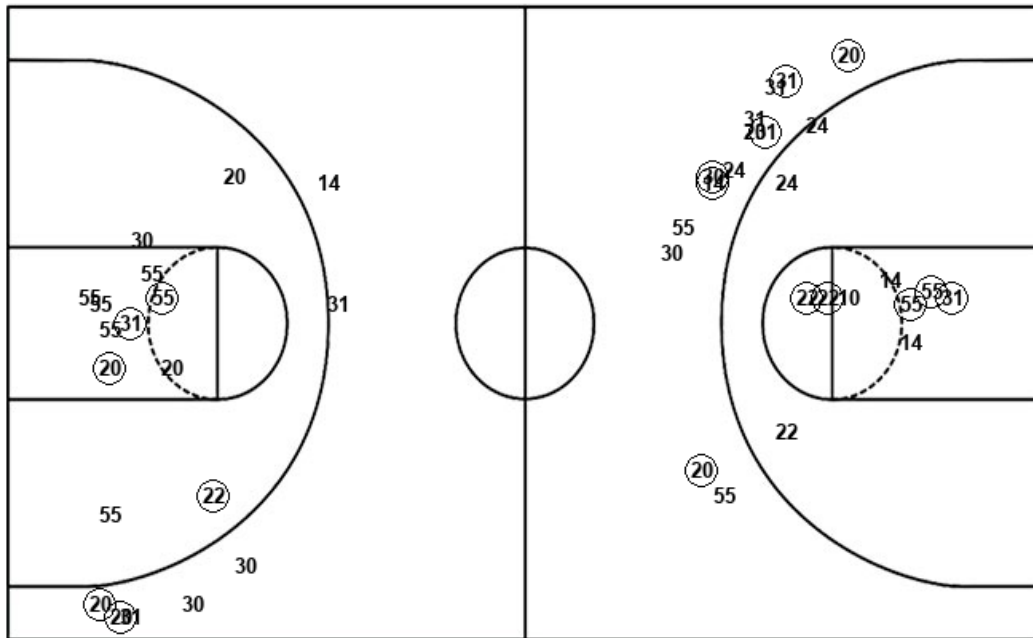

Layups

Dunks

Dunks

BEL : Period 1	Made	Att	Pct
Layups	2	3	66.7
Dunks	0	0	0
2PT Field Goals	4	6	66.7
3PT Field Goals	4	9	44.4
Total Field Goals	8	15	53.3

BEL : Period 3	Made	Att	Pct
Layups	2	4	50.0
Dunks	0	0	0
2PT Field Goals	6	12	50.0
3PT Field Goals	1	3	33.3
Total Field Goals	7	15	46.7

BEL : Period 2	Made	Att	Pct
Layups	1	3	33.3
Dunks	0	0	0
2PT Field Goals	4	11	36.4
3PT Field Goals	2	4	50.0
Total Field Goals	6	15	40.0

BEL : Period 4	Made	Att	Pct
Layups	2	3	66.7
Dunks	0	0	0
2PT Field Goals	2	7	28.6
3PT Field Goals	1	4	25.0
Total Field Goals	3	11	27.3