

FINAL SCORE



Lipscomb

58



Tennessee Tech

78

December 21, 2019 • Eblen Center - Cookeville

FINAL STATISTICS

Official Box Score
Lipscomb vs Tennessee Tech
Game Totals -- Final Statistics
December 21, 2019 at Eblen Center - Cookeville



Lipscomb 58

No.	Player	S	Pts	FG	3FG	FT	OR	DR	TR	PF	A	TO	Blk	Stl	Min	+/-
04	KMEC, EMILY	F	8	3-6	2-5	0-0	0	5	5	3	2	1	1	0	29	-8
05	SHORT, CARLEIGH	G	11	4-15	3-11	0-0	0	3	3	3	1	0	0	1	35	-26
22	CLARK, TAYLOR	G	14	7-13	0-0	0-0	3	4	7	2	1	3	2	1	34	-25
23	HOLCOMB, JALYN	G	10	3-9	0-3	4-4	0	3	3	0	4	1	0	0	28	-8
24	COLLIER, CASEY	G	4	2-8	0-0	0-0	0	2	2	4	0	2	0	1	23	-10
11	HAMMACK, TAYLOR	G	0	0-1	0-0	0-0	1	1	2	1	1	0	1	0	14	-9
12	MORROW, KEELY	F	11	3-5	2-3	3-4	0	2	2	4	0	1	0	0	26	-10
15	PEARSON, BLYTHE	G	0	0-2	0-2	0-0	0	1	1	1	0	0	0	1	10	-4
TEAM								4	1	5	0	1				
TOTALS			58	22-59	7-24	7-8	8	22	30	18	9	9	4	4	200	

Shooting By Period

Period	FG	FG%	3FG	3FG%	FT	FT%
1st Qtr	6-18	33%	1-4	25%	0-0	0%
2nd Qtr	6-12	50%	3-6	50%	2-2	100%
3rd Qtr	6-15	40%	0-3	00%	0-0	0%
4th Qtr	4-14	29%	3-11	27%	5-6	83%
1st Half	12-30	40%	4-10	40%	2-2	100%
2nd Half	10-29	34%	3-14	21%	5-6	83%
Game	22-59	37.3%	7-24	29.2%	7-8	87.5%

Deadball Rebounds: 1,0
Last FG: 4th-01:40
Biggest Run: 7-0
Largest lead: By 2 at 1-01
Technical Fouls: #22 CLARK @ 4th - 02:10;

Tennessee Tech 78

No.	Player	S	Pts	FG	3FG	FT	OR	DR	TR	PF	A	TO	Blk	Stl	Min	+/-
00	HARRIS, AKIA	G	11	3-10	1-6	4-4	0	5	5	2	9	1	0	2	31	21
02	BROCK, JORDAN	G	13	4-9	3-7	2-2	0	1	1	2	1	1	0	0	26	8
15	WILKINSON, ANACIA	F	16	7-15	0-0	2-2	2	9	11	2	1	0	3	0	28	28
20	BRADY, KESHA	G	8	2-10	0-3	4-5	7	3	10	3	2	5	0	0	31	14
33	COLEMAN, MACKENZIE	F	11	5-7	0-1	1-1	2	6	8	1	0	0	1	0	21	-3
03	CLARK, MEGAN	G	9	3-6	3-6	0-0	0	0	0	0	1	1	0	1	13	13
11	OWENS, MAALIYA	G	4	1-3	1-3	1-2	0	0	0	0	2	0	0	0	11	5
14	BUCKNER, ABBY	G	6	2-4	2-3	0-0	1	3	4	0	0	0	0	0	28	18
24	GUINN, JADA	G	0	0-1	0-0	0-0	2	0	2	0	2	2	0	1	13	-4
TEAM								3	2	5	0	2				
TOTALS			78	27-65	10-29	14-16	17	29	46	10	18	12	4	4	200	

Shooting By Period

Period	FG	FG%	3FG	3FG%	FT	FT%
1st Qtr	8-15	53%	4-5	80%	0-0	0%
2nd Qtr	6-19	32%	0-8	00%	4-5	80%
3rd Qtr	6-16	38%	3-7	43%	3-3	100%
4th Qtr	7-15	47%	3-9	33%	7-8	88%
1st Half	14-34	41%	4-13	31%	4-5	80%
2nd Half	13-31	42%	6-16	38%	10-11	91%
Game	27-65	41.5%	10-29	34.5%	14-16	87.5%

Deadball Rebounds: 1,0
Last FG: 4th-00:31
Biggest Run: 9-0
Largest lead: By 20 at 4-00
Technical Fouls: None.

Game Notes:

Officials: Alex Sheffield, Dustin Smith, Traci Drake
 Attendance: 1234

Start Time: 03:02 PM ET
 End Time: 04:55 PM ET
 Game Duration: 1:52

Score	1st	2nd	3rd	4th	TOT
LIP	13	17	12	16	58
TTU	20	16	18	24	78

LIP led for 0:54. TTU led for 37:10.
 Game was tied for 1:56.
 Times tied: 2 Lead Changes: 2

Points from	LIP	TTU
In the Paint	30	30
Off Turns	7	14
2nd Chance	3	7
Fast Break	2	6
Bench	11	19

Official Box Score
Lipscomb vs Tennessee Tech
First Half Statistics Only
December 21, 2019 at Eblen Center - Cookeville



Lipscomb 30

No.	Player	S	Pts	FG	3FG	FT	OR	DR	TR	PF	A	TO	Blk	Stl	Min	+/-
04	KMEC, EMILY	F	3	1-3	1-3	0-0	0	2	2	2	1	0	1	0	17	-1
05	SHORT, CARLEIGH	G	5	2-6	1-3	0-0	0	3	3	1	0	0	0	1	17	-11
11	HAMMACK, TAYLOR	G	0	0-1	0-0	0-0	0	0	0	0	0	0	0	0	5	1
12	MORROW, KEELY	F	8	3-4	2-2	0-0	0	1	1	1	0	1	0	0	14	-3
15	PEARSON, BLYTHE	G	0	0-1	0-1	0-0	0	1	1	1	0	0	0	0	3	0
22	CLARK, TAYLOR	G	4	2-5	0-0	0-0	2	1	3	0	1	2	1	0	14	-9
23	HOLCOMB, JALYN	G	8	3-6	0-1	2-2	0	2	2	0	3	1	0	0	18	-4
24	COLLIER, CASEY	G	2	1-4	0-0	0-0	0	0	0	3	0	0	0	1	11	-3
	TEAM		0	0-0	0-0	0-0	3	1	4	0	0	1	0	0	0	
TOTALS			30	12-30	4-10	2-2	5	11	16	8	5	5	2	2	100	

Shooting By Period

Period	FG	FG%	3FG	3FG%	FT	FT%
1st Qtr	6-18	33%	1-4	25%	0-0	0%
2nd Qtr	6-12	50%	3-6	50%	2-2	100%
1st Half	12-30	40%	4-10	40%	2-2	100%
Game	22-59	37.3%	7-24	29.2%	7-8	87.5%

Deadball Rebounds: 1,0
 Last FG Half: LIP 2nd-00:44

Tennessee Tech 36

No.	Player	S	Pts	FG	3FG	FT	OR	DR	TR	PF	A	TO	Blk	Stl	Min	+/-
00	HARRIS, AKIA	G	4	1-4	0-2	2-2	0	2	2	1	4	1	0	0	16	10
02	BROCK, JORDAN	G	5	2-5	1-3	0-0	0	0	0	1	0	1	0	0	14	-3
03	CLARK, MEGAN	G	3	1-2	1-2	0-0	0	0	0	0	1	0	0	0	5	10
11	OWENS, MAALIYA	G	3	1-3	1-3	0-0	0	0	0	0	1	0	0	0	5	5
14	BUCKNER, ABBY	G	3	1-3	1-2	0-0	1	1	2	0	0	0	0	0	13	7
15	WILKINSON, ANACIA	F	12	5-8	0-0	2-2	1	5	6	1	0	0	2	0	12	16
20	BRADY, KESHA	G	2	1-5	0-0	0-1	6	1	7	1	2	3	0	0	16	0
24	GUINN, JADA	G	0	0-1	0-0	0-0	0	0	0	0	0	1	0	0	7	-7
33	COLEMAN, MACKENZIE	F	4	2-3	0-1	0-0	0	4	4	1	0	0	0	0	12	-8
	TEAM		0	0-0	0-0	0-0	2	0	2	0	0	0	0	0	0	
TOTALS			36	14-34	4-13	4-5	10	13	23	5	8	6	2	0	100	

Shooting By Period

Period	FG	FG%	3FG	3FG%	FT	FT%
1st Qtr	8-15	53%	4-5	80%	0-0	0%
2nd Qtr	6-19	32%	0-8	00%	4-5	80%
1st Half	14-34	41%	4-13	31%	4-5	80%
Game	27-65	41.5%	10-29	34.5%	14-16	87.5%

Deadball Rebounds: 1,0
 Last FG Half: TTU 2nd-02:15

Game Notes:

Officials: Alex Sheffield, Dustin Smith, Traci Drake
 Attendance: 1234

Start Time: 03:02 PM ET
 End Time: 04:55 PM ET
 Game Duration: 1:52

Score	1st	2nd	3rd	4th	TOT
LIP	13	17	12	16	58
TTU	20	16	18	24	78

Points from (This Period)	LIP	TTU
In the Paint	16	18
Off Turns	2	8
2nd Chance	2	4
Fast Break	2	2
Bench	8	9

Official Box Score
Lipscomb vs Tennessee Tech
First Quarter Statistics Only
December 21, 2019 at Eblen Center - Cookeville



Lipscomb 13

No.	Player	S	Pts	FG	3FG	FT	OR	DR	TR	PF	A	TO	Blk	Stl	Min	+/-
04	KMEC, EMILY	F	3	1-2	1-2	0-0	0	1	1	0	0	0	0	0	10	-7
05	SHORT, CARLEIGH	G	0	0-2	0-1	0-0	0	1	1	1	0	0	0	0	7	-12
22	CLARK, TAYLOR	G	4	2-5	0-0	0-0	2	1	3	0	0	1	1	0	9	-4
23	HOLCOMB, JALYN	G	4	2-4	0-1	0-0	0	1	1	0	2	0	0	0	9	-4
24	COLLIER, CASEY	G	2	1-4	0-0	0-0	0	0	0	2	0	0	0	1	8	-1
11	HAMMACK, TAYLOR	G	0	0-0	0-0	0-0	0	0	0	0	0	0	0	0	0	0
12	MORROW, KEELY	F	0	0-1	0-0	0-0	0	0	0	0	0	0	0	0	6	-4
15	PEARSON, BLYTHE	G	0	0-0	0-0	0-0	0	0	0	0	0	0	0	0	1	-3
TEAM							1	1	2	0						
TOTALS			13	6-18	1-4	0-0	3	5	8	3	2	1	1	1	50	

Shooting By Period

Period	FG	FG%	3FG	3FG%	FT	FT%
1st Qtr	6-18	33%	1-4	25%	0-0	0%
2nd Qtr	6-12	50%	3-6	50%	2-2	100%
1st Half	6-18	33%	1-4	25%	0-0	0%
1st Half	12-30	40%	4-10	40%	2-2	100%
Game	22-59	37.3%	7-24	29.2%	7-8	87.5%

Deadball Rebounds: 1,0

Tennessee Tech 20

No.	Player	S	Pts	FG	3FG	FT	OR	DR	TR	PF	A	TO	Blk	Stl	Min	+/-
00	HARRIS, AKIA	G	0	0-1	0-0	0-0	0	2	2	1	3	1	0	0	6	11
02	BROCK, JORDAN	G	3	1-3	1-2	0-0	0	0	0	1	0	1	0	0	8	-2
15	WILKINSON, ANACIA	F	4	2-5	0-0	0-0	0	2	2	0	0	0	1	0	6	11
20	BRADY, KESHA	G	0	0-0	0-0	0-0	0	1	1	1	2	1	0	0	8	-2
33	COLEMAN, MACKENZIE	F	4	2-2	0-0	0-0	0	3	3	1	0	0	0	0	8	-2
03	CLARK, MEGAN	G	3	1-1	1-1	0-0	0	0	0	0	0	0	0	0	2	9
11	OWENS, MAALIYA	G	3	1-1	1-1	0-0	0	0	0	0	1	0	0	0	2	9
14	BUCKNER, ABBY	G	3	1-2	1-1	0-0	1	1	2	0	0	0	0	0	6	5
24	GUINN, JADA	G	0	0-0	0-0	0-0	0	0	0	0	0	1	0	0	4	-4
TEAM							1	0	1	0						
TOTALS			20	8-15	4-5	0-0	2	9	11	4	6	4	1	0	50	

Shooting By Period

Period	FG	FG%	3FG	3FG%	FT	FT%
1st Qtr	8-15	53%	4-5	80%	0-0	0%
2nd Qtr	6-19	32%	0-8	00%	4-5	80%
1st Half	8-15	53%	4-5	80%	0-0	0%
1st Half	14-34	41%	4-13	31%	4-5	80%
Game	27-65	41.5%	10-29	34.5%	14-16	87.5%

Deadball Rebounds: 1,0

Game Notes:

Officials: Alex Sheffield, Dustin Smith, Traci Drake
Attendance: 1234

Start Time: 03:02 PM ET
End Time: 04:55 PM ET
Game Duration: 1:52

Score	1st	2nd	3rd	4th	TOT
LIP	13	17	12	16	58
TTU	20	16	18	24	78

Points from (This Period)	LIP	TTU
In the Paint	10	8
Off Turns	2	2
2nd Chance	0	0
Fast Break	0	2
Bench	0	9

Official Play-By-Play
Lipscomb vs Tennessee Tech
First Quarter
December 21, 2019 at Eblen Center - Cookeville



Period 1

Starters:

Lipscomb: 4 KMEC, EMILY (F); 5 SHORT, CARLEIGH (G); 22 CLARK, TAYLOR (G); 23 HOLCOMB, JALYN (G); 24 COLLIER, CASEY (G);

Tennessee Tech: 0 HARRIS, AKIA (G); 2 BROCK, JORDAN (G); 15 WILKINSON, ANACIA (F); 20 BRADY, KESHA (G); 33 COLEMAN, MACKENZIE (F);

Time	VISITORS: Lipscomb	Score	Margin	HOME: Tennessee Tech
09:41	MISSED LAYUP by CLARK, TAYLOR			
09:38				REBOUND (DEF) by COLEMAN, MACKENZIE
09:33		2-0	H 2	GOOD! LAYUP by WILKINSON, ANACIA [FB]
09:33				ASSIST by HARRIS, AKIA
08:59	MISSED 3PTR by KMEC, EMILY			
08:56				REBOUND (DEF) by HARRIS, AKIA
08:48				MISSED JUMPER by WILKINSON, ANACIA
08:45	REBOUND (DEF) by TEAM			
08:45				FOUL (PERSONAL) by COLEMAN, MACKENZIE
08:30	GOOD! LAYUP by HOLCOMB, JALYN [PNT]	2-2	T	
08:17				MISSED LAYUP by HARRIS, AKIA
08:15	REBOUND (DEF) by CLARK, TAYLOR			
08:04	MISSED JUMPER by COLLIER, CASEY			
07:59				REBOUND (DEF) by BRADY, KESHA
07:55				FOUL (OFF) by BROCK, JORDAN
07:55				TURNOVER (OFFENSIVE) by BROCK, JORDAN
07:39	TURNOVER (TRAVEL) by CLARK, TAYLOR			
07:23		4-2	H 2	GOOD! LAYUP by COLEMAN, MACKENZIE [PNT]
07:01	MISSED JUMPER by SHORT, CARLEIGH			
06:54	REBOUND (OFF) by CLARK, TAYLOR			
06:52	MISSED JUMPER by COLLIER, CASEY			
06:49				REBOUND (DEF) by WILKINSON, ANACIA
06:39				MISSED LAYUP by WILKINSON, ANACIA
06:39	BLOCK by CLARK, TAYLOR			
06:38				REBOUND (OFF) by TEAM
06:33				MISSED JUMPER by WILKINSON, ANACIA
06:30	REBOUND (DEF) by SHORT, CARLEIGH			
06:25				SUB OUT: HARRIS, AKIA
06:25				SUB OUT: WILKINSON, ANACIA
06:25				SUB IN: BUCKNER, ABBY
06:25				SUB IN: GUINN, JADA
06:11	MISSED 3PTR by SHORT, CARLEIGH			
06:07				REBOUND (DEF) by COLEMAN, MACKENZIE
06:01		7-2	H 5	GOOD! 3PTR by BROCK, JORDAN
06:01				ASSIST by BRADY, KESHA
05:46	GOOD! LAYUP by HOLCOMB, JALYN	7-4	H 3	
05:38	FOUL (PERSONAL) by SHORT, CARLEIGH			
05:38	SUB OUT: SHORT, CARLEIGH			
05:38	SUB IN: MORROW, KEELY			
05:19				FOUL (OFF) by BRADY, KESHA
05:19				TURNOVER (OFFENSIVE) by BRADY, KESHA
05:07	MISSED 3PTR by HOLCOMB, JALYN			
05:01				REBOUND (DEF) by COLEMAN, MACKENZIE
04:59				TURNOVER (LOSTBALL) by GUINN, JADA
04:59	STEAL by COLLIER, CASEY			
04:47	GOOD! JUMPER by COLLIER, CASEY [PNT]	7-6	H 1	
04:22		9-6	H 3	GOOD! LAYUP by COLEMAN, MACKENZIE
04:22				ASSIST by BRADY, KESHA
04:04	GOOD! LAYUP by CLARK, TAYLOR	9-8	H 1	
04:04	ASSIST by HOLCOMB, JALYN			
03:47				MISSED JUMPER by BROCK, JORDAN
03:44				REBOUND (OFF) by BUCKNER, ABBY
03:42				MISSED JUMPER by BUCKNER, ABBY
03:39	REBOUND (DEF) by HOLCOMB, JALYN			
03:18	MISSED LAYUP by CLARK, TAYLOR			
03:15	REBOUND (OFF) by CLARK, TAYLOR			
03:13	MISSED JUMPER by CLARK, TAYLOR			
03:11				REBOUND (DEF) by BUCKNER, ABBY
03:07				MISSED 3PTR by BROCK, JORDAN
03:03	REBOUND (DEF) by KMEC, EMILY			
02:37	GOOD! 3PTR by KMEC, EMILY	9-11	V 2	
02:37	ASSIST by HOLCOMB, JALYN			
02:23	FOUL (PERSONAL) by COLLIER, CASEY			
02:23				SUB OUT: BROCK, JORDAN
02:23				SUB OUT: BRADY, KESHA
02:23				SUB OUT: GUINN, JADA
02:23				SUB OUT: COLEMAN, MACKENZIE
02:23				SUB IN: HARRIS, AKIA
02:23				SUB IN: CLARK, MEGAN

Time	VISITORS: Lipscomb	Score	Margin	HOME: Tennessee Tech
02:23				SUB IN: OWENS, MAALIYA
02:23				SUB IN: WILKINSON, ANACIA
02:23	SUB OUT: COLLIER, CASEY			
02:23	SUB IN: SHORT, CARLEIGH			
02:06		11-11	T	GOOD! JUMPER by WILKINSON, ANACIA [PNT]
01:44	GOOD! LAYUP by CLARK, TAYLOR	11-13	V 2	
01:21		14-13	H 1	GOOD! 3PTR by CLARK, MEGAN
01:21				ASSIST by OWENS, MAALIYA
01:05	MISSED JUMPER by HOLCOMB, JALYN			
01:01				REBOUND (DEF) by HARRIS, AKIA
00:52		17-13	H 4	GOOD! 3PTR by BUCKNER, ABBY
00:52				ASSIST by HARRIS, AKIA
00:37	SUB OUT: CLARK, TAYLOR			
00:37	SUB OUT: HOLCOMB, JALYN			
00:37	SUB IN: PEARSON, BLYTHE			
00:37	SUB IN: COLLIER, CASEY			
00:23	MISSED JUMPER by MORROW, KEELY			
00:23				BLOCK by WILKINSON, ANACIA
00:21	REBOUND (OFF) by TEAM			
00:20	MISSED JUMPER by COLLIER, CASEY			
00:09				REBOUND (DEF) by WILKINSON, ANACIA
00:04		20-13	H 7	GOOD! 3PTR by OWENS, MAALIYA
00:04				ASSIST by HARRIS, AKIA
00:04	FOUL (PERSONAL) by COLLIER, CASEY			
00:04	SUB OUT: COLLIER, CASEY			
00:04	SUB IN: HOLCOMB, JALYN			
00:04				SUB OUT: CLARK, MEGAN
00:04				SUB IN: BRADY, KESHA
00:00				FOUL (OFF) by HARRIS, AKIA
00:00				TURNOVER (OFFENSIVE) by HARRIS, AKIA

Lipscomb 13, Tennessee Tech 20

Points from (This Period)	LIP	TTU
In the Paint	10	8
Off Turns	2	2
2nd Chance	0	0
Fast Break	0	2
Bench	0	9

Official Box Score
Lipscomb vs Tennessee Tech
Second Quarter Statistics Only
December 21, 2019 at Eblen Center - Cookeville



Lipscomb 17

No.	Player	S	Pts	FG	3FG	FT	OR	DR	TR	PF	A	TO	Blk	Stl	Min	+/-
04	KMEC, EMILY	F	0	0-1	0-1	0-0	0	1	1	2	1	0	1	0	7	6
05	SHORT, CARLEIGH	G	5	2-4	1-2	0-0	0	2	2	0	0	0	0	1	10	1
22	CLARK, TAYLOR	G	0	0-0	0-0	0-0	0	0	0	0	1	1	0	0	5	-5
23	HOLCOMB, JALYN	G	4	1-2	0-0	2-2	0	1	1	0	1	1	0	0	9	0
24	COLLIER, CASEY	G	0	0-0	0-0	0-0	0	0	0	1	0	0	0	0	3	-2
11	HAMMACK, TAYLOR	G	0	0-1	0-0	0-0	0	0	0	0	0	0	0	0	5	1
12	MORROW, KEELY	F	8	3-3	2-2	0-0	0	1	1	1	0	1	0	0	8	1
15	PEARSON, BLYTHE	G	0	0-1	0-1	0-0	0	1	1	1	0	0	0	0	2	3
	TEAM						2	0	2	0		1				
TOTALS			17	6-12	3-6	2-2	2	6	8	5	3	4	1	1	50	

Shooting By Period

Period	FG	FG%	3FG	3FG%	FT	FT%
3rd Qtr	6-15	40%	0-3	00%	0-0	0%
4th Qtr	4-14	29%	3-11	27%	5-6	83%
2nd Half	6-12	50%	3-6	50%	2-2	100%
2nd Half	10-29	34%	3-14	21%	5-6	83%
Game	22-59	37.3%	7-24	29.2%	7-8	87.5%

Deadball Rebounds: 1,0

Tennessee Tech 16

No.	Player	S	Pts	FG	3FG	FT	OR	DR	TR	PF	A	TO	Blk	Stl	Min	+/-
00	HARRIS, AKIA	G	4	1-3	0-2	2-2	0	0	0	0	1	0	0	0	10	-1
02	BROCK, JORDAN	G	2	1-2	0-1	0-0	0	0	0	0	0	0	0	0	6	-1
15	WILKINSON, ANACIA	F	8	3-3	0-0	2-2	1	3	4	1	0	0	1	0	6	5
20	BRADY, KESHA	G	2	1-5	0-0	0-1	6	0	6	0	0	2	0	0	8	2
33	COLEMAN, MACKENZIE	F	0	0-1	0-1	0-0	0	1	1	0	0	0	0	0	4	-6
03	CLARK, MEGAN	G	0	0-1	0-1	0-0	0	0	0	0	1	0	0	0	3	1
11	OWENS, MAALIYA	G	0	0-2	0-2	0-0	0	0	0	0	0	0	0	0	3	-4
14	BUCKNER, ABBY	G	0	0-1	0-1	0-0	0	0	0	0	0	0	0	0	7	2
24	GUINN, JADA	G	0	0-1	0-0	0-0	0	0	0	0	0	0	0	0	3	-3
	TEAM						1	0	1	0		0				
TOTALS			16	6-19	0-8	4-5	8	4	12	1	2	2	1	0	50	

Shooting By Period

Period	FG	FG%	3FG	3FG%	FT	FT%
3rd Qtr	6-16	38%	3-7	43%	3-3	100%
4th Qtr	7-15	47%	3-9	33%	7-8	88%
2nd Half	6-19	32%	0-8	00%	4-5	80%
2nd Half	13-31	42%	6-16	38%	10-11	91%
Game	27-65	41.5%	10-29	34.5%	14-16	87.5%

Deadball Rebounds: 1,0

Game Notes:

Officials: **Alex Sheffield, Dustin Smith, Traci Drake**
 Attendance: **1234**

Start Time: **03:02 PM ET**
 End Time: **04:55 PM ET**
 Game Duration: **1:52**

Score	1st	2nd	3rd	4th	TOT
LIP	13	17	12	16	58
TTU	20	16	18	24	78

Points from (This Period)	LIP	TTU
In the Paint	6	10
Off Turns	0	6
2nd Chance	2	4
Fast Break	2	0
Bench	8	0

Official Play-By-Play
Lipscomb vs Tennessee Tech
Second Quarter
December 21, 2019 at Eblen Center - Cookeville



Period 2

Starters:

Lipscomb: 4 KMEC, EMILY (F); 5 SHORT, CARLEIGH (G); 22 CLARK, TAYLOR (G); 23 HOLCOMB, JALYN (G); 24 COLLIER, CASEY (G);

Tennessee Tech: 0 HARRIS, AKIA (G); 2 BROCK, JORDAN (G); 15 WILKINSON, ANACIA (F); 20 BRADY, KESHA (G); 33 COLEMAN, MACKENZIE (F);

Time	VISITORS: Lipscomb	Score	Margin	HOME: Tennessee Tech
09:47				MISSED 3PTR by OWENS, MAALIYA
09:42	REBOUND (DEF) by PEARSON, BLYTHE			
09:27	MISSED 3PTR by PEARSON, BLYTHE			
09:24				REBOUND (DEF) by WILKINSON, ANACIA
09:20				MISSED LAYUP by BRADY, KESHA
09:16	REBOUND (DEF) by MORROW, KEELY			
09:07	GOOD! LAYUP by MORROW, KEELY	20-15	H 5	
08:50				MISSED JUMPER by BRADY, KESHA
08:48				REBOUND (OFF) by WILKINSON, ANACIA
08:46				MISSED 3PTR by OWENS, MAALIYA
08:43				REBOUND (OFF) by BRADY, KESHA
08:40	FOUL (PERSONAL) by PEARSON, BLYTHE			
08:40	SUB OUT: KMEC, EMILY			
08:40	SUB OUT: PEARSON, BLYTHE			
08:40	SUB IN: HAMMACK, TAYLOR			
08:40	SUB IN: CLARK, TAYLOR			
08:40		21-15	H 6	GOOD! FT by HARRIS, AKIA
08:40				SUB OUT: OWENS, MAALIYA
08:40				SUB IN: BROCK, JORDAN
08:40		22-15	H 7	GOOD! FT by HARRIS, AKIA
08:21	TURNOVER (TRAVEL) by HOLCOMB, JALYN			
08:01		24-15	H 9	GOOD! LAYUP by WILKINSON, ANACIA
07:43	FOUL (OFF) by MORROW, KEELY			
07:43	TURNOVER (OFFENSIVE) by MORROW, KEELY			
07:43	TIMEOUT 30SEC			
07:43				
07:43				SUB OUT: BUCKNER, ABBY
07:43				SUB OUT: WILKINSON, ANACIA
07:43				SUB IN: GUINN, JADA
07:43				SUB IN: COLEMAN, MACKENZIE
07:43	SUB OUT: HAMMACK, TAYLOR			
07:43	SUB IN: COLLIER, CASEY			
07:16		26-15	H 11	GOOD! JUMPER by BROCK, JORDAN
06:39	MISSED 3PTR by SHORT, CARLEIGH			
06:37	REBOUND (OFF) by TEAM			
06:37	TURNOVER (SHOTCLOCK) by TEAM			
06:37	SUB OUT: MORROW, KEELY			
06:37	SUB IN: KMEC, EMILY			
06:15				MISSED JUMPER by GUINN, JADA
06:11				REBOUND (OFF) by BRADY, KESHA
06:09				MISSED 3PTR by BROCK, JORDAN
06:06				REBOUND (OFF) by BRADY, KESHA
06:05				MISSED LAYUP by BRADY, KESHA
06:03				REBOUND (OFF) by BRADY, KESHA
06:03		28-15	H 13	GOOD! LAYUP by BRADY, KESHA
06:03	FOUL (PERSONAL) by KMEC, EMILY			
06:03				MISSED FT by BRADY, KESHA
06:03	REBOUND (DEF) by SHORT, CARLEIGH			
05:52	GOOD! LAYUP by HOLCOMB, JALYN [PNT]	28-17	H 11	
05:21				TURNOVER (OTHER) by BRADY, KESHA
05:09	MISSED 3PTR by KMEC, EMILY			
05:05				REBOUND (DEF) by COLEMAN, MACKENZIE
04:56				MISSED 3PTR by HARRIS, AKIA
04:53				REBOUND (OFF) by BRADY, KESHA
04:46	FOUL (PERSONAL) by COLLIER, CASEY			
04:46	SUB OUT: CLARK, TAYLOR			
04:46	SUB OUT: COLLIER, CASEY			
04:46	SUB IN: HAMMACK, TAYLOR			
04:46	SUB IN: MORROW, KEELY			
04:43				MISSED 3PTR by HARRIS, AKIA
04:40	REBOUND (DEF) by SHORT, CARLEIGH			
04:35	GOOD! LAYUP by SHORT, CARLEIGH [FB/PNT]	28-19	H 9	
04:26				MISSED LAYUP by BRADY, KESHA
04:26	BLOCK by KMEC, EMILY			
04:22	REBOUND (DEF) by KMEC, EMILY			
04:17	GOOD! 3PTR by SHORT, CARLEIGH	28-22	H 6	
04:17	ASSIST by HOLCOMB, JALYN			
04:15				TIMEOUT 30SEC
04:15				SUB OUT: BROCK, JORDAN
04:15				SUB OUT: GUINN, JADA

Time	VISITORS: Lipscomb	Score	Margin	HOME: Tennessee Tech
04:15				SUB OUT: COLEMAN, MACKENZIE
04:15				SUB IN: CLARK, MEGAN
04:15				SUB IN: BUCKNER, ABBY
04:15				SUB IN: WILKINSON, ANACIA
03:55		30-22	H 8	GOOD! LAYUP by WILKINSON, ANACIA [PNT]
03:36	MISSED JUMPER by HOLCOMB, JALYN			
03:33				REBOUND (DEF) by WILKINSON, ANACIA
03:10		32-22	H 10	GOOD! LAYUP by WILKINSON, ANACIA
03:10				ASSIST by HARRIS, AKIA
02:52	MISSED LAYUP by SHORT, CARLEIGH			
02:52				BLOCK by WILKINSON, ANACIA
02:51	REBOUND (OFF) by TEAM			
02:51				SUB OUT: BRADY, KESHA
02:51				SUB IN: OWENS, MAALIYA
02:45				FOUL (PERSONAL) by WILKINSON, ANACIA
02:45	GOOD! FT by HOLCOMB, JALYN	32-23	H 9	
02:45	GOOD! FT by HOLCOMB, JALYN	32-24	H 8	
02:15		34-24	H 10	GOOD! LAYUP by HARRIS, AKIA
02:15				ASSIST by CLARK, MEGAN
01:53	MISSED LAYUP by HAMMACK, TAYLOR			
01:50				REBOUND (DEF) by WILKINSON, ANACIA
01:45				MISSED 3PTR by CLARK, MEGAN
01:41	REBOUND (DEF) by HOLCOMB, JALYN			
01:31	GOOD! 3PTR by MORROW, KEELY	34-27	H 7	
01:31	ASSIST by KMEC, EMILY			
01:09	FOUL (PERSONAL) by KMEC, EMILY			
01:09				SUB OUT: CLARK, MEGAN
01:09				SUB OUT: OWENS, MAALIYA
01:09				SUB IN: BROCK, JORDAN
01:09				SUB IN: BRADY, KESHA
01:09	SUB OUT: KMEC, EMILY			
01:09	SUB OUT: HOLCOMB, JALYN			
01:09	SUB IN: PEARSON, BLYTHE			
01:09	SUB IN: CLARK, TAYLOR			
01:09		35-27	H 8	GOOD! FT by WILKINSON, ANACIA
01:09		36-27	H 9	GOOD! FT by WILKINSON, ANACIA
01:09				SUB OUT: WILKINSON, ANACIA
01:09				SUB IN: COLEMAN, MACKENZIE
00:44	GOOD! 3PTR by MORROW, KEELY	36-30	H 6	
00:44	ASSIST by CLARK, TAYLOR			
00:25				MISSED 3PTR by COLEMAN, MACKENZIE
00:22				REBOUND (OFF) by BRADY, KESHA
00:22				TURNOVER (LOSTBALL) by BRADY, KESHA
00:22	STEAL by SHORT, CARLEIGH			
00:22	SUB OUT: HAMMACK, TAYLOR			
00:22	SUB IN: HOLCOMB, JALYN			
00:18				SUB OUT: COLEMAN, MACKENZIE
00:18				SUB IN: WILKINSON, ANACIA
00:04	TURNOVER (TRAVEL) by CLARK, TAYLOR			
00:00				MISSED 3PTR by BUCKNER, ABBY
00:00				REBOUND (OFF) by TEAM

Lipscomb 30, Tennessee Tech 36

Points from (This Period)	LIP	TTU
In the Paint	6	10
Off Turns	0	6
2nd Chance	2	4
Fast Break	2	0
Bench	8	0

Official Box Score
Lipscomb vs Tennessee Tech
Second Half Statistics Only
December 21, 2019 at Eblen Center - Cookeville



Lipscomb 28

No.	Player	S	Pts	FG	3FG	FT	OR	DR	TR	PF	A	TO	Blk	Stl	Min	+/-
04	KMEC, EMILY	F	5	2-3	1-2	0-0	0	3	3	1	1	1	0	0	12	-7
05	SHORT, CARLEIGH	G	6	2-9	2-8	0-0	0	0	0	2	1	0	0	0	19	-15
11	HAMMACK, TAYLOR	G	0	0-0	0-0	0-0	1	1	2	1	1	0	1	0	8	-10
12	MORROW, KEELY	F	3	0-1	0-1	3-4	0	1	1	3	0	0	0	0	13	-7
15	PEARSON, BLYTHE	G	0	0-1	0-1	0-0	0	0	0	0	0	0	0	1	7	-4
22	CLARK, TAYLOR	G	10	5-8	0-0	0-0	1	3	4	2	0	1	1	1	19	-16
23	HOLCOMB, JALYN	G	2	0-3	0-2	2-2	0	1	1	0	1	0	0	0	9	-4
24	COLLIER, CASEY	G	2	1-4	0-0	0-0	0	2	2	1	0	2	0	0	12	-7
	TEAM		0	0-0	0-0	0-0	1	0	1	0	0	0	0	0	0	0
TOTALS			28	10-29	3-14	5-6	3	11	14	10	4	4	2	2	100	

Shooting By Period

Period	FG	FG%	3FG	3FG%	FT	FT%
3rd Qtr	6-15	40%	0-3	00%	0-0	0%
4th Qtr	4-14	29%	3-11	27%	5-6	83%
2nd Half	10-29	34%	3-14	21%	5-6	83%
Game	22-59	37.3%	7-24	29.2%	7-8	87.5%

Deadball Rebounds: 1,0
Last FG Half: LIP 4th-01:40

Tennessee Tech 42

No.	Player	S	Pts	FG	3FG	FT	OR	DR	TR	PF	A	TO	Blk	Stl	Min	+/-
00	HARRIS, AKIA	G	7	2-6	1-4	2-2	0	3	3	1	5	0	0	2	15	11
02	BROCK, JORDAN	G	8	2-4	2-4	2-2	0	1	1	1	1	0	0	0	12	11
03	CLARK, MEGAN	G	6	2-4	2-4	0-0	0	0	0	0	0	1	0	1	8	3
11	OWENS, MAALIYA	G	1	0-0	0-0	1-2	0	0	0	0	1	0	0	0	6	0
14	BUCKNER, ABBY	G	3	1-1	1-1	0-0	0	2	2	0	0	0	0	0	15	11
15	WILKINSON, ANACIA	F	4	2-7	0-0	0-0	1	4	5	1	1	0	1	0	16	12
20	BRADY, KESHA	G	6	1-5	0-3	4-4	1	2	3	2	0	2	0	0	14	14
24	GUINN, JADA	G	0	0-0	0-0	0-0	2	0	2	0	2	1	0	1	5	3
33	COLEMAN, MACKENZIE	F	7	3-4	0-0	1-1	2	2	4	0	0	0	1	0	9	5
	TEAM		0	0-0	0-0	0-0	1	2	3	0	0	2	0	0	0	0
TOTALS			42	13-31	6-16	10-11	7	16	23	5	10	6	2	4	100	

Shooting By Period

Period	FG	FG%	3FG	3FG%	FT	FT%
3rd Qtr	6-16	38%	3-7	43%	3-3	100%
4th Qtr	7-15	47%	3-9	33%	7-8	88%
2nd Half	13-31	42%	6-16	38%	10-11	91%
Game	27-65	41.5%	10-29	34.5%	14-16	87.5%

Deadball Rebounds: 1,0
Last FG Half: TTU 4th-00:31

Game Notes:

Officials: **Alex Sheffield, Dustin Smith, Traci Drake**
 Attendance: **1234**

Start Time: **03:02 PM ET**
 End Time: **04:55 PM ET**
 Game Duration: **1:52**

Score	1st	2nd	3rd	4th	TOT
LIP	13	17	12	16	58
TTU	20	16	18	24	78

Points from (This Period)	LIP	TTU
In the Paint	14	12
Off Turns	5	6
2nd Chance	1	3
Fast Break	0	4
Bench	3	10

Official Box Score
Lipscomb vs Tennessee Tech
Third Quarter Statistics Only
December 21, 2019 at Eblen Center - Cookeville



Lipscomb 28

No.	Player	S	Pts	FG	3FG	FT	OR	DR	TR	PF	A	TO	Blk	Stl	Min	+/-
04	KMEC, EMILY	F	2	1-1	0-0	0-0	0	1	1	1	1	0	0	0	7	-4
05	SHORT, CARLEIGH	G	0	0-2	0-1	0-0	0	0	0	1	0	0	0	0	9	-7
22	CLARK, TAYLOR	G	8	4-6	0-0	0-0	0	3	3	1	0	1	1	1	10	-6
23	HOLCOMB, JALYN	G	0	0-2	0-1	0-0	0	1	1	0	1	0	0	0	8	-1
24	COLLIER, CASEY	G	2	1-3	0-0	0-0	0	1	1	0	0	1	0	0	5	3
11	HAMMACK, TAYLOR	G	0	0-0	0-0	0-0	0	1	1	0	0	0	0	0	3	-4
12	MORROW, KEELY	F	0	0-1	0-1	0-0	0	0	0	1	0	0	0	0	6	-6
15	PEARSON, BLYTHE	G	0	0-0	0-0	0-0	0	0	0	0	0	0	0	1	1	-5
TEAM							0	0	0	0	0	0	0	0	0	0
TOTALS			12	6-15	0-3	0-0	0	7	7	4	2	2	1	2	50	

Shooting By Period

Period	FG	FG%	3FG	3FG%	FT	FT%
2nd Half	0-0	0%	0-0	0%	0-0	0%
Game	22-59	37.3%	7-24	29.2%	7-8	87.5%

Deadball Rebounds: 1,0

Tennessee Tech 42

No.	Player	S	Pts	FG	3FG	FT	OR	DR	TR	PF	A	TO	Blk	Stl	Min	+/-
00	HARRIS, AKIA	G	2	1-4	0-2	0-0	0	1	1	0	2	0	0	1	7	5
02	BROCK, JORDAN	G	0	0-0	0-0	0-0	0	1	1	1	0	0	0	0	5	3
15	WILKINSON, ANACIA	F	0	0-3	0-0	0-0	1	3	4	0	0	0	1	0	10	6
20	BRADY, KESHA	G	4	1-4	0-2	2-2	1	1	2	0	0	1	0	0	7	6
33	COLEMAN, MACKENZIE	F	3	1-2	0-0	1-1	0	0	0	0	0	0	0	0	5	3
03	CLARK, MEGAN	G	6	2-2	2-2	0-0	0	0	0	0	0	1	0	1	5	3
11	OWENS, MAALIYA	G	0	0-0	0-0	0-0	0	0	0	0	1	0	0	0	3	0
14	BUCKNER, ABBY	G	3	1-1	1-1	0-0	0	2	2	0	0	0	0	0	5	3
24	GUINN, JADA	G	0	0-0	0-0	0-0	1	0	1	0	1	1	0	0	3	1
TEAM							0	1	1	0	1	0	0	0	0	
TOTALS			18	6-16	3-7	3-3	3	9	12	1	4	4	1	2	50	

Shooting By Period

Period	FG	FG%	3FG	3FG%	FT	FT%
2nd Half	0-0	0%	0-0	0%	0-0	0%
Game	27-65	41.5%	10-29	34.5%	14-16	87.5%

Deadball Rebounds: 1,0

Game Notes:

Officials: Alex Sheffield, Dustin Smith, Traci Drake
 Attendance: 1234

Start Time: 03:02 PM ET
 End Time: 04:55 PM ET
 Game Duration: 1:52

Score	1st	2nd	3rd	4th	TOT
LIP	13	17	12	16	58
TTU	20	16	18	24	78

Points from (This Period)	LIP	TTU
In the Paint	12	6
Off Turns	4	2
2nd Chance	0	0
Fast Break	0	2
Bench	0	9

Official Play-By-Play
Lipscomb vs Tennessee Tech
Third Quarter
December 21, 2019 at Eblen Center - Cookeville



Period 3

Starters:

Lipscomb: 4 KMEC, EMILY (F); 5 SHORT, CARLEIGH (G); 22 CLARK, TAYLOR (G); 23 HOLCOMB, JALYN (G); 24 COLLIER, CASEY (G);

Tennessee Tech: 0 HARRIS, AKIA (G); 2 BROCK, JORDAN (G); 15 WILKINSON, ANACIA (F); 20 BRADY, KESHA (G); 33 COLEMAN, MACKENZIE (F);

Time	VISITORS: Lipscomb	Score	Margin	HOME: Tennessee Tech
10:00				SUB OUT: BUCKNER, ABBY
10:00				SUB IN: COLEMAN, MACKENZIE
10:00	SUB OUT: PEARSON, BLYTHE			
10:00	SUB IN: KMEC, EMILY			
09:36				MISSED 3PTR by HARRIS, AKIA
09:32	REBOUND (DEF) by CLARK, TAYLOR			
09:29	TURNOVER (LOSTBALL) by CLARK, TAYLOR			
09:29				STEAL by HARRIS, AKIA
09:24		38-30	H 8	GOOD! LAYUP by HARRIS, AKIA [FB]
09:01	GOOD! LAYUP by CLARK, TAYLOR	38-32	H 6	
08:41		40-32	H 8	GOOD! LAYUP by BRADY, KESHA [PNT]
08:15				FOUL (PERSONAL) by BROCK, JORDAN
08:08	MISSED JUMPER by HOLCOMB, JALYN			
08:05				REBOUND (DEF) by BROCK, JORDAN
07:52				MISSED LAYUP by WILKINSON, ANACIA
07:52	BLOCK by CLARK, TAYLOR			
07:46	REBOUND (DEF) by CLARK, TAYLOR			
07:38	MISSED 3PTR by SHORT, CARLEIGH			
07:35				REBOUND (DEF) by BRADY, KESHA
07:35	FOUL (PERSONAL) by KMEC, EMILY			
07:08				MISSED 3PTR by BRADY, KESHA
07:04	REBOUND (DEF) by CLARK, TAYLOR			
06:57	MISSED LAYUP by SHORT, CARLEIGH			
06:53				REBOUND (DEF) by HARRIS, AKIA
06:46		42-32	H 10	GOOD! LAYUP by COLEMAN, MACKENZIE [PNT]
06:46				ASSIST by HARRIS, AKIA
06:46	FOUL (PERSONAL) by SHORT, CARLEIGH			
06:46	SUB OUT: KMEC, EMILY			
06:46	SUB OUT: SHORT, CARLEIGH			
06:46	SUB IN: HAMMACK, TAYLOR			
06:46	SUB IN: COLLIER, CASEY			
06:46		43-32	H 11	GOOD! FT by COLEMAN, MACKENZIE
06:28	MISSED 3PTR by HOLCOMB, JALYN			
06:24				REBOUND (DEF) by WILKINSON, ANACIA
06:13				MISSED JUMPER by WILKINSON, ANACIA
06:09	REBOUND (DEF) by HAMMACK, TAYLOR			
06:01	GOOD! LAYUP by COLLIER, CASEY [PNT]	43-34	H 9	
05:28				TURNOVER (SHOTCLOCK) by TEAM
05:28				SUB OUT: HARRIS, AKIA
05:28				SUB IN: GUINN, JADA
05:28	SUB OUT: HOLCOMB, JALYN			
05:28	SUB IN: SHORT, CARLEIGH			
05:17	MISSED LAYUP by COLLIER, CASEY			
05:14				REBOUND (DEF) by WILKINSON, ANACIA
05:03				MISSED JUMPER by COLEMAN, MACKENZIE
04:59	REBOUND (DEF) by COLLIER, CASEY			
04:49	MISSED 3PTR by MORROW, KEELY			
04:46				REBOUND (DEF) by TEAM
04:46				
04:46				SUB OUT: BROCK, JORDAN
04:46				SUB OUT: COLEMAN, MACKENZIE
04:46				SUB IN: CLARK, MEGAN
04:46				SUB IN: BUCKNER, ABBY
04:46	SUB OUT: COLLIER, CASEY			
04:46	SUB IN: PEARSON, BLYTHE			
04:35		46-34	H 12	GOOD! 3PTR by CLARK, MEGAN
04:35				ASSIST by GUINN, JADA
04:12	MISSED LAYUP by CLARK, TAYLOR			
04:12				REBOUND (DEF) by BUCKNER, ABBY
04:12	FOUL (PERSONAL) by CLARK, TAYLOR			
03:55	FOUL (PERSONAL) by MORROW, KEELY			
03:55	SUB OUT: MORROW, KEELY			
03:55	SUB IN: KMEC, EMILY			
03:55		47-34	H 13	GOOD! FT by BRADY, KESHA
03:55		48-34	H 14	GOOD! FT by BRADY, KESHA
03:42	MISSED LAYUP by CLARK, TAYLOR			
03:42				BLOCK by WILKINSON, ANACIA
03:38				REBOUND (DEF) by WILKINSON, ANACIA
03:36				MISSED 3PTR by BRADY, KESHA
03:32				REBOUND (OFF) by WILKINSON, ANACIA

Time	VISITORS: Lipscomb	Score	Margin	HOME: Tennessee Tech
03:31				MISSED LAYUP by WILKINSON, ANACIA
03:29				REBOUND (OFF) by GUINN, JADA
03:29				TURNOVER (LOSTBALL) by GUINN, JADA
03:29	STEAL by PEARSON, BLYTHE			
03:29	SUB OUT: HAMMACK, TAYLOR			
03:29	SUB OUT: PEARSON, BLYTHE			
03:29	SUB IN: HOLCOMB, JALYN			
03:29	SUB IN: COLLIER, CASEY			
03:13	GOOD! LAYUP by KMEC, EMILY [PNT]	48-36	H 12	
02:56				MISSED LAYUP by BRADY, KESHA
02:53				REBOUND (OFF) by BRADY, KESHA
02:51				TURNOVER (LOSTBALL) by BRADY, KESHA
02:51	STEAL by CLARK, TAYLOR			
02:46	MISSED JUMPER by COLLIER, CASEY			
02:37				REBOUND (DEF) by BUCKNER, ABBY
02:37				TURNOVER (TRAVEL) by CLARK, MEGAN
02:37				SUB OUT: BRADY, KESHA
02:37				SUB IN: OWENS, MAALIYA
02:29	GOOD! LAYUP by CLARK, TAYLOR [PNT]	48-38	H 10	
02:29	ASSIST by KMEC, EMILY			
02:24	TIMEOUT 30SEC			
02:24				SUB OUT: GUINN, JADA
02:24				SUB IN: HARRIS, AKIA
02:10				MISSED JUMPER by HARRIS, AKIA
02:06	REBOUND (DEF) by HOLCOMB, JALYN			
01:58	TURNOVER (BADPASS) by COLLIER, CASEY			
01:58				STEAL by CLARK, MEGAN
01:48				MISSED 3PTR by HARRIS, AKIA
01:44	REBOUND (DEF) by KMEC, EMILY			
01:24	GOOD! LAYUP by CLARK, TAYLOR	48-40	H 8	
00:50		51-40	H 11	GOOD! 3PTR by BUCKNER, ABBY
00:50				ASSIST by HARRIS, AKIA
00:23	GOOD! LAYUP by CLARK, TAYLOR	51-42	H 9	
00:23	ASSIST by HOLCOMB, JALYN			
00:02		54-42	H 12	GOOD! 3PTR by CLARK, MEGAN
00:02				ASSIST by OWENS, MAALIYA

Lipscomb 42, Tennessee Tech 54

Points from (This Period)	LIP	TTU
In the Paint	12	6
Off Turns	4	2
2nd Chance	0	0
Fast Break	0	2
Bench	0	9

Official Box Score
Lipscomb vs Tennessee Tech
Fourth Quarter Statistics Only
December 21, 2019 at Eblen Center - Cookeville



Lipscomb 16

No.	Player	S	Pts	FG	3FG	FT	OR	DR	TR	PF	A	TO	Blk	Stl	Min	+/-
04	KMEC, EMILY	F	3	1-2	1-2	0-0	0	2	2	0	0	1	0	0	5	-3
05	SHORT, CARLEIGH	G	6	2-7	2-7	0-0	0	0	0	1	1	0	0	0	10	-8
22	CLARK, TAYLOR	G	2	1-2	0-0	0-0	1	0	1	1	0	0	0	0	9	-10
23	HOLCOMB, JALYN	G	2	0-1	0-1	2-2	0	0	0	0	0	0	0	0	1	-3
24	COLLIER, CASEY	G	0	0-1	0-0	0-0	0	1	1	1	0	1	0	0	7	-10
11	HAMMACK, TAYLOR	G	0	0-0	0-0	0-0	1	0	1	1	1	0	1	0	5	-6
12	MORROW, KEELY	F	3	0-0	0-0	3-4	0	1	1	2	0	0	0	0	7	-1
15	PEARSON, BLYTHE	G	0	0-1	0-1	0-0	0	0	0	0	0	0	0	0	6	1
TEAM							1	0	1	0						
TOTALS			16	4-14	3-11	5-6	3	4	7	6	2	2	1	0	50	

Shooting By Period

Period	FG	FG%	3FG	3FG%	FT	FT%
Game	22-59	37.3%	7-24	29.2%	7-8	87.5%

Deadball Rebounds: 1,0

Tennessee Tech 24

No.	Player	S	Pts	FG	3FG	FT	OR	DR	TR	PF	A	TO	Blk	Stl	Min	+/-
00	HARRIS, AKIA	G	5	1-2	1-2	2-2	0	2	2	1	3	0	0	1	8	6
02	BROCK, JORDAN	G	8	2-4	2-4	2-2	0	0	0	0	1	0	0	0	7	8
15	WILKINSON, ANACIA	F	4	2-4	0-0	0-0	0	1	1	1	1	0	0	0	6	6
20	BRADY, KESHA	G	2	0-1	0-1	2-2	0	1	1	2	0	1	0	0	7	8
33	COLEMAN, MACKENZIE	F	4	2-2	0-0	0-0	2	2	4	0	0	0	1	0	4	2
03	CLARK, MEGAN	G	0	0-2	0-2	0-0	0	0	0	0	0	0	0	0	3	0
11	OWENS, MAALIYA	G	1	0-0	0-0	1-2	0	0	0	0	0	0	0	0	3	0
14	BUCKNER, ABBY	G	0	0-0	0-0	0-0	0	0	0	0	0	0	0	0	10	8
24	GUINN, JADA	G	0	0-0	0-0	0-0	1	0	1	0	1	0	0	1	2	2
TEAM							1	1	2	0						
TOTALS			24	7-15	3-9	7-8	4	7	11	4	6	2	1	2	50	

Shooting By Period

Period	FG	FG%	3FG	3FG%	FT	FT%
Game	27-65	41.5%	10-29	34.5%	14-16	87.5%

Deadball Rebounds: 1,0

Game Notes:

Officials: Alex Sheffield, Dustin Smith, Traci Drake

Attendance: 1234

Start Time: 03:02 PM ET

End Time: 04:55 PM ET

Game Duration: 1:52

Score	1st	2nd	3rd	4th	TOT
LIP	13	17	12	16	58
TTU	20	16	18	24	78

Points from (This Period)	LIP	TTU
In the Paint	2	6
Off Turns	1	4
2nd Chance	1	3
Fast Break	0	2
Bench	3	1

Official Play-By-Play
Lipscomb vs Tennessee Tech
Fourth Quarter
December 21, 2019 at Eblen Center - Cookeville



Period 4

Starters:

Lipscomb: 4 KMEC, EMILY (F); 5 SHORT, CARLEIGH (G); 22 CLARK, TAYLOR (G); 23 HOLCOMB, JALYN (G); 24 COLLIER, CASEY (G);

Tennessee Tech: 0 HARRIS, AKIA (G); 2 BROCK, JORDAN (G); 15 WILKINSON, ANACIA (F); 20 BRADY, KESHA (G); 33 COLEMAN, MACKENZIE (F);

Time	VISITORS: Lipscomb	Score	Margin	HOME: Tennessee Tech
09:51		56-42	H 14	GOOD! LAYUP by WILKINSON, ANACIA [PNT]
09:51				ASSIST by HARRIS, AKIA
09:38	MISSED 3PTR by HOLCOMB, JALYN			
09:34	REBOUND (OFF) by CLARK, TAYLOR			
09:33	MISSED LAYUP by CLARK, TAYLOR			
09:30				REBOUND (DEF) by WILKINSON, ANACIA
09:26				MISSED 3PTR by CLARK, MEGAN
09:23				REBOUND (OFF) by TEAM
09:18		59-42	H 17	GOOD! 3PTR by HARRIS, AKIA
09:18				ASSIST by WILKINSON, ANACIA
09:12	TIMEOUT 30SEC			
09:12				
09:12	SUB OUT: CLARK, TAYLOR			
09:12	SUB IN: HAMMACK, TAYLOR			
09:03	MISSED 3PTR by SHORT, CARLEIGH			
09:00				REBOUND (DEF) by HARRIS, AKIA
08:55				MISSED LAYUP by WILKINSON, ANACIA
08:51	REBOUND (DEF) by KMEC, EMILY			
08:38				FOUL (PERSONAL) by WILKINSON, ANACIA
08:38	SUB OUT: KMEC, EMILY			
08:38	SUB OUT: HAMMACK, TAYLOR			
08:38	SUB IN: MORROW, KEELY			
08:38	SUB IN: PEARSON, BLYTHE			
08:38	GOOD! FT by HOLCOMB, JALYN	59-43	H 16	
08:38	GOOD! FT by HOLCOMB, JALYN	59-44	H 15	
08:38	SUB OUT: HOLCOMB, JALYN			
08:38	SUB IN: CLARK, TAYLOR			
08:27	FOUL (PERSONAL) by COLLIER, CASEY			
08:27				MISSED FT by OWENS, MAALIYA
08:27				REBOUND (OFF) by TEAM
08:27		60-44	H 16	GOOD! FT by OWENS, MAALIYA
08:27	SUB OUT: COLLIER, CASEY			
08:27	SUB IN: KMEC, EMILY			
08:16	GOOD! 3PTR by KMEC, EMILY	60-47	H 13	
08:16	ASSIST by SHORT, CARLEIGH			
08:03	FOUL (PERSONAL) by MORROW, KEELY			
07:59	FOUL (PERSONAL) by SHORT, CARLEIGH			
07:59		61-47	H 14	GOOD! FT by HARRIS, AKIA
07:59		62-47	H 15	GOOD! FT by HARRIS, AKIA
07:46	MISSED 3PTR by KMEC, EMILY			
07:43				REBOUND (DEF) by HARRIS, AKIA
07:31				MISSED 3PTR by CLARK, MEGAN
07:27	REBOUND (DEF) by MORROW, KEELY			
07:19	GOOD! 3PTR by SHORT, CARLEIGH	62-50	H 12	
07:07				TIMEOUT 30SEC
07:07				SUB OUT: HARRIS, AKIA
07:07				SUB OUT: CLARK, MEGAN
07:07				SUB OUT: OWENS, MAALIYA
07:07				SUB OUT: WILKINSON, ANACIA
07:07				SUB IN: BROCK, JORDAN
07:07				SUB IN: BRADY, KESHA
07:07				SUB IN: COLEMAN, MACKENZIE
07:07				SUB IN: GUINN, JADA
06:48		64-50	H 14	GOOD! LAYUP by COLEMAN, MACKENZIE
06:48				ASSIST by GUINN, JADA
06:21	MISSED 3PTR by PEARSON, BLYTHE			
06:16				REBOUND (DEF) by COLEMAN, MACKENZIE
06:12				MISSED 3PTR by BROCK, JORDAN
06:08				REBOUND (OFF) by COLEMAN, MACKENZIE
06:03				MISSED 3PTR by BRADY, KESHA
05:59	REBOUND (DEF) by KMEC, EMILY			
05:50	MISSED 3PTR by SHORT, CARLEIGH			
05:47				REBOUND (DEF) by COLEMAN, MACKENZIE
05:21				MISSED 3PTR by BROCK, JORDAN
05:17				REBOUND (OFF) by GUINN, JADA
05:16				TURNOVER (SHOTCLOCK) by TEAM
05:16	SUB OUT: PEARSON, BLYTHE			
05:16	SUB IN: COLLIER, CASEY			
04:56	TURNOVER (BADPASS) by KMEC, EMILY			
04:56				STEAL by GUINN, JADA

Time	VISITORS: Lipscomb	Score	Margin	HOME: Tennessee Tech
04:51				SUB OUT: GUINN, JADA
04:51				SUB IN: HARRIS, AKIA
04:51	SUB OUT: KMEC, EMILY			
04:51	SUB IN: HAMMACK, TAYLOR			
04:35		66-50	H 16	GOOD! JUMPER by COLEMAN, MACKENZIE
04:35				ASSIST by BROCK, JORDAN
04:17	GOOD! LAYUP by CLARK, TAYLOR	66-52	H 14	
04:17	ASSIST by HAMMACK, TAYLOR			
04:02				MISSED 3PTR by HARRIS, AKIA
03:58				REBOUND (OFF) by COLEMAN, MACKENZIE
03:39				FOUL (OFF) by BRADY, KESHA
03:39				TURNOVER (OFFENSIVE) by BRADY, KESHA
03:25	MISSED LAYUP by COLLIER, CASEY			
03:25				BLOCK by COLEMAN, MACKENZIE
03:25	REBOUND (OFF) by TEAM			
03:25				SUB OUT: COLEMAN, MACKENZIE
03:25				SUB IN: WILKINSON, ANACIA
03:17				FOUL (PERSONAL) by HARRIS, AKIA
03:17	MISSED FT by MORROW, KEELY			
03:17	REBOUND (OFF) by TEAM			
03:17	GOOD! FT by MORROW, KEELY	66-53	H 13	
02:50		68-53	H 15	GOOD! LAYUP by WILKINSON, ANACIA
02:50				ASSIST by HARRIS, AKIA
02:40				FOUL (PERSONAL) by BRADY, KESHA
02:40	GOOD! FT by MORROW, KEELY	68-54	H 14	
02:40	GOOD! FT by MORROW, KEELY	68-55	H 13	
02:24	FOUL (PERSONAL) by MORROW, KEELY			
02:21		71-55	H 16	GOOD! 3PTR by BROCK, JORDAN
02:21				ASSIST by HARRIS, AKIA
02:11	TURNOVER (LOSTBALL) by COLLIER, CASEY			
02:11				STEAL by HARRIS, AKIA
02:10	FOUL (TECH) by CLARK, TAYLOR			
02:10		72-55	H 17	GOOD! FT by BRADY, KESHA [FB]
02:10		73-55	H 18	GOOD! FT by BRADY, KESHA [FB]
02:11	SUB OUT: MORROW, KEELY			
02:11	SUB IN: PEARSON, BLYTHE			
01:55				MISSED LAYUP by WILKINSON, ANACIA
01:55	BLOCK by HAMMACK, TAYLOR			
01:50	REBOUND (DEF) by COLLIER, CASEY			
01:40	GOOD! 3PTR by SHORT, CARLEIGH	73-58	H 15	
01:17	FOUL (PERSONAL) by HAMMACK, TAYLOR			
01:17		74-58	H 16	GOOD! FT by BROCK, JORDAN
01:17		75-58	H 17	GOOD! FT by BROCK, JORDAN
01:06	MISSED 3PTR by SHORT, CARLEIGH			
01:03	REBOUND (OFF) by HAMMACK, TAYLOR			
00:59	MISSED 3PTR by SHORT, CARLEIGH			
00:55				REBOUND (DEF) by TEAM
00:31		78-58	H 20	GOOD! 3PTR by BROCK, JORDAN
00:24	MISSED 3PTR by SHORT, CARLEIGH			
00:21				REBOUND (DEF) by BRADY, KESHA

Lipscomb 58, Tennessee Tech 78

Points from (This Period)	LIP	TTU
In the Paint	2	6
Off Turns	1	4
2nd Chance	1	3
Fast Break	0	2
Bench	3	1

Official Scoring/Possession Reference Chart
Lipscomb vs Tennessee Tech
Period 1
December 21, 2019 at Eblen Center - Cookeville



Period 1

Starters:

Lipscomb: 4 KMEC, EMILY (F); 5 SHORT, CARLEIGH (G); 22 CLARK, TAYLOR (G); 23 HOLCOMB, JALYN (G); 24 COLLIER, CASEY (G);

Tennessee Tech: 0 HARRIS, AKIA (G); 2 BROCK, JORDAN (G); 15 WILKINSON, ANACIA (F); 20 BRADY, KESHA (G); 33 COLEMAN, MACKENZIE (F);

Time	VISITORS: Lipscomb	Score	Margin	HOME: Tennessee Tech
09:33		2-0	H 2	GOOD! LAYUP by WILKINSON, ANACIA [FB]
08:30	GOOD! LAYUP by HOLCOMB, JALYN [PNT]	2-2	T	
07:23		4-2	H 2	GOOD! LAYUP by COLEMAN, MACKENZIE [PNT]
06:01		7-2	H 5	GOOD! 3PTR by BROCK, JORDAN
05:46	GOOD! LAYUP by HOLCOMB, JALYN	7-4	H 3	
04:47	GOOD! JUMPER by COLLIER, CASEY [PNT]	7-6	H 1	
04:22		9-6	H 3	GOOD! LAYUP by COLEMAN, MACKENZIE
04:04	GOOD! LAYUP by CLARK, TAYLOR	9-8	H 1	
02:37	GOOD! 3PTR by KMEC, EMILY	9-11	V 2	
02:06		11-11	T	GOOD! JUMPER by WILKINSON, ANACIA [PNT]
01:44	GOOD! LAYUP by CLARK, TAYLOR	11-13	V 2	
01:21		14-13	H 1	GOOD! 3PTR by CLARK, MEGAN
00:52		17-13	H 4	GOOD! 3PTR by BUCKNER, ABBY
00:04		20-13	H 7	GOOD! 3PTR by OWENS, MAALIYA

Lipscomb 13, Tennessee Tech 20

Official Scoring/Possession Reference Chart
Lipscomb vs Tennessee Tech
Period 2
December 21, 2019 at Eblen Center - Cookeville



Period 2

Starters:

Lipscomb: 4 KMEC, EMILY (F); 5 SHORT, CARLEIGH (G); 22 CLARK, TAYLOR (G); 23 HOLCOMB, JALYN (G); 24 COLLIER, CASEY (G);

Tennessee Tech: 0 HARRIS, AKIA (G); 2 BROCK, JORDAN (G); 15 WILKINSON, ANACIA (F); 20 BRADY, KESHA (G); 33 COLEMAN, MACKENZIE (F);

Time	VISITORS: Lipscomb	Score	Margin	HOME: Tennessee Tech
09:07	GOOD! LAYUP by MORROW, KEELY	20-15	H 5	
08:40		21-15	H 6	GOOD! FT by HARRIS, AKIA
08:40		22-15	H 7	GOOD! FT by HARRIS, AKIA
08:01		24-15	H 9	GOOD! LAYUP by WILKINSON, ANACIA
07:16		26-15	H 11	GOOD! JUMPER by BROCK, JORDAN
06:03		28-15	H 13	GOOD! LAYUP by BRADY, KESHA
05:52	GOOD! LAYUP by HOLCOMB, JALYN [PNT]	28-17	H 11	
04:35	GOOD! LAYUP by SHORT, CARLEIGH [FB/PNT]	28-19	H 9	
04:17	GOOD! 3PTR by SHORT, CARLEIGH	28-22	H 6	
03:55		30-22	H 8	GOOD! LAYUP by WILKINSON, ANACIA [PNT]
03:10		32-22	H 10	GOOD! LAYUP by WILKINSON, ANACIA
02:45	GOOD! FT by HOLCOMB, JALYN	32-23	H 9	
02:45	GOOD! FT by HOLCOMB, JALYN	32-24	H 8	
02:15		34-24	H 10	GOOD! LAYUP by HARRIS, AKIA
01:31	GOOD! 3PTR by MORROW, KEELY	34-27	H 7	
01:09		35-27	H 8	GOOD! FT by WILKINSON, ANACIA
01:09		36-27	H 9	GOOD! FT by WILKINSON, ANACIA
00:44	GOOD! 3PTR by MORROW, KEELY	36-30	H 6	

Lipscomb 30, Tennessee Tech 36

Official Scoring/Possession Reference Chart
Lipscomb vs Tennessee Tech
Period 3
December 21, 2019 at Eblen Center - Cookeville



Period 3

Starters:

Lipscomb: 4 KMEC, EMILY (F); 5 SHORT, CARLEIGH (G); 22 CLARK, TAYLOR (G); 23 HOLCOMB, JALYN (G); 24 COLLIER, CASEY (G);

Tennessee Tech: 0 HARRIS, AKIA (G); 2 BROCK, JORDAN (G); 15 WILKINSON, ANACIA (F); 20 BRADY, KESHA (G); 33 COLEMAN, MACKENZIE (F);

Time	VISITORS: Lipscomb	Score	Margin	HOME: Tennessee Tech
09:24		38-30	H 8	GOOD! LAYUP by HARRIS, AKIA [FB]
09:01	GOOD! LAYUP by CLARK, TAYLOR	38-32	H 6	
08:41		40-32	H 8	GOOD! LAYUP by BRADY, KESHA [PNT]
06:46		42-32	H 10	GOOD! LAYUP by COLEMAN, MACKENZIE [PNT]
06:46		43-32	H 11	GOOD! FT by COLEMAN, MACKENZIE
06:01	GOOD! LAYUP by COLLIER, CASEY [PNT]	43-34	H 9	
04:35		46-34	H 12	GOOD! 3PTR by CLARK, MEGAN
03:55		47-34	H 13	GOOD! FT by BRADY, KESHA
03:55		48-34	H 14	GOOD! FT by BRADY, KESHA
03:13	GOOD! LAYUP by KMEC, EMILY [PNT]	48-36	H 12	
02:29	GOOD! LAYUP by CLARK, TAYLOR [PNT]	48-38	H 10	
01:24	GOOD! LAYUP by CLARK, TAYLOR	48-40	H 8	
00:50		51-40	H 11	GOOD! 3PTR by BUCKNER, ABBY
00:23	GOOD! LAYUP by CLARK, TAYLOR	51-42	H 9	
00:02		54-42	H 12	GOOD! 3PTR by CLARK, MEGAN

Lipscomb 42, Tennessee Tech 54

Official Scoring/Possession Reference Chart
Lipscomb vs Tennessee Tech
Period 4
December 21, 2019 at Eblen Center - Cookeville



Period 4

Starters:

Lipscomb: 4 KMEC, EMILY (F); 5 SHORT, CARLEIGH (G); 22 CLARK, TAYLOR (G); 23 HOLCOMB, JALYN (G); 24 COLLIER, CASEY (G);

Tennessee Tech: 0 HARRIS, AKIA (G); 2 BROCK, JORDAN (G); 15 WILKINSON, ANACIA (F); 20 BRADY, KESHA (G); 33 COLEMAN, MACKENZIE (F);

Time	VISITORS: Lipscomb	Score	Margin	HOME: Tennessee Tech
09:51		56-42	H 14	GOOD! LAYUP by WILKINSON, ANACIA [PNT]
09:18		59-42	H 17	GOOD! 3PTR by HARRIS, AKIA
08:38	GOOD! FT by HOLCOMB, JALYN	59-43	H 16	
08:38	GOOD! FT by HOLCOMB, JALYN	59-44	H 15	
08:27		60-44	H 16	GOOD! FT by OWENS, MAALIYA
08:16	GOOD! 3PTR by KMEC, EMILY	60-47	H 13	
07:59		61-47	H 14	GOOD! FT by HARRIS, AKIA
07:59		62-47	H 15	GOOD! FT by HARRIS, AKIA
07:19	GOOD! 3PTR by SHORT, CARLEIGH	62-50	H 12	
06:48		64-50	H 14	GOOD! LAYUP by COLEMAN, MACKENZIE
04:35		66-50	H 16	GOOD! JUMPER by COLEMAN, MACKENZIE
04:17	GOOD! LAYUP by CLARK, TAYLOR	66-52	H 14	
03:17	GOOD! FT by MORROW, KEELY	66-53	H 13	
02:50		68-53	H 15	GOOD! LAYUP by WILKINSON, ANACIA
02:40	GOOD! FT by MORROW, KEELY	68-54	H 14	
02:40	GOOD! FT by MORROW, KEELY	68-55	H 13	
02:21		71-55	H 16	GOOD! 3PTR by BROCK, JORDAN
02:10		72-55	H 17	GOOD! FT by BRADY, KESHA [FB]
02:10		73-55	H 18	GOOD! FT by BRADY, KESHA [FB]
01:40	GOOD! 3PTR by SHORT, CARLEIGH	73-58	H 15	
01:17		74-58	H 16	GOOD! FT by BROCK, JORDAN
01:17		75-58	H 17	GOOD! FT by BROCK, JORDAN
00:31		78-58	H 20	GOOD! 3PTR by BROCK, JORDAN

Lipscomb 58, Tennessee Tech 78

Official Substitutions Log
Lipscomb vs Tennessee Tech
Period 1
December 21, 2019 at Eblen Center - Cookeville



VISITORS: Lipscomb	Time	Score	HOME: Tennessee Tech
4 KMEC, EMILY			0 HARRIS, AKIA
5 SHORT, CARLEIGH			2 BROCK, JORDAN
22 CLARK, TAYLOR			15 WILKINSON, ANACIA
23 HOLCOMB, JALYN			20 BRADY, KESHA
24 COLLIER, CASEY			33 COLEMAN, MACKENZIE
	06:25	2-4	SUB OUT: HARRIS, AKIA
	06:25		SUB OUT: WILKINSON, ANACIA
	06:25		SUB IN: BUCKNER, ABBY
	06:25		SUB IN: GUINN, JADA
SUB OUT: 5 SHORT, CARLEIGH	05:38	4-7	
SUB IN: 12 MORROW, KEELY	05:38		
	02:23	11-9	SUB OUT: BROCK, JORDAN
	02:23		SUB OUT: BRADY, KESHA
	02:23		SUB OUT: GUINN, JADA
	02:23		SUB OUT: COLEMAN, MACKENZIE
	02:23		SUB IN: HARRIS, AKIA
	02:23		SUB IN: CLARK, MEGAN
	02:23		SUB IN: OWENS, MAALIYA
	02:23		SUB IN: WILKINSON, ANACIA
SUB OUT: 24 COLLIER, CASEY	02:23		
SUB IN: 5 SHORT, CARLEIGH	02:23		
SUB OUT: 22 CLARK, TAYLOR	00:37	13-17	
SUB OUT: 23 HOLCOMB, JALYN	00:37		
SUB IN: 15 PEARSON, BLYTHE	00:37		
SUB IN: 24 COLLIER, CASEY	00:37		
SUB OUT: 24 COLLIER, CASEY	00:04	13-20	
SUB IN: 23 HOLCOMB, JALYN	00:04		
	00:04		SUB OUT: CLARK, MEGAN
	00:04		SUB IN: BRADY, KESHA

Lipscomb 13, Tennessee Tech 20

Official Substitutions Log
Lipscomb vs Tennessee Tech
Period 2
December 21, 2019 at Eblen Center - Cookeville



VISITORS: Lipscomb	Time	Score	HOME: Tennessee Tech
4 KMEC, EMILY			0 HARRIS, AKIA
5 SHORT, CARLEIGH			2 BROCK, JORDAN
22 CLARK, TAYLOR			15 WILKINSON, ANACIA
23 HOLCOMB, JALYN			20 BRADY, KESHA
24 COLLIER, CASEY			33 COLEMAN, MACKENZIE
SUB OUT: 4 KMEC, EMILY	08:40	15-20	
SUB OUT: 15 PEARSON, BLYTHE	08:40		
SUB IN: 11 HAMMACK, TAYLOR	08:40		
SUB IN: 22 CLARK, TAYLOR	08:40		
	08:40		SUB OUT: OWENS, MAALIYA
	08:40		SUB IN: BROCK, JORDAN
	07:43	15-24	SUB OUT: BUCKNER, ABBY
	07:43		SUB OUT: WILKINSON, ANACIA
	07:43		SUB IN: GUINN, JADA
	07:43		SUB IN: COLEMAN, MACKENZIE
SUB OUT: 11 HAMMACK, TAYLOR	07:43		
SUB IN: 24 COLLIER, CASEY	07:43		
SUB OUT: 12 MORROW, KEELY	06:37	15-26	
SUB IN: 4 KMEC, EMILY	06:37		
SUB OUT: 22 CLARK, TAYLOR	04:46	17-28	
SUB OUT: 24 COLLIER, CASEY	04:46		
SUB IN: 11 HAMMACK, TAYLOR	04:46		
SUB IN: 12 MORROW, KEELY	04:46		
	04:15	22-28	SUB OUT: BROCK, JORDAN
	04:15		SUB OUT: GUINN, JADA
	04:15		SUB OUT: COLEMAN, MACKENZIE
	04:15		SUB IN: CLARK, MEGAN
	04:15		SUB IN: BUCKNER, ABBY
	04:15		SUB IN: WILKINSON, ANACIA
	02:51	22-32	SUB OUT: BRADY, KESHA
	02:51		SUB IN: OWENS, MAALIYA
	01:09	27-34	SUB OUT: CLARK, MEGAN
	01:09		SUB OUT: OWENS, MAALIYA
	01:09		SUB IN: BROCK, JORDAN
	01:09		SUB IN: BRADY, KESHA
SUB OUT: 4 KMEC, EMILY	01:09		
SUB OUT: 23 HOLCOMB, JALYN	01:09		
SUB IN: 15 PEARSON, BLYTHE	01:09		
SUB IN: 22 CLARK, TAYLOR	01:09		
	01:09		SUB OUT: WILKINSON, ANACIA
	01:09		SUB IN: COLEMAN, MACKENZIE
SUB OUT: 11 HAMMACK, TAYLOR	00:22	30-36	
SUB IN: 23 HOLCOMB, JALYN	00:22		
	00:18	30-36	SUB OUT: COLEMAN, MACKENZIE
	00:18		SUB IN: WILKINSON, ANACIA

Lipscomb 30, Tennessee Tech 36

Official Substitutions Log
Lipscomb vs Tennessee Tech
Period 3
December 21, 2019 at Eblen Center - Cookeville



VISITORS: Lipscomb	Time	Score	HOME: Tennessee Tech
4 KMEC, EMILY			0 HARRIS, AKIA
5 SHORT, CARLEIGH			2 BROCK, JORDAN
22 CLARK, TAYLOR			15 WILKINSON, ANACIA
23 HOLCOMB, JALYN			20 BRADY, KESHA
24 COLLIER, CASEY			33 COLEMAN, MACKENZIE
	10:00	-	SUB OUT: BUCKNER, ABBY
	10:00		SUB IN: COLEMAN, MACKENZIE
SUB OUT: 15 PEARSON, BLYTHE	10:00		
SUB IN: 4 KMEC, EMILY	10:00		
SUB OUT: 4 KMEC, EMILY	06:46	32-42	
SUB OUT: 5 SHORT, CARLEIGH	06:46		
SUB IN: 11 HAMMACK, TAYLOR	06:46		
SUB IN: 24 COLLIER, CASEY	06:46		
	05:28	34-43	SUB OUT: HARRIS, AKIA
	05:28		SUB IN: GUINN, JADA
SUB OUT: 23 HOLCOMB, JALYN	05:28		
SUB IN: 5 SHORT, CARLEIGH	05:28		
	04:46	34-43	SUB OUT: BROCK, JORDAN
	04:46		SUB OUT: COLEMAN, MACKENZIE
	04:46		SUB IN: CLARK, MEGAN
	04:46		SUB IN: BUCKNER, ABBY
SUB OUT: 24 COLLIER, CASEY	04:46		
SUB IN: 15 PEARSON, BLYTHE	04:46		
SUB OUT: 12 MORROW, KEELY	03:55	34-46	
SUB IN: 4 KMEC, EMILY	03:55		
SUB OUT: 11 HAMMACK, TAYLOR	03:29	34-48	
SUB OUT: 15 PEARSON, BLYTHE	03:29		
SUB IN: 23 HOLCOMB, JALYN	03:29		
SUB IN: 24 COLLIER, CASEY	03:29		
	02:37	36-48	SUB OUT: BRADY, KESHA
	02:37		SUB IN: OWENS, MAALIYA
	02:24	38-48	SUB OUT: GUINN, JADA
	02:24		SUB IN: HARRIS, AKIA

Lipscomb 42, Tennessee Tech 54

Official Substitutions Log
Lipscomb vs Tennessee Tech
Period 4
December 21, 2019 at Eblen Center - Cookeville



VISITORS: Lipscomb	Time	Score	HOME: Tennessee Tech
4 KMEC, EMILY			0 HARRIS, AKIA
5 SHORT, CARLEIGH			2 BROCK, JORDAN
22 CLARK, TAYLOR			15 WILKINSON, ANACIA
23 HOLCOMB, JALYN			20 BRADY, KESHA
24 COLLIER, CASEY			33 COLEMAN, MACKENZIE
SUB OUT: 22 CLARK, TAYLOR	09:12	42-59	
SUB IN: 11 HAMMACK, TAYLOR	09:12		
SUB OUT: 4 KMEC, EMILY	08:38	42-59	
SUB OUT: 11 HAMMACK, TAYLOR	08:38		
SUB IN: 12 MORROW, KEELY	08:38		
SUB IN: 15 PEARSON, BLYTHE	08:38		
SUB OUT: 23 HOLCOMB, JALYN	08:38		
SUB IN: 22 CLARK, TAYLOR	08:38		
SUB OUT: 24 COLLIER, CASEY	08:27	44-60	
SUB IN: 4 KMEC, EMILY	08:27		
	07:07	50-62	SUB OUT: HARRIS, AKIA
	07:07		SUB OUT: CLARK, MEGAN
	07:07		SUB OUT: OWENS, MAALIYA
	07:07		SUB OUT: WILKINSON, ANACIA
	07:07		SUB IN: BROCK, JORDAN
	07:07		SUB IN: BRADY, KESHA
	07:07		SUB IN: COLEMAN, MACKENZIE
	07:07		SUB IN: GUINN, JADA
SUB OUT: 15 PEARSON, BLYTHE	05:16	50-64	
SUB IN: 24 COLLIER, CASEY	05:16		
	04:51	50-64	SUB OUT: GUINN, JADA
	04:51		SUB IN: HARRIS, AKIA
SUB OUT: 4 KMEC, EMILY	04:51		
SUB IN: 11 HAMMACK, TAYLOR	04:51		
	03:25	52-66	SUB OUT: COLEMAN, MACKENZIE
	03:25		SUB IN: WILKINSON, ANACIA
SUB OUT: 12 MORROW, KEELY	02:11	55-73	
SUB IN: 15 PEARSON, BLYTHE	02:11		

Lipscomb 58, Tennessee Tech 78

Official Shot Chart
Lipscomb vs Tennessee Tech
PERIOD 1 Shots
 December 21, 2019 at Eblen Center - Cookeville



Tennessee Tech

Lipscomb

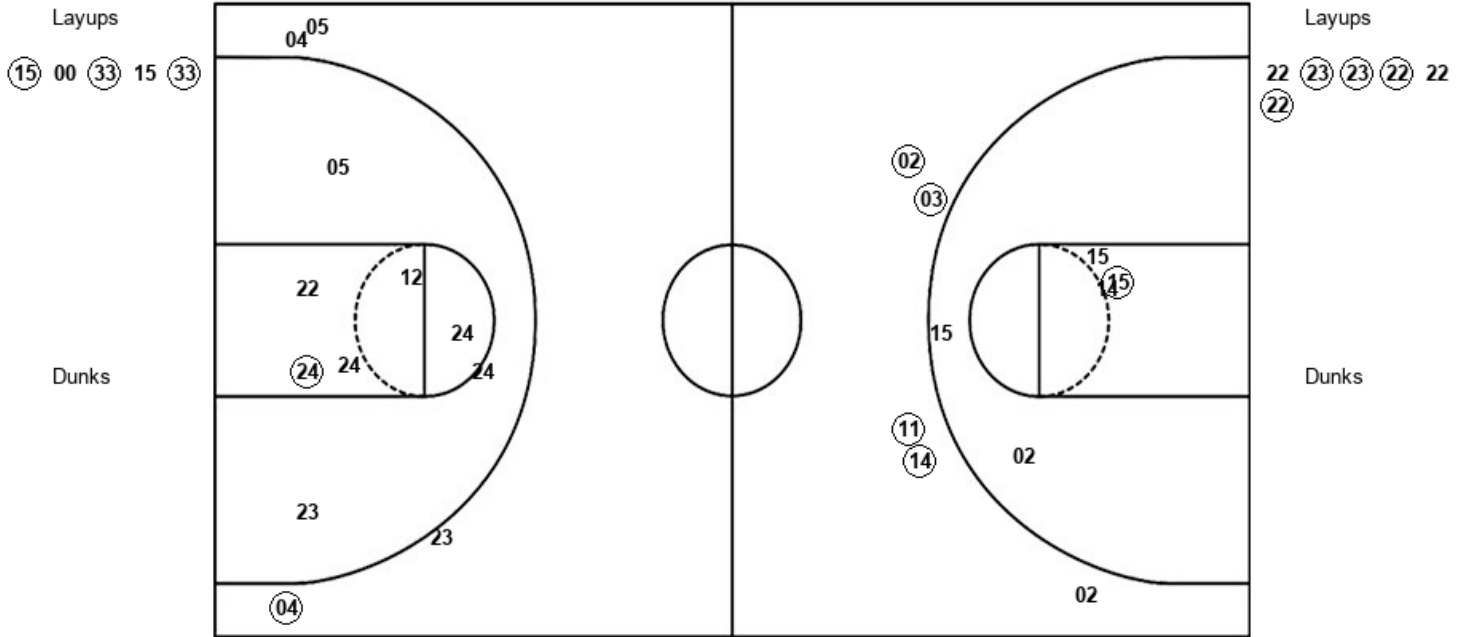

TTU : Period 1	Made	Att	Pct
Layups	3	5	60.0
Dunks	0	0	0
2PT Field Goals	4	10	40.0
3PT Field Goals	4	5	80.0
Total Field Goals	8	15	53.3

LIP : Period 1	Made	Att	Pct
Layups	4	6	66.7
Dunks	0	0	0
2PT Field Goals	5	14	35.7
3PT Field Goals	1	4	25.0
Total Field Goals	6	18	33.3

Official Shot Chart
Lipscomb vs Tennessee Tech
PERIOD 2 Shots
 December 21, 2019 at Eblen Center - Cookeville



Tennessee Tech

Lipscomb

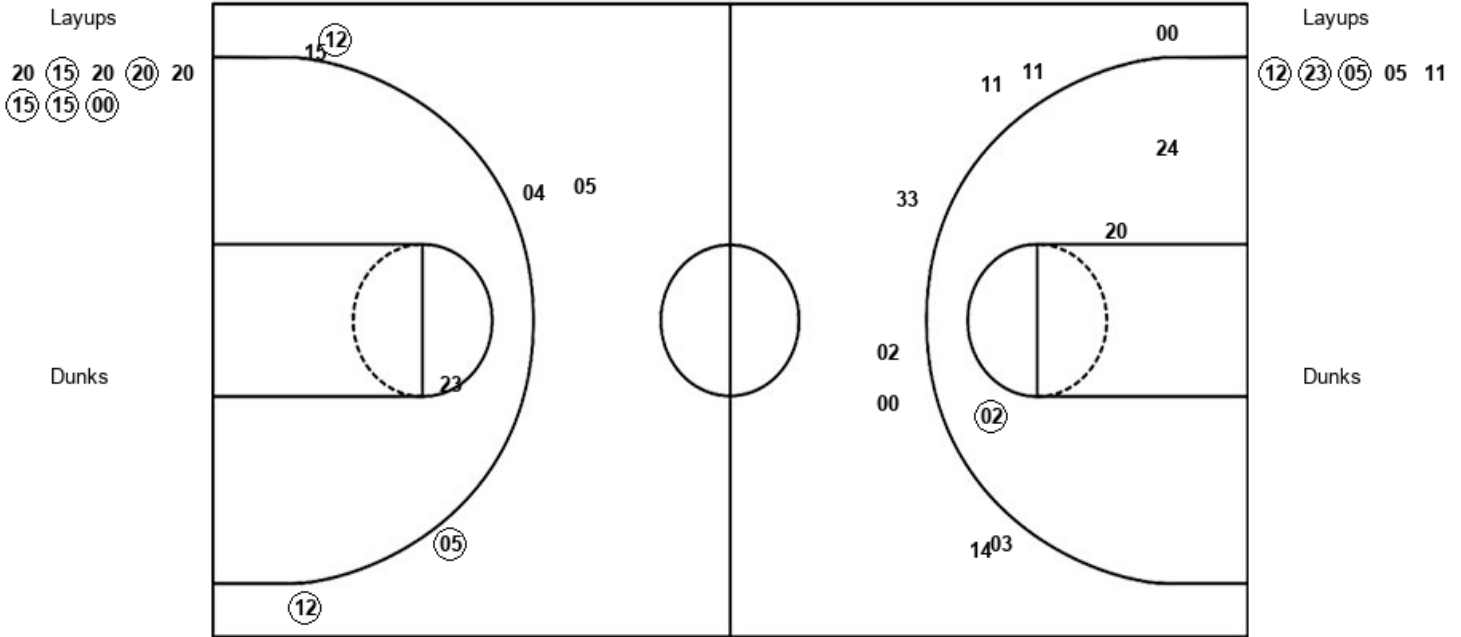

TTU : Period 2	Made	Att	Pct
Layups	5	8	62.5
Dunks	0	0	0
2PT Field Goals	6	11	54.5
3PT Field Goals	0	8	00.0
Total Field Goals	6	19	31.6

LIP : Period 2	Made	Att	Pct
Layups	3	5	60.0
Dunks	0	0	0
2PT Field Goals	3	6	50.0
3PT Field Goals	3	6	50.0
Total Field Goals	6	12	50.0

Official Shot Chart
Lipscomb vs Tennessee Tech
 PERIOD 3 Shots
 December 21, 2019 at Eblen Center - Cookeville



Tennessee Tech

Lipscomb

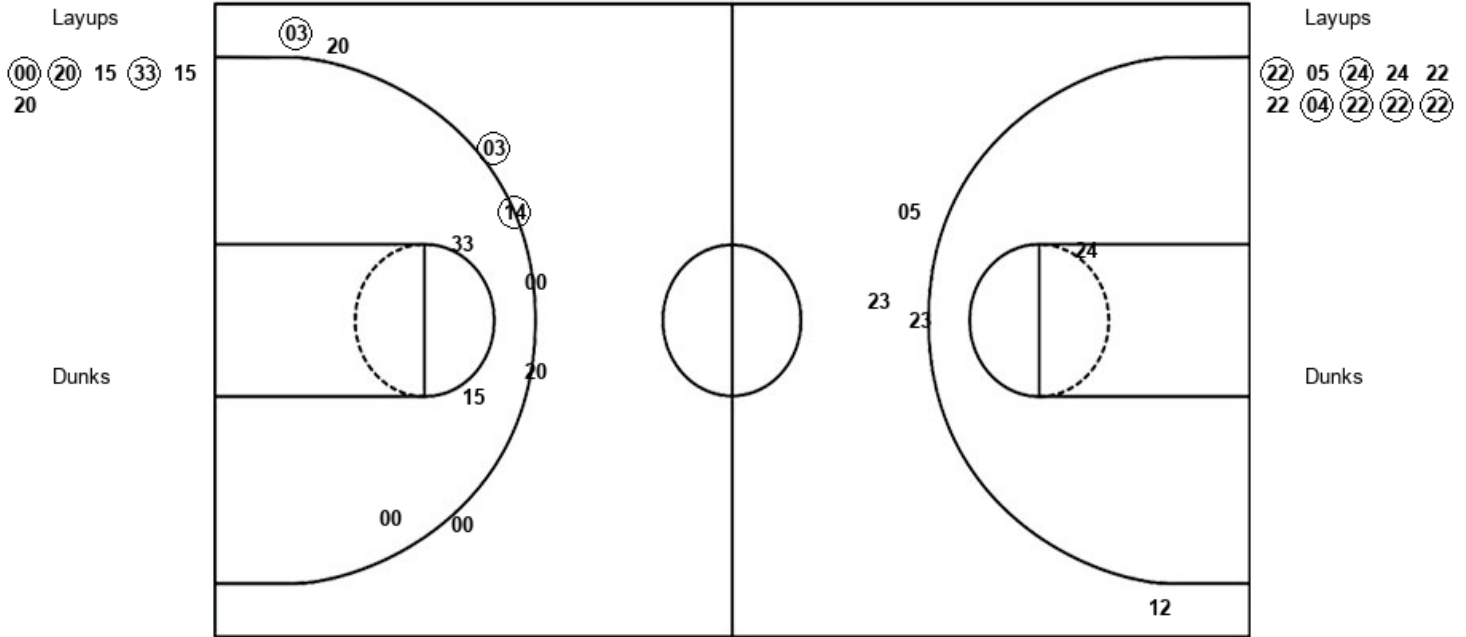

TTU : Period 3	Made	Att	Pct
Layups	3	6	50.0
Dunks	0	0	0
2PT Field Goals	3	9	33.3
3PT Field Goals	3	7	42.9
Total Field Goals	6	16	37.5

LIP : Period 3	Made	Att	Pct
Layups	6	10	60.0
Dunks	0	0	0
2PT Field Goals	6	12	50.0
3PT Field Goals	0	3	00.0
Total Field Goals	6	15	40.0

Official Shot Chart
Lipscomb vs Tennessee Tech
 PERIOD 4 Shots
 December 21, 2019 at Eblen Center - Cookeville



Tennessee Tech

Lipscomb

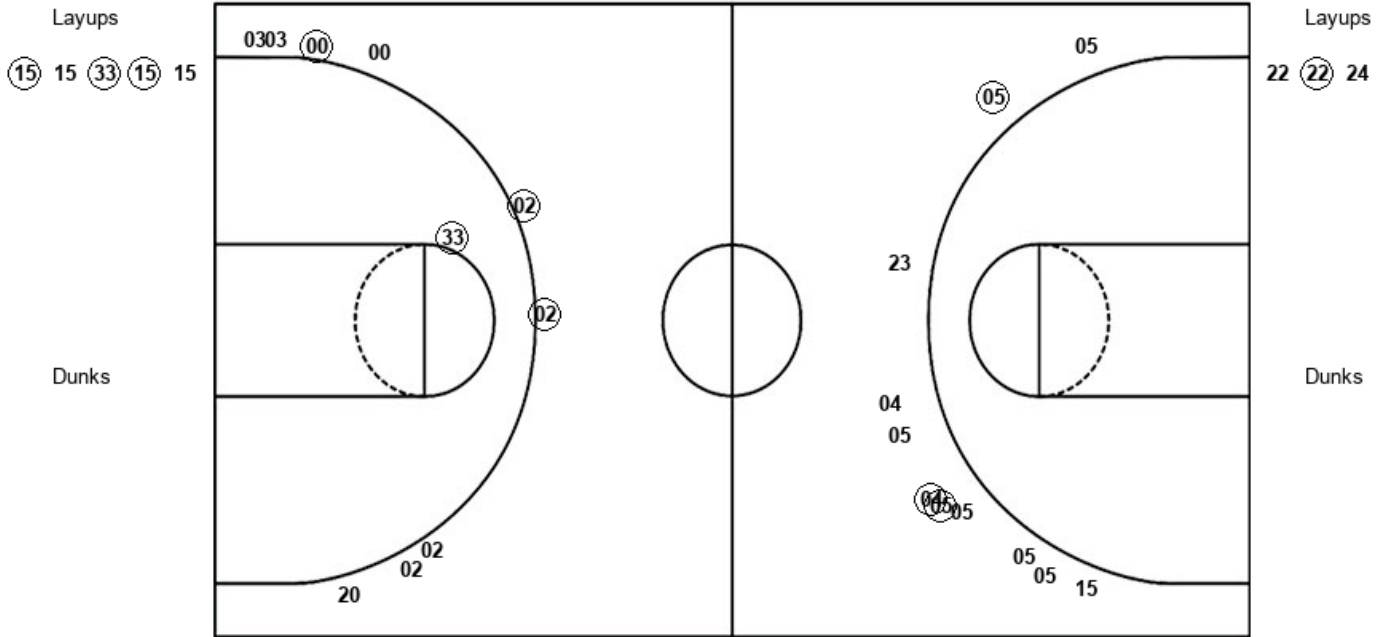

TTU : Period 4	Made	Att	Pct
Layups	3	5	60.0
Dunks	0	0	0
2PT Field Goals	4	6	66.7
3PT Field Goals	3	9	33.3
Total Field Goals	7	15	46.7

LIP : Period 4	Made	Att	Pct
Layups	1	3	33.3
Dunks	0	0	0
2PT Field Goals	1	3	33.3
3PT Field Goals	3	11	27.3
Total Field Goals	4	14	28.6

Official Shot Chart
Lipscomb vs Tennessee Tech
Lipscomb Team Shots
December 21, 2019 at Eblen Center - Cookeville



Layups

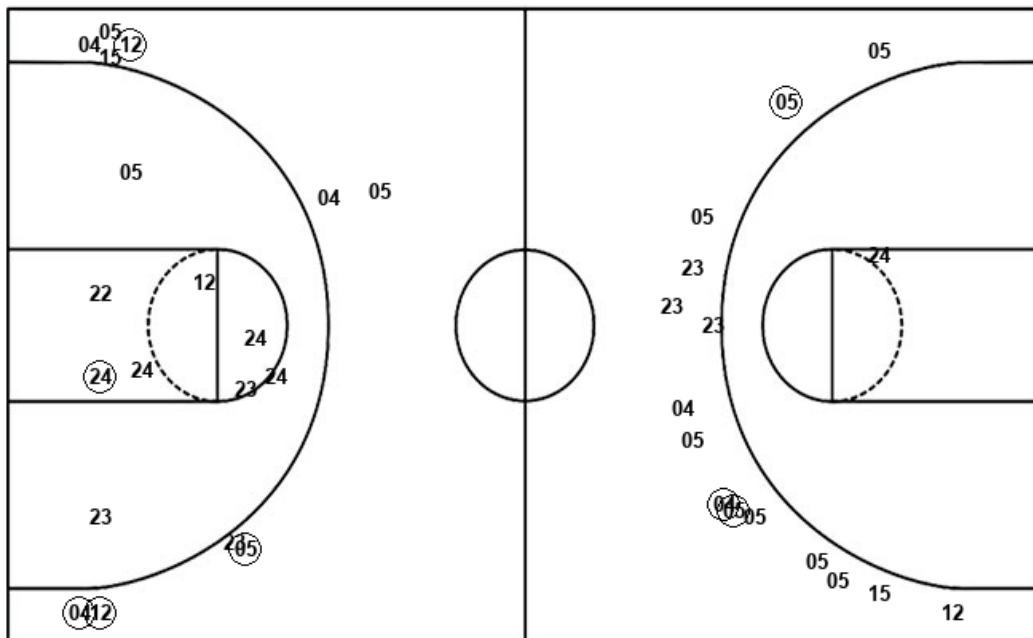

Layups

22 (23) (23) (22) 22
 (22) (12) (23) (05) 05
 11 (22) 05 (24) 24
 22 22 (04) (22) (22)
 (22) 22 (22) 24

Dunks

Dunks

LIP : Period 1	Made	Att	Pct
Layups	4	6	66.7
Dunks	0	0	0
2PT Field Goals	5	14	35.7
3PT Field Goals	1	4	25.0
Total Field Goals	6	18	33.3

LIP : Period 2	Made	Att	Pct
Layups	3	5	60.0
Dunks	0	0	0
2PT Field Goals	3	6	50.0
3PT Field Goals	3	6	50.0
Total Field Goals	6	12	50.0

LIP : Period 3	Made	Att	Pct
Layups	6	10	60.0
Dunks	0	0	0
2PT Field Goals	6	12	50.0
3PT Field Goals	0	3	00.0
Total Field Goals	6	15	40.0

LIP : Period 4	Made	Att	Pct
Layups	1	3	33.3
Dunks	0	0	0
2PT Field Goals	1	3	33.3
3PT Field Goals	3	11	27.3
Total Field Goals	4	14	28.6

Official Shot Chart
Lipscomb vs Tennessee Tech
 Tennessee Tech Team Shots
 December 21, 2019 at Eblen Center - Cookeville



Layups

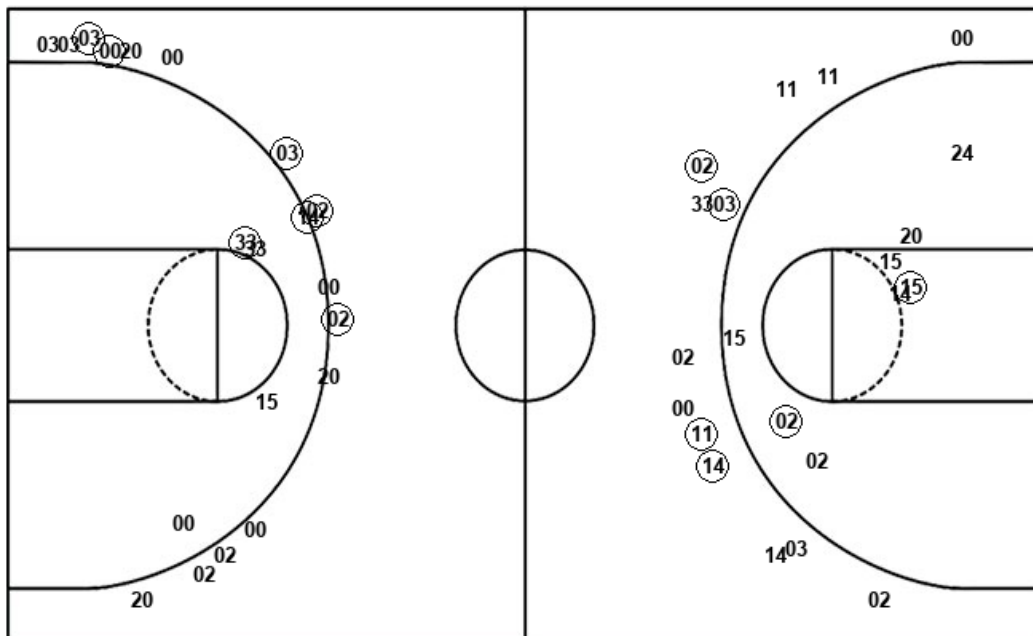

Layups

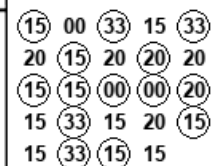

Dunks

Dunks

TTU : Period 1	Made	Att	Pct
Layups	3	5	60.0
Dunks	0	0	0
2PT Field Goals	4	10	40.0
3PT Field Goals	4	5	80.0
Total Field Goals	8	15	53.3

TTU : Period 2	Made	Att	Pct
Layups	5	8	62.5
Dunks	0	0	0
2PT Field Goals	6	11	54.5
3PT Field Goals	0	8	00.0
Total Field Goals	6	19	31.6

TTU : Period 3	Made	Att	Pct
Layups	3	6	50.0
Dunks	0	0	0
2PT Field Goals	3	9	33.3
3PT Field Goals	3	7	42.9
Total Field Goals	6	16	37.5

TTU : Period 4	Made	Att	Pct
Layups	3	5	60.0
Dunks	0	0	0
2PT Field Goals	4	6	66.7
3PT Field Goals	3	9	33.3
Total Field Goals	7	15	46.7