

FINAL SCORE



La.-Monroe

57



Texas A&M

63

November 12, 2019 • Reed Arena

FINAL STATISTICS

Official Box Score
La.-Monroe vs Texas A&M
Game Totals -- Final Statistics
November 12, 2019 at Reed Arena



La.-Monroe 57

No.	Player	S	Pts	FG	3FG	FT	OR	DR	TR	PF	A	TO	Blk	Stl	Min	+/-
00	EFRETUEI, CHRIS	C	2	1-2	0-0	0-0	3	1	4	2	0	3	1	0	18	-4
02	ERTEL, MICHAEL	G	25	9-17	6-13	1-1	2	7	9	1	3	2	0	2	40	-6
03	WILLIAMS, JD	G	15	6-21	1-10	2-4	0	5	5	4	6	4	0	3	40	-6
05	WHITE, TYREE	F	7	3-7	1-4	0-0	1	5	6	3	2	5	0	3	34	-1
23	WHITE, YOURY	F	2	1-2	0-0	0-0	1	0	1	1	0	1	0	1	19	-7
14	IFEJEH, ELIJAH	F	2	1-2	0-0	0-0	0	5	5	2	1	2	0	0	17	-6
22	BERNARD, D'ANDRE	F	0	0-2	0-1	0-0	0	1	1	2	0	3	0	0	10	2
24	TRAORE, DADOU	C	4	2-2	0-0	0-0	2	0	2	2	0	0	6	0	22	-2
TEAM							2	0	2	0						
TOTALS			57	23-55	8-28	3-5	11	24	35	17	12	20	7	9	200	

Shooting By Period

Period	FG	FG%	3FG	3FG%	FT	FT%
1st Half	12-27	44%	4-14	29%	2-3	67%
2nd Half	11-28	39%	4-14	29%	1-2	50%
Game	23-55	41.8%	8-28	28.6%	3-5	60.0%

*Last FG: 2nd-01:49
Largest lead: By 10 at
Technical Fouls: None.*

Texas A&M 63

No.	Player	S	Pts	FG	3FG	FT	OR	DR	TR	PF	A	TO	Blk	Stl	Min	+/-
00	CHANDLER, JAY JAY	G	17	5-8	2-3	5-7	0	3	3	2	2	1	0	2	27	9
01	FLAGG, SAVION	G	4	2-7	0-1	0-0	2	3	5	0	1	5	0	1	38	9
11	MITCHELL, WENDELL	G	1	0-6	0-2	1-3	0	1	1	2	0	3	0	0	20	-1
15	AKU, JONATHAN	F	4	2-4	0-0	0-0	2	4	6	0	0	1	1	0	13	-11
20	GORDON, ANDRE	G	14	6-10	2-2	0-0	1	1	2	0	1	1	0	3	29	3
03	JACKSON, QUENTON	G	12	3-9	1-3	5-5	2	4	6	1	3	0	0	1	27	4
05	MILLER, EMANUEL	F	4	2-7	0-1	0-2	2	2	4	1	0	1	0	0	20	9
12	FRENCH, MARK	G	0	0-0	0-0	0-0	0	0	0	0	0	0	0	0	4	-2
32	NEBO, JOSH	F	7	3-3	0-0	1-4	1	3	4	1	2	1	3	1	18	16
35	GULTEKIN, YAVUZ	F	0	0-0	0-0	0-0	0	0	0	0	0	0	0	0	4	-6
TEAM							1	1	2	0						
TOTALS			63	23-54	5-12	12-21	11	22	33	7	9	13	4	8	200	

Shooting By Period

Period	FG	FG%	3FG	3FG%	FT	FT%
1st Half	10-29	34%	0-3	00%	2-8	25%
2nd Half	13-25	52%	5-9	56%	10-13	77%
Game	23-54	42.6%	5-12	41.7%	12-21	57.1%

*Last FG: 2nd-00:47
Largest lead: By 7 at
Technical Fouls: None.*

Game Notes:

Officials: **Doug Sirmons, Keith Kimble, John Hampton**
Attendance:

Start Time: **01:00 AM**

Score	1st	2nd	TOT
ULM	30	27	57
TAMU	22	41	63

ULM led for 18:56. TAMU led for 16:19.
Game was tied for 0:0.
Times tied: 0 Lead Changes: 0

Points from	ULM	TAMU
In the Paint	24	34
Off Turns	12	21
2nd Chance	9	2
Fast Break	12	19
Bench	6	23

Official Box Score
La.-Monroe vs Texas A&M
First Half Statistics Only
November 12, 2019 at Reed Arena



La.-Monroe 30

No.	Player	S	Pts	FG	3FG	FT	OR	DR	TR	PF	A	TO	Blk	Stl	Min
00	EFRETUEI, CHRIS	C	2	1-1	0-0	0-0	2	1	3	2	0	3	1	0	10
02	ERTEL, MICHAEL	G	8	3-6	2-5	0-0	0	6	6	1	2	0	0	0	20
03	WILLIAMS, JD	G	11	4-11	1-5	2-3	0	5	5	1	4	3	0	3	20
05	WHITE, TYREE	F	7	3-5	1-3	0-0	0	2	2	0	0	1	0	2	15
23	WHITE, YOURY	F	0	0-1	0-0	0-0	1	0	1	0	0	1	0	0	11
14	IFEJEH, ELIJAH	F	0	0-0	0-0	0-0	0	2	2	1	0	2	0	0	5
22	BERNARD, D'ANDRE	F	0	0-2	0-1	0-0	0	1	1	1	0	2	0	0	9
24	TRAORE, DADOU	C	2	1-1	0-0	0-0	0	0	0	1	0	0	3	0	10
	TEAM			0-0			2	0	2	0		0			
TOTALS			30	12-27	4-14	2-3	5	17	22	7	6	12	4	5	100

Shooting By Period

Period	FG	FG%	3FG	3FG%	FT	FT%
1st Half	12-27	44%	4-14	29%	2-3	67%
Game	23-55	41.8%	8-28	28.6%	3-5	60.0%

Last FG Half: ULM 2nd-01:49

Texas A&M 22

No.	Player	S	Pts	FG	3FG	FT	OR	DR	TR	PF	A	TO	Blk	Stl	Min
00	CHANDLER, JAY JAY	G	5	2-3	0-0	1-3	0	1	1	2	1	0	0	2	11
01	FLAGG, SAVION	G	4	2-4	0-0	0-0	0	1	1	0	0	3	0	0	18
11	MITCHELL, WENDELL	G	1	0-4	0-1	1-3	0	1	1	1	0	2	0	0	15
15	AKU, JONATHAN	F	4	2-4	0-0	0-0	2	3	5	0	0	1	1	0	11
20	GORDON, ANDRE	G	2	1-2	0-0	0-0	0	0	0	0	0	0	0	1	13
03	JACKSON, QUENTON	G	2	1-6	0-1	0-0	1	2	3	1	1	0	0	1	12
05	MILLER, EMANUEL	F	4	2-6	0-1	0-2	2	1	3	0	0	1	0	0	12
12	FRENCH, MARK	G	0	0-0	0-0	0-0	0	0	0	0	0	0	0	0	4
32	NEBO, JOSH	F	0	0-0	0-0	0-0	0	0	0	0	0	0	0	0	0
35	GULTEKIN, YAVUZ	F	0	0-0	0-0	0-0	0	0	0	0	0	0	0	0	4
	TEAM			0-0			0	1	1	0		0			
TOTALS			22	10-29	0-3	2-8	5	10	15	4	2	7	1	4	100

Shooting By Period

Period	FG	FG%	3FG	3FG%	FT	FT%
1st Half	10-29	34%	0-3	00%	2-8	25%
Game	23-54	42.6%	5-12	41.7%	12-21	57.1%

Last FG Half: TAMU 2nd-00:47

Game Notes:

Officials: Doug Sirmons, Keith Kimble, John Hampton
Attendance:

Start Time: 01:00 AM

Score	1st	2nd	TOT
ULM	30	27	57
TAMU	22	41	63

Points from (This Period)	ULM	TAMU
In the Paint	12	20
Off Turns	10	10
2nd Chance	7	2
Fast Break	8	8
Bench	2	6

Official Play-By-Play
La.-Monroe vs Texas A&M
First Half
November 12, 2019 at Reed Arena



Period 1

Starters:

La.-Monroe: 0 EFRETUEI, CHRIS (C); 2 ERTEL, MICHAEL (G); 3 WILLIAMS, JD (G); 5 WHITE, TYREE (F); 23 WHITE, YOURY (F);
Texas A&M: 0 CHANDLER, JAY JAY (G); 1 FLAGG, SAVION (G); 11 MITCHELL, WENDELL (G); 15 AKU, JONATHAN (F); 20 GORDON, ANDRE (G);

Time	VISITORS: La.-Monroe	Score	Margin	HOME: Texas A&M
19:43	TURNOVER by EFRETUEI, CHRIS			
19:28		2-0	H 2	GOOD! LAYUP by AKU, JONATHAN [PNT]
19:28				ASSIST by CHANDLER, JAY JAY
19:10	GOOD! JUMPER by WHITE, TYREE	2-2	T	
19:10	ASSIST by WILLIAMS, JD			
18:50				TURNOVER by FLAGG, SAVION
18:50	STEAL by WHITE, TYREE			
18:42	MISSED JUMPER by WILLIAMS, JD			
18:37				REBOUND (DEF) by AKU, JONATHAN
18:32				MISSED LAYUP by AKU, JONATHAN
18:32	BLOCK by EFRETUEI, CHRIS			
18:26	REBOUND (DEF) by ERTEL, MICHAEL			
18:23	MISSED 3PTR by WHITE, TYREE			
18:19				REBOUND (DEF) by FLAGG, SAVION
18:12				MISSED JUMPER by FLAGG, SAVION
18:09	REBOUND (DEF) by ERTEL, MICHAEL			
18:02	GOOD! JUMPER by ERTEL, MICHAEL	2-4	V 2	
17:36		4-4	T	GOOD! LAYUP by FLAGG, SAVION
17:08	MISSED 3PTR by ERTEL, MICHAEL			
17:04				REBOUND (DEF) by CHANDLER, JAY JAY
16:58	FOUL by EFRETUEI, CHRIS [PNT]			
16:58				MISSED FT by CHANDLER, JAY JAY
16:58				REBOUND (DEADB) by TEAM
16:58				SUB OUT: AKU, JONATHAN
16:58				SUB OUT: GORDON, ANDRE
16:58				SUB IN: MILLER, EMANUEL
16:58				SUB IN: FRENCH, MARK
16:58	SUB OUT: EFRETUEI, CHRIS			
16:58	SUB IN: TRAORE, DADOU			
16:58		5-4	H 1	GOOD! FT by CHANDLER, JAY JAY
16:38	TURNOVER by WILLIAMS, JD			
16:38				STEAL by CHANDLER, JAY JAY
16:32		7-4	H 3	GOOD! LAYUP by CHANDLER, JAY JAY [FB]
16:09	TURNOVER by WHITE, TYREE			
16:08				SUB OUT: MITCHELL, WENDELL
16:08				SUB IN: JACKSON, QUENTON
16:08	SUB OUT: WHITE, TYREE			
16:08	SUB OUT: WHITE, YOURY			
16:08	SUB IN: IFEJEH, ELIJAH			
16:08	SUB IN: BERNARD, D'ANDRE			
15:53				MISSED JUMPER by MILLER, EMANUEL [PNT]
15:53	BLOCK by TRAORE, DADOU			
15:46	REBOUND (DEF) by IFEJEH, ELIJAH			
15:37	MISSED 3PTR by BERNARD, D'ANDRE			
15:35	TIMEOUT MEDIA			
15:35				SUB OUT: CHANDLER, JAY JAY
15:35				SUB OUT: FRENCH, MARK
15:35				SUB IN: MITCHELL, WENDELL
15:35				SUB IN: GORDON, ANDRE
15:34	REBOUND (OFF) by TEAM			
15:32	TURNOVER by WILLIAMS, JD			
15:21				MISSED 3PTR by MITCHELL, WENDELL
15:18	REBOUND (DEF) by ERTEL, MICHAEL			
15:09	TURNOVER by BERNARD, D'ANDRE			
15:09				STEAL by JACKSON, QUENTON
15:05		9-4	H 5	GOOD! LAYUP by JACKSON, QUENTON [FB]
14:43	TURNOVER by IFEJEH, ELIJAH			
14:43	SUB OUT: IFEJEH, ELIJAH			
14:43	SUB OUT: BERNARD, D'ANDRE			
14:43	SUB OUT: TRAORE, DADOU			
14:43	SUB IN: EFRETUEI, CHRIS			
14:43	SUB IN: WHITE, TYREE			
14:43	SUB IN: WHITE, YOURY			
14:33				MISSED 3PTR by MILLER, EMANUEL
14:29	REBOUND (DEF) by WILLIAMS, JD			
14:16	MISSED JUMPER by WHITE, YOURY			
14:11				REBOUND (DEF) by JACKSON, QUENTON
14:09		11-4	H 7	GOOD! DUNK by MILLER, EMANUEL [FB]
14:09				ASSIST by JACKSON, QUENTON
14:07	TIMEOUT 30SEC			

Time	VISITORS: La.-Monroe	Score	Margin	HOME: Texas A&M
14:07				SUB OUT: FLAGG, SAVION
14:07				SUB IN: GULTEKIN, YAVUZ
13:47				FOUL by JACKSON, QUENTON
13:43	MISSED 3PTR by WILLIAMS, JD			
13:37	REBOUND (OFF) by EFRETUEI, CHRIS			
13:30	TURNOVER by EFRETUEI, CHRIS			
13:21				TURNOVER by MILLER, EMANUEL
13:21	STEAL by WILLIAMS, JD			
13:17	GOOD! LAYUP by WILLIAMS, JD [FB]	11-6	H 5	
13:06				TURNOVER by MITCHELL, WENDELL
12:43	TURNOVER by WHITE, YOURY			
12:43				SUB OUT: MILLER, EMANUEL
12:43				SUB OUT: MITCHELL, WENDELL
12:43				SUB OUT: GORDON, ANDRE
12:43				SUB IN: CHANDLER, JAY JAY
12:43				SUB IN: FLAGG, SAVION
12:43				SUB IN: FRENCH, MARK
12:17				MISSED LAYUP by JACKSON, QUENTON
12:15	REBOUND (DEF) by WHITE, TYREE			
12:06	GOOD! LAYUP by WILLIAMS, JD	11-8	H 3	
11:50				TURNOVER by FLAGG, SAVION
11:50	STEAL by WILLIAMS, JD			
11:50				FOUL by CHANDLER, JAY JAY
11:50	TIMEOUT MEDIA			
11:50				SUB OUT: GULTEKIN, YAVUZ
11:50				SUB IN: AKU, JONATHAN
11:35	MISSED LAYUP by WILLIAMS, JD			
11:35				BLOCK by AKU, JONATHAN
11:27	REBOUND (OFF) by EFRETUEI, CHRIS			
11:26	GOOD! LAYUP by EFRETUEI, CHRIS	11-10	H 1	
11:08				MISSED JUMPER by JACKSON, QUENTON
11:04	REBOUND (DEF) by EFRETUEI, CHRIS			
10:45	GOOD! 3PTR by WILLIAMS, JD	11-13	V 2	
10:45	ASSIST by ERTEL, MICHAEL			
10:24		13-13	T	GOOD! JUMPER by CHANDLER, JAY JAY [PNT]
10:24	FOUL by WILLIAMS, JD [PNT]			
10:24				SUB OUT: JACKSON, QUENTON
10:24				SUB OUT: FRENCH, MARK
10:24				SUB IN: MILLER, EMANUEL
10:24				SUB IN: GORDON, ANDRE
10:24	SUB OUT: EFRETUEI, CHRIS			
10:24	SUB OUT: WHITE, TYREE			
10:24	SUB OUT: WHITE, YOURY			
10:24	SUB IN: IFEJEH, ELIJAH			
10:24	SUB IN: BERNARD, D'ANDRE			
10:24	SUB IN: TRAORE, DADOU			
10:24				MISSED FT by CHANDLER, JAY JAY
10:22	REBOUND (DEF) by WILLIAMS, JD			
10:07	TURNOVER by BERNARD, D'ANDRE			
10:07				STEAL by GORDON, ANDRE
10:02		15-13	H 2	GOOD! LAYUP by GORDON, ANDRE [FB]
10:00	TIMEOUT 30SEC			
09:40	MISSED JUMPER by WILLIAMS, JD			
09:37				REBOUND (DEF) by TEAM
09:23				MISSED LAYUP by GORDON, ANDRE [PNT]
09:20	REBOUND (DEF) by WILLIAMS, JD			
09:16	GOOD! 3PTR by ERTEL, MICHAEL [FB]	15-16	V 1	
09:16	ASSIST by WILLIAMS, JD			
08:53	FOUL by TRAORE, DADOU			
08:53				SUB OUT: GORDON, ANDRE
08:53				SUB IN: MITCHELL, WENDELL
08:52	FOUL by IFEJEH, ELIJAH [PNT]			
08:52				MISSED FT by MILLER, EMANUEL
08:52				REBOUND (DEADB) by TEAM
08:52				MISSED FT by MILLER, EMANUEL
08:52	REBOUND (DEF) by BERNARD, D'ANDRE			
08:34	TURNOVER by WILLIAMS, JD			
08:34				STEAL by CHANDLER, JAY JAY
08:27				MISSED JUMPER by CHANDLER, JAY JAY
08:27	BLOCK by TRAORE, DADOU			
08:19	REBOUND (DEF) by IFEJEH, ELIJAH			
08:08	MISSED 3PTR by WILLIAMS, JD			
08:04				REBOUND (DEF) by AKU, JONATHAN
07:52				MISSED JUMPER by MITCHELL, WENDELL [PNT]
07:47	REBOUND (DEF) by ERTEL, MICHAEL			
07:35	MISSED 3PTR by ERTEL, MICHAEL			
07:32				REBOUND (DEF) by AKU, JONATHAN
07:26				MISSED LAYUP by MILLER, EMANUEL [PNT]
07:22				REBOUND (OFF) by MILLER, EMANUEL
07:21				MISSED LAYUP by MILLER, EMANUEL

Time	VISITORS: La.-Monroe	Score	Margin	HOME: Texas A&M
07:08				REBOUND (OFF) by AKU, JONATHAN
07:08		17-16	H 1	GOOD! LAYUP by AKU, JONATHAN
07:01	TURNOVER by IFEJEH, ELIJAH [PNT]			
07:01	TIMEOUT MEDIA			
07:01				SUB OUT: MILLER, EMANUEL
07:01				SUB IN: GORDON, ANDRE
07:01	SUB OUT: IFEJEH, ELIJAH			
07:01	SUB OUT: BERNARD, D'ANDRE			
07:01	SUB OUT: TRAORE, DADOU			
07:01	SUB IN: EFRETUEI, CHRIS			
07:01	SUB IN: WHITE, TYREE			
07:01	SUB IN: WHITE, YOURY			
06:50				SUB OUT: AKU, JONATHAN
06:50				SUB IN: GULTEKIN, YAVUZ
06:33		19-16	H 3	GOOD! JUMPER by FLAGG, SAVION [PNT]
06:05	MISSED 3PTR by WILLIAMS, JD			
06:00	REBOUND (OFF) by WHITE, YOURY			
05:58	GOOD! LAYUP by WILLIAMS, JD	19-18	H 1	
05:58				FOUL by CHANDLER, JAY JAY
05:58				SUB OUT: CHANDLER, JAY JAY
05:58				SUB IN: JACKSON, QUENTON
05:58	GOOD! FT by WILLIAMS, JD	19-19	T	
05:44				TURNOVER by FLAGG, SAVION
05:44	STEAL by WHITE, TYREE			
05:37	GOOD! LAYUP by WHITE, TYREE [FB]	19-21	V 2	
05:08	FOUL by EFRETUEI, CHRIS [PNT]			
05:08				MISSED FT by MITCHELL, WENDELL
05:08		20-21	V 1	GOOD! FT by MITCHELL, WENDELL
05:08				REBOUND (DEADB) by TEAM
05:05				SUB OUT: GULTEKIN, YAVUZ
05:05				SUB IN: AKU, JONATHAN
04:43	TURNOVER by EFRETUEI, CHRIS			
04:43				SUB OUT: FLAGG, SAVION
04:43				SUB IN: MILLER, EMANUEL
04:33				TURNOVER by MITCHELL, WENDELL
04:33	STEAL by WILLIAMS, JD			
04:31				FOUL by MITCHELL, WENDELL
04:31	MISSED FT by WILLIAMS, JD [FB]			
04:31	REBOUND (DEADB) by TEAM			
04:31	SUB OUT: EFRETUEI, CHRIS			
04:31	SUB OUT: WHITE, YOURY			
04:31	SUB IN: BERNARD, D'ANDRE			
04:31	SUB IN: TRAORE, DADOU			
04:31	GOOD! FT by WILLIAMS, JD [FB]	20-22	V 2	
04:20				MISSED JUMPER by JACKSON, QUENTON
04:15				REBOUND (OFF) by JACKSON, QUENTON
04:14				MISSED LAYUP by MITCHELL, WENDELL [PNT]
04:14	BLOCK by TRAORE, DADOU			
04:08				REBOUND (OFF) by AKU, JONATHAN
04:06				MISSED LAYUP by AKU, JONATHAN [PNT]
04:03	REBOUND (DEF) by ERTEL, MICHAEL			
04:03	FOUL by ERTEL, MICHAEL			
04:03				SUB OUT: GORDON, ANDRE
04:03				SUB IN: FRENCH, MARK
03:37				TURNOVER by AKU, JONATHAN
03:37	TIMEOUT MEDIA			
03:37				SUB OUT: FRENCH, MARK
03:37				SUB IN: FLAGG, SAVION
03:11	GOOD! 3PTR by WHITE, TYREE	20-25	V 5	
03:11	ASSIST by WILLIAMS, JD			
02:41				MISSED DUNK by JACKSON, QUENTON [PNT]
02:37	REBOUND (DEF) by ERTEL, MICHAEL			
02:35	MISSED 3PTR by ERTEL, MICHAEL			
02:29				REBOUND (DEF) by MITCHELL, WENDELL
02:29	FOUL by BERNARD, D'ANDRE			
02:29				SUB OUT: AKU, JONATHAN
02:29				SUB IN: GORDON, ANDRE
02:29				MISSED FT by MITCHELL, WENDELL [FB]
02:29	REBOUND (DEF) by WHITE, TYREE			
02:08	MISSED 3PTR by WHITE, TYREE			
02:05				REBOUND (DEF) by MILLER, EMANUEL
01:57				MISSED JUMPER by FLAGG, SAVION
01:53				REBOUND (OFF) by MILLER, EMANUEL
01:52		22-25	V 3	GOOD! LAYUP by MILLER, EMANUEL
01:38	MISSED JUMPER by BERNARD, D'ANDRE [PNT]			
01:36	REBOUND (OFF) by TEAM			
01:21	GOOD! LAYUP by TRAORE, DADOU	22-27	V 5	
01:21	ASSIST by ERTEL, MICHAEL			
00:59				MISSED 3PTR by JACKSON, QUENTON
00:56	REBOUND (DEF) by WILLIAMS, JD			

Time	VISITORS: La.-Monroe	Score	Margin	HOME: Texas A&M
00:33	MISSED 3PTR by WILLIAMS, JD			
00:30				REBOUND (DEF) by JACKSON, QUENTON
00:21				TIMEOUT 30SEC
00:21				SUB OUT: MILLER, EMANUEL
00:21				SUB IN: AKU, JONATHAN
00:15				MISSED JUMPER by MITCHELL, WENDELL
00:12	REBOUND (DEF) by WILLIAMS, JD			
00:10				SUB OUT: MITCHELL, WENDELL
00:10				SUB IN: MILLER, EMANUEL
00:03	GOOD! 3PTR by ERTEL, MICHAEL	22-30	V 8	
00:03	ASSIST by WILLIAMS, JD			

La.-Monroe 30, Texas A&M 22

Points from (This Period)	ULM	TAMU
In the Paint	12	20
Off Turns	10	10
2nd Chance	7	2
Fast Break	8	8
Bench	2	6

Official Box Score
La.-Monroe vs Texas A&M
Second Half Statistics Only
November 12, 2019 at Reed Arena



La.-Monroe 27

No.	Player	S	Pts	FG	3FG	FT	OR	DR	TR	PF	A	TO	Blk	Stl	Min
00	EFRETUEI, CHRIS	C	0	0-1	0-0	0-0	1	0	1	0	0	0	0	0	8
02	ERTEL, MICHAEL	G	17	6-11	4-8	1-1	2	1	3	0	1	2	0	2	20
03	WILLIAMS, JD	G	4	2-10	0-5	0-1	0	0	0	3	2	1	0	0	20
05	WHITE, TYREE	F	0	0-2	0-1	0-0	1	3	4	3	2	4	0	1	19
23	WHITE, YOURY	F	2	1-1	0-0	0-0	0	0	0	1	0	0	0	1	8
14	IFEJEH, ELIJAH	F	2	1-2	0-0	0-0	0	3	3	1	1	0	0	0	12
22	BERNARD, D'ANDRE	F	0	0-0	0-0	0-0	0	0	0	1	0	1	0	0	1
24	TRAORE, DADOU	C	2	1-1	0-0	0-0	2	0	2	1	0	0	3	0	12
	TEAM			0-0			0	0	0	0		0			
TOTALS			27	11-28	4-14	1-2	6	7	13	10	6	8	3	4	100

Shooting By Period

Period	FG	FG%	3FG	3FG%	FT	FT%
2nd Half	11-28	39%	4-14	29%	1-2	50%
Game	23-55	41.8%	8-28	28.6%	3-5	60.0%

Last FG Half: ULM -

Texas A&M 41

No.	Player	S	Pts	FG	3FG	FT	OR	DR	TR	PF	A	TO	Blk	Stl	Min
00	CHANDLER, JAY JAY	G	12	3-5	2-3	4-4	0	2	2	0	1	1	0	0	16
01	FLAGG, SAVION	G	0	0-3	0-1	0-0	2	2	4	0	1	2	0	1	20
11	MITCHELL, WENDELL	G	0	0-2	0-1	0-0	0	0	0	1	0	1	0	0	5
15	AKU, JONATHAN	F	0	0-0	0-0	0-0	0	1	1	0	0	0	0	0	2
20	GORDON, ANDRE	G	12	5-8	2-2	0-0	1	1	2	0	1	1	0	2	16
03	JACKSON, QUENTON	G	10	2-3	1-2	5-5	1	2	3	0	2	0	0	0	16
05	MILLER, EMANUEL	F	0	0-1	0-0	0-0	0	1	1	1	0	0	0	0	8
12	FRENCH, MARK	G	0	0-0	0-0	0-0	0	0	0	0	0	0	0	0	0
32	NEBO, JOSH	F	7	3-3	0-0	1-4	1	3	4	1	2	1	3	1	18
35	GULTEKIN, YAVUZ	F	0	0-0	0-0	0-0	0	0	0	0	0	0	0	0	0
	TEAM			0-0			1	0	1	0		0			
TOTALS			41	13-25	5-9	10-13	6	12	18	3	7	6	3	4	100

Shooting By Period

Period	FG	FG%	3FG	3FG%	FT	FT%
2nd Half	13-25	52%	5-9	56%	10-13	77%
Game	23-54	42.6%	5-12	41.7%	12-21	57.1%

Last FG Half: TAMU -

Game Notes:

Officials: **Doug Sirmons, Keith Kimble, John Hampton**
Attendance:

Start Time: **01:00 AM**

Score	1st	2nd	TOT
ULM	30	27	57
TAMU	22	41	63

Points from (This Period)	ULM	TAMU
In the Paint	12	14
Off Turns	2	11
2nd Chance	2	0
Fast Break	4	11
Bench	4	17

Official Play-By-Play
La.-Monroe vs Texas A&M
Second Half
November 12, 2019 at Reed Arena



Period 2

Starters:

La.-Monroe: 0 EFRETUEI, CHRIS (C); 2 ERTEL, MICHAEL (G); 3 WILLIAMS, JD (G); 5 WHITE, TYREE (F); 23 WHITE, YOURY (F);
Texas A&M: 0 CHANDLER, JAY JAY (G); 1 FLAGG, SAVION (G); 11 MITCHELL, WENDELL (G); 15 AKU, JONATHAN (F); 20 GORDON, ANDRE (G);

Time	VISITORS: La.-Monroe	Score	Margin	HOME: Texas A&M
20:00				SUB OUT: JACKSON, QUENTON
20:00				SUB OUT: MILLER, EMANUEL
20:00				SUB IN: CHANDLER, JAY JAY
20:00				SUB IN: MITCHELL, WENDELL
20:00	SUB OUT: BERNARD, D'ANDRE			
20:00	SUB OUT: TRAORE, DADOU			
20:00	SUB IN: EFRETUEI, CHRIS			
20:00	SUB IN: WHITE, YOURY			
19:46				MISSED LAYUP by GORDON, ANDRE
19:43				REBOUND (OFF) by GORDON, ANDRE
19:41				MISSED LAYUP by GORDON, ANDRE
19:38	TURNOVER by WHITE, TYREE			
19:38				STEAL by GORDON, ANDRE
19:37	REBOUND (DEF) by WHITE, TYREE			
19:35		24-30	V 6	GOOD! LAYUP by GORDON, ANDRE
19:21	GOOD! LAYUP by WILLIAMS, JD	24-32	V 8	
19:21	ASSIST by WHITE, TYREE			
19:21				FOUL by MITCHELL, WENDELL
19:21	MISSED FT by WILLIAMS, JD			
19:21				REBOUND (DEF) by AKU, JONATHAN
19:14				TURNOVER by GORDON, ANDRE
19:14	STEAL by ERTEL, MICHAEL			
19:09	GOOD! LAYUP by ERTEL, MICHAEL [FB]	24-34	V 10	
18:54				TIMEOUT 30SEC
18:36				TURNOVER by FLAGG, SAVION
18:36	STEAL by WHITE, YOURY			
18:34				SUB OUT: GORDON, ANDRE
18:34				SUB IN: JACKSON, QUENTON
18:16	MISSED 3PTR by WILLIAMS, JD			
18:11				REBOUND (DEF) by JACKSON, QUENTON
17:50				TURNOVER by MITCHELL, WENDELL
17:50				SUB OUT: AKU, JONATHAN
17:50				SUB IN: NEBO, JOSH
17:50				SUB OUT: MITCHELL, WENDELL
17:50				SUB IN: MILLER, EMANUEL
17:38	MISSED 3PTR by ERTEL, MICHAEL			
17:34				REBOUND (DEF) by CHANDLER, JAY JAY
17:29	FOUL by WILLIAMS, JD [PNT]			
17:29		25-34	V 9	GOOD! FT by CHANDLER, JAY JAY
17:29		26-34	V 8	GOOD! FT by CHANDLER, JAY JAY
17:08	GOOD! DUNK by WHITE, YOURY	26-36	V 10	
17:08	ASSIST by ERTEL, MICHAEL			
16:42	FOUL by WHITE, YOURY			
16:27		29-36	V 7	GOOD! 3PTR by CHANDLER, JAY JAY
16:27				ASSIST by JACKSON, QUENTON
16:06	MISSED 3PTR by WHITE, TYREE			
16:02				REBOUND (DEF) by NEBO, JOSH
15:51		32-36	V 4	GOOD! 3PTR by CHANDLER, JAY JAY
15:51				ASSIST by NEBO, JOSH
15:27	TURNOVER by WILLIAMS, JD			
15:27	TIMEOUT MEDIA			
15:27	SUB OUT: EFRETUEI, CHRIS			
15:27	SUB OUT: WHITE, TYREE			
15:27	SUB OUT: WHITE, YOURY			
15:27	SUB IN: IFEJEH, ELIJAH			
15:27	SUB IN: BERNARD, D'ANDRE			
15:27	SUB IN: TRAORE, DADOU			
15:18	FOUL by TRAORE, DADOU [PNT]			
15:18		33-36	V 3	GOOD! FT by CHANDLER, JAY JAY [FB]
15:18		34-36	V 2	GOOD! FT by CHANDLER, JAY JAY [FB]
14:56	TURNOVER by BERNARD, D'ANDRE			
14:56				STEAL by FLAGG, SAVION
14:55				TURNOVER by FLAGG, SAVION [PNT]
14:55	STEAL by ERTEL, MICHAEL			
14:54	MISSED LAYUP by WILLIAMS, JD			
14:54	REBOUND (OFF) by ERTEL, MICHAEL			
14:50	TURNOVER by ERTEL, MICHAEL			
14:50				STEAL by NEBO, JOSH
14:47				MISSED LAYUP by MILLER, EMANUEL
14:47	BLOCK by TRAORE, DADOU			

Time	VISITORS: La.-Monroe	Score	Margin	HOME: Texas A&M
14:47				REBOUND (OFF) by JACKSON, QUENTON
14:39				MISSED 3PTR by CHANDLER, JAY JAY
14:34	FOUL by WILLIAMS, JD [PNT]			
14:34				SUB OUT: JACKSON, QUENTON
14:34				SUB IN: GORDON, ANDRE
14:33	REBOUND (DEF) by IFEJEH, ELIJAH			
14:24	FOUL by BERNARD, D'ANDRE			
14:24				SUB OUT: MILLER, EMANUEL
14:24				SUB IN: JACKSON, QUENTON
14:24	SUB OUT: BERNARD, D'ANDRE			
14:24	SUB IN: WHITE, TYREE			
14:24				MISSED FT by NEBO, JOSH [FB]
14:24				REBOUND (DEADB) by TEAM
14:24				MISSED FT by NEBO, JOSH [FB]
14:24	REBOUND (DEF) by IFEJEH, ELIJAH			
14:02	GOOD! 3PTR by ERTEL, MICHAEL	34-39	V 5	
14:02	ASSIST by WILLIAMS, JD			
13:45	FOUL by IFEJEH, ELIJAH			
13:45		35-39	V 4	GOOD! FT by JACKSON, QUENTON
13:45		36-39	V 3	GOOD! FT by JACKSON, QUENTON
13:27	GOOD! 3PTR by ERTEL, MICHAEL	36-42	V 6	
13:27	ASSIST by WHITE, TYREE			
13:03		38-42	V 4	GOOD! DUNK by NEBO, JOSH
13:03				ASSIST by GORDON, ANDRE
12:33	TIMEOUT 30SEC			
12:28	GOOD! 3PTR by ERTEL, MICHAEL	38-45	V 7	
12:07		41-45	V 4	GOOD! 3PTR by JACKSON, QUENTON
12:07				ASSIST by CHANDLER, JAY JAY
11:45	MISSED LAYUP by WHITE, TYREE			
11:42				REBOUND (DEF) by NEBO, JOSH
11:33				TURNOVER by CHANDLER, JAY JAY [PNT]
11:33	STEAL by WHITE, TYREE			
11:21	MISSED 3PTR by ERTEL, MICHAEL			
11:17	REBOUND (OFF) by TRAORE, DADOU			
11:04	MISSED 3PTR by WILLIAMS, JD			
11:02				REBOUND (DEF) by JACKSON, QUENTON
11:01	TIMEOUT MEDIA			
10:48				MISSED 3PTR by FLAGG, SAVION
10:42	REBOUND (DEF) by ERTEL, MICHAEL			
10:20	MISSED JUMPER by ERTEL, MICHAEL [PNT]			
10:17				REBOUND (DEF) by FLAGG, SAVION
10:15	FOUL by WHITE, TYREE			
10:15		42-45	V 3	GOOD! FT by JACKSON, QUENTON [FB]
10:15		43-45	V 2	GOOD! FT by JACKSON, QUENTON [FB]
10:03	TURNOVER by ERTEL, MICHAEL			
09:36		45-45	T	GOOD! JUMPER by NEBO, JOSH
09:36				ASSIST by FLAGG, SAVION
09:10	MISSED JUMPER by IFEJEH, ELIJAH [PNT]			
09:06				REBOUND (DEF) by FLAGG, SAVION
08:52				MISSED JUMPER by CHANDLER, JAY JAY [PNT]
08:52	BLOCK by TRAORE, DADOU			
08:52				REBOUND (OFF) by TEAM
08:52	SUB OUT: IFEJEH, ELIJAH			
08:52	SUB OUT: TRAORE, DADOU			
08:52	SUB IN: EFRETUEI, CHRIS			
08:52	SUB IN: WHITE, YOURY			
08:41				MISSED 3PTR by JACKSON, QUENTON
08:32				REBOUND (OFF) by NEBO, JOSH
08:24				TURNOVER by NEBO, JOSH [PNT]
08:15	MISSED 3PTR by ERTEL, MICHAEL			
08:13	REBOUND (OFF) by EFRETUEI, CHRIS			
08:13				FOUL by NEBO, JOSH
08:01	MISSED LAYUP by WILLIAMS, JD [PNT]			
08:01				BLOCK by NEBO, JOSH
07:54				REBOUND (DEF) by CHANDLER, JAY JAY
07:52		47-45	H 2	GOOD! DUNK by CHANDLER, JAY JAY [FB]
07:25	FOUL by WHITE, TYREE			
07:25	TURNOVER by WHITE, TYREE			
07:25	TIMEOUT MEDIA			
06:55				MISSED JUMPER by FLAGG, SAVION
06:51	REBOUND (DEF) by WHITE, TYREE			
06:22	MISSED 3PTR by WILLIAMS, JD			
06:20				REBOUND (DEF) by GORDON, ANDRE
05:54		49-45	H 4	GOOD! DUNK by NEBO, JOSH
05:54				ASSIST by JACKSON, QUENTON
05:30	MISSED JUMPER by EFRETUEI, CHRIS			
05:30	REBOUND (OFF) by ERTEL, MICHAEL			
05:30				BLOCK by NEBO, JOSH
05:20	MISSED 3PTR by WILLIAMS, JD			
05:17				REBOUND (DEF) by NEBO, JOSH

Time	VISITORS: La.-Monroe	Score	Margin	HOME: Texas A&M
05:15		52-45	H 7	GOOD! 3PTR by GORDON, ANDRE
05:15				ASSIST by NEBO, JOSH
05:15				SUB OUT: GORDON, ANDRE
05:15				SUB IN: MILLER, EMANUEL
05:15	SUB OUT: EFRETUEI, CHRIS			
05:15	SUB OUT: WHITE, YOURY			
05:15	SUB IN: IFEJEH, ELIJAH			
05:15	SUB IN: TRAORE, DADOU			
04:52	GOOD! JUMPER by ERTEL, MICHAEL	52-47	H 5	
04:52				FOUL by MILLER, EMANUEL
04:52				SUB OUT: MILLER, EMANUEL
04:52				SUB IN: GORDON, ANDRE
04:52	GOOD! FT by ERTEL, MICHAEL	52-48	H 4	
04:27				MISSED JUMPER by GORDON, ANDRE [PNT]
04:23	REBOUND (DEF) by IFEJEH, ELIJAH			
04:21	GOOD! LAYUP by WILLIAMS, JD [FB]	52-50	H 2	
04:17				SUB OUT: CHANDLER, JAY JAY
04:17				SUB IN: MILLER, EMANUEL
04:07		54-50	H 4	GOOD! JUMPER by GORDON, ANDRE
03:39	MISSED 3PTR by WILLIAMS, JD			
03:36	REBOUND (OFF) by TRAORE, DADOU			
03:36	TIMEOUT MEDIA			
03:25	TURNOVER by WHITE, TYREE			
03:21		56-50	H 6	GOOD! LAYUP by JACKSON, QUENTON [FB]
03:21	FOUL by WILLIAMS, JD			
03:21		57-50	H 7	GOOD! FT by JACKSON, QUENTON [FB]
03:06	GOOD! DUNK by TRAORE, DADOU	57-52	H 5	
03:06	ASSIST by IFEJEH, ELIJAH			
02:50	FOUL by WHITE, TYREE			
02:50				MISSED FT by NEBO, JOSH
02:50				REBOUND (DEADB) by TEAM
02:50		58-52	H 6	GOOD! FT by NEBO, JOSH
02:50				SUB OUT: JACKSON, QUENTON
02:50				SUB IN: MITCHELL, WENDELL
02:27	MISSED JUMPER by WILLIAMS, JD [PNT]			
02:27				BLOCK by NEBO, JOSH
02:22	REBOUND (OFF) by WHITE, TYREE			
02:21	GOOD! JUMPER by IFEJEH, ELIJAH [PNT]	58-54	H 4	
02:08		61-54	H 7	GOOD! 3PTR by GORDON, ANDRE
01:49	GOOD! 3PTR by ERTEL, MICHAEL	61-57	H 4	
01:49	ASSIST by WILLIAMS, JD			
01:17				MISSED LAYUP by MITCHELL, WENDELL [PNT]
01:17	BLOCK by TRAORE, DADOU			
01:12				REBOUND (OFF) by FLAGG, SAVION
01:10				MISSED JUMPER by FLAGG, SAVION [PNT]
01:10				REBOUND (OFF) by FLAGG, SAVION
01:10				TIMEOUT 30SEC
00:59				MISSED 3PTR by MITCHELL, WENDELL
00:53	REBOUND (DEF) by WHITE, TYREE			
00:51	TURNOVER by WHITE, TYREE			
00:51				STEAL by GORDON, ANDRE
00:47		63-57	H 6	GOOD! LAYUP by GORDON, ANDRE [FB]
00:32	MISSED 3PTR by ERTEL, MICHAEL			
00:27				REBOUND (DEF) by MILLER, EMANUEL

La.-Monroe 57, Texas A&M 63

Points from (This Period)	ULM	TAMU
In the Paint	12	14
Off Turns	2	11
2nd Chance	2	0
Fast Break	4	11
Bench	4	17

Official Scoring/Possession Reference Chart
La.-Monroe vs Texas A&M
Period 1
November 12, 2019 at Reed Arena



Period 1

Starters:

La.-Monroe: 0 EFRETUEI,CHRIS (C); 2 ERTEL,MICHAEL (G); 3 WILLIAMS,JD (G); 5 WHITE,TYREE (F); 23 WHITE,YOURY (F);
Texas A&M: 0 CHANDLER,JAY JAY (G); 1 FLAGG,SAVION (G); 11 MITCHELL,WENDELL (G); 15 AKU,JONATHAN (F); 20 GORDON,ANDRE (G);

Time	VISITORS: La.-Monroe	Score	Margin	HOME: Texas A&M
19:28		2-0	H 2	GOOD! LAYUP by AKU, JONATHAN [PNT]
19:10	GOOD! JUMPER by WHITE, TYREE	2-2	T	
18:02	GOOD! JUMPER by ERTEL, MICHAEL	2-4	V 2	
17:36		4-4	T	GOOD! LAYUP by FLAGG, SAVION
16:58		5-4	H 1	GOOD! FT by CHANDLER, JAY JAY
16:32		7-4	H 3	GOOD! LAYUP by CHANDLER, JAY JAY [FB]
15:05		9-4	H 5	GOOD! LAYUP by JACKSON, QUENTON [FB]
14:09		11-4	H 7	GOOD! DUNK by MILLER, EMANUEL [FB]
13:17	GOOD! LAYUP by WILLIAMS, JD [FB]	11-6	H 5	
12:06	GOOD! LAYUP by WILLIAMS, JD	11-8	H 3	
11:26	GOOD! LAYUP by EFRETUEI, CHRIS	11-10	H 1	
10:45	GOOD! 3PTR by WILLIAMS, JD	11-13	V 2	
10:24		13-13	T	GOOD! JUMPER by CHANDLER, JAY JAY [PNT]
10:02		15-13	H 2	GOOD! LAYUP by GORDON, ANDRE [FB]
09:16	GOOD! 3PTR by ERTEL, MICHAEL [FB]	15-16	V 1	
07:08		17-16	H 1	GOOD! LAYUP by AKU, JONATHAN
06:33		19-16	H 3	GOOD! JUMPER by FLAGG, SAVION [PNT]
05:58	GOOD! LAYUP by WILLIAMS, JD	19-18	H 1	
05:58	GOOD! FT by WILLIAMS, JD	19-19	T	
05:37	GOOD! LAYUP by WHITE, TYREE [FB]	19-21	V 2	
05:08		20-21	V 1	GOOD! FT by MITCHELL, WENDELL
04:31	GOOD! FT by WILLIAMS, JD [FB]	20-22	V 2	
03:11	GOOD! 3PTR by WHITE, TYREE	20-25	V 5	
01:52		22-25	V 3	GOOD! LAYUP by MILLER, EMANUEL
01:21	GOOD! LAYUP by TRAORE, DADOU	22-27	V 5	
00:03	GOOD! 3PTR by ERTEL, MICHAEL	22-30	V 8	

La.-Monroe 30, Texas A&M 22

Official Scoring/Possession Reference Chart
La.-Monroe vs Texas A&M
Period 2
November 12, 2019 at Reed Arena



Period 2

Starters:

La.-Monroe: 0 EFRETUEI, CHRIS (C); 2 ERTEL, MICHAEL (G); 3 WILLIAMS, JD (G); 5 WHITE, TYREE (F); 23 WHITE, YOURY (F);
Texas A&M: 0 CHANDLER, JAY JAY (G); 1 FLAGG, SAVION (G); 11 MITCHELL, WENDELL (G); 15 AKU, JONATHAN (F); 20 GORDON, ANDRE (G);

Time	VISITORS: La.-Monroe	Score	Margin	HOME: Texas A&M
19:35		24-30	V 6	GOOD! LAYUP by GORDON, ANDRE
19:21	GOOD! LAYUP by WILLIAMS, JD	24-32	V 8	
19:09	GOOD! LAYUP by ERTEL, MICHAEL [FB]	24-34	V 10	
17:29		25-34	V 9	GOOD! FT by CHANDLER, JAY JAY
17:29		26-34	V 8	GOOD! FT by CHANDLER, JAY JAY
17:08	GOOD! DUNK by WHITE, YOURY	26-36	V 10	
16:27		29-36	V 7	GOOD! 3PTR by CHANDLER, JAY JAY
15:51		32-36	V 4	GOOD! 3PTR by CHANDLER, JAY JAY
15:18		33-36	V 3	GOOD! FT by CHANDLER, JAY JAY [FB]
15:18		34-36	V 2	GOOD! FT by CHANDLER, JAY JAY [FB]
14:02	GOOD! 3PTR by ERTEL, MICHAEL	34-39	V 5	
13:45		35-39	V 4	GOOD! FT by JACKSON, QUENTON
13:45		36-39	V 3	GOOD! FT by JACKSON, QUENTON
13:27	GOOD! 3PTR by ERTEL, MICHAEL	36-42	V 6	
13:03		38-42	V 4	GOOD! DUNK by NEBO, JOSH
12:28	GOOD! 3PTR by ERTEL, MICHAEL	38-45	V 7	
12:07		41-45	V 4	GOOD! 3PTR by JACKSON, QUENTON
10:15		42-45	V 3	GOOD! FT by JACKSON, QUENTON [FB]
10:15		43-45	V 2	GOOD! FT by JACKSON, QUENTON [FB]
09:36		45-45	T	GOOD! JUMPER by NEBO, JOSH
07:52		47-45	H 2	GOOD! DUNK by CHANDLER, JAY JAY [FB]
05:54		49-45	H 4	GOOD! DUNK by NEBO, JOSH
05:15		52-45	H 7	GOOD! 3PTR by GORDON, ANDRE
04:52	GOOD! JUMPER by ERTEL, MICHAEL	52-47	H 5	
04:52	GOOD! FT by ERTEL, MICHAEL	52-48	H 4	
04:21	GOOD! LAYUP by WILLIAMS, JD [FB]	52-50	H 2	
04:07		54-50	H 4	GOOD! JUMPER by GORDON, ANDRE
03:21		56-50	H 6	GOOD! LAYUP by JACKSON, QUENTON [FB]
03:21		57-50	H 7	GOOD! FT by JACKSON, QUENTON [FB]
03:06	GOOD! DUNK by TRAORE, DADOU	57-52	H 5	
02:50		58-52	H 6	GOOD! FT by NEBO, JOSH
02:21	GOOD! JUMPER by IFEJEH, ELIJAH [PNT]	58-54	H 4	
02:08		61-54	H 7	GOOD! 3PTR by GORDON, ANDRE
01:49	GOOD! 3PTR by ERTEL, MICHAEL	61-57	H 4	
00:47		63-57	H 6	GOOD! LAYUP by GORDON, ANDRE [FB]

La.-Monroe 57, Texas A&M 63

Official Substitutions Log
La.-Monroe vs Texas A&M
Period 1
November 12, 2019 at Reed Arena



VISITORS: La.-Monroe	Time	Score	HOME: Texas A&M
0 EFRETUEI, CHRIS			0 CHANDLER, JAY JAY
2 ERTEL, MICHAEL			1 FLAGG, SAVION
3 WILLIAMS, JD			11 MITCHELL, WENDELL
5 WHITE, TYREE			15 AKU, JONATHAN
23 WHITE, YOURY			20 GORDON, ANDRE
	16:58	4-4	SUB OUT: AKU, JONATHAN
	16:58		SUB OUT: GORDON, ANDRE
	16:58		SUB IN: MILLER, EMANUEL
	16:58		SUB IN: FRENCH, MARK
SUB OUT: 0 EFRETUEI, CHRIS	16:58		
SUB IN: 24 TRAORE, DADOU	16:58		
	16:08	4-7	SUB OUT: MITCHELL, WENDELL
	16:08		SUB IN: JACKSON, QUENTON
SUB OUT: 5 WHITE, TYREE	16:08		
SUB OUT: 23 WHITE, YOURY	16:08		
SUB IN: 14 IFEJEH, ELIJAH	16:08		
SUB IN: 22 BERNARD, D'ANDRE	16:08		
	15:35	4-7	SUB OUT: CHANDLER, JAY JAY
	15:35		SUB OUT: FRENCH, MARK
	15:35		SUB IN: MITCHELL, WENDELL
	15:35		SUB IN: GORDON, ANDRE
SUB OUT: 14 IFEJEH, ELIJAH	14:43	4-9	
SUB OUT: 22 BERNARD, D'ANDRE	14:43		
SUB OUT: 24 TRAORE, DADOU	14:43		
SUB IN: 0 EFRETUEI, CHRIS	14:43		
SUB IN: 5 WHITE, TYREE	14:43		
SUB IN: 23 WHITE, YOURY	14:43		
	14:07	4-11	SUB OUT: FLAGG, SAVION
	14:07		SUB IN: GULTEKIN, YAVUZ
	12:43	6-11	SUB OUT: MILLER, EMANUEL
	12:43		SUB OUT: MITCHELL, WENDELL
	12:43		SUB OUT: GORDON, ANDRE
	12:43		SUB IN: CHANDLER, JAY JAY
	12:43		SUB IN: FLAGG, SAVION
	12:43		SUB IN: FRENCH, MARK
	11:50	8-11	SUB OUT: GULTEKIN, YAVUZ
	11:50		SUB IN: AKU, JONATHAN
	10:24	13-13	SUB OUT: JACKSON, QUENTON
	10:24		SUB OUT: FRENCH, MARK
	10:24		SUB IN: MILLER, EMANUEL
	10:24		SUB IN: GORDON, ANDRE
SUB OUT: 0 EFRETUEI, CHRIS	10:24		
SUB OUT: 5 WHITE, TYREE	10:24		
SUB OUT: 23 WHITE, YOURY	10:24		
SUB IN: 14 IFEJEH, ELIJAH	10:24		
SUB IN: 22 BERNARD, D'ANDRE	10:24		
SUB IN: 24 TRAORE, DADOU	10:24		
	08:53	16-15	SUB OUT: GORDON, ANDRE
	08:53		SUB IN: MITCHELL, WENDELL
	07:01	16-17	SUB OUT: MILLER, EMANUEL
	07:01		SUB IN: GORDON, ANDRE
SUB OUT: 14 IFEJEH, ELIJAH	07:01		
SUB OUT: 22 BERNARD, D'ANDRE	07:01		
SUB OUT: 24 TRAORE, DADOU	07:01		
SUB IN: 0 EFRETUEI, CHRIS	07:01		
SUB IN: 5 WHITE, TYREE	07:01		
SUB IN: 23 WHITE, YOURY	07:01		
	06:50	16-17	SUB OUT: AKU, JONATHAN
	06:50		SUB IN: GULTEKIN, YAVUZ
	05:58	18-19	SUB OUT: CHANDLER, JAY JAY
	05:58		SUB IN: JACKSON, QUENTON
	05:05	21-20	SUB OUT: GULTEKIN, YAVUZ
	05:05		SUB IN: AKU, JONATHAN
	04:43	21-20	SUB OUT: FLAGG, SAVION
	04:43		SUB IN: MILLER, EMANUEL
SUB OUT: 0 EFRETUEI, CHRIS	04:31	21-20	
SUB OUT: 23 WHITE, YOURY	04:31		
SUB IN: 22 BERNARD, D'ANDRE	04:31		
SUB IN: 24 TRAORE, DADOU	04:31		
	04:03	22-20	SUB OUT: GORDON, ANDRE
	04:03		SUB IN: FRENCH, MARK
	03:37	22-20	SUB OUT: FRENCH, MARK
	03:37		SUB IN: FLAGG, SAVION
	02:29	25-20	SUB OUT: AKU, JONATHAN
	02:29		SUB IN: GORDON, ANDRE

VISITORS: La.-Monroe	Time	Score	HOME: Texas A&M
	00:21	27-22	SUB OUT: MILLER,EMANUEL
	00:21		SUB IN: AKU,JONATHAN
	00:10	27-22	SUB OUT: MITCHELL,WENDELL
	00:10		SUB IN: MILLER,EMANUEL

La.-Monroe 30, Texas A&M 22

**Official Substitutions Log
La.-Monroe vs Texas A&M
Period 2
November 12, 2019 at Reed Arena**



VISITORS: La.-Monroe	Time	Score	HOME: Texas A&M
0 EFRETUEI, CHRIS			0 CHANDLER, JAY JAY
2 ERTEL, MICHAEL			1 FLAGG, SAVION
3 WILLIAMS, JD			11 MITCHELL, WENDELL
5 WHITE, TYREE			15 AKU, JONATHAN
23 WHITE, YOURY			20 GORDON, ANDRE
	20:00	-	SUB OUT: JACKSON, QUENTON
	20:00		SUB OUT: MILLER, EMANUEL
	20:00		SUB IN: CHANDLER, JAY JAY
	20:00		SUB IN: MITCHELL, WENDELL
SUB OUT: 22 BERNARD, D'ANDRE	20:00		
SUB OUT: 24 TRAORE, DADOU	20:00		
SUB IN: 0 EFRETUEI, CHRIS	20:00		
SUB IN: 23 WHITE, YOURY	20:00		
	18:34	34-24	SUB OUT: GORDON, ANDRE
	18:34		SUB IN: JACKSON, QUENTON
	17:50	34-24	SUB OUT: AKU, JONATHAN
	17:50		SUB IN: NEBO, JOSH
	17:50		SUB OUT: MITCHELL, WENDELL
	17:50		SUB IN: MILLER, EMANUEL
SUB OUT: 0 EFRETUEI, CHRIS	15:27	36-32	
SUB OUT: 5 WHITE, TYREE	15:27		
SUB OUT: 23 WHITE, YOURY	15:27		
SUB IN: 14 IFEJEH, ELIJAH	15:27		
SUB IN: 22 BERNARD, D'ANDRE	15:27		
SUB IN: 24 TRAORE, DADOU	15:27		
	14:34	36-34	SUB OUT: JACKSON, QUENTON
	14:34		SUB IN: GORDON, ANDRE
	14:24	36-34	SUB OUT: MILLER, EMANUEL
	14:24		SUB IN: JACKSON, QUENTON
SUB OUT: 22 BERNARD, D'ANDRE	14:24		
SUB IN: 5 WHITE, TYREE	14:24		
SUB OUT: 14 IFEJEH, ELIJAH	08:52	45-45	
SUB OUT: 24 TRAORE, DADOU	08:52		
SUB IN: 0 EFRETUEI, CHRIS	08:52		
SUB IN: 23 WHITE, YOURY	08:52		
	05:15	45-52	SUB OUT: GORDON, ANDRE
	05:15		SUB IN: MILLER, EMANUEL
SUB OUT: 0 EFRETUEI, CHRIS	05:15		
SUB OUT: 23 WHITE, YOURY	05:15		
SUB IN: 14 IFEJEH, ELIJAH	05:15		
SUB IN: 24 TRAORE, DADOU	05:15		
	04:52	47-52	SUB OUT: MILLER, EMANUEL
	04:52		SUB IN: GORDON, ANDRE
	04:17	50-52	SUB OUT: CHANDLER, JAY JAY
	04:17		SUB IN: MILLER, EMANUEL
	02:50	52-58	SUB OUT: JACKSON, QUENTON
	02:50		SUB IN: MITCHELL, WENDELL

La.-Monroe 57, Texas A&M 63

Official Shot Chart
 La.-Monroe vs Texas A&M
 PERIOD 1 Shots
 November 12, 2019 at Reed Arena



Texas A&M

La.-Monroe

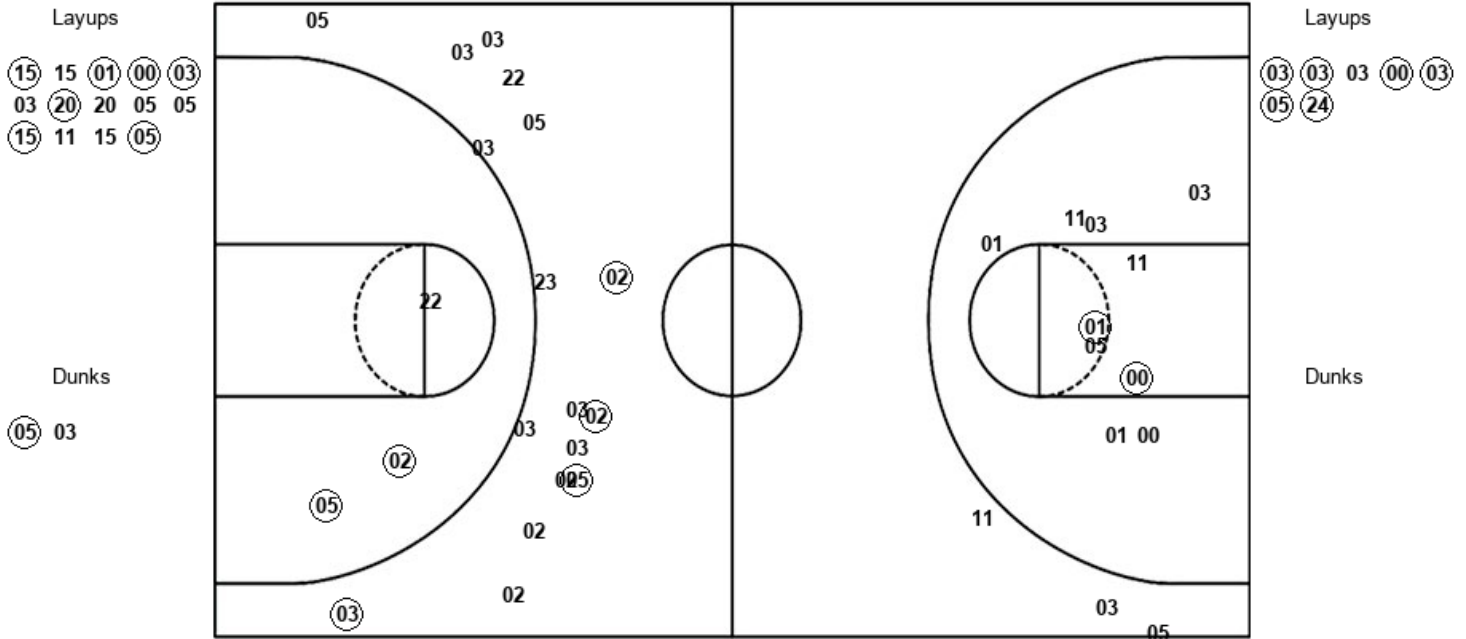

TAMU : Period 1	Made	Att	Pct
Layups	7	14	50.0
Dunks	1	2	50.0
2PT Field Goals	10	26	38.5
3PT Field Goals	0	3	00.0
Total Field Goals	10	29	34.5

ULM : Period 1	Made	Att	Pct
Layups	6	7	85.7
Dunks	0	0	0
2PT Field Goals	8	13	61.5
3PT Field Goals	4	14	28.6
Total Field Goals	12	27	44.4

Official Shot Chart
 La.-Monroe vs Texas A&M
 PERIOD 2 Shots
 November 12, 2019 at Reed Arena



Texas A&M

La.-Monroe

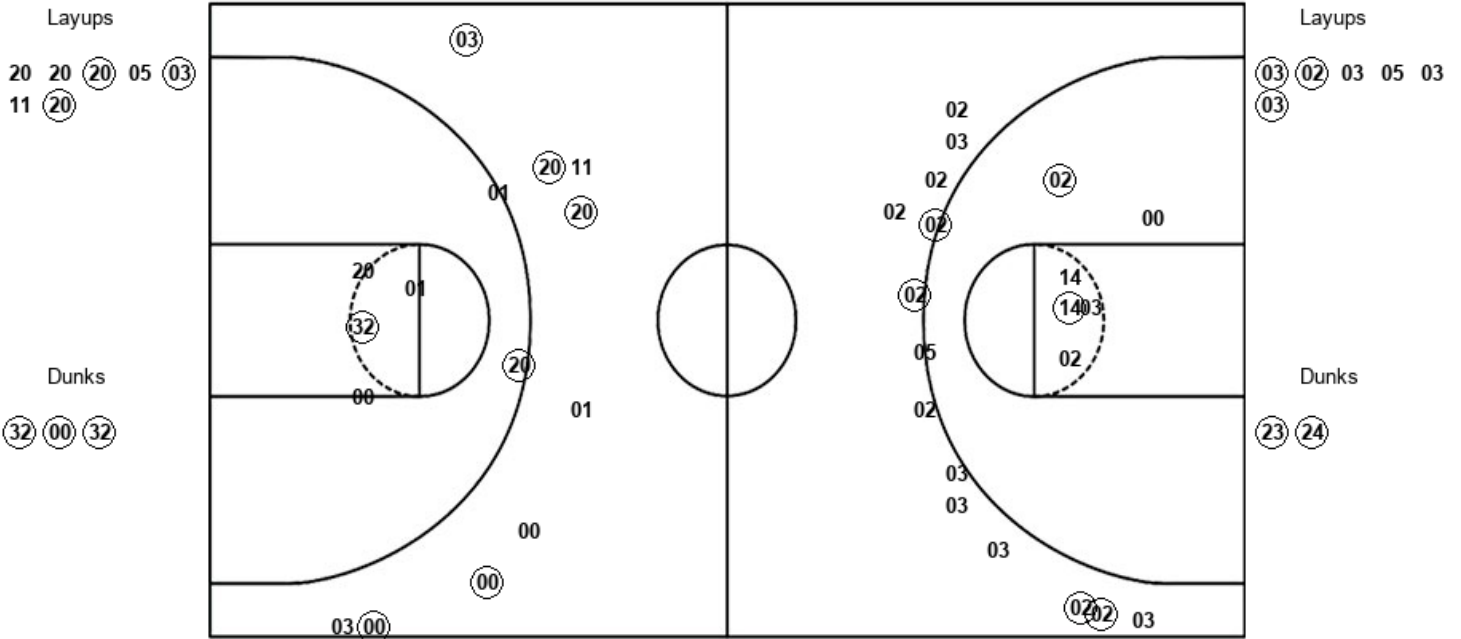

TAMU : Period 2	Made	Att	Pct
Layups	3	7	42.9
Dunks	3	3	100.0
2PT Field Goals	8	16	50.0
3PT Field Goals	5	9	55.6
Total Field Goals	13	25	52.0

ULM : Period 2	Made	Att	Pct
Layups	3	6	50.0
Dunks	2	2	100.0
2PT Field Goals	7	14	50.0
3PT Field Goals	4	14	28.6
Total Field Goals	11	28	39.3

Official Shot Chart
 La.-Monroe vs Texas A&M
 La.-Monroe Team Shots
 November 12, 2019 at Reed Arena

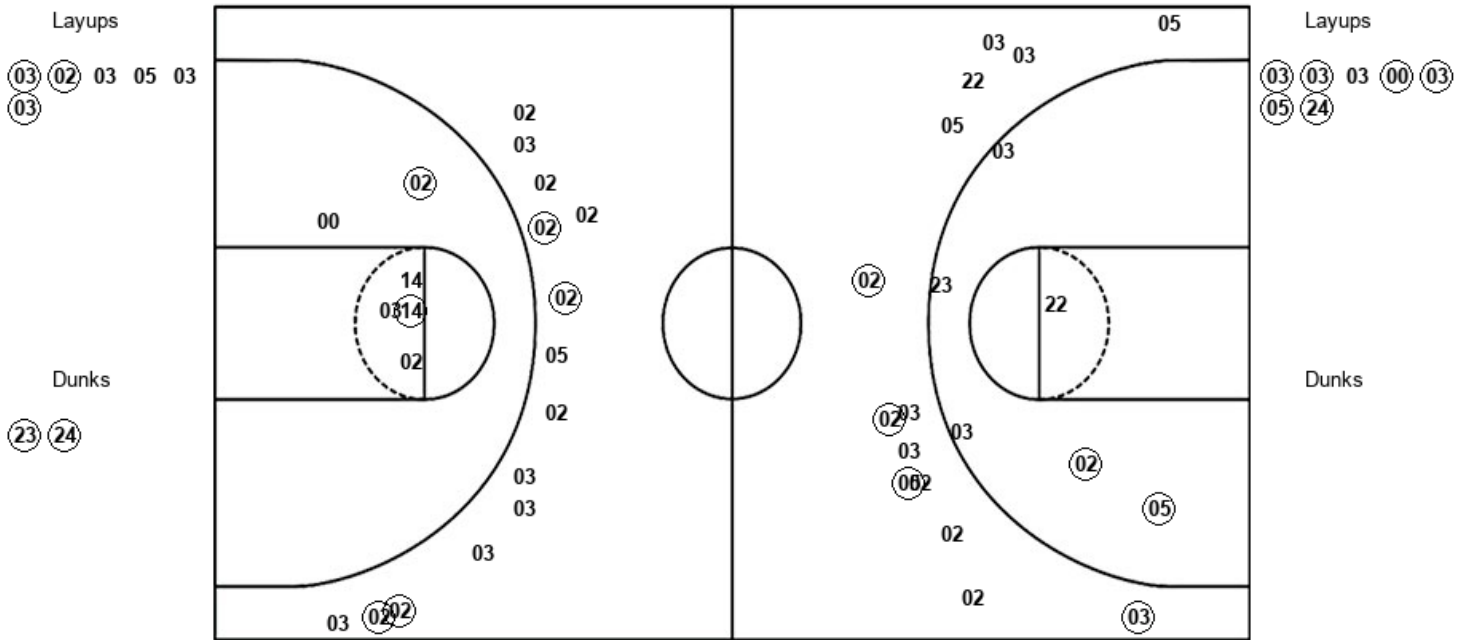

ULM : Period 1	Made	Att	Pct
Layups	6	7	85.7
Dunks	0	0	0
2PT Field Goals	8	13	61.5
3PT Field Goals	4	14	28.6
Total Field Goals	12	27	44.4

ULM : Period 2	Made	Att	Pct
Layups	3	6	50.0
Dunks	2	2	100.0
2PT Field Goals	7	14	50.0
3PT Field Goals	4	14	28.6
Total Field Goals	11	28	39.3

Official Shot Chart
 La.-Monroe vs Texas A&M
 Texas A&M Team Shots
 November 12, 2019 at Reed Arena

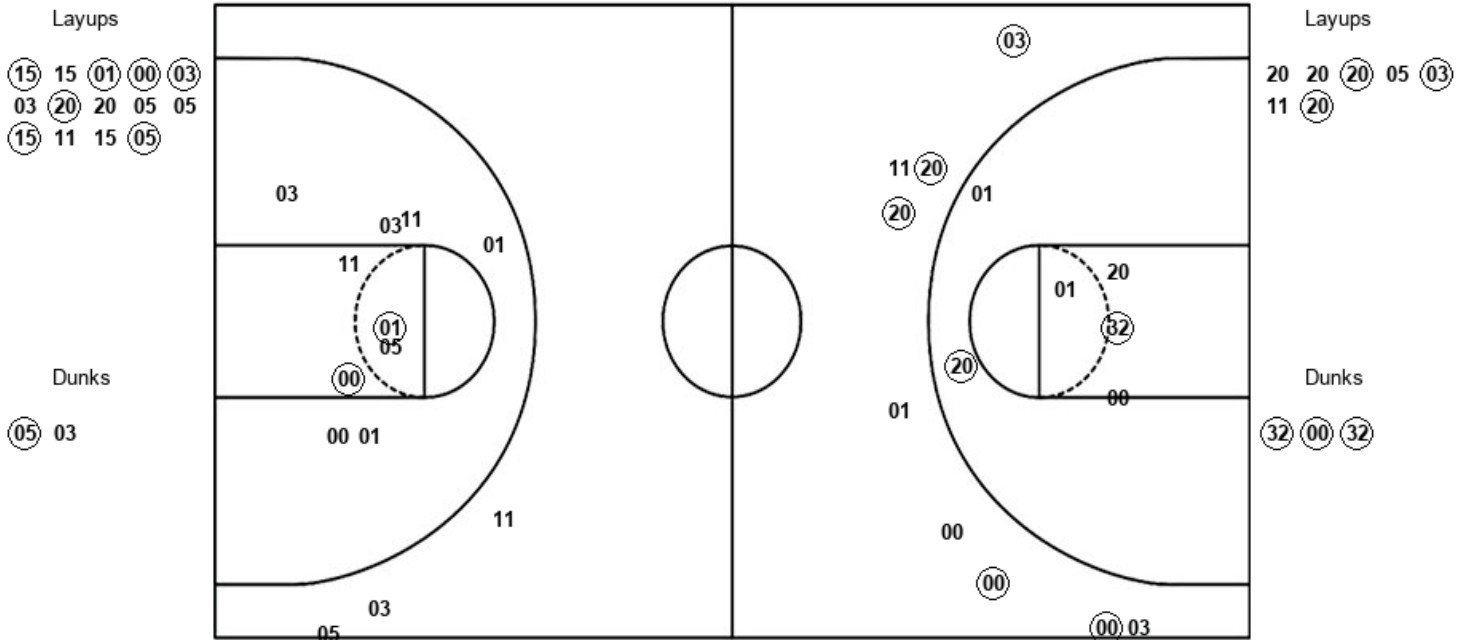

TAMU : Period 1	Made	Att	Pct
Layups	7	14	50.0
Dunks	1	2	50.0
2PT Field Goals	10	26	38.5
3PT Field Goals	0	3	00.0
Total Field Goals	10	29	34.5

TAMU : Period 2	Made	Att	Pct
Layups	3	7	42.9
Dunks	3	3	100.0
2PT Field Goals	8	16	50.0
3PT Field Goals	5	9	55.6
Total Field Goals	13	25	52.0