

FINAL SCORE



Lipscomb

67



UT Martin

83

December 16, 2019 • Kathleen and Tom Elam Center - Martin, Tenn.

FINAL STATISTICS

Official Box Score
Lipscomb vs UT Martin
Game Totals -- Final Statistics
December 16, 2019 at Kathleen and Tom Elam Center - Martin, Tenn.



Lipscomb 67

No.	Player	S	Pts	FG	3FG	FT	OR	DR	TR	PF	A	TO	Blk	Stl	Min	+/-
04	KMEC, EMILY	F	5	2-5	1-4	0-0	0	3	3	3	0	3	2	1	27	-13
05	SHORT, CARLEIGH	G	9	2-4	2-4	3-3	0	2	2	0	2	2	0	0	23	-18
22	CLARK, TAYLOR	G	3	1-4	0-1	1-2	1	1	2	4	1	1	0	1	24	-19
23	HOLCOMB, JALYN	G	16	5-12	2-7	4-6	0	5	5	4	5	6	0	1	38	-14
24	COLLIER, CASEY	G	9	2-2	1-1	4-6	0	7	7	4	5	4	0	0	34	-6
11	HAMMACK, TAYLOR	G	0	0-1	0-1	0-0	0	1	1	2	0	2	0	0	9	-9
12	MORROW, KEELY	F	5	1-4	1-2	2-2	2	4	6	2	1	1	0	0	18	9
15	PEARSON, BLYTHE	G	20	7-10	5-7	1-1	0	3	3	4	0	2	1	0	25	-10
TEAM							1	1	2	0		1				
TOTALS			67	20-42	12-27	15-20	4	27	31	23	14	22	3	3	199	

Shooting By Period

Period	FG	FG%	3FG	3FG%	FT	FT%
1st Qtr	4-12	33%	2-6	33%	2-2	100%
2nd Qtr	6-13	46%	4-9	44%	1-2	50%
3rd Qtr	5-10	50%	3-7	43%	5-5	100%
4th Qtr	5-7	71%	3-5	60%	7-11	64%
1st Half	10-25	40%	6-15	40%	3-4	75%
2nd Half	10-17	59%	6-12	50%	12-16	75%
Game	20-42	47.6%	12-27	44.4%	15-20	75.0%

Deadball Rebounds: 3,0
Last FG: 4th-01:10
Biggest Run: 7-0
Largest lead: By 5 at 2-07
Technical Fouls: None.

UT Martin 83

No.	Player	S	Pts	FG	3FG	FT	OR	DR	TR	PF	A	TO	Blk	Stl	Min	+/-
02	HUDSON, SADE'	G	14	6-16	1-7	1-3	1	5	6	4	3	1	0	3	38	18
20	PERRY, CHELSEY	F	42	17-27	3-5	5-7	4	6	10	3	0	1	1	3	37	17
21	WALDROP, MADDIE	F	6	1-3	0-0	4-6	6	5	11	1	2	2	0	1	31	17
22	GRIFFIN, DAMIAH	F	2	1-6	0-1	0-2	1	2	3	4	0	0	0	2	15	4
31	GRANT, KYANNAH	G	13	4-5	3-4	2-2	0	0	0	2	6	1	0	2	27	9
00	DAVIS, EMMA	G	0	0-0	0-0	0-0	0	0	0	0	0	1	0	0	2	-6
03	RIPPY, MACY	G	0	0-1	0-1	0-0	0	0	0	0	0	0	0	0	0	0
05	PIERCE, ANNA	G	0	0-2	0-2	0-0	0	0	0	0	2	1	0	1	17	12
11	YOUNG, DASIA	F	0	0-1	0-1	0-0	0	0	0	2	2	0	0	0	6	-3
13	STANFORD, TAMIAH	G	0	0-0	0-0	0-0	0	0	0	0	0	0	0	0	1	0
15	MOORE, BRITTONI	F	6	2-6	0-3	2-6	4	1	5	3	1	1	1	0	24	12
TEAM							0	1	1	0		0				
TOTALS			83	31-67	7-24	14-26	16	20	36	19	16	8	2	12	199	

Shooting By Period

Period	FG	FG%	3FG	3FG%	FT	FT%
1st Qtr	6-16	38%	2-7	29%	2-2	100%
2nd Qtr	8-17	47%	2-5	40%	2-5	40%
3rd Qtr	8-17	47%	1-6	17%	5-11	45%
4th Qtr	9-17	53%	2-6	33%	5-8	63%
1st Half	14-33	42%	4-12	33%	4-7	57%
2nd Half	17-34	50%	3-12	25%	10-19	53%
Game	31-67	46.3%	7-24	29.2%	14-26	53.8%

Deadball Rebounds: 5,0
Last FG: 4th-01:34
Biggest Run: 9-0
Largest lead: By 19 at 4-01
Technical Fouls: None.

Game Notes:

Officials: Charlie Hust, Adam Rider, Jessamyn Bradley
Attendance: 4120

Start Time: 12:02 PM ET
End Time: 01:55 PM ET
Game Duration: 1:53

Score	1st	2nd	3rd	4th	TOT
LIP	12	17	18	20	67
UTM	16	20	22	25	83

LIP led for 2:03. UTM led for 35:33.
Game was tied for 2:06.
Times tied: 4 Lead Changes: 2

Points from	LIP	UTM
In the Paint	10	30
Off Turns	11	24
2nd Chance	3	17
Fast Break	6	11
Bench	25	6

Official Box Score
Lipscomb vs UT Martin
First Half Statistics Only
December 16, 2019 at Kathleen and Tom Elam Center - Martin, Tenn.



Lipscomb 29

No.	Player	S	Pts	FG	3FG	FT	OR	DR	TR	PF	A	TO	Blk	Stl	Min	+/-
04	KMEC, EMILY	F	5	2-5	1-4	0-0	0	3	3	3	0	3	2	0	17	-8
05	SHORT, CARLEIGH	G	0	0-0	0-0	0-0	0	1	1	0	1	1	0	0	10	-10
11	HAMMACK, TAYLOR	G	0	0-1	0-1	0-0	0	1	1	0	0	1	0	0	6	-5
12	MORROW, KEELY	F	5	1-4	1-2	2-2	2	3	5	1	1	0	0	0	13	8
15	PEARSON, BLYTHE	G	8	3-5	2-3	0-0	0	1	1	1	0	1	0	0	11	-5
22	CLARK, TAYLOR	G	0	0-2	0-1	0-0	0	0	0	1	0	1	0	1	6	-5
23	HOLCOMB, JALYN	G	11	4-8	2-4	1-2	0	2	2	1	3	2	0	0	20	-7
24	COLLIER, CASEY	G	0	0-0	0-0	0-0	0	5	5	2	3	3	0	0	17	-3
	TEAM		0	0-0	0-0	0-0	1	1	2	0	0	1	0	0	0	
TOTALS			29	10-25	6-15	3-4	3	17	20	9	8	13	2	1	100	

Shooting By Period

Period	FG	FG%	3FG	3FG%	FT	FT%
1st Qtr	4-12	33%	2-6	33%	2-2	100%
2nd Qtr	6-13	46%	4-9	44%	1-2	50%
1st Half	10-25	40%	6-15	40%	3-4	75%
Game	20-42	47.6%	12-27	44.4%	15-20	75.0%

Deadball Rebounds: 3,0
 Last FG Half: LIP 2nd-01:16

UT Martin 36

No.	Player	S	Pts	FG	3FG	FT	OR	DR	TR	PF	A	TO	Blk	Stl	Min	+/-
00	DAVIS, EMMA	G	0	0-0	0-0	0-0	0	0	0	0	0	1	0	0	2	-6
02	HUDSON, SADE'	G	7	3-8	1-5	0-0	0	2	2	1	1	1	0	1	19	9
03	RIPPY, MACY	G	0	0-1	0-1	0-0	0	0	0	0	0	0	0	0	0	0
05	PIERCE, ANNA	G	0	0-0	0-0	0-0	0	0	0	0	1	1	0	1	10	5
11	YOUNG, DASIA	F	0	0-0	0-0	0-0	0	0	0	2	1	0	0	0	2	1
13	STANFORD, TAMIAH	G	0	0-0	0-0	0-0	0	0	0	0	0	0	0	0	1	0
15	MOORE, BRITTONI	F	0	0-1	0-1	0-0	0	0	0	1	0	1	1	0	8	1
20	PERRY, CHELSEY	F	21	8-14	2-3	3-3	3	4	7	2	0	1	0	0	17	8
21	WALDROP, MADDIE	F	1	0-2	0-0	1-2	1	5	6	0	0	1	0	0	16	14
22	GRIFFIN, DAMIAH	F	2	1-4	0-0	0-2	0	1	1	3	0	0	0	2	9	-4
31	GRANT, KYANNAH	G	5	2-3	1-2	0-0	0	0	0	0	4	0	0	2	15	7
	TEAM		0	0-0	0-0	0-0	0	1	1	0	0	0	0	0	0	
TOTALS			36	14-33	4-12	4-7	4	13	17	9	7	6	1	6	100	

Shooting By Period

Period	FG	FG%	3FG	3FG%	FT	FT%
1st Qtr	6-16	38%	2-7	29%	2-2	100%
2nd Qtr	8-17	47%	2-5	40%	2-5	40%
1st Half	14-33	42%	4-12	33%	4-7	57%
Game	31-67	46.3%	7-24	29.2%	14-26	53.8%

Deadball Rebounds: 5,0
 Last FG Half: UTM 2nd-01:02

Game Notes:

Officials: **Charlie Hust, Adam Rider, Jessamyn Bradley**
 Attendance: **4120**

Start Time: **12:02 PM ET**
 End Time: **01:55 PM ET**
 Game Duration: **1:53**

Score	1st	2nd	3rd	4th	TOT
LIP	12	17	18	20	67
UTM	16	20	22	25	83

Points from (This Period)	LIP	UTM
In the Paint	6	10
Off Turns	8	7
2nd Chance	0	7
Fast Break	3	4
Bench	13	0

Official Box Score
Lipscomb vs UT Martin
First Quarter Statistics Only
 December 16, 2019 at Kathleen and Tom Elam Center - Martin, Tenn.



Lipscomb 12

No.	Player	S	Pts	FG	3FG	FT	OR	DR	TR	PF	A	TO	Blk	Stl	Min	+/-
04	KMEC, EMILY	F	5	2-4	1-3	0-0	0	1	1	0	0	1	1	0	10	-4
05	SHORT, CARLEIGH	G	0	0-0	0-0	0-0	0	0	0	0	0	0	0	0	5	-7
22	CLARK, TAYLOR	G	0	0-2	0-1	0-0	0	0	0	1	0	1	0	1	6	-5
23	HOLCOMB, JALYN	G	5	2-3	1-1	0-0	0	1	1	1	1	1	0	0	10	-4
24	COLLIER, CASEY	G	0	0-0	0-0	0-0	0	4	4	0	2	2	0	0	10	-4
11	HAMMACK, TAYLOR	G	0	0-1	0-1	0-0	0	1	1	0	0	0	0	0	3	3
12	MORROW, KEELY	F	2	0-2	0-0	2-2	0	0	0	1	0	0	0	0	5	3
15	PEARSON, BLYTHE	G	0	0-0	0-0	0-0	0	0	0	0	0	0	0	0	1	-2
TEAM								1	1	2	0	1				
TOTALS			12	4-12	2-6	2-2	1	8	9	3	3	6	1	1	50	

Shooting By Period

Period	FG	FG%	3FG	3FG%	FT	FT%
1st Qtr	4-12	33%	2-6	33%	2-2	100%
2nd Qtr	6-13	46%	4-9	44%	1-2	50%
1st Half	4-12	33%	2-6	33%	2-2	100%
1st Half	10-25	40%	6-15	40%	3-4	75%
Game	20-42	47.6%	12-27	44.4%	15-20	75.0%

Deadball Rebounds: 3,0

UT Martin 16

No.	Player	S	Pts	FG	3FG	FT	OR	DR	TR	PF	A	TO	Blk	Stl	Min	+/-
02	HUDSON, SADE'	G	2	1-4	0-3	0-0	0	0	0	0	1	0	0	1	9	6
20	PERRY, CHELSEY	F	9	3-8	1-2	2-2	2	2	4	1	0	1	0	0	10	4
21	WALDROP, MADDIE	F	0	0-1	0-0	0-0	0	4	4	0	0	1	0	0	10	4
22	GRIFFIN, DAMIAH	F	0	0-0	0-0	0-0	0	1	1	2	0	0	0	0	4	4
31	GRANT, KYANNAH	G	5	2-2	1-1	0-0	0	0	0	0	0	0	0	2	9	2
00	DAVIS, EMMA	G	0	0-0	0-0	0-0	0	0	0	0	0	0	0	0	0	0
03	RIPPY, MACY	G	0	0-0	0-0	0-0	0	0	0	0	0	0	0	0	0	0
05	PIERCE, ANNA	G	0	0-0	0-0	0-0	0	0	0	0	0	1	0	0	1	2
11	YOUNG, DASIA	F	0	0-0	0-0	0-0	0	0	0	2	1	0	0	0	2	1
13	STANFORD, TAMIAH	G	0	0-0	0-0	0-0	0	0	0	0	0	0	0	0	0	0
15	MOORE, BRITTONI	F	0	0-1	0-1	0-0	0	0	0	0	0	1	1	0	5	-3
TEAM							0	0	0	0	0	0				
TOTALS			16	6-16	2-7	2-2	2	7	9	5	2	4	1	3	50	

Shooting By Period

Period	FG	FG%	3FG	3FG%	FT	FT%
1st Qtr	6-16	38%	2-7	29%	2-2	100%
2nd Qtr	8-17	47%	2-5	40%	2-5	40%
1st Half	6-16	38%	2-7	29%	2-2	100%
1st Half	14-33	42%	4-12	33%	4-7	57%
Game	31-67	46.3%	7-24	29.2%	14-26	53.8%

Deadball Rebounds: 5,0

Game Notes:

Officials: Charlie Hust, Adam Rider, Jessamyn Bradley
 Attendance: 4120

Start Time: 12:02 PM ET
 End Time: 01:55 PM ET
 Game Duration: 1:53

Score	1st	2nd	3rd	4th	TOT
LIP	12	17	18	20	67
UTM	16	20	22	25	83

Points from (This Period)	LIP	UTM
In the Paint	4	6
Off Turns	3	2
2nd Chance	0	5
Fast Break	0	4
Bench	2	0

**Official Play-By-Play
Lipscomb vs UT Martin
First Quarter**

December 16, 2019 at Kathleen and Tom Elam Center - Martin, Tenn.



Period 1

Starters:

Lipscomb: 4 KMEC, EMILY (F); 5 SHORT, CARLEIGH (G); 22 CLARK, TAYLOR (G); 23 HOLCOMB, JALYN (G); 24 COLLIER, CASEY (G);

UT Martin: 2 HUDSON, SADE' (G); 20 PERRY, CHELSEY (F); 21 WALDROP, MADDIE (F); 22 GRIFFIN, DAMIAH (F); 31 GRANT, KYANNAH (G);

Time	VISITORS: Lipscomb	Score	Margin	HOME: UT Martin
09:46				MISSED 3PTR by HUDSON, SADE'
09:42				REBOUND (OFF) by PERRY, CHELSEY
09:40		2-0	H 2	GOOD! LAYUP by PERRY, CHELSEY
09:26	TURNOVER (BADPASS) by COLLIER, CASEY			
09:26				STEAL by GRANT, KYANNAH
09:18				MISSED JUMPER by PERRY, CHELSEY
09:17	REBOUND (DEF) by TEAM			
09:12	TURNOVER (BADPASS) by KMEC, EMILY			
09:12				STEAL by GRANT, KYANNAH
09:08		4-0	H 4	GOOD! LAYUP by GRANT, KYANNAH [FB]
08:51	GOOD! 3PTR by KMEC, EMILY	4-3	H 1	
08:51	ASSIST by COLLIER, CASEY			
08:39				MISSED 3PTR by PERRY, CHELSEY
08:35	REBOUND (DEF) by COLLIER, CASEY			
08:33				FOUL (PERSONAL) by GRIFFIN, DAMIAH
08:22	MISSED 3PTR by KMEC, EMILY			
08:18				REBOUND (DEF) by GRIFFIN, DAMIAH
07:59				MISSED JUMPER by PERRY, CHELSEY
07:55	REBOUND (DEF) by KMEC, EMILY			
07:40	MISSED JUMPER by HOLCOMB, JALYN			
07:37				REBOUND (DEF) by WALDROP, MADDIE
07:20				MISSED 3PTR by HUDSON, SADE'
07:16	REBOUND (DEF) by COLLIER, CASEY			
07:00	MISSED 3PTR by CLARK, TAYLOR			
06:56				REBOUND (DEF) by WALDROP, MADDIE
06:40		7-3	H 4	GOOD! 3PTR by GRANT, KYANNAH
06:40				ASSIST by HUDSON, SADE'
06:24				FOUL (PERSONAL) by GRIFFIN, DAMIAH
06:24				SUB OUT: GRIFFIN, DAMIAH
06:24				SUB IN: YOUNG, DASIA
06:09	MISSED LAYUP by CLARK, TAYLOR			
06:06				REBOUND (DEF) by WALDROP, MADDIE
05:56				MISSED 3PTR by HUDSON, SADE'
05:52				REBOUND (OFF) by PERRY, CHELSEY
05:43		10-3	H 7	GOOD! 3PTR by PERRY, CHELSEY
05:43				ASSIST by YOUNG, DASIA
05:28	TURNOVER (BADPASS) by CLARK, TAYLOR			
05:28	TIMEOUT 30SEC			
05:28				
05:28				SUB OUT: HUDSON, SADE'
05:28				SUB IN: MOORE, BRITNI
05:15				MISSED JUMPER by PERRY, CHELSEY
05:14	REBOUND (DEF) by COLLIER, CASEY			
05:14				FOUL (PERSONAL) by YOUNG, DASIA
05:01	FOUL (OFF) by HOLCOMB, JALYN			
05:01	TURNOVER (OFFENSIVE) by HOLCOMB, JALYN			
05:01	SUB OUT: SHORT, CARLEIGH			
05:01	SUB IN: MORROW, KEELY			
04:50				MISSED JUMPER by PERRY, CHELSEY
04:47	REBOUND (DEF) by COLLIER, CASEY			
04:32	GOOD! LAYUP by HOLCOMB, JALYN	10-5	H 5	
04:13	FOUL (PERSONAL) by CLARK, TAYLOR			
04:08				TURNOVER (LOSTBALL) by PERRY, CHELSEY
04:08	STEAL by CLARK, TAYLOR			
04:08	SUB OUT: CLARK, TAYLOR			
04:08	SUB IN: HAMMACK, TAYLOR			
04:04				FOUL (PERSONAL) by YOUNG, DASIA
04:04				SUB OUT: YOUNG, DASIA
04:04				SUB IN: HUDSON, SADE'
03:44	GOOD! 3PTR by HOLCOMB, JALYN	10-8	H 2	
03:44	ASSIST by COLLIER, CASEY			
03:36				TURNOVER (LOSTBALL) by MOORE, BRITNI
03:23	MISSED 3PTR by HAMMACK, TAYLOR			
03:19				REBOUND (DEF) by WALDROP, MADDIE
03:02				MISSED LAYUP by WALDROP, MADDIE
03:02	BLOCK by KMEC, EMILY			
02:59	REBOUND (DEF) by HAMMACK, TAYLOR			
02:34				FOUL (PERSONAL) by PERRY, CHELSEY
02:34	GOOD! FT by MORROW, KEELY	10-9	H 1	
02:34	GOOD! FT by MORROW, KEELY	10-10	T	

Time	VISITORS: Lipscomb	Score	Margin	HOME: UT Martin
02:27		12-10	H 2	GOOD! JUMPER by HUDSON, SADE' [FB]
02:14	TURNOVER (LOSTBALL) by COLLIER, CASEY			
02:14				STEAL by HUDSON, SADE'
02:09				MISSED 3PTR by MOORE, BRITNI
02:05	REBOUND (DEF) by HOLCOMB, JALYN			
01:50	GOOD! JUMPER by KMEC, EMILY	12-12	T	
01:50	ASSIST by HOLCOMB, JALYN			
01:40	FOUL (PERSONAL) by MORROW, KEELY			
01:40		13-12	H 1	GOOD! FT by PERRY, CHELSEY
01:40		14-12	H 2	GOOD! FT by PERRY, CHELSEY
01:31	MISSED 3PTR by KMEC, EMILY			
01:28				REBOUND (DEF) by PERRY, CHELSEY
01:20				TURNOVER (TRAVEL) by WALDROP, MADDIE
01:20	SUB OUT: HAMMACK, TAYLOR			
01:20	SUB IN: PEARSON, BLYTHE			
01:12				SUB OUT: GRANT, KYANNAH
01:12				SUB IN: PIERCE, ANNA
01:09	MISSED JUMPER by MORROW, KEELY			
01:09				BLOCK by MOORE, BRITNI
01:09	REBOUND (OFF) by TEAM			
00:49	TURNOVER (SHOTCLOCK) by TEAM			
00:35				TURNOVER (TRAVEL) by PIERCE, ANNA
00:21	MISSED JUMPER by MORROW, KEELY			
00:19				REBOUND (DEF) by PERRY, CHELSEY
00:03		16-12	H 4	GOOD! JUMPER by PERRY, CHELSEY [PNT]

Lipscomb 12, UT Martin 16

Points from (This Period)	LIP	UTM
In the Paint	4	6
Off Turns	3	2
2nd Chance	0	5
Fast Break	0	4
Bench	2	0

Official Box Score
Lipscomb vs UT Martin
Second Quarter Statistics Only
December 16, 2019 at Kathleen and Tom Elam Center - Martin, Tenn.



Lipscomb 17

No.	Player	S	Pts	FG	3FG	FT	OR	DR	TR	PF	A	TO	Blk	Stl	Min	+/-
04	KMEC, EMILY	F	0	0-1	0-1	0-0	0	2	2	3	0	2	1	0	7	-4
05	SHORT, CARLEIGH	G	0	0-0	0-0	0-0	0	1	1	0	1	1	0	0	5	-3
22	CLARK, TAYLOR	G	0	0-0	0-0	0-0	0	0	0	0	0	0	0	0	0	0
23	HOLCOMB, JALYN	G	6	2-5	1-3	1-2	0	1	1	0	2	1	0	0	10	-3
24	COLLIER, CASEY	G	0	0-0	0-0	0-0	0	1	1	2	1	1	0	0	7	1
11	HAMMACK, TAYLOR	G	0	0-0	0-0	0-0	0	0	0	0	0	1	0	0	3	-8
12	MORROW, KEELY	F	3	1-2	1-2	0-0	2	3	5	0	1	0	0	0	8	5
15	PEARSON, BLYTHE	G	8	3-5	2-3	0-0	0	1	1	1	0	1	0	0	10	-3
TEAM							0	0	0	0	0	0				
TOTALS			17	6-13	4-9	1-2	2	9	11	6	5	7	1	0	50	

Shooting By Period

Period	FG	FG%	3FG	3FG%	FT	FT%
3rd Qtr	5-10	50%	3-7	43%	5-5	100%
4th Qtr	5-7	71%	3-5	60%	7-11	64%
2nd Half	6-13	46%	4-9	44%	1-2	50%
2nd Half	10-17	59%	6-12	50%	12-16	75%
Game	20-42	47.6%	12-27	44.4%	15-20	75.0%

Deadball Rebounds: 3,0

UT Martin 20

No.	Player	S	Pts	FG	3FG	FT	OR	DR	TR	PF	A	TO	Blk	Stl	Min	+/-
02	HUDSON, SADE'	G	5	2-4	1-2	0-0	0	2	2	1	0	1	0	0	10	3
20	PERRY, CHELSEY	F	12	5-6	1-1	1-1	1	2	3	1	0	0	0	0	7	4
21	WALDROP, MADDIE	F	1	0-1	0-0	1-2	1	1	2	0	0	0	0	0	6	10
22	GRIFFIN, DAMIAH	F	2	1-4	0-0	0-2	0	0	0	1	0	0	0	2	5	-8
31	GRANT, KYANNAH	G	0	0-1	0-1	0-0	0	0	0	0	4	0	0	0	6	5
00	DAVIS, EMMA	G	0	0-0	0-0	0-0	0	0	0	0	0	1	0	0	2	-6
03	RIPPY, MACY	G	0	0-1	0-1	0-0	0	0	0	0	0	0	0	0	0	0
05	PIERCE, ANNA	G	0	0-0	0-0	0-0	0	0	0	0	1	0	0	1	9	3
11	YOUNG, DASIA	F	0	0-0	0-0	0-0	0	0	0	0	0	0	0	0	0	0
13	STANFORD, TAMIAH	G	0	0-0	0-0	0-0	0	0	0	0	0	0	0	0	1	0
15	MOORE, BRITTONI	F	0	0-0	0-0	0-0	0	0	0	1	0	0	0	0	3	4
TEAM							0	1	1	0	0	0				
TOTALS			20	8-17	2-5	2-5	2	6	8	4	5	2	0	3	50	

Shooting By Period

Period	FG	FG%	3FG	3FG%	FT	FT%
3rd Qtr	8-17	47%	1-6	17%	5-11	45%
4th Qtr	9-17	53%	2-6	33%	5-8	63%
2nd Half	8-17	47%	2-5	40%	2-5	40%
2nd Half	17-34	50%	3-12	25%	10-19	53%
Game	31-67	46.3%	7-24	29.2%	14-26	53.8%

Deadball Rebounds: 5,0

Game Notes:

Officials: Charlie Hust, Adam Rider, Jessamyn Bradley
 Attendance: 4120

Start Time: 12:02 PM ET
 End Time: 01:55 PM ET
 Game Duration: 1:53

Score	1st	2nd	3rd	4th	TOT
LIP	12	17	18	20	67
UTM	16	20	22	25	83

Points from (This Period)	LIP	UTM
In the Paint	2	4
Off Turns	5	5
2nd Chance	0	2
Fast Break	3	0
Bench	11	0

**Official Play-By-Play
Lipscomb vs UT Martin
Second Quarter**

December 16, 2019 at Kathleen and Tom Elam Center - Martin, Tenn.



Period 2

Starters:

Lipscomb: 4 KMEC, EMILY (F); 5 SHORT, CARLEIGH (G); 22 CLARK, TAYLOR (G); 23 HOLCOMB, JALYN (G); 24 COLLIER, CASEY (G);

UT Martin: 2 HUDSON, SADE' (G); 20 PERRY, CHELSEY (F); 21 WALDROP, MADDIE (F); 22 GRIFFIN, DAMIAH (F); 31 GRANT, KYANNAH (G);

Time	VISITORS: Lipscomb	Score	Margin	HOME: UT Martin
10:00				SUB OUT: MOORE, BRITNI
10:00				SUB OUT: WALDROP, MADDIE
10:00				SUB IN: DAVIS, EMMA
10:00				SUB IN: GRIFFIN, DAMIAH
09:51	GOOD! 3PTR by MORROW, KEELY	16-15	H 1	
09:51	ASSIST by HOLCOMB, JALYN			
09:37				MISSED JUMPER by GRIFFIN, DAMIAH
09:35	REBOUND (DEF) by PEARSON, BLYTHE			
09:15	GOOD! 3PTR by PEARSON, BLYTHE	16-18	V 2	
09:15	ASSIST by MORROW, KEELY			
08:54		18-18	T	GOOD! JUMPER by PERRY, CHELSEY [PNT]
08:48	TURNOVER (BADPASS) by KMEC, EMILY			
08:48				STEAL by GRIFFIN, DAMIAH
08:44	FOUL (PERSONAL) by COLLIER, CASEY			
08:33				MISSED JUMPER by GRIFFIN, DAMIAH
08:30	REBOUND (DEF) by KMEC, EMILY			
08:20	MISSED JUMPER by PEARSON, BLYTHE			
08:16				REBOUND (DEF) by PERRY, CHELSEY
08:05				TURNOVER (TRAVEL) by DAVIS, EMMA
07:57	GOOD! JUMPER by HOLCOMB, JALYN	18-20	V 2	
07:39				TURNOVER (TRAVEL) by HUDSON, SADE'
07:39				SUB OUT: DAVIS, EMMA
07:39				SUB IN: MOORE, BRITNI
07:39	SUB OUT: COLLIER, CASEY			
07:39	SUB IN: SHORT, CARLEIGH			
07:28				FOUL (PERSONAL) by PERRY, CHELSEY
07:24	GOOD! 3PTR by PEARSON, BLYTHE	18-23	V 5	
07:24	ASSIST by SHORT, CARLEIGH			
07:13	FOUL (PERSONAL) by KMEC, EMILY			
07:10				MISSED JUMPER by HUDSON, SADE'
07:03				REBOUND (OFF) by PERRY, CHELSEY
07:03		20-23	V 3	GOOD! LAYUP by PERRY, CHELSEY
06:52	TURNOVER (BADPASS) by SHORT, CARLEIGH			
06:52				STEAL by PIERCE, ANNA
06:44				MISSED JUMPER by GRIFFIN, DAMIAH
06:41	REBOUND (DEF) by KMEC, EMILY			
06:31	MISSED 3PTR by KMEC, EMILY			
06:27	REBOUND (OFF) by MORROW, KEELY			
06:21	TURNOVER (DRIBBLING) by HOLCOMB, JALYN			
06:21				SUB OUT: GRIFFIN, DAMIAH
06:21				SUB IN: WALDROP, MADDIE
06:21	SUB OUT: MORROW, KEELY			
06:21	SUB IN: HAMMACK, TAYLOR			
06:15		23-23	T	GOOD! 3PTR by HUDSON, SADE'
06:15				ASSIST by PIERCE, ANNA
05:57	MISSED 3PTR by PEARSON, BLYTHE			
05:54				REBOUND (DEF) by HUDSON, SADE'
05:43		25-23	H 2	GOOD! JUMPER by HUDSON, SADE'
05:30				FOUL (PERSONAL) by HUDSON, SADE'
05:30				SUB OUT: HUDSON, SADE'
05:30				SUB IN: GRANT, KYANNAH
05:30	SUB OUT: SHORT, CARLEIGH			
05:30	SUB IN: COLLIER, CASEY			
05:07				FOUL (PERSONAL) by MOORE, BRITNI
05:07				SUB OUT: MOORE, BRITNI
05:07				SUB IN: HUDSON, SADE'
04:51				
04:51	TURNOVER (BADPASS) by HAMMACK, TAYLOR			
04:45		27-23	H 4	GOOD! JUMPER by PERRY, CHELSEY
04:45				ASSIST by GRANT, KYANNAH
04:30	GOOD! LAYUP by PEARSON, BLYTHE [FB]	27-25	H 2	
04:30	ASSIST by HOLCOMB, JALYN			
04:21		29-25	H 4	GOOD! JUMPER by PERRY, CHELSEY
04:21				ASSIST by GRANT, KYANNAH
04:21	FOUL (PERSONAL) by KMEC, EMILY			
04:21		30-25	H 5	GOOD! FT by PERRY, CHELSEY
04:12	TURNOVER (TRAVEL) by KMEC, EMILY			
04:12	SUB OUT: HAMMACK, TAYLOR			
04:12	SUB IN: MORROW, KEELY			
03:58				MISSED JUMPER by PERRY, CHELSEY

Time	VISITORS: Lipscomb	Score	Margin	HOME: UT Martin
03:58	BLOCK by KMEC, EMILY			
03:54	REBOUND (DEF) by MORROW, KEELY			
03:35	MISSED 3PTR by HOLCOMB, JALYN			
03:31				REBOUND (DEF) by HUDSON, SADE'
03:16		33-25	H 8	GOOD! 3PTR by PERRY, CHELSEY
03:16				ASSIST by GRANT, KYANNAH
02:48	MISSED JUMPER by HOLCOMB, JALYN			
02:44				REBOUND (DEF) by PERRY, CHELSEY
02:37	FOUL (PERSONAL) by KMEC, EMILY			
02:37	SUB OUT: KMEC, EMILY			
02:37	SUB IN: SHORT, CARLEIGH			
02:37				SUB OUT: PERRY, CHELSEY
02:37				SUB IN: GRIFFIN, DAMIAH
02:37		34-25	H 9	GOOD! FT by WALDROP, MADDIE
02:37				MISSED FT by WALDROP, MADDIE
02:37	REBOUND (DEF) by MORROW, KEELY			
02:14	MISSED 3PTR by MORROW, KEELY			
02:09	REBOUND (OFF) by MORROW, KEELY			
02:05	MISSED 3PTR by HOLCOMB, JALYN			
02:04				REBOUND (DEF) by TEAM
01:54				MISSED 3PTR by HUDSON, SADE'
01:50				REBOUND (OFF) by WALDROP, MADDIE
01:48				MISSED JUMPER by WALDROP, MADDIE
01:45	REBOUND (DEF) by COLLIER, CASEY			
01:41				FOUL (PERSONAL) by GRIFFIN, DAMIAH
01:41	GOOD! FT by HOLCOMB, JALYN [FB]	34-26	H 8	
01:41	MISSED FT by HOLCOMB, JALYN			
01:41				REBOUND (DEF) by WALDROP, MADDIE
01:34				MISSED 3PTR by GRANT, KYANNAH
01:30	REBOUND (DEF) by MORROW, KEELY			
01:16	GOOD! 3PTR by HOLCOMB, JALYN	34-29	H 5	
01:16	ASSIST by COLLIER, CASEY			
01:02		36-29	H 7	GOOD! JUMPER by GRIFFIN, DAMIAH
01:02				ASSIST by GRANT, KYANNAH
00:50	TURNOVER (LOSTBALL) by COLLIER, CASEY			
00:50				STEAL by GRIFFIN, DAMIAH
00:48	FOUL (PERSONAL) by COLLIER, CASEY			
00:48				MISSED FT by GRIFFIN, DAMIAH
00:48				REBOUND (OFF) by TEAM
00:48				MISSED FT by GRIFFIN, DAMIAH
00:48	REBOUND (DEF) by HOLCOMB, JALYN			
00:46				SUB OUT: PIERCE, ANNA
00:46				SUB OUT: GRIFFIN, DAMIAH
00:46				SUB IN: YOUNG, DASIA
00:46				SUB IN: STANFORD, TAMIAH
00:46	SUB OUT: COLLIER, CASEY			
00:46	SUB IN: HAMMACK, TAYLOR			
00:24	FOUL (OFF) by PEARSON, BLYTHE			
00:24	TURNOVER (OFFENSIVE) by PEARSON, BLYTHE			
00:24				SUB OUT: YOUNG, DASIA
00:24				SUB IN: RIPPY, MACY
00:02				MISSED 3PTR by RIPPY, MACY
00:00	REBOUND (DEF) by SHORT, CARLEIGH			

Lipscomb 29, UT Martin 36

Points from (This Period)	LIP	UTM
In the Paint	2	4
Off Turns	5	5
2nd Chance	0	2
Fast Break	3	0
Bench	11	0

Official Box Score
Lipscomb vs UT Martin
Second Half Statistics Only
December 16, 2019 at Kathleen and Tom Elam Center - Martin, Tenn.



Lipscomb 38

No.	Player	S	Pts	FG	3FG	FT	OR	DR	TR	PF	A	TO	Blk	Stl	Min	+/-
04	KMEC, EMILY	F	0	0-0	0-0	0-0	0	0	0	0	0	0	0	1	9	-5
05	SHORT, CARLEIGH	G	9	2-4	2-4	3-3	0	1	1	0	1	1	0	0	14	-8
11	HAMMACK, TAYLOR	G	0	0-0	0-0	0-0	0	0	0	2	0	1	0	0	4	-4
12	MORROW, KEELY	F	0	0-0	0-0	0-0	0	1	1	1	0	1	0	0	5	1
15	PEARSON, BLYTHE	G	12	4-5	3-4	1-1	0	2	2	3	0	1	1	0	13	-5
22	CLARK, TAYLOR	G	3	1-2	0-0	1-2	1	1	2	3	1	0	0	0	18	-14
23	HOLCOMB, JALYN	G	5	1-4	0-3	3-4	0	3	3	3	2	4	0	1	18	-7
24	COLLIER, CASEY	G	9	2-2	1-1	4-6	0	2	2	2	2	1	0	0	17	-3
	TEAM		0	0-0	0-0	0-0	0	0	0	0	0	0	0	0	0	
TOTALS			38	10-17	6-12	12-16	1	10	11	14	6	9	1	2	99	

Shooting By Period

Period	FG	FG%	3FG	3FG%	FT	FT%
3rd Qtr	5-10	50%	3-7	43%	5-5	100%
4th Qtr	5-7	71%	3-5	60%	7-11	64%
2nd Half	10-17	59%	6-12	50%	12-16	75%
Game	20-42	47.6%	12-27	44.4%	15-20	75.0%

Deadball Rebounds: 3,0
Last FG Half: LIP 4th-01:10

UT Martin 47

No.	Player	S	Pts	FG	3FG	FT	OR	DR	TR	PF	A	TO	Blk	Stl	Min	+/-
00	DAVIS, EMMA	G	0	0-0	0-0	0-0	0	0	0	0	0	0	0	0	0	0
02	HUDSON, SADE'	G	7	3-8	0-2	1-3	1	3	4	3	2	0	0	2	20	9
03	RIPPY, MACY	G	0	0-0	0-0	0-0	0	0	0	0	0	0	0	0	0	0
05	PIERCE, ANNA	G	0	0-2	0-2	0-0	0	0	0	0	1	0	0	0	6	7
11	YOUNG, DASIA	F	0	0-1	0-1	0-0	0	0	0	0	1	0	0	0	3	-4
13	STANFORD, TAMIAH	G	0	0-0	0-0	0-0	0	0	0	0	0	0	0	0	0	0
15	MOORE, BRITNI	F	6	2-5	0-2	2-6	4	1	5	2	1	0	0	0	16	11
20	PERRY, CHELSEY	F	21	9-13	1-2	2-4	1	2	3	1	0	0	1	3	20	9
21	WALDROP, MADDIE	F	5	1-1	0-0	3-4	5	0	5	1	2	1	0	1	14	3
22	GRIFFIN, DAMIAH	F	0	0-2	0-1	0-0	1	1	2	1	0	0	0	0	6	8
31	GRANT, KYANNAH	G	8	2-2	2-2	2-2	0	0	0	2	2	1	0	0	13	2
	TEAM		0	0-0	0-0	0-0	0	0	0	0	0	0	0	0	0	
TOTALS			47	17-34	3-12	10-19	12	7	19	10	9	2	1	6	99	

Shooting By Period

Period	FG	FG%	3FG	3FG%	FT	FT%
3rd Qtr	8-17	47%	1-6	17%	5-11	45%
4th Qtr	9-17	53%	2-6	33%	5-8	63%
2nd Half	17-34	50%	3-12	25%	10-19	53%
Game	31-67	46.3%	7-24	29.2%	14-26	53.8%

Deadball Rebounds: 5,0
Last FG Half: UTM 4th-01:34

Game Notes:

Officials: Charlie Hust, Adam Rider, Jessamyn Bradley
 Attendance: 4120

Start Time: 12:02 PM ET
 End Time: 01:55 PM ET
 Game Duration: 1:53

Score	1st	2nd	3rd	4th	TOT
LIP	12	17	18	20	67
UTM	16	20	22	25	83

Points from (This Period)	LIP	UTM
In the Paint	4	20
Off Turns	3	17
2nd Chance	3	10
Fast Break	3	7
Bench	12	6

Official Box Score
Lipscomb vs UT Martin
Third Quarter Statistics Only
December 16, 2019 at Kathleen and Tom Elam Center - Martin, Tenn.



Lipscomb 38

No.	Player	S	Pts	FG	3FG	FT	OR	DR	TR	PF	A	TO	Blk	Stl	Min	+/-
04	KMEC, EMILY	F	0	0-0	0-0	0-0	0	0	0	0	0	0	0	0	4	-3
05	SHORT, CARLEIGH	G	9	2-4	2-4	3-3	0	0	0	0	0	1	0	0	8	-2
22	CLARK, TAYLOR	G	2	1-2	0-0	0-0	1	1	2	1	0	0	0	0	10	-4
23	HOLCOMB, JALYN	G	4	1-3	0-2	2-2	0	2	2	2	1	0	0	1	9	-2
24	COLLIER, CASEY	G	0	0-0	0-0	0-0	0	1	1	1	2	1	0	0	9	-5
11	HAMMACK, TAYLOR	G	0	0-0	0-0	0-0	0	0	0	2	0	1	0	0	4	-4
12	MORROW, KEELY	F	0	0-0	0-0	0-0	0	1	1	1	0	1	0	0	2	3
15	PEARSON, BLYTHE	G	3	1-1	1-1	0-0	0	0	0	1	0	0	0	0	4	-3
TEAM							0	0	0	0	0	0	0	0	0	0
TOTALS			18	5-10	3-7	5-5	1	5	6	8	3	4	0	1	50	

Shooting By Period

Period	FG	FG%	3FG	3FG%	FT	FT%
2nd Half	0-0	0%	0-0	0%	0-0	0%
Game	20-42	47.6%	12-27	44.4%	15-20	75.0%

Deadball Rebounds: 3,0

UT Martin 47

No.	Player	S	Pts	FG	3FG	FT	OR	DR	TR	PF	A	TO	Blk	Stl	Min	+/-
02	HUDSON, SADE'	G	5	2-5	0-1	1-3	1	3	4	0	0	0	0	0	10	4
20	PERRY, CHELSEY	F	7	3-6	0-1	1-2	1	1	2	0	0	0	0	1	10	4
21	WALDROP, MADDIE	F	3	0-0	0-0	3-4	4	0	4	0	1	0	0	1	10	4
22	GRIFFIN, DAMIAH	F	0	0-0	0-0	0-0	0	0	0	1	0	0	0	0	1	2
31	GRANT, KYANNAH	G	3	1-1	1-1	0-0	0	0	0	2	0	1	0	0	6	1
00	DAVIS, EMMA	G	0	0-0	0-0	0-0	0	0	0	0	0	0	0	0	0	0
03	RIPPY, MACY	G	0	0-0	0-0	0-0	0	0	0	0	0	0	0	0	0	0
05	PIERCE, ANNA	G	0	0-1	0-1	0-0	0	0	0	0	0	0	0	0	4	3
11	YOUNG, DASIA	F	0	0-1	0-1	0-0	0	0	0	0	1	0	0	0	3	-4
13	STANFORD, TAMIAH	G	0	0-0	0-0	0-0	0	0	0	0	0	0	0	0	0	0
15	MOORE, BRITTONI	F	4	2-3	0-1	0-2	1	0	1	1	0	0	0	0	6	6
TEAM							0	0	0	0	0	0	0	0	0	
TOTALS			22	8-17	1-6	5-11	7	4	11	4	2	1	0	2	50	

Shooting By Period

Period	FG	FG%	3FG	3FG%	FT	FT%
2nd Half	0-0	0%	0-0	0%	0-0	0%
Game	31-67	46.3%	7-24	29.2%	14-26	53.8%

Deadball Rebounds: 5,0

Game Notes:

Officials: **Charlie Hust, Adam Rider, Jessamyn Bradley**
 Attendance: **4120**

Start Time: **12:02 PM ET**
 End Time: **01:55 PM ET**
 Game Duration: **1:53**

Score	1st	2nd	3rd	4th	TOT
LIP	12	17	18	20	67
UTM	16	20	22	25	83

Points from (This Period)	LIP	UTM
In the Paint	2	10
Off Turns	0	6
2nd Chance	3	8
Fast Break	0	0
Bench	3	4

**Official Play-By-Play
Lipscomb vs UT Martin
Third Quarter**

December 16, 2019 at Kathleen and Tom Elam Center - Martin, Tenn.



Period 3

Starters:

Lipscomb: 4 KMEC, EMILY (F); 5 SHORT, CARLEIGH (G); 22 CLARK, TAYLOR (G); 23 HOLCOMB, JALYN (G); 24 COLLIER, CASEY (G);

UT Martin: 2 HUDSON, SADE' (G); 20 PERRY, CHELSEY (F); 21 WALDROP, MADDIE (F); 22 GRIFFIN, DAMIAH (F); 31 GRANT, KYANNAH (G);

Time	VISITORS: Lipscomb	Score	Margin	HOME: UT Martin
10:00				SUB OUT: RIPPY, MACY
10:00				SUB OUT: STANFORD, TAMIAH
10:00				SUB IN: PERRY, CHELSEY
10:00				SUB IN: GRIFFIN, DAMIAH
10:00	SUB OUT: HAMMACK, TAYLOR			
10:00	SUB OUT: PEARSON, BLYTHE			
10:00	SUB IN: CLARK, TAYLOR			
10:00	SUB IN: COLLIER, CASEY			
09:49		38-29	H 9	GOOD! JUMPER by PERRY, CHELSEY
09:34				FOUL (PERSONAL) by GRANT, KYANNAH
09:19	MISSED 3PTR by SHORT, CARLEIGH			
09:17	REBOUND (OFF) by CLARK, TAYLOR			
09:16				FOUL (PERSONAL) by GRIFFIN, DAMIAH
09:16				SUB OUT: GRIFFIN, DAMIAH
09:16				SUB IN: YOUNG, DASIA
09:11	GOOD! 3PTR by SHORT, CARLEIGH	38-32	H 6	
09:11	ASSIST by HOLCOMB, JALYN			
08:58				MISSED 3PTR by HUDSON, SADE'
08:54	REBOUND (DEF) by CLARK, TAYLOR			
08:33	GOOD! JUMPER by HOLCOMB, JALYN	38-34	H 4	
08:21				MISSED JUMPER by PERRY, CHELSEY
08:18	REBOUND (DEF) by MORROW, KEELY			
08:07	TURNOVER (BADPASS) by MORROW, KEELY			
07:55				MISSED JUMPER by HUDSON, SADE'
07:54				REBOUND (OFF) by WALDROP, MADDIE
07:53	FOUL (PERSONAL) by MORROW, KEELY			
07:53	SUB OUT: MORROW, KEELY			
07:53	SUB IN: HAMMACK, TAYLOR			
07:49		40-34	H 6	GOOD! JUMPER by HUDSON, SADE'
07:20	MISSED LAYUP by CLARK, TAYLOR			
07:17				REBOUND (DEF) by HUDSON, SADE'
06:59		42-34	H 8	GOOD! JUMPER by PERRY, CHELSEY
06:59				ASSIST by YOUNG, DASIA
06:26	GOOD! 3PTR by SHORT, CARLEIGH	42-37	H 5	
06:26	ASSIST by COLLIER, CASEY			
06:16				MISSED 3PTR by YOUNG, DASIA
06:13				REBOUND (OFF) by HUDSON, SADE'
06:11	FOUL (PERSONAL) by HAMMACK, TAYLOR			
06:11				MISSED FT by HUDSON, SADE'
06:11				REBOUND (OFF) by TEAM
06:11	TIMEOUT 30SEC			
06:11				SUB OUT: YOUNG, DASIA
06:11				SUB IN: MOORE, BRITNI
06:11				MISSED FT by HUDSON, SADE'
06:11				REBOUND (OFF) by PERRY, CHELSEY
05:54	FOUL (PERSONAL) by CLARK, TAYLOR			
05:54				MISSED FT by PERRY, CHELSEY
05:54				REBOUND (OFF) by TEAM
05:54		43-37	H 6	GOOD! FT by PERRY, CHELSEY
05:39	MISSED 3PTR by SHORT, CARLEIGH			
05:35				REBOUND (DEF) by HUDSON, SADE'
05:16				MISSED JUMPER by PERRY, CHELSEY
05:15				REBOUND (OFF) by WALDROP, MADDIE
05:15	FOUL (PERSONAL) by HOLCOMB, JALYN			
05:03				MISSED 3PTR by MOORE, BRITNI
05:02				REBOUND (OFF) by WALDROP, MADDIE
05:02	FOUL (PERSONAL) by HAMMACK, TAYLOR			
05:02		44-37	H 7	GOOD! FT by WALDROP, MADDIE
05:02		45-37	H 8	GOOD! FT by WALDROP, MADDIE
04:48				FOUL (PERSONAL) by GRANT, KYANNAH
04:48				
04:48	GOOD! FT by SHORT, CARLEIGH	45-38	H 7	
04:48	GOOD! FT by SHORT, CARLEIGH	45-39	H 6	
04:48	GOOD! FT by SHORT, CARLEIGH	45-40	H 5	
04:34		48-40	H 8	GOOD! 3PTR by GRANT, KYANNAH
04:34				ASSIST by WALDROP, MADDIE
04:19	TURNOVER (LOSTBALL) by HAMMACK, TAYLOR			
04:19				STEAL by WALDROP, MADDIE
04:19	SUB OUT: HAMMACK, TAYLOR			
04:19	SUB IN: KMEC, EMILY			

Time	VISITORS: Lipscomb	Score	Margin	HOME: UT Martin
04:17				TURNOVER (LOSTBALL) by GRANT, KYANNAH
04:17	STEAL by HOLCOMB, JALYN			
04:17				SUB OUT: GRANT, KYANNAH
04:17				SUB IN: PIERCE, ANNA
04:17	SUB OUT: COLLIER, CASEY			
04:17	SUB IN: PEARSON, BLYTHE			
04:07	MISSED 3PTR by HOLCOMB, JALYN			
04:04				REBOUND (DEF) by HUDSON, SADE'
03:50	FOUL (PERSONAL) by PEARSON, BLYTHE			
03:50				MISSED FT by MOORE, BRITTONI
03:50				REBOUND (OFF) by TEAM
03:50				MISSED FT by MOORE, BRITTONI
03:50	REBOUND (DEF) by HOLCOMB, JALYN			
03:29				FOUL (PERSONAL) by MOORE, BRITTONI
03:29	GOOD! FT by HOLCOMB, JALYN	48-41	H 7	
03:29	GOOD! FT by HOLCOMB, JALYN	48-42	H 6	
03:13				MISSED JUMPER by HUDSON, SADE'
03:12				REBOUND (OFF) by WALDROP, MADDIE
03:10	FOUL (PERSONAL) by HOLCOMB, JALYN			
03:10		49-42	H 7	GOOD! FT by WALDROP, MADDIE
03:10				MISSED FT by WALDROP, MADDIE
03:10	REBOUND (DEF) by HOLCOMB, JALYN			
02:55	TURNOVER (BADPASS) by SHORT, CARLEIGH			
02:55				STEAL by PERRY, CHELSEY
02:55	SUB OUT: HOLCOMB, JALYN			
02:55	SUB IN: COLLIER, CASEY			
02:29		51-42	H 9	GOOD! JUMPER by MOORE, BRITTONI
02:12	TURNOVER (LOSTBALL) by COLLIER, CASEY			
02:12	SUB OUT: SHORT, CARLEIGH			
02:12	SUB IN: HOLCOMB, JALYN			
02:00		53-42	H 11	GOOD! LAYUP by PERRY, CHELSEY
01:41	MISSED 3PTR by HOLCOMB, JALYN			
01:39				REBOUND (DEF) by PERRY, CHELSEY
01:21		55-42	H 13	GOOD! JUMPER by HUDSON, SADE' [PNT]
01:21	FOUL (PERSONAL) by COLLIER, CASEY			
01:21		56-42	H 14	GOOD! FT by HUDSON, SADE'
01:04	GOOD! LAYUP by CLARK, TAYLOR	56-44	H 12	
00:52				MISSED 3PTR by PIERCE, ANNA
00:49				REBOUND (OFF) by MOORE, BRITTONI
00:48		58-44	H 14	GOOD! LAYUP by MOORE, BRITTONI
00:32	GOOD! 3PTR by PEARSON, BLYTHE	58-47	H 11	
00:32	ASSIST by COLLIER, CASEY			
00:01				MISSED 3PTR by PERRY, CHELSEY
00:00	REBOUND (DEF) by COLLIER, CASEY			

Lipscomb 47, UT Martin 58

Points from (This Period)	LIP	UTM
In the Paint	2	10
Off Turns	0	6
2nd Chance	3	8
Fast Break	0	0
Bench	3	4

Official Box Score
Lipscomb vs UT Martin
Fourth Quarter Statistics Only
December 16, 2019 at Kathleen and Tom Elam Center - Martin, Tenn.



Lipscomb 20

No.	Player	S	Pts	FG	3FG	FT	OR	DR	TR	PF	A	TO	Blk	Stl	Min	+/-
04	KMEC, EMILY	F	0	0-0	0-0	0-0	0	0	0	0	0	0	0	1	5	-2
05	SHORT, CARLEIGH	G	0	0-0	0-0	0-0	0	1	1	0	1	0	0	0	6	-6
22	CLARK, TAYLOR	G	1	0-0	0-0	1-2	0	0	0	2	1	0	0	0	8	-10
23	HOLCOMB, JALYN	G	1	0-1	0-1	1-2	0	1	1	1	1	4	0	0	9	-5
24	COLLIER, CASEY	G	9	2-2	1-1	4-6	0	1	1	1	0	0	0	0	8	2
11	HAMMACK, TAYLOR	G	0	0-0	0-0	0-0	0	0	0	0	0	0	0	0	0	0
12	MORROW, KEELY	F	0	0-0	0-0	0-0	0	0	0	0	0	0	0	0	3	-2
15	PEARSON, BLYTHE	G	9	3-4	2-3	1-1	0	2	2	2	0	1	1	0	9	-2
	TEAM						0	0	0	0		0				
TOTALS			20	5-7	3-5	7-11	0	5	5	6	3	5	1	1	49	

Shooting By Period

Period	FG	FG%	3FG	3FG%	FT	FT%
Game	20-42	47.6%	12-27	44.4%	15-20	75.0%

Deadball Rebounds: 3,0

UT Martin 25

No.	Player	S	Pts	FG	3FG	FT	OR	DR	TR	PF	A	TO	Blk	Stl	Min	+/-
02	HUDSON, SADE'	G	2	1-3	0-1	0-0	0	0	0	3	2	0	0	2	10	5
20	PERRY, CHELSEY	F	14	6-7	1-1	1-2	0	1	1	1	0	0	1	2	10	5
21	WALDROP, MADDIE	F	2	1-1	0-0	0-0	1	0	1	1	1	0	0	0	4	-1
22	GRIFFIN, DAMIAH	F	0	0-2	0-1	0-0	1	1	2	0	0	0	0	0	5	6
31	GRANT, KYANNAH	G	5	1-1	1-1	2-2	0	0	0	0	2	0	0	0	7	1
00	DAVIS, EMMA	G	0	0-0	0-0	0-0	0	0	0	0	0	0	0	0	0	0
03	RIPPY, MACY	G	0	0-0	0-0	0-0	0	0	0	0	0	0	0	0	0	0
05	PIERCE, ANNA	G	0	0-1	0-1	0-0	0	0	0	0	1	0	0	0	2	4
11	YOUNG, DASIA	F	0	0-0	0-0	0-0	0	0	0	0	0	0	0	0	0	0
13	STANFORD, TAMIAH	G	0	0-0	0-0	0-0	0	0	0	0	0	0	0	0	0	0
15	MOORE, BRITTONI	F	2	0-2	0-1	2-4	3	1	4	1	1	0	0	0	10	5
	TEAM						0	0	0	0		0				
TOTALS			25	9-17	2-6	5-8	5	3	8	6	7	1	1	4	49	

Shooting By Period

Period	FG	FG%	3FG	3FG%	FT	FT%
Game	31-67	46.3%	7-24	29.2%	14-26	53.8%

Deadball Rebounds: 5,0

Game Notes:

Officials: Charlie Hust, Adam Rider, Jessamyn Bradley
 Attendance: 4120

Start Time: 12:02 PM ET
 End Time: 01:55 PM ET
 Game Duration: 1:53

Score	1st	2nd	3rd	4th	TOT
LIP	12	17	18	20	67
UTM	16	20	22	25	83

Points from (This Period)	LIP	UTM
In the Paint	2	10
Off Turns	3	11
2nd Chance	0	2
Fast Break	3	7
Bench	9	2

**Official Play-By-Play
Lipscomb vs UT Martin
Fourth Quarter**



December 16, 2019 at Kathleen and Tom Elam Center - Martin, Tenn.

Period 4

Starters:

Lipscomb: 4 KMEC, EMILY (F); 5 SHORT, CARLEIGH (G); 22 CLARK, TAYLOR (G); 23 HOLCOMB, JALYN (G); 24 COLLIER, CASEY (G);

UT Martin: 2 HUDSON, SADE' (G); 20 PERRY, CHELSEY (F); 21 WALDROP, MADDIE (F); 22 GRIFFIN, DAMIAH (F); 31 GRANT, KYANNAH (G);

Time	VISITORS: Lipscomb	Score	Margin	HOME: UT Martin
10:00	SUB OUT: KMEC, EMILY			
10:00	SUB OUT: HOLCOMB, JALYN			
10:00	SUB IN: SHORT, CARLEIGH			
10:00	SUB IN: MORROW, KEELY			
09:46	MISSED 3PTR by PEARSON, BLYTHE			
09:46				BLOCK by PERRY, CHELSEY
09:42				REBOUND (DEF) by MOORE, BRITTONI
09:25	FOUL (PERSONAL) by CLARK, TAYLOR			
09:25	SUB OUT: MORROW, KEELY			
09:25	SUB IN: HOLCOMB, JALYN			
09:25		59-47	H 12	GOOD! FT by MOORE, BRITTONI
09:25				MISSED FT by MOORE, BRITTONI
09:25	REBOUND (DEF) by PEARSON, BLYTHE			
09:07	MISSED 3PTR by HOLCOMB, JALYN			
09:04				REBOUND (DEF) by PERRY, CHELSEY
08:49				MISSED 3PTR by PIERCE, ANNA
08:45	REBOUND (DEF) by SHORT, CARLEIGH			
08:27	SUB OUT: PEARSON, BLYTHE			
08:27	SUB IN: KMEC, EMILY			
08:22	GOOD! LAYUP by COLLIER, CASEY	59-49	H 10	
08:08		61-49	H 12	GOOD! JUMPER by PERRY, CHELSEY
08:08				ASSIST by PIERCE, ANNA
07:52	TURNOVER (LOSTBALL) by HOLCOMB, JALYN			
07:52				STEAL by PERRY, CHELSEY
07:45		64-49	H 15	GOOD! 3PTR by PERRY, CHELSEY [FB]
07:45				ASSIST by WALDROP, MADDIE
07:41	TIMEOUT 30SEC			
07:41				
07:41				SUB OUT: PIERCE, ANNA
07:41				SUB IN: GRANT, KYANNAH
07:41	SUB OUT: CLARK, TAYLOR			
07:41	SUB IN: PEARSON, BLYTHE			
07:33				FOUL (PERSONAL) by HUDSON, SADE'
07:33	MISSED FT by COLLIER, CASEY			
07:33	REBOUND (OFF) by TEAM			
07:33	GOOD! FT by COLLIER, CASEY	64-50	H 14	
07:10				MISSED JUMPER by PERRY, CHELSEY
07:09				REBOUND (OFF) by WALDROP, MADDIE
07:07	FOUL (PERSONAL) by PEARSON, BLYTHE			
06:53				TURNOVER (BADPASS) by WALDROP, MADDIE
06:53	STEAL by KMEC, EMILY			
06:41	GOOD! 3PTR by PEARSON, BLYTHE	64-53	H 11	
06:41	ASSIST by SHORT, CARLEIGH			
06:19		66-53	H 13	GOOD! JUMPER by WALDROP, MADDIE
06:19				ASSIST by GRANT, KYANNAH
06:03	GOOD! 3PTR by PEARSON, BLYTHE	66-56	H 10	
06:03	ASSIST by HOLCOMB, JALYN			
05:52		68-56	H 12	GOOD! JUMPER by PERRY, CHELSEY
05:52				ASSIST by MOORE, BRITTONI
05:40	GOOD! JUMPER by PEARSON, BLYTHE	68-58	H 10	
05:40				FOUL (PERSONAL) by WALDROP, MADDIE
05:40				SUB OUT: WALDROP, MADDIE
05:40				SUB IN: GRIFFIN, DAMIAH
05:40	SUB OUT: SHORT, CARLEIGH			
05:40	SUB IN: CLARK, TAYLOR			
05:40	GOOD! FT by PEARSON, BLYTHE	68-59	H 9	
05:33				MISSED JUMPER by HUDSON, SADE'
05:33	BLOCK by PEARSON, BLYTHE			
05:30	REBOUND (DEF) by PEARSON, BLYTHE			
05:25				FOUL (PERSONAL) by HUDSON, SADE'
05:25	GOOD! FT by COLLIER, CASEY [FB]	68-60	H 8	
05:25	GOOD! FT by COLLIER, CASEY [FB]	68-61	H 7	
05:07	FOUL (PERSONAL) by COLLIER, CASEY			
05:07	SUB OUT: COLLIER, CASEY			
05:07	SUB IN: SHORT, CARLEIGH			
04:54				MISSED 3PTR by GRIFFIN, DAMIAH
04:50				REBOUND (OFF) by MOORE, BRITTONI
04:36		70-61	H 9	GOOD! JUMPER by PERRY, CHELSEY [PNT]
04:26	TURNOVER (BADPASS) by HOLCOMB, JALYN			
04:26				STEAL by HUDSON, SADE'

Time	VISITORS: Lipscomb	Score	Margin	HOME: UT Martin
04:09		73-61	H 12	GOOD! 3PTR by GRANT, KYANNAH
04:09				ASSIST by HUDSON, SADE'
03:57	TURNOVER (BADPASS) by PEARSON, BLYTHE			
03:57				STEAL by HUDSON, SADE'
03:54		75-61	H 14	GOOD! LAYUP by HUDSON, SADE' [FB]
03:54	TIMEOUT TEAM			
03:54	SUB OUT: HOLCOMB, JALYN			
03:54	SUB IN: COLLIER, CASEY			
03:43				FOUL (PERSONAL) by PERRY, CHELSEY
03:43	SUB OUT: SHORT, CARLEIGH			
03:43	SUB IN: HOLCOMB, JALYN			
03:43	MISSED FT by CLARK, TAYLOR			
03:43	REBOUND (OFF) by TEAM			
03:43	GOOD! FT by CLARK, TAYLOR	75-62	H 13	
03:31	FOUL (PERSONAL) by PEARSON, BLYTHE			
03:31		76-62	H 14	GOOD! FT by PERRY, CHELSEY
03:31				MISSED FT by PERRY, CHELSEY
03:31				REBOUND (OFF) by MOORE, BRITTONI
03:15				MISSED JUMPER by GRIFFIN, DAMIAH
03:11	REBOUND (DEF) by COLLIER, CASEY			
03:00				FOUL (PERSONAL) by MOORE, BRITTONI
03:00	SUB OUT: KMEC, EMILY			
03:00	SUB IN: MORROW, KEELY			
03:00	GOOD! FT by COLLIER, CASEY	76-63	H 13	
03:00	MISSED FT by COLLIER, CASEY			
03:00				REBOUND (DEF) by GRIFFIN, DAMIAH
02:52		78-63	H 15	GOOD! JUMPER by PERRY, CHELSEY [PNT]
02:52				ASSIST by HUDSON, SADE'
02:36	TURNOVER (BADPASS) by HOLCOMB, JALYN			
02:36				STEAL by PERRY, CHELSEY
02:12	FOUL (PERSONAL) by CLARK, TAYLOR			
02:12				MISSED FT by MOORE, BRITTONI
02:12				REBOUND (OFF) by TEAM
02:12		79-63	H 16	GOOD! FT by MOORE, BRITTONI
02:12	FOUL (UNSPORTSMANLIKE) by HOLCOMB, JALYN			
02:12	TURNOVER (OFFENSIVE) by HOLCOMB, JALYN			
02:12		80-63	H 17	GOOD! FT by GRANT, KYANNAH [FB]
02:12		81-63	H 18	GOOD! FT by GRANT, KYANNAH [FB]
02:00				MISSED 3PTR by MOORE, BRITTONI
01:58	REBOUND (DEF) by HOLCOMB, JALYN			
01:57				FOUL (PERSONAL) by HUDSON, SADE'
01:57	MISSED FT by HOLCOMB, JALYN			
01:57	REBOUND (OFF) by TEAM			
01:57	GOOD! FT by HOLCOMB, JALYN [FB]	81-64	H 17	
01:47				TIMEOUT 30SEC
01:34		83-64	H 19	GOOD! LAYUP by PERRY, CHELSEY
01:34				ASSIST by GRANT, KYANNAH
01:10	GOOD! 3PTR by COLLIER, CASEY	83-67	H 16	
01:10	ASSIST by CLARK, TAYLOR			
00:43				MISSED 3PTR by HUDSON, SADE'
00:40				REBOUND (OFF) by MOORE, BRITTONI
00:21				MISSED JUMPER by MOORE, BRITTONI
00:18				REBOUND (OFF) by GRIFFIN, DAMIAH

Lipscomb 67, UT Martin 83

Points from (This Period)	LIP	UTM
In the Paint	2	10
Off Turns	3	11
2nd Chance	0	2
Fast Break	3	7
Bench	9	2

**Official Scoring/Possession Reference Chart
Lipscomb vs UT Martin
Period 1**



December 16, 2019 at Kathleen and Tom Elam Center - Martin, Tenn.

Period 1

Starters:

Lipscomb: 4 KMEC, EMILY (F); 5 SHORT, CARLEIGH (G); 22 CLARK, TAYLOR (G); 23 HOLCOMB, JALYN (G); 24 COLLIER, CASEY (G);

UT Martin: 2 HUDSON, SADE' (G); 20 PERRY, CHELSEY (F); 21 WALDROP, MADDIE (F); 22 GRIFFIN, DAMIAH (F); 31 GRANT, KYANNAH (G);

Time	VISITORS: Lipscomb	Score	Margin	HOME: UT Martin
09:40		2-0	H 2	GOOD! LAYUP by PERRY, CHELSEY
09:08		4-0	H 4	GOOD! LAYUP by GRANT, KYANNAH [FB]
08:51	GOOD! 3PTR by KMEC, EMILY	4-3	H 1	
06:40		7-3	H 4	GOOD! 3PTR by GRANT, KYANNAH
05:43		10-3	H 7	GOOD! 3PTR by PERRY, CHELSEY
04:32	GOOD! LAYUP by HOLCOMB, JALYN	10-5	H 5	
03:44	GOOD! 3PTR by HOLCOMB, JALYN	10-8	H 2	
02:34	GOOD! FT by MORROW, KEELY	10-9	H 1	
02:34	GOOD! FT by MORROW, KEELY	10-10	T	
02:27		12-10	H 2	GOOD! JUMPER by HUDSON, SADE' [FB]
01:50	GOOD! JUMPER by KMEC, EMILY	12-12	T	
01:40		13-12	H 1	GOOD! FT by PERRY, CHELSEY
01:40		14-12	H 2	GOOD! FT by PERRY, CHELSEY
00:03		16-12	H 4	GOOD! JUMPER by PERRY, CHELSEY [PNT]

Lipscomb 12, UT Martin 16

Official Scoring/Possession Reference Chart
Lipscomb vs UT Martin
Period 2
December 16, 2019 at Kathleen and Tom Elam Center - Martin, Tenn.



Period 2

Starters:

Lipscomb: 4 KMEC, EMILY (F); 5 SHORT, CARLEIGH (G); 22 CLARK, TAYLOR (G); 23 HOLCOMB, JALYN (G); 24 COLLIER, CASEY (G);

UT Martin: 2 HUDSON, SADE' (G); 20 PERRY, CHELSEY (F); 21 WALDROP, MADDIE (F); 22 GRIFFIN, DAMIAH (F); 31 GRANT, KYANNAH (G);

Time	VISITORS: Lipscomb	Score	Margin	HOME: UT Martin
09:51	GOOD! 3PTR by MORROW, KEELY	16-15	H 1	
09:15	GOOD! 3PTR by PEARSON, BLYTHE	16-18	V 2	
08:54		18-18	T	GOOD! JUMPER by PERRY, CHELSEY [PNT]
07:57	GOOD! JUMPER by HOLCOMB, JALYN	18-20	V 2	
07:24	GOOD! 3PTR by PEARSON, BLYTHE	18-23	V 5	
07:03		20-23	V 3	GOOD! LAYUP by PERRY, CHELSEY
06:15		23-23	T	GOOD! 3PTR by HUDSON, SADE'
05:43		25-23	H 2	GOOD! JUMPER by HUDSON, SADE'
04:45		27-23	H 4	GOOD! JUMPER by PERRY, CHELSEY
04:30	GOOD! LAYUP by PEARSON, BLYTHE [FB]	27-25	H 2	
04:21		29-25	H 4	GOOD! JUMPER by PERRY, CHELSEY
04:21		30-25	H 5	GOOD! FT by PERRY, CHELSEY
03:16		33-25	H 8	GOOD! 3PTR by PERRY, CHELSEY
02:37		34-25	H 9	GOOD! FT by WALDROP, MADDIE
01:41	GOOD! FT by HOLCOMB, JALYN [FB]	34-26	H 8	
01:16	GOOD! 3PTR by HOLCOMB, JALYN	34-29	H 5	
01:02		36-29	H 7	GOOD! JUMPER by GRIFFIN, DAMIAH

Lipscomb 29, UT Martin 36

**Official Scoring/Possession Reference Chart
Lipscomb vs UT Martin
Period 3**



December 16, 2019 at Kathleen and Tom Elam Center - Martin, Tenn.

Period 3

Starters:

Lipscomb: 4 KMEC, EMILY (F); 5 SHORT, CARLEIGH (G); 22 CLARK, TAYLOR (G); 23 HOLCOMB, JALYN (G); 24 COLLIER, CASEY (G);

UT Martin: 2 HUDSON, SADE' (G); 20 PERRY, CHELSEY (F); 21 WALDROP, MADDIE (F); 22 GRIFFIN, DAMIAH (F); 31 GRANT, KYANNAH (G);

Time	VISITORS: Lipscomb	Score	Margin	HOME: UT Martin
09:49		38-29	H 9	GOOD! JUMPER by PERRY, CHELSEY
09:11	GOOD! 3PTR by SHORT, CARLEIGH	38-32	H 6	
08:33	GOOD! JUMPER by HOLCOMB, JALYN	38-34	H 4	
07:49		40-34	H 6	GOOD! JUMPER by HUDSON, SADE'
06:59		42-34	H 8	GOOD! JUMPER by PERRY, CHELSEY
06:26	GOOD! 3PTR by SHORT, CARLEIGH	42-37	H 5	
05:54		43-37	H 6	GOOD! FT by PERRY, CHELSEY
05:02		44-37	H 7	GOOD! FT by WALDROP, MADDIE
05:02		45-37	H 8	GOOD! FT by WALDROP, MADDIE
04:48	GOOD! FT by SHORT, CARLEIGH	45-38	H 7	
04:48	GOOD! FT by SHORT, CARLEIGH	45-39	H 6	
04:48	GOOD! FT by SHORT, CARLEIGH	45-40	H 5	
04:34		48-40	H 8	GOOD! 3PTR by GRANT, KYANNAH
03:29	GOOD! FT by HOLCOMB, JALYN	48-41	H 7	
03:29	GOOD! FT by HOLCOMB, JALYN	48-42	H 6	
03:10		49-42	H 7	GOOD! FT by WALDROP, MADDIE
02:29		51-42	H 9	GOOD! JUMPER by MOORE, BRITTNI
02:00		53-42	H 11	GOOD! LAYUP by PERRY, CHELSEY
01:21		55-42	H 13	GOOD! JUMPER by HUDSON, SADE' [PNT]
01:21		56-42	H 14	GOOD! FT by HUDSON, SADE'
01:04	GOOD! LAYUP by CLARK, TAYLOR	56-44	H 12	
00:48		58-44	H 14	GOOD! LAYUP by MOORE, BRITTNI
00:32	GOOD! 3PTR by PEARSON, BLYTHE	58-47	H 11	

Lipscomb 47, UT Martin 58

**Official Scoring/Possession Reference Chart
Lipscomb vs UT Martin
Period 4**



December 16, 2019 at Kathleen and Tom Elam Center - Martin, Tenn.

Period 4

Starters:

Lipscomb: 4 KMEC, EMILY (F); 5 SHORT, CARLEIGH (G); 22 CLARK, TAYLOR (G); 23 HOLCOMB, JALYN (G); 24 COLLIER, CASEY (G);

UT Martin: 2 HUDSON, SADE' (G); 20 PERRY, CHELSEY (F); 21 WALDROP, MADDIE (F); 22 GRIFFIN, DAMIAH (F); 31 GRANT, KYANNAH (G);

Time	VISITORS: Lipscomb	Score	Margin	HOME: UT Martin
09:25		59-47	H 12	GOOD! FT by MOORE, BRITTNI
08:22	GOOD! LAYUP by COLLIER, CASEY	59-49	H 10	
08:08		61-49	H 12	GOOD! JUMPER by PERRY, CHELSEY
07:45		64-49	H 15	GOOD! 3PTR by PERRY, CHELSEY [FB]
07:33	GOOD! FT by COLLIER, CASEY	64-50	H 14	
06:41	GOOD! 3PTR by PEARSON, BLYTHE	64-53	H 11	
06:19		66-53	H 13	GOOD! JUMPER by WALDROP, MADDIE
06:03	GOOD! 3PTR by PEARSON, BLYTHE	66-56	H 10	
05:52		68-56	H 12	GOOD! JUMPER by PERRY, CHELSEY
05:40	GOOD! JUMPER by PEARSON, BLYTHE	68-58	H 10	
05:40	GOOD! FT by PEARSON, BLYTHE	68-59	H 9	
05:25	GOOD! FT by COLLIER, CASEY [FB]	68-60	H 8	
05:25	GOOD! FT by COLLIER, CASEY [FB]	68-61	H 7	
04:36		70-61	H 9	GOOD! JUMPER by PERRY, CHELSEY [PNT]
04:09		73-61	H 12	GOOD! 3PTR by GRANT, KYANNAH
03:54		75-61	H 14	GOOD! LAYUP by HUDSON, SADE' [FB]
03:43	GOOD! FT by CLARK, TAYLOR	75-62	H 13	
03:31		76-62	H 14	GOOD! FT by PERRY, CHELSEY
03:00	GOOD! FT by COLLIER, CASEY	76-63	H 13	
02:52		78-63	H 15	GOOD! JUMPER by PERRY, CHELSEY [PNT]
02:12		79-63	H 16	GOOD! FT by MOORE, BRITTNI
02:12		80-63	H 17	GOOD! FT by GRANT, KYANNAH [FB]
02:12		81-63	H 18	GOOD! FT by GRANT, KYANNAH [FB]
01:57	GOOD! FT by HOLCOMB, JALYN [FB]	81-64	H 17	
01:34		83-64	H 19	GOOD! LAYUP by PERRY, CHELSEY
01:10	GOOD! 3PTR by COLLIER, CASEY	83-67	H 16	

Lipscomb 67, UT Martin 83

**Official Substitutions Log
Lipscomb vs UT Martin
Period 1**

December 16, 2019 at Kathleen and Tom Elam Center - Martin, Tenn.



VISITORS: Lipscomb	Time	Score	HOME: UT Martin
4 KMEC, EMILY			2 HUDSON, SADE'
5 SHORT, CARLEIGH			20 PERRY, CHELSEY
22 CLARK, TAYLOR			21 WALDROP, MADDIE
23 HOLCOMB, JALYN			22 GRIFFIN, DAMIAH
24 COLLIER, CASEY			31 GRANT, KYANNAH
	06:24	3-7	SUB OUT: GRIFFIN, DAMIAH
	06:24		SUB IN: YOUNG, DASIA
	05:28	3-10	SUB OUT: HUDSON, SADE'
	05:28		SUB IN: MOORE, BRITTON
SUB OUT: 5 SHORT, CARLEIGH	05:01	3-10	
SUB IN: 12 MORROW, KEELY	05:01		
SUB OUT: 22 CLARK, TAYLOR	04:08	5-10	
SUB IN: 11 HAMMACK, TAYLOR	04:08		
	04:04	5-10	SUB OUT: YOUNG, DASIA
	04:04		SUB IN: HUDSON, SADE'
SUB OUT: 11 HAMMACK, TAYLOR	01:20	12-14	
SUB IN: 15 PEARSON, BLYTHE	01:20		
	01:12	12-14	SUB OUT: GRANT, KYANNAH
	01:12		SUB IN: PIERCE, ANNA

Lipscomb 12, UT Martin 16

**Official Substitutions Log
Lipscomb vs UT Martin
Period 2**



December 16, 2019 at Kathleen and Tom Elam Center - Martin, Tenn.

VISITORS: Lipscomb	Time	Score	HOME: UT Martin
4 KMEC, EMILY			2 HUDSON, SADE'
5 SHORT, CARLEIGH			20 PERRY, CHELSEY
22 CLARK, TAYLOR			21 WALDROP, MADDIE
23 HOLCOMB, JALYN			22 GRIFFIN, DAMIAH
24 COLLIER, CASEY			31 GRANT, KYANNAH
	10:00	-	SUB OUT: MOORE, BRITTONI
	10:00		SUB OUT: WALDROP, MADDIE
	10:00		SUB IN: DAVIS, EMMA
	10:00		SUB IN: GRIFFIN, DAMIAH
	07:39	20-18	SUB OUT: DAVIS, EMMA
	07:39		SUB IN: MOORE, BRITTONI
SUB OUT: 24 COLLIER, CASEY	07:39		
SUB IN: 5 SHORT, CARLEIGH	07:39		
	06:21	23-20	SUB OUT: GRIFFIN, DAMIAH
	06:21		SUB IN: WALDROP, MADDIE
SUB OUT: 12 MORROW, KEELY	06:21		
SUB IN: 11 HAMMACK, TAYLOR	06:21		
	05:30	23-25	SUB OUT: HUDSON, SADE'
	05:30		SUB IN: GRANT, KYANNAH
SUB OUT: 5 SHORT, CARLEIGH	05:30		
SUB IN: 24 COLLIER, CASEY	05:30		
	05:07	23-25	SUB OUT: MOORE, BRITTONI
	05:07		SUB IN: HUDSON, SADE'
SUB OUT: 11 HAMMACK, TAYLOR	04:12	25-30	
SUB IN: 12 MORROW, KEELY	04:12		
SUB OUT: 4 KMEC, EMILY	02:37	25-33	
SUB IN: 5 SHORT, CARLEIGH	02:37		
	02:37		SUB OUT: PERRY, CHELSEY
	02:37		SUB IN: GRIFFIN, DAMIAH
	00:46	29-36	SUB OUT: PIERCE, ANNA
	00:46		SUB OUT: GRIFFIN, DAMIAH
	00:46		SUB IN: YOUNG, DASIA
	00:46		SUB IN: STANFORD, TAMIAH
SUB OUT: 24 COLLIER, CASEY	00:46		
SUB IN: 11 HAMMACK, TAYLOR	00:46		
	00:24	29-36	SUB OUT: YOUNG, DASIA
	00:24		SUB IN: RIPPY, MACY

Lipscomb 29, UT Martin 36

**Official Substitutions Log
Lipscomb vs UT Martin
Period 3**

December 16, 2019 at Kathleen and Tom Elam Center - Martin, Tenn.



VISITORS: Lipscomb	Time	Score	HOME: UT Martin
4 KMEC, EMILY			2 HUDSON, SADE'
5 SHORT, CARLEIGH			20 PERRY, CHELSEY
22 CLARK, TAYLOR			21 WALDROP, MADDIE
23 HOLCOMB, JALYN			22 GRIFFIN, DAMIAH
24 COLLIER, CASEY			31 GRANT, KYANNAH
	10:00	-	SUB OUT: RIPPY, MACY
	10:00		SUB OUT: STANFORD, TAMIAH
	10:00		SUB IN: PERRY, CHELSEY
	10:00		SUB IN: GRIFFIN, DAMIAH
SUB OUT: 11 HAMMACK, TAYLOR	10:00		
SUB OUT: 15 PEARSON, BLYTHE	10:00		
SUB IN: 22 CLARK, TAYLOR	10:00		
SUB IN: 24 COLLIER, CASEY	10:00		
	09:16	29-38	SUB OUT: GRIFFIN, DAMIAH
	09:16		SUB IN: YOUNG, DASIA
SUB OUT: 12 MORROW, KEELY	07:53	34-38	
SUB IN: 11 HAMMACK, TAYLOR	07:53		
	06:11	37-42	SUB OUT: YOUNG, DASIA
	06:11		SUB IN: MOORE, BRITNI
SUB OUT: 11 HAMMACK, TAYLOR	04:19	40-48	
SUB IN: 4 KMEC, EMILY	04:19		
	04:17	40-48	SUB OUT: GRANT, KYANNAH
	04:17		SUB IN: PIERCE, ANNA
SUB OUT: 24 COLLIER, CASEY	04:17		
SUB IN: 15 PEARSON, BLYTHE	04:17		
SUB OUT: 23 HOLCOMB, JALYN	02:55	42-49	
SUB IN: 24 COLLIER, CASEY	02:55		
SUB OUT: 5 SHORT, CARLEIGH	02:12	42-51	
SUB IN: 23 HOLCOMB, JALYN	02:12		

Lipscomb 47, UT Martin 58

**Official Substitutions Log
Lipscomb vs UT Martin
Period 4**

December 16, 2019 at Kathleen and Tom Elam Center - Martin, Tenn.



VISITORS: Lipscomb	Time	Score	HOME: UT Martin
4 KMEC, EMILY			2 HUDSON, SADE'
5 SHORT, CARLEIGH			20 PERRY, CHELSEY
22 CLARK, TAYLOR			21 WALDROP, MADDIE
23 HOLCOMB, JALYN			22 GRIFFIN, DAMIAH
24 COLLIER, CASEY			31 GRANT, KYANNAH
SUB OUT: 4 KMEC, EMILY	10:00	-	
SUB OUT: 23 HOLCOMB, JALYN	10:00		
SUB IN: 5 SHORT, CARLEIGH	10:00		
SUB IN: 12 MORROW, KEELY	10:00		
SUB OUT: 12 MORROW, KEELY	09:25	-	
SUB IN: 23 HOLCOMB, JALYN	09:25		
SUB OUT: 15 PEARSON, BLYTHE	08:27	47-59	
SUB IN: 4 KMEC, EMILY	08:27		
	07:41	49-64	SUB OUT: PIERCE, ANNA
	07:41		SUB IN: GRANT, KYANNAH
SUB OUT: 22 CLARK, TAYLOR	07:41		
SUB IN: 15 PEARSON, BLYTHE	07:41		
	05:40	58-68	SUB OUT: WALDROP, MADDIE
	05:40		SUB IN: GRIFFIN, DAMIAH
SUB OUT: 5 SHORT, CARLEIGH	05:40		
SUB IN: 22 CLARK, TAYLOR	05:40		
SUB OUT: 24 COLLIER, CASEY	05:07	61-68	
SUB IN: 5 SHORT, CARLEIGH	05:07		
SUB OUT: 23 HOLCOMB, JALYN	03:54	61-75	
SUB IN: 24 COLLIER, CASEY	03:54		
SUB OUT: 5 SHORT, CARLEIGH	03:43	61-75	
SUB IN: 23 HOLCOMB, JALYN	03:43		
SUB OUT: 4 KMEC, EMILY	03:00	62-76	
SUB IN: 12 MORROW, KEELY	03:00		

Lipscomb 67, UT Martin 83

Official Shot Chart
Lipscomb vs UT Martin
PERIOD 1 Shots
 December 16, 2019 at Kathleen and Tom Elam Center - Martin, Tenn.



UT Martin

Lipscomb

Layups
 (20) (31) 21

Layups

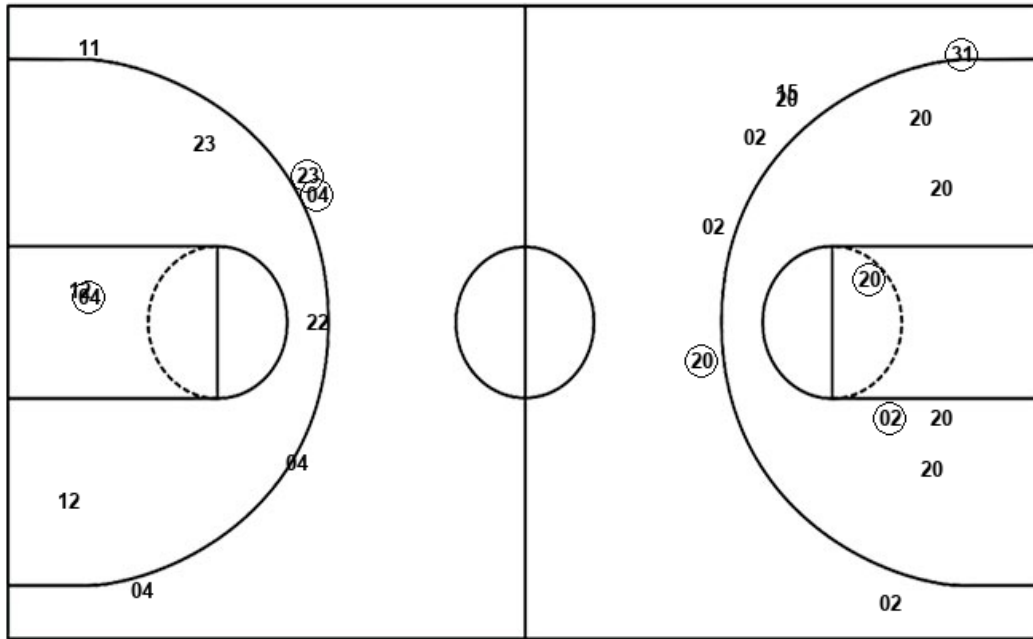

Dunks

Dunks

UTM : Period 1	Made	Att	Pct
Layups	2	3	66.7
Dunks	0	0	0
2PT Field Goals	4	9	44.4
3PT Field Goals	2	7	28.6
Total Field Goals	6	16	37.5

LIP : Period 1	Made	Att	Pct
Layups	1	2	50.0
Dunks	0	0	0
2PT Field Goals	2	6	33.3
3PT Field Goals	2	6	33.3
Total Field Goals	4	12	33.3

Official Shot Chart
Lipscomb vs UT Martin
PERIOD 2 Shots
 December 16, 2019 at Kathleen and Tom Elam Center - Martin, Tenn.



UT Martin

Lipscomb

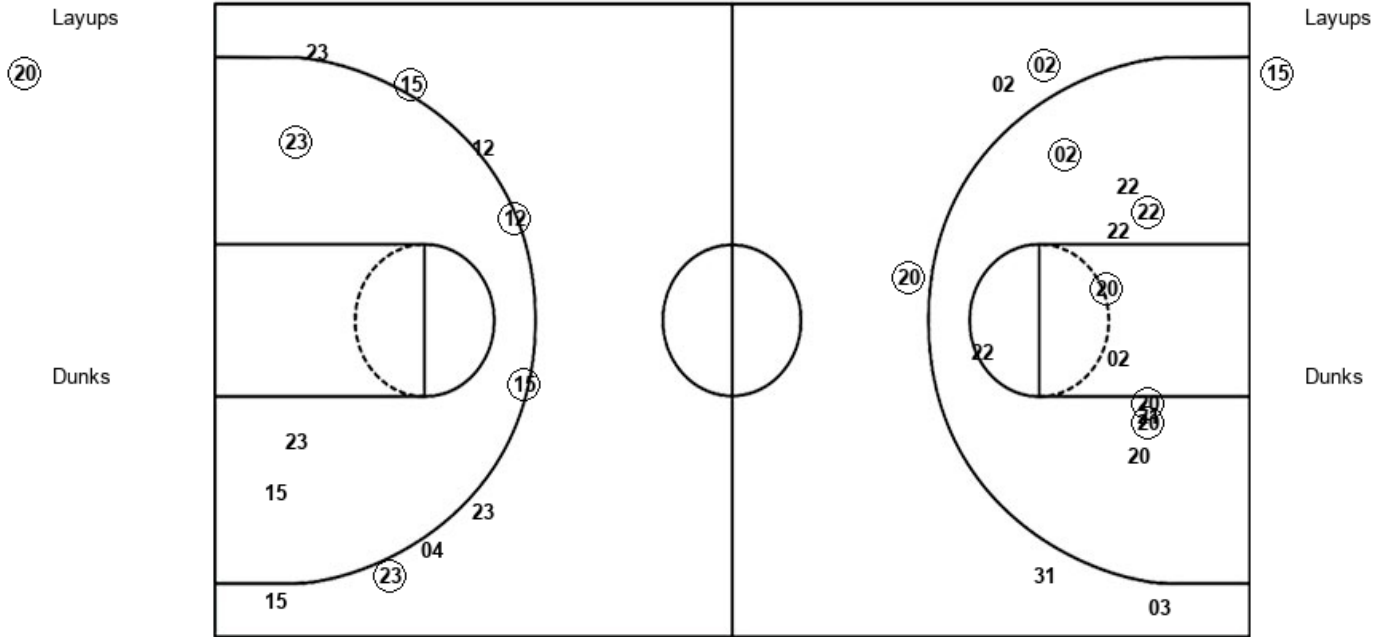

UTM : Period 2	Made	Att	Pct
Layups	1	1	100.0
Dunks	0	0	0
2PT Field Goals	6	12	50.0
3PT Field Goals	2	5	40.0
Total Field Goals	8	17	47.1

LIP : Period 2	Made	Att	Pct
Layups	1	1	100.0
Dunks	0	0	0
2PT Field Goals	2	4	50.0
3PT Field Goals	4	9	44.4
Total Field Goals	6	13	46.2

Official Shot Chart
Lipscomb vs UT Martin
PERIOD 3 Shots
 December 16, 2019 at Kathleen and Tom Elam Center - Martin, Tenn.



UT Martin

Lipscomb

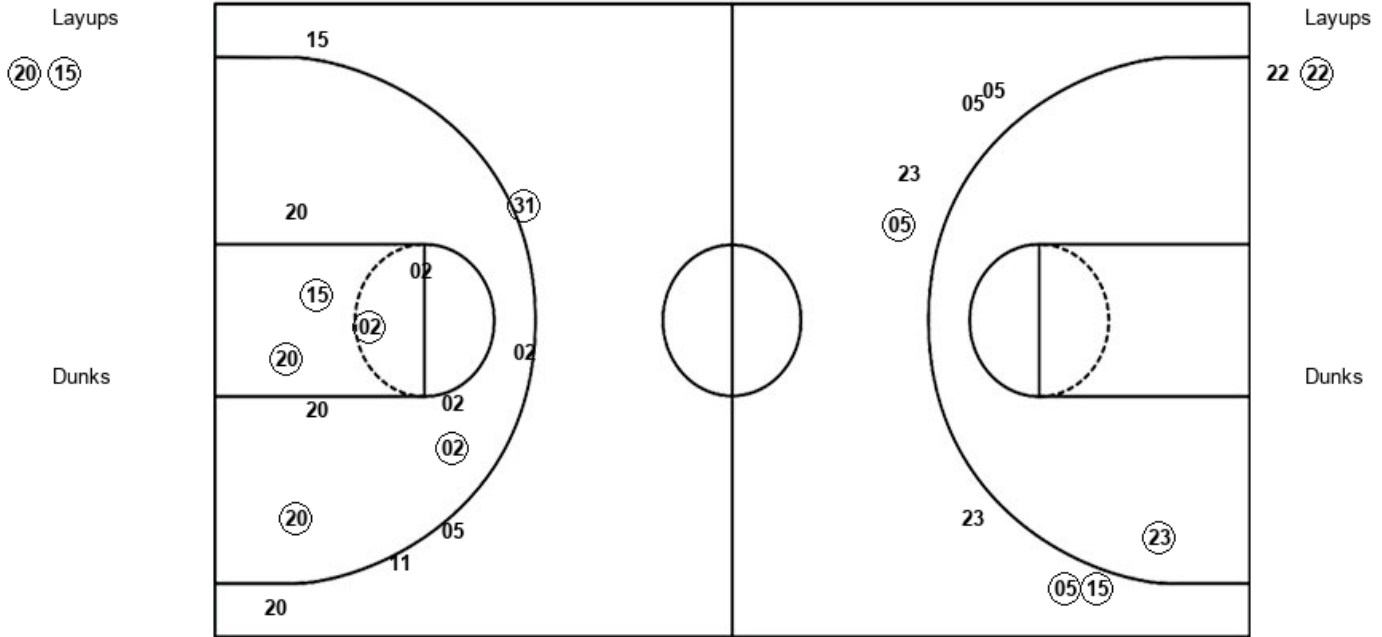

UTM : Period 3	Made	Att	Pct
Layups	2	2	100.0
Dunks	0	0	0
2PT Field Goals	7	11	63.6
3PT Field Goals	1	6	16.7
Total Field Goals	8	17	47.1

LIP : Period 3	Made	Att	Pct
Layups	1	2	50.0
Dunks	0	0	0
2PT Field Goals	2	3	66.7
3PT Field Goals	3	7	42.9
Total Field Goals	5	10	50.0

Official Shot Chart
Lipscomb vs UT Martin
PERIOD 4 Shots
 December 16, 2019 at Kathleen and Tom Elam Center - Martin, Tenn.



UT Martin

Lipscomb

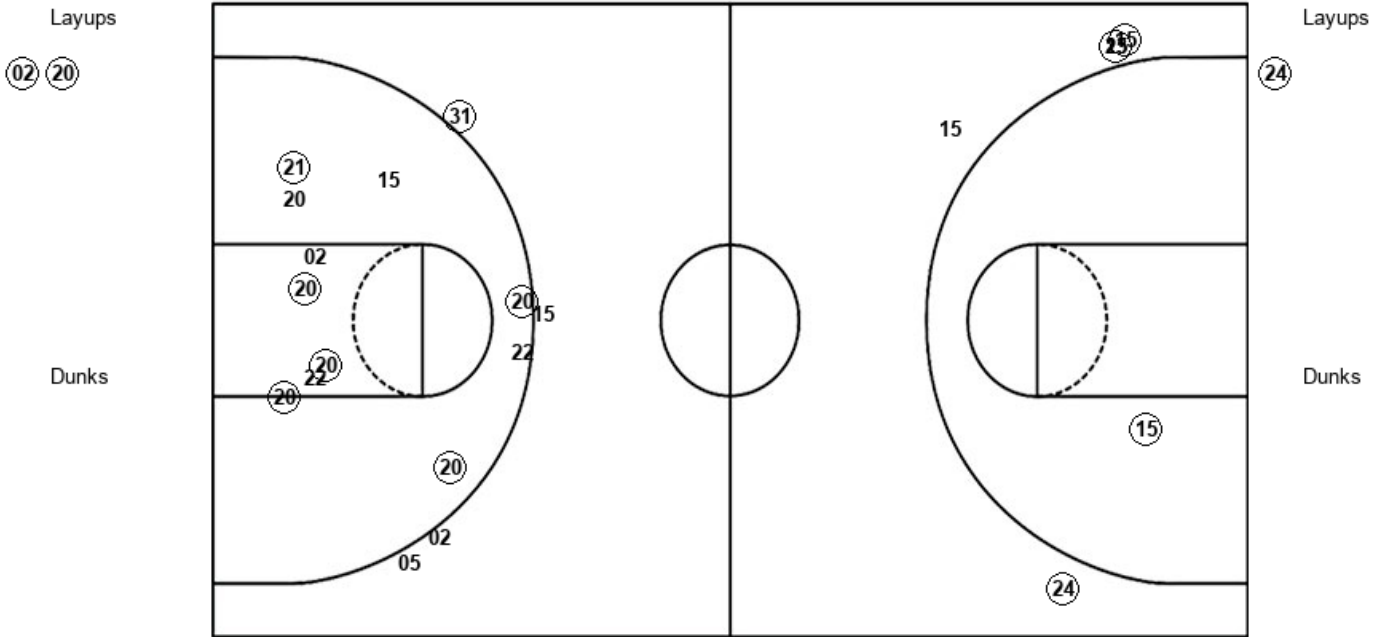

UTM : Period 4	Made	Att	Pct
Layups	2	2	100.0
Dunks	0	0	0
2PT Field Goals	7	11	63.6
3PT Field Goals	2	6	33.3
Total Field Goals	9	17	52.9

LIP : Period 4	Made	Att	Pct
Layups	1	1	100.0
Dunks	0	0	0
2PT Field Goals	2	2	100.0
3PT Field Goals	3	5	60.0
Total Field Goals	5	7	71.4

Official Shot Chart
Lipscomb vs UT Martin
Lipscomb Team Shots
 December 16, 2019 at Kathleen and Tom Elam Center - Martin, Tenn.



Layups

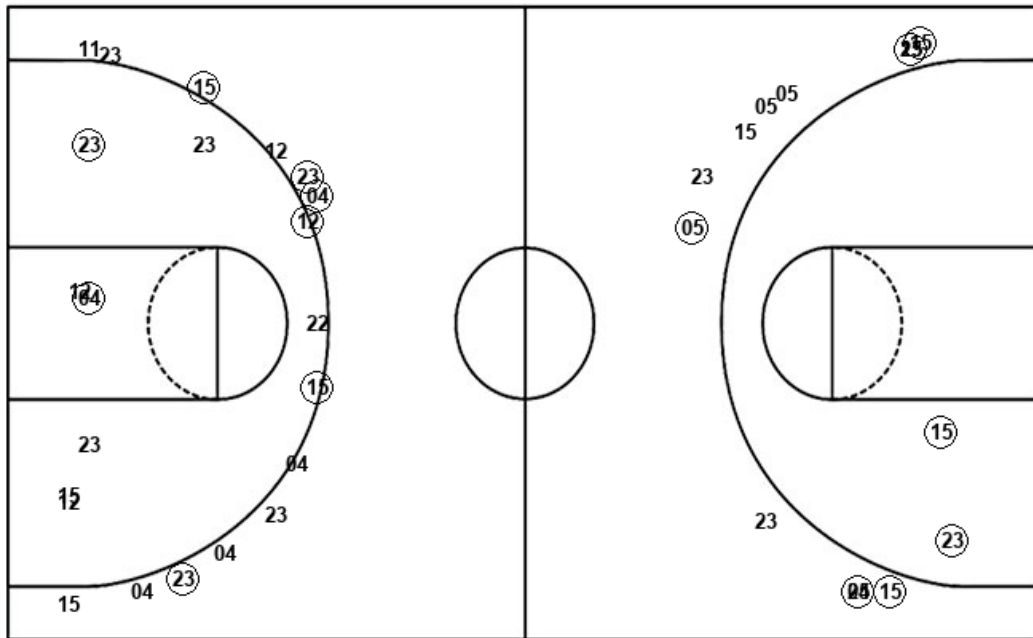

Layups

Dunks

Dunks

LIP : Period 1	Made	Att	Pct
Layups	1	2	50.0
Dunks	0	0	0
2PT Field Goals	2	6	33.3
3PT Field Goals	2	6	33.3
Total Field Goals	4	12	33.3

LIP : Period 3	Made	Att	Pct
Layups	1	2	50.0
Dunks	0	0	0
2PT Field Goals	2	3	66.7
3PT Field Goals	3	7	42.9
Total Field Goals	5	10	50.0

LIP : Period 2	Made	Att	Pct
Layups	1	1	100.0
Dunks	0	0	0
2PT Field Goals	2	4	50.0
3PT Field Goals	4	9	44.4
Total Field Goals	6	13	46.2

LIP : Period 4	Made	Att	Pct
Layups	1	1	100.0
Dunks	0	0	0
2PT Field Goals	2	2	100.0
3PT Field Goals	3	5	60.0
Total Field Goals	5	7	71.4

Official Shot Chart
 Lipscomb vs UT Martin
 UT Martin Team Shots

December 16, 2019 at Kathleen and Tom Elam Center - Martin, Tenn.



Layups

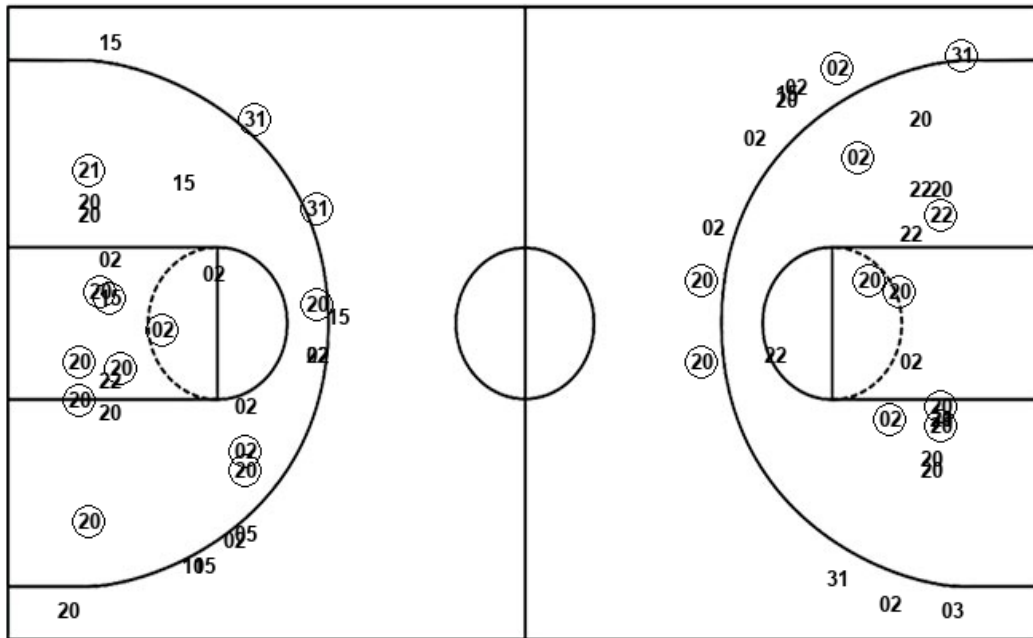

Layups

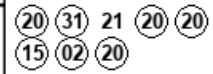

Dunks

Dunks

UTM : Period 1	Made	Att	Pct
Layups	2	3	66.7
Dunks	0	0	0
2PT Field Goals	4	9	44.4
3PT Field Goals	2	7	28.6
Total Field Goals	6	16	37.5

UTM : Period 3	Made	Att	Pct
Layups	2	2	100.0
Dunks	0	0	0
2PT Field Goals	7	11	63.6
3PT Field Goals	1	6	16.7
Total Field Goals	8	17	47.1

UTM : Period 2	Made	Att	Pct
Layups	1	1	100.0
Dunks	0	0	0
2PT Field Goals	6	12	50.0
3PT Field Goals	2	5	40.0
Total Field Goals	8	17	47.1

UTM : Period 4	Made	Att	Pct
Layups	2	2	100.0
Dunks	0	0	0
2PT Field Goals	7	11	63.6
3PT Field Goals	2	6	33.3
Total Field Goals	9	17	52.9