

FINAL SCORE

Bethel

68

UT Martin

94



October 30, 2019 • Kathleen and Tom Elam Center - Martin, Tenn.

FINAL STATISTICS

Official Box Score
Bethel vs UT Martin
Game Totals -- Final Statistics
October 30, 2019 at Kathleen and Tom Elam Center - Martin, Tenn.



Bethel 68

No.	Player	S	Pts	FG	3FG	FT	OR	DR	TR	PF	A	TO	Blk	Stl	Min	+/-
11	WILLIS, TYASIA	G	5	1-5	0-0	3-4	2	7	9	5	1	2	0	2	24	-7
20	BRYANT, MILLIE	G	8	2-7	1-3	3-3	1	3	4	4	3	3	0	0	34	-21
21	MARTIN, MORGAN	G	19	6-12	5-9	2-3	1	4	5	4	2	2	1	0	30	-16
22	JONES, TASIA	G	7	2-3	0-0	3-4	0	1	1	3	2	3	0	1	29	-21
23	HEAD, MICKEY	G	7	3-8	1-2	0-0	2	1	3	4	3	2	3	0	27	-15
01	PATTERSON, ANYA	G	1	0-1	0-1	1-2	0	0	0	0	1	1	0	0	6	-4
02	WHITE, PEANUT	G	0	0-0	0-0	0-0	0	1	1	1	0	0	0	0	2	0
03	HOHL, RAEGAN	G	2	0-0	0-0	2-2	0	2	2	0	0	1	0	0	2	0
05	BROWN, AALIYA	G	0	0-0	0-0	0-0	0	1	1	1	0	0	0	0	5	-3
13	ROBERTS, RYANN	G	3	1-8	1-7	0-0	0	0	0	2	1	2	1	0	8	-4
15	HULME, ASHTON	G	8	3-3	1-1	1-1	1	2	3	3	0	1	0	0	11	-13
24	CRAWFORD, JANI	G	8	2-8	1-5	3-4	1	1	2	2	1	2	0	0	21	-26
25	WALLACE, MCKENZIE	G	0	0-1	0-0	0-0	0	0	0	0	0	0	0	0	2	0
	TEAM						4	1	5	0		2				
TOTALS			68	20-56	10-28	18-23	12	24	36	29	14	21	5	3	200	

Shooting By Period

Period	FG	FG%	3FG	3FG%	FT	FT%
1st Qtr	7-14	50%	6-9	67%	2-2	100%
2nd Qtr	4-13	31%	1-4	25%	5-6	83%
3rd Qtr	4-9	44%	1-2	50%	6-9	67%
4th Qtr	5-20	25%	2-13	15%	5-6	83%
1st Half	11-27	41%	7-13	54%	7-8	88%
2nd Half	9-29	31%	3-15	20%	11-15	73%
Game	20-56	35.7%	10-28	35.7%	18-23	78.3%

Deadball Rebounds: 2.0

Last FG: 4th-01:56

Biggest Run: 6-0

Largest lead: By 4 at -

Technical Fouls: None.

UT Martin 94

No.	Player	S	Pts	FG	3FG	FT	OR	DR	TR	PF	A	TO	Blk	Stl	Min	+/-
02	HUDSON, SADE'	G	5	1-5	1-2	2-2	1	0	1	3	1	2	0	0	22	8
14	HICKS, ZAIRE	G	5	1-5	1-2	2-2	0	0	0	3	1	2	0	0	13	7
15	MOORE, BRITTON	F	14	5-9	4-7	0-0	1	4	5	2	2	0	1	3	24	18
20	PERRY, CHELSEY	F	21	7-10	1-1	6-8	3	8	11	3	1	1	3	1	23	16
22	GRIFFIN, DAMIAH	F	8	2-7	1-2	3-4	4	3	7	3	1	0	0	1	21	13
00	DAVIS, EMMA	G	8	3-4	2-2	0-1	0	2	2	0	0	0	0	0	14	10
03	RIPPY, MACY	G	2	1-4	0-2	0-0	0	1	1	2	1	0	0	0	15	1
05	PIERCE, ANNA	G	2	1-3	0-1	0-0	0	1	1	1	1	0	0	0	6	4
10	JOHNSON, RAEGAN	F	1	0-2	0-0	1-2	2	0	2	0	1	1	0	1	13	11
11	YOUNG, DASIA	F	9	2-6	0-1	5-6	4	5	9	3	1	2	0	1	23	12
13	STANFORD, TAMIAH	G	17	6-8	1-2	4-5	0	1	1	3	3	2	0	2	17	24
31	GRANT, KYANNAH	G	2	0-2	0-0	2-4	0	1	1	2	1	3	0	2	10	6
	TEAM						1	1	2	0		0				
TOTALS			94	29-65	11-22	25-34	16	27	43	25	14	13	4	11	200	

Shooting By Period

Period	FG	FG%	3FG	3FG%	FT	FT%
1st Qtr	11-18	61%	3-6	50%	2-3	67%
2nd Qtr	4-17	24%	2-6	33%	4-6	67%
3rd Qtr	8-16	50%	3-5	60%	9-11	82%
4th Qtr	6-14	43%	3-5	60%	10-14	71%
1st Half	15-35	43%	5-12	42%	6-9	67%
2nd Half	14-30	47%	6-10	60%	19-25	76%
Game	29-65	44.6%	11-22	50.0%	25-34	73.5%

Deadball Rebounds: 5.0

Last FG: 4th-02:12

Biggest Run: 11-0

Largest lead: By 28 at -

Technical Fouls: None.

Game Notes:

Officials: Troy Winders, Carlos Jones, Todd Carver
Attendance: 1115

Start Time: 07:02 PM ET
End Time: 09:09 PM ET
Game Duration: 2:06

Score	1st	2nd	3rd	4th	TOT
BET	22	14	15	17	68
UTM	27	14	28	25	94

BET led for 3:20. UTM led for 36:21.
Game was tied for 0:16.
Times tied: 92 Lead Changes: 0

Points from	BET	UTM
In the Paint	18	34
Off Turns	2	18
2nd Chance	8	9
Fast Break	9	11
Bench	22	41

Official Box Score
Bethel vs UT Martin
First Half Statistics Only
 October 30, 2019 at Kathleen and Tom Elam Center - Martin, Tenn.



Bethel 36

No.	Player	S	Pts	FG	3FG	FT	OR	DR	TR	PF	A	TO	Blk	Stl	Min	+/-
01	PATTERSON, ANYA	G	0	0-0	0-0	0-0	0	0	0	0	0	0	0	0	0	0
02	WHITE, PEANUT	G	0	0-0	0-0	0-0	0	0	0	0	0	0	0	0	0	0
03	HOHL, RAEGAN	G	0	0-0	0-0	0-0	0	0	0	0	0	0	0	0	0	0
05	BROWN, AALIYA	G	0	0-0	0-0	0-0	0	0	0	0	0	0	0	0	0	0
11	WILLIS, TYASIA	G	5	1-5	0-0	3-4	1	5	6	2	1	1	0	2	17	1
13	ROBERTS, RYANN	G	0	0-0	0-0	0-0	0	0	0	0	0	0	0	0	0	0
15	HULME, ASHTON	G	0	0-0	0-0	0-0	0	0	0	0	0	0	0	0	2	-1
20	BRYANT, MILLIE	G	5	1-3	1-2	2-2	0	3	3	0	3	2	0	0	19	-3
21	MARTIN, MORGAN	G	12	4-8	4-8	0-0	0	3	3	3	1	1	0	0	19	-6
22	JONES, TASIA	G	4	1-2	0-0	2-2	0	1	1	2	1	1	0	0	17	-4
23	HEAD, MICKEY	G	5	2-4	1-1	0-0	2	1	3	3	2	1	3	0	17	-4
24	CRAWFORD, JANI	G	5	2-5	1-2	0-0	0	0	0	0	0	2	0	0	10	-8
25	WALLACE, MCKENZIE	G	0	0-0	0-0	0-0	0	0	0	0	0	0	0	0	0	0
	TEAM		0	0-0	0-0	0-0	2	0	2	0	0	1	0	0	0	0
	TOTALS		36	11-27	7-13	7-8	5	13	18	10	8	9	3	2	100	

Shooting By Period

Period	FG	FG%	3FG	3FG%	FT	FT%
1st Qtr	7-14	50%	6-9	67%	2-2	100%
2nd Qtr	4-13	31%	1-4	25%	5-6	83%
1st Half	11-27	41%	7-13	54%	7-8	88%
Game	20-56	35.7%	10-28	35.7%	18-23	78.3%

Deadball Rebounds: 2,0
Last FG Half: BET 2nd-02:31

UT Martin 41

No.	Player	S	Pts	FG	3FG	FT	OR	DR	TR	PF	A	TO	Blk	Stl	Min	+/-
00	DAVIS, EMMA	G	2	1-1	0-0	0-1	0	0	0	0	0	0	0	0	4	1
02	HUDSON, SADE'	G	3	1-5	1-2	0-0	1	0	1	1	1	1	0	0	15	-2
03	RIPPY, MACY	G	0	0-3	0-2	0-0	0	1	1	1	1	0	0	0	9	0
05	PIERCE, ANNA	G	0	0-0	0-0	0-0	0	0	0	0	0	0	0	0	0	0
10	JOHNSON, RAEGAN	F	0	0-0	0-0	0-0	0	0	0	0	0	0	0	0	6	7
11	YOUNG, DASIA	F	4	2-3	0-0	0-0	2	1	3	2	0	1	0	1	8	6
13	STANFORD, TAMIAH	G	7	3-5	0-1	1-1	0	1	1	2	3	2	0	2	8	11
14	HICKS, ZAIRE	G	0	0-3	0-1	0-0	0	0	0	2	0	2	0	0	6	-4
15	MOORE, BRITTONI	F	11	4-6	3-4	0-0	1	2	3	1	1	0	0	2	14	6
20	PERRY, CHELSEY	F	9	3-5	0-0	3-5	2	5	7	1	0	1	2	0	14	-2
22	GRIFFIN, DAMIAH	F	5	1-4	1-2	2-2	2	2	4	1	1	0	0	0	12	-1
31	GRANT, KYANNAH	G	0	0-0	0-0	0-0	0	0	0	0	1	0	0	0	3	3
	TEAM		0	0-0	0-0	0-0	1	0	1	0	0	0	0	0	0	0
	TOTALS		41	15-35	5-12	6-9	9	12	21	11	8	7	2	5	100	

Shooting By Period

Period	FG	FG%	3FG	3FG%	FT	FT%
1st Qtr	11-18	61%	3-6	50%	2-3	67%
2nd Qtr	4-17	24%	2-6	33%	4-6	67%
1st Half	15-35	43%	5-12	42%	6-9	67%
Game	29-65	44.6%	11-22	50.0%	25-34	73.5%

Deadball Rebounds: 5,0
Last FG Half: UTM 2nd-02:24

Game Notes:

Officials: Troy Winders, Carlos Jones, Todd Carver
 Attendance: 1115

Start Time: 07:02 PM ET
 End Time: 09:09 PM ET
 Game Duration: 2:06

Score	1st	2nd	3rd	4th	TOT
BET	22	14	15	17	68
UTM	27	14	28	25	94

Points from (This Period)	BET	UTM
In the Paint	6	20
Off Turns	2	10
2nd Chance	5	4
Fast Break	6	9
Bench	5	13

Official Box Score
Bethel vs UT Martin
First Quarter Statistics Only
 October 30, 2019 at Kathleen and Tom Elam Center - Martin, Tenn.



Bethel 22

No.	Player	S	Pts	FG	3FG	FT	OR	DR	TR	PF	A	TO	Blk	Stl	Min	+/-
11	WILLIS, TYASIA	G	0	0-3	0-0	0-0	0	2	2	1	1	0	0	1	9	-3
20	BRYANT, MILLIE	G	5	1-2	1-2	2-2	0	1	1	0	3	2	0	0	9	-3
21	MARTIN, MORGAN	G	9	3-5	3-5	0-0	0	2	2	1	1	1	0	0	10	-5
22	JONES, TASIA	G	0	0-0	0-0	0-0	0	1	1	1	1	1	0	0	9	-3
23	HEAD, MICKEY	G	5	2-3	1-1	0-0	1	0	1	1	1	0	1	0	9	-5
01	PATTERSON, ANYA	G	0	0-0	0-0	0-0	0	0	0	0	0	0	0	0	0	0
02	WHITE, PEANUT	G	0	0-0	0-0	0-0	0	0	0	0	0	0	0	0	0	0
03	HOHL, RAEGAN	G	0	0-0	0-0	0-0	0	0	0	0	0	0	0	0	0	0
05	BROWN, AALIYA	G	0	0-0	0-0	0-0	0	0	0	0	0	0	0	0	0	0
13	ROBERTS, RYANN	G	0	0-0	0-0	0-0	0	0	0	0	0	0	0	0	0	0
15	HULME, ASHTON	G	0	0-0	0-0	0-0	0	0	0	0	0	0	0	0	1	-2
24	CRAWFORD, JANI	G	3	1-1	1-1	0-0	0	0	0	0	0	1	0	0	3	-4
25	WALLACE, MCKENZIE	G	0	0-0	0-0	0-0	0	0	0	0	0	0	0	0	0	0
	TEAM						1	0	1	0		1				
TOTALS			22	7-14	6-9	2-2	2	6	8	4	7	6	1	1	50	

Shooting By Period

Period	FG	FG%	3FG	3FG%	FT	FT%
1st Qtr	7-14	50%	6-9	67%	2-2	100%
2nd Qtr	4-13	31%	1-4	25%	5-6	83%
1st Half	7-14	50%	6-9	67%	2-2	100%
1st Half	11-27	41%	7-13	54%	7-8	88%
Game	20-56	35.7%	10-28	35.7%	18-23	78.3%

Deadball Rebounds: 2,0

UT Martin 27

No.	Player	S	Pts	FG	3FG	FT	OR	DR	TR	PF	A	TO	Blk	Stl	Min	+/-
02	HUDSON, SADE'	G	3	1-1	1-1	0-0	0	0	0	1	1	0	0	0	7	2
14	HICKS, ZAIRE	G	0	0-2	0-1	0-0	0	0	0	1	0	1	0	0	5	-4
15	MOORE, BRITTONI	F	5	2-2	1-1	0-0	1	0	1	0	1	0	0	1	5	3
20	PERRY, CHELSEY	F	5	2-2	0-0	1-1	0	3	3	1	0	1	1	0	7	1
22	GRIFFIN, DAMIAH	F	3	1-3	1-1	0-0	1	1	2	0	1	0	0	0	7	2
00	DAVIS, EMMA	G	2	1-1	0-0	0-1	0	0	0	0	0	0	0	0	3	4
03	RIPPY, MACY	G	0	0-1	0-1	0-0	0	0	0	0	1	0	0	0	3	3
05	PIERCE, ANNA	G	0	0-0	0-0	0-0	0	0	0	0	0	0	0	0	0	0
10	JOHNSON, RAEGAN	F	0	0-0	0-0	0-0	0	0	0	0	0	0	0	0	3	4
11	YOUNG, DASIA	F	2	1-1	0-0	0-0	0	1	1	1	0	1	0	1	3	3
13	STANFORD, TAMIAH	G	7	3-5	0-1	1-1	0	0	0	0	1	1	0	2	6	7
31	GRANT, KYANNAH	G	0	0-0	0-0	0-0	0	0	0	0	0	0	0	0	0	0
	TEAM						0	0	0	0		0				
TOTALS			27	11-18	3-6	2-3	2	5	7	4	5	4	1	4	50	

Shooting By Period

Period	FG	FG%	3FG	3FG%	FT	FT%
1st Qtr	11-18	61%	3-6	50%	2-3	67%
2nd Qtr	4-17	24%	2-6	33%	4-6	67%
1st Half	11-18	61%	3-6	50%	2-3	67%
1st Half	15-35	43%	5-12	42%	6-9	67%
Game	29-65	44.6%	11-22	50.0%	25-34	73.5%

Deadball Rebounds: 5,0

Game Notes:

Officials: Troy Winders, Carlos Jones, Todd Carver
 Attendance: 1115

Start Time: 07:02 PM ET
 End Time: 09:09 PM ET
 Game Duration: 2:06

Score	1st	2nd	3rd	4th	TOT
BET	22	14	15	17	68
UTM	27	14	28	25	94

Points from (This Period)	BET	UTM
In the Paint	2	16
Off Turns	0	7
2nd Chance	2	2
Fast Break	6	9
Bench	3	11

**Official Play-By-Play
Bethel vs UT Martin
First Quarter**

October 30, 2019 at Kathleen and Tom Elam Center - Martin, Tenn.



Period 1

Starters:

Bethel: 11 WILLIS, TYASIA (G); 20 BRYANT, MILLIE (G); 21 MARTIN, MORGAN (G); 22 JONES, TASIA (G); 23 HEAD, MICKEY (G);
UT Martin: 2 HUDSON, SADE' (G); 14 HICKS, ZAIRE (G); 15 MOORE, BRITTONI (F); 20 PERRY, CHELSEY (F); 22 GRIFFIN, DAMIAH (F);

Time	VISITORS: Bethel	Score	Margin	HOME: UT Martin
09:44		2-0	H 2	GOOD! JUMPER by PERRY, CHELSEY [PNT]
09:31	GOOD! 3PTR by MARTIN, MORGAN	2-3	V 1	
09:31	ASSIST by BRYANT, MILLIE			
09:19				MISSED 3PTR by HICKS, ZAIRE
09:13	REBOUND (DEF) by WILLIS, TYASIA			
09:04	GOOD! 3PTR by MARTIN, MORGAN [FB]	2-6	V 4	
09:04	ASSIST by WILLIS, TYASIA			
08:46		4-6	V 2	GOOD! JUMPER by PERRY, CHELSEY [PNT]
08:46				ASSIST by GRIFFIN, DAMIAH
08:46	FOUL (PERSONAL) by HEAD, MICKEY			
08:46		5-6	V 1	GOOD! FT by PERRY, CHELSEY
08:36	GOOD! 3PTR by HEAD, MICKEY	5-9	V 4	
08:36	ASSIST by BRYANT, MILLIE			
08:09				MISSED JUMPER by GRIFFIN, DAMIAH
08:06				REBOUND (OFF) by MOORE, BRITTONI
08:04		7-9	V 2	GOOD! LAYUP by MOORE, BRITTONI
07:45	TURNOVER (BADPASS) by BRYANT, MILLIE			
07:45				STEAL by MOORE, BRITTONI
07:40		10-9	H 1	GOOD! 3PTR by HUDSON, SADE' [FB]
07:40				ASSIST by MOORE, BRITTONI
07:27	MISSED LAYUP by WILLIS, TYASIA			
07:24				REBOUND (DEF) by GRIFFIN, DAMIAH
07:20				MISSED JUMPER by HICKS, ZAIRE
07:15	REBOUND (DEF) by WILLIS, TYASIA			
07:08	GOOD! 3PTR by MARTIN, MORGAN [FB]	10-12	V 2	
07:08	ASSIST by BRYANT, MILLIE			
06:48				MISSED JUMPER by GRIFFIN, DAMIAH
06:44	REBOUND (DEF) by MARTIN, MORGAN			
06:32				SUB OUT: HUDSON, SADE'
06:32				SUB OUT: GRIFFIN, DAMIAH
06:32				SUB IN: RIPPY, MACY
06:32				SUB IN: YOUNG, DASIA
06:31	TURNOVER (BADPASS) by JONES, TASIA			
06:17				MISSED 3PTR by RIPPY, MACY
06:14	REBOUND (DEF) by JONES, TASIA			
06:04				FOUL (PERSONAL) by HICKS, ZAIRE
06:04				SUB OUT: HICKS, ZAIRE
06:04				SUB IN: STANFORD, TAMIAH
06:00	MISSED JUMPER by HEAD, MICKEY			
05:57				REBOUND (DEF) by PERRY, CHELSEY
05:39		13-12	H 1	GOOD! 3PTR by MOORE, BRITTONI
05:39				ASSIST by RIPPY, MACY
05:18	MISSED 3PTR by BRYANT, MILLIE			
05:15				REBOUND (DEF) by PERRY, CHELSEY
05:11		15-12	H 3	GOOD! LAYUP by YOUNG, DASIA [FB]
05:11				ASSIST by STANFORD, TAMIAH
04:55	MISSED JUMPER by WILLIS, TYASIA			
04:55				BLOCK by PERRY, CHELSEY
04:50				REBOUND (DEF) by PERRY, CHELSEY
04:47	FOUL (PERSONAL) by WILLIS, TYASIA			
04:47				SUB OUT: RIPPY, MACY
04:47				SUB OUT: YOUNG, DASIA
04:47				SUB OUT: MOORE, BRITTONI
04:47				SUB OUT: PERRY, CHELSEY
04:47				SUB IN: DAVIS, EMMA
04:47				SUB IN: HUDSON, SADE'
04:47				SUB IN: JOHNSON, RAEGAN
04:47				SUB IN: GRIFFIN, DAMIAH
04:47	SUB OUT: WILLIS, TYASIA			
04:47	SUB OUT: BRYANT, MILLIE			
04:47	SUB IN: HULME, ASHTON			
04:47	SUB IN: CRAWFORD, JANI			
04:28				MISSED 3PTR by STANFORD, TAMIAH
04:25				REBOUND (OFF) by GRIFFIN, DAMIAH
04:10				TURNOVER (DRIBBLING) by STANFORD, TAMIAH
04:00	TURNOVER (10SEC) by TEAM			
03:47		17-12	H 5	GOOD! JUMPER by STANFORD, TAMIAH [PNT]
03:32	MISSED 3PTR by MARTIN, MORGAN			
03:29	REBOUND (OFF) by TEAM			

Time	VISITORS: Bethel	Score	Margin	HOME: UT Martin
03:28	SUB OUT: MARTIN, MORGAN			
03:28	SUB IN: BRYANT, MILLIE			
03:27	GOOD! JUMPER by HEAD, MICKEY	17-14	H 3	
03:27	ASSIST by JONES, TASIA			
03:19		19-14	H 5	GOOD! LAYUP by STANFORD, TAMIAH [FB/PNT]
03:19	FOUL (PERSONAL) by JONES, TASIA			
03:19	SUB OUT: HULME, ASHTON			
03:19	SUB OUT: JONES, TASIA			
03:19	SUB IN: WILLIS, TYASIA			
03:19	SUB IN: MARTIN, MORGAN			
03:19		20-14	H 6	GOOD! FT by STANFORD, TAMIAH
03:07	TURNOVER (BADPASS) by BRYANT, MILLIE			
03:07				STEAL by STANFORD, TAMIAH
03:03		22-14	H 8	GOOD! LAYUP by STANFORD, TAMIAH [FB]
02:47	GOOD! 3PTR by CRAWFORD, JANI	22-17	H 5	
02:47	ASSIST by HEAD, MICKEY			
02:25		24-17	H 7	GOOD! LAYUP by DAVIS, EMMA [PNT]
02:25	FOUL (PERSONAL) by MARTIN, MORGAN			
02:25	SUB OUT: HEAD, MICKEY			
02:25	SUB IN: JONES, TASIA			
02:25				MISSED FT by DAVIS, EMMA
02:25	REBOUND (DEF) by MARTIN, MORGAN			
02:11	GOOD! 3PTR by BRYANT, MILLIE	24-20	H 4	
02:11	ASSIST by MARTIN, MORGAN			
01:53		27-20	H 7	GOOD! 3PTR by GRIFFIN, DAMIAH
01:53				ASSIST by HUDSON, SADE'
01:42				FOUL (PERSONAL) by HUDSON, SADE'
01:42				SUB OUT: DAVIS, EMMA
01:42				SUB OUT: JOHNSON, RAEGAN
01:42				SUB OUT: GRIFFIN, DAMIAH
01:42				SUB IN: RIPPY, MACY
01:42				SUB IN: YOUNG, DASIA
01:42				SUB IN: PERRY, CHELSEY
01:26	TURNOVER (LOSTBALL) by CRAWFORD, JANI			
01:26				STEAL by STANFORD, TAMIAH
01:19				TURNOVER (BADPASS) by YOUNG, DASIA
01:19				SUB OUT: HUDSON, SADE'
01:19				SUB IN: HICKS, ZAIRE
01:19	SUB OUT: CRAWFORD, JANI			
01:19	SUB IN: HEAD, MICKEY			
01:10	MISSED JUMPER by WILLIS, TYASIA			
01:08				REBOUND (DEF) by YOUNG, DASIA
00:54				TURNOVER (LOSTBALL) by PERRY, CHELSEY
00:54	STEAL by WILLIS, TYASIA			
00:47	MISSED 3PTR by MARTIN, MORGAN			
00:46	REBOUND (OFF) by HEAD, MICKEY			
00:44				FOUL (PERSONAL) by YOUNG, DASIA
00:38	TURNOVER (BADPASS) by MARTIN, MORGAN			
00:38				STEAL by YOUNG, DASIA
00:33				TURNOVER (TRAVEL) by HICKS, ZAIRE
00:22				FOUL (PERSONAL) by PERRY, CHELSEY
00:22	GOOD! FT by BRYANT, MILLIE	27-21	H 6	
00:22	GOOD! FT by BRYANT, MILLIE	27-22	H 5	
00:02				MISSED LAYUP by STANFORD, TAMIAH
00:02	BLOCK by HEAD, MICKEY			
00:00	REBOUND (DEF) by BRYANT, MILLIE			

Bethel 22, UT Martin 27

Points from (This Period)	BET	UTM
In the Paint	2	16
Off Turns	0	7
2nd Chance	2	2
Fast Break	6	9
Bench	3	11

Official Box Score
Bethel vs UT Martin
Second Quarter Statistics Only
 October 30, 2019 at Kathleen and Tom Elam Center - Martin, Tenn.



Bethel 14

No.	Player	S	Pts	FG	3FG	FT	OR	DR	TR	PF	A	TO	Blk	Stl	Min	+/-
11	WILLIS, TYASIA	G	5	1-2	0-0	3-4	1	3	4	1	0	1	0	1	8	4
20	BRYANT, MILLIE	G	0	0-1	0-0	0-0	0	2	2	0	0	0	0	0	10	0
21	MARTIN, MORGAN	G	3	1-3	1-3	0-0	0	1	1	2	0	0	0	0	9	-1
22	JONES, TASIA	G	4	1-2	0-0	2-2	0	0	0	1	0	0	0	0	8	-1
23	HEAD, MICKEY	G	0	0-1	0-0	0-0	1	1	2	2	1	1	2	0	8	1
01	PATTERSON, ANYA	G	0	0-0	0-0	0-0	0	0	0	0	0	0	0	0	0	0
02	WHITE, PEANUT	G	0	0-0	0-0	0-0	0	0	0	0	0	0	0	0	0	0
03	HOHL, RAEGAN	G	0	0-0	0-0	0-0	0	0	0	0	0	0	0	0	0	0
05	BROWN, AALIYA	G	0	0-0	0-0	0-0	0	0	0	0	0	0	0	0	0	0
13	ROBERTS, RYANN	G	0	0-0	0-0	0-0	0	0	0	0	0	0	0	0	0	0
15	HULME, ASHTON	G	0	0-0	0-0	0-0	0	0	0	0	0	0	0	0	1	1
24	CRAWFORD, JANI	G	2	1-4	0-1	0-0	0	0	0	0	0	1	0	0	7	-4
25	WALLACE, MCKENZIE	G	0	0-0	0-0	0-0	0	0	0	0	0	0	0	0	0	0
	TEAM						1	0	1	0		0				
TOTALS			14	4-13	1-4	5-6	3	7	10	6	1	3	2	1	50	

Shooting By Period

Period	FG	FG%	3FG	3FG%	FT	FT%
3rd Qtr	4-9	44%	1-2	50%	6-9	67%
4th Qtr	5-20	25%	2-13	15%	5-6	83%
2nd Half	4-13	31%	1-4	25%	5-6	83%
2nd Half	9-29	31%	3-15	20%	11-15	73%
Game	20-56	35.7%	10-28	35.7%	18-23	78.3%

Deadball Rebounds: 2,0

UT Martin 14

No.	Player	S	Pts	FG	3FG	FT	OR	DR	TR	PF	A	TO	Blk	Stl	Min	+/-
02	HUDSON, SADE'	G	0	0-4	0-1	0-0	1	0	1	0	0	1	0	0	8	-4
14	HICKS, ZAIRE	G	0	0-1	0-0	0-0	0	0	0	1	0	1	0	0	1	0
15	MOORE, BRITTONI	F	6	2-4	2-3	0-0	0	2	2	1	0	0	0	1	9	3
20	PERRY, CHELSEY	F	4	1-3	0-0	2-4	2	2	4	0	0	0	1	0	7	-3
22	GRIFFIN, DAMIAH	F	2	0-1	0-1	2-2	1	1	2	1	0	0	0	0	5	-3
00	DAVIS, EMMA	G	0	0-0	0-0	0-0	0	0	0	0	0	0	0	0	1	-3
03	RIPPY, MACY	G	0	0-2	0-1	0-0	0	1	1	1	0	0	0	0	6	-3
05	PIERCE, ANNA	G	0	0-0	0-0	0-0	0	0	0	0	0	0	0	0	0	0
10	JOHNSON, RAEGAN	F	0	0-0	0-0	0-0	0	0	0	0	0	0	0	0	3	3
11	YOUNG, DASIA	F	2	1-2	0-0	0-0	2	0	2	1	0	0	0	0	5	3
13	STANFORD, TAMIAH	G	0	0-0	0-0	0-0	0	1	1	2	2	1	0	0	2	4
31	GRANT, KYANNAH	G	0	0-0	0-0	0-0	0	0	0	0	1	0	0	0	3	3
	TEAM						1	0	1	0		0				
TOTALS			14	4-17	2-6	4-6	7	7	14	7	3	3	1	1	50	

Shooting By Period

Period	FG	FG%	3FG	3FG%	FT	FT%
3rd Qtr	8-16	50%	3-5	60%	9-11	82%
4th Qtr	6-14	43%	3-5	60%	10-14	71%
2nd Half	4-17	24%	2-6	33%	4-6	67%
2nd Half	14-30	47%	6-10	60%	19-25	76%
Game	29-65	44.6%	11-22	50.0%	25-34	73.5%

Deadball Rebounds: 5,0

Game Notes:

Officials: Troy Winders, Carlos Jones, Todd Carver
 Attendance: 1115

Start Time: 07:02 PM ET
 End Time: 09:09 PM ET
 Game Duration: 2:06

Score	1st	2nd	3rd	4th	TOT
BET	22	14	15	17	68
UTM	27	14	28	25	94

Points from (This Period)	BET	UTM
In the Paint	4	4
Off Turns	2	3
2nd Chance	3	2
Fast Break	0	0
Bench	2	2

**Official Play-By-Play
Bethel vs UT Martin
Second Quarter**

October 30, 2019 at Kathleen and Tom Elam Center - Martin, Tenn.



Period 2

Starters:

Bethel: 11 WILLIS, TYASIA (G); 20 BRYANT, MILLIE (G); 21 MARTIN, MORGAN (G); 22 JONES, TASIA (G); 23 HEAD, MICKEY (G);
UT Martin: 2 HUDSON, SADE' (G); 14 HICKS, ZAIRE (G); 15 MOORE, BRITTNI (F); 20 PERRY, CHELSEY (F); 22 GRIFFIN, DAMIAH (F);

Time	VISITORS: Bethel	Score	Margin	HOME: UT Martin
10:00				SUB OUT: RIPPY, MACY
10:00				SUB OUT: YOUNG, DASIA
10:00				SUB OUT: STANFORD, TAMIAH
10:00				SUB IN: HUDSON, SADE'
10:00				SUB IN: MOORE, BRITTNI
10:00				SUB IN: GRIFFIN, DAMIAH
09:52				TURNOVER (BADPASS) by HICKS, ZAIRE
09:36	MISSED 3PTR by MARTIN, MORGAN			
09:32				REBOUND (DEF) by PERRY, CHELSEY
09:27				MISSED JUMPER by HICKS, ZAIRE
09:23	REBOUND (DEF) by MARTIN, MORGAN			
08:59	MISSED JUMPER by WILLIS, TYASIA			
08:58	REBOUND (OFF) by TEAM			
08:49				FOUL (PERSONAL) by HICKS, ZAIRE
08:49				SUB OUT: HICKS, ZAIRE
08:49				SUB IN: RIPPY, MACY
08:31	GOOD! JUMPER by JONES, TASIA	27-24	H 3	
08:14				MISSED JUMPER by MOORE, BRITTNI
08:14	BLOCK by HEAD, MICKEY			
08:10				REBOUND (OFF) by HUDSON, SADE'
08:09				TURNOVER (BADPASS) by HUDSON, SADE'
08:09	STEAL by WILLIS, TYASIA			
07:51	GOOD! LAYUP by WILLIS, TYASIA	27-26	H 1	
07:43	FOUL (PERSONAL) by HEAD, MICKEY			
07:38				MISSED JUMPER by HUDSON, SADE'
07:34	REBOUND (DEF) by HEAD, MICKEY			
07:24	TURNOVER (BADPASS) by WILLIS, TYASIA			
07:24				STEAL by MOORE, BRITTNI
07:18	FOUL (PERSONAL) by JONES, TASIA			
07:18				SUB OUT: HUDSON, SADE'
07:18				SUB IN: STANFORD, TAMIAH
07:18	SUB OUT: WILLIS, TYASIA			
07:18	SUB IN: CRAWFORD, JANI			
07:06		30-26	H 4	GOOD! 3PTR by MOORE, BRITTNI
07:06				ASSIST by STANFORD, TAMIAH
06:53				FOUL (PERSONAL) by STANFORD, TAMIAH
06:48	GOOD! 3PTR by MARTIN, MORGAN	30-29	H 1	
06:48	ASSIST by HEAD, MICKEY			
06:33				MISSED LAYUP by PERRY, CHELSEY
06:33	BLOCK by HEAD, MICKEY			
06:33				REBOUND (OFF) by GRIFFIN, DAMIAH
06:31	FOUL (PERSONAL) by MARTIN, MORGAN			
06:31		31-29	H 2	GOOD! FT by GRIFFIN, DAMIAH
06:31		32-29	H 3	GOOD! FT by GRIFFIN, DAMIAH
06:31				SUB OUT: GRIFFIN, DAMIAH
06:31				SUB IN: YOUNG, DASIA
06:22	MISSED 3PTR by CRAWFORD, JANI			
06:18	REBOUND (OFF) by HEAD, MICKEY			
06:17	MISSED LAYUP by HEAD, MICKEY			
06:14				REBOUND (DEF) by STANFORD, TAMIAH
06:06				FOUL (OFF) by STANFORD, TAMIAH
06:06				TURNOVER (OFFENSIVE) by STANFORD, TAMIAH
05:40	MISSED JUMPER by BRYANT, MILLIE			
05:36				REBOUND (DEF) by MOORE, BRITTNI
05:28		34-29	H 5	GOOD! JUMPER by PERRY, CHELSEY [PNT]
05:28				ASSIST by STANFORD, TAMIAH
05:02	MISSED LAYUP by CRAWFORD, JANI			
05:02				BLOCK by PERRY, CHELSEY
04:58				REBOUND (DEF) by RIPPY, MACY
04:54				MISSED 3PTR by RIPPY, MACY
04:50				REBOUND (OFF) by TEAM
04:49				
04:49				SUB OUT: RIPPY, MACY
04:49				SUB OUT: STANFORD, TAMIAH
04:49				SUB OUT: PERRY, CHELSEY
04:49				SUB IN: HUDSON, SADE'
04:49				SUB IN: JOHNSON, RAEGAN
04:49				SUB IN: GRANT, KYANNAH
04:49	SUB OUT: HEAD, MICKEY			
04:49	SUB IN: WILLIS, TYASIA			

Time	VISITORS: Bethel	Score	Margin	HOME: UT Martin
04:30		36-29	H 7	GOOD! JUMPER by YOUNG, DASIA [PNT]
04:01	MISSED JUMPER by JONES, TASIA			
03:58	REBOUND (OFF) by WILLIS, TYASIA			
03:54	TURNOVER (TRAVEL) by CRAWFORD, JANI			
03:54	SUB OUT: MARTIN, MORGAN			
03:54	SUB IN: HEAD, MICKEY			
03:39				MISSED JUMPER by HUDSON, SADE'
03:35	REBOUND (DEF) by WILLIS, TYASIA			
03:09	TURNOVER (TRAVEL) by HEAD, MICKEY			
03:09	SUB OUT: JONES, TASIA			
03:09	SUB IN: MARTIN, MORGAN			
02:54				MISSED 3PTR by HUDSON, SADE'
02:51				REBOUND (OFF) by YOUNG, DASIA
02:49				MISSED LAYUP by YOUNG, DASIA
02:47	REBOUND (DEF) by WILLIS, TYASIA			
02:31	GOOD! LAYUP by CRAWFORD, JANI	36-31	H 5	
02:24		39-31	H 8	GOOD! 3PTR by MOORE, BRITTNI
02:24				ASSIST by GRANT, KYANNAH
02:12				FOUL (PERSONAL) by MOORE, BRITTNI
02:12				SUB OUT: JOHNSON, RAEGAN
02:12				SUB OUT: GRANT, KYANNAH
02:12				SUB IN: RIPPY, MACY
02:12				SUB IN: PERRY, CHELSEY
01:56	MISSED JUMPER by CRAWFORD, JANI			
01:53				REBOUND (DEF) by MOORE, BRITTNI
01:43				MISSED 3PTR by MOORE, BRITTNI
01:40				REBOUND (OFF) by PERRY, CHELSEY
01:39				MISSED JUMPER by PERRY, CHELSEY
01:35	REBOUND (DEF) by BRYANT, MILLIE			
01:31	MISSED 3PTR by MARTIN, MORGAN			
01:28				REBOUND (DEF) by PERRY, CHELSEY
01:21				MISSED LAYUP by RIPPY, MACY
01:20				REBOUND (OFF) by YOUNG, DASIA
01:20	FOUL (PERSONAL) by WILLIS, TYASIA			
01:20				SUB OUT: MOORE, BRITTNI
01:20				SUB IN: DAVIS, EMMA
01:15				MISSED JUMPER by HUDSON, SADE'
01:14	REBOUND (DEF) by WILLIS, TYASIA			
01:14				FOUL (PERSONAL) by YOUNG, DASIA
01:14	GOOD! FT by WILLIS, TYASIA	39-32	H 7	
01:14	GOOD! FT by WILLIS, TYASIA	39-33	H 6	
01:14	SUB OUT: BRYANT, MILLIE			
01:14	SUB IN: JONES, TASIA			
01:05				SUB OUT: YOUNG, DASIA
01:05				SUB IN: GRIFFIN, DAMIAH
01:01	FOUL (PERSONAL) by HEAD, MICKEY			
01:01	SUB OUT: HEAD, MICKEY			
01:01	SUB IN: BRYANT, MILLIE			
01:01				MISSED FT by PERRY, CHELSEY
01:01				REBOUND (OFF) by TEAM
01:01		40-33	H 7	GOOD! FT by PERRY, CHELSEY
00:45				FOUL (PERSONAL) by GRIFFIN, DAMIAH
00:45	GOOD! FT by WILLIS, TYASIA	40-34	H 6	
00:45	MISSED FT by WILLIS, TYASIA			
00:45				REBOUND (DEF) by GRIFFIN, DAMIAH
00:29				MISSED 3PTR by GRIFFIN, DAMIAH
00:29				REBOUND (OFF) by PERRY, CHELSEY
00:29	FOUL (PERSONAL) by MARTIN, MORGAN			
00:29	SUB OUT: MARTIN, MORGAN			
00:29	SUB IN: HULME, ASHTON			
00:29		41-34	H 7	GOOD! FT by PERRY, CHELSEY
00:29				MISSED FT by PERRY, CHELSEY
00:29	REBOUND (DEF) by BRYANT, MILLIE			
00:03				FOUL (PERSONAL) by RIPPY, MACY
00:03	GOOD! FT by JONES, TASIA	41-35	H 6	
00:03	GOOD! FT by JONES, TASIA	41-36	H 5	
00:03	SUB OUT: JONES, TASIA			
00:03	SUB IN: PATTERSON, ANYA			

Bethel 36, UT Martin 41

Points from (This Period)	BET	UTM
In the Paint	4	4
Off Turns	2	3
2nd Chance	3	2
Fast Break	0	0
Bench	2	2

Official Box Score
Bethel vs UT Martin
Second Half Statistics Only
October 30, 2019 at Kathleen and Tom Elam Center - Martin, Tenn.



Bethel 32

No.	Player	S	Pts	FG	3FG	FT	OR	DR	TR	PF	A	TO	Blk	Stl	Min	+/-
01	PATTERSON, ANYA	G	1	0-1	0-1	1-2	0	0	0	0	1	1	0	0	6	-4
02	WHITE, PEANUT	G	0	0-0	0-0	0-0	0	1	1	1	0	0	0	0	2	0
03	HOHL, RAEGAN	G	2	0-0	0-0	2-2	0	2	2	0	0	1	0	0	2	0
05	BROWN, AALIYA	G	0	0-0	0-0	0-0	0	1	1	1	0	0	0	0	5	-3
11	WILLIS, TYASIA	G	0	0-0	0-0	0-0	1	2	3	3	0	1	0	0	8	-8
13	ROBERTS, RYANN	G	3	1-8	1-7	0-0	0	0	0	2	1	2	1	0	8	-4
15	HULME, ASHTON	G	8	3-3	1-1	1-1	1	2	3	3	0	1	0	0	8	-12
20	BRYANT, MILLIE	G	3	1-4	0-1	1-1	1	0	1	4	0	1	0	0	15	-18
21	MARTIN, MORGAN	G	7	2-4	1-1	2-3	1	1	2	1	1	1	1	0	12	-10
22	JONES, TASIA	G	3	1-1	0-0	1-2	0	0	0	1	1	2	0	1	12	-17
23	HEAD, MICKEY	G	2	1-4	0-1	0-0	0	0	0	1	1	1	0	0	10	-11
24	CRAWFORD, JANI	G	3	0-3	0-3	3-4	1	1	2	2	1	0	0	0	11	-18
25	WALLACE, MCKENZIE	G	0	0-1	0-0	0-0	0	0	0	0	0	0	0	0	2	0
	TEAM		0	0-0	0-0	0-0	2	1	3	0	0	1	0	0	0	0
	TOTALS		32	9-29	3-15	11-15	7	11	18	19	6	12	2	1	100	

Shooting By Period

Period	FG	FG%	3FG	3FG%	FT	FT%
3rd Qtr	4-9	44%	1-2	50%	6-9	67%
4th Qtr	5-20	25%	2-13	15%	5-6	83%
2nd Half	9-29	31%	3-15	20%	11-15	73%
Game	20-56	35.7%	10-28	35.7%	18-23	78.3%

Deadball Rebounds: 2,0
 Last FG Half: BET 4th-01:56

UT Martin 53

No.	Player	S	Pts	FG	3FG	FT	OR	DR	TR	PF	A	TO	Blk	Stl	Min	+/-
00	DAVIS, EMMA	G	6	2-3	2-2	0-0	0	2	2	0	0	0	0	0	9	9
02	HUDSON, SADE'	G	2	0-0	0-0	2-2	0	0	0	2	0	1	0	0	7	10
03	RIPPY, MACY	G	2	1-1	0-0	0-0	0	0	0	1	0	0	0	0	5	1
05	PIERCE, ANNA	G	2	1-3	0-1	0-0	0	1	1	1	1	0	0	0	6	4
10	JOHNSON, RAEGAN	F	1	0-2	0-0	1-2	2	0	2	0	1	1	0	1	8	4
11	YOUNG, DASIA	F	5	0-3	0-1	5-6	2	4	6	1	1	1	0	0	14	6
13	STANFORD, TAMIAH	G	10	3-3	1-1	3-4	0	0	0	1	0	0	0	0	8	13
14	HICKS, ZAIRE	G	5	1-2	1-1	2-2	0	0	0	1	1	0	0	0	6	11
15	MOORE, BRITTONI	F	3	1-3	1-3	0-0	0	2	2	1	1	0	1	1	11	12
20	PERRY, CHELSEY	F	12	4-5	1-1	3-3	1	3	4	2	1	0	1	1	9	18
22	GRIFFIN, DAMIAH	F	3	1-3	0-0	1-2	2	1	3	2	0	0	0	1	9	14
31	GRANT, KYANNAH	G	2	0-2	0-0	2-4	0	1	1	2	0	3	0	2	7	3
	TEAM		0	0-0	0-0	0-0	0	1	1	0	0	0	0	0	0	0
	TOTALS		53	14-30	6-10	19-25	7	15	22	14	6	6	2	6	100	

Shooting By Period

Period	FG	FG%	3FG	3FG%	FT	FT%
3rd Qtr	8-16	50%	3-5	60%	9-11	82%
4th Qtr	6-14	43%	3-5	60%	10-14	71%
2nd Half	14-30	47%	6-10	60%	19-25	76%
Game	29-65	44.6%	11-22	50.0%	25-34	73.5%

Deadball Rebounds: 5,0
 Last FG Half: UTM 4th-02:12

Game Notes:

Officials: Troy Winders, Carlos Jones, Todd Carver
 Attendance: 1115

Start Time: 07:02 PM ET
 End Time: 09:09 PM ET
 Game Duration: 2:06

Score	1st	2nd	3rd	4th	TOT
BET	22	14	15	17	68
UTM	27	14	28	25	94

Points from (This Period)	BET	UTM
In the Paint	12	14
Off Turns	0	8
2nd Chance	3	5
Fast Break	3	2
Bench	17	28

Official Box Score
Bethel vs UT Martin
Third Quarter Statistics Only
October 30, 2019 at Kathleen and Tom Elam Center - Martin, Tenn.



Bethel 32

No.	Player	S	Pts	FG	3FG	FT	OR	DR	TR	PF	A	TO	Blk	Stl	Min	+/-
11	WILLIS, TYASIA	G	0	0-0	0-0	0-0	0	2	2	2	0	1	0	0	7	-6
20	BRYANT, MILLIE	G	0	0-2	0-0	0-0	0	0	0	3	0	0	0	0	10	-13
21	MARTIN, MORGAN	G	7	2-3	1-1	2-3	0	0	0	0	0	1	1	0	9	-8
22	JONES, TASIA	G	3	1-1	0-0	1-2	0	0	0	1	1	1	0	0	10	-13
23	HEAD, MICKEY	G	2	1-2	0-0	0-0	0	0	0	1	1	1	0	0	6	-7
01	PATTERSON, ANYA	G	0	0-0	0-0	0-0	0	0	0	0	0	0	0	0	0	0
02	WHITE, PEANUT	G	0	0-0	0-0	0-0	0	0	0	0	0	0	0	0	0	0
03	HOHL, RAEGAN	G	0	0-0	0-0	0-0	0	0	0	0	0	0	0	0	0	0
05	BROWN, AALIYA	G	0	0-0	0-0	0-0	0	0	0	0	0	0	0	0	0	0
13	ROBERTS, RYANN	G	0	0-0	0-0	0-0	0	0	0	0	0	0	0	0	0	0
15	HULME, ASHTON	G	0	0-0	0-0	0-0	0	2	2	3	0	1	0	0	4	-8
24	CRAWFORD, JANI	G	3	0-1	0-1	3-4	1	1	2	1	1	0	0	0	4	-10
25	WALLACE, MCKENZIE	G	0	0-0	0-0	0-0	0	0	0	0	0	0	0	0	0	0
	TEAM						1	0	1	0		0				
TOTALS			15	4-9	1-2	6-9	2	5	7	11	3	5	1	0	50	

Shooting By Period

Period	FG	FG%	3FG	3FG%	FT	FT%
2nd Half	0-0	0%	0-0	0%	0-0	0%
Game	20-56	35.7%	10-28	35.7%	18-23	78.3%

Deadball Rebounds: 2,0

UT Martin 53

No.	Player	S	Pts	FG	3FG	FT	OR	DR	TR	PF	A	TO	Blk	Stl	Min	+/-
02	HUDSON, SADE'	G	2	0-0	0-0	2-2	0	0	0	1	0	0	0	0	3	6
14	HICKS, ZAIRE	G	5	1-2	1-1	2-2	0	0	0	1	1	0	0	0	6	11
15	MOORE, BRITTON	F	0	0-2	0-2	0-0	0	0	0	1	0	0	0	1	7	8
20	PERRY, CHELSEY	F	12	4-5	1-1	3-3	1	3	4	2	1	0	1	1	8	14
22	GRIFFIN, DAMIAH	F	1	0-2	0-0	1-2	2	1	3	1	0	0	0	1	7	10
00	DAVIS, EMMA	G	0	0-0	0-0	0-0	0	0	0	0	0	0	0	0	3	5
03	RIPPY, MACY	G	0	0-0	0-0	0-0	0	0	0	0	0	0	0	0	4	0
05	PIERCE, ANNA	G	0	0-0	0-0	0-0	0	0	0	0	0	0	0	0	0	0
10	JOHNSON, RAEGAN	F	0	0-0	0-0	0-0	0	0	0	0	0	0	0	0	0	0
11	YOUNG, DASIA	F	0	0-2	0-0	0-0	1	0	1	0	0	0	0	0	5	2
13	STANFORD, TAMIAH	G	8	3-3	1-1	1-2	0	0	0	1	0	0	0	0	6	9
31	GRANT, KYANNAH	G	0	0-0	0-0	0-0	0	0	0	0	0	0	0	0	0	0
	TEAM						0	0	0	0		0				
TOTALS			28	8-16	3-5	9-11	4	4	8	7	2	0	1	3	50	

Shooting By Period

Period	FG	FG%	3FG	3FG%	FT	FT%
2nd Half	0-0	0%	0-0	0%	0-0	0%
Game	29-65	44.6%	11-22	50.0%	25-34	73.5%

Deadball Rebounds: 5,0

Game Notes:

Officials: Troy Winders, Carlos Jones, Todd Carver
 Attendance: 1115

Start Time: 07:02 PM ET
 End Time: 09:09 PM ET
 Game Duration: 2:06

Score	1st	2nd	3rd	4th	TOT
BET	22	14	15	17	68
UTM	27	14	28	25	94

Points from (This Period)	BET	UTM
In the Paint	6	10
Off Turns	0	2
2nd Chance	0	3
Fast Break	0	2
Bench	3	8

**Official By-By-Play
Bethel vs UT Martin
Third Quarter**

October 30, 2019 at Kathleen and Tom Elam Center - Martin, Tenn.



Period 3

Starters:

Bethel: 11 WILLIS, TYASIA (G); 20 BRYANT, MILLIE (G); 21 MARTIN, MORGAN (G); 22 JONES, TASIA (G); 23 HEAD, MICKEY (G);

UT Martin: 2 HUDSON, SADE' (G); 14 HICKS, ZAIRE (G); 15 MOORE, BRITNI (F); 20 PERRY, CHELSEY (F); 22 GRIFFIN, DAMIAH (F);

Time	VISITORS: Bethel	Score	Margin	HOME: UT Martin
10:00				SUB OUT: DAVIS, EMMA
10:00				SUB OUT: RIPPY, MACY
10:00				SUB IN: HICKS, ZAIRE
10:00				SUB IN: MOORE, BRITNI
10:00	SUB OUT: PATTERSON, ANYA			
10:00	SUB OUT: HULME, ASHTON			
10:00	SUB OUT: CRAWFORD, JANI			
10:00	SUB IN: MARTIN, MORGAN			
10:00	SUB IN: JONES, TASIA			
10:00	SUB IN: HEAD, MICKEY			
09:49				FOUL (PERSONAL) by HUDSON, SADE'
09:49	GOOD! FT by MARTIN, MORGAN	41-37	H 4	
09:49	GOOD! FT by MARTIN, MORGAN	41-38	H 3	
09:33		43-38	H 5	GOOD! LAYUP by PERRY, CHELSEY
09:03				FOUL (PERSONAL) by HICKS, ZAIRE
08:54	TURNOVER (BADPASS) by MARTIN, MORGAN			
08:54				STEAL by GRIFFIN, DAMIAH
08:51	FOUL (PERSONAL) by JONES, TASIA			
08:25	FOUL (PERSONAL) by BRYANT, MILLIE			
08:25		44-38	H 6	GOOD! FT by HUDSON, SADE'
08:25		45-38	H 7	GOOD! FT by HUDSON, SADE'
08:13				FOUL (PERSONAL) by PERRY, CHELSEY
08:13	MISSED FT by JONES, TASIA			
08:13	REBOUND (OFF) by TEAM			
08:13	GOOD! FT by JONES, TASIA	45-39	H 6	
07:58				MISSED JUMPER by GRIFFIN, DAMIAH
07:55				REBOUND (OFF) by PERRY, CHELSEY
07:54		47-39	H 8	GOOD! LAYUP by PERRY, CHELSEY
07:33				FOUL (PERSONAL) by PERRY, CHELSEY
07:31	MISSED LAYUP by HEAD, MICKEY			
07:28				REBOUND (DEF) by PERRY, CHELSEY
07:21		50-39	H 11	GOOD! 3PTR by HICKS, ZAIRE
07:21				ASSIST by PERRY, CHELSEY
07:02	TURNOVER (BADPASS) by JONES, TASIA			
07:02				STEAL by PERRY, CHELSEY
06:52	FOUL (PERSONAL) by WILLIS, TYASIA			
06:49				MISSED JUMPER by HICKS, ZAIRE
06:46	REBOUND (DEF) by WILLIS, TYASIA			
06:45				SUB OUT: HUDSON, SADE'
06:45				SUB IN: RIPPY, MACY
06:24	GOOD! LAYUP by MARTIN, MORGAN	50-41	H 9	
06:24	ASSIST by HEAD, MICKEY			
06:24				FOUL (PERSONAL) by GRIFFIN, DAMIAH
06:24				SUB OUT: HICKS, ZAIRE
06:24				SUB OUT: PERRY, CHELSEY
06:24				SUB IN: YOUNG, DASIA
06:24				SUB IN: STANFORD, TAMIAH
06:24	MISSED FT by MARTIN, MORGAN			
06:20	REBOUND (OFF) by TEAM			
06:05	FOUL (OFF) by HEAD, MICKEY			
06:05	TURNOVER (OFFENSIVE) by HEAD, MICKEY			
05:49				MISSED JUMPER by GRIFFIN, DAMIAH
05:46	REBOUND (DEF) by WILLIS, TYASIA			
05:32	GOOD! LAYUP by HEAD, MICKEY	50-43	H 7	
05:32	ASSIST by JONES, TASIA			
05:19	SUB OUT: HEAD, MICKEY			
05:19	SUB IN: HULME, ASHTON			
05:09		52-43	H 9	GOOD! JUMPER by STANFORD, TAMIAH [PNT]
05:09	FOUL (PERSONAL) by BRYANT, MILLIE			
05:09				MISSED FT by STANFORD, TAMIAH
05:09				REBOUND (OFF) by GRIFFIN, DAMIAH
04:54				MISSED 3PTR by MOORE, BRITNI
04:51	REBOUND (DEF) by HULME, ASHTON			
04:31	GOOD! JUMPER by JONES, TASIA [PNT]	52-45	H 7	
04:08				MISSED 3PTR by MOORE, BRITNI
04:05				REBOUND (OFF) by YOUNG, DASIA
04:03				MISSED JUMPER by YOUNG, DASIA
04:03	BLOCK by MARTIN, MORGAN			
04:03				REBOUND (OFF) by GRIFFIN, DAMIAH
04:01	FOUL (PERSONAL) by HULME, ASHTON			

Time	VISITORS: Bethel	Score	Margin	HOME: UT Martin
04:01				MISSED FT by GRIFFIN, DAMIAH
04:01				REBOUND (OFF) by TEAM
04:01		53-45	H 8	GOOD! FT by GRIFFIN, DAMIAH
04:01				SUB OUT: GRIFFIN, DAMIAH
04:01				SUB IN: PERRY, CHELSEY
03:55	TURNOVER (LOSTBALL) by HULME, ASHTON			
03:55				STEAL by MOORE, BRITTON
03:46	FOUL (PERSONAL) by HULME, ASHTON			
03:46	SUB OUT: HULME, ASHTON			
03:46	SUB IN: CRAWFORD, JANI			
03:46		54-45	H 9	GOOD! FT by PERRY, CHELSEY
03:46		55-45	H 10	GOOD! FT by PERRY, CHELSEY
03:37	MISSED JUMPER by BRYANT, MILLIE			
03:37				BLOCK by PERRY, CHELSEY
03:32				REBOUND (DEF) by PERRY, CHELSEY
03:30		57-45	H 12	GOOD! LAYUP by STANFORD, TAMIAH [FB]
03:30	FOUL (PERSONAL) by BRYANT, MILLIE			
03:30		58-45	H 13	GOOD! FT by STANFORD, TAMIAH
03:21				FOUL (PERSONAL) by MOORE, BRITTON
03:21				SUB OUT: MOORE, BRITTON
03:21				SUB IN: DAVIS, EMMA
03:21	GOOD! FT by CRAWFORD, JANI	58-46	H 12	
03:21	GOOD! FT by CRAWFORD, JANI	58-47	H 11	
02:57				MISSED JUMPER by PERRY, CHELSEY
02:54	REBOUND (DEF) by CRAWFORD, JANI			
02:45	FOUL (OFF) by WILLIS, TYASIA			
02:45	TURNOVER (OFFENSIVE) by WILLIS, TYASIA			
02:45				SUB OUT: RIPPY, MACY
02:45				SUB IN: HICKS, ZAIRE
02:45	SUB OUT: WILLIS, TYASIA			
02:45	SUB IN: HULME, ASHTON			
02:23		60-47	H 13	GOOD! LAYUP by PERRY, CHELSEY
02:23	FOUL (PERSONAL) by HULME, ASHTON			
02:23		61-47	H 14	GOOD! FT by PERRY, CHELSEY
02:11	GOOD! 3PTR by MARTIN, MORGAN	61-50	H 11	
02:11	ASSIST by CRAWFORD, JANI			
01:57				MISSED JUMPER by YOUNG, DASIA
01:53	REBOUND (DEF) by HULME, ASHTON			
01:30	MISSED JUMPER by MARTIN, MORGAN			
01:27				REBOUND (DEF) by PERRY, CHELSEY
01:23	FOUL (PERSONAL) by CRAWFORD, JANI			
01:23				SUB OUT: YOUNG, DASIA
01:23				SUB IN: GRIFFIN, DAMIAH
01:23		62-50	H 12	GOOD! FT by HICKS, ZAIRE
01:23		63-50	H 13	GOOD! FT by HICKS, ZAIRE
01:23	SUB OUT: MARTIN, MORGAN			
01:23	SUB IN: HEAD, MICKEY			
01:04				FOUL (PERSONAL) by STANFORD, TAMIAH
01:04	MISSED FT by CRAWFORD, JANI			
01:04	REBOUND (OFF) by TEAM			
01:04	GOOD! FT by CRAWFORD, JANI	63-51	H 12	
00:48		66-51	H 15	GOOD! 3PTR by PERRY, CHELSEY
00:48				ASSIST by HICKS, ZAIRE
00:31	MISSED JUMPER by BRYANT, MILLIE			
00:28	REBOUND (OFF) by CRAWFORD, JANI			
00:21	MISSED 3PTR by CRAWFORD, JANI			
00:18				REBOUND (DEF) by GRIFFIN, DAMIAH
00:03		69-51	H 18	GOOD! 3PTR by STANFORD, TAMIAH

Bethel 51, UT Martin 69

Points from (This Period)	BET	UTM
In the Paint	6	10
Off Turns	0	2
2nd Chance	0	3
Fast Break	0	2
Bench	3	8

Official Box Score
Bethel vs UT Martin
Fourth Quarter Statistics Only
October 30, 2019 at Kathleen and Tom Elam Center - Martin, Tenn.



Bethel 17

No.	Player	S	Pts	FG	3FG	FT	OR	DR	TR	PF	A	TO	Blk	Stl	Min	+/-
11	WILLIS, TYASIA	G	0	0-0	0-0	0-0	1	0	1	1	0	0	0	0	1	-2
20	BRYANT, MILLIE	G	3	1-2	0-1	1-1	1	0	1	1	0	1	0	0	5	-5
21	MARTIN, MORGAN	G	0	0-1	0-0	0-0	1	1	2	1	1	0	0	0	3	-2
22	JONES, TASIA	G	0	0-0	0-0	0-0	0	0	0	0	0	1	0	1	2	-4
23	HEAD, MICKEY	G	0	0-2	0-1	0-0	0	0	0	0	0	0	0	0	4	-4
01	PATTERSON, ANYA	G	1	0-1	0-1	1-2	0	0	0	0	1	1	0	0	6	-4
02	WHITE, PEANUT	G	0	0-0	0-0	0-0	0	1	1	1	0	0	0	0	2	0
03	HOHL, RAEGAN	G	2	0-0	0-0	2-2	0	2	2	0	0	1	0	0	2	0
05	BROWN, AALIYA	G	0	0-0	0-0	0-0	0	1	1	1	0	0	0	0	5	-3
13	ROBERTS, RYANN	G	3	1-8	1-7	0-0	0	0	0	2	1	2	1	0	8	-4
15	HULME, ASHTON	G	8	3-3	1-1	1-1	1	0	1	0	0	0	0	0	4	-4
24	CRAWFORD, JANI	G	0	0-2	0-2	0-0	0	0	0	1	0	0	0	0	7	-8
25	WALLACE, MCKENZIE	G	0	0-1	0-0	0-0	0	0	0	0	0	0	0	0	2	0
	TEAM						1	1	2	0		1				
TOTALS			17	5-20	2-13	5-6	5	6	11	8	3	7	1	1	50	

Shooting By Period

Period	FG	FG%	3FG	3FG%	FT	FT%
Game	20-56	35.7%	10-28	35.7%	18-23	78.3%

Deadball Rebounds: 2,0

UT Martin 25

No.	Player	S	Pts	FG	3FG	FT	OR	DR	TR	PF	A	TO	Blk	Stl	Min	+/-
02	HUDSON, SADE'	G	0	0-0	0-0	0-0	0	0	0	1	0	1	0	0	4	4
14	HICKS, ZAIRE	G	0	0-0	0-0	0-0	0	0	0	0	0	0	0	0	0	0
15	MOORE, BRITNI	F	3	1-1	1-1	0-0	0	2	2	0	1	0	1	0	4	4
20	PERRY, CHELSEY	F	0	0-0	0-0	0-0	0	0	0	0	0	0	0	0	1	4
22	GRIFFIN, DAMIAH	F	2	1-1	0-0	0-0	0	0	0	1	0	0	0	0	2	4
00	DAVIS, EMMA	G	6	2-3	2-2	0-0	0	2	2	0	0	0	0	0	6	4
03	RIPPY, MACY	G	2	1-1	0-0	0-0	0	0	0	1	0	0	0	0	1	1
05	PIERCE, ANNA	G	2	1-3	0-1	0-0	0	1	1	1	1	0	0	0	6	4
10	JOHNSON, RAEGAN	F	1	0-2	0-0	1-2	2	0	2	0	1	1	0	1	8	4
11	YOUNG, DASIA	F	5	0-1	0-1	5-6	1	4	5	1	1	1	0	0	9	4
13	STANFORD, TAMIAH	G	2	0-0	0-0	2-2	0	0	0	0	0	0	0	0	2	4
31	GRANT, KYANNAH	G	2	0-2	0-0	2-4	0	1	1	2	0	3	0	2	7	3
	TEAM						0	1	1	0		0				
TOTALS			25	6-14	3-5	10-14	3	11	14	7	4	6	1	3	50	

Shooting By Period

Period	FG	FG%	3FG	3FG%	FT	FT%
Game	29-65	44.6%	11-22	50.0%	25-34	73.5%

Deadball Rebounds: 5,0

Game Notes:

Officials: **Troy Winders, Carlos Jones, Todd Carver**
 Attendance: **1115**

Start Time: **07:02 PM ET**
 End Time: **09:09 PM ET**
 Game Duration: **2:06**

Score	1st	2nd	3rd	4th	TOT
BET	22	14	15	17	68
UTM	27	14	28	25	94

Points from (This Period)	BET	UTM
In the Paint	6	4
Off Turns	0	6
2nd Chance	3	2
Fast Break	3	0
Bench	14	20

**Official Play-By-Play
Bethel vs UT Martin
Fourth Quarter**

October 30, 2019 at Kathleen and Tom Elam Center - Martin, Tenn.



Period 4

Starters:

Bethel: 11 WILLIS, TYASIA (G); 20 BRYANT, MILLIE (G); 21 MARTIN, MORGAN (G); 22 JONES, TASIA (G); 23 HEAD, MICKEY (G);

UT Martin: 2 HUDSON, SADE' (G); 14 HICKS, ZAIRE (G); 15 MOORE, BRITTONI (F); 20 PERRY, CHELSEY (F); 22 GRIFFIN, DAMIAH (F);

Time	VISITORS: Bethel	Score	Margin	HOME: UT Martin
10:00				SUB OUT: DAVIS, EMMA
10:00				SUB OUT: HICKS, ZAIRE
10:00				SUB IN: HUDSON, SADE'
10:00				SUB IN: MOORE, BRITTONI
10:00	SUB OUT: HULME, ASHTON			
10:00	SUB IN: WILLIS, TYASIA			
09:50		71-51	H 20	GOOD! JUMPER by GRIFFIN, DAMIAH
09:50				ASSIST by MOORE, BRITTONI
09:20	MISSED JUMPER by HEAD, MICKEY			
09:16	REBOUND (OFF) by WILLIS, TYASIA			
09:16	TURNOVER (SHOTCLOCK) by TEAM			
08:57	FOUL (PERSONAL) by WILLIS, TYASIA			
08:57	SUB OUT: WILLIS, TYASIA			
08:57	SUB IN: MARTIN, MORGAN			
08:57		72-51	H 21	GOOD! FT by STANFORD, TAMIAH
08:57		73-51	H 22	GOOD! FT by STANFORD, TAMIAH
08:49				FOUL (PERSONAL) by HUDSON, SADE'
08:49				SUB OUT: PERRY, CHELSEY
08:49				SUB IN: YOUNG, DASIA
08:39	MISSED 3PTR by HEAD, MICKEY			
08:36				REBOUND (DEF) by MOORE, BRITTONI
08:29				TURNOVER (BADPASS) by HUDSON, SADE'
08:22				FOUL (PERSONAL) by GRIFFIN, DAMIAH
08:18	TURNOVER (BADPASS) by JONES, TASIA			
08:18				SUB OUT: STANFORD, TAMIAH
08:18				SUB IN: GRANT, KYANNAH
08:10				TURNOVER (BADPASS) by GRANT, KYANNAH
08:10	STEAL by JONES, TASIA			
08:04	MISSED 3PTR by CRAWFORD, JANI			
08:02				REBOUND (DEF) by TEAM
07:47	FOUL (PERSONAL) by CRAWFORD, JANI			
07:47				SUB OUT: GRIFFIN, DAMIAH
07:47				SUB IN: JOHNSON, RAEGAN
07:47	SUB OUT: JONES, TASIA			
07:47	SUB OUT: CRAWFORD, JANI			
07:47	SUB IN: PATTERSON, ANYA			
07:47	SUB IN: ROBERTS, RYANN			
07:47				MISSED FT by YOUNG, DASIA
07:47				REBOUND (OFF) by TEAM
07:47		74-51	H 23	GOOD! FT by YOUNG, DASIA
07:35	GOOD! LAYUP by BRYANT, MILLIE	74-53	H 21	
07:35				FOUL (PERSONAL) by GRANT, KYANNAH
07:35	GOOD! FT by BRYANT, MILLIE	74-54	H 20	
07:27	FOUL (PERSONAL) by BRYANT, MILLIE			
07:27				FOUL (OFF) by YOUNG, DASIA
07:27				TURNOVER (OFFENSIVE) by YOUNG, DASIA
07:14	MISSED 3PTR by PATTERSON, ANYA			
07:11	REBOUND (OFF) by MARTIN, MORGAN			
07:10	MISSED LAYUP by MARTIN, MORGAN			
07:10				BLOCK by MOORE, BRITTONI
07:04	REBOUND (OFF) by BRYANT, MILLIE			
07:03	MISSED 3PTR by BRYANT, MILLIE			
06:58				REBOUND (DEF) by GRANT, KYANNAH
06:54				MISSED 3PTR by YOUNG, DASIA
06:51	REBOUND (DEF) by MARTIN, MORGAN			
06:43	GOOD! 3PTR by ROBERTS, RYANN [FB]	74-57	H 17	
06:43	ASSIST by MARTIN, MORGAN			
06:26		77-57	H 20	GOOD! 3PTR by MOORE, BRITTONI
06:26				ASSIST by JOHNSON, RAEGAN
06:13	MISSED 3PTR by ROBERTS, RYANN			
06:09				REBOUND (DEF) by MOORE, BRITTONI
06:06				MISSED LAYUP by GRANT, KYANNAH
06:03				REBOUND (OFF) by YOUNG, DASIA
06:03	FOUL (PERSONAL) by MARTIN, MORGAN			
06:03				SUB OUT: HUDSON, SADE'
06:03				SUB OUT: MOORE, BRITTONI
06:03				SUB OUT: GRANT, KYANNAH
06:03				SUB IN: DAVIS, EMMA
06:03				SUB IN: RIPPY, MACY
06:03				SUB IN: PIERCE, ANNA

Time	VISITORS: Bethel	Score	Margin	HOME: UT Martin
06:03	SUB OUT: MARTIN, MORGAN			
06:03	SUB OUT: HEAD, MICKEY			
06:03	SUB IN: HULME, ASHTON			
06:03	SUB IN: CRAWFORD, JANI			
06:03		78-57	H 21	GOOD! FT by YOUNG, DASIA
06:03		79-57	H 22	GOOD! FT by YOUNG, DASIA
05:55	GOOD! LAYUP by HULME, ASHTON	79-59	H 20	
05:55	ASSIST by PATTERSON, ANYA			
05:55				FOUL (PERSONAL) by RIPPY, MACY
05:55	GOOD! FT by HULME, ASHTON	79-60	H 19	
05:38				MISSED LAYUP by JOHNSON, RAEGAN
05:35				REBOUND (OFF) by JOHNSON, RAEGAN
05:24		81-60	H 21	GOOD! JUMPER by RIPPY, MACY [PNT]
05:14	MISSED 3PTR by ROBERTS, RYANN			
05:10				REBOUND (DEF) by DAVIS, EMMA
05:02		83-60	H 23	GOOD! LAYUP by PIERCE, ANNA
04:47	TURNOVER (LOSTBALL) by BRYANT, MILLIE			
04:47				
04:47				SUB OUT: RIPPY, MACY
04:47				SUB IN: GRANT, KYANNAH
04:47	SUB OUT: BRYANT, MILLIE			
04:47	SUB IN: BROWN, AALIYA			
04:33				TURNOVER (3SEC) by JOHNSON, RAEGAN
04:19	TURNOVER (TRAVEL) by ROBERTS, RYANN			
04:07		86-60	H 26	GOOD! 3PTR by DAVIS, EMMA
04:07				ASSIST by PIERCE, ANNA
03:57	MISSED 3PTR by ROBERTS, RYANN			
03:53	REBOUND (OFF) by TEAM			
03:48	MISSED 3PTR by CRAWFORD, JANI			
03:45	REBOUND (OFF) by HULME, ASHTON			
03:42	GOOD! 3PTR by HULME, ASHTON	86-63	H 23	
03:27				TURNOVER (BADPASS) by GRANT, KYANNAH
03:14				FOUL (PERSONAL) by PIERCE, ANNA
03:14	GOOD! FT by PATTERSON, ANYA	86-64	H 22	
03:14	MISSED FT by PATTERSON, ANYA			
03:14				REBOUND (DEF) by DAVIS, EMMA
03:04	FOUL (PERSONAL) by ROBERTS, RYANN			
03:04				MISSED FT by JOHNSON, RAEGAN
03:04				REBOUND (OFF) by TEAM
03:04		87-64	H 23	GOOD! FT by JOHNSON, RAEGAN
02:56	MISSED 3PTR by ROBERTS, RYANN			
02:50				REBOUND (DEF) by YOUNG, DASIA
02:46				MISSED 3PTR by PIERCE, ANNA
02:44	REBOUND (DEF) by TEAM			
02:33	MISSED 3PTR by ROBERTS, RYANN			
02:31				REBOUND (DEF) by YOUNG, DASIA
02:30	FOUL (PERSONAL) by BROWN, AALIYA			
02:30		88-64	H 24	GOOD! FT by YOUNG, DASIA
02:30		89-64	H 25	GOOD! FT by YOUNG, DASIA
02:23	TURNOVER (LOSTBALL) by PATTERSON, ANYA			
02:23				STEAL by JOHNSON, RAEGAN
02:12		92-64	H 28	GOOD! 3PTR by DAVIS, EMMA
02:12				ASSIST by YOUNG, DASIA
01:56	GOOD! LAYUP by HULME, ASHTON	92-66	H 26	
01:56	ASSIST by ROBERTS, RYANN			
01:46				TURNOVER (BADPASS) by GRANT, KYANNAH
01:46	SUB OUT: PATTERSON, ANYA			
01:46	SUB OUT: HULME, ASHTON			
01:46	SUB OUT: CRAWFORD, JANI			
01:46	SUB IN: WHITE, PEANUT			
01:46	SUB IN: HOHL, RAEGAN			
01:46	SUB IN: WALLACE, MCKENZIE			
01:32	MISSED 3PTR by ROBERTS, RYANN			
01:29				REBOUND (DEF) by YOUNG, DASIA
01:24				MISSED LAYUP by DAVIS, EMMA
01:22				REBOUND (OFF) by JOHNSON, RAEGAN
01:20				MISSED LAYUP by JOHNSON, RAEGAN
01:18	REBOUND (DEF) by BROWN, AALIYA			
01:12	MISSED LAYUP by WALLACE, MCKENZIE			
01:10				REBOUND (DEF) by YOUNG, DASIA
01:02	FOUL (PERSONAL) by WHITE, PEANUT			
01:02				MISSED FT by GRANT, KYANNAH
01:02				REBOUND (OFF) by TEAM
01:02				MISSED FT by GRANT, KYANNAH
00:55	REBOUND (DEF) by WHITE, PEANUT			
00:55	TURNOVER (LOSTBALL) by ROBERTS, RYANN			
00:55				STEAL by GRANT, KYANNAH
00:55	FOUL (PERSONAL) by ROBERTS, RYANN			
00:55		93-66	H 27	GOOD! FT by GRANT, KYANNAH
00:55		94-66	H 28	GOOD! FT by GRANT, KYANNAH

Time	VISITORS: Bethel	Score	Margin	HOME: UT Martin
00:40	MISSED LAYUP by ROBERTS, RYANN			
00:37				REBOUND (DEF) by PIERCE, ANNA
00:33				MISSED LAYUP by PIERCE, ANNA
00:33	BLOCK by ROBERTS, RYANN			
00:29	REBOUND (DEF) by HOHL, RAEGAN			
00:25				FOUL (PERSONAL) by GRANT, KYANNAH
00:25	GOOD! FT by HOHL, RAEGAN	94-67	H 27	
00:25	GOOD! FT by HOHL, RAEGAN	94-68	H 26	
00:16				MISSED LAYUP by GRANT, KYANNAH
00:12	REBOUND (DEF) by HOHL, RAEGAN			
00:10	TURNOVER (BADPASS) by HOHL, RAEGAN			
00:10				STEAL by GRANT, KYANNAH

Bethel 68, UT Martin 94

Points from (This Period)	BET	UTM
In the Paint	6	4
Off Turns	0	6
2nd Chance	3	2
Fast Break	3	0
Bench	14	20

Official Scoring/Possession Reference Chart
Bethel vs UT Martin
Period 1
October 30, 2019 at Kathleen and Tom Elam Center - Martin, Tenn.



Period 1

Starters:

Bethel: 11 WILLIS, TYASIA (G); 20 BRYANT, MILLIE (G); 21 MARTIN, MORGAN (G); 22 JONES, TASIA (G); 23 HEAD, MICKEY (G);
UT Martin: 2 HUDSON, SADE' (G); 14 HICKS, ZAIRE (G); 15 MOORE, BRITTONI (F); 20 PERRY, CHELSEY (F); 22 GRIFFIN, DAMIAH (F);

Time	VISITORS: Bethel	Score	Margin	HOME: UT Martin
09:44		2-0	H 2	GOOD! JUMPER by PERRY, CHELSEY [PNT]
09:31	GOOD! 3PTR by MARTIN, MORGAN	2-3	V 1	
09:04	GOOD! 3PTR by MARTIN, MORGAN [FB]	2-6	V 4	
08:46		4-6	V 2	GOOD! JUMPER by PERRY, CHELSEY [PNT]
08:46		5-6	V 1	GOOD! FT by PERRY, CHELSEY
08:36	GOOD! 3PTR by HEAD, MICKEY	5-9	V 4	
08:04		7-9	V 2	GOOD! LAYUP by MOORE, BRITTONI
07:40		10-9	H 1	GOOD! 3PTR by HUDSON, SADE' [FB]
07:08	GOOD! 3PTR by MARTIN, MORGAN [FB]	10-12	V 2	
05:39		13-12	H 1	GOOD! 3PTR by MOORE, BRITTONI
05:11		15-12	H 3	GOOD! LAYUP by YOUNG, DASIA [FB]
03:47		17-12	H 5	GOOD! JUMPER by STANFORD, TAMIAH [PNT]
03:27	GOOD! JUMPER by HEAD, MICKEY	17-14	H 3	
03:19		19-14	H 5	GOOD! LAYUP by STANFORD, TAMIAH [FB/PNT]
03:19		20-14	H 6	GOOD! FT by STANFORD, TAMIAH
03:03		22-14	H 8	GOOD! LAYUP by STANFORD, TAMIAH [FB]
02:47	GOOD! 3PTR by CRAWFORD, JANI	22-17	H 5	
02:25		24-17	H 7	GOOD! LAYUP by DAVIS, EMMA [PNT]
02:11	GOOD! 3PTR by BRYANT, MILLIE	24-20	H 4	
01:53		27-20	H 7	GOOD! 3PTR by GRIFFIN, DAMIAH
00:22	GOOD! FT by BRYANT, MILLIE	27-21	H 6	
00:22	GOOD! FT by BRYANT, MILLIE	27-22	H 5	

Bethel 22, UT Martin 27

Official Scoring/Possession Reference Chart
Bethel vs UT Martin
Period 2
October 30, 2019 at Kathleen and Tom Elam Center - Martin, Tenn.



Period 2

Starters:

Bethel: 11 WILLIS, TYASIA (G); 20 BRYANT, MILLIE (G); 21 MARTIN, MORGAN (G); 22 JONES, TASIA (G); 23 HEAD, MICKEY (G);
UT Martin: 2 HUDSON, SADE' (G); 14 HICKS, ZAIRE (G); 15 MOORE, BRITTONI (F); 20 PERRY, CHELSEY (F); 22 GRIFFIN, DAMIAH (F);

Time	VISITORS: Bethel	Score	Margin	HOME: UT Martin
08:31	GOOD! JUMPER by JONES, TASIA	27-24	H 3	
07:51	GOOD! LAYUP by WILLIS, TYASIA	27-26	H 1	
07:06		30-26	H 4	GOOD! 3PTR by MOORE, BRITTONI
06:48	GOOD! 3PTR by MARTIN, MORGAN	30-29	H 1	
06:31		31-29	H 2	GOOD! FT by GRIFFIN, DAMIAH
06:31		32-29	H 3	GOOD! FT by GRIFFIN, DAMIAH
05:28		34-29	H 5	GOOD! JUMPER by PERRY, CHELSEY [PNT]
04:30		36-29	H 7	GOOD! JUMPER by YOUNG, DASIA [PNT]
02:31	GOOD! LAYUP by CRAWFORD, JANI	36-31	H 5	
02:24		39-31	H 8	GOOD! 3PTR by MOORE, BRITTONI
01:14	GOOD! FT by WILLIS, TYASIA	39-32	H 7	
01:14	GOOD! FT by WILLIS, TYASIA	39-33	H 6	
01:01		40-33	H 7	GOOD! FT by PERRY, CHELSEY
00:45	GOOD! FT by WILLIS, TYASIA	40-34	H 6	
00:29		41-34	H 7	GOOD! FT by PERRY, CHELSEY
00:03	GOOD! FT by JONES, TASIA	41-35	H 6	
00:03	GOOD! FT by JONES, TASIA	41-36	H 5	

Bethel 36, UT Martin 41

Official Scoring/Possession Reference Chart
Bethel vs UT Martin
Period 3
October 30, 2019 at Kathleen and Tom Elam Center - Martin, Tenn.



Period 3

Starters:

Bethel: 11 WILLIS, TYASIA (G); 20 BRYANT, MILLIE (G); 21 MARTIN, MORGAN (G); 22 JONES, TASIA (G); 23 HEAD, MICKEY (G);

UT Martin: 2 HUDSON, SADE' (G); 14 HICKS, ZAIRE (G); 15 MOORE, BRITNI (F); 20 PERRY, CHELSEY (F); 22 GRIFFIN, DAMIAH (F);

Time	VISITORS: Bethel	Score	Margin	HOME: UT Martin
09:49	GOOD! FT by MARTIN, MORGAN	41-37	H 4	
09:49	GOOD! FT by MARTIN, MORGAN	41-38	H 3	
09:33		43-38	H 5	GOOD! LAYUP by PERRY, CHELSEY
08:25		44-38	H 6	GOOD! FT by HUDSON, SADE'
08:25		45-38	H 7	GOOD! FT by HUDSON, SADE'
08:13	GOOD! FT by JONES, TASIA	45-39	H 6	
07:54		47-39	H 8	GOOD! LAYUP by PERRY, CHELSEY
07:21		50-39	H 11	GOOD! 3PTR by HICKS, ZAIRE
06:24	GOOD! LAYUP by MARTIN, MORGAN	50-41	H 9	
05:32	GOOD! LAYUP by HEAD, MICKEY	50-43	H 7	
05:09		52-43	H 9	GOOD! JUMPER by STANFORD, TAMIAH [PNT]
04:31	GOOD! JUMPER by JONES, TASIA [PNT]	52-45	H 7	
04:01		53-45	H 8	GOOD! FT by GRIFFIN, DAMIAH
03:46		54-45	H 9	GOOD! FT by PERRY, CHELSEY
03:46		55-45	H 10	GOOD! FT by PERRY, CHELSEY
03:30		57-45	H 12	GOOD! LAYUP by STANFORD, TAMIAH [FB]
03:30		58-45	H 13	GOOD! FT by STANFORD, TAMIAH
03:21	GOOD! FT by CRAWFORD, JANI	58-46	H 12	
03:21	GOOD! FT by CRAWFORD, JANI	58-47	H 11	
02:23		60-47	H 13	GOOD! LAYUP by PERRY, CHELSEY
02:23		61-47	H 14	GOOD! FT by PERRY, CHELSEY
02:11	GOOD! 3PTR by MARTIN, MORGAN	61-50	H 11	
01:23		62-50	H 12	GOOD! FT by HICKS, ZAIRE
01:23		63-50	H 13	GOOD! FT by HICKS, ZAIRE
01:04	GOOD! FT by CRAWFORD, JANI	63-51	H 12	
00:48		66-51	H 15	GOOD! 3PTR by PERRY, CHELSEY
00:03		69-51	H 18	GOOD! 3PTR by STANFORD, TAMIAH

Bethel 51, UT Martin 69

Official Scoring/Possession Reference Chart
Bethel vs UT Martin
Period 4
October 30, 2019 at Kathleen and Tom Elam Center - Martin, Tenn.



Period 4

Starters:

Bethel: 11 WILLIS, TYASIA (G); 20 BRYANT, MILLIE (G); 21 MARTIN, MORGAN (G); 22 JONES, TASIA (G); 23 HEAD, MICKEY (G);
UT Martin: 2 HUDSON, SADE (G); 14 HICKS, ZAIRE (G); 15 MOORE, BRITNI (F); 20 PERRY, CHELSEY (F); 22 GRIFFIN, DAMIAH (F);

Time	VISITORS: Bethel	Score	Margin	HOME: UT Martin
09:50		71-51	H 20	GOOD! JUMPER by GRIFFIN, DAMIAH
08:57		72-51	H 21	GOOD! FT by STANFORD, TAMIAH
08:57		73-51	H 22	GOOD! FT by STANFORD, TAMIAH
07:47		74-51	H 23	GOOD! FT by YOUNG, DASIA
07:35	GOOD! LAYUP by BRYANT, MILLIE	74-53	H 21	
07:35	GOOD! FT by BRYANT, MILLIE	74-54	H 20	
06:43	GOOD! 3PTR by ROBERTS, RYANN [FB]	74-57	H 17	
06:26		77-57	H 20	GOOD! 3PTR by MOORE, BRITNI
06:03		78-57	H 21	GOOD! FT by YOUNG, DASIA
06:03		79-57	H 22	GOOD! FT by YOUNG, DASIA
05:55	GOOD! LAYUP by HULME, ASHTON	79-59	H 20	
05:55	GOOD! FT by HULME, ASHTON	79-60	H 19	
05:24		81-60	H 21	GOOD! JUMPER by RIPPY, MACY [PNT]
05:02		83-60	H 23	GOOD! LAYUP by PIERCE, ANNA
04:07		86-60	H 26	GOOD! 3PTR by DAVIS, EMMA
03:42	GOOD! 3PTR by HULME, ASHTON	86-63	H 23	
03:14	GOOD! FT by PATTERSON, ANYA	86-64	H 22	
03:04		87-64	H 23	GOOD! FT by JOHNSON, RAEGAN
02:30		88-64	H 24	GOOD! FT by YOUNG, DASIA
02:30		89-64	H 25	GOOD! FT by YOUNG, DASIA
02:12		92-64	H 28	GOOD! 3PTR by DAVIS, EMMA
01:56	GOOD! LAYUP by HULME, ASHTON	92-66	H 26	
00:55		93-66	H 27	GOOD! FT by GRANT, KYANNAH
00:55		94-66	H 28	GOOD! FT by GRANT, KYANNAH
00:25	GOOD! FT by HOHL, RAEGAN	94-67	H 27	
00:25	GOOD! FT by HOHL, RAEGAN	94-68	H 26	

Bethel 68, UT Martin 94

**Official Substitutions Log
Bethel vs UT Martin
Period 1**

October 30, 2019 at Kathleen and Tom Elam Center - Martin, Tenn.



VISITORS: Bethel	Time	Score	HOME: UT Martin
11 WILLIS, TYASIA			2 HUDSON, SADE'
20 BRYANT, MILLIE			14 HICKS, ZAIRE
21 MARTIN, MORGAN			15 MOORE, BRITTONI
22 JONES, TASIA			20 PERRY, CHELSEY
23 HEAD, MICKEY			22 GRIFFIN, DAMIAH
	06:32	12-10	SUB OUT: HUDSON, SADE'
	06:32		SUB OUT: GRIFFIN, DAMIAH
	06:32		SUB IN: RIPPY, MACY
	06:32		SUB IN: YOUNG, DASIA
	06:04	12-10	SUB OUT: HICKS, ZAIRE
	06:04		SUB IN: STANFORD, TAMIAH
	04:47	12-15	SUB OUT: RIPPY, MACY
	04:47		SUB OUT: YOUNG, DASIA
	04:47		SUB OUT: MOORE, BRITTONI
	04:47		SUB OUT: PERRY, CHELSEY
	04:47		SUB IN: DAVIS, EMMA
	04:47		SUB IN: HUDSON, SADE'
	04:47		SUB IN: JOHNSON, RAEGAN
	04:47		SUB IN: GRIFFIN, DAMIAH
SUB OUT: 11 WILLIS, TYASIA	04:47		
SUB OUT: 20 BRYANT, MILLIE	04:47		
SUB IN: 15 HULME, ASHTON	04:47		
SUB IN: 24 CRAWFORD, JANI	04:47		
SUB OUT: 21 MARTIN, MORGAN	03:28	12-17	
SUB IN: 20 BRYANT, MILLIE	03:28		
SUB OUT: 15 HULME, ASHTON	03:19	14-19	
SUB OUT: 22 JONES, TASIA	03:19		
SUB IN: 11 WILLIS, TYASIA	03:19		
SUB IN: 21 MARTIN, MORGAN	03:19		
SUB OUT: 23 HEAD, MICKEY	02:25	17-24	
SUB IN: 22 JONES, TASIA	02:25		
	01:42	20-27	SUB OUT: DAVIS, EMMA
	01:42		SUB OUT: JOHNSON, RAEGAN
	01:42		SUB OUT: GRIFFIN, DAMIAH
	01:42		SUB IN: RIPPY, MACY
	01:42		SUB IN: YOUNG, DASIA
	01:42		SUB IN: PERRY, CHELSEY
	01:19	20-27	SUB OUT: HUDSON, SADE'
	01:19		SUB IN: HICKS, ZAIRE
SUB OUT: 24 CRAWFORD, JANI	01:19		
SUB IN: 23 HEAD, MICKEY	01:19		

Bethel 22, UT Martin 27

Official Substitutions Log
Bethel vs UT Martin
Period 2
October 30, 2019 at Kathleen and Tom Elam Center - Martin, Tenn.



VISITORS: Bethel	Time	Score	HOME: UT Martin
11 WILLIS, TYASIA			2 HUDSON, SADE'
20 BRYANT, MILLIE			14 HICKS, ZAIRE
21 MARTIN, MORGAN			15 MOORE, BRITTON
22 JONES, TASIA			20 PERRY, CHELSEY
23 HEAD, MICKEY			22 GRIFFIN, DAMIAH
	10:00	-	SUB OUT: RIPPY, MACY
	10:00		SUB OUT: YOUNG, DASIA
	10:00		SUB OUT: STANFORD, TAMIAH
	10:00		SUB IN: HUDSON, SADE'
	10:00		SUB IN: MOORE, BRITTON
	10:00		SUB IN: GRIFFIN, DAMIAH
	08:49	-	SUB OUT: HICKS, ZAIRE
	08:49		SUB IN: RIPPY, MACY
	07:18	26-27	SUB OUT: HUDSON, SADE'
	07:18		SUB IN: STANFORD, TAMIAH
SUB OUT: 11 WILLIS, TYASIA	07:18		
SUB IN: 24 CRAWFORD, JANI	07:18		
	06:31	29-32	SUB OUT: GRIFFIN, DAMIAH
	06:31		SUB IN: YOUNG, DASIA
	04:49	29-34	SUB OUT: RIPPY, MACY
	04:49		SUB OUT: STANFORD, TAMIAH
	04:49		SUB OUT: PERRY, CHELSEY
	04:49		SUB IN: HUDSON, SADE'
	04:49		SUB IN: JOHNSON, RAEGAN
	04:49		SUB IN: GRANT, KYANNAH
SUB OUT: 23 HEAD, MICKEY	04:49		
SUB IN: 11 WILLIS, TYASIA	04:49		
SUB OUT: 21 MARTIN, MORGAN	03:54	29-36	
SUB IN: 23 HEAD, MICKEY	03:54		
SUB OUT: 22 JONES, TASIA	03:09	29-36	
SUB IN: 21 MARTIN, MORGAN	03:09		
	02:12	31-39	SUB OUT: JOHNSON, RAEGAN
	02:12		SUB OUT: GRANT, KYANNAH
	02:12		SUB IN: RIPPY, MACY
	02:12		SUB IN: PERRY, CHELSEY
	01:20	31-39	SUB OUT: MOORE, BRITTON
	01:20		SUB IN: DAVIS, EMMA
SUB OUT: 20 BRYANT, MILLIE	01:14	33-39	
SUB IN: 22 JONES, TASIA	01:14		
	01:05	33-39	SUB OUT: YOUNG, DASIA
	01:05		SUB IN: GRIFFIN, DAMIAH
SUB OUT: 23 HEAD, MICKEY	01:01	33-39	
SUB IN: 20 BRYANT, MILLIE	01:01		
SUB OUT: 21 MARTIN, MORGAN	00:29	34-40	
SUB IN: 15 HULME, ASHTON	00:29		
SUB OUT: 22 JONES, TASIA	00:03	36-41	
SUB IN: 1 PATTERSON, ANYA	00:03		

Bethel 36, UT Martin 41

**Official Substitutions Log
Bethel vs UT Martin
Period 3**

October 30, 2019 at Kathleen and Tom Elam Center - Martin, Tenn.



VISITORS: Bethel	Time	Score	HOME: UT Martin
11 WILLIS, TYASIA			2 HUDSON, SADE'
20 BRYANT, MILLIE			14 HICKS, ZAIRE
21 MARTIN, MORGAN			15 MOORE, BRITTON
22 JONES, TASIA			20 PERRY, CHELSEY
23 HEAD, MICKEY			22 GRIFFIN, DAMIAH
	10:00	-	SUB OUT: DAVIS, EMMA
	10:00		SUB OUT: RIPPY, MACY
	10:00		SUB IN: HICKS, ZAIRE
	10:00		SUB IN: MOORE, BRITTON
SUB OUT: 1 PATTERSON, ANYA	10:00		
SUB OUT: 15 HULME, ASHTON	10:00		
SUB OUT: 24 CRAWFORD, JANI	10:00		
SUB IN: 21 MARTIN, MORGAN	10:00		
SUB IN: 22 JONES, TASIA	10:00		
SUB IN: 23 HEAD, MICKEY	10:00		
	06:45	39-50	SUB OUT: HUDSON, SADE'
	06:45		SUB IN: RIPPY, MACY
	06:24	41-50	SUB OUT: HICKS, ZAIRE
	06:24		SUB OUT: PERRY, CHELSEY
	06:24		SUB IN: YOUNG, DASIA
	06:24		SUB IN: STANFORD, TAMIAH
SUB OUT: 23 HEAD, MICKEY	05:19	43-50	
SUB IN: 15 HULME, ASHTON	05:19		
	04:01	45-53	SUB OUT: GRIFFIN, DAMIAH
	04:01		SUB IN: PERRY, CHELSEY
SUB OUT: 15 HULME, ASHTON	03:46	45-53	
SUB IN: 24 CRAWFORD, JANI	03:46		
	03:21	45-58	SUB OUT: MOORE, BRITTON
	03:21		SUB IN: DAVIS, EMMA
	02:45	47-58	SUB OUT: RIPPY, MACY
	02:45		SUB IN: HICKS, ZAIRE
SUB OUT: 11 WILLIS, TYASIA	02:45		
SUB IN: 15 HULME, ASHTON	02:45		
	01:23	50-61	SUB OUT: YOUNG, DASIA
	01:23		SUB IN: GRIFFIN, DAMIAH
SUB OUT: 21 MARTIN, MORGAN	01:23		
SUB IN: 23 HEAD, MICKEY	01:23		

Bethel 51, UT Martin 69

**Official Substitutions Log
Bethel vs UT Martin
Period 4**

October 30, 2019 at Kathleen and Tom Elam Center - Martin, Tenn.



VISITORS: Bethel	Time	Score	HOME: UT Martin
11 WILLIS, TYASIA			2 HUDSON, SADE'
20 BRYANT, MILLIE			14 HICKS, ZAIRE
21 MARTIN, MORGAN			15 MOORE, BRITTONI
22 JONES, TASIA			20 PERRY, CHELSEY
23 HEAD, MICKEY			22 GRIFFIN, DAMIAH
	10:00	-	SUB OUT: DAVIS, EMMA
	10:00		SUB OUT: HICKS, ZAIRE
	10:00		SUB IN: HUDSON, SADE'
	10:00		SUB IN: MOORE, BRITTONI
SUB OUT: 15 HULME, ASHTON	10:00		
SUB IN: 11 WILLIS, TYASIA	10:00		
SUB OUT: 11 WILLIS, TYASIA	08:57	51-71	
SUB IN: 21 MARTIN, MORGAN	08:57		
	08:49	51-73	SUB OUT: PERRY, CHELSEY
	08:49		SUB IN: YOUNG, DASIA
	08:18	51-73	SUB OUT: STANFORD, TAMIAH
	08:18		SUB IN: GRANT, KYANNAH
	07:47	51-73	SUB OUT: GRIFFIN, DAMIAH
	07:47		SUB IN: JOHNSON, RAEGAN
SUB OUT: 22 JONES, TASIA	07:47		
SUB OUT: 24 CRAWFORD, JANI	07:47		
SUB IN: 1 PATTERSON, ANYA	07:47		
SUB IN: 13 ROBERTS, RYANN	07:47		
	06:03	57-77	SUB OUT: HUDSON, SADE'
	06:03		SUB OUT: MOORE, BRITTONI
	06:03		SUB OUT: GRANT, KYANNAH
	06:03		SUB IN: DAVIS, EMMA
	06:03		SUB IN: RIPPY, MACY
	06:03		SUB IN: PIERCE, ANNA
SUB OUT: 21 MARTIN, MORGAN	06:03		
SUB OUT: 23 HEAD, MICKEY	06:03		
SUB IN: 15 HULME, ASHTON	06:03		
SUB IN: 24 CRAWFORD, JANI	06:03		
	04:47	60-83	SUB OUT: RIPPY, MACY
	04:47		SUB IN: GRANT, KYANNAH
SUB OUT: 20 BRYANT, MILLIE	04:47		
SUB IN: 5 BROWN, AALIYA	04:47		
SUB OUT: 1 PATTERSON, ANYA	01:46	66-92	
SUB OUT: 15 HULME, ASHTON	01:46		
SUB OUT: 24 CRAWFORD, JANI	01:46		
SUB IN: 2 WHITE, PEANUT	01:46		
SUB IN: 3 HOHL, RAEGAN	01:46		
SUB IN: 25 WALLACE, MCKENZIE	01:46		

Bethel 68, UT Martin 94

Official Shot Chart
 Bethel vs UT Martin
 PERIOD 1 Shots

October 30, 2019 at Kathleen and Tom Elam Center - Martin, Tenn.



UT Martin

Bethel

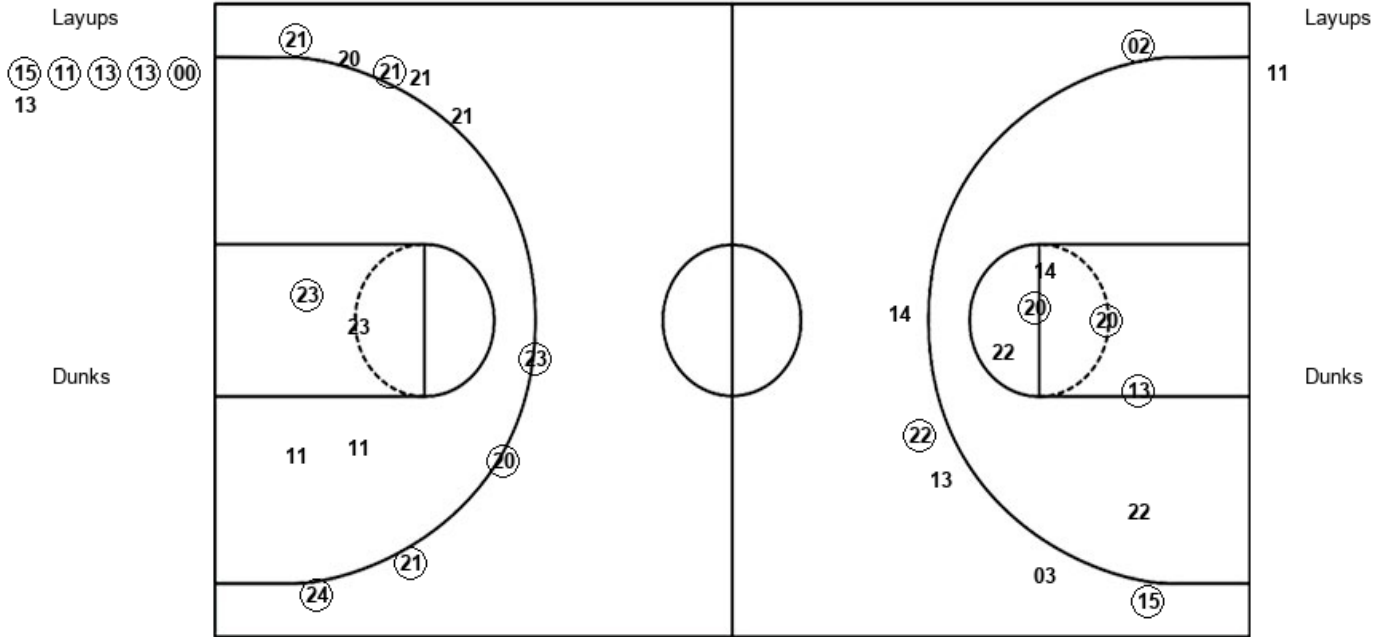

UTM : Period 1	Made	Att	Pct
Layups	5	6	83.3
Dunks	0	0	0
2PT Field Goals	8	12	66.7
3PT Field Goals	3	6	50.0
Total Field Goals	11	18	61.1

BET : Period 1	Made	Att	Pct
Layups	0	1	00.0
Dunks	0	0	0
2PT Field Goals	1	5	20.0
3PT Field Goals	6	9	66.7
Total Field Goals	7	14	50.0

Official Shot Chart
Bethel vs UT Martin
PERIOD 2 Shots

October 30, 2019 at Kathleen and Tom Elam Center - Martin, Tenn.



UT Martin

Bethel

Layups
20 11 03

Layups
(11) 23 24 (24)

Dunks

Dunks

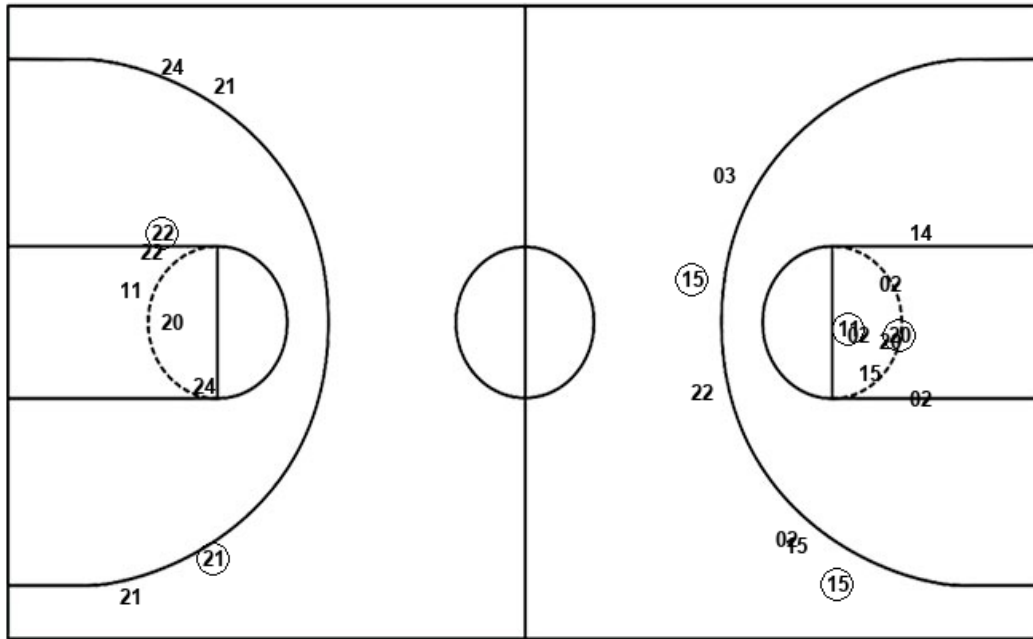

UTM : Period 2	Made	Att	Pct
Layups	0	3	00.0
Dunks	0	0	0
2PT Field Goals	2	11	18.2
3PT Field Goals	2	6	33.3
Total Field Goals	4	17	23.5

BET : Period 2	Made	Att	Pct
Layups	2	4	50.0
Dunks	0	0	0
2PT Field Goals	3	9	33.3
3PT Field Goals	1	4	25.0
Total Field Goals	4	13	30.8

Official Shot Chart
Bethel vs UT Martin
PERIOD 3 Shots
 October 30, 2019 at Kathleen and Tom Elam Center - Martin, Tenn.



UT Martin

Bethel

Layups
 (20) (20) (13) (20)

Layups
 23 (21) (23)

Dunks

Dunks

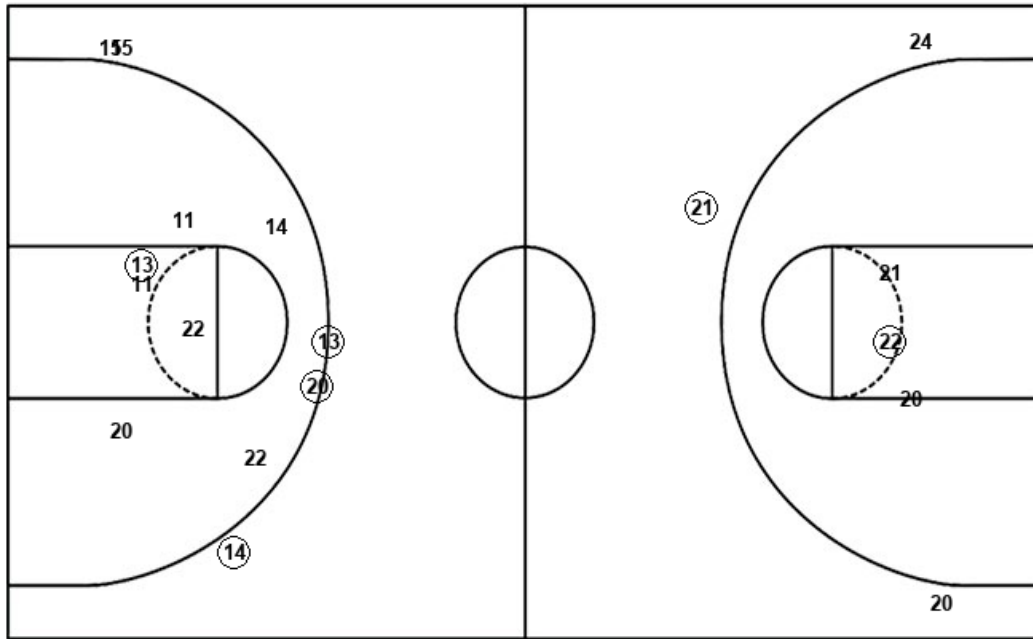

UTM : Period 3	Made	Att	Pct
Layups	4	4	100.0
Dunks	0	0	0
2PT Field Goals	5	11	45.5
3PT Field Goals	3	5	60.0
Total Field Goals	8	16	50.0

BET : Period 3	Made	Att	Pct
Layups	2	3	66.7
Dunks	0	0	0
2PT Field Goals	3	7	42.9
3PT Field Goals	1	2	50.0
Total Field Goals	4	9	44.4

Official Shot Chart
 Bethel vs UT Martin
 PERIOD 4 Shots

October 30, 2019 at Kathleen and Tom Elam Center - Martin, Tenn.



UT Martin

Bethel

Layups
 31 10 (05) 00 10
 05 31

Layups
 (20) 21 (15) (15) 25
 13

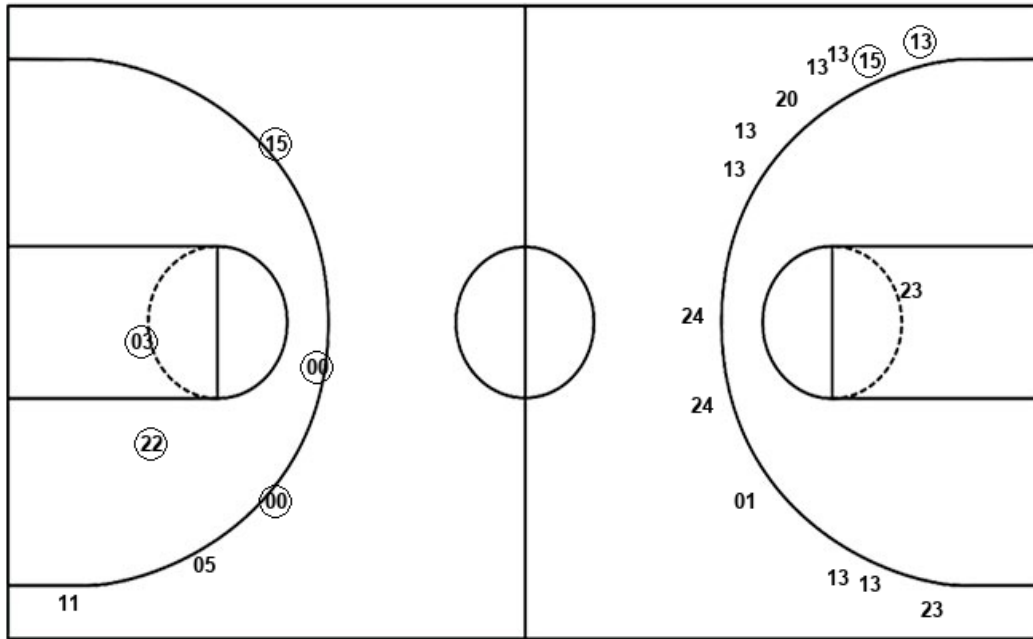

Dunks

Dunks

UTM : Period 4	Made	Att	Pct
Layups	1	7	14.3
Dunks	0	0	0
2PT Field Goals	3	9	33.3
3PT Field Goals	3	5	60.0
Total Field Goals	6	14	42.9

BET : Period 4	Made	Att	Pct
Layups	3	6	50.0
Dunks	0	0	0
2PT Field Goals	3	7	42.9
3PT Field Goals	2	13	15.4
Total Field Goals	5	20	25.0

Official Shot Chart
Bethel vs UT Martin
Bethel Team Shots

October 30, 2019 at Kathleen and Tom Elam Center - Martin, Tenn.



Layups

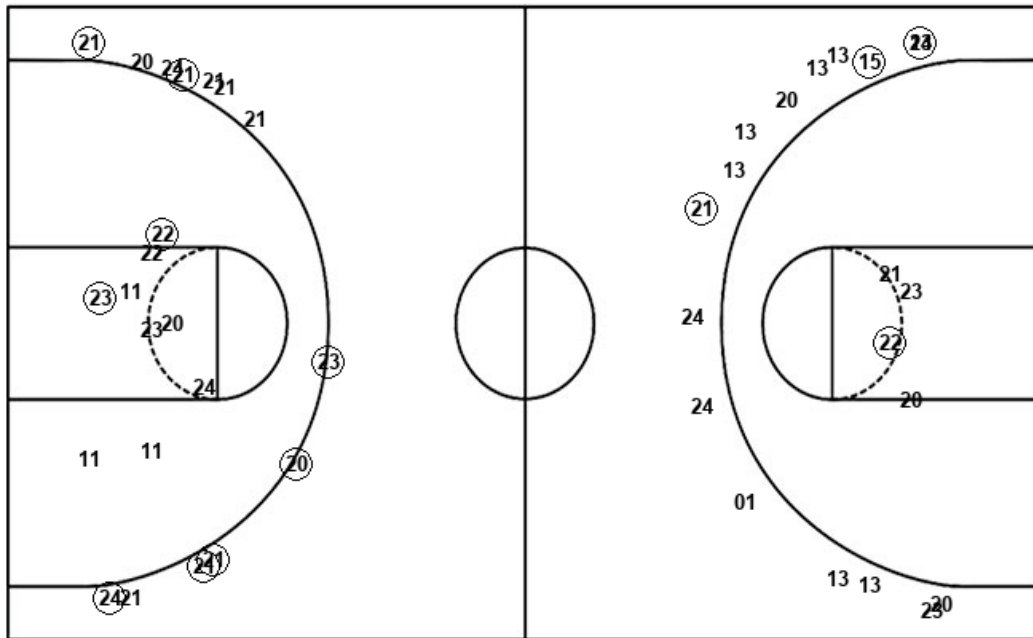

Layups

11 (11) 23 24 (24)
23 (21) (23) (20) 21
(15) (15) 25 13

Dunks

Dunks

BET : Period 1	Made	Att	Pct
Layups	0	1	00.0
Dunks	0	0	0
2PT Field Goals	1	5	20.0
3PT Field Goals	6	9	66.7
Total Field Goals	7	14	50.0

BET : Period 3	Made	Att	Pct
Layups	2	3	66.7
Dunks	0	0	0
2PT Field Goals	3	7	42.9
3PT Field Goals	1	2	50.0
Total Field Goals	4	9	44.4

BET : Period 2	Made	Att	Pct
Layups	2	4	50.0
Dunks	0	0	0
2PT Field Goals	3	9	33.3
3PT Field Goals	1	4	25.0
Total Field Goals	4	13	30.8

BET : Period 4	Made	Att	Pct
Layups	3	6	50.0
Dunks	0	0	0
2PT Field Goals	3	7	42.9
3PT Field Goals	2	13	15.4
Total Field Goals	5	20	25.0

Official Shot Chart
Bethel vs UT Martin
UT Martin Team Shots
 October 30, 2019 at Kathleen and Tom Elam Center - Martin, Tenn.



Layups

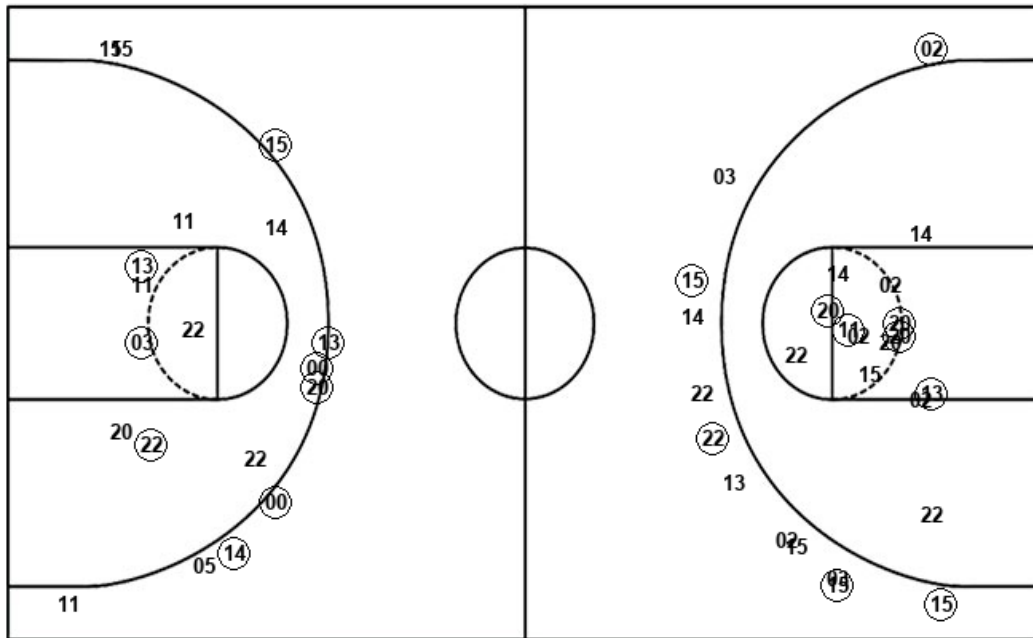

Layups

15	11	13	13	00
13	20	11	03	20
20	13	20	31	10
05	00	10	05	31

Dunks

Dunks

UTM : Period 1	Made	Att	Pct
Layups	5	6	83.3
Dunks	0	0	0
2PT Field Goals	8	12	66.7
3PT Field Goals	3	6	50.0
Total Field Goals	11	18	61.1

UTM : Period 3	Made	Att	Pct
Layups	4	4	100.0
Dunks	0	0	0
2PT Field Goals	5	11	45.5
3PT Field Goals	3	5	60.0
Total Field Goals	8	16	50.0

UTM : Period 2	Made	Att	Pct
Layups	0	3	00.0
Dunks	0	0	0
2PT Field Goals	2	11	18.2
3PT Field Goals	2	6	33.3
Total Field Goals	4	17	23.5

UTM : Period 4	Made	Att	Pct
Layups	1	7	14.3
Dunks	0	0	0
2PT Field Goals	3	9	33.3
3PT Field Goals	3	5	60.0
Total Field Goals	6	14	42.9