

## FINAL SCORE

**FGCU**

**74**



**North Alabama**

**63**



January 18, 2020 • Flowers Hall - Florence, Ala.

## FINAL STATISTICS

**Official Box Score**  
**FGCU vs North Alabama**  
**Game Totals -- Final Statistics**  
**January 18, 2020 at Flowers Hall - Florence, Ala.**



**FGCU 74**

No.	Player	S	Pts	FG	3FG	FT	OR	DR	TR	PF	A	TO	Blk	Stl	Min	+/-
00	WINGATE, DAVION	G	14	6-11	0-0	2-2	0	3	3	4	2	1	0	3	27	13
03	JEWETT-GILES, KERI	G	25	10-23	1-8	4-4	0	3	3	1	2	2	0	0	37	11
13	PHILLS, KERSTIE	G	6	3-8	0-2	0-0	1	1	2	1	0	0	0	1	23	-8
31	ULEL, NASRIN	G	11	4-12	1-2	2-2	3	1	4	1	1	0	0	2	40	11
42	ADDERLY, TYTIONIA	F	6	3-7	0-1	0-0	1	8	9	3	5	2	1	3	33	17
01	NORMIL, ERNA	G	0	0-0	0-0	0-0	0	0	0	0	0	0	0	0	0	0
02	BLAIR, ALYSSA	G	0	0-0	0-0	0-0	0	0	0	0	0	0	0	0	0	0
10	DOWLING, SHEAHEN	G	0	0-0	0-0	0-0	0	0	0	0	0	0	0	0	0	0
15	COX, TYRA	G	3	1-2	1-1	0-0	1	2	3	0	1	0	0	3	11	-3
20	BRYANT, TANNER	G	0	0-0	0-0	0-0	0	0	0	0	0	0	0	0	0	0
23	O'NEAL, ASHLI	G	9	2-10	1-4	4-4	1	4	5	2	0	1	0	1	29	14
32	LIST, EMMA	G	0	0-0	0-0	0-0	0	0	0	0	0	0	0	0	0	0
	TEAM						7	3	10	0		2				
	<b>TOTALS</b>		<b>74</b>	<b>29-73</b>	<b>4-18</b>	<b>12-12</b>	<b>14</b>	<b>25</b>	<b>39</b>	<b>12</b>	<b>11</b>	<b>8</b>	<b>1</b>	<b>13</b>	<b>200</b>	

*Shooting By Period*

Period	FG	FG%	3FG	3FG%	FT	FT%
1st Qtr	7-19	37%	0-4	00%	0-0	0%
2nd Qtr	7-19	37%	2-8	25%	2-2	100%
3rd Qtr	7-19	37%	0-4	00%	2-2	100%
4th Qtr	8-16	50%	2-2	100%	8-8	100%
1st Half	14-38	37%	2-12	17%	2-2	100%
2nd Half	15-35	43%	2-6	33%	10-10	100%
<b>Game</b>	<b>29-73</b>	<b>39.7%</b>	<b>4-18</b>	<b>22.2%</b>	<b>12-12</b>	<b>100.0%</b>

*Deadball Rebounds: 0,0*

*Last FG: 4th-02:10*

*Biggest Run: 12-0*

*Largest lead: By 13 at 4th-00:38*

*Technical Fouls: None.*

**North Alabama 63**

No.	Player	S	Pts	FG	3FG	FT	OR	DR	TR	PF	A	TO	Blk	Stl	Min	+/-
00	EUBANK, ANSLEY	G	13	6-9	0-0	1-2	0	7	7	2	2	0	3	0	39	-9
01	WALLEN, EMMA	G	0	0-5	0-5	0-0	0	5	5	1	3	3	0	1	37	-11
03	WALLEN, IVY	G	17	7-15	2-5	1-1	0	5	5	4	3	7	0	0	38	-9
24	COULSON, KENYSHA	G	12	4-5	0-0	4-5	2	4	6	3	6	7	1	1	33	-6
44	PANETTI, BRITTANY	F	4	1-5	0-1	2-2	0	3	3	3	0	3	3	0	11	0
05	BOND, JAIDA	G	0	0-1	0-1	0-0	0	1	1	0	0	0	0	0	9	-3
14	NOAH, OLIVIA	F	17	5-8	3-5	4-4	0	4	4	2	0	2	1	0	29	-14
22	AUSTIN, JAYLIN	F	0	0-0	0-0	0-0	0	0	0	0	0	1	0	0	2	-1
23	ROBERTS, JAILA	G	0	0-1	0-0	0-0	0	0	0	0	0	0	0	0	2	-2
	TEAM						0	1	1	0		0				
	<b>TOTALS</b>		<b>63</b>	<b>23-49</b>	<b>5-17</b>	<b>12-14</b>	<b>2</b>	<b>30</b>	<b>32</b>	<b>15</b>	<b>14</b>	<b>23</b>	<b>8</b>	<b>2</b>	<b>200</b>	

*Shooting By Period*

Period	FG	FG%	3FG	3FG%	FT	FT%
1st Qtr	6-14	43%	1-3	33%	2-2	100%
2nd Qtr	6-14	43%	2-6	33%	3-3	100%
3rd Qtr	4-9	44%	0-3	00%	2-3	67%
4th Qtr	7-12	58%	2-5	40%	5-6	83%
1st Half	12-28	43%	3-9	33%	5-5	100%
2nd Half	11-21	52%	2-8	25%	7-9	78%
<b>Game</b>	<b>23-49</b>	<b>46.9%</b>	<b>5-17</b>	<b>29.4%</b>	<b>12-14</b>	<b>85.7%</b>

*Deadball Rebounds: 1,0*

*Last FG: 4th-00:32*

*Biggest Run: 8-0*

*Largest lead: By 6 at 3rd-04:23*

*Technical Fouls: None.*

Game Notes:

Officials: Ryan Durham, Simone Redd, Hannah Reynolds

Attendance: 1127

Start Time: 02:02 PM ET

End Time: 03:46 PM ET

Game Duration: 1:44

Conference Game;

Score	1st	2nd	3rd	4th	TOT
FGC	14	18	16	26	<b>74</b>
UNA	15	17	10	21	<b>63</b>

FGC led for 15:42. UNA led for 18:27.

Game was tied for 5:51.

Times tied: 7      Lead Changes: 13

Points from	FGC	UNA
In the Paint	46	34
Off Turns	19	1
2nd Chance	11	2
Fast Break	19	15
Bench	12	17

**Official Box Score**  
**FGCU vs North Alabama**  
**First Half Statistics Only**  
**January 18, 2020 at Flowers Hall - Florence, Ala.**



**FGCU 32**

No.	Player	S	Pts	FG	3FG	FT	OR	DR	TR	PF	A	TO	Blk	Stl	Min	+/-
00	WINGATE, DAVION	G	2	1-4	0-0	0-0	0	3	3	1	2	0	0	0	13	3
01	NORMIL, ERNA	G	0	0-0	0-0	0-0	0	0	0	0	0	0	0	0	0	0
02	BLAIR, ALYSSA	G	0	0-0	0-0	0-0	0	0	0	0	0	0	0	0	0	0
03	JEWETT-GILES, KERI	G	8	4-9	0-5	0-0	0	1	1	0	2	1	0	0	17	0
10	DOWLING, SHEAHEN	G	0	0-0	0-0	0-0	0	0	0	0	0	0	0	0	0	0
13	PHILLS, KERSTIE	G	4	2-7	0-2	0-0	1	1	2	0	0	0	0	1	13	-3
15	COX, TYRA	G	3	1-2	1-1	0-0	0	1	1	0	0	0	0	2	7	-4
20	BRYANT, TANNER	G	0	0-0	0-0	0-0	0	0	0	0	0	0	0	0	0	0
31	ULEL, NASRIN	G	5	2-6	1-2	0-0	0	0	0	1	0	0	0	1	20	0
32	LIST, EMMA	G	0	0-0	0-0	0-0	0	0	0	0	0	0	0	0	0	0
23	O'NEAL, ASHLI	G	4	1-4	0-1	2-2	1	3	4	0	0	1	0	0	15	0
42	ADDERLY, TYTIONIA	F	6	3-6	0-1	0-0	1	5	6	2	2	2	1	2	16	4
	TEAM		0	0-0	0-0	0-0	4	2	6	0	0	1	0	0	0	0
	<b>TOTALS</b>		<b>32</b>	<b>14-38</b>	<b>2-12</b>	<b>2-2</b>	<b>7</b>	<b>16</b>	<b>23</b>	<b>4</b>	<b>6</b>	<b>5</b>	<b>1</b>	<b>6</b>	<b>100</b>	

*Shooting By Period*

Period	FG	FG%	3FG	3FG%	FT	FT%
1st Qtr	7-19	37%	0-4	00%	0-0	0%
2nd Qtr	7-19	37%	2-8	25%	2-2	100%
1st Half	14-38	37%	2-12	17%	2-2	100%
Game	29-73	39.7%	4-18	22.2%	12-12	100.0%

Deadball Rebounds: 0,0  
 Last FG Half: FGC 2nd-03:31

**North Alabama 32**

No.	Player	S	Pts	FG	3FG	FT	OR	DR	TR	PF	A	TO	Blk	Stl	Min	+/-
00	EUBANK, ANSLEY	G	9	4-5	0-0	1-1	0	6	6	0	1	0	2	0	19	2
01	WALLEN, EMMA	G	0	0-2	0-2	0-0	0	4	4	0	0	0	0	1	17	0
03	WALLEN, IVY	G	5	2-8	1-3	0-0	0	1	1	0	3	2	0	0	19	2
05	BOND, JAIDA	G	0	0-1	0-1	0-0	0	1	1	0	0	0	0	0	8	-3
14	NOAH, OLIVIA	F	10	3-5	2-3	2-2	0	1	1	0	0	0	0	0	13	-3
22	AUSTIN, JAYLIN	F	0	0-0	0-0	0-0	0	0	0	0	0	1	0	0	2	-1
23	ROBERTS, JAILA	G	0	0-1	0-0	0-0	0	0	0	0	0	0	0	0	1	-2
24	COULSON, KENYSHA	G	4	2-2	0-0	0-0	0	3	3	2	3	4	0	0	15	3
44	PANETTI, BRITTANY	F	4	1-4	0-0	2-2	0	1	1	2	0	0	3	0	6	2
	TEAM		0	0-0	0-0	0-0	0	0	0	0	0	0	0	0	0	0
	<b>TOTALS</b>		<b>32</b>	<b>12-28</b>	<b>3-9</b>	<b>5-5</b>	<b>0</b>	<b>17</b>	<b>17</b>	<b>4</b>	<b>7</b>	<b>7</b>	<b>5</b>	<b>1</b>	<b>100</b>	

*Shooting By Period*

Period	FG	FG%	3FG	3FG%	FT	FT%
1st Qtr	6-14	43%	1-3	33%	2-2	100%
2nd Qtr	6-14	43%	2-6	33%	3-3	100%
1st Half	12-28	43%	3-9	33%	5-5	100%
Game	23-49	46.9%	5-17	29.4%	12-14	85.7%

Deadball Rebounds: 1,0  
 Last FG Half: UNA 2nd-02:22

*Game Notes:*

Officials: Ryan Durham, Simone Redd, Hannah Reynolds  
 Attendance: 1127

Start Time: 02:02 PM ET  
 End Time: 03:46 PM ET  
 Game Duration: 1:44  
 Conference Game;

Score	1st	2nd	3rd	4th	TOT
FGC	14	18	16	26	<b>74</b>
UNA	15	17	10	21	<b>63</b>

Points from (This Period)	FGC	UNA
In the Paint	24	18
Off Turns	9	0
2nd Chance	2	0
Fast Break	9	5
Bench	7	10

**Official Box Score**  
**FGCU vs North Alabama**  
**First Quarter Statistics Only**  
**January 18, 2020 at Flowers Hall - Florence, Ala.**



**FGCU 14**

No.	Player	S	Pts	FG	3FG	FT	OR	DR	TR	PF	A	TO	Blk	Stl	Min	+/-
00	WINGATE, DAVION	G	2	1-3	0-0	0-0	0	2	2	0	0	0	0	0	8	1
03	JEWETT-GILES, KERI	G	6	3-5	0-2	0-0	0	0	0	0	1	1	0	0	8	-3
13	PHILLS, KERSTIE	G	0	0-3	0-1	0-0	0	1	1	0	0	0	0	0	6	0
31	ULEL, NASRIN	G	0	0-4	0-1	0-0	0	0	0	1	0	0	0	1	10	-1
42	ADDERLY, TYTIONIA	F	6	3-4	0-0	0-0	1	4	5	1	1	2	0	2	10	-1
01	NORMIL, ERNA	G	0	0-0	0-0	0-0	0	0	0	0	0	0	0	0	0	0
02	BLAIR, ALYSSA	G	0	0-0	0-0	0-0	0	0	0	0	0	0	0	0	0	0
10	DOWLING, SHEAHEN	G	0	0-0	0-0	0-0	0	0	0	0	0	0	0	0	0	0
15	COX, TYRA	G	0	0-0	0-0	0-0	0	0	0	0	0	0	0	0	0	0
20	BRYANT, TANNER	G	0	0-0	0-0	0-0	0	0	0	0	0	0	0	0	0	0
23	O'NEAL, ASHLI	G	0	0-0	0-0	0-0	1	0	1	0	0	1	0	0	8	-1
32	LIST, EMMA	G	0	0-0	0-0	0-0	0	0	0	0	0	0	0	0	0	0
<b>TEAM</b>							4	1	5	0		1				
<b>TOTALS</b>			<b>14</b>	<b>7-19</b>	<b>0-4</b>	<b>0-0</b>	<b>6</b>	<b>8</b>	<b>14</b>	<b>2</b>	<b>2</b>	<b>5</b>	<b>0</b>	<b>3</b>	<b>50</b>	

*Shooting By Period*

Period	FG	FG%	3FG	3FG%	FT	FT%
1st Qtr	7-19	37%	0-4	00%	0-0	0%
2nd Qtr	7-19	37%	2-8	25%	2-2	100%
1st Half	7-19	37%	0-4	00%	0-0	0%
1st Half	14-38	37%	2-12	17%	2-2	100%
Game	29-73	39.7%	4-18	22.2%	12-12	100.0%

Deadball Rebounds: 0,0

**North Alabama 15**

No.	Player	S	Pts	FG	3FG	FT	OR	DR	TR	PF	A	TO	Blk	Stl	Min	+/-
00	EUBANK, ANSLEY	G	2	1-1	0-0	0-0	0	2	2	0	0	0	1	0	9	3
01	WALLEN, EMMA	G	0	0-1	0-1	0-0	0	0	0	0	0	0	0	1	10	1
03	WALLEN, IVY	G	2	1-3	0-0	0-0	0	1	1	0	3	1	0	0	10	1
24	COULSON, KENYSHA	G	2	1-1	0-0	0-0	0	2	2	0	0	3	0	0	9	2
44	PANETTI, BRITTANY	F	4	1-4	0-0	2-2	0	1	1	2	0	0	3	0	6	2
05	BOND, JAIDA	G	0	0-1	0-1	0-0	0	0	0	0	0	0	0	0	1	-1
14	NOAH, OLIVIA	F	5	2-3	1-1	0-0	0	0	0	0	0	0	0	0	5	-3
22	AUSTIN, JAYLIN	F	0	0-0	0-0	0-0	0	0	0	0	0	0	0	0	0	0
23	ROBERTS, JAILA	G	0	0-0	0-0	0-0	0	0	0	0	0	0	0	0	0	0
<b>TEAM</b>							0	0	0	0		0				
<b>TOTALS</b>			<b>15</b>	<b>6-14</b>	<b>1-3</b>	<b>2-2</b>	<b>0</b>	<b>6</b>	<b>6</b>	<b>2</b>	<b>3</b>	<b>4</b>	<b>4</b>	<b>1</b>	<b>50</b>	

*Shooting By Period*

Period	FG	FG%	3FG	3FG%	FT	FT%
1st Qtr	6-14	43%	1-3	33%	2-2	100%
2nd Qtr	6-14	43%	2-6	33%	3-3	100%
1st Half	6-14	43%	1-3	33%	2-2	100%
1st Half	12-28	43%	3-9	33%	5-5	100%
Game	23-49	46.9%	5-17	29.4%	12-14	85.7%

Deadball Rebounds: 1,0

*Game Notes:*

Officials: Ryan Durham, Simone Redd, Hannah Reynolds  
Attendance: 1127

Start Time: 02:02 PM ET  
End Time: 03:46 PM ET  
Game Duration: 1:44  
Conference Game:

Score	1st	2nd	3rd	4th	TOT
FGC	14	18	16	26	<b>74</b>
UNA	15	17	10	21	<b>63</b>

Points from (This Period)	FGC	UNA
In the Paint	14	10
Off Turns	2	0
2nd Chance	2	0
Fast Break	2	2
Bench	0	5

**Official Play-By-Play**  
**FGCU vs North Alabama**  
**First Quarter**  
**January 18, 2020 at Flowers Hall - Florence, Ala.**



**Period 1**

**Starters:**

**FGCU:** 00 WINGATE, DAVION (G); 3 JEWETT-GILES, KERI (G); 13 PHILLS, KERSTIE (G); 31 ULEL, NASRIN (G); 42 ADDERLY, TYTIONIA (F);

**North Alabama:** 00 EUBANK, ANSLEY (G); 1 WALLEN, EMMA (G); 3 WALLEN, IVY (G); 24 COULSON, KENYSHA (G); 44 PANETTI, BRITTANY (F);

Time	VISITORS: FGCU	Score	Margin	HOME: North Alabama
09:34		2-0	H 2	GOOD! LAYUP by COULSON, KENYSHA
09:13	MISSED LAYUP by PHILLS, KERSTIE			
09:13				BLOCK by PANETTI, BRITTANY
09:09	REBOUND (OFF) by TEAM			
08:56	TURNOVER (SHOTCLOCK) by TEAM			
08:44				MISSED LAYUP by PANETTI, BRITTANY
08:41	REBOUND (DEF) by ADDERLY, TYTIONIA			
08:36	MISSED 3PTR by PHILLS, KERSTIE			
08:33	REBOUND (OFF) by TEAM			
08:30	MISSED LAYUP by PHILLS, KERSTIE			
08:30				BLOCK by PANETTI, BRITTANY
08:29	REBOUND (OFF) by TEAM			
08:18	MISSED LAYUP by ULEL, NASRIN			
08:15				REBOUND (DEF) by EUBANK, ANSLEY
08:01				MISSED 3PTR by WALLEN, EMMA
07:58	REBOUND (DEF) by PHILLS, KERSTIE			
07:46	GOOD! LAYUP by JEWETT-GILES, KERI [PNT]	2-2	T	
07:32	SUB OUT: PHILLS, KERSTIE			
07:32	SUB IN: O'NEAL, ASHLI			
07:25		4-2	H 2	GOOD! LAYUP by PANETTI, BRITTANY [PNT]
07:13	MISSED 3PTR by JEWETT-GILES, KERI			
07:09				REBOUND (DEF) by COULSON, KENYSHA
06:57	FOUL (PERSONAL) by ADDERLY, TYTIONIA			
06:57		5-2	H 3	GOOD! FT by PANETTI, BRITTANY
06:57		6-2	H 4	GOOD! FT by PANETTI, BRITTANY
06:46	TURNOVER (TRAVEL) by JEWETT-GILES, KERI			
06:21				MISSED LAYUP by PANETTI, BRITTANY
06:19	REBOUND (DEF) by WINGATE, DAVION			
06:03	MISSED LAYUP by WINGATE, DAVION			
06:03				BLOCK by EUBANK, ANSLEY
05:59				REBOUND (DEF) by PANETTI, BRITTANY
05:56				TURNOVER (LOSTBALL) by WALLEN, IVY
05:56	STEAL by ADDERLY, TYTIONIA			
05:51	TURNOVER (LOSTBALL) by ADDERLY, TYTIONIA			
05:51				STEAL by WALLEN, EMMA
05:35				MISSED LAYUP by WALLEN, IVY
05:33	REBOUND (DEF) by ADDERLY, TYTIONIA			
05:25	MISSED 3PTR by ULEL, NASRIN			
05:21	REBOUND (OFF) by O'NEAL, ASHLI			
05:06	MISSED LAYUP by WINGATE, DAVION			
05:06				BLOCK by PANETTI, BRITTANY
05:03	REBOUND (OFF) by TEAM			
05:03				SUB OUT: PANETTI, BRITTANY
05:03				SUB IN: NOAH, OLIVIA
05:03	SUB OUT: WINGATE, DAVION			
05:03	SUB IN: PHILLS, KERSTIE			
05:01	GOOD! LAYUP by JEWETT-GILES, KERI	6-4	H 2	
05:01	ASSIST by ADDERLY, TYTIONIA			
04:52		8-4	H 4	GOOD! LAYUP by WALLEN, IVY
04:39	MISSED LAYUP by ULEL, NASRIN			
04:36				REBOUND (DEF) by COULSON, KENYSHA
04:34				TURNOVER (BADPASS) by COULSON, KENYSHA
04:23	MISSED LAYUP by ULEL, NASRIN			
04:20				REBOUND (DEF) by EUBANK, ANSLEY
04:08		10-4	H 6	GOOD! LAYUP by NOAH, OLIVIA
04:08				ASSIST by WALLEN, IVY
03:58	GOOD! LAYUP by ADDERLY, TYTIONIA [PNT]	10-6	H 4	
03:58	ASSIST by JEWETT-GILES, KERI			
03:51		12-6	H 6	GOOD! LAYUP by EUBANK, ANSLEY [FB]
03:51				ASSIST by WALLEN, IVY
03:24	MISSED 3PTR by JEWETT-GILES, KERI			
03:21	REBOUND (OFF) by ADDERLY, TYTIONIA			
03:20	TURNOVER (TRAVEL) by ADDERLY, TYTIONIA			
03:20				SUB OUT: EUBANK, ANSLEY
03:20				SUB IN: PANETTI, BRITTANY
03:20	SUB OUT: JEWETT-GILES, KERI			
03:20	SUB IN: WINGATE, DAVION			
02:59				MISSED LAYUP by PANETTI, BRITTANY
02:58	REBOUND (DEF) by WINGATE, DAVION			
02:58				FOUL (PERSONAL) by PANETTI, BRITTANY

Time	VISITORS: FGCU	Score	Margin	HOME: North Alabama
02:45	GOOD! LAYUP by ADDERLY, TYTIONIA	12-8	H 4	
02:28				TURNOVER (BADPASS) by COULSON, KENYSHA
02:28	STEAL by ADDERLY, TYTIONIA			
02:28				FOUL (PERSONAL) by PANETTI, BRITTANY
02:28				SUB OUT: PANETTI, BRITTANY
02:28				SUB IN: EUBANK, ANSLEY
02:12	TURNOVER (BADPASS) by O'NEAL, ASHLI			
01:57				TURNOVER (BADPASS) by COULSON, KENYSHA
01:57	STEAL by ULEL, NASRIN			
01:49	SUB OUT: PHILLS, KERSTIE			
01:49	SUB IN: JEWETT-GILES, KERI			
01:42	GOOD! LAYUP by JEWETT-GILES, KERI [PNT]	12-10	H 2	
01:29	FOUL (PERSONAL) by ULEL, NASRIN			
01:29				SUB OUT: COULSON, KENYSHA
01:29				SUB IN: BOND, JAIDA
01:25				MISSED LAYUP by NOAH, OLIVIA
01:22	REBOUND (DEF) by ADDERLY, TYTIONIA			
01:17	GOOD! LAYUP by WINGATE, DAVION [FB/PNT]	12-12	T	
01:04				MISSED 3PTR by BOND, JAIDA
01:01	REBOUND (DEF) by ADDERLY, TYTIONIA			
00:53	GOOD! LAYUP by ADDERLY, TYTIONIA	12-14	V 2	
00:40		15-14	H 1	GOOD! 3PTR by NOAH, OLIVIA
00:40				ASSIST by WALLEN, IVY
00:05	MISSED JUMPER by ADDERLY, TYTIONIA			
00:01				REBOUND (DEF) by WALLEN, IVY
00:00				MISSED LAYUP by WALLEN, IVY
00:00	REBOUND (DEF) by TEAM			

### FGCU 14, North Alabama 15

Points from (This Period)	FGC	UNA
In the Paint	14	10
Off Turns	2	0
2nd Chance	2	0
Fast Break	2	2
Bench	0	5

**Official Box Score**  
**FGCU vs North Alabama**  
**Second Quarter Statistics Only**  
**January 18, 2020 at Flowers Hall - Florence, Ala.**



**FGCU 18**

No.	Player	S	Pts	FG	3FG	FT	OR	DR	TR	PF	A	TO	Blk	Stl	Min	+/-
00	WINGATE, DAVION	G	0	0-1	0-0	0-0	0	1	1	1	2	0	0	0	5	2
03	JEWETT-GILES, KERI	G	2	1-4	0-3	0-0	0	1	1	0	1	0	0	0	9	3
13	PHILLS, KERSTIE	G	4	2-4	0-1	0-0	1	0	1	0	0	0	0	1	7	-3
31	ULEL, NASRIN	G	5	2-2	1-1	0-0	0	0	0	0	0	0	0	0	10	1
42	ADDERLY, TYTIONIA	F	0	0-2	0-1	0-0	0	1	1	1	1	0	1	0	6	5
01	NORMIL, ERNA	G	0	0-0	0-0	0-0	0	0	0	0	0	0	0	0	0	0
02	BLAIR, ALYSSA	G	0	0-0	0-0	0-0	0	0	0	0	0	0	0	0	0	0
10	DOWLING, SHEAHEN	G	0	0-0	0-0	0-0	0	0	0	0	0	0	0	0	0	0
15	COX, TYRA	G	3	1-2	1-1	0-0	0	1	1	0	0	0	0	2	7	-4
20	BRYANT, TANNER	G	0	0-0	0-0	0-0	0	0	0	0	0	0	0	0	0	0
23	O'NEAL, ASHLI	G	4	1-4	0-1	2-2	0	3	3	0	0	0	0	0	7	1
32	LIST, EMMA	G	0	0-0	0-0	0-0	0	0	0	0	0	0	0	0	0	0
	TEAM						0	1	1	0		0				
<b>TOTALS</b>			<b>18</b>	<b>7-19</b>	<b>2-8</b>	<b>2-2</b>	<b>1</b>	<b>8</b>	<b>9</b>	<b>2</b>	<b>4</b>	<b>0</b>	<b>1</b>	<b>3</b>	<b>50</b>	

*Shooting By Period*

Period	FG	FG%	3FG	3FG%	FT	FT%
3rd Qtr	7-19	37%	0-4	00%	2-2	100%
4th Qtr	8-16	50%	2-2	100%	8-8	100%
2nd Half	7-19	37%	2-8	25%	2-2	100%
2nd Half	15-35	43%	2-6	33%	10-10	100%
Game	29-73	39.7%	4-18	22.2%	12-12	100.0%

Deadball Rebounds: 0,0

**North Alabama 17**

No.	Player	S	Pts	FG	3FG	FT	OR	DR	TR	PF	A	TO	Blk	Stl	Min	+/-
00	EUBANK, ANSLEY	G	7	3-4	0-0	1-1	0	4	4	0	1	0	1	0	10	-1
01	WALLEN, EMMA	G	0	0-1	0-1	0-0	0	4	4	0	0	0	0	0	7	-1
03	WALLEN, IVY	G	3	1-5	1-3	0-0	0	0	0	0	0	1	0	0	9	1
24	COULSON, KENYSHA	G	2	1-1	0-0	0-0	0	1	1	2	3	1	0	0	6	1
44	PANETTI, BRITTANY	F	0	0-0	0-0	0-0	0	0	0	0	0	0	0	0	0	0
05	BOND, JAIDA	G	0	0-0	0-0	0-0	0	1	1	0	0	0	0	0	7	-2
14	NOAH, OLIVIA	F	5	1-2	1-2	2-2	0	1	1	0	0	0	0	0	8	0
22	AUSTIN, JAYLIN	F	0	0-0	0-0	0-0	0	0	0	0	0	1	0	0	2	-1
23	ROBERTS, JAILA	G	0	0-1	0-0	0-0	0	0	0	0	0	0	0	0	1	-2
	TEAM						0	0	0	0		0				
<b>TOTALS</b>			<b>17</b>	<b>6-14</b>	<b>2-6</b>	<b>3-3</b>	<b>0</b>	<b>11</b>	<b>11</b>	<b>2</b>	<b>4</b>	<b>3</b>	<b>1</b>	<b>0</b>	<b>50</b>	

*Shooting By Period*

Period	FG	FG%	3FG	3FG%	FT	FT%
3rd Qtr	4-9	44%	0-3	00%	2-3	67%
4th Qtr	7-12	58%	2-5	40%	5-6	83%
2nd Half	6-14	43%	2-6	33%	3-3	100%
2nd Half	11-21	52%	2-8	25%	7-9	78%
Game	23-49	46.9%	5-17	29.4%	12-14	85.7%

Deadball Rebounds: 1,0

*Game Notes:*

Officials: Ryan Durham, Simone Redd, Hannah Reynolds  
 Attendance: 1127

Start Time: 02:02 PM ET  
 End Time: 03:46 PM ET  
 Game Duration: 1:44  
 Conference Game:

Score	1st	2nd	3rd	4th	TOT
FGC	14	18	16	26	<b>74</b>
UNA	15	17	10	21	<b>63</b>

Points from (This Period)	FGC	UNA
In the Paint	10	8
Off Turns	7	0
2nd Chance	0	0
Fast Break	7	3
Bench	7	5

**Official Play-By-Play**  
**FGCU vs North Alabama**  
**Second Quarter**  
**January 18, 2020 at Flowers Hall - Florence, Ala.**



**Period 2**

**Starters:**

**FGCU:** 00 WINGATE, DAVION (G); 3 JEWETT-GILES, KERI (G); 13 PHILLS, KERSTIE (G); 31 ULEL, NASRIN (G); 42 ADDERLY, TYTIONIA (F);

**North Alabama:** 00 EUBANK, ANSLEY (G); 1 WALLEN, EMMA (G); 3 WALLEN, IVY (G); 24 COULSON, KENYSHA (G); 44 PANETTI, BRITTANY (F);

Time	VISITORS: FGCU	Score	Margin	HOME: North Alabama
10:00				SUB OUT: WALLEN, IVY
10:00				SUB OUT: BOND, JAIDA
10:00				SUB IN: ROBERTS, JAILA
10:00				SUB IN: COULSON, KENYSHA
09:47	MISSED 3PTR by JEWETT-GILES, KERI			
09:44				REBOUND (DEF) by WALLEN, EMMA
09:25				MISSED LAYUP by ROBERTS, JAILA
09:22	REBOUND (DEF) by O'NEAL, ASHLI			
09:18				FOUL (PERSONAL) by COULSON, KENYSHA
09:18	GOOD! FT by O'NEAL, ASHLI [FB]	15-15	T	
09:18	GOOD! FT by O'NEAL, ASHLI [FB]	15-16	V 1	
09:18	SUB OUT: O'NEAL, ASHLI			
09:18	SUB IN: PHILLS, KERSTIE			
09:06		17-16	H 1	GOOD! LAYUP by EUBANK, ANSLEY
09:06				ASSIST by COULSON, KENYSHA
08:57	GOOD! LAYUP by JEWETT-GILES, KERI [PNT]	17-18	V 1	
08:40				SUB OUT: WALLEN, EMMA
08:40				SUB OUT: ROBERTS, JAILA
08:40				SUB IN: WALLEN, IVY
08:40				SUB IN: BOND, JAIDA
08:40	SUB OUT: WINGATE, DAVION			
08:40	SUB IN: COX, TYRA			
08:34		19-18	H 1	GOOD! LAYUP by COULSON, KENYSHA
08:23	MISSED 3PTR by ADDERLY, TYTIONIA			
08:20				REBOUND (DEF) by BOND, JAIDA
07:52				TURNOVER (LOSTBALL) by COULSON, KENYSHA
07:52	STEAL by PHILLS, KERSTIE			
07:48	GOOD! LAYUP by PHILLS, KERSTIE [FB]	19-20	V 1	
07:31		21-20	H 1	GOOD! LAYUP by EUBANK, ANSLEY [PNT]
07:31				ASSIST by COULSON, KENYSHA
07:24	MISSED 3PTR by JEWETT-GILES, KERI			
07:20				REBOUND (DEF) by EUBANK, ANSLEY
07:12		24-20	H 4	GOOD! 3PTR by NOAH, OLIVIA
07:12				ASSIST by EUBANK, ANSLEY
06:53	GOOD! LAYUP by ULEL, NASRIN	24-22	H 2	
06:53	ASSIST by ADDERLY, TYTIONIA			
06:36				TURNOVER (LOSTBALL) by WALLEN, IVY
06:36	STEAL by COX, TYRA			
06:28	GOOD! 3PTR by COX, TYRA [FB]	24-25	V 1	
06:28	ASSIST by JEWETT-GILES, KERI			
06:11				MISSED JUMPER by EUBANK, ANSLEY
06:06	REBOUND (DEF) by ADDERLY, TYTIONIA			
06:06	MISSED LAYUP by PHILLS, KERSTIE			
06:03				REBOUND (DEF) by NOAH, OLIVIA
05:48	FOUL (PERSONAL) by ADDERLY, TYTIONIA			
05:48				SUB OUT: BOND, JAIDA
05:48				SUB IN: WALLEN, EMMA
05:48	SUB OUT: PHILLS, KERSTIE			
05:48	SUB OUT: ADDERLY, TYTIONIA			
05:48	SUB IN: WINGATE, DAVION			
05:48	SUB IN: O'NEAL, ASHLI			
05:48		25-25	T	GOOD! FT by NOAH, OLIVIA
05:48	SUB OUT: JEWETT-GILES, KERI			
05:48	SUB IN: PHILLS, KERSTIE			
05:48		26-25	H 1	GOOD! FT by NOAH, OLIVIA
05:48				SUB OUT: NOAH, OLIVIA
05:48				SUB IN: AUSTIN, JAYLIN
05:27	MISSED LAYUP by O'NEAL, ASHLI			
05:24				REBOUND (DEF) by COULSON, KENYSHA
05:20		29-25	H 4	GOOD! 3PTR by WALLEN, IVY [FB]
05:20				ASSIST by COULSON, KENYSHA
04:49	GOOD! LAYUP by PHILLS, KERSTIE	29-27	H 2	
04:49	ASSIST by WINGATE, DAVION			
04:29				TURNOVER (LOSTBALL) by AUSTIN, JAYLIN
04:29	STEAL by COX, TYRA			
04:23				FOUL (PERSONAL) by COULSON, KENYSHA
04:23				SUB OUT: COULSON, KENYSHA
04:23				SUB IN: BOND, JAIDA
04:23	SUB OUT: PHILLS, KERSTIE			
04:23	SUB OUT: COX, TYRA			



Time	VISITORS: FGCU	Score	Margin	HOME: North Alabama
04:23	SUB IN: JEWETT-GILES, KERI			
04:23	SUB IN: ADDERLY, TYTIONIA			
04:16	GOOD! LAYUP by O'NEAL, ASHLI [PNT]	29-29	T	
03:49				MISSED JUMPER by WALLEN, IVY
03:48	REBOUND (DEF) by TEAM			
03:48				SUB OUT: AUSTIN, JAYLIN
03:48				SUB IN: NOAH, OLIVIA
03:31	GOOD! 3PTR by ULEL, NASRIN	29-32	V 3	
03:31	ASSIST by WINGATE, DAVION			
03:05				MISSED 3PTR by WALLEN, IVY
03:05	BLOCK by ADDERLY, TYTIONIA			
03:00	REBOUND (DEF) by WINGATE, DAVION			
02:59	MISSED LAYUP by ADDERLY, TYTIONIA			
02:57				REBOUND (DEF) by EUBANK, ANSLEY
02:47				MISSED 3PTR by WALLEN, EMMA
02:44	REBOUND (DEF) by O'NEAL, ASHLI			
02:35	MISSED LAYUP by WINGATE, DAVION			
02:35				BLOCK by EUBANK, ANSLEY
02:31				REBOUND (DEF) by WALLEN, EMMA
02:22		31-32	V 1	GOOD! LAYUP by EUBANK, ANSLEY [PNT]
02:22	FOUL (PERSONAL) by WINGATE, DAVION			
02:22	SUB OUT: WINGATE, DAVION			
02:22	SUB OUT: ADDERLY, TYTIONIA			
02:22	SUB IN: PHILLS, KERSTIE			
02:22	SUB IN: COX, TYRA			
02:22		32-32	T	GOOD! FT by EUBANK, ANSLEY
01:55	MISSED LAYUP by O'NEAL, ASHLI			
01:53				REBOUND (DEF) by EUBANK, ANSLEY
01:43				MISSED LAYUP by WALLEN, IVY
01:41	REBOUND (DEF) by COX, TYRA			
01:32	MISSED 3PTR by O'NEAL, ASHLI			
01:29	REBOUND (OFF) by PHILLS, KERSTIE			
01:27	MISSED 3PTR by JEWETT-GILES, KERI			
01:24				REBOUND (DEF) by EUBANK, ANSLEY
01:09				MISSED 3PTR by NOAH, OLIVIA
01:06	REBOUND (DEF) by JEWETT-GILES, KERI			
01:03	MISSED 3PTR by PHILLS, KERSTIE			
01:00				REBOUND (DEF) by WALLEN, EMMA
00:33				MISSED 3PTR by WALLEN, IVY
00:30	REBOUND (DEF) by O'NEAL, ASHLI			
00:05	MISSED LAYUP by COX, TYRA			
00:01				REBOUND (DEF) by WALLEN, EMMA

### FGCU 32, North Alabama 32

Points from (This Period)	FGC	UNA
In the Paint	10	8
Off Turns	7	0
2nd Chance	0	0
Fast Break	7	3
Bench	7	5

**Official Box Score**  
**FGCU vs North Alabama**  
**Second Half Statistics Only**  
**January 18, 2020 at Flowers Hall - Florence, Ala.**



**FGCU 42**

No.	Player	S	Pts	FG	3FG	FT	OR	DR	TR	PF	A	TO	Blk	Stl	Min	+/-
00	WINGATE, DAVION	G	12	5-7	0-0	2-2	0	0	0	3	0	1	0	3	13	10
01	NORMIL, ERNA	G	0	0-0	0-0	0-0	0	0	0	0	0	0	0	0	0	0
02	BLAIR, ALYSSA	G	0	0-0	0-0	0-0	0	0	0	0	0	0	0	0	0	0
03	JEWETT-GILES, KERI	G	17	6-14	1-3	4-4	0	2	2	1	0	1	0	0	20	11
10	DOWLING, SHEAHEN	G	0	0-0	0-0	0-0	0	0	0	0	0	0	0	0	0	0
13	PHILLS, KERSTIE	G	2	1-1	0-0	0-0	0	0	0	1	0	0	0	0	10	-5
15	COX, TYRA	G	0	0-0	0-0	0-0	1	1	2	0	1	0	0	1	4	1
20	BRYANT, TANNER	G	0	0-0	0-0	0-0	0	0	0	0	0	0	0	0	0	0
31	ULEL, NASRIN	G	6	2-6	0-0	2-2	3	1	4	0	1	0	0	1	20	11
32	LIST, EMMA	G	0	0-0	0-0	0-0	0	0	0	0	0	0	0	0	0	0
23	O'NEAL, ASHLI	G	5	1-6	1-3	2-2	0	1	1	2	0	0	0	1	15	14
42	ADDERLY, TYTIONIA	F	0	0-1	0-0	0-0	0	3	3	1	3	0	0	1	17	13
	TEAM		0	0-0	0-0	0-0	3	1	4	0	0	1	0	0	0	0
	<b>TOTALS</b>		<b>42</b>	<b>15-35</b>	<b>2-6</b>	<b>10-10</b>	<b>7</b>	<b>9</b>	<b>16</b>	<b>8</b>	<b>5</b>	<b>3</b>	<b>0</b>	<b>7</b>	<b>100</b>	

*Shooting By Period*

Period	FG	FG%	3FG	3FG%	FT	FT%
3rd Qtr	7-19	37%	0-4	00%	2-2	100%
4th Qtr	8-16	50%	2-2	100%	8-8	100%
2nd Half	15-35	43%	2-6	33%	10-10	100%
Game	29-73	39.7%	4-18	22.2%	12-12	100.0%

Deadball Rebounds: 0,0  
 Last FG Half: FGC 4th-02:10

**North Alabama 31**

No.	Player	S	Pts	FG	3FG	FT	OR	DR	TR	PF	A	TO	Blk	Stl	Min	+/-
00	EUBANK, ANSLEY	G	4	2-4	0-0	0-1	0	1	1	2	1	0	1	0	20	-11
01	WALLEN, EMMA	G	0	0-3	0-3	0-0	0	1	1	1	3	3	0	0	20	-11
03	WALLEN, IVY	G	12	5-7	1-2	1-1	0	4	4	4	0	5	0	0	19	-11
05	BOND, JAIDA	G	0	0-0	0-0	0-0	0	0	0	0	0	0	0	0	0	0
14	NOAH, OLIVIA	F	7	2-3	1-2	2-2	0	3	3	2	0	2	1	0	16	-11
22	AUSTIN, JAYLIN	F	0	0-0	0-0	0-0	0	0	0	0	0	0	0	0	0	0
23	ROBERTS, JAILA	G	0	0-0	0-0	0-0	0	0	0	0	0	0	0	0	1	0
24	COULSON, KENYSHA	G	8	2-3	0-0	4-5	2	1	3	1	3	3	1	1	19	-9
44	PANETTI, BRITTANY	F	0	0-1	0-1	0-0	0	2	2	1	0	3	0	0	6	-2
	TEAM		0	0-0	0-0	0-0	0	1	1	0	0	0	0	0	0	0
	<b>TOTALS</b>		<b>31</b>	<b>11-21</b>	<b>2-8</b>	<b>7-9</b>	<b>2</b>	<b>13</b>	<b>15</b>	<b>11</b>	<b>7</b>	<b>16</b>	<b>3</b>	<b>1</b>	<b>100</b>	

*Shooting By Period*

Period	FG	FG%	3FG	3FG%	FT	FT%
3rd Qtr	4-9	44%	0-3	00%	2-3	67%
4th Qtr	7-12	58%	2-5	40%	5-6	83%
2nd Half	11-21	52%	2-8	25%	7-9	78%
Game	23-49	46.9%	5-17	29.4%	12-14	85.7%

Deadball Rebounds: 1,0  
 Last FG Half: UNA 4th-00:32

Game Notes:

Officials: Ryan Durham, Simone Redd, Hannah Reynolds  
 Attendance: 1127

Start Time: 02:02 PM ET  
 End Time: 03:46 PM ET  
 Game Duration: 1:44  
 Conference Game;

Score	1st	2nd	3rd	4th	TOT
FGC	14	18	16	26	<b>74</b>
UNA	15	17	10	21	<b>63</b>

Points from (This Period)	FGC	UNA
In the Paint	22	16
Off Turns	10	1
2nd Chance	9	2
Fast Break	10	10
Bench	5	7

**Official Box Score**  
**FGCU vs North Alabama**  
**Third Quarter Statistics Only**  
**January 18, 2020 at Flowers Hall - Florence, Ala.**



**FGCU 42**

No.	Player	S	Pts	FG	3FG	FT	OR	DR	TR	PF	A	TO	Blk	Stl	Min	+/-
00	WINGATE, DAVION	G	8	4-5	0-0	0-0	0	0	0	1	0	0	0	3	8	6
03	JEWETT-GILES, KERI	G	4	2-8	0-2	0-0	0	2	2	0	0	1	0	0	10	6
13	PHILLS, KERSTIE	G	0	0-0	0-0	0-0	0	0	0	0	0	0	0	0	6	-3
31	ULEL, NASRIN	G	2	1-3	0-0	0-0	2	0	2	0	1	0	0	1	10	6
42	ADDERLY, TYTIONIA	F	0	0-0	0-0	0-0	0	2	2	0	2	0	0	0	7	8
01	NORMIL, ERNA	G	0	0-0	0-0	0-0	0	0	0	0	0	0	0	0	0	0
02	BLAIR, ALYSSA	G	0	0-0	0-0	0-0	0	0	0	0	0	0	0	0	0	0
10	DOWLING, SHEAHEN	G	0	0-0	0-0	0-0	0	0	0	0	0	0	0	0	0	0
15	COX, TYRA	G	0	0-0	0-0	0-0	0	1	1	0	0	0	0	0	2	0
20	BRYANT, TANNER	G	0	0-0	0-0	0-0	0	0	0	0	0	0	0	0	0	0
23	O'NEAL, ASHLI	G	2	0-3	0-2	2-2	0	0	0	1	0	0	0	1	7	7
32	LIST, EMMA	G	0	0-0	0-0	0-0	0	0	0	0	0	0	0	0	0	0
	TEAM						1	0	1	0		0				
<b>TOTALS</b>			<b>16</b>	<b>7-19</b>	<b>0-4</b>	<b>2-2</b>	<b>3</b>	<b>5</b>	<b>8</b>	<b>2</b>	<b>3</b>	<b>1</b>	<b>0</b>	<b>5</b>	<b>50</b>	

*Shooting By Period*

Period	FG	FG%	3FG	3FG%	FT	FT%
2nd Half	0-0	0%	0-0	0%	0-0	0%
Game	29-73	39.7%	4-18	22.2%	12-12	100.0%

Deadball Rebounds: 0,0

**North Alabama 31**

No.	Player	S	Pts	FG	3FG	FT	OR	DR	TR	PF	A	TO	Blk	Stl	Min	+/-
00	EUBANK, ANSLEY	G	0	0-2	0-0	0-0	0	1	1	0	0	0	0	0	10	-6
01	WALLEN, EMMA	G	0	0-2	0-2	0-0	0	0	0	0	3	1	0	0	10	-6
03	WALLEN, IVY	G	5	2-2	0-0	1-1	0	3	3	2	0	3	0	0	9	-6
24	COULSON, KENYSHA	G	3	1-1	0-0	1-2	0	1	1	0	0	2	0	1	10	-6
44	PANETTI, BRITTANY	F	0	0-0	0-0	0-0	0	1	1	1	0	3	0	0	2	1
05	BOND, JAIDA	G	0	0-0	0-0	0-0	0	0	0	0	0	0	0	0	0	0
14	NOAH, OLIVIA	F	2	1-2	0-1	0-0	0	2	2	1	0	0	1	0	8	-7
22	AUSTIN, JAYLIN	F	0	0-0	0-0	0-0	0	0	0	0	0	0	0	0	0	0
23	ROBERTS, JAILA	G	0	0-0	0-0	0-0	0	0	0	0	0	0	0	0	1	0
	TEAM						0	1	1	0		0				
<b>TOTALS</b>			<b>10</b>	<b>4-9</b>	<b>0-3</b>	<b>2-3</b>	<b>0</b>	<b>9</b>	<b>9</b>	<b>4</b>	<b>3</b>	<b>9</b>	<b>1</b>	<b>1</b>	<b>50</b>	

*Shooting By Period*

Period	FG	FG%	3FG	3FG%	FT	FT%
2nd Half	0-0	0%	0-0	0%	0-0	0%
Game	23-49	46.9%	5-17	29.4%	12-14	85.7%

Deadball Rebounds: 1,0

Game Notes:

Officials: **Ryan Durham, Simone Redd, Hannah Reynolds**  
 Attendance: **1127**

Start Time: **02:02 PM ET**  
 End Time: **03:46 PM ET**  
 Game Duration: **1:44**  
 Conference Game;

Score	1st	2nd	3rd	4th	TOT
FGC	14	18	16	26	<b>74</b>
UNA	15	17	10	21	<b>63</b>

Points from (This Period)	FGC	UNA
In the Paint	12	6
Off Turns	6	1
2nd Chance	4	0
Fast Break	8	3
Bench	2	2

**Official Play-By-Play**  
**FGCU vs North Alabama**  
**Third Quarter**  
**January 18, 2020 at Flowers Hall - Florence, Ala.**



**Period 3**

**Starters:**

**FGCU:** 00 WINGATE, DAVION (G); 3 JEWETT-GILES, KERI (G); 13 PHILLS, KERSTIE (G); 31 ULEL, NASRIN (G); 42 ADDERLY, TYTIONIA (F);

**North Alabama:** 00 EUBANK, ANSLEY (G); 1 WALLEN, EMMA (G); 3 WALLEN, IVY (G); 24 COULSON, KENYSHA (G); 44 PANETTI, BRITTANY (F);

Time	VISITORS: FGCU	Score	Margin	HOME: North Alabama
10:00				SUB OUT: BOND, JAIDA
10:00				SUB OUT: NOAH, OLIVIA
10:00				SUB IN: COULSON, KENYSHA
10:00				SUB IN: PANETTI, BRITTANY
10:00	SUB OUT: COX, TYRA			
10:00	SUB OUT: O'NEAL, ASHLI			
10:00	SUB IN: WINGATE, DAVION			
10:00	SUB IN: ADDERLY, TYTIONIA			
09:40	MISSED 3PTR by JEWETT-GILES, KERI			
09:36				REBOUND (DEF) by EUBANK, ANSLEY
09:16				TURNOVER (LOSTBALL) by PANETTI, BRITTANY
09:16	STEAL by ULEL, NASRIN			
08:58	TURNOVER (LOSTBALL) by JEWETT-GILES, KERI			
08:58				STEAL by COULSON, KENYSHA
08:54	FOUL (PERSONAL) by WINGATE, DAVION			
08:54				MISSED FT by COULSON, KENYSHA
08:54				REBOUND (OFF) by TEAM
08:54		33-32	H 1	GOOD! FT by COULSON, KENYSHA [FB]
08:28	MISSED JUMPER by JEWETT-GILES, KERI			
08:24				REBOUND (DEF) by PANETTI, BRITTANY
08:23				TURNOVER (BADPASS) by PANETTI, BRITTANY
08:23	SUB OUT: ADDERLY, TYTIONIA			
08:23	SUB IN: O'NEAL, ASHLI			
08:16				FOUL (OFF) by PANETTI, BRITTANY
08:16				TURNOVER (OFFENSIVE) by PANETTI, BRITTANY
08:16				SUB OUT: PANETTI, BRITTANY
08:16				SUB IN: NOAH, OLIVIA
08:04	MISSED LAYUP by ULEL, NASRIN			
07:59				REBOUND (DEF) by NOAH, OLIVIA
07:56		35-32	H 3	GOOD! LAYUP by COULSON, KENYSHA [FB]
07:56				ASSIST by WALLEN, EMMA
07:49				FOUL (PERSONAL) by WALLEN, IVY
07:45	MISSED LAYUP by WINGATE, DAVION			
07:42				REBOUND (DEF) by WALLEN, IVY
07:25		37-32	H 5	GOOD! LAYUP by NOAH, OLIVIA
07:25				ASSIST by WALLEN, EMMA
07:11	GOOD! LAYUP by ULEL, NASRIN	37-34	H 3	
06:58				TURNOVER (BADPASS) by WALLEN, EMMA
06:58	STEAL by WINGATE, DAVION			
06:55	GOOD! LAYUP by WINGATE, DAVION [FB]	37-36	H 1	
06:42				MISSED LAYUP by EUBANK, ANSLEY
06:38	REBOUND (DEF) by JEWETT-GILES, KERI			
06:27	MISSED 3PTR by JEWETT-GILES, KERI			
06:24				REBOUND (DEF) by WALLEN, IVY
06:04				TURNOVER (BADPASS) by WALLEN, IVY
06:04	STEAL by WINGATE, DAVION			
05:49	MISSED LAYUP by JEWETT-GILES, KERI			
05:47				REBOUND (DEF) by NOAH, OLIVIA
05:36		39-36	H 3	GOOD! JUMPER by WALLEN, IVY
05:32	SUB OUT: WINGATE, DAVION			
05:32	SUB OUT: PHILLS, KERSTIE			
05:32	SUB IN: COX, TYRA			
05:32	SUB IN: ADDERLY, TYTIONIA			
05:05	SUB OUT: COX, TYRA			
05:05	SUB IN: WINGATE, DAVION			
05:01	MISSED 3PTR by O'NEAL, ASHLI			
05:00				REBOUND (DEF) by TEAM
04:49				TURNOVER (BADPASS) by COULSON, KENYSHA
04:36	MISSED LAYUP by JEWETT-GILES, KERI			
04:36				BLOCK by NOAH, OLIVIA
04:31				REBOUND (DEF) by WALLEN, IVY
04:23		41-36	H 5	GOOD! LAYUP by WALLEN, IVY
04:23				ASSIST by WALLEN, EMMA
04:23	FOUL (PERSONAL) by O'NEAL, ASHLI			
04:23		42-36	H 6	GOOD! FT by WALLEN, IVY
04:08	GOOD! JUMPER by WINGATE, DAVION	42-38	H 4	
04:08	ASSIST by ADDERLY, TYTIONIA			
03:58				MISSED 3PTR by WALLEN, EMMA
03:55	REBOUND (DEF) by ADDERLY, TYTIONIA			
03:37	MISSED 3PTR by O'NEAL, ASHLI			

Time	VISITORS: FGCU	Score	Margin	HOME: North Alabama
03:36	REBOUND (OFF) by TEAM			
03:36				FOUL (PERSONAL) by NOAH, OLIVIA
03:31	GOOD! LAYUP by JEWETT-GILES, KERI	42-40	H 2	
03:18				TURNOVER (LOSTBALL) by WALLEN, IVY
03:18	STEAL by O'NEAL, ASHLI			
03:16				FOUL (PERSONAL) by WALLEN, IVY
03:16	GOOD! FT by O'NEAL, ASHLI [FB]	42-41	H 1	
03:16	GOOD! FT by O'NEAL, ASHLI [FB]	42-42	T	
02:56				MISSED 3PTR by NOAH, OLIVIA
02:53	REBOUND (DEF) by JEWETT-GILES, KERI			
02:48	GOOD! LAYUP by JEWETT-GILES, KERI [FB/PNT]	42-44	V 2	
02:23				MISSED LAYUP by EUBANK, ANSLEY
02:20	REBOUND (DEF) by ADDERLY, TYTIONIA			
02:17	GOOD! LAYUP by WINGATE, DAVION [FB]	42-46	V 4	
02:17	ASSIST by ADDERLY, TYTIONIA			
02:01				TURNOVER (BADPASS) by COULSON, KENYSHA
02:01	STEAL by WINGATE, DAVION			
01:52	MISSED LAYUP by O'NEAL, ASHLI			
01:47	REBOUND (OFF) by ULEL, NASRIN			
01:35	MISSED LAYUP by ULEL, NASRIN			
01:32	REBOUND (OFF) by ULEL, NASRIN			
01:17	GOOD! LAYUP by WINGATE, DAVION [PNT]	42-48	V 6	
01:17	ASSIST by ULEL, NASRIN			
01:11	SUB OUT: WINGATE, DAVION			
01:11	SUB OUT: O'NEAL, ASHLI			
01:11	SUB IN: PHILLS, KERSTIE			
01:11	SUB IN: COX, TYRA			
00:51				TURNOVER (BADPASS) by WALLEN, IVY
00:51				SUB OUT: WALLEN, IVY
00:51				SUB IN: ROBERTS, JAILA
00:30	MISSED LAYUP by JEWETT-GILES, KERI			
00:28				REBOUND (DEF) by COULSON, KENYSHA
00:01				MISSED 3PTR by WALLEN, EMMA
00:00	REBOUND (DEF) by COX, TYRA			

### FGCU 48, North Alabama 42

Points from (This Period)	FGC	UNA
In the Paint	12	6
Off Turns	6	1
2nd Chance	4	0
Fast Break	8	3
Bench	2	2

**Official Box Score**  
**FGCU vs North Alabama**  
**Fourth Quarter Statistics Only**  
**January 18, 2020 at Flowers Hall - Florence, Ala.**



**FGCU 26**

No.	Player	S	Pts	FG	3FG	FT	OR	DR	TR	PF	A	TO	Blk	Stl	Min	+/-
00	WINGATE, DAVION	G	4	1-2	0-0	2-2	0	0	0	2	0	1	0	0	5	4
03	JEWETT-GILES, KERI	G	13	4-6	1-1	4-4	0	0	0	1	0	0	0	0	10	5
13	PHILLS, KERSTIE	G	2	1-1	0-0	0-0	0	0	0	1	0	0	0	0	4	-2
31	ULEL, NASRIN	G	4	1-3	0-0	2-2	1	1	2	0	0	0	0	0	10	5
42	ADDERLY, TYTIONIA	F	0	0-1	0-0	0-0	0	1	1	1	1	0	0	1	10	5
01	NORMIL, ERNA	G	0	0-0	0-0	0-0	0	0	0	0	0	0	0	0	0	0
02	BLAIR, ALYSSA	G	0	0-0	0-0	0-0	0	0	0	0	0	0	0	0	0	0
10	DOWLING, SHEAHEN	G	0	0-0	0-0	0-0	0	0	0	0	0	0	0	0	0	0
15	COX, TYRA	G	0	0-0	0-0	0-0	1	0	1	0	1	0	0	1	2	1
20	BRYANT, TANNER	G	0	0-0	0-0	0-0	0	0	0	0	0	0	0	0	0	0
23	O'NEAL, ASHLI	G	3	1-3	1-1	0-0	0	1	1	1	0	0	0	0	8	7
32	LIST, EMMA	G	0	0-0	0-0	0-0	0	0	0	0	0	0	0	0	0	0
TEAM							2	1	3	0		1				
<b>TOTALS</b>			<b>26</b>	<b>8-16</b>	<b>2-2</b>	<b>8-8</b>	<b>4</b>	<b>4</b>	<b>8</b>	<b>6</b>	<b>2</b>	<b>2</b>	<b>0</b>	<b>2</b>	<b>50</b>	

*Shooting By Period*

Period	FG	FG%	3FG	3FG%	FT	FT%
Game	29-73	39.7%	4-18	22.2%	12-12	100.0%

Deadball Rebounds: 0,0

**North Alabama 21**

No.	Player	S	Pts	FG	3FG	FT	OR	DR	TR	PF	A	TO	Blk	Stl	Min	+/-
00	EUBANK, ANSLEY	G	4	2-2	0-0	0-1	0	0	0	2	1	0	1	0	10	-5
01	WALLEN, EMMA	G	0	0-1	0-1	0-0	0	1	1	1	0	2	0	0	10	-5
03	WALLEN, IVY	G	7	3-5	1-2	0-0	0	1	1	2	0	2	0	0	10	-5
24	COULSON, KENYSHA	G	5	1-2	0-0	3-3	2	0	2	1	3	1	1	0	9	-3
44	PANETTI, BRITTANY	F	0	0-1	0-1	0-0	0	1	1	0	0	0	0	0	4	-3
05	BOND, JAIDA	G	0	0-0	0-0	0-0	0	0	0	0	0	0	0	0	0	0
14	NOAH, OLIVIA	F	5	1-1	1-1	2-2	0	1	1	1	0	2	0	0	8	-4
22	AUSTIN, JAYLIN	F	0	0-0	0-0	0-0	0	0	0	0	0	0	0	0	0	0
23	ROBERTS, JAILA	G	0	0-0	0-0	0-0	0	0	0	0	0	0	0	0	0	0
TEAM							0	0	0	0		0				
<b>TOTALS</b>			<b>21</b>	<b>7-12</b>	<b>2-5</b>	<b>5-6</b>	<b>2</b>	<b>4</b>	<b>6</b>	<b>7</b>	<b>4</b>	<b>7</b>	<b>2</b>	<b>0</b>	<b>50</b>	

*Shooting By Period*

Period	FG	FG%	3FG	3FG%	FT	FT%
Game	23-49	46.9%	5-17	29.4%	12-14	85.7%

Deadball Rebounds: 1,0

Game Notes:

Officials: Ryan Durham, Simone Redd, Hannah Reynolds  
 Attendance: 1127

Start Time: 02:02 PM ET  
 End Time: 03:46 PM ET  
 Game Duration: 1:44  
 Conference Game;

Score	1st	2nd	3rd	4th	TOT
FGC	14	18	16	26	<b>74</b>
UNA	15	17	10	21	<b>63</b>

Points from (This Period)	FGC	UNA
In the Paint	10	10
Off Turns	4	0
2nd Chance	5	2
Fast Break	2	7
Bench	3	5

**Official Play-By-Play**  
**FGCU vs North Alabama**  
**Fourth Quarter**  
**January 18, 2020 at Flowers Hall - Florence, Ala.**



**Period 4**

**Starters:**

**FGCU:** 00 WINGATE, DAVION (G); 3 JEWETT-GILES, KERI (G); 13 PHILLS, KERSTIE (G); 31 ULEL, NASRIN (G); 42 ADDERLY, TYTIONIA (F);

**North Alabama:** 00 EUBANK, ANSLEY (G); 1 WALLEN, EMMA (G); 3 WALLEN, IVY (G); 24 COULSON, KENYSHA (G); 44 PANETTI, BRITTANY (F);

Time	VISITORS: FGCU	Score	Margin	HOME: North Alabama
10:00				SUB OUT: NOAH, OLIVIA
10:00				SUB OUT: ROBERTS, JAILA
10:00				SUB IN: WALLEN, IVY
10:00				SUB IN: PANETTI, BRITTANY
09:36		44-48	V 4	GOOD! JUMPER by WALLEN, IVY [PNT]
09:16	MISSED LAYUP by ULEL, NASRIN			
09:13				REBOUND (DEF) by WALLEN, EMMA
09:08				FOUL (OFF) by WALLEN, IVY
09:08				TURNOVER (OFFENSIVE) by WALLEN, EMMA
08:53	MISSED LAYUP by ADDERLY, TYTIONIA			
08:50				REBOUND (DEF) by PANETTI, BRITTANY
08:41				MISSED 3PTR by PANETTI, BRITTANY
08:38	REBOUND (DEF) by ULEL, NASRIN			
08:23	MISSED LAYUP by JEWETT-GILES, KERI			
08:20	REBOUND (OFF) by COX, TYRA			
08:17	GOOD! 3PTR by O'NEAL, ASHLI	44-51	V 7	
08:17	ASSIST by COX, TYRA			
08:01	SUB OUT: PHILLS, KERSTIE			
08:01	SUB IN: O'NEAL, ASHLI			
07:59				TURNOVER (LOSTBALL) by COULSON, KENYSHA
07:59	STEAL by COX, TYRA			
07:53	MISSED LAYUP by ULEL, NASRIN			
07:53				BLOCK by COULSON, KENYSHA
07:52	REBOUND (OFF) by TEAM			
07:52				SUB OUT: PANETTI, BRITTANY
07:52				SUB IN: NOAH, OLIVIA
07:52	SUB OUT: COX, TYRA			
07:52	SUB IN: WINGATE, DAVION			
07:42	MISSED LAYUP by WINGATE, DAVION			
07:39				REBOUND (DEF) by NOAH, OLIVIA
07:29				MISSED 3PTR by WALLEN, EMMA
07:27				REBOUND (OFF) by COULSON, KENYSHA
07:27	FOUL (PERSONAL) by O'NEAL, ASHLI			
07:17		46-51	V 5	GOOD! LAYUP by EUBANK, ANSLEY [PNT]
07:17				ASSIST by COULSON, KENYSHA
07:03	GOOD! LAYUP by WINGATE, DAVION	46-53	V 7	
06:50				FOUL (OFF) by WALLEN, EMMA
06:50				TURNOVER (OFFENSIVE) by WALLEN, EMMA
06:39	TURNOVER (TRAVEL) by WINGATE, DAVION			
06:20				TURNOVER (LOSTBALL) by NOAH, OLIVIA
06:20	STEAL by ADDERLY, TYTIONIA			
06:12	MISSED LAYUP by O'NEAL, ASHLI			
06:09				REBOUND (DEF) by WALLEN, IVY
06:01				TURNOVER (LOSTBALL) by NOAH, OLIVIA
06:01	SUB OUT: WINGATE, DAVION			
06:01	SUB IN: PHILLS, KERSTIE			
05:43	GOOD! LAYUP by PHILLS, KERSTIE	46-55	V 9	
05:35		48-55	V 7	GOOD! LAYUP by COULSON, KENYSHA [FB]
05:35	FOUL (PERSONAL) by PHILLS, KERSTIE			
05:35		49-55	V 6	GOOD! FT by COULSON, KENYSHA [FB]
05:16	GOOD! JUMPER by JEWETT-GILES, KERI	49-57	V 8	
05:02		52-57	V 5	GOOD! 3PTR by WALLEN, IVY
04:44	GOOD! 3PTR by JEWETT-GILES, KERI	52-60	V 8	
04:44	ASSIST by ADDERLY, TYTIONIA			
04:28		55-60	V 5	GOOD! 3PTR by NOAH, OLIVIA
04:28				ASSIST by COULSON, KENYSHA
03:54	GOOD! JUMPER by JEWETT-GILES, KERI [PNT]	55-62	V 7	
03:41				MISSED LAYUP by WALLEN, IVY
03:36				REBOUND (OFF) by COULSON, KENYSHA
03:36				MISSED LAYUP by COULSON, KENYSHA
03:36	REBOUND (DEF) by O'NEAL, ASHLI			
03:36				SUB OUT: COULSON, KENYSHA
03:36				SUB IN: PANETTI, BRITTANY
03:36	SUB OUT: PHILLS, KERSTIE			
03:36	SUB IN: WINGATE, DAVION			
03:16				FOUL (PERSONAL) by WALLEN, IVY
03:16	GOOD! FT by JEWETT-GILES, KERI	55-63	V 8	
03:16	GOOD! FT by JEWETT-GILES, KERI	55-64	V 9	
03:08	FOUL (PERSONAL) by ADDERLY, TYTIONIA			
02:57		57-64	V 7	GOOD! LAYUP by WALLEN, IVY

Time	VISITORS: FGCU	Score	Margin	HOME: North Alabama
02:57				ASSIST by EUBANK, ANSLEY
02:47	GOOD! LAYUP by JEWETT-GILES, KERI [PNT]	57-66	V 9	
02:35				TURNOVER (BADPASS) by WALLEN, IVY
02:10	GOOD! LAYUP by ULEL, NASRIN	57-68	V 11	
02:05	FOUL (PERSONAL) by WINGATE, DAVION			
02:05		58-68	V 10	GOOD! FT by COULSON, KENYSHA [FB]
02:05		59-68	V 9	GOOD! FT by COULSON, KENYSHA [FB]
02:05				SUB OUT: PANETTI, BRITTANY
02:05				SUB IN: COULSON, KENYSHA
01:49	MISSED LAYUP by O'NEAL, ASHLI			
01:49				BLOCK by EUBANK, ANSLEY
01:49	REBOUND (OFF) by TEAM			
01:39	MISSED LAYUP by JEWETT-GILES, KERI			
01:36	REBOUND (OFF) by ULEL, NASRIN			
01:29				FOUL (PERSONAL) by EUBANK, ANSLEY
01:27				FOUL (PERSONAL) by EUBANK, ANSLEY
01:27	GOOD! FT by WINGATE, DAVION	59-69	V 10	
01:27	GOOD! FT by WINGATE, DAVION	59-70	V 11	
01:17	FOUL (PERSONAL) by WINGATE, DAVION			
01:17		60-70	V 10	GOOD! FT by NOAH, OLIVIA
01:17		61-70	V 9	GOOD! FT by NOAH, OLIVIA
01:15				FOUL (PERSONAL) by NOAH, OLIVIA
01:15	GOOD! FT by JEWETT-GILES, KERI [FB]	61-71	V 10	
01:15	GOOD! FT by JEWETT-GILES, KERI [FB]	61-72	V 11	
01:05				MISSED 3PTR by WALLEN, IVY
01:05	REBOUND (DEF) by TEAM			
00:38				FOUL (PERSONAL) by COULSON, KENYSHA
00:38	SUB OUT: WINGATE, DAVION			
00:38	SUB IN: COX, TYRA			
00:38	GOOD! FT by ULEL, NASRIN	61-73	V 12	
00:38	GOOD! FT by ULEL, NASRIN	61-74	V 13	
00:32		63-74	V 11	GOOD! LAYUP by EUBANK, ANSLEY [FB]
00:32				ASSIST by COULSON, KENYSHA
00:32	FOUL (PERSONAL) by JEWETT-GILES, KERI			
00:32	SUB OUT: COX, TYRA			
00:32	SUB IN: WINGATE, DAVION			
00:32				MISSED FT by EUBANK, ANSLEY
00:29	REBOUND (DEF) by ADDERLY, TYTIONIA			
00:03	TURNOVER (SHOTCLOCK) by TEAM			
00:03	SUB OUT: WINGATE, DAVION			
00:03	SUB OUT: JEWETT-GILES, KERI			
00:03	SUB OUT: O'NEAL, ASHLI			
00:03	SUB OUT: ULEL, NASRIN			
00:03	SUB OUT: ADDERLY, TYTIONIA			
00:03	SUB IN: NORMIL, ERNA			
00:03	SUB IN: BLAIR, ALYSSA			
00:03	SUB IN: DOWLING, SHEAHEN			
00:03	SUB IN: BRYANT, TANNER			
00:03	SUB IN: LIST, EMMA			
00:00				TURNOVER (BADPASS) by WALLEN, IVY

### FGCU 74, North Alabama 63

Points from (This Period)	FGC	UNA
In the Paint	10	10
Off Turns	4	0
2nd Chance	5	2
Fast Break	2	7
Bench	3	5



**Official Scoring/Possession Reference Chart**  
**FGCU vs North Alabama**  
**Period 1**  
**January 18, 2020 at Flowers Hall - Florence, Ala.**



**Period 1**

**Starters:**

**FGCU:** 00 WINGATE, DAVION (G); 3 JEWETT-GILES, KERI (G); 13 PHILLS, KERSTIE (G); 31 ULEL, NASRIN (G); 42 ADDERLY, TYTIONIA (F);

**North Alabama:** 00 EUBANK, ANSLEY (G); 1 WALLEN, EMMA (G); 3 WALLEN, IVY (G); 24 COULSON, KENYSHA (G); 44 PANETTI, BRITTANY (F);

Time	VISITORS: FGCU	Score	Margin	HOME: North Alabama
09:34		2-0	H 2	GOOD! LAYUP by COULSON, KENYSHA
07:46	GOOD! LAYUP by JEWETT-GILES, KERI [PNT]	2-2	T	
07:25		4-2	H 2	GOOD! LAYUP by PANETTI, BRITTANY [PNT]
06:57		5-2	H 3	GOOD! FT by PANETTI, BRITTANY
06:57		6-2	H 4	GOOD! FT by PANETTI, BRITTANY
05:01	GOOD! LAYUP by JEWETT-GILES, KERI	6-4	H 2	
04:52		8-4	H 4	GOOD! LAYUP by WALLEN, IVY
04:08		10-4	H 6	GOOD! LAYUP by NOAH, OLIVIA
03:58	GOOD! LAYUP by ADDERLY, TYTIONIA [PNT]	10-6	H 4	
03:51		12-6	H 6	GOOD! LAYUP by EUBANK, ANSLEY [FB]
02:45	GOOD! LAYUP by ADDERLY, TYTIONIA	12-8	H 4	
01:42	GOOD! LAYUP by JEWETT-GILES, KERI [PNT]	12-10	H 2	
01:17	GOOD! LAYUP by WINGATE, DAVION [FB/PNT]	12-12	T	
00:53	GOOD! LAYUP by ADDERLY, TYTIONIA	12-14	V 2	
00:40		15-14	H 1	GOOD! 3PTR by NOAH, OLIVIA

**FGCU 14, North Alabama 15**

**Official Scoring/Possession Reference Chart**  
**FGCU vs North Alabama**  
**Period 2**  
**January 18, 2020 at Flowers Hall - Florence, Ala.**



**Period 2**

**Starters:**

**FGCU:** 00 WINGATE, DAVION (G); 3 JEWETT-GILES, KERI (G); 13 PHILLS, KERSTIE (G); 31 ULEL, NASRIN (G); 42 ADDERLY, TYTIONIA (F);

**North Alabama:** 00 EUBANK, ANSLEY (G); 1 WALLEN, EMMA (G); 3 WALLEN, IVY (G); 24 COULSON, KENYSHA (G); 44 PANETTI, BRITTANY (F);

Time	VISITORS: FGCU	Score	Margin	HOME: North Alabama
09:18	GOOD! FT by O'NEAL, ASHLI [FB]	15-15	T	
09:18	GOOD! FT by O'NEAL, ASHLI [FB]	15-16	V 1	
09:06		17-16	H 1	GOOD! LAYUP by EUBANK, ANSLEY
08:57	GOOD! LAYUP by JEWETT-GILES, KERI [PNT]	17-18	V 1	
08:34		19-18	H 1	GOOD! LAYUP by COULSON, KENYSHA
07:48	GOOD! LAYUP by PHILLS, KERSTIE [FB]	19-20	V 1	
07:31		21-20	H 1	GOOD! LAYUP by EUBANK, ANSLEY [PNT]
07:12		24-20	H 4	GOOD! 3PTR by NOAH, OLIVIA
06:53	GOOD! LAYUP by ULEL, NASRIN	24-22	H 2	
06:28	GOOD! 3PTR by COX, TYRA [FB]	24-25	V 1	
05:48		25-25	T	GOOD! FT by NOAH, OLIVIA
05:48		26-25	H 1	GOOD! FT by NOAH, OLIVIA
05:20		29-25	H 4	GOOD! 3PTR by WALLEN, IVY [FB]
04:49	GOOD! LAYUP by PHILLS, KERSTIE	29-27	H 2	
04:16	GOOD! LAYUP by O'NEAL, ASHLI [PNT]	29-29	T	
03:31	GOOD! 3PTR by ULEL, NASRIN	29-32	V 3	
02:22		31-32	V 1	GOOD! LAYUP by EUBANK, ANSLEY [PNT]
02:22		32-32	T	GOOD! FT by EUBANK, ANSLEY

**FGCU 32, North Alabama 32**

**Official Scoring/Possession Reference Chart**  
**FGCU vs North Alabama**  
**Period 3**  
**January 18, 2020 at Flowers Hall - Florence, Ala.**



**Period 3**

**Starters:**

**FGCU:** 00 WINGATE, DAVION (G); 3 JEWETT-GILES, KERI (G); 13 PHILLS, KERSTIE (G); 31 ULEL, NASRIN (G); 42 ADDERLY, TYTIONIA (F);

**North Alabama:** 00 EUBANK, ANSLEY (G); 1 WALLEN, EMMA (G); 3 WALLEN, IVY (G); 24 COULSON, KENYSHA (G); 44 PANETTI, BRITTANY (F);

Time	VISITORS: FGCU	Score	Margin	HOME: North Alabama
08:54		33-32	H 1	GOOD! FT by COULSON, KENYSHA [FB]
07:56		35-32	H 3	GOOD! LAYUP by COULSON, KENYSHA [FB]
07:25		37-32	H 5	GOOD! LAYUP by NOAH, OLIVIA
07:11	GOOD! LAYUP by ULEL, NASRIN	37-34	H 3	
06:55	GOOD! LAYUP by WINGATE, DAVION [FB]	37-36	H 1	
05:36		39-36	H 3	GOOD! JUMPER by WALLEN, IVY
04:23		41-36	H 5	GOOD! LAYUP by WALLEN, IVY
04:23		42-36	H 6	GOOD! FT by WALLEN, IVY
04:08	GOOD! JUMPER by WINGATE, DAVION	42-38	H 4	
03:31	GOOD! LAYUP by JEWETT-GILES, KERI	42-40	H 2	
03:16	GOOD! FT by O'NEAL, ASHLI [FB]	42-41	H 1	
03:16	GOOD! FT by O'NEAL, ASHLI [FB]	42-42	T	
02:48	GOOD! LAYUP by JEWETT-GILES, KERI [FB/PNT]	42-44	V 2	
02:17	GOOD! LAYUP by WINGATE, DAVION [FB]	42-46	V 4	
01:17	GOOD! LAYUP by WINGATE, DAVION [PNT]	42-48	V 6	

**FGCU 48, North Alabama 42**

**Official Scoring/Possession Reference Chart**  
**FGCU vs North Alabama**  
**Period 4**  
**January 18, 2020 at Flowers Hall - Florence, Ala.**



**Period 4**

**Starters:**

**FGCU:** 00 WINGATE, DAVION (G); 3 JEWETT-GILES, KERI (G); 13 PHILLS, KERSTIE (G); 31 ULEL, NASRIN (G); 42 ADDERLY, TYTIONIA (F);

**North Alabama:** 00 EUBANK, ANSLEY (G); 1 WALLEN, EMMA (G); 3 WALLEN, IVY (G); 24 COULSON, KENYSHA (G); 44 PANETTI, BRITTANY (F);

Time	VISITORS: FGCU	Score	Margin	HOME: North Alabama
09:36		44-48	V 4	GOOD! JUMPER by WALLEN, IVY [PNT]
08:17	GOOD! 3PTR by O'NEAL, ASHLI	44-51	V 7	
07:17		46-51	V 5	GOOD! LAYUP by EUBANK, ANSLEY [PNT]
07:03	GOOD! LAYUP by WINGATE, DAVION	46-53	V 7	
05:43	GOOD! LAYUP by PHILLS, KERSTIE	46-55	V 9	
05:35		48-55	V 7	GOOD! LAYUP by COULSON, KENYSHA [FB]
05:35		49-55	V 6	GOOD! FT by COULSON, KENYSHA [FB]
05:16	GOOD! JUMPER by JEWETT-GILES, KERI	49-57	V 8	
05:02		52-57	V 5	GOOD! 3PTR by WALLEN, IVY
04:44	GOOD! 3PTR by JEWETT-GILES, KERI	52-60	V 8	
04:28		55-60	V 5	GOOD! 3PTR by NOAH, OLIVIA
03:54	GOOD! JUMPER by JEWETT-GILES, KERI [PNT]	55-62	V 7	
03:16	GOOD! FT by JEWETT-GILES, KERI	55-63	V 8	
03:16	GOOD! FT by JEWETT-GILES, KERI	55-64	V 9	
02:57		57-64	V 7	GOOD! LAYUP by WALLEN, IVY
02:47	GOOD! LAYUP by JEWETT-GILES, KERI [PNT]	57-66	V 9	
02:10	GOOD! LAYUP by ULEL, NASRIN	57-68	V 11	
02:05		58-68	V 10	GOOD! FT by COULSON, KENYSHA [FB]
02:05		59-68	V 9	GOOD! FT by COULSON, KENYSHA [FB]
01:27	GOOD! FT by WINGATE, DAVION	59-69	V 10	
01:27	GOOD! FT by WINGATE, DAVION	59-70	V 11	
01:17		60-70	V 10	GOOD! FT by NOAH, OLIVIA
01:17		61-70	V 9	GOOD! FT by NOAH, OLIVIA
01:15	GOOD! FT by JEWETT-GILES, KERI [FB]	61-71	V 10	
01:15	GOOD! FT by JEWETT-GILES, KERI [FB]	61-72	V 11	
00:38	GOOD! FT by ULEL, NASRIN	61-73	V 12	
00:38	GOOD! FT by ULEL, NASRIN	61-74	V 13	
00:32		63-74	V 11	GOOD! LAYUP by EUBANK, ANSLEY [FB]

**FGCU 74, North Alabama 63**

**Official Substitutions Log**  
**FGCU vs North Alabama**  
**Period 1**  
**January 18, 2020 at Flowers Hall - Florence, Ala.**



VISITORS: FGCU	Time	Score	HOME: North Alabama
00 WINGATE, DAVION			00 EUBANK, ANSLEY
3 JEWETT-GILES, KERI			1 WALLEN, EMMA
13 PHILLS, KERSTIE			3 WALLEEN, IVY
31 ULEL, NASRIN			24 COULSON, KENYSHA
42 ADDERLY, TYTIONIA			44 PANETTI, BRITTANY
SUB OUT: 13 PHILLS, KERSTIE	07:32	2-2	
SUB IN: 23 O'NEAL, ASHLI	07:32		
	05:03	2-6	SUB OUT: PANETTI, BRITTANY
	05:03		SUB IN: NOAH, OLIVIA
SUB OUT: 00 WINGATE, DAVION	05:03		
SUB IN: 13 PHILLS, KERSTIE	05:03		
	03:20	6-12	SUB OUT: EUBANK, ANSLEY
	03:20		SUB IN: PANETTI, BRITTANY
SUB OUT: 3 JEWETT-GILES, KERI	03:20		
SUB IN: 00 WINGATE, DAVION	03:20		
	02:28	8-12	SUB OUT: PANETTI, BRITTANY
	02:28		SUB IN: EUBANK, ANSLEY
SUB OUT: 13 PHILLS, KERSTIE	01:49	8-12	
SUB IN: 3 JEWETT-GILES, KERI	01:49		
	01:29	10-12	SUB OUT: COULSON, KENYSHA
	01:29		SUB IN: BOND, JAIDA

**FGCU 14, North Alabama 15**

**Official Substitutions Log**  
**FGCU vs North Alabama**  
**Period 2**  
**January 18, 2020 at Flowers Hall - Florence, Ala.**



VISITORS: FGCU	Time	Score	HOME: North Alabama
00 WINGATE, DAVION			00 EUBANK, ANSLEY
3 JEWETT-GILES, KERI			1 WALLEN, EMMA
13 PHILLS, KERSTIE			3 WALLEN, IVY
31 ULEL, NASRIN			24 COULSON, KENYSHA
42 ADDERLY, TYTIONIA			44 PANETTI, BRITTANY
	10:00	-	SUB OUT: WALLEN, IVY
	10:00		SUB OUT: BOND, JAIDA
	10:00		SUB IN: ROBERTS, JAILA
	10:00		SUB IN: COULSON, KENYSHA
SUB OUT: 23 O'NEAL, ASHLI	09:18	16-15	
SUB IN: 13 PHILLS, KERSTIE	09:18		
	08:40	18-17	SUB OUT: WALLEN, EMMA
	08:40		SUB OUT: ROBERTS, JAILA
	08:40		SUB IN: WALLEN, IVY
	08:40		SUB IN: BOND, JAIDA
SUB OUT: 00 WINGATE, DAVION	08:40		
SUB IN: 15 COX, TYRA	08:40		
	05:48	25-24	SUB OUT: BOND, JAIDA
	05:48		SUB IN: WALLEN, EMMA
SUB OUT: 13 PHILLS, KERSTIE	05:48		
SUB OUT: 42 ADDERLY, TYTIONIA	05:48		
SUB IN: 00 WINGATE, DAVION	05:48		
SUB IN: 23 O'NEAL, ASHLI	05:48		
SUB OUT: 3 JEWETT-GILES, KERI	05:48		
SUB IN: 13 PHILLS, KERSTIE	05:48		
	05:48		SUB OUT: NOAH, OLIVIA
	05:48		SUB IN: AUSTIN, JAYLIN
	04:23	27-29	SUB OUT: COULSON, KENYSHA
	04:23		SUB IN: BOND, JAIDA
SUB OUT: 13 PHILLS, KERSTIE	04:23		
SUB OUT: 15 COX, TYRA	04:23		
SUB IN: 3 JEWETT-GILES, KERI	04:23		
SUB IN: 42 ADDERLY, TYTIONIA	04:23		
	03:48	29-29	SUB OUT: AUSTIN, JAYLIN
	03:48		SUB IN: NOAH, OLIVIA
SUB OUT: 00 WINGATE, DAVION	02:22	32-31	
SUB OUT: 42 ADDERLY, TYTIONIA	02:22		
SUB IN: 13 PHILLS, KERSTIE	02:22		
SUB IN: 15 COX, TYRA	02:22		

**FGCU 32, North Alabama 32**

**Official Substitutions Log**  
**FGCU vs North Alabama**  
**Period 3**  
**January 18, 2020 at Flowers Hall - Florence, Ala.**



<b>VISITORS: FGCU</b>	<b>Time</b>	<b>Score</b>	<b>HOME: North Alabama</b>
00 WINGATE, DAVION			00 EUBANK, ANSLEY
3 JEWETT-GILES, KERI			1 WALLEN, EMMA
13 PHILLS, KERSTIE			3 WALLEN, IVY
31 ULEL, NASRIN			24 COULSON, KENYSHA
42 ADDERLY, TYTIONIA			44 PANETTI, BRITTANY
	10:00	-	SUB OUT: BOND, JAIDA
	10:00		SUB OUT: NOAH, OLIVIA
	10:00		SUB IN: COULSON, KENYSHA
	10:00		SUB IN: PANETTI, BRITTANY
SUB OUT: 15 COX, TYRA	10:00		
SUB OUT: 23 O'NEAL, ASHLI	10:00		
SUB IN: 00 WINGATE, DAVION	10:00		
SUB IN: 42 ADDERLY, TYTIONIA	10:00		
SUB OUT: 42 ADDERLY, TYTIONIA	08:23	32-33	
SUB IN: 23 O'NEAL, ASHLI	08:23		
	08:16	32-33	SUB OUT: PANETTI, BRITTANY
	08:16		SUB IN: NOAH, OLIVIA
SUB OUT: 00 WINGATE, DAVION	05:32	36-39	
SUB OUT: 13 PHILLS, KERSTIE	05:32		
SUB IN: 15 COX, TYRA	05:32		
SUB IN: 42 ADDERLY, TYTIONIA	05:32		
SUB OUT: 15 COX, TYRA	05:05	36-39	
SUB IN: 00 WINGATE, DAVION	05:05		
SUB OUT: 00 WINGATE, DAVION	01:11	48-42	
SUB OUT: 23 O'NEAL, ASHLI	01:11		
SUB IN: 13 PHILLS, KERSTIE	01:11		
SUB IN: 15 COX, TYRA	01:11		
	00:51	48-42	SUB OUT: WALLEN, IVY
	00:51		SUB IN: ROBERTS, JAILA

**FGCU 48, North Alabama 42**

**Official Substitutions Log**  
**FGCU vs North Alabama**  
**Period 4**  
**January 18, 2020 at Flowers Hall - Florence, Ala.**



VISITORS: FGCU	Time	Score	HOME: North Alabama
00 WINGATE, DAVION			00 EUBANK, ANSLEY
3 JEWETT-GILES, KERI			1 WALLEN, EMMA
13 PHILLS, KERSTIE			3 WALLEN, IVY
31 ULEL, NASRIN			24 COULSON, KENYSHA
42 ADDERLY, TYTIONIA			44 PANETTI, BRITTANY
	10:00	-	SUB OUT: NOAH, OLIVIA
	10:00		SUB OUT: ROBERTS, JAILA
	10:00		SUB IN: WALLEN, IVY
	10:00		SUB IN: PANETTI, BRITTANY
SUB OUT: 13 PHILLS, KERSTIE	08:01	51-44	
SUB IN: 23 O'NEAL, ASHLI	08:01		
	07:52	51-44	SUB OUT: PANETTI, BRITTANY
	07:52		SUB IN: NOAH, OLIVIA
SUB OUT: 15 COX, TYRA	07:52		
SUB IN: 00 WINGATE, DAVION	07:52		
SUB OUT: 00 WINGATE, DAVION	06:01	53-46	
SUB IN: 13 PHILLS, KERSTIE	06:01		
	03:36	62-55	SUB OUT: COULSON, KENYSHA
	03:36		SUB IN: PANETTI, BRITTANY
SUB OUT: 13 PHILLS, KERSTIE	03:36		
SUB IN: 00 WINGATE, DAVION	03:36		
	02:05	68-59	SUB OUT: PANETTI, BRITTANY
	02:05		SUB IN: COULSON, KENYSHA
SUB OUT: 00 WINGATE, DAVION	00:38	72-61	
SUB IN: 15 COX, TYRA	00:38		
SUB OUT: 15 COX, TYRA	00:32	74-63	
SUB IN: 00 WINGATE, DAVION	00:32		
SUB OUT: 00 WINGATE, DAVION	00:03	74-63	
SUB OUT: 3 JEWETT-GILES, KERI	00:03		
SUB OUT: 23 O'NEAL, ASHLI	00:03		
SUB OUT: 31 ULEL, NASRIN	00:03		
SUB OUT: 42 ADDERLY, TYTIONIA	00:03		
SUB IN: 1 NORMIL, ERNA	00:03		
SUB IN: 2 BLAIR, ALYSSA	00:03		
SUB IN: 10 DOWLING, SHEAHEN	00:03		
SUB IN: 20 BRYANT, TANNER	00:03		
SUB IN: 32 LIST, EMMA	00:03		

**FGCU 74, North Alabama 63**



**Official Shot Chart**  
**FGCU vs North Alabama**  
**PERIOD 1 Shots**  
 January 18, 2020 at Flowers Hall - Florence, Ala.



**North Alabama**

**FGCU**

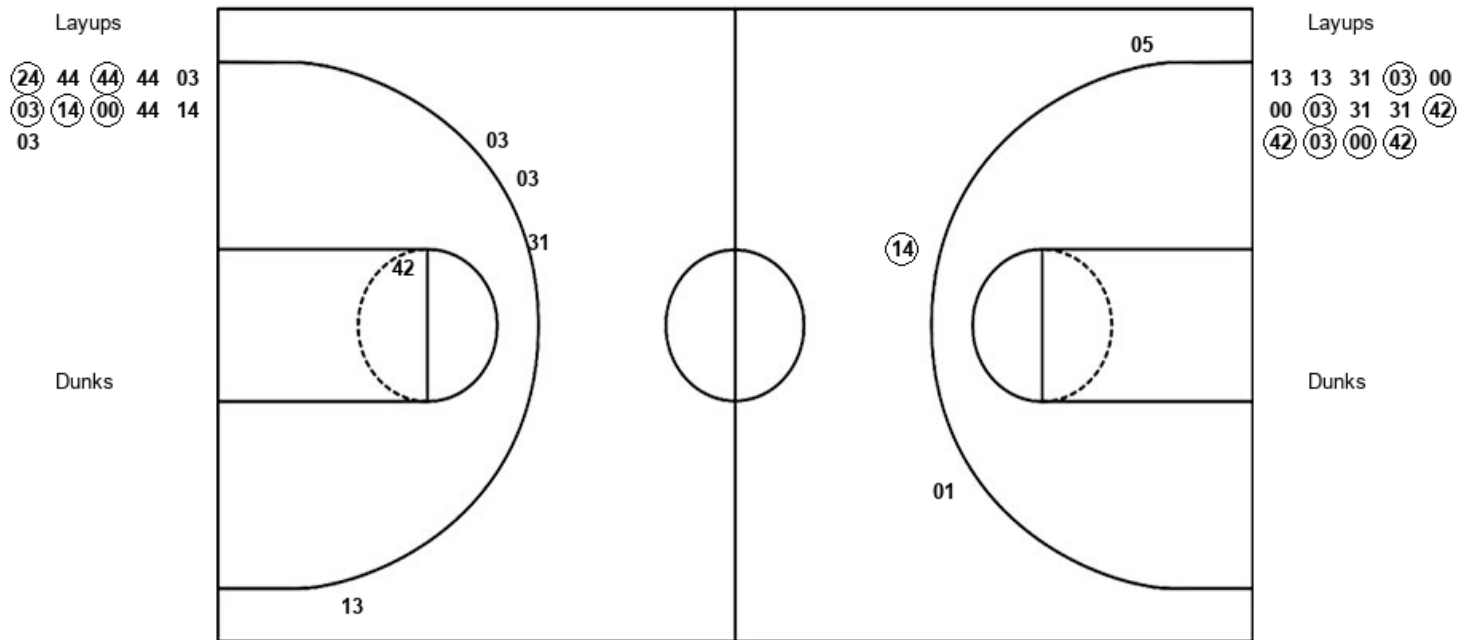

UNA : Period 1	Made	Att	Pct
Layups	5	11	45.5
Dunks	0	0	0
2PT Field Goals	5	11	45.5
3PT Field Goals	1	3	33.3
<b>Total Field Goals</b>	<b>6</b>	<b>14</b>	<b>42.9</b>

FGC : Period 1	Made	Att	Pct
Layups	7	14	50.0
Dunks	0	0	0
2PT Field Goals	7	15	46.7
3PT Field Goals	0	4	00.0
<b>Total Field Goals</b>	<b>7</b>	<b>19</b>	<b>36.8</b>

**Official Shot Chart**  
**FGCU vs North Alabama**  
**PERIOD 2 Shots**  
 January 18, 2020 at Flowers Hall - Florence, Ala.



**North Alabama**

**FGCU**

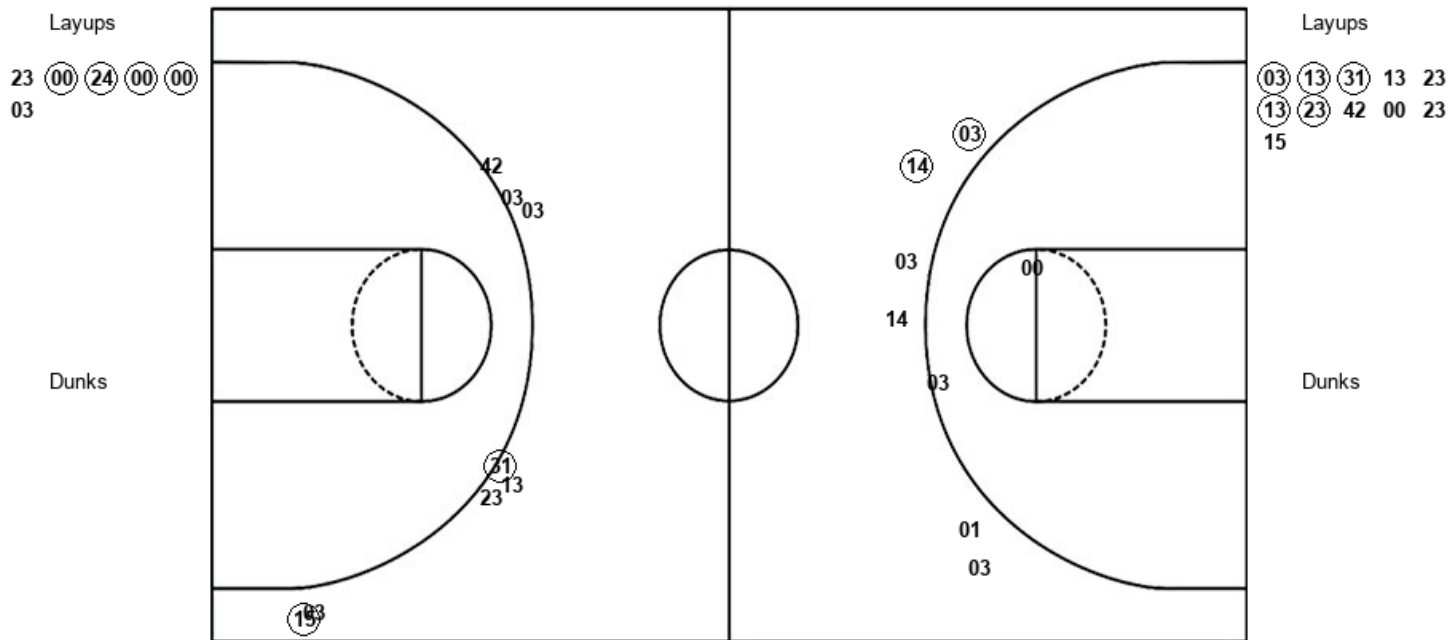

UNA : Period 2	Made	Att	Pct
Layups	4	6	66.7
Dunks	0	0	0
2PT Field Goals	4	8	50.0
3PT Field Goals	2	6	33.3
<b>Total Field Goals</b>	<b>6</b>	<b>14</b>	<b>42.9</b>

FGC : Period 2	Made	Att	Pct
Layups	5	11	45.5
Dunks	0	0	0
2PT Field Goals	5	11	45.5
3PT Field Goals	2	8	25.0
<b>Total Field Goals</b>	<b>7</b>	<b>19</b>	<b>36.8</b>

**Official Shot Chart**  
**FGCU vs North Alabama**  
**PERIOD 3 Shots**  
 January 18, 2020 at Flowers Hall - Florence, Ala.



**North Alabama**

**FGCU**

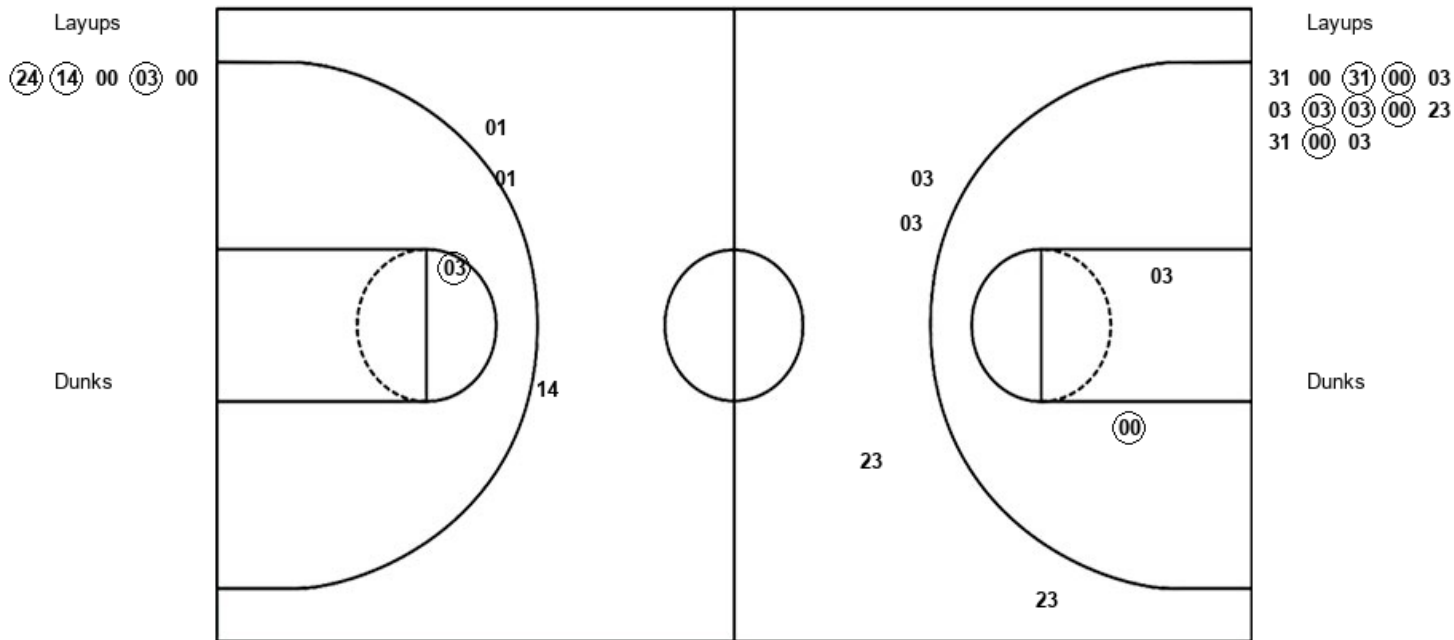

UNA : Period 3	Made	Att	Pct
Layups	3	5	60.0
Dunks	0	0	0
2PT Field Goals	4	6	66.7
3PT Field Goals	0	3	00.0
<b>Total Field Goals</b>	<b>4</b>	<b>9</b>	<b>44.4</b>

FGC : Period 3	Made	Att	Pct
Layups	6	13	46.2
Dunks	0	0	0
2PT Field Goals	7	15	46.7
3PT Field Goals	0	4	00.0
<b>Total Field Goals</b>	<b>7</b>	<b>19</b>	<b>36.8</b>

**Official Shot Chart**  
**FGCU vs North Alabama**  
**PERIOD 4 Shots**  
 January 18, 2020 at Flowers Hall - Florence, Ala.



**North Alabama**

**FGCU**

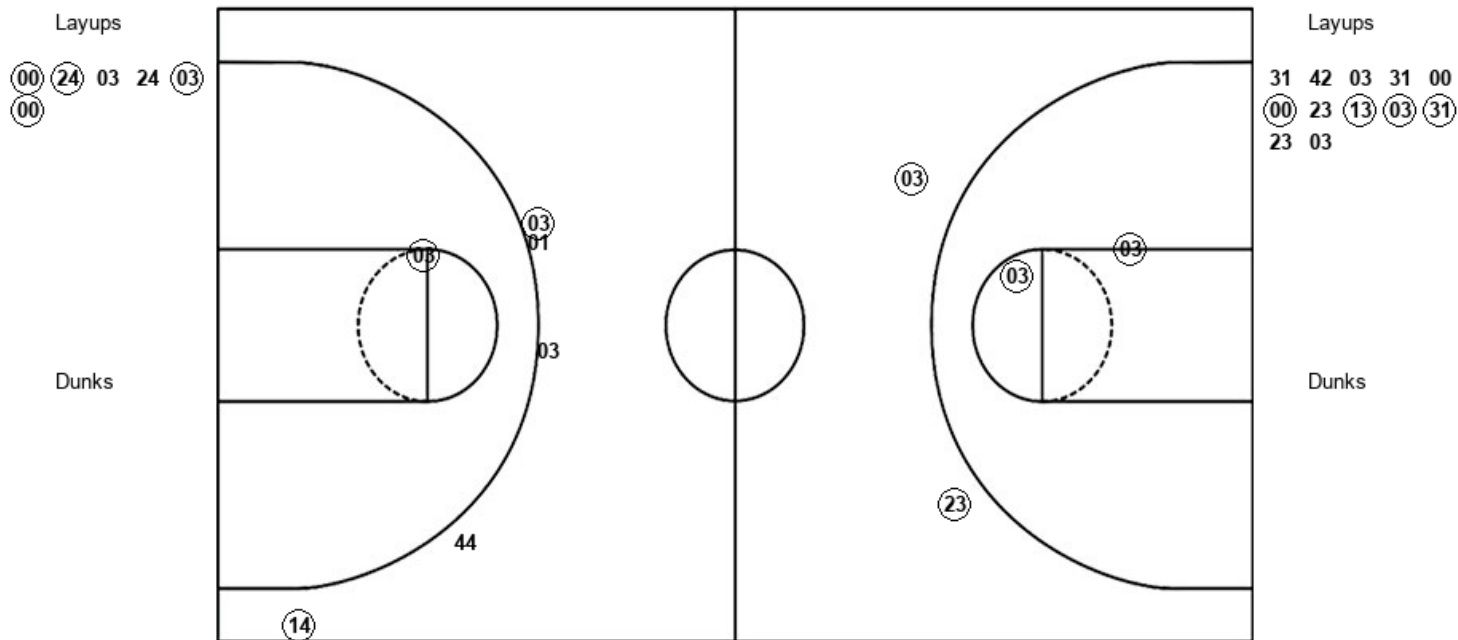

UNA : Period 4	Made	Att	Pct
Layups	4	6	66.7
Dunks	0	0	0
2PT Field Goals	5	7	71.4
3PT Field Goals	2	5	40.0
<b>Total Field Goals</b>	<b>7</b>	<b>12</b>	<b>58.3</b>

FGC : Period 4	Made	Att	Pct
Layups	4	12	33.3
Dunks	0	0	0
2PT Field Goals	6	14	42.9
3PT Field Goals	2	2	100.0
<b>Total Field Goals</b>	<b>8</b>	<b>16</b>	<b>50.0</b>

**Official Shot Chart**  
**FGCU vs North Alabama**  
**FGCU Team Shots**  
 January 18, 2020 at Flowers Hall - Florence, Ala.



Layups

Layups

Dunks

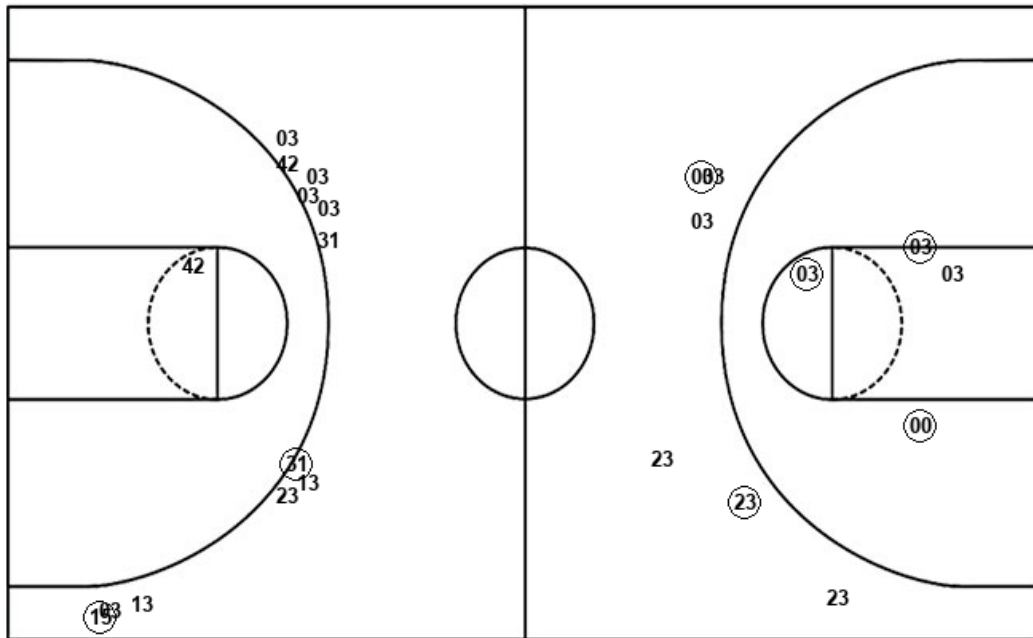

13	13	31	03	00
00	03	31	31	42
42	03	00	42	03
13	31	13	23	13
23	42	00	23	15
31	00	31	00	03
03	03	03	00	23
31	00	03	31	42
03	31	00	00	23
42	03	23	00	00

Dunks

FGC : Period 1	Made	Att	Pct
Layups	7	14	50.0
Dunks	0	0	0
2PT Field Goals	7	15	46.7
3PT Field Goals	0	4	00.0
<b>Total Field Goals</b>	<b>7</b>	<b>19</b>	<b>36.8</b>

FGC : Period 2	Made	Att	Pct
Layups	5	11	45.5
Dunks	0	0	0
2PT Field Goals	5	11	45.5
3PT Field Goals	2	8	25.0
<b>Total Field Goals</b>	<b>7</b>	<b>19</b>	<b>36.8</b>

FGC : Period 3	Made	Att	Pct
Layups	6	13	46.2
Dunks	0	0	0
2PT Field Goals	7	15	46.7
3PT Field Goals	0	4	00.0
<b>Total Field Goals</b>	<b>7</b>	<b>19</b>	<b>36.8</b>

FGC : Period 4	Made	Att	Pct
Layups	4	12	33.3
Dunks	0	0	0
2PT Field Goals	6	14	42.9
3PT Field Goals	2	2	100.0
<b>Total Field Goals</b>	<b>8</b>	<b>16</b>	<b>50.0</b>

**Official Shot Chart**  
**FGCU vs North Alabama**  
**North Alabama Team Shots**  
**January 18, 2020 at Flowers Hall - Florence, Ala.**



Layups

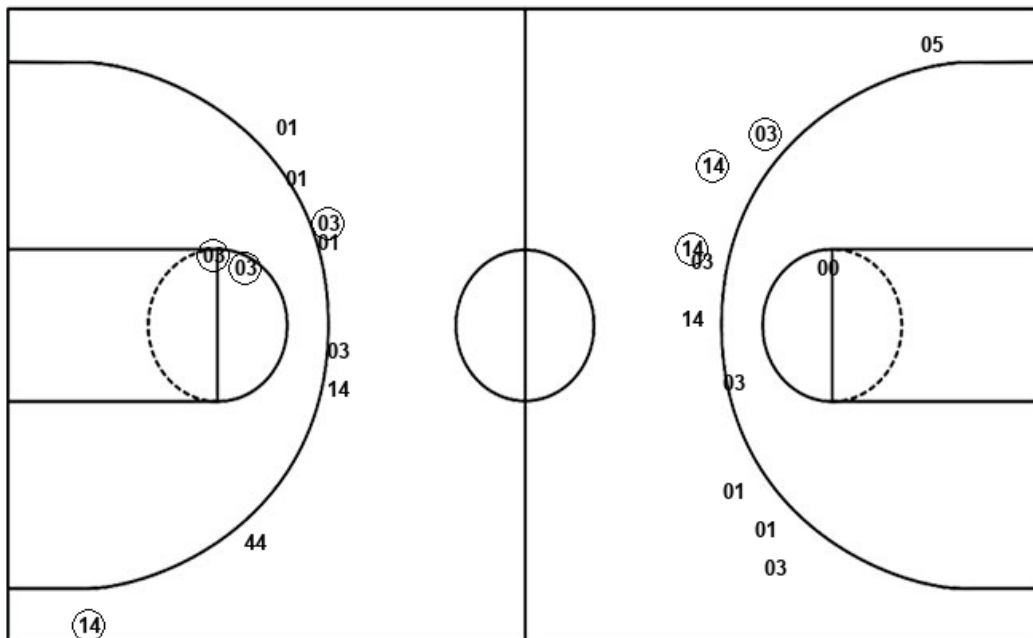

Layups

(24)	44	(44)	44	03
(03)	(14)	(00)	44	14
03	23	(00)	(24)	(00)
(00)	03	(24)	(14)	00
(03)	00	(00)	(24)	03
24	(03)	(00)		

Dunks

Dunks

UNA : Period 1	Made	Att	Pct
Layups	5	11	45.5
Dunks	0	0	0
2PT Field Goals	5	11	45.5
3PT Field Goals	1	3	33.3
<b>Total Field Goals</b>	<b>6</b>	<b>14</b>	<b>42.9</b>

UNA : Period 2	Made	Att	Pct
Layups	4	6	66.7
Dunks	0	0	0
2PT Field Goals	4	8	50.0
3PT Field Goals	2	6	33.3
<b>Total Field Goals</b>	<b>6</b>	<b>14</b>	<b>42.9</b>

UNA : Period 3	Made	Att	Pct
Layups	3	5	60.0
Dunks	0	0	0
2PT Field Goals	4	6	66.7
3PT Field Goals	0	3	00.0
<b>Total Field Goals</b>	<b>4</b>	<b>9</b>	<b>44.4</b>

UNA : Period 4	Made	Att	Pct
Layups	4	6	66.7
Dunks	0	0	0
2PT Field Goals	5	7	71.4
3PT Field Goals	2	5	40.0
<b>Total Field Goals</b>	<b>7</b>	<b>12</b>	<b>58.3</b>