FINAL SCORE

Sacramento State	66
Weber State	70

February 07, 2020 • Dee Events Center

FINAL STATISTICS

Official Box Score
Sacramento State vs Weber State
Game Totals -- Final Statistics
February 07, 2020 at Dee Events Center

Sacramento State 66

No.	Player	S	Pts	FG	3FG	FT	OR	DR	TR	PF	A	TO	Blk	Stl	Min	+/-
02	MAURIOHOOHO-LE'AFA, IZAY	G	22	6-8	5-7	5-6	0	3	3	4	0	3	0	2	36	-8
21	NWACHUKWU, OSI	F	4	2-8	0-1	0-2	2	1	3	1	1	0	0	1	25	-10
22	ESPOSITO, ETHAN	F	2	1-8	0-1	0-0	1	4	5	4	1	3	0	0	15	2
23	FOWLER, BRYCE	G	6	3-9	0-4	0-0	2	3	5	2	3	0	0	2	29	4
30	PATTON, JOSHUA	C	16	5-9	0-0	6-11	5	4	9	3	2	2	1	0	34	-4
01	JACOBS, CHIBUEZE	F	5	2-4	1-2	0-0	0	0	0	2	1	2	0	0	17	-7
11	DAVIS, BRANDON	G	2	1-3	0-0	0-0	0	1	1	2	1	1	0	0	14	6
14	FITZPATRICK, WILLIAM	G	0	0-2	0-2	0-0	1	1	2	1	1	0	0	0	8	4
15	MCCULLOUGH, ELIJAH	G	2	1-1	0-0	0-0	0	0	0	1	0	0	0	0	2	2
24	COOKE-HARPER, JORDAN	F	0	0-0	0-0	0-0	0	0	0	1	0	1	0	0	5	1
25	BRIDGES, JAMES	F	7	2-3	2-3	1-2	2	1	3	1	1	1	0	1	15	-10
	TEAM						0	0	0	0		0				
	TOTALS		**66**	**23-55**	**8-20**	**12-21**	**13**	**18**	**31**	**22**	**11**	**13**	**1**	**6**	**200**	

Shooting By Period

Period	FG	FG%	3FG	3FG%	FT	FT%
1st Half	11-24	46%	4-7	57%	3-7	43%
2nd Half	12-31	39%	4-13	31%	9-14	64%
Game	**23-55**	**41.8%**	**8-20**	**40.0%**	**12-21**	**57.1%**

Last FG: 2nd-02:05
Largest lead: By 5 at
Technical Fouls: None.

Weber State 70

No.	Player	S	Pts	FG	3FG	FT	OR	DR	TR	PF	A	TO	Blk	Stl	Min	+/-
04	DAVIS, KHAM	G	4	1-3	0-1	2-2	0	6	6	2	2	1	1	1	37	6
05	JOHN, CODY	G	7	3-10	1-3	0-0	0	2	2	1	1	4	0	0	37	7
10	HARDING, JERRICK	G	44	14-21	5-10	11-11	0	1	1	2	0	2	0	2	39	1
11	KOZAK, MICHAL	F	9	4-5	1-2	0-0	0	0	0	5	0	2	1	2	28	-1
33	FULLER, TIM	F	2	0-1	0-0	2-2	3	7	10	5	0	2	2	0	27	12
03	CUNNINGHAM, KJ	G	2	1-2	0-0	0-0	0	1	1	1	0	0	0	0	10	-1
12	BARNES, ISRAEL	G	1	0-1	0-0	1-2	0	0	0	0	0	2	0	0	6	-4
24	ZDOR, DIMA	F	1	0-0	0-0	1-2	1	2	3	4	0	1	4	0	16	0
	TEAM						0	0	0	1		0				
	TOTALS		**70**	**23-43**	**7-16**	**17-19**	**4**	**19**	**23**	**21**	**3**	**14**	**8**	**5**	**200**	

Shooting By Period

Period	FG	FG%	3FG	3FG%	FT	FT%
1st Half	14-25	56%	4-8	50%	3-5	60%
2nd Half	9-18	50%	3-8	38%	14-14	100%
Game	**23-43**	**53.5%**	**7-16**	**43.8%**	**17-19**	**89.5%**

Last FG: 2nd-01:25
Largest lead: By 10 at
Technical Fouls: #0 TEAM @ 2nd - 12:15;

Game Notes:
Officials: **Brad Ferrie, Jim Schipper, Ryan McDaniel**
Attendance: **4022**

Start Time: **02:00 AM**
Conference Game;

Score	1st	2nd	TOT
SAC	29	37	**66**
WSU	35	35	**70**

SAC led for 4:57. WSU led for 30:47.
Game was tied for 0:0.
Times tied: **0** Lead Changes: **0**

Points from	SAC	WSU
In the Paint	24	18
Off Turns	6	18
2nd Chance	20	5
Fast Break	5	2
Bench	16	4

Official Box Score
Sacramento State vs Weber State
First Half Statistics Only
February 07, 2020 at Dee Events Center

Sacramento State 29

No.	Player	S	Pts	FG	3FG	FT	OR	DR	TR	PF	A	TO	Blk	Stl	Min
02	MAURIOHOOHO-LE'AFA, IZAY	G	8	3-3	2-2	0-0	0	1	1	1	0	1	0	2	16
21	NWACHUKWU, OSI	F	4	2-6	0-1	0-2	2	0	2	1	1	0	0	1	14
22	ESPOSITO, ETHAN	F	2	1-5	0-0	0-0	0	3	3	2	1	2	0	0	9
23	FOWLER, BRYCE	G	2	1-3	0-2	0-0	1	1	2	0	1	0	0	2	16
30	PATTON, JOSHUA	C	4	1-3	0-0	2-3	2	3	5	1	0	2	1	0	16
01	JACOBS, CHIBUEZE	F	5	2-3	1-1	0-0	0	0	0	2	0	2	0	0	10
11	DAVIS, BRANDON	G	0	0-0	0-0	0-0	0	1	1	0	1	1	0	0	6
14	FITZPATRICK, WILLIAM	G	0	0-0	0-0	0-0	0	1	1	0	0	0	0	0	3
15	MCCULLOUGH, ELIJAH	G	0	0-0	0-0	0-0	0	0	0	0	0	0	0	0	0
24	COOKE-HARPER, JORDAN	F	0	0-0	0-0	0-0	0	0	0	1	0	1	0	0	4
25	BRIDGES, JAMES	F	4	1-1	1-1	1-2	0	0	0	0	0	0	0	0	6
	TEAM			0-0			0	0	0	0		0			
	TOTALS		**29**	**11-24**	**4-7**	**3-7**	**5**	**10**	**15**	**8**	**4**	**9**	**1**	**5**	**100**

Shooting By Period

Period	FG	FG%	3FG	3FG%	FT	FT%
1st Half	11-24	46%	4-7	57%	3-7	43%
Game	23-55	41.8%	8-20	40.0%	12-21	57.1%

Last FG Half: SAC 2nd-02:05

Weber State 35

No.	Player	S	Pts	FG	3FG	FT	OR	DR	TR	PF	A	TO	Blk	Stl	Min
04	DAVIS, KHAM	G	2	1-2	0-0	0-0	0	2	2	1	0	1	0	1	17
05	JOHN, CODY	G	4	2-6	0-0	0-0	0	1	1	0	0	0	0	0	17
10	HARDING, JERRICK	G	25	10-14	4-7	1-1	0	0	0	0	0	1	0	1	19
11	KOZAK, MICHAL	F	0	0-1	0-1	0-0	0	0	0	2	0	2	0	2	13
33	FULLER, TIM	F	0	0-1	0-0	0-0	2	3	5	2	0	1	0	0	14
03	CUNNINGHAM, KJ	G	2	1-1	0-0	0-0	0	0	0	1	0	0	0	0	4
12	BARNES, ISRAEL	G	1	0-0	0-0	1-2	0	0	0	0	0	2	0	0	5
24	ZDOR, DIMA	F	1	0-0	0-0	1-2	1	2	3	1	0	0	3	0	10
	TEAM			0-0			0	0	0	0		0			
	TOTALS		**35**	**14-25**	**4-8**	**3-5**	**3**	**8**	**11**	**7**	**0**	**7**	**3**	**4**	**100**

Shooting By Period

Period	FG	FG%	3FG	3FG%	FT	FT%
1st Half	14-25	56%	4-8	50%	3-5	60%
Game	23-43	53.5%	7-16	43.8%	17-19	89.5%

Last FG Half: WSU 2nd-01:25

Game Notes:
Officials: **Brad Ferrie, Jim Schipper, Ryan McDaniel**
Attendance: **4022**

Start Time: **02:00 AM**
Conference Game;

Score	1st	2nd	TOT
SAC	29	37	**66**
WSU	35	35	**70**

Points from (This Period)	SAC	WSU
In the Paint	12	8
Off Turns	3	14
2nd Chance	7	3
Fast Break	2	0
Bench	9	4

Official Play-By-Play
Sacramento State vs Weber State
First Half
February 07, 2020 at Dee Events Center

Period 1

Starters:

Sacramento State: 2 MAURIOHOOHO-LE'AFA,IZAYAH (G); 21 NWACHUKWU,OSI (F); 22 ESPOSITO,ETHAN (F); 23 FOWLER,BRYCE (G); 30 PATTON,JOSHUA (C);
Weber State: 4 DAVIS,KHAM (G); 5 JOHN,CODY (G); 10 HARDING,JERRICK (G); 11 KOZAK,MICHAL (F); 33 FULLER,TIM (F);

Time	VISITORS: Sacramento State	Score	Margin	HOME: Weber State
19:43	TURNOVER by MAURIOHOOHO-LE'AFA, IZAYAH			
19:20		2-0	H 2	GOOD! LAYUP by HARDING, JERRICK [PNT]
18:54	MISSED 3PTR by FOWLER, BRYCE			
18:47				REBOUND (DEF) by FULLER, TIM
18:44				MISSED JUMPER by HARDING, JERRICK
18:37				REBOUND (OFF) by FULLER, TIM
18:37				MISSED LAYUP by FULLER, TIM
18:35	REBOUND (DEF) by ESPOSITO, ETHAN			
18:26	MISSED JUMPER by ESPOSITO, ETHAN			
18:22				REBOUND (DEF) by FULLER, TIM
18:19				MISSED JUMPER by JOHN, CODY
18:16				REBOUND (OFF) by FULLER, TIM
18:06		4-0	H 4	GOOD! JUMPER by HARDING, JERRICK
18:00	TIMEOUT 30SEC			
17:38	MISSED JUMPER by ESPOSITO, ETHAN [PNT]			
17:31				REBOUND (DEF) by DAVIS, KHAM
17:28		7-0	H 7	GOOD! 3PTR by HARDING, JERRICK
17:08	GOOD! JUMPER by NWACHUKWU, OSI	7-2	H 5	
16:44				MISSED 3PTR by KOZAK, MICHAL
16:40	REBOUND (DEF) by PATTON, JOSHUA			
16:28	TURNOVER by ESPOSITO, ETHAN			
16:28				STEAL by DAVIS, KHAM
16:23				MISSED JUMPER by DAVIS, KHAM
16:16	REBOUND (DEF) by ESPOSITO, ETHAN			
16:02	GOOD! LAYUP by PATTON, JOSHUA	7-4	H 3	
15:28				TURNOVER by KOZAK, MICHAL
15:28	STEAL by MAURIOHOOHO-LE'AFA, IZAYAH			
15:14	MISSED 3PTR by NWACHUKWU, OSI			
15:10				REBOUND (DEF) by DAVIS, KHAM
15:06				MISSED 3PTR by HARDING, JERRICK
15:02	REBOUND (DEF) by MAURIOHOOHO-LE'AFA, IZAYAH			
14:52	GOOD! 3PTR by MAURIOHOOHO-LE'AFA, IZAYAH	7-7	T	
14:52	ASSIST by ESPOSITO, ETHAN			
14:27				TURNOVER by FULLER, TIM
14:27	STEAL by FOWLER, BRYCE			
14:18	FOUL by ESPOSITO, ETHAN			
14:18	TURNOVER by ESPOSITO, ETHAN			
14:18	TIMEOUT MEDIA			
14:18				SUB OUT: DAVIS, KHAM
14:18				SUB OUT: FULLER, TIM
14:18				SUB IN: BARNES, ISRAEL
14:18				SUB IN: ZDOR, DIMA
14:18	SUB OUT: ESPOSITO, ETHAN			
14:18	SUB OUT: FOWLER, BRYCE			
14:18	SUB IN: JACOBS, CHIBUEZE			
14:18	SUB IN: DAVIS, BRANDON			
13:53		9-7	H 2	GOOD! JUMPER by JOHN, CODY
13:28	MISSED LAYUP by NWACHUKWU, OSI			
13:22	REBOUND (OFF) by NWACHUKWU, OSI			
13:22	GOOD! LAYUP by NWACHUKWU, OSI	9-9	T	
13:04				TURNOVER by BARNES, ISRAEL
12:45	MISSED LAYUP by NWACHUKWU, OSI [PNT]			
12:44	REBOUND (OFF) by NWACHUKWU, OSI			
12:44				FOUL by KOZAK, MICHAL [PNT]
12:44	MISSED FT by NWACHUKWU, OSI			
12:44	SUB OUT: MAURIOHOOHO-LE'AFA, IZAYAH			
12:44	SUB IN: FOWLER, BRYCE			
12:44	MISSED FT by NWACHUKWU, OSI			
12:44				REBOUND (DEF) by ZDOR, DIMA
12:44	REBOUND (DEADB) by TEAM			
12:34	FOUL by JACOBS, CHIBUEZE [PNT]			
12:34	SUB OUT: PATTON, JOSHUA			
12:34	SUB IN: COOKE-HARPER, JORDAN			
12:20				MISSED 3PTR by HARDING, JERRICK
12:15	REBOUND (DEF) by DAVIS, BRANDON			
12:12				FOUL by ZDOR, DIMA
11:57	GOOD! LAYUP by JACOBS, CHIBUEZE [PNT]	9-11	V 2	
11:31				TURNOVER by BARNES, ISRAEL
11:31	STEAL by NWACHUKWU, OSI			
11:26	TURNOVER by DAVIS, BRANDON			

Time	VISITORS: Sacramento State	Score	Margin	HOME: Weber State
11:26				STEAL by KOZAK, MICHAL
11:26	TIMEOUT MEDIA			
11:26				SUB OUT: JOHN, CODY
11:26				SUB OUT: BARNES, ISRAEL
11:26				SUB IN: CUNNINGHAM, KJ
11:26				SUB IN: DAVIS, KHAM
11:26	SUB OUT: NWACHUKWU, OSI			
11:26	SUB IN: MAURIOHOOHO-LE'AFA, IZAYAH			
11:14	FOUL by COOKE-HARPER, JORDAN			
11:14	SUB OUT: FOWLER, BRYCE			
11:14	SUB IN: ESPOSITO, ETHAN			
11:04				TIMEOUT 30SEC
11:04	SUB OUT: ESPOSITO, ETHAN			
11:04	SUB IN: FOWLER, BRYCE			
10:57				TURNOVER by KOZAK, MICHAL
10:47				SUB OUT: ZDOR, DIMA
10:47				SUB IN: FULLER, TIM
10:38	TURNOVER by COOKE-HARPER, JORDAN			
10:10		11-11	T	GOOD! JUMPER by HARDING, JERRICK
09:42	GOOD! 3PTR by JACOBS, CHIBUEZE	11-14	V 3	
09:42	ASSIST by DAVIS, BRANDON			
09:10				TURNOVER by DAVIS, KHAM
09:10	STEAL by MAURIOHOOHO-LE'AFA, IZAYAH			
09:05	GOOD! LAYUP by MAURIOHOOHO-LE'AFA, IZAYAH [FB]	11-16	V 5	
09:04				TIMEOUT 30SEC
09:04	SUB OUT: DAVIS, BRANDON			
09:04	SUB OUT: FOWLER, BRYCE			
09:04	SUB OUT: COOKE-HARPER, JORDAN			
09:04	SUB IN: NWACHUKWU, OSI			
09:04	SUB IN: BRIDGES, JAMES			
09:04	SUB IN: PATTON, JOSHUA			
08:55				FOUL by CUNNINGHAM, KJ
08:55				SUB OUT: CUNNINGHAM, KJ
08:55				SUB IN: JOHN, CODY
08:41	TURNOVER by JACOBS, CHIBUEZE			
08:41				STEAL by KOZAK, MICHAL
08:24		14-16	V 2	GOOD! 3PTR by HARDING, JERRICK
08:08	TURNOVER by JACOBS, CHIBUEZE			
08:08				STEAL by HARDING, JERRICK
08:05	SUB OUT: JACOBS, CHIBUEZE			
08:05	SUB IN: ESPOSITO, ETHAN			
08:05		16-16	T	GOOD! JUMPER by HARDING, JERRICK
08:05	GOOD! 3PTR by BRIDGES, JAMES	16-19	V 3	
08:05	ASSIST by NWACHUKWU, OSI			
08:04		19-19	T	GOOD! 3PTR by HARDING, JERRICK
07:58	FOUL by NWACHUKWU, OSI			
07:48	TIMEOUT MEDIA			
07:48		20-19	H 1	GOOD! FT by HARDING, JERRICK
07:47	SUB OUT: MAURIOHOOHO-LE'AFA, IZAYAH			
07:47	SUB IN: FOWLER, BRYCE			
07:44				FOUL by KOZAK, MICHAL
07:39	GOOD! LAYUP by ESPOSITO, ETHAN	20-21	V 1	
07:16		22-21	H 1	GOOD! LAYUP by DAVIS, KHAM [PNT]
06:53	MISSED JUMPER by ESPOSITO, ETHAN [PNT]			
06:49	REBOUND (OFF) by PATTON, JOSHUA			
06:42				SUB OUT: KOZAK, MICHAL
06:42				SUB IN: ZDOR, DIMA
06:30				FOUL by FULLER, TIM
06:30	GOOD! FT by PATTON, JOSHUA	22-22	T	
06:30	GOOD! FT by PATTON, JOSHUA	22-23	V 1	
05:59				MISSED JUMPER by JOHN, CODY
05:55	REBOUND (DEF) by FOWLER, BRYCE			
05:42	MISSED LAYUP by ESPOSITO, ETHAN [PNT]			
05:42				BLOCK by ZDOR, DIMA
05:35				REBOUND (DEF) by ZDOR, DIMA
05:35	FOUL by ESPOSITO, ETHAN			
05:35	SUB OUT: ESPOSITO, ETHAN			
05:35	SUB IN: MAURIOHOOHO-LE'AFA, IZAYAH			
05:21		24-23	H 1	GOOD! JUMPER by HARDING, JERRICK
05:02	MISSED JUMPER by NWACHUKWU, OSI			
04:55				REBOUND (DEF) by FULLER, TIM
04:48		27-23	H 4	GOOD! 3PTR by HARDING, JERRICK
04:21	MISSED LAYUP by PATTON, JOSHUA [PNT]			
04:21				BLOCK by ZDOR, DIMA
04:13				REBOUND (DEADB) by TEAM
03:57				TURNOVER by HARDING, JERRICK
03:57	STEAL by FOWLER, BRYCE			
03:44				FOUL by DAVIS, KHAM [PNT]
03:44	TIMEOUT MEDIA			
03:44				SUB OUT: HARDING, JERRICK

Time	VISITORS: Sacramento State	Score	Margin	HOME: Weber State
03:44				SUB IN: CUNNINGHAM, KJ
03:44	SUB OUT: NWACHUKWU, OSI			
03:44	SUB OUT: FOWLER, BRYCE			
03:44	SUB IN: JACOBS, CHIBUEZE			
03:44	SUB IN: DAVIS, BRANDON			
03:44	MISSED FT by BRIDGES, JAMES			
03:44	REBOUND (DEADB) by TEAM			
03:44	GOOD! FT by BRIDGES, JAMES	27-24	H 3	
03:27		29-24	H 5	GOOD! JUMPER by CUNNINGHAM, KJ
03:12	MISSED JUMPER by PATTON, JOSHUA			
03:12				BLOCK by ZDOR, DIMA
03:12	REBOUND (DEADB) by TEAM			
03:03	TURNOVER by PATTON, JOSHUA			
02:43		31-24	H 7	GOOD! JUMPER by JOHN, CODY [PNT]
02:43	FOUL by MAURIOHOOHO-LE'AFA, IZAYAH [PNT]			
02:43				SUB OUT: CUNNINGHAM, KJ
02:43				SUB IN: HARDING, JERRICK
02:43	SUB OUT: BRIDGES, JAMES			
02:43	SUB IN: FOWLER, BRYCE			
02:43	SUB OUT: DAVIS, BRANDON			
02:43	SUB IN: FITZPATRICK, WILLIAM			
02:25				MISSED 3PTR by HARDING, JERRICK
02:21	REBOUND (DEF) by FITZPATRICK, WILLIAM			
02:04	MISSED 3PTR by FOWLER, BRYCE			
02:02	REBOUND (OFF) by PATTON, JOSHUA			
02:02				FOUL by FULLER, TIM
02:02				SUB OUT: FULLER, TIM
02:02				SUB IN: BARNES, ISRAEL
02:02	MISSED FT by PATTON, JOSHUA			
02:02				REBOUND (DEF) by JOHN, CODY
01:57				MISSED JUMPER by JOHN, CODY
01:57	BLOCK by PATTON, JOSHUA			
01:52	REBOUND (DEF) by PATTON, JOSHUA			
01:46	MISSED JUMPER by JACOBS, CHIBUEZE [PNT]			
01:39	REBOUND (OFF) by FOWLER, BRYCE			
01:37	GOOD! 3PTR by MAURIOHOOHO-LE'AFA, IZAYAH	31-27	H 4	
01:37	ASSIST by FOWLER, BRYCE			
01:19				MISSED LAYUP by JOHN, CODY [PNT]
01:17				REBOUND (OFF) by ZDOR, DIMA
01:17	FOUL by JACOBS, CHIBUEZE			
01:17		32-27	H 5	GOOD! FT by ZDOR, DIMA
01:17				MISSED FT by ZDOR, DIMA
01:16	REBOUND (DEF) by PATTON, JOSHUA			
01:04	TURNOVER by PATTON, JOSHUA			
00:44	FOUL by PATTON, JOSHUA [PNT]			
00:44	SUB OUT: PATTON, JOSHUA			
00:44	SUB IN: ESPOSITO, ETHAN			
00:44		33-27	H 6	GOOD! FT by BARNES, ISRAEL
00:44				MISSED FT by BARNES, ISRAEL
00:44	REBOUND (DEF) by ESPOSITO, ETHAN			
00:30	GOOD! JUMPER by FOWLER, BRYCE [PNT]	33-29	H 4	
00:04		35-29	H 6	GOOD! JUMPER by HARDING, JERRICK [PNT]

Sacramento State 29, Weber State 35

Points from (This Period)	SAC	WSU
In the Paint	12	8
Off Turns	3	14
2nd Chance	7	3
Fast Break	2	0
Bench	9	4

Official Box Score
Sacramento State vs Weber State
Second Half Statistics Only
February 07, 2020 at Dee Events Center

Sacramento State 37

No.	Player	S	Pts	FG	3FG	FT	OR	DR	TR	PF	A	TO	Blk	Stl	Min
02	MAURIOHOOHO-LE'AFA, IZAY	G	14	3-5	3-5	5-6	0	2	2	3	0	2	0	0	19
21	NWACHUKWU, OSI	F	0	0-2	0-0	0-0	0	1	1	0	0	0	0	0	11
22	ESPOSITO, ETHAN	F	0	0-3	0-1	0-0	1	1	2	2	0	1	0	0	6
23	FOWLER, BRYCE	G	4	2-6	0-2	0-0	1	2	3	2	2	0	0	0	13
30	PATTON, JOSHUA	C	12	4-6	0-0	4-8	3	1	4	2	2	0	0	0	18
01	JACOBS, CHIBUEZE	F	0	0-1	0-1	0-0	0	0	0	0	1	0	0	0	7
11	DAVIS, BRANDON	G	2	1-3	0-0	0-0	0	0	0	2	0	0	0	0	8
14	FITZPATRICK, WILLIAM	G	0	0-2	0-2	0-0	1	0	1	1	1	0	0	0	5
15	MCCULLOUGH, ELIJAH	G	2	1-1	0-0	0-0	0	0	0	1	0	0	0	0	2
24	COOKE-HARPER, JORDAN	F	0	0-0	0-0	0-0	0	0	0	0	0	0	0	0	1
25	BRIDGES, JAMES	F	3	1-2	1-2	0-0	2	1	3	1	1	1	0	1	8
	TEAM			0-0			0	0	0	0		0			
	TOTALS		**37**	**12-31**	**4-13**	**9-14**	**8**	**8**	**16**	**14**	**7**	**4**	**0**	**1**	**100**

Shooting By Period

Period	FG	FG%	3FG	3FG%	FT	FT%
2nd Half	12-31	39%	4-13	31%	9-14	64%
Game	23-55	41.8%	8-20	40.0%	12-21	57.1%

Last FG Half: SAC -

Weber State 35

No.	Player	S	Pts	FG	3FG	FT	OR	DR	TR	PF	A	TO	Blk	Stl	Min
04	DAVIS, KHAM	G	2	0-1	0-1	2-2	0	4	4	1	2	0	1	0	20
05	JOHN, CODY	G	3	1-4	1-3	0-0	0	1	1	1	1	4	0	0	20
10	HARDING, JERRICK	G	19	4-7	1-3	10-10	0	1	1	2	0	1	0	1	20
11	KOZAK, MICHAL	F	9	4-4	1-1	0-0	0	0	0	3	0	0	1	0	15
33	FULLER, TIM	F	2	0-0	0-0	2-2	1	4	5	3	0	1	2	0	12
03	CUNNINGHAM, KJ	G	0	0-1	0-0	0-0	0	1	1	0	0	0	0	0	6
12	BARNES, ISRAEL	G	0	0-1	0-0	0-0	0	0	0	0	0	0	0	0	1
24	ZDOR, DIMA	F	0	0-0	0-0	0-0	0	0	0	3	0	1	1	0	6
	TEAM			0-0			0	0	0	1		0			
	TOTALS		**35**	**9-18**	**3-8**	**14-14**	**1**	**11**	**12**	**14**	**3**	**7**	**5**	**1**	**100**

Shooting By Period

Period	FG	FG%	3FG	3FG%	FT	FT%
2nd Half	9-18	50%	3-8	38%	14-14	100%
Game	23-43	53.5%	7-16	43.8%	17-19	89.5%

Last FG Half: WSU -

Game Notes:
Officials: **Brad Ferrie, Jim Schipper, Ryan McDaniel**
Attendance: **4022**

Start Time: **02:00 AM**
Conference Game;

Score	1st	2nd	TOT
SAC	29	37	**66**
WSU	35	35	**70**

Points from (This Period)	SAC	WSU
In the Paint	12	10
Off Turns	3	4
2nd Chance	13	2
Fast Break	3	2
Bench	7	0

Official Play-By-Play
Sacramento State vs Weber State
Second Half
February 07, 2020 at Dee Events Center

Period 2

Starters:

Sacramento State: 2 MAURIOHOOHO-LE'AFA,IZAYAH (G); 21 NWACHUKWU,OSI (F); 22 ESPOSITO,ETHAN (F); 23 FOWLER,BRYCE (G); 30 PATTON,JOSHUA (C);
Weber State: 4 DAVIS,KHAM (G); 5 JOHN,CODY (G); 10 HARDING,JERRICK (G); 11 KOZAK,MICHAL (F); 33 FULLER,TIM (F);

Time	VISITORS: Sacramento State	Score	Margin	HOME: Weber State
20:00				SUB OUT: BARNES, ISRAEL
20:00				SUB OUT: ZDOR, DIMA
20:00				SUB IN: KOZAK, MICHAL
20:00				SUB IN: FULLER, TIM
20:00	SUB OUT: JACOBS, CHIBUEZE			
20:00	SUB OUT: FITZPATRICK, WILLIAM			
20:00	SUB IN: NWACHUKWU, OSI			
20:00	SUB IN: PATTON, JOSHUA			
19:43	FOUL by ESPOSITO, ETHAN			
19:34				MISSED 3PTR by HARDING, JERRICK
19:28	REBOUND (DEF) by FOWLER, BRYCE			
19:07	MISSED JUMPER by FOWLER, BRYCE [PNT]			
19:07				BLOCK by FULLER, TIM
19:02				REBOUND (DEF) by DAVIS, KHAM
18:59				MISSED 3PTR by JOHN, CODY
18:55	REBOUND (DEF) by NWACHUKWU, OSI			
18:47				FOUL by HARDING, JERRICK [PNT]
18:47	GOOD! FT by MAURIOHOOHO-LE'AFA, IZAYAH	35-30	H 5	
18:47	SUB OUT: ESPOSITO, ETHAN			
18:47	SUB IN: JACOBS, CHIBUEZE			
18:47	GOOD! FT by MAURIOHOOHO-LE'AFA, IZAYAH	35-31	H 4	
18:32		37-31	H 6	GOOD! LAYUP by HARDING, JERRICK
18:32				ASSIST by JOHN, CODY
18:09	MISSED JUMPER by PATTON, JOSHUA [PNT]			
18:06				REBOUND (DEF) by FULLER, TIM
18:06	FOUL by PATTON, JOSHUA			
17:40		39-31	H 8	GOOD! JUMPER by KOZAK, MICHAL [PNT]
17:19	MISSED JUMPER by NWACHUKWU, OSI			
17:16	REBOUND (OFF) by FOWLER, BRYCE			
17:08	MISSED LAYUP by FOWLER, BRYCE			
17:04				REBOUND (DEF) by FULLER, TIM
16:46		41-31	H 10	GOOD! by KOZAK, MICHAL [PNT]
16:26	GOOD! JUMPER by PATTON, JOSHUA [PNT]	41-33	H 8	
16:26	ASSIST by FOWLER, BRYCE			
16:25				FOUL by KOZAK, MICHAL [PNT]
16:25	GOOD! FT by PATTON, JOSHUA	41-34	H 7	
16:25				SUB OUT: FULLER, TIM
16:25				SUB IN: ZDOR, DIMA
16:15		44-34	H 10	GOOD! 3PTR by JOHN, CODY
16:15				ASSIST by DAVIS, KHAM
15:54	GOOD! LAYUP by PATTON, JOSHUA	44-36	H 8	
15:30				FOUL by HARDING, JERRICK
15:30				TURNOVER by HARDING, JERRICK
15:30	TIMEOUT MEDIA			
15:30				SUB OUT: KOZAK, MICHAL
15:30				SUB IN: FULLER, TIM
15:30	SUB OUT: JACOBS, CHIBUEZE			
15:30	SUB OUT: NWACHUKWU, OSI			
15:30	SUB IN: DAVIS, BRANDON			
15:30	SUB IN: ESPOSITO, ETHAN			
15:09	MISSED 3PTR by ESPOSITO, ETHAN			
15:04				REBOUND (DEF) by FULLER, TIM
15:03	FOUL by DAVIS, BRANDON			
14:47				FOUL by ZDOR, DIMA
14:47				TURNOVER by ZDOR, DIMA
14:31	MISSED LAYUP by ESPOSITO, ETHAN			
14:31				BLOCK by ZDOR, DIMA
14:23	REBOUND (OFF) by ESPOSITO, ETHAN			
14:20	GOOD! JUMPER by DAVIS, BRANDON	44-38	H 6	
14:00				MISSED 3PTR by DAVIS, KHAM
13:57	REBOUND (DEF) by ESPOSITO, ETHAN			
13:57				FOUL by ZDOR, DIMA
13:57	SUB OUT: FOWLER, BRYCE			
13:57	SUB IN: BRIDGES, JAMES			
13:42	MISSED 3PTR by MAURIOHOOHO-LE'AFA, IZAYAH			
13:37	REBOUND (OFF) by BRIDGES, JAMES			
13:28	GOOD! 3PTR by MAURIOHOOHO-LE'AFA, IZAYAH	44-41	H 3	
13:28	ASSIST by BRIDGES, JAMES			
13:11		47-41	H 6	GOOD! 3PTR by HARDING, JERRICK
12:45				FOUL by ZDOR, DIMA [PNT]

Time	VISITORS: Sacramento State	Score	Margin	HOME: Weber State
12:38	MISSED JUMPER by DAVIS, BRANDON [PNT]			
12:38				BLOCK by FULLER, TIM
12:31				REBOUND (DEF) by JOHN, CODY
12:30				SUB OUT: ZDOR, DIMA
12:30				SUB IN: BARNES, ISRAEL
12:23	FOUL by DAVIS, BRANDON			
12:15				FOUL by JOHN, CODY
12:15				TURNOVER by JOHN, CODY
12:15				FOUL (TECH) by TEAM
12:15	MISSED FT by MAURIOHOOHO-LE'AFA, IZAYAH [FB]			
12:15	REBOUND (DEADB) by TEAM			
12:15	GOOD! FT by MAURIOHOOHO-LE'AFA, IZAYAH [FB]	47-42	H 5	
12:13	SUB OUT: DAVIS, BRANDON			
12:13	SUB IN: NWACHUKWU, OSI			
11:58	SUB OUT: MAURIOHOOHO-LE'AFA, IZAYAH			
11:58	SUB IN: DAVIS, BRANDON			
11:55	MISSED LAYUP by ESPOSITO, ETHAN [PNT]			
11:50	REBOUND (OFF) by PATTON, JOSHUA			
11:50	GOOD! LAYUP by PATTON, JOSHUA	47-44	H 3	
11:30	FOUL by PATTON, JOSHUA [PNT]			
11:30	TIMEOUT MEDIA			
11:12				MISSED LAYUP by BARNES, ISRAEL
11:10				REBOUND (OFF) by FULLER, TIM
11:10	FOUL by BRIDGES, JAMES			
11:10		48-44	H 4	GOOD! FT by FULLER, TIM
11:10		49-44	H 5	GOOD! FT by FULLER, TIM
11:10	SUB OUT: PATTON, JOSHUA			
11:10	SUB IN: COOKE-HARPER, JORDAN			
11:10	SUB OUT: ESPOSITO, ETHAN			
11:10	SUB IN: MAURIOHOOHO-LE'AFA, IZAYAH			
11:10				SUB OUT: BARNES, ISRAEL
11:10				SUB IN: KOZAK, MICHAL
11:10	SUB OUT: DAVIS, BRANDON			
11:10	SUB IN: ESPOSITO, ETHAN			
11:10	FOUL by ESPOSITO, ETHAN			
11:10	TURNOVER by ESPOSITO, ETHAN			
11:10	SUB OUT: ESPOSITO, ETHAN			
11:10	SUB IN: JACOBS, CHIBUEZE			
10:58	FOUL by MAURIOHOOHO-LE'AFA, IZAYAH			
10:58		50-44	H 6	GOOD! FT by HARDING, JERRICK
10:58		51-44	H 7	GOOD! FT by HARDING, JERRICK
10:34	TURNOVER by MAURIOHOOHO-LE'AFA, IZAYAH			
10:34	SUB OUT: BRIDGES, JAMES			
10:34	SUB IN: FOWLER, BRYCE			
10:20				MISSED JUMPER by JOHN, CODY
10:17	REBOUND (DEF) by FOWLER, BRYCE			
10:12	FOUL by MAURIOHOOHO-LE'AFA, IZAYAH			
10:12	TURNOVER by MAURIOHOOHO-LE'AFA, IZAYAH			
09:51		53-44	H 9	GOOD! by KOZAK, MICHAL
09:43	TIMEOUT 30SEC			
09:43	SUB OUT: COOKE-HARPER, JORDAN			
09:43	SUB IN: PATTON, JOSHUA			
09:37	GOOD! LAYUP by FOWLER, BRYCE	53-46	H 7	
09:11	FOUL by FOWLER, BRYCE			
09:11		54-46	H 8	GOOD! FT by HARDING, JERRICK
09:11	SUB OUT: NWACHUKWU, OSI			
09:11	SUB IN: DAVIS, BRANDON			
09:11		55-46	H 9	GOOD! FT by HARDING, JERRICK
08:58	GOOD! 3PTR by MAURIOHOOHO-LE'AFA, IZAYAH	55-49	H 6	
08:58	ASSIST by JACOBS, CHIBUEZE			
08:33				FOUL by FULLER, TIM
08:33				TURNOVER by FULLER, TIM
08:19	MISSED 3PTR by JACOBS, CHIBUEZE			
08:14				REBOUND (DEF) by HARDING, JERRICK
07:57				MISSED LAYUP by HARDING, JERRICK
07:51	REBOUND (DEF) by MAURIOHOOHO-LE'AFA, IZAYAH			
07:48	MISSED JUMPER by DAVIS, BRANDON			
07:44				REBOUND (DEF) by FULLER, TIM
07:37		58-49	H 9	GOOD! 3PTR by KOZAK, MICHAL
07:37				ASSIST by DAVIS, KHAM
07:15	MISSED 3PTR by FOWLER, BRYCE			
07:10	REBOUND (OFF) by PATTON, JOSHUA			
07:10				FOUL by FULLER, TIM
07:10	TIMEOUT MEDIA			
07:10	SUB OUT: DAVIS, BRANDON			
07:10	SUB IN: FITZPATRICK, WILLIAM			
07:10				SUB OUT: FULLER, TIM
07:10				SUB IN: ZDOR, DIMA
07:10	MISSED FT by PATTON, JOSHUA			
07:10	REBOUND (DEADB) by TEAM			

Time	VISITORS: Sacramento State	Score	Margin	HOME: Weber State
07:10	SUB OUT: JACOBS, CHIBUEZE			
07:10	SUB IN: BRIDGES, JAMES			
07:10	MISSED FT by PATTON, JOSHUA			
07:09	REBOUND (DEADB) by TEAM			
07:03	GOOD! 3PTR by MAURIOHOOHO-LE'AFA, IZAYAH	58-52	H 6	
07:03	ASSIST by FOWLER, BRYCE			
06:44				TURNOVER by JOHN, CODY
06:44	STEAL by BRIDGES, JAMES			
06:37	TURNOVER by BRIDGES, JAMES			
06:37				STEAL by HARDING, JERRICK
06:28				MISSED 3PTR by JOHN, CODY
06:24	REBOUND (DEF) by MAURIOHOOHO-LE'AFA, IZAYAH			
06:21				FOUL by DAVIS, KHAM
06:21	GOOD! FT by MAURIOHOOHO-LE'AFA, IZAYAH [FB]	58-53	H 5	
06:21				SUB OUT: ZDOR, DIMA
06:21				SUB IN: CUNNINGHAM, KJ
06:21	GOOD! FT by MAURIOHOOHO-LE'AFA, IZAYAH [FB]	58-54	H 4	
05:57				TURNOVER by JOHN, CODY
05:45	MISSED 3PTR by MAURIOHOOHO-LE'AFA, IZAYAH			
05:40				REBOUND (DEF) by CUNNINGHAM, KJ
05:26		60-54	H 6	GOOD! LAYUP by HARDING, JERRICK [PNT]
05:11	MISSED 3PTR by FOWLER, BRYCE			
05:07				REBOUND (DEF) by DAVIS, KHAM
04:37				MISSED 3PTR by HARDING, JERRICK
04:33	REBOUND (DEF) by BRIDGES, JAMES			
04:18	GOOD! LAYUP by FOWLER, BRYCE	60-56	H 4	
04:18	ASSIST by PATTON, JOSHUA			
03:54	FOUL by FITZPATRICK, WILLIAM			
03:54	TIMEOUT MEDIA			
03:54	SUB OUT: FOWLER, BRYCE			
03:54	SUB IN: NWACHUKWU, OSI			
03:54		61-56	H 5	GOOD! FT by HARDING, JERRICK
03:54		62-56	H 6	GOOD! FT by HARDING, JERRICK
03:36	MISSED 3PTR by FITZPATRICK, WILLIAM			
03:31	REBOUND (OFF) by PATTON, JOSHUA			
03:30	MISSED JUMPER by NWACHUKWU, OSI [PNT]			
03:30				BLOCK by KOZAK, MICHAL
03:30	REBOUND (DEADB) by TEAM			
03:25	GOOD! DUNK by PATTON, JOSHUA	62-58	H 4	
03:25				FOUL by KOZAK, MICHAL
03:25	SUB OUT: FITZPATRICK, WILLIAM			
03:25	SUB OUT: BRIDGES, JAMES			
03:25	SUB IN: DAVIS, BRANDON			
03:25	SUB IN: MCCULLOUGH, ELIJAH			
03:25	GOOD! FT by PATTON, JOSHUA	62-59	H 3	
03:10				MISSED LAYUP by CUNNINGHAM, KJ [PNT]
03:07	REBOUND (DEF) by PATTON, JOSHUA			
02:41	GOOD! JUMPER by MCCULLOUGH, ELIJAH	62-61	H 1	
02:41	ASSIST by PATTON, JOSHUA			
02:17	FOUL by MCCULLOUGH, ELIJAH			
02:17		63-61	H 2	GOOD! FT by HARDING, JERRICK
02:17	SUB OUT: DAVIS, BRANDON			
02:17	SUB OUT: MCCULLOUGH, ELIJAH			
02:17	SUB IN: FITZPATRICK, WILLIAM			
02:17	SUB IN: BRIDGES, JAMES			
02:17		64-61	H 3	GOOD! FT by HARDING, JERRICK
02:05	GOOD! 3PTR by BRIDGES, JAMES	64-64	T	
02:05	ASSIST by FITZPATRICK, WILLIAM			
01:55	FOUL by MAURIOHOOHO-LE'AFA, IZAYAH			
01:55		65-64	H 1	GOOD! FT by HARDING, JERRICK
01:55				SUB OUT: KOZAK, MICHAL
01:55				SUB IN: FULLER, TIM
01:55		66-64	H 2	GOOD! FT by HARDING, JERRICK
01:42				FOUL by FULLER, TIM [PNT]
01:42				SUB OUT: FULLER, TIM
01:42				SUB IN: KOZAK, MICHAL
01:42	SUB OUT: FITZPATRICK, WILLIAM			
01:42	SUB OUT: BRIDGES, JAMES			
01:42	SUB IN: DAVIS, BRANDON			
01:42	SUB IN: MCCULLOUGH, ELIJAH			
01:42	GOOD! FT by PATTON, JOSHUA	66-65	H 1	
01:42	GOOD! FT by PATTON, JOSHUA	66-66	T	
01:25		68-66	H 2	GOOD! JUMPER by HARDING, JERRICK [PNT]
01:16	TIMEOUT TEAM			
01:16	SUB OUT: DAVIS, BRANDON			
01:16	SUB OUT: MCCULLOUGH, ELIJAH			
01:16	SUB IN: FITZPATRICK, WILLIAM			
01:16	SUB IN: BRIDGES, JAMES			
00:54				FOUL by KOZAK, MICHAL [PNT]
00:54				SUB OUT: KOZAK, MICHAL

Time	VISITORS: Sacramento State	Score	Margin	HOME: Weber State
00:54				SUB IN: ZDOR, DIMA
00:54	SUB OUT: FITZPATRICK, WILLIAM			
00:54	SUB OUT: BRIDGES, JAMES			
00:54	SUB IN: DAVIS, BRANDON			
00:54	SUB IN: FOWLER, BRYCE			
00:54	MISSED FT by PATTON, JOSHUA			
00:54	REBOUND (DEADB) by TEAM			
00:54	MISSED FT by PATTON, JOSHUA			
00:54				REBOUND (DEF) by DAVIS, KHAM
00:27				TURNOVER by JOHN, CODY
00:26	SUB OUT: DAVIS, BRANDON			
00:26	SUB OUT: NWACHUKWU, OSI			
00:26	SUB IN: FITZPATRICK, WILLIAM			
00:26	SUB IN: BRIDGES, JAMES			
00:26	TIMEOUT 30SEC			
00:15	MISSED LAYUP by PATTON, JOSHUA			
00:14				REBOUND (DEF) by DAVIS, KHAM
00:14	FOUL by FOWLER, BRYCE			
00:14		69-66	H 3	GOOD! FT by DAVIS, KHAM [FB]
00:14				TIMEOUT 30SEC
00:14		70-66	H 4	GOOD! FT by DAVIS, KHAM [FB]
00:14				TIMEOUT TEAM
00:14	SUB OUT: PATTON, JOSHUA			
00:14	SUB IN: MCCULLOUGH, ELIJAH			
00:06	MISSED 3PTR by BRIDGES, JAMES			
00:06				BLOCK by DAVIS, KHAM
00:00	MISSED 3PTR by FITZPATRICK, WILLIAM			
00:00	REBOUND (OFF) by BRIDGES, JAMES			
00:00	REBOUND (OFF) by FITZPATRICK, WILLIAM			

Sacramento State 66, Weber State 70

Points from (This Period)	SAC	WSU
In the Paint	12	10
Off Turns	3	4
2nd Chance	13	2
Fast Break	3	2
Bench	7	0

Official Scoring/Possession Reference Chart
Sacramento State vs Weber State
Period 1
February 07, 2020 at Dee Events Center

Period 1

Starters:

Sacramento State: 2 MAURIOHOOHO-LE'AFA,IZAYAH (G); 21 NWACHUKWU,OSI (F); 22 ESPOSITO,ETHAN (F); 23 FOWLER,BRYCE (G); 30 PATTON,JOSHUA (C);
Weber State: 4 DAVIS,KHAM (G); 5 JOHN,CODY (G); 10 HARDING,JERRICK (G); 11 KOZAK,MICHAL (F); 33 FULLER,TIM (F);

Time	VISITORS: Sacramento State	Score	Margin	HOME: Weber State
19:20		2-0	H 2	GOOD! LAYUP by HARDING, JERRICK [PNT]
18:06		4-0	H 4	GOOD! JUMPER by HARDING, JERRICK
17:28		7-0	H 7	GOOD! 3PTR by HARDING, JERRICK
17:08	GOOD! JUMPER by NWACHUKWU, OSI	7-2	H 5	
16:02	GOOD! LAYUP by PATTON, JOSHUA	7-4	H 3	
14:52	GOOD! 3PTR by MAURIOHOOHO-LE'AFA, IZAYAH	7-7	T	
13:53		9-7	H 2	GOOD! JUMPER by JOHN, CODY
13:22	GOOD! LAYUP by NWACHUKWU, OSI	9-9	T	
11:57	GOOD! LAYUP by JACOBS, CHIBUEZE [PNT]	9-11	V 2	
10:10		11-11	T	GOOD! JUMPER by HARDING, JERRICK
09:42	GOOD! 3PTR by JACOBS, CHIBUEZE	11-14	V 3	
09:05	GOOD! LAYUP by MAURIOHOOHO-LE'AFA, IZAYAH [FB]	11-16	V 5	
08:24		14-16	V 2	GOOD! 3PTR by HARDING, JERRICK
08:05		16-16	T	GOOD! JUMPER by HARDING, JERRICK
08:05	GOOD! 3PTR by BRIDGES, JAMES	16-19	V 3	
08:04		19-19	T	GOOD! 3PTR by HARDING, JERRICK
07:48		20-19	H 1	GOOD! FT by HARDING, JERRICK
07:39	GOOD! LAYUP by ESPOSITO, ETHAN	20-21	V 1	
07:16		22-21	H 1	GOOD! LAYUP by DAVIS, KHAM [PNT]
06:30	GOOD! FT by PATTON, JOSHUA	22-22	T	
06:30	GOOD! FT by PATTON, JOSHUA	22-23	V 1	
05:21		24-23	H 1	GOOD! JUMPER by HARDING, JERRICK
04:48		27-23	H 4	GOOD! 3PTR by HARDING, JERRICK
03:44	GOOD! FT by BRIDGES, JAMES	27-24	H 3	
03:27		29-24	H 5	GOOD! JUMPER by CUNNINGHAM, KJ
02:43		31-24	H 7	GOOD! JUMPER by JOHN, CODY [PNT]
01:37	GOOD! 3PTR by MAURIOHOOHO-LE'AFA, IZAYAH	31-27	H 4	
01:17		32-27	H 5	GOOD! FT by ZDOR, DIMA
00:44		33-27	H 6	GOOD! FT by BARNES, ISRAEL
00:30	GOOD! JUMPER by FOWLER, BRYCE [PNT]	33-29	H 4	
00:04		35-29	H 6	GOOD! JUMPER by HARDING, JERRICK [PNT]

Sacramento State 29, Weber State 35

Official Scoring/Possession Reference Chart
Sacramento State vs Weber State
Period 2
February 07, 2020 at Dee Events Center

Period 2

Starters:

Sacramento State: 2 MAURIOHOOHO-LE'AFA,IZAYAH (G); 21 NWACHUKWU,OSI (F); 22 ESPOSITO,ETHAN (F); 23 FOWLER,BRYCE (G); 30 PATTON,JOSHUA (C);
Weber State: 4 DAVIS,KHAM (G); 5 JOHN,CODY (G); 10 HARDING,JERRICK (G); 11 KOZAK,MICHAL (F); 33 FULLER,TIM (F);

Time	VISITORS: Sacramento State	Score	Margin	HOME: Weber State
18:47	GOOD! FT by MAURIOHOOHO-LE'AFA, IZAYAH	35-30	H 5	
18:47	GOOD! FT by MAURIOHOOHO-LE'AFA, IZAYAH	35-31	H 4	
18:32		37-31	H 6	GOOD! LAYUP by HARDING, JERRICK
17:40		39-31	H 8	GOOD! JUMPER by KOZAK, MICHAL [PNT]
16:46		41-31	H 10	GOOD! by KOZAK, MICHAL [PNT]
16:26	GOOD! JUMPER by PATTON, JOSHUA [PNT]	41-33	H 8	
16:25	GOOD! FT by PATTON, JOSHUA	41-34	H 7	
16:15		44-34	H 10	GOOD! 3PTR by JOHN, CODY
15:54	GOOD! LAYUP by PATTON, JOSHUA	44-36	H 8	
14:20	GOOD! JUMPER by DAVIS, BRANDON	44-38	H 6	
13:28	GOOD! 3PTR by MAURIOHOOHO-LE'AFA, IZAYAH	44-41	H 3	
13:11		47-41	H 6	GOOD! 3PTR by HARDING, JERRICK
12:15	GOOD! FT by MAURIOHOOHO-LE'AFA, IZAYAH [FB]	47-42	H 5	
11:50	GOOD! LAYUP by PATTON, JOSHUA	47-44	H 3	
11:10		48-44	H 4	GOOD! FT by FULLER, TIM
11:10		49-44	H 5	GOOD! FT by FULLER, TIM
10:58		50-44	H 6	GOOD! FT by HARDING, JERRICK
10:58		51-44	H 7	GOOD! FT by HARDING, JERRICK
09:51		53-44	H 9	GOOD! by KOZAK, MICHAL
09:37	GOOD! LAYUP by FOWLER, BRYCE	53-46	H 7	
09:11		54-46	H 8	GOOD! FT by HARDING, JERRICK
09:11		55-46	H 9	GOOD! FT by HARDING, JERRICK
08:58	GOOD! 3PTR by MAURIOHOOHO-LE'AFA, IZAYAH	55-49	H 6	
07:37		58-49	H 9	GOOD! 3PTR by KOZAK, MICHAL
07:03	GOOD! 3PTR by MAURIOHOOHO-LE'AFA, IZAYAH	58-52	H 6	
06:21	GOOD! FT by MAURIOHOOHO-LE'AFA, IZAYAH [FB]	58-53	H 5	
06:21	GOOD! FT by MAURIOHOOHO-LE'AFA, IZAYAH [FB]	58-54	H 4	
05:26		60-54	H 6	GOOD! LAYUP by HARDING, JERRICK [PNT]
04:18	GOOD! LAYUP by FOWLER, BRYCE	60-56	H 4	
03:54		61-56	H 5	GOOD! FT by HARDING, JERRICK
03:54		62-56	H 6	GOOD! FT by HARDING, JERRICK
03:25	GOOD! DUNK by PATTON, JOSHUA	62-58	H 4	
03:25	GOOD! FT by PATTON, JOSHUA	62-59	H 3	
02:41	GOOD! JUMPER by MCCULLOUGH, ELIJAH	62-61	H 1	
02:17		63-61	H 2	GOOD! FT by HARDING, JERRICK
02:17		64-61	H 3	GOOD! FT by HARDING, JERRICK
02:05	GOOD! 3PTR by BRIDGES, JAMES	64-64	T	
01:55		65-64	H 1	GOOD! FT by HARDING, JERRICK
01:55		66-64	H 2	GOOD! FT by HARDING, JERRICK
01:42	GOOD! FT by PATTON, JOSHUA	66-65	H 1	
01:42	GOOD! FT by PATTON, JOSHUA	66-66	T	
01:25		68-66	H 2	GOOD! JUMPER by HARDING, JERRICK [PNT]
00:14		69-66	H 3	GOOD! FT by DAVIS, KHAM [FB]
00:14		70-66	H 4	GOOD! FT by DAVIS, KHAM [FB]

Sacramento State 66, Weber State 70

Official Substitutions Log
Sacramento State vs Weber State
Period 1
February 07, 2020 at Dee Events Center

VISITORS: Sacramento State	Time	Score	HOME: Weber State
2 MAURIOHOOHO-LE'AFA,IZAYAH			4 DAVIS,KHAM
21 NWACHUKWU,OSI			5 JOHN,CODY
22 ESPOSITO,ETHAN			10 HARDING,JERRICK
23 FOWLER,BRYCE			11 KOZAK,MICHAL
30 PATTON,JOSHUA			33 FULLER,TIM
	14:18	7-7	SUB OUT: DAVIS,KHAM
	14:18		SUB OUT: FULLER,TIM
	14:18		SUB IN: BARNES,ISRAEL
	14:18		SUB IN: ZDOR,DIMA
SUB OUT: 22 ESPOSITO,ETHAN	14:18		
SUB OUT: 23 FOWLER,BRYCE	14:18		
SUB IN: 1 JACOBS,CHIBUEZE	14:18		
SUB IN: 11 DAVIS,BRANDON	14:18		
SUB OUT: 2 MAURIOHOOHO-LE'AFA,IZAYAH	12:44	9-9	
SUB IN: 23 FOWLER,BRYCE	12:44		
SUB OUT: 30 PATTON,JOSHUA	12:34	9-9	
SUB IN: 24 COOKE-HARPER,JORDAN	12:34		
	11:26	11-9	SUB OUT: JOHN,CODY
	11:26		SUB OUT: BARNES,ISRAEL
	11:26		SUB IN: CUNNINGHAM,KJ
	11:26		SUB IN: DAVIS,KHAM
SUB OUT: 21 NWACHUKWU,OSI	11:26		
SUB IN: 2 MAURIOHOOHO-LE'AFA,IZAYAH	11:26		
SUB OUT: 23 FOWLER,BRYCE	11:14	11-9	
SUB IN: 22 ESPOSITO,ETHAN	11:14		
SUB OUT: 22 ESPOSITO,ETHAN	11:04	11-9	
SUB IN: 23 FOWLER,BRYCE	11:04		
	10:47	11-9	SUB OUT: ZDOR,DIMA
	10:47		SUB IN: FULLER,TIM
SUB OUT: 11 DAVIS,BRANDON	09:04	16-11	
SUB OUT: 23 FOWLER,BRYCE	09:04		
SUB OUT: 24 COOKE-HARPER,JORDAN	09:04		
SUB IN: 21 NWACHUKWU,OSI	09:04		
SUB IN: 25 BRIDGES,JAMES	09:04		
SUB IN: 30 PATTON,JOSHUA	09:04		
	08:55	16-11	SUB OUT: CUNNINGHAM,KJ
	08:55		SUB IN: JOHN,CODY
SUB OUT: 1 JACOBS,CHIBUEZE	08:05	16-14	
SUB IN: 22 ESPOSITO,ETHAN	08:05		
SUB OUT: 2 MAURIOHOOHO-LE'AFA,IZAYAH	07:47	19-20	
SUB IN: 23 FOWLER,BRYCE	07:47		
	06:42	21-22	SUB OUT: KOZAK,MICHAL
	06:42		SUB IN: ZDOR,DIMA
SUB OUT: 22 ESPOSITO,ETHAN	05:35	23-22	
SUB IN: 2 MAURIOHOOHO-LE'AFA,IZAYAH	05:35		
	03:44	23-27	SUB OUT: HARDING,JERRICK
	03:44		SUB IN: CUNNINGHAM,KJ
SUB OUT: 21 NWACHUKWU,OSI	03:44		
SUB OUT: 23 FOWLER,BRYCE	03:44		
SUB IN: 1 JACOBS,CHIBUEZE	03:44		
SUB IN: 11 DAVIS,BRANDON	03:44		
	02:43	24-31	SUB OUT: CUNNINGHAM,KJ
	02:43		SUB IN: HARDING,JERRICK
SUB OUT: 25 BRIDGES,JAMES	02:43		
SUB IN: 23 FOWLER,BRYCE	02:43		
SUB OUT: 11 DAVIS,BRANDON	02:43		
SUB IN: 14 FITZPATRICK,WILLIAM	02:43		
	02:02	24-31	SUB OUT: FULLER,TIM
	02:02		SUB IN: BARNES,ISRAEL
SUB OUT: 30 PATTON,JOSHUA	00:44	27-32	
SUB IN: 22 ESPOSITO,ETHAN	00:44		

Sacramento State 29, Weber State 35

Official Substitutions Log
Sacramento State vs Weber State
Period 2
February 07, 2020 at Dee Events Center

VISITORS: Sacramento State	Time	Score	HOME: Weber State
2 MAURIOHOOHO-LE'AFA,IZAYAH			4 DAVIS,KHAM
21 NWACHUKWU,OSI			5 JOHN,CODY
22 ESPOSITO,ETHAN			10 HARDING,JERRICK
23 FOWLER,BRYCE			11 KOZAK,MICHAL
30 PATTON,JOSHUA			33 FULLER,TIM
	20:00	-	SUB OUT: BARNES,ISRAEL
	20:00		SUB OUT: ZDOR,DIMA
	20:00		SUB IN: KOZAK,MICHAL
	20:00		SUB IN: FULLER,TIM
SUB OUT: 1 JACOBS,CHIBUEZE	20:00		
SUB OUT: 14 FITZPATRICK,WILLIAM	20:00		
SUB IN: 21 NWACHUKWU,OSI	20:00		
SUB IN: 30 PATTON,JOSHUA	20:00		
SUB OUT: 22 ESPOSITO,ETHAN	18:47	30-35	
SUB IN: 1 JACOBS,CHIBUEZE	18:47		
	16:25	34-41	SUB OUT: FULLER,TIM
	16:25		SUB IN: ZDOR,DIMA
	15:30	36-44	SUB OUT: KOZAK,MICHAL
	15:30		SUB IN: FULLER,TIM
SUB OUT: 1 JACOBS,CHIBUEZE	15:30		
SUB OUT: 21 NWACHUKWU,OSI	15:30		
SUB IN: 11 DAVIS,BRANDON	15:30		
SUB IN: 22 ESPOSITO,ETHAN	15:30		
SUB OUT: 23 FOWLER,BRYCE	13:57	38-44	
SUB IN: 25 BRIDGES,JAMES	13:57		
	12:30	41-47	SUB OUT: ZDOR,DIMA
	12:30		SUB IN: BARNES,ISRAEL
SUB OUT: 11 DAVIS,BRANDON	12:13	42-47	
SUB IN: 21 NWACHUKWU,OSI	12:13		
SUB OUT: 2 MAURIOHOOHO-LE'AFA,IZAYAH	11:58	42-47	
SUB IN: 11 DAVIS,BRANDON	11:58		
SUB OUT: 30 PATTON,JOSHUA	11:10	44-49	
SUB IN: 24 COOKE-HARPER,JORDAN	11:10		
SUB OUT: 22 ESPOSITO,ETHAN	11:10		
SUB IN: 2 MAURIOHOOHO-LE'AFA,IZAYAH	11:10		
	11:10		SUB OUT: BARNES,ISRAEL
	11:10		SUB IN: KOZAK,MICHAL
SUB OUT: 11 DAVIS,BRANDON	11:10		
SUB IN: 22 ESPOSITO,ETHAN	11:10		
SUB OUT: 22 ESPOSITO,ETHAN	11:10		
SUB IN: 1 JACOBS,CHIBUEZE	11:10		
SUB OUT: 25 BRIDGES,JAMES	10:34	44-51	
SUB IN: 23 FOWLER,BRYCE	10:34		
SUB OUT: 24 COOKE-HARPER,JORDAN	09:43	44-53	
SUB IN: 30 PATTON,JOSHUA	09:43		
SUB OUT: 21 NWACHUKWU,OSI	09:11	46-54	
SUB IN: 11 DAVIS,BRANDON	09:11		
SUB OUT: 11 DAVIS,BRANDON	07:10	49-58	
SUB IN: 14 FITZPATRICK,WILLIAM	07:10		
	07:10		SUB OUT: FULLER,TIM
	07:10		SUB IN: ZDOR,DIMA
SUB OUT: 1 JACOBS,CHIBUEZE	07:10		
SUB IN: 25 BRIDGES,JAMES	07:10		
	06:21	53-58	SUB OUT: ZDOR,DIMA
	06:21		SUB IN: CUNNINGHAM,KJ
SUB OUT: 23 FOWLER,BRYCE	03:54	56-60	
SUB IN: 21 NWACHUKWU,OSI	03:54		
SUB OUT: 14 FITZPATRICK,WILLIAM	03:25	58-62	
SUB OUT: 25 BRIDGES,JAMES	03:25		
SUB IN: 11 DAVIS,BRANDON	03:25		
SUB IN: 15 MCCULLOUGH,ELIJAH	03:25		
SUB OUT: 11 DAVIS,BRANDON	02:17	61-63	
SUB OUT: 15 MCCULLOUGH,ELIJAH	02:17		
SUB IN: 14 FITZPATRICK,WILLIAM	02:17		
SUB IN: 25 BRIDGES,JAMES	02:17		
	01:55	64-65	SUB OUT: KOZAK,MICHAL
	01:55		SUB IN: FULLER,TIM
	01:42	64-66	SUB OUT: FULLER,TIM
	01:42		SUB IN: KOZAK,MICHAL
SUB OUT: 14 FITZPATRICK,WILLIAM	01:42		
SUB OUT: 25 BRIDGES,JAMES	01:42		
SUB IN: 11 DAVIS,BRANDON	01:42		
SUB IN: 15 MCCULLOUGH,ELIJAH	01:42		
SUB OUT: 11 DAVIS,BRANDON	01:16	66-68	
SUB OUT: 15 MCCULLOUGH,ELIJAH	01:16		

VISITORS: Sacramento State	Time	Score	HOME: Weber State
SUB IN: 14 FITZPATRICK,WILLIAM	01:16		
SUB IN: 25 BRIDGES,JAMES	01:16		
	00:54	66-68	SUB OUT: KOZAK,MICHAL
	00:54		SUB IN: ZDOR,DIMA
SUB OUT: 14 FITZPATRICK,WILLIAM	00:54		
SUB OUT: 25 BRIDGES,JAMES	00:54		
SUB IN: 11 DAVIS,BRANDON	00:54		
SUB IN: 23 FOWLER,BRYCE	00:54		
SUB OUT: 11 DAVIS,BRANDON	00:26	66-68	
SUB OUT: 21 NWACHUKWU,OSI	00:26		
SUB IN: 14 FITZPATRICK,WILLIAM	00:26		
SUB IN: 25 BRIDGES,JAMES	00:26		
SUB OUT: 30 PATTON,JOSHUA	00:14	66-70	
SUB IN: 15 MCCULLOUGH,ELIJAH	00:14		

Sacramento State 66, Weber State 70

Official Shot Chart

Sacramento State vs Weber State

PERIOD 1 Shots

February 07, 2020 at Dee Events Center

Weber State

Layups

10 33 04 05

Dunks

Sacramento State

Layups

30 21 21 21 01
02 22 22 30

Dunks

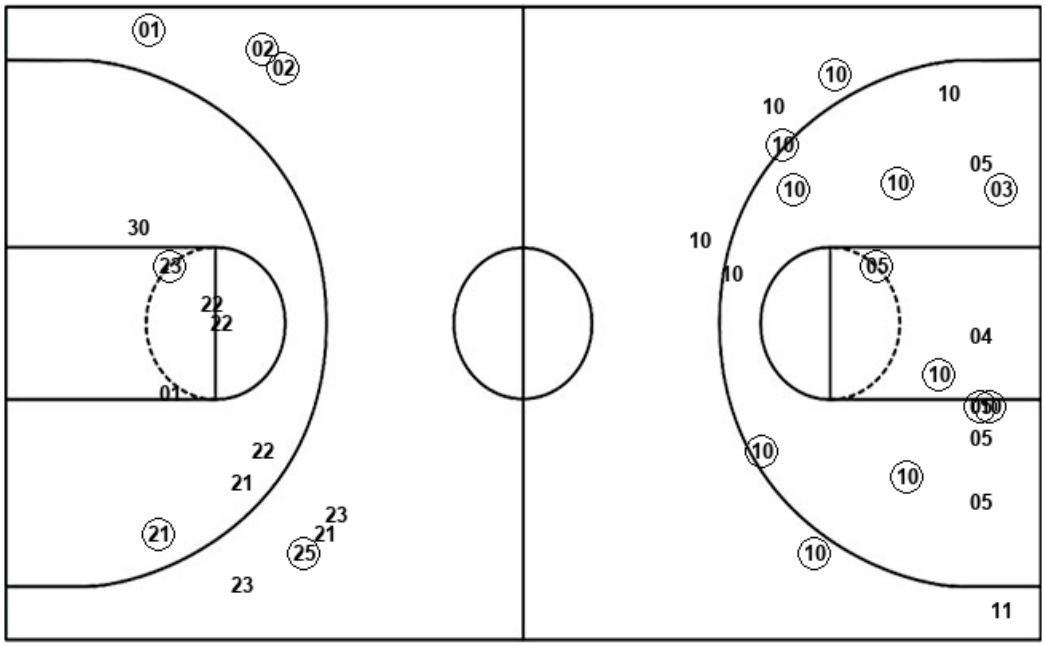

WSU : Period 1	Made	Att	Pct
Layups	2	4	50.0
Dunks	0	0	0
2PT Field Goals	10	17	58.8
3PT Field Goals	4	8	50.0
Total Field Goals	**14**	**25**	**56.0**

SAC : Period 1	Made	Att	Pct
Layups	5	9	55.6
Dunks	0	0	0
2PT Field Goals	7	17	41.2
3PT Field Goals	4	7	57.1
Total Field Goals	**11**	**24**	**45.8**

Official Shot Chart

Sacramento State vs Weber State

PERIOD 2 Shots

February 07, 2020 at Dee Events Center

Weber State

Sacramento State

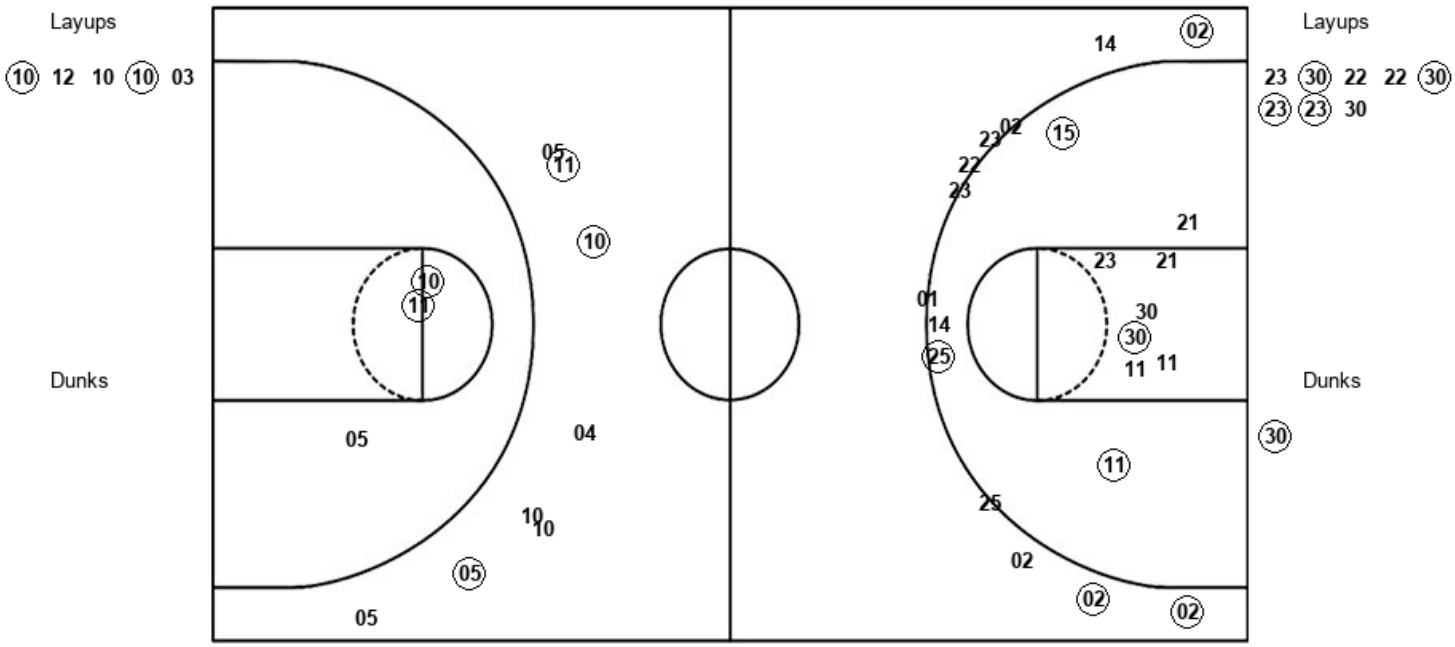

WSU : Period 2	Made	Att	Pct
Layups	2	5	40.0
Dunks	0	0	0
2PT Field Goals	6	10	60.0
3PT Field Goals	3	8	37.5
Total Field Goals	**9**	**18**	**50.0**

SAC : Period 2	Made	Att	Pct
Layups	4	8	50.0
Dunks	1	1	100.0
2PT Field Goals	8	18	44.4
3PT Field Goals	4	13	30.8
Total Field Goals	**12**	**31**	**38.7**

Official Shot Chart

Sacramento State vs Weber State

Sacramento State Team Shots

February 07, 2020 at Dee Events Center

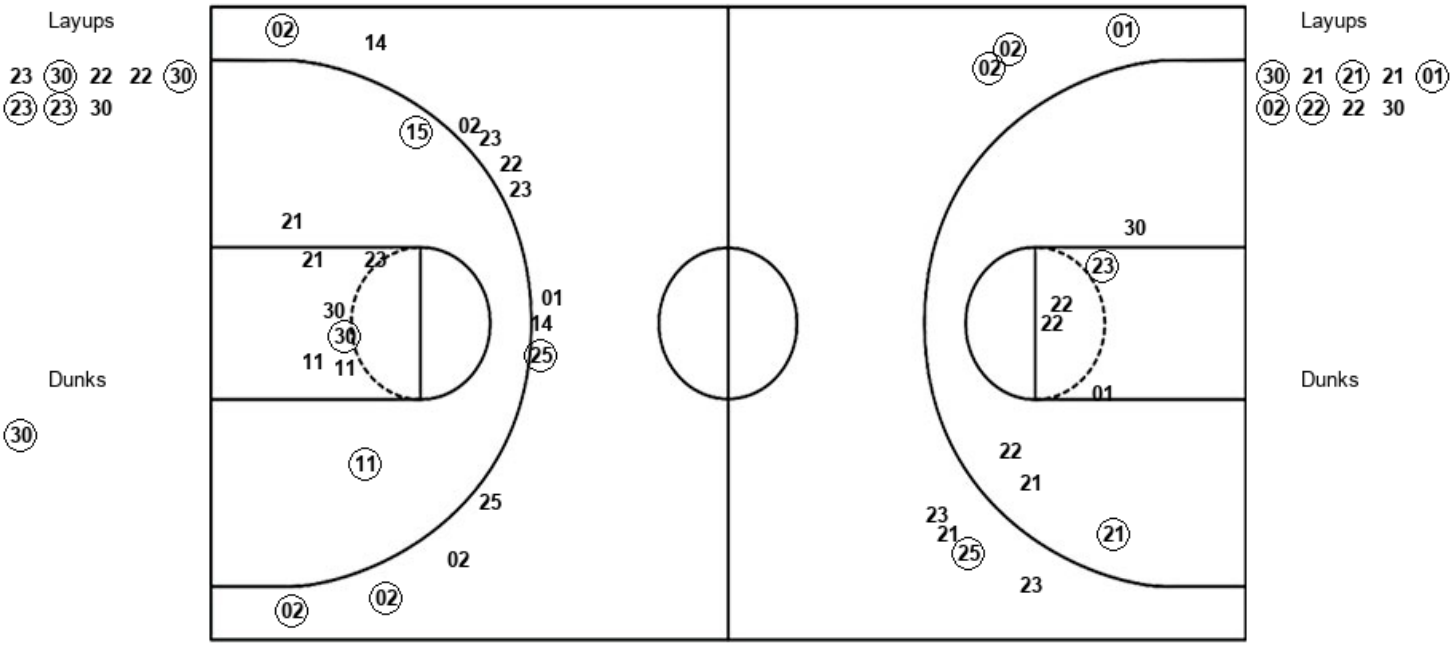

SAC : Period 1	Made	Att	Pct
Layups	5	9	55.6
Dunks	0	0	0
2PT Field Goals	7	17	41.2
3PT Field Goals	4	7	57.1
Total Field Goals	**11**	**24**	**45.8**

SAC : Period 2	Made	Att	Pct
Layups	4	8	50.0
Dunks	1	1	100.0
2PT Field Goals	8	18	44.4
3PT Field Goals	4	13	30.8
Total Field Goals	**12**	**31**	**38.7**

Official Shot Chart

Sacramento State vs Weber State

Weber State Team Shots

February 07, 2020 at Dee Events Center

Layups

10 33 04 05

Dunks

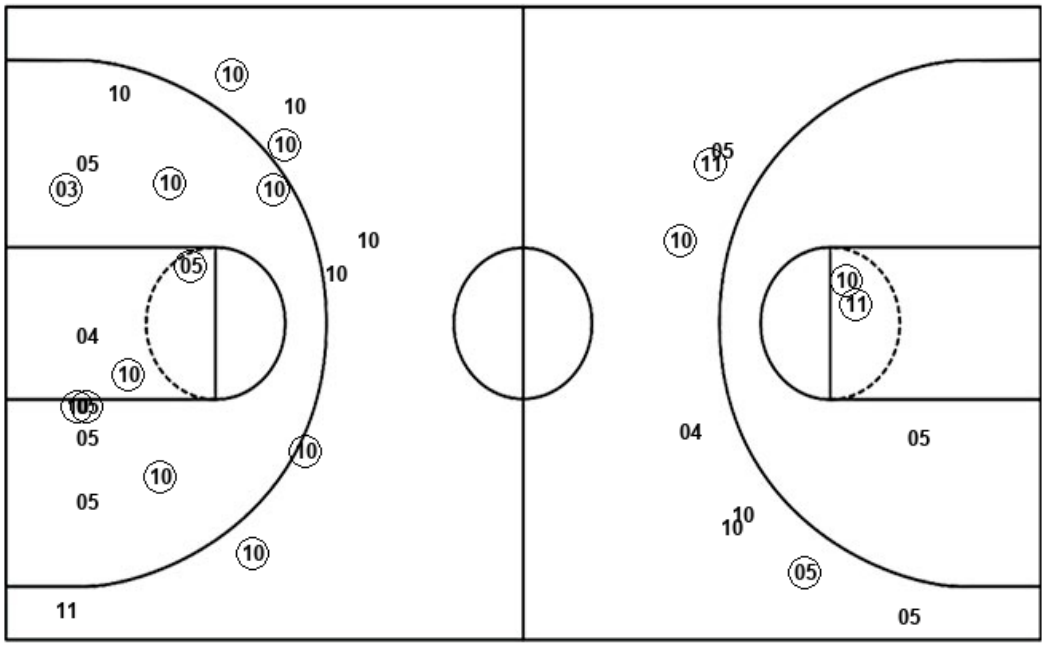

Layups

10 12 10 10 03

Dunks

WSU : Period 1	Made	Att	Pct
Layups	2	4	50.0
Dunks	0	0	0
2PT Field Goals	10	17	58.8
3PT Field Goals	4	8	50.0
Total Field Goals	**14**	**25**	**56.0**

WSU : Period 2	Made	Att	Pct
Layups	2	5	40.0
Dunks	0	0	0
2PT Field Goals	6	10	60.0
3PT Field Goals	3	8	37.5
Total Field Goals	**9**	**18**	**50.0**