

FINAL SCORE



Maryland

77



Michigan

49

January 12, 2020 • Crisler Center - Ann Arbor

FINAL STATISTICS

Official Box Score
Maryland vs Michigan
Game Totals -- Final Statistics
January 12, 2020 at Crisler Center - Ann Arbor



Maryland 77

No.	Player	S	Pts	FG	3FG	FT	OR	DR	TR	PF	A	TO	Blk	Stl	Min	+/-
01	AUSTIN, SHAKIRA	F	2	1-3	0-0	0-0	1	1	2	5	1	2	3	0	9	1
05	CHARLES, KAILA	G	4	1-6	0-0	2-2	3	5	8	4	0	0	1	1	27	24
11	MIKESSELL, TAYLOR	G	9	3-10	3-7	0-0	0	3	3	0	0	1	0	0	27	13
22	WATSON, BLAIR	G	20	7-13	6-10	0-0	1	3	4	2	1	1	0	4	28	22
24	JONES, STEPHANIE	F	7	3-6	0-0	1-2	5	4	9	1	1	1	0	2	31	14
13	MASONIUS, FAITH	F	2	1-1	0-0	0-0	0	0	0	4	3	1	0	1	17	15
14	MILLER, DIAMOND	G	15	6-13	1-4	2-3	2	3	5	4	1	4	0	1	23	14
15	OWUSU, ASHLEY	G	18	7-12	0-0	4-4	1	2	3	2	6	6	0	1	35	28
32	VUJACIC, SARA	G	0	0-0	0-0	0-0	0	1	1	0	0	0	0	0	3	9
TEAM							2	2	4	0		1				
TOTALS			77	29-64	10-21	9-11	15	24	39	22	13	17	4	10	200	

Shooting By Period

Period	FG	FG%	3FG	3FG%	FT	FT%
1st Qtr	10-19	53%	1-6	17%	0-0	0%
2nd Qtr	6-17	35%	3-7	43%	1-2	50%
3rd Qtr	5-14	36%	3-4	75%	5-6	83%
4th Qtr	8-14	57%	3-4	75%	3-3	100%
1st Half	16-36	44%	4-13	31%	1-2	50%
2nd Half	13-28	46%	6-8	75%	8-9	89%
Game	29-64	45.3%	10-21	47.6%	9-11	81.8%

Deadball Rebounds: 2,2
Last FG: 4th-00:34
Biggest Run: 12-0
Largest lead: By 28 at 4th-00:34
Technical Fouls: None.

Michigan 49

No.	Player	S	Pts	FG	3FG	FT	OR	DR	TR	PF	A	TO	Blk	Stl	Min	+/-
00	HILLMON, NAZ	F	15	6-13	0-0	3-8	2	3	5	1	1	6	0	1	37	-28
01	DILK, AMY	G	2	1-9	0-1	0-0	1	4	5	1	1	5	2	1	35	-19
05	ROBBINS, KAYLA	F	11	4-9	0-0	3-4	3	5	8	3	1	8	2	3	26	-29
14	JOHNSON, AKIENREH	G	7	3-6	1-1	0-0	2	0	2	0	1	0	0	0	30	-18
15	BROWN, HAILEY	F	3	0-4	0-4	3-3	0	2	2	1	1	2	0	0	25	-20
02	SMEENGE, PRISCILLA	G	0	0-1	0-0	0-0	0	0	0	0	0	0	0	0	3	2
03	NOLAN, MADDIE	G	4	2-2	0-0	0-0	0	1	1	0	0	0	0	0	7	-2
23	RAUCH, DANIELLE	G	0	0-2	0-1	0-0	0	0	0	1	0	0	0	0	8	-9
24	SIDOR, MICHELLE	G	3	1-5	1-3	0-0	0	1	1	1	1	0	0	0	10	-9
33	KISER, EMILY	F	2	1-3	0-0	0-0	1	0	1	1	0	0	0	1	3	0
34	VAREJÃO, IZABEL	C	2	1-2	0-0	0-0	3	1	4	0	1	0	0	0	15	-8
TEAM							2	3	5	0		1				
TOTALS			49	19-56	2-10	9-15	14	20	34	9	7	22	4	6	200	

Shooting By Period

Period	FG	FG%	3FG	3FG%	FT	FT%
1st Qtr	6-15	40%	0-1	00%	0-2	00%
2nd Qtr	4-9	44%	1-1	100%	0-0	0%
3rd Qtr	6-17	35%	0-4	00%	3-4	75%
4th Qtr	3-15	20%	1-4	25%	6-9	67%
1st Half	10-24	42%	1-2	50%	0-2	00%
2nd Half	9-32	28%	1-8	13%	9-13	69%
Game	19-56	33.9%	2-10	20.0%	9-15	60.0%

Deadball Rebounds: 3,0
Last FG: 4th-05:58
Biggest Run: 9-0
Largest lead: By 2 at 1st-09:48
Technical Fouls: None.

Game Notes:

Officials: Cameron Inouye, Kevin Pethel, Nykesha Thompson

Attendance: 2608

Start Time: 12:02 PM ET

End Time: 01:49 PM ET

Game Duration: 1:47

Conference Game;

Score	1st	2nd	3rd	4th	TOT
Mry	21	16	18	22	77
U-M	12	9	15	13	49

Mry led for 37:07. U-M led for 2:19.

Game was tied for 0:34.

Times tied: 2 Lead Changes: 1

Points from	Mry	U-M
In the Paint	36	32
Off Turns	22	11
2nd Chance	9	9
Fast Break	8	0
Bench	35	11

Official Box Score
Maryland vs Michigan
First Half Statistics Only
January 12, 2020 at Crisler Center - Ann Arbor



Maryland 37

No.	Player	S	Pts	FG	3FG	FT	OR	DR	TR	PF	A	TO	Blk	Stl	Min	+/-
01	AUSTIN, SHAKIRA	F	0	0-1	0-0	0-0	0	0	0	2	0	0	1	0	3	-1
05	CHARLES, KAILA	G	2	1-3	0-0	0-0	1	2	3	1	0	0	0	1	12	8
11	MIKESELL, TAYLOR	G	3	1-7	1-5	0-0	0	3	3	0	0	1	0	0	17	9
13	MASONIUS, FAITH	F	2	1-1	0-0	0-0	0	0	0	1	2	0	0	1	9	10
14	MILLER, DIAMOND	G	9	4-9	1-4	0-0	1	2	3	1	1	2	0	0	14	8
15	OWUSU, ASHLEY	G	8	4-7	0-0	0-0	1	1	2	0	3	3	0	0	17	16
22	WATSON, BLAIR	G	8	3-5	2-4	0-0	1	1	2	1	0	0	0	2	13	17
24	JONES, STEPHANIE	F	5	2-3	0-0	1-2	3	1	4	0	0	1	0	2	17	13
32	VUJACIC, SARA	G	0	0-0	0-0	0-0	0	0	0	0	0	0	0	0	0	0
	TEAM		0	0-0	0-0	0-0	1	1	2	0	0	0	0	0	0	0
TOTALS			37	16-36	4-13	1-2	8	11	19	6	6	7	1	6	100	

Shooting By Period

Period	FG	FG%	3FG	3FG%	FT	FT%
1st Qtr	10-19	53%	1-6	17%	0-0	0%
2nd Qtr	6-17	35%	3-7	43%	1-2	50%
1st Half	16-36	44%	4-13	31%	1-2	50%
Game	29-64	45.3%	10-21	47.6%	9-11	81.8%

Deadball Rebounds: 2,2
Last FG Half: Mry 2nd-03:01

Michigan 21

No.	Player	S	Pts	FG	3FG	FT	OR	DR	TR	PF	A	TO	Blk	Stl	Min	+/-
00	HILLMON, NAZ	F	4	2-6	0-0	0-2	0	1	1	0	1	4	0	1	19	-15
01	DILK, AMY	G	2	1-3	0-0	0-0	1	3	4	0	0	4	2	0	18	-11
02	SMEENGE, PRISCILLA	G	0	0-1	0-0	0-0	0	0	0	0	0	0	0	0	3	2
03	NOLAN, MADDIE	G	2	1-1	0-0	0-0	0	0	0	0	0	0	0	0	3	0
05	ROBBINS, KAYLA	F	6	3-7	0-0	0-0	1	5	6	0	0	4	0	1	13	-11
14	JOHNSON, AKIENREH	G	5	2-2	1-1	0-0	0	0	0	0	0	0	0	0	14	-18
15	BROWN, HAILEY	F	0	0-1	0-1	0-0	0	1	1	1	1	1	0	0	13	-15
23	RAUCH, DANIELLE	G	0	0-1	0-0	0-0	0	0	0	0	0	0	0	0	5	-5
24	SIDOR, MICHELLE	G	0	0-0	0-0	0-0	0	0	0	0	1	0	0	0	3	-5
33	KISER, EMILY	F	0	0-0	0-0	0-0	0	0	0	0	0	0	0	1	1	-1
34	VAREJÃO, IZABEL	C	2	1-2	0-0	0-0	2	0	2	0	0	0	0	0	7	-1
	TEAM		0	0-0	0-0	0-0	0	2	2	0	0	1	0	0	0	0
TOTALS			21	10-24	1-2	0-2	4	12	16	1	3	14	2	3	100	

Shooting By Period

Period	FG	FG%	3FG	3FG%	FT	FT%
1st Qtr	6-15	40%	0-1	00%	0-2	00%
2nd Qtr	4-9	44%	1-1	100%	0-0	0%
1st Half	10-24	42%	1-2	50%	0-2	00%
Game	19-56	33.9%	2-10	20.0%	9-15	60.0%

Deadball Rebounds: 3,0
Last FG Half: U-M 2nd-01:23

Game Notes:

Officials: Cameron Inouye, Kevin Pethtel, Nykesha Thompson
Attendance: 2608

Start Time: 12:02 PM ET
End Time: 01:49 PM ET
Game Duration: 1:47
Conference Game;

Score	1st	2nd	3rd	4th	TOT
Mry	21	16	18	22	77
U-M	12	9	15	13	49

Points from (This Period)	Mry	U-M
In the Paint	22	16
Off Turns	10	2
2nd Chance	5	2
Fast Break	6	0
Bench	19	4

Official Box Score
Maryland vs Michigan
First Quarter Statistics Only
January 12, 2020 at Crisler Center - Ann Arbor



Maryland 21

No.	Player	S	Pts	FG	3FG	FT	OR	DR	TR	PF	A	TO	Blk	Stl	Min	+/-
01	AUSTIN, SHAKIRA	F	0	0-1	0-0	0-0	0	0	0	2	0	0	1	0	3	-1
05	CHARLES, KAILA	G	0	0-0	0-0	0-0	0	2	2	1	0	0	0	1	6	4
11	MIKESELL, TAYLOR	G	0	0-4	0-2	0-0	0	3	3	0	0	0	0	0	8	5
22	WATSON, BLAIR	G	2	1-3	0-2	0-0	0	0	0	1	0	0	0	1	6	8
24	JONES, STEPHANIE	F	4	2-2	0-0	0-0	2	0	2	0	0	0	0	0	9	6
13	MASONIUS, FAITH	F	0	0-0	0-0	0-0	0	0	0	0	1	0	0	1	3	7
14	MILLER, DIAMOND	G	7	3-4	1-2	0-0	0	2	2	0	0	1	0	0	7	7
15	OWUSU, ASHLEY	G	8	4-5	0-0	0-0	1	0	1	0	1	2	0	0	9	9
32	VUJACIC, SARA	G	0	0-0	0-0	0-0	0	0	0	0	0	0	0	0	0	0
TEAM							0	0	0	0	0	0	0	0	0	0
TOTALS			21	10-19	1-6	0-0	3	7	10	4	2	3	1	3	50	

Shooting By Period

Period	FG	FG%	3FG	3FG%	FT	FT%
1st Qtr	10-19	53%	1-6	17%	0-0	0%
2nd Qtr	6-17	35%	3-7	43%	1-2	50%
1st Half	10-19	53%	1-6	17%	0-0	0%
1st Half	16-36	44%	4-13	31%	1-2	50%
Game	29-64	45.3%	10-21	47.6%	9-11	81.8%

Deadball Rebounds: 2,2

Michigan 12

No.	Player	S	Pts	FG	3FG	FT	OR	DR	TR	PF	A	TO	Blk	Stl	Min	+/-
00	HILLMON, NAZ	F	4	2-5	0-0	0-2	0	0	0	0	0	2	0	0	10	-9
01	DILK, AMY	G	2	1-1	0-0	0-0	0	3	3	0	0	3	1	0	10	-9
05	ROBBINS, KAYLA	F	2	1-4	0-0	0-0	1	1	2	0	0	0	0	0	7	-9
14	JOHNSON, AKIENREH	G	0	0-0	0-0	0-0	0	0	0	0	0	0	0	0	7	-9
15	BROWN, HAILEY	F	0	0-1	0-1	0-0	0	0	0	0	1	0	0	0	6	-6
02	SMEENGE, PRISCILLA	G	0	0-0	0-0	0-0	0	0	0	0	0	0	0	0	0	0
03	NOLAN, MADDIE	G	2	1-1	0-0	0-0	0	0	0	0	0	0	0	0	3	0
23	RAUCH, DANIELLE	G	0	0-1	0-0	0-0	0	0	0	0	0	0	0	0	3	0
24	SIDOR, MICHELLE	G	0	0-0	0-0	0-0	0	0	0	0	0	0	0	0	0	0
33	KISER, EMILY	F	0	0-0	0-0	0-0	0	0	0	0	0	0	0	0	0	0
34	VAREJÃO, IZABEL	C	2	1-2	0-0	0-0	2	0	2	0	0	0	0	0	4	-3
TEAM							0	2	2	0	1	1	0	0	0	
TOTALS			12	6-15	0-1	0-2	3	6	9	0	1	6	1	0	50	

Shooting By Period

Period	FG	FG%	3FG	3FG%	FT	FT%
1st Qtr	6-15	40%	0-1	00%	0-2	00%
2nd Qtr	4-9	44%	1-1	100%	0-0	0%
1st Half	6-15	40%	0-1	00%	0-2	00%
1st Half	10-24	42%	1-2	50%	0-2	00%
Game	19-56	33.9%	2-10	20.0%	9-15	60.0%

Deadball Rebounds: 3,0

Game Notes:

Officials: Cameron Inouye, Kevin Pethel, Nykesha Thompson
 Attendance: 2608

Start Time: 12:02 PM ET
 End Time: 01:49 PM ET
 Game Duration: 1:47
 Conference Game;

Score	1st	2nd	3rd	4th	TOT
Mry	21	16	18	22	77
U-M	12	9	15	13	49

Points from (This Period)	Mry	U-M
In the Paint	18	10
Off Turns	4	2
2nd Chance	2	2
Fast Break	6	0
Bench	15	4

Official Play-By-Play
Maryland vs Michigan
First Quarter
January 12, 2020 at Crisler Center - Ann Arbor



Period 1

Starters:

Maryland: 1 AUSTIN, SHAKIRA (F); 5 CHARLES, KAILA (G); 11 MIKESELL, TAYLOR (G); 22 WATSON, BLAIR (G); 24 JONES, STEPHANIE (F);

Michigan: 00 HILLMON, NAZ (F); 1 DILK, AMY (G); 5 ROBBINS, KAYLA (F); 14 JOHNSON, AKIENREH (G); 15 BROWN, HAILEY (F);

Time	VISITORS: Maryland	Score	Margin	HOME: Michigan
09:48		2-0	H 2	GOOD! LAYUP by HILLMON, NAZ
09:48				ASSIST by BROWN, HAILEY
09:37	MISSED 3PTR by WATSON, BLAIR			
09:33	REBOUND (OFF) by JONES, STEPHANIE			
09:28	MISSED LAYUP by AUSTIN, SHAKIRA			
09:25				REBOUND (DEF) by ROBBINS, KAYLA
09:16	FOUL (PERSONAL) by AUSTIN, SHAKIRA			
09:16	SUB OUT: AUSTIN, SHAKIRA			
09:16	SUB IN: OWUSU, ASHLEY			
09:16				MISSED FT by HILLMON, NAZ
09:16				REBOUND (OFF) by TEAM
09:16				MISSED FT by HILLMON, NAZ
09:15	REBOUND (DEF) by CHARLES, KAILA			
09:07	MISSED 3PTR by WATSON, BLAIR			
09:04				REBOUND (DEF) by DILK, AMY
08:44	FOUL (PERSONAL) by CHARLES, KAILA			
08:33				TURNOVER (3SEC) by HILLMON, NAZ
08:19	MISSED 3PTR by MIKESELL, TAYLOR			
08:12				REBOUND (DEF) by DILK, AMY
08:10				TURNOVER (BADPASS) by DILK, AMY
08:10	STEAL by CHARLES, KAILA			
08:08	TURNOVER (TRAVEL) by OWUSU, ASHLEY			
08:05				MISSED LAYUP by ROBBINS, KAYLA
08:01	REBOUND (DEF) by MIKESELL, TAYLOR			
08:01	MISSED LAYUP by MIKESELL, TAYLOR			
08:01				BLOCK by DILK, AMY
08:01				REBOUND (DEF) by TEAM
07:48				MISSED 3PTR by BROWN, HAILEY
07:45	REBOUND (DEF) by MIKESELL, TAYLOR			
07:29	GOOD! JUMPER by JONES, STEPHANIE [PNT]	2-2	T	
07:29	ASSIST by OWUSU, ASHLEY			
07:21				TURNOVER (LOSTBALL) by DILK, AMY
07:21	STEAL by WATSON, BLAIR			
07:14	GOOD! LAYUP by WATSON, BLAIR [FB]	2-4	V 2	
07:02		4-4	T	GOOD! LAYUP by ROBBINS, KAYLA
06:55	GOOD! LAYUP by OWUSU, ASHLEY	4-6	V 2	
06:40				TURNOVER (BADPASS) by DILK, AMY
06:34	SUB OUT: MIKESELL, TAYLOR			
06:34	SUB IN: MILLER, DIAMOND			
06:19	TURNOVER (TRAVEL) by OWUSU, ASHLEY			
05:45				TURNOVER (SHOTCLOCK) by TEAM
05:45	SUB OUT: CHARLES, KAILA			
05:45	SUB IN: MASONIUS, FAITH			
05:27	MISSED JUMPER by OWUSU, ASHLEY			
05:25				REBOUND (DEF) by TEAM
05:16				TURNOVER (LOSTBALL) by HILLMON, NAZ
05:16	STEAL by MASONIUS, FAITH			
04:58	GOOD! LAYUP by JONES, STEPHANIE	4-8	V 4	
04:58	ASSIST by MASONIUS, FAITH			
04:36				MISSED LAYUP by ROBBINS, KAYLA
04:30				REBOUND (OFF) by ROBBINS, KAYLA
04:29				MISSED LAYUP by ROBBINS, KAYLA
04:25	REBOUND (DEF) by MILLER, DIAMOND			
04:24	GOOD! LAYUP by MILLER, DIAMOND [FB]	4-10	V 6	
04:12				SUB OUT: BROWN, HAILEY
04:12				SUB IN: VAREJÃO, IZABEL
04:12	SUB OUT: OWUSU, ASHLEY			
04:12	SUB OUT: JONES, STEPHANIE			
04:12	SUB IN: AUSTIN, SHAKIRA			
04:12	SUB IN: MIKESELL, TAYLOR			
04:06				MISSED LAYUP by HILLMON, NAZ
04:02	REBOUND (DEF) by MIKESELL, TAYLOR			
04:00	GOOD! LAYUP by MILLER, DIAMOND [FB]	4-12	V 8	
03:40	FOUL (PERSONAL) by WATSON, BLAIR			
03:40	SUB OUT: WATSON, BLAIR			
03:40	SUB IN: OWUSU, ASHLEY			
03:31				MISSED LAYUP by HILLMON, NAZ
03:31	BLOCK by AUSTIN, SHAKIRA			
03:26				REBOUND (OFF) by VAREJÃO, IZABEL
03:25		6-12	V 6	GOOD! LAYUP by VAREJÃO, IZABEL

Time	VISITORS: Maryland	Score	Margin	HOME: Michigan
03:08	GOOD! 3PTR by MILLER, DIAMOND	6-15	V 9	
02:58				SUB OUT: ROBBINS, KAYLA
02:58				SUB OUT: JOHNSON, AKIENREH
02:58				SUB IN: NOLAN, MADDIE
02:58				SUB IN: RAUCH, DANIELLE
02:58	SUB OUT: MASONIUS, FAITH			
02:58	SUB IN: JONES, STEPHANIE			
02:43		8-15	V 7	GOOD! JUMPER by DILK, AMY [PNT]
02:38	TURNOVER (BADPASS) by MILLER, DIAMOND			
02:23		10-15	V 5	GOOD! LAYUP by HILLMON, NAZ
02:14	GOOD! LAYUP by OWUSU, ASHLEY	10-17	V 7	
02:00	FOUL (PERSONAL) by AUSTIN, SHAKIRA			
02:00	SUB OUT: AUSTIN, SHAKIRA			
02:00	SUB IN: CHARLES, KAILA			
01:57				MISSED LAYUP by HILLMON, NAZ
01:54				REBOUND (OFF) by VAREJÃO, IZABEL
01:53				MISSED LAYUP by VAREJÃO, IZABEL
01:50	REBOUND (DEF) by CHARLES, KAILA			
01:46	MISSED 3PTR by MIKESELL, TAYLOR			
01:43				REBOUND (DEF) by DILK, AMY
01:16		12-17	V 5	GOOD! JUMPER by NOLAN, MADDIE
00:49	MISSED 3PTR by MILLER, DIAMOND			
00:45	REBOUND (OFF) by JONES, STEPHANIE			
00:42	MISSED LAYUP by MIKESELL, TAYLOR			
00:39	REBOUND (OFF) by OWUSU, ASHLEY			
00:38	GOOD! LAYUP by OWUSU, ASHLEY	12-19	V 7	
00:13				MISSED LAYUP by RAUCH, DANIELLE
00:09	REBOUND (DEF) by MILLER, DIAMOND			
00:01	GOOD! LAYUP by OWUSU, ASHLEY	12-21	V 9	

Maryland 21, Michigan 12

Points from (This Period)	Mry	U-M
In the Paint	18	10
Off Turns	4	2
2nd Chance	2	2
Fast Break	6	0
Bench	15	4

Official Box Score
Maryland vs Michigan
Second Quarter Statistics Only
January 12, 2020 at Crisler Center - Ann Arbor



Maryland 16

No.	Player	S	Pts	FG	3FG	FT	OR	DR	TR	PF	A	TO	Blk	Stl	Min	+/-
01	AUSTIN, SHAKIRA	F	0	0-0	0-0	0-0	0	0	0	0	0	0	0	0	0	0
05	CHARLES, KAILA	G	2	1-3	0-0	0-0	1	0	1	0	0	0	0	0	6	4
11	MIKESELL, TAYLOR	G	3	1-3	1-3	0-0	0	0	0	0	0	1	0	0	9	4
22	WATSON, BLAIR	G	6	2-2	2-2	0-0	1	1	2	0	0	0	0	1	7	9
24	JONES, STEPHANIE	F	1	0-1	0-0	1-2	1	1	2	0	0	1	0	2	8	7
13	MASONIUS, FAITH	F	2	1-1	0-0	0-0	0	0	0	1	1	0	0	0	6	3
14	MILLER, DIAMOND	G	2	1-5	0-2	0-0	1	0	1	1	1	1	0	0	7	1
15	OWUSU, ASHLEY	G	0	0-2	0-0	0-0	0	1	1	0	2	1	0	0	8	7
32	VUJACIC, SARA	G	0	0-0	0-0	0-0	0	0	0	0	0	0	0	0	0	0
TEAM							1	1	2	0	0	0	0	0	0	0
TOTALS			16	6-17	3-7	1-2	5	4	9	2	4	4	0	3	50	

Shooting By Period

Period	FG	FG%	3FG	3FG%	FT	FT%
3rd Qtr	5-14	36%	3-4	75%	5-6	83%
4th Qtr	8-14	57%	3-4	75%	3-3	100%
2nd Half	6-17	35%	3-7	43%	1-2	50%
2nd Half	13-28	46%	6-8	75%	8-9	89%
Game	29-64	45.3%	10-21	47.6%	9-11	81.8%

Deadball Rebounds: 2,2

Michigan 9

No.	Player	S	Pts	FG	3FG	FT	OR	DR	TR	PF	A	TO	Blk	Stl	Min	+/-
00	HILLMON, NAZ	F	0	0-1	0-0	0-0	0	1	1	0	1	2	0	1	9	-6
01	DILK, AMY	G	0	0-2	0-0	0-0	1	0	1	0	0	1	1	0	8	-2
05	ROBBINS, KAYLA	F	4	2-3	0-0	0-0	0	4	4	0	0	4	0	1	6	-2
14	JOHNSON, AKIENREH	G	5	2-2	1-1	0-0	0	0	0	0	0	0	0	0	7	-9
15	BROWN, HAILEY	F	0	0-0	0-0	0-0	0	1	1	1	0	1	0	0	7	-9
02	SMEENGE, PRISCILLA	G	0	0-1	0-0	0-0	0	0	0	0	0	0	0	0	3	2
03	NOLAN, MADDIE	G	0	0-0	0-0	0-0	0	0	0	0	0	0	0	0	0	0
23	RAUCH, DANIELLE	G	0	0-0	0-0	0-0	0	0	0	0	0	0	0	0	2	-5
24	SIDOR, MICHELLE	G	0	0-0	0-0	0-0	0	0	0	0	1	0	0	0	3	-5
33	KISER, EMILY	F	0	0-0	0-0	0-0	0	0	0	0	0	0	0	1	1	-1
34	VAREJÃO, IZABEL	C	0	0-0	0-0	0-0	0	0	0	0	0	0	0	0	3	2
TEAM							0	0	0	0	0	0	0	0	0	
TOTALS			9	4-9	1-1	0-0	1	6	7	1	2	8	1	3	50	

Shooting By Period

Period	FG	FG%	3FG	3FG%	FT	FT%
3rd Qtr	6-17	35%	0-4	00%	3-4	75%
4th Qtr	3-15	20%	1-4	25%	6-9	67%
2nd Half	4-9	44%	1-1	100%	0-0	0%
2nd Half	9-32	28%	1-8	13%	9-13	69%
Game	19-56	33.9%	2-10	20.0%	9-15	60.0%

Deadball Rebounds: 3,0

Game Notes:

Officials: Cameron Inouye, Kevin Pethtel, Nykeshia Thompson
 Attendance: 2608

Start Time: 12:02 PM ET
 End Time: 01:49 PM ET
 Game Duration: 1:47
 Conference Game;

Score	1st	2nd	3rd	4th	TOT
Mry	21	16	18	22	77
U-M	12	9	15	13	49

Points from (This Period)	Mry	U-M
In the Paint	4	6
Off Turns	6	0
2nd Chance	3	0
Fast Break	0	0
Bench	4	0

Official Play-By-Play
Maryland vs Michigan
Second Quarter
January 12, 2020 at Crisler Center - Ann Arbor



Period 2

Starters:

Maryland: 1 AUSTIN, SHAKIRA (F); 5 CHARLES, KAILA (G); 11 MIKESELL, TAYLOR (G); 22 WATSON, BLAIR (G); 24 JONES, STEPHANIE (F);

Michigan: 00 HILLMON, NAZ (F); 1 DILK, AMY (G); 5 ROBBINS, KAYLA (F); 14 JOHNSON, AKIENREH (G); 15 BROWN, HAILEY (F);

Time	VISITORS: Maryland	Score	Margin	HOME: Michigan
10:00				SUB OUT: NOLAN, MADDIE
10:00				SUB OUT: RAUCH, DANIELLE
10:00				SUB OUT: VAREJÃO, IZABEL
10:00				SUB IN: ROBBINS, KAYLA
10:00				SUB IN: JOHNSON, AKIENREH
10:00				SUB IN: BROWN, HAILEY
10:00	SUB OUT: MILLER, DIAMOND			
10:00	SUB IN: WATSON, BLAIR			
09:40	MISSED 3PTR by MIKESELL, TAYLOR			
09:37	REBOUND (OFF) by WATSON, BLAIR			
09:32	MISSED JUMPER by CHARLES, KAILA			
09:24				REBOUND (DEF) by ROBBINS, KAYLA
09:03				TURNOVER (BADPASS) by ROBBINS, KAYLA
09:03	STEAL by JONES, STEPHANIE			
08:57	MISSED JUMPER by OWUSU, ASHLEY			
08:53				REBOUND (DEF) by HILLMON, NAZ
08:42		14-21	V 7	GOOD! LAYUP by ROBBINS, KAYLA
08:19	GOOD! 3PTR by WATSON, BLAIR	14-24	V 10	
08:19	ASSIST by OWUSU, ASHLEY			
08:00				TURNOVER (BADPASS) by HILLMON, NAZ
08:00				SUB OUT: HILLMON, NAZ
08:00				SUB IN: KISER, EMILY
07:40	TURNOVER (BADPASS) by MIKESELL, TAYLOR			
07:40				STEAL by ROBBINS, KAYLA
07:31				TURNOVER (TRAVEL) by ROBBINS, KAYLA
07:30	SUB OUT: MIKESELL, TAYLOR			
07:30	SUB IN: MILLER, DIAMOND			
07:14	MISSED LAYUP by MILLER, DIAMOND			
07:14				FOUL (PERSONAL) by BROWN, HAILEY
07:14	MISSED FT by JONES, STEPHANIE			
07:14	REBOUND (OFF) by TEAM			
07:14	GOOD! FT by JONES, STEPHANIE	14-25	V 11	
07:11	REBOUND (OFF) by JONES, STEPHANIE			
07:00				MISSED LAYUP by DILK, AMY
06:57	REBOUND (DEF) by OWUSU, ASHLEY			
06:53	TURNOVER (LOSTBALL) by JONES, STEPHANIE			
06:53				STEAL by KISER, EMILY
06:53				SUB OUT: DILK, AMY
06:53				SUB OUT: KISER, EMILY
06:53				SUB IN: HILLMON, NAZ
06:53				SUB IN: RAUCH, DANIELLE
06:45				TURNOVER (BADPASS) by ROBBINS, KAYLA
06:40	MISSED 3PTR by MILLER, DIAMOND			
06:37				REBOUND (DEF) by ROBBINS, KAYLA
06:35				TURNOVER (BADPASS) by ROBBINS, KAYLA
06:35	STEAL by JONES, STEPHANIE			
06:22	GOOD! LAYUP by CHARLES, KAILA	14-27	V 13	
06:05				TURNOVER (BADPASS) by BROWN, HAILEY
06:05				SUB OUT: ROBBINS, KAYLA
06:05				SUB IN: SIDOR, MICHELLE
06:05	SUB OUT: OWUSU, ASHLEY			
06:05	SUB OUT: JONES, STEPHANIE			
06:05	SUB IN: MIKESELL, TAYLOR			
06:05	SUB IN: MASONIUS, FAITH			
05:49	GOOD! 3PTR by WATSON, BLAIR	14-30	V 16	
05:49	ASSIST by MILLER, DIAMOND			
05:18				TIMEOUT 30SEC
05:18				
05:18				SUB OUT: RAUCH, DANIELLE
05:18				SUB IN: DILK, AMY
05:13		16-30	V 14	GOOD! JUMPER by JOHNSON, AKIENREH [PNT]
05:00	MISSED LAYUP by MILLER, DIAMOND			
04:57	REBOUND (OFF) by CHARLES, KAILA			
04:55	MISSED LAYUP by CHARLES, KAILA			
04:55				BLOCK by DILK, AMY
04:49	REBOUND (OFF) by MILLER, DIAMOND			
04:47	GOOD! LAYUP by MILLER, DIAMOND	16-32	V 16	
04:36		19-32	V 13	GOOD! 3PTR by JOHNSON, AKIENREH
04:36				ASSIST by SIDOR, MICHELLE
04:15	MISSED 3PTR by MILLER, DIAMOND			

Time	VISITORS: Maryland	Score	Margin	HOME: Michigan
04:11				REBOUND (DEF) by BROWN, HAILEY
04:07				TURNOVER (BADPASS) by DILK, AMY
04:07	STEAL by WATSON, BLAIR			
03:55	FOUL (OFF) by MILLER, DIAMOND			
03:55	TURNOVER (OFFENSIVE) by MILLER, DIAMOND			
03:55	SUB OUT: CHARLES, KAILA			
03:55	SUB OUT: MILLER, DIAMOND			
03:55	SUB IN: OWUSU, ASHLEY			
03:55	SUB IN: JONES, STEPHANIE			
03:39				MISSED LAYUP by HILLMON, NAZ
03:39	REBOUND (DEF) by TEAM			
03:27	GOOD! 3PTR by MIKESELL, TAYLOR	19-35	V 16	
03:27	ASSIST by MASONIUS, FAITH			
03:11				MISSED JUMPER by DILK, AMY
03:08	REBOUND (DEF) by WATSON, BLAIR			
03:01	GOOD! JUMPER by MASONIUS, FAITH	19-37	V 18	
03:01	ASSIST by OWUSU, ASHLEY			
02:59				TIMEOUT 30SEC
02:59				SUB OUT: BROWN, HAILEY
02:59				SUB OUT: SIDOR, MICHELLE
02:59				SUB IN: SMEENGE, PRISCILLA
02:59				SUB IN: VAREJÃO, IZABEL
02:59	SUB OUT: WATSON, BLAIR			
02:59	SUB IN: MILLER, DIAMOND			
02:34				SUB OUT: JOHNSON, AKIENREH
02:34				SUB IN: ROBBINS, KAYLA
02:29				MISSED LAYUP by ROBBINS, KAYLA
02:29	REBOUND (DEF) by JONES, STEPHANIE			
02:09	MISSED 3PTR by MIKESELL, TAYLOR			
02:06				REBOUND (DEF) by ROBBINS, KAYLA
01:51				TURNOVER (BADPASS) by HILLMON, NAZ
01:36	MISSED LAYUP by JONES, STEPHANIE			
01:36				REBOUND (DEF) by ROBBINS, KAYLA
01:36	FOUL (PERSONAL) by MASONIUS, FAITH			
01:23		21-37	V 16	GOOD! LAYUP by ROBBINS, KAYLA
01:23				ASSIST by HILLMON, NAZ
00:53	MISSED LAYUP by OWUSU, ASHLEY			
00:52	REBOUND (OFF) by TEAM			
00:39	TURNOVER (LOSTBALL) by OWUSU, ASHLEY			
00:39				STEAL by HILLMON, NAZ
00:19				MISSED JUMPER by SMEENGE, PRISCILLA
00:16				REBOUND (OFF) by DILK, AMY

Maryland 37, Michigan 21

Points from (This Period)	Mry	U-M
In the Paint	4	6
Off Turns	6	0
2nd Chance	3	0
Fast Break	0	0
Bench	4	0

Official Box Score
Maryland vs Michigan
Second Half Statistics Only
January 12, 2020 at Crisler Center - Ann Arbor



Maryland 40

No.	Player	S	Pts	FG	3FG	FT	OR	DR	TR	PF	A	TO	Blk	Stl	Min	+/-
01	AUSTIN, SHAKIRA	F	2	1-2	0-0	0-0	1	1	2	3	1	2	2	0	6	2
05	CHARLES, KAILA	G	2	0-3	0-0	2-2	2	3	5	3	0	0	1	0	14	16
11	MIKESELL, TAYLOR	G	6	2-3	2-2	0-0	0	0	0	0	0	0	0	0	10	4
13	MASONIUS, FAITH	F	0	0-0	0-0	0-0	0	0	0	3	1	1	0	0	9	5
14	MILLER, DIAMOND	G	6	2-4	0-0	2-3	1	1	2	3	0	2	0	1	9	6
15	OWUSU, ASHLEY	G	10	3-5	0-0	4-4	0	1	1	2	3	3	0	1	19	12
22	WATSON, BLAIR	G	12	4-8	4-6	0-0	0	2	2	1	1	1	0	2	14	5
24	JONES, STEPHANIE	F	2	1-3	0-0	0-0	2	3	5	1	1	0	0	0	15	1
32	VUJACIC, SARA	G	0	0-0	0-0	0-0	0	1	1	0	0	0	0	0	3	9
	TEAM		0	0-0	0-0	0-0	1	1	2	0	0	1	0	0	0	0
TOTALS			40	13-28	6-8	8-9	7	13	20	16	7	10	3	4	100	

Shooting By Period

Period	FG	FG%	3FG	3FG%	FT	FT%
3rd Qtr	5-14	36%	3-4	75%	5-6	83%
4th Qtr	8-14	57%	3-4	75%	3-3	100%
2nd Half	13-28	46%	6-8	75%	8-9	89%
Game	29-64	45.3%	10-21	47.6%	9-11	81.8%

Deadball Rebounds: 2,2
Last FG Half: Mry 4th-00:34

Michigan 28

No.	Player	S	Pts	FG	3FG	FT	OR	DR	TR	PF	A	TO	Blk	Stl	Min	+/-
00	HILLMON, NAZ	F	11	4-7	0-0	3-6	2	2	4	1	0	2	0	0	18	-13
01	DILK, AMY	G	0	0-6	0-1	0-0	0	1	1	1	1	1	0	1	16	-8
02	SMEENGE, PRISCILLA	G	0	0-0	0-0	0-0	0	0	0	0	0	0	0	0	0	0
03	NOLAN, MADDIE	G	2	1-1	0-0	0-0	0	1	1	0	0	0	0	0	4	-2
05	ROBBINS, KAYLA	F	5	1-2	0-0	3-4	2	0	2	3	1	4	2	2	13	-18
14	JOHNSON, AKIENREH	G	2	1-4	0-0	0-0	2	0	2	0	1	0	0	0	16	0
15	BROWN, HAILEY	F	3	0-3	0-3	3-3	0	1	1	0	0	1	0	0	13	-5
23	RAUCH, DANIELLE	G	0	0-1	0-1	0-0	0	0	0	1	0	0	0	0	4	-4
24	SIDOR, MICHELLE	G	3	1-5	1-3	0-0	0	1	1	1	0	0	0	0	7	-4
33	KISER, EMILY	F	2	1-3	0-0	0-0	1	0	1	1	0	0	0	0	2	1
34	VAREJÄO, IZABEL	C	0	0-0	0-0	0-0	1	1	2	0	1	0	0	0	7	-7
	TEAM		0	0-0	0-0	0-0	2	1	3	0	0	0	0	0	0	0
TOTALS			28	9-32	1-8	9-13	10	8	18	8	4	8	2	3	100	

Shooting By Period

Period	FG	FG%	3FG	3FG%	FT	FT%
3rd Qtr	6-17	35%	0-4	00%	3-4	75%
4th Qtr	3-15	20%	1-4	25%	6-9	67%
2nd Half	9-32	28%	1-8	13%	9-13	69%
Game	19-56	33.9%	2-10	20.0%	9-15	60.0%

Deadball Rebounds: 3,0
Last FG Half: U-M 4th-05:58

Game Notes:

Officials: Cameron Inouye, Kevin Pethtel, Nykesha Thompson
 Attendance: 2608

Start Time: 12:02 PM ET
 End Time: 01:49 PM ET
 Game Duration: 1:47
 Conference Game;

Score	1st	2nd	3rd	4th	TOT
Mry	21	16	18	22	77
U-M	12	9	15	13	49

Points from (This Period)	Mry	U-M
In the Paint	14	16
Off Turns	12	9
2nd Chance	4	7
Fast Break	2	0
Bench	16	7

Official Box Score
Maryland vs Michigan
Third Quarter Statistics Only
January 12, 2020 at Crisler Center - Ann Arbor



Maryland 40

No.	Player	S	Pts	FG	3FG	FT	OR	DR	TR	PF	A	TO	Blk	Stl	Min	+/-
01	AUSTIN, SHAKIRA	F	0	0-0	0-0	0-0	1	0	1	1	0	1	0	0	1	0
05	CHARLES, KAILA	G	0	0-2	0-0	0-0	2	1	3	2	0	0	0	0	5	2
11	MIKESELL, TAYLOR	G	3	1-2	1-1	0-0	0	0	0	0	0	0	0	0	5	2
22	WATSON, BLAIR	G	6	2-4	2-3	0-0	0	2	2	1	1	1	0	1	8	2
24	JONES, STEPHANIE	F	2	1-2	0-0	0-0	1	2	3	1	0	0	0	0	10	3
13	MASONIUS, FAITH	F	0	0-0	0-0	0-0	0	0	0	0	0	0	0	0	5	1
14	MILLER, DIAMOND	G	1	0-1	0-0	1-2	0	0	0	1	0	1	0	1	6	2
15	OWUSU, ASHLEY	G	6	1-3	0-0	4-4	0	0	0	1	2	1	0	0	9	3
32	VUJACIC, SARA	G	0	0-0	0-0	0-0	0	0	0	0	0	0	0	0	0	0
TEAM							0	1	1	0		0				
TOTALS			18	5-14	3-4	5-6	4	6	10	7	3	4	0	2	50	

Shooting By Period

Period	FG	FG%	3FG	3FG%	FT	FT%
2nd Half	0-0	0%	0-0	0%	0-0	0%
Game	29-64	45.3%	10-21	47.6%	9-11	81.8%

Deadball Rebounds: 2,2

Michigan 28

No.	Player	S	Pts	FG	3FG	FT	OR	DR	TR	PF	A	TO	Blk	Stl	Min	+/-
00	HILLMON, NAZ	F	9	4-6	0-0	1-2	2	1	3	1	0	0	0	0	10	-3
01	DILK, AMY	G	0	0-4	0-1	0-0	0	1	1	1	1	0	0	0	10	-3
05	ROBBINS, KAYLA	F	4	1-1	0-0	2-2	1	0	1	2	1	3	1	2	8	0
14	JOHNSON, AKIENREH	G	2	1-3	0-0	0-0	1	0	1	0	0	0	0	0	10	-3
15	BROWN, HAILEY	F	0	0-3	0-3	0-0	0	1	1	0	0	0	0	0	7	0
02	SMEENGE, PRISCILLA	G	0	0-0	0-0	0-0	0	0	0	0	0	0	0	0	0	0
03	NOLAN, MADDIE	G	0	0-0	0-0	0-0	0	0	0	0	0	0	0	0	2	-3
23	RAUCH, DANIELLE	G	0	0-0	0-0	0-0	0	0	0	0	0	0	0	0	0	0
24	SIDOR, MICHELLE	G	0	0-0	0-0	0-0	0	0	0	0	0	0	0	0	0	0
33	KISER, EMILY	F	0	0-0	0-0	0-0	0	0	0	0	0	0	0	0	0	0
34	VAREJÃO, IZABEL	C	0	0-0	0-0	0-0	0	1	1	0	0	0	0	0	3	-3
TEAM							0	1	1	0		0				
TOTALS			15	6-17	0-4	3-4	4	5	9	4	2	3	1	2	50	

Shooting By Period

Period	FG	FG%	3FG	3FG%	FT	FT%
2nd Half	0-0	0%	0-0	0%	0-0	0%
Game	19-56	33.9%	2-10	20.0%	9-15	60.0%

Deadball Rebounds: 3,0

Game Notes:

Officials: Cameron Inouye, Kevin Pethtel, Nykesha Thompson
Attendance: 2608

Start Time: 12:02 PM ET
End Time: 01:49 PM ET
Game Duration: 1:47
Conference Game;

Score	1st	2nd	3rd	4th	TOT
Mry	21	16	18	22	77
U-M	12	9	15	13	49

Points from (This Period)	Mry	U-M
In the Paint	4	12
Off Turns	3	2
2nd Chance	0	4
Fast Break	0	0
Bench	7	0

Official Play-By-Play
Maryland vs Michigan
Third Quarter
January 12, 2020 at Crisler Center - Ann Arbor



Period 3

Starters:

Maryland: 1 AUSTIN, SHAKIRA (F); 5 CHARLES, KAILA (G); 11 MIKESSELL, TAYLOR (G); 22 WATSON, BLAIR (G); 24 JONES, STEPHANIE (F);

Michigan: 00 HILLMON, NAZ (F); 1 DILK, AMY (G); 5 ROBBINS, KAYLA (F); 14 JOHNSON, AKIENREH (G); 15 BROWN, HAILEY (F);

Time	VISITORS: Maryland	Score	Margin	HOME: Michigan
10:00				SUB OUT: SMEENGE, PRISCILLA
10:00				SUB OUT: VAREJAO, IZABEL
10:00				SUB IN: JOHNSON, AKIENREH
10:00				SUB IN: BROWN, HAILEY
10:00	SUB OUT: MASONIUS, FAITH			
10:00	SUB OUT: MILLER, DIAMOND			
10:00	SUB OUT: OWUSU, ASHLEY			
10:00	SUB IN: AUSTIN, SHAKIRA			
10:00	SUB IN: CHARLES, KAILA			
10:00	SUB IN: WATSON, BLAIR			
09:32				MISSED LAYUP by JOHNSON, AKIENREH
09:29	REBOUND (DEF) by TEAM			
09:17	TURNOVER (BADPASS) by AUSTIN, SHAKIRA			
09:17				STEAL by ROBBINS, KAYLA
09:13				TURNOVER (BADPASS) by ROBBINS, KAYLA
09:13	STEAL by WATSON, BLAIR			
09:08	MISSED 3PTR by WATSON, BLAIR			
09:05	REBOUND (OFF) by JONES, STEPHANIE			
08:57	MISSED LAYUP by MIKESSELL, TAYLOR			
08:54	REBOUND (OFF) by CHARLES, KAILA			
08:53	MISSED LAYUP by CHARLES, KAILA			
08:51	REBOUND (OFF) by AUSTIN, SHAKIRA			
08:45	TURNOVER (BADPASS) by WATSON, BLAIR			
08:45				STEAL by ROBBINS, KAYLA
08:39	FOUL (PERSONAL) by AUSTIN, SHAKIRA			
08:39	SUB OUT: AUSTIN, SHAKIRA			
08:39	SUB IN: OWUSU, ASHLEY			
08:37				MISSED 3PTR by BROWN, HAILEY
08:33				REBOUND (OFF) by HILLMON, NAZ
08:32				MISSED LAYUP by HILLMON, NAZ
08:29				REBOUND (OFF) by ROBBINS, KAYLA
08:21				MISSED JUMPER by DILK, AMY
08:18	REBOUND (DEF) by WATSON, BLAIR			
08:12	GOOD! LAYUP by OWUSU, ASHLEY	21-39	V 18	
08:02	FOUL (PERSONAL) by CHARLES, KAILA			
07:53				MISSED LAYUP by DILK, AMY
07:52	REBOUND (DEF) by TEAM			
07:33	FOUL (OFF) by OWUSU, ASHLEY			
07:33	TURNOVER (OFFENSIVE) by OWUSU, ASHLEY			
07:22				MISSED 3PTR by BROWN, HAILEY
07:18				REBOUND (OFF) by HILLMON, NAZ
07:17		23-39	V 16	GOOD! LAYUP by HILLMON, NAZ
07:03	MISSED JUMPER by WATSON, BLAIR			
07:00				REBOUND (DEF) by DILK, AMY
06:44				MISSED 3PTR by BROWN, HAILEY
06:40	REBOUND (DEF) by WATSON, BLAIR			
06:34	GOOD! 3PTR by MIKESSELL, TAYLOR	23-42	V 19	
06:34	ASSIST by WATSON, BLAIR			
06:20		25-42	V 17	GOOD! LAYUP by HILLMON, NAZ
06:20				ASSIST by ROBBINS, KAYLA
06:14				FOUL (PERSONAL) by ROBBINS, KAYLA
06:14	SUB OUT: WATSON, BLAIR			
06:14	SUB IN: MILLER, DIAMOND			
06:14	GOOD! FT by OWUSU, ASHLEY	25-43	V 18	
06:14	GOOD! FT by OWUSU, ASHLEY	25-44	V 19	
06:00				TURNOVER (BADPASS) by ROBBINS, KAYLA
06:00	STEAL by MILLER, DIAMOND			
05:57				FOUL (PERSONAL) by DILK, AMY
05:57	MISSED FT by MILLER, DIAMOND			
05:57	REBOUND (OFF) by TEAM			
05:57	GOOD! FT by MILLER, DIAMOND	25-45	V 20	
05:42				MISSED 3PTR by DILK, AMY
05:39	REBOUND (DEF) by CHARLES, KAILA			
05:31	MISSED JUMPER by JONES, STEPHANIE			
05:27	REBOUND (OFF) by CHARLES, KAILA			
05:24	MISSED LAYUP by OWUSU, ASHLEY			
05:24				REBOUND (DEF) by TEAM
05:09				MISSED LAYUP by HILLMON, NAZ
05:06				REBOUND (OFF) by JOHNSON, AKIENREH
05:05		27-45	V 18	GOOD! LAYUP by JOHNSON, AKIENREH

Time	VISITORS: Maryland	Score	Margin	HOME: Michigan
04:41	MISSED LAYUP by CHARLES, KAILA			
04:38				REBOUND (DEF) by HILLMON, NAZ
04:31	FOUL (PERSONAL) by CHARLES, KAILA			
04:31				
04:31	SUB OUT: CHARLES, KAILA			
04:31	SUB OUT: MIKESSELL, TAYLOR			
04:31	SUB IN: MASONIUS, FAITH			
04:31	SUB IN: WATSON, BLAIR			
04:21	FOUL (PERSONAL) by JONES, STEPHANIE			
04:21		28-45	V 17	GOOD! FT by ROBBINS, KAYLA
04:21		29-45	V 16	GOOD! FT by ROBBINS, KAYLA
04:16	FOUL (OFF) by MILLER, DIAMOND			
04:16	TURNOVER (OFFENSIVE) by MILLER, DIAMOND			
04:04				TURNOVER (BADPASS) by ROBBINS, KAYLA
03:47				FOUL (PERSONAL) by HILLMON, NAZ
03:42	GOOD! LAYUP by JONES, STEPHANIE	29-47	V 18	
03:21		31-47	V 16	GOOD! LAYUP by ROBBINS, KAYLA
03:14	MISSED LAYUP by MILLER, DIAMOND			
03:14				BLOCK by ROBBINS, KAYLA
03:10				REBOUND (DEF) by BROWN, HAILEY
03:05	FOUL (PERSONAL) by WATSON, BLAIR			
03:05				SUB OUT: BROWN, HAILEY
03:05				SUB IN: VAREJÃO, IZABEL
03:05		32-47	V 15	GOOD! FT by HILLMON, NAZ
03:04				MISSED FT by HILLMON, NAZ
03:03	REBOUND (DEF) by JONES, STEPHANIE			
02:48	GOOD! 3PTR by WATSON, BLAIR	32-50	V 18	
02:48	ASSIST by OWUSU, ASHLEY			
02:20		34-50	V 16	GOOD! LAYUP by HILLMON, NAZ
02:20				ASSIST by DILK, AMY
02:12				FOUL (PERSONAL) by ROBBINS, KAYLA
02:12				SUB OUT: ROBBINS, KAYLA
02:12				SUB IN: NOLAN, MADDIE
02:12	GOOD! FT by OWUSU, ASHLEY	34-51	V 17	
02:12	GOOD! FT by OWUSU, ASHLEY	34-52	V 18	
01:43				MISSED JUMPER by JOHNSON, AKIENREH
01:40	REBOUND (DEF) by JONES, STEPHANIE			
01:19	MISSED JUMPER by OWUSU, ASHLEY			
01:15				REBOUND (DEF) by VAREJÃO, IZABEL
00:59		36-52	V 16	GOOD! LAYUP by HILLMON, NAZ
00:34	GOOD! 3PTR by WATSON, BLAIR	36-55	V 19	
00:34	ASSIST by OWUSU, ASHLEY			
00:01				MISSED LAYUP by DILK, AMY
00:01	REBOUND (DEF) by TEAM			
00:01				SUB OUT: HILLMON, NAZ
00:01				SUB OUT: DILK, AMY
00:01				SUB IN: RAUCH, DANIELLE
00:01				SUB IN: KISER, EMILY

Maryland 55, Michigan 36

Points from (This Period)	Mry	U-M
In the Paint	4	12
Off Turns	3	2
2nd Chance	0	4
Fast Break	0	0
Bench	7	0

Official Box Score
Maryland vs Michigan
Fourth Quarter Statistics Only
January 12, 2020 at Crisler Center - Ann Arbor



Maryland 22

No.	Player	S	Pts	FG	3FG	FT	OR	DR	TR	PF	A	TO	Blk	Stl	Min	+/-
01	AUSTIN, SHAKIRA	F	2	1-2	0-0	0-0	0	1	1	2	1	1	2	0	5	2
05	CHARLES, KAILA	G	2	0-1	0-0	2-2	0	2	2	1	0	0	1	0	9	14
11	MIKESELL, TAYLOR	G	3	1-1	1-1	0-0	0	0	0	0	0	0	0	0	5	2
22	WATSON, BLAIR	G	6	2-4	2-3	0-0	0	0	0	0	0	0	0	1	6	3
24	JONES, STEPHANIE	F	0	0-1	0-0	0-0	1	1	2	0	1	0	0	0	5	-2
13	MASONIUS, FAITH	F	0	0-0	0-0	0-0	0	0	0	3	1	1	0	0	4	4
14	MILLER, DIAMOND	G	5	2-3	0-0	1-1	1	1	2	2	0	1	0	0	3	4
15	OWUSU, ASHLEY	G	4	2-2	0-0	0-0	0	1	1	1	1	2	0	1	10	9
32	VUJACIC, SARA	G	0	0-0	0-0	0-0	0	1	1	0	0	0	0	0	3	9
TEAM								1	0	1	0	1				
TOTALS			22	8-14	3-4	3-3	3	7	10	9	4	6	3	2	50	

Shooting By Period

Period	FG	FG%	3FG	3FG%	FT	FT%
Game	29-64	45.3%	10-21	47.6%	9-11	81.8%

Deadball Rebounds: 2,2

Michigan 13

No.	Player	S	Pts	FG	3FG	FT	OR	DR	TR	PF	A	TO	Blk	Stl	Min	+/-
00	HILLMON, NAZ	F	2	0-1	0-0	2-4	0	1	1	0	0	2	0	0	8	-10
01	DILK, AMY	G	0	0-2	0-0	0-0	0	0	0	0	0	1	0	1	6	-5
05	ROBBINS, KAYLA	F	1	0-1	0-0	1-2	1	0	1	1	0	1	1	0	5	-18
14	JOHNSON, AKIENREH	G	0	0-1	0-0	0-0	1	0	1	0	1	0	0	0	6	3
15	BROWN, HAILEY	F	3	0-0	0-0	3-3	0	0	0	0	0	1	0	0	6	-5
02	SMEENGE, PRISCILLA	G	0	0-0	0-0	0-0	0	0	0	0	0	0	0	0	0	0
03	NOLAN, MADDIE	G	2	1-1	0-0	0-0	0	1	1	0	0	0	0	0	2	1
23	RAUCH, DANIELLE	G	0	0-1	0-1	0-0	0	0	0	1	0	0	0	0	4	-4
24	SIDOR, MICHELLE	G	3	1-5	1-3	0-0	0	1	1	1	0	0	0	0	7	-4
33	KISER, EMILY	F	2	1-3	0-0	0-0	1	0	1	1	0	0	0	0	2	1
34	VAREJÃO, IZABEL	C	0	0-0	0-0	0-0	1	0	1	0	1	0	0	0	4	-4
TEAM							2	0	2	0	0	0				
TOTALS			13	3-15	1-4	6-9	6	3	9	4	2	5	1	1	50	

Shooting By Period

Period	FG	FG%	3FG	3FG%	FT	FT%
Game	19-56	33.9%	2-10	20.0%	9-15	60.0%

Deadball Rebounds: 3,0

Game Notes:

Officials: Cameron Inouye, Kevin Pethel, Nykesha Thompson
 Attendance: 2608

Start Time: 12:02 PM ET
 End Time: 01:49 PM ET
 Game Duration: 1:47
 Conference Game;

Score	1st	2nd	3rd	4th	TOT
Mry	21	16	18	22	77
U-M	12	9	15	13	49

Points from (This Period)	Mry	U-M
In the Paint	10	4
Off Turns	9	7
2nd Chance	4	3
Fast Break	2	0
Bench	9	7

Official Play-By-Play
Maryland vs Michigan
Fourth Quarter
January 12, 2020 at Crisler Center - Ann Arbor



Period 4

Starters:

Maryland: 1 AUSTIN, SHAKIRA (F); 5 CHARLES, KAILA (G); 11 MIKESSELL, TAYLOR (G); 22 WATSON, BLAIR (G); 24 JONES, STEPHANIE (F);
Michigan: 00 HILLMON, NAZ (F); 1 DILK, AMY (G); 5 ROBBINS, KAYLA (F); 14 JOHNSON, AKIENREH (G); 15 BROWN, HAILEY (F);

Time	VISITORS: Maryland	Score	Margin	HOME: Michigan
10:00	SUB OUT: MASONIUS, FAITH			
10:00	SUB OUT: JONES, STEPHANIE			
10:00	SUB IN: AUSTIN, SHAKIRA			
10:00	SUB IN: CHARLES, KAILA			
09:43	TURNOVER (BADPASS) by MILLER, DIAMOND			
09:36	FOUL (PERSONAL) by MILLER, DIAMOND			
09:36	SUB OUT: MILLER, DIAMOND			
09:36	SUB IN: MIKESSELL, TAYLOR			
09:16		38-55	V 17	GOOD! LAYUP by NOLAN, MADDIE [PNT]
09:07	GOOD! 3PTR by WATSON, BLAIR	38-58	V 20	
09:07	ASSIST by OWUSU, ASHLEY			
08:46		40-58	V 18	GOOD! LAYUP by KISER, EMILY
08:46				ASSIST by VAREJãO, IZABEL
08:36	MISSED 3PTR by WATSON, BLAIR			
08:34				REBOUND (DEF) by NOLAN, MADDIE
08:11				MISSED LAYUP by KISER, EMILY
08:11	BLOCK by AUSTIN, SHAKIRA			
08:06				REBOUND (OFF) by KISER, EMILY
08:04				MISSED LAYUP by KISER, EMILY
08:00	REBOUND (DEF) by AUSTIN, SHAKIRA			
07:47				FOUL (PERSONAL) by KISER, EMILY
07:47				SUB OUT: NOLAN, MADDIE
07:47				SUB OUT: RAUCH, DANIELLE
07:47				SUB OUT: KISER, EMILY
07:47				SUB OUT: VAREJãO, IZABEL
07:47				SUB IN: HILLMON, NAZ
07:47				SUB IN: DILK, AMY
07:47				SUB IN: ROBBINS, KAYLA
07:47				SUB IN: BROWN, HAILEY
07:35	GOOD! 3PTR by WATSON, BLAIR	40-61	V 21	
07:35	ASSIST by AUSTIN, SHAKIRA			
07:22				MISSED LAYUP by JOHNSON, AKIENREH
07:22	BLOCK by AUSTIN, SHAKIRA			
07:22				REBOUND (OFF) by TEAM
07:22	SUB OUT: MIKESSELL, TAYLOR			
07:22	SUB IN: JONES, STEPHANIE			
07:19				TURNOVER (BADPASS) by BROWN, HAILEY
07:19	STEAL by OWUSU, ASHLEY			
07:15	MISSED LAYUP by CHARLES, KAILA			
07:15				BLOCK by ROBBINS, KAYLA
07:15	REBOUND (OFF) by TEAM			
07:11	GOOD! LAYUP by AUSTIN, SHAKIRA	40-63	V 23	
07:03				TURNOVER (LOSTBALL) by ROBBINS, KAYLA
07:03	STEAL by WATSON, BLAIR			
06:59	GOOD! LAYUP by OWUSU, ASHLEY [FB]	40-65	V 25	
06:48	FOUL (PERSONAL) by AUSTIN, SHAKIRA			
06:48				MISSED FT by ROBBINS, KAYLA
06:48				REBOUND (OFF) by TEAM
06:48		41-65	V 24	GOOD! FT by ROBBINS, KAYLA
06:48				SUB OUT: ROBBINS, KAYLA
06:48				SUB IN: SIDOR, MICHELLE
06:37	TURNOVER (10SEC) by TEAM			
06:20				TURNOVER (BADPASS) by DILK, AMY
06:11	MISSED LAYUP by AUSTIN, SHAKIRA			
06:10				REBOUND (DEF) by HILLMON, NAZ
06:10	FOUL (PERSONAL) by CHARLES, KAILA			
06:10	SUB OUT: CHARLES, KAILA			
06:10	SUB OUT: WATSON, BLAIR			
06:10	SUB IN: MASONIUS, FAITH			
06:10	SUB IN: MILLER, DIAMOND			
05:58		44-65	V 21	GOOD! 3PTR by SIDOR, MICHELLE
05:58				ASSIST by JOHNSON, AKIENREH
05:52	TURNOVER (TRAVEL) by OWUSU, ASHLEY			
05:42	FOUL (PERSONAL) by MASONIUS, FAITH			
05:37				MISSED LAYUP by SIDOR, MICHELLE
05:35	REBOUND (DEF) by JONES, STEPHANIE			
05:24	FOUL (OFF) by AUSTIN, SHAKIRA			
05:24	TURNOVER (OFFENSIVE) by AUSTIN, SHAKIRA			
05:24	SUB OUT: AUSTIN, SHAKIRA			
05:24	SUB IN: MIKESSELL, TAYLOR			

Time	VISITORS: Maryland	Score	Margin	HOME: Michigan
05:15	FOUL (PERSONAL) by MILLER, DIAMOND			
05:15	SUB OUT: MILLER, DIAMOND			
05:15	SUB IN: WATSON, BLAIR			
05:15		45-65	V 20	GOOD! FT by HILLMON, NAZ
05:15		46-65	V 19	GOOD! FT by HILLMON, NAZ
05:05	TURNOVER (BADPASS) by MASONIUS, FAITH			
05:05				STEAL by DILK, AMY
04:56				MISSED LAYUP by DILK, AMY
04:54				REBOUND (OFF) by JOHNSON, AKIENREH
04:52	FOUL (PERSONAL) by MASONIUS, FAITH			
04:52				
04:52	SUB OUT: MASONIUS, FAITH			
04:52	SUB IN: CHARLES, KAILA			
04:52	FOUL (PERSONAL) by MASONIUS, FAITH			
04:52		47-65	V 18	GOOD! FT by BROWN, HAILEY
04:52		48-65	V 17	GOOD! FT by BROWN, HAILEY
04:52		49-65	V 16	GOOD! FT by BROWN, HAILEY
04:44				FOUL (PERSONAL) by SIDOR, MICHELLE
04:25	MISSED LAYUP by JONES, STEPHANIE			
04:20				REBOUND (DEF) by SIDOR, MICHELLE
04:10				TURNOVER (OTHER) by HILLMON, NAZ
04:10				SUB OUT: JOHNSON, AKIENREH
04:10				SUB IN: ROBBINS, KAYLA
03:42	GOOD! 3PTR by MIKESELL, TAYLOR	49-68	V 19	
03:42	ASSIST by JONES, STEPHANIE			
03:27				MISSED LAYUP by DILK, AMY
03:23	REBOUND (DEF) by OWUSU, ASHLEY			
03:06	MISSED LAYUP by WATSON, BLAIR			
03:04	REBOUND (OFF) by JONES, STEPHANIE			
02:56	TURNOVER (BADPASS) by OWUSU, ASHLEY			
02:56	SUB OUT: WATSON, BLAIR			
02:56	SUB IN: VUJACIC, SARA			
02:47				TURNOVER (BADPASS) by HILLMON, NAZ
02:47	SUB OUT: JONES, STEPHANIE			
02:47	SUB IN: MASONIUS, FAITH			
02:35	GOOD! LAYUP by OWUSU, ASHLEY	49-70	V 21	
02:35	ASSIST by MASONIUS, FAITH			
02:27	FOUL (PERSONAL) by OWUSU, ASHLEY			
02:27				MISSED FT by HILLMON, NAZ
02:27				REBOUND (OFF) by TEAM
02:26				MISSED FT by HILLMON, NAZ
02:24	REBOUND (DEF) by VUJACIC, SARA			
02:10				FOUL (PERSONAL) by ROBBINS, KAYLA
02:10	SUB OUT: MIKESELL, TAYLOR			
02:10	SUB IN: MILLER, DIAMOND			
02:10	GOOD! FT by CHARLES, KAILA	49-71	V 22	
02:10	GOOD! FT by CHARLES, KAILA	49-72	V 23	
02:10				SUB OUT: BROWN, HAILEY
02:10				SUB IN: VAREJÃO, IZABEL
01:50				MISSED LAYUP by SIDOR, MICHELLE
01:46	REBOUND (DEF) by CHARLES, KAILA			
01:37				SUB OUT: DILK, AMY
01:37				SUB IN: RAUCH, DANIELLE
01:25	GOOD! LAYUP by MILLER, DIAMOND	49-74	V 25	
01:25				FOUL (PERSONAL) by RAUCH, DANIELLE
01:25	GOOD! FT by MILLER, DIAMOND	49-75	V 26	
00:58				MISSED 3PTR by SIDOR, MICHELLE
00:54	REBOUND (DEF) by MILLER, DIAMOND			
00:35	MISSED LAYUP by MILLER, DIAMOND			
00:34	REBOUND (OFF) by MILLER, DIAMOND			
00:34	GOOD! LAYUP by MILLER, DIAMOND	49-77	V 28	
00:20				MISSED 3PTR by RAUCH, DANIELLE
00:17				REBOUND (OFF) by VAREJÃO, IZABEL
00:15				MISSED 3PTR by SIDOR, MICHELLE
00:11				REBOUND (OFF) by ROBBINS, KAYLA
00:11				MISSED LAYUP by ROBBINS, KAYLA
00:11	BLOCK by CHARLES, KAILA			
00:11				REBOUND (OFF) by TEAM
00:00				MISSED JUMPER by HILLMON, NAZ
00:00	REBOUND (DEF) by CHARLES, KAILA			

Maryland 77, Michigan 49

Points from (This Period)	Mry	U-M
In the Paint	10	4
Off Turns	9	7
2nd Chance	4	3
Fast Break	2	0
Bench	9	7

Official Scoring/Possession Reference Chart
Maryland vs Michigan
Period 1
January 12, 2020 at Crisler Center - Ann Arbor



Period 1

Starters:

Maryland: 1 AUSTIN, SHAKIRA (F); 5 CHARLES, KAILA (G); 11 MIKESSELL, TAYLOR (G); 22 WATSON, BLAIR (G); 24 JONES, STEPHANIE (F);
Michigan: 00 HILLMON, NAZ (F); 1 DILK, AMY (G); 5 ROBBINS, KAYLA (F); 14 JOHNSON, AKIENREH (G); 15 BROWN, HAILEY (F);

Time	VISITORS: Maryland	Score	Margin	HOME: Michigan
09:48		2-0	H 2	GOOD! LAYUP by HILLMON, NAZ
07:29	GOOD! JUMPER by JONES, STEPHANIE [PNT]	2-2	T	
07:14	GOOD! LAYUP by WATSON, BLAIR [FB]	2-4	V 2	
07:02		4-4	T	GOOD! LAYUP by ROBBINS, KAYLA
06:55	GOOD! LAYUP by OWUSU, ASHLEY	4-6	V 2	
04:58	GOOD! LAYUP by JONES, STEPHANIE	4-8	V 4	
04:24	GOOD! LAYUP by MILLER, DIAMOND [FB]	4-10	V 6	
04:00	GOOD! LAYUP by MILLER, DIAMOND [FB]	4-12	V 8	
03:25		6-12	V 6	GOOD! LAYUP by VAREJAO, IZABEL
03:08	GOOD! 3PTR by MILLER, DIAMOND	6-15	V 9	
02:43		8-15	V 7	GOOD! JUMPER by DILK, AMY [PNT]
02:23		10-15	V 5	GOOD! LAYUP by HILLMON, NAZ
02:14	GOOD! LAYUP by OWUSU, ASHLEY	10-17	V 7	
01:16		12-17	V 5	GOOD! JUMPER by NOLAN, MADDIE
00:38	GOOD! LAYUP by OWUSU, ASHLEY	12-19	V 7	
00:01	GOOD! LAYUP by OWUSU, ASHLEY	12-21	V 9	

Maryland 21, Michigan 12

Official Scoring/Possession Reference Chart
Maryland vs Michigan
Period 2
January 12, 2020 at Crisler Center - Ann Arbor



Period 2

Starters:

Maryland: 1 AUSTIN, SHAKIRA (F); 5 CHARLES, KAILA (G); 11 MIKESSELL, TAYLOR (G); 22 WATSON, BLAIR (G); 24 JONES, STEPHANIE (F);
Michigan: 00 HILLMON, NAZ (F); 1 DILK, AMY (G); 5 ROBBINS, KAYLA (F); 14 JOHNSON, AKIENREH (G); 15 BROWN, HAILEY (F);

Time	VISITORS: Maryland	Score	Margin	HOME: Michigan
08:42		14-21	V 7	GOOD! LAYUP by ROBBINS, KAYLA
08:19	GOOD! 3PTR by WATSON, BLAIR	14-24	V 10	
07:14	GOOD! FT by JONES, STEPHANIE	14-25	V 11	
06:22	GOOD! LAYUP by CHARLES, KAILA	14-27	V 13	
05:49	GOOD! 3PTR by WATSON, BLAIR	14-30	V 16	
05:13		16-30	V 14	GOOD! JUMPER by JOHNSON, AKIENREH [PNT]
04:47	GOOD! LAYUP by MILLER, DIAMOND	16-32	V 16	
04:36		19-32	V 13	GOOD! 3PTR by JOHNSON, AKIENREH
03:27	GOOD! 3PTR by MIKESSELL, TAYLOR	19-35	V 16	
03:01	GOOD! JUMPER by MASONIUS, FAITH	19-37	V 18	
01:23		21-37	V 16	GOOD! LAYUP by ROBBINS, KAYLA

Maryland 37, Michigan 21

Official Scoring/Possession Reference Chart
Maryland vs Michigan
Period 3
January 12, 2020 at Crisler Center - Ann Arbor



Period 3

Starters:

Maryland: 1 AUSTIN, SHAKIRA (F); 5 CHARLES, KAILA (G); 11 MIKESSELL, TAYLOR (G); 22 WATSON, BLAIR (G); 24 JONES, STEPHANIE (F);
Michigan: 00 HILLMON, NAZ (F); 1 DILK, AMY (G); 5 ROBBINS, KAYLA (F); 14 JOHNSON, AKIENREH (G); 15 BROWN, HAILEY (F);

Time	VISITORS: Maryland	Score	Margin	HOME: Michigan
08:12	GOOD! LAYUP by OWUSU, ASHLEY	21-39	V 18	
07:17		23-39	V 16	GOOD! LAYUP by HILLMON, NAZ
06:34	GOOD! 3PTR by MIKESSELL, TAYLOR	23-42	V 19	
06:20		25-42	V 17	GOOD! LAYUP by HILLMON, NAZ
06:14	GOOD! FT by OWUSU, ASHLEY	25-43	V 18	
06:14	GOOD! FT by OWUSU, ASHLEY	25-44	V 19	
05:57	GOOD! FT by MILLER, DIAMOND	25-45	V 20	
05:05		27-45	V 18	GOOD! LAYUP by JOHNSON, AKIENREH
04:21		28-45	V 17	GOOD! FT by ROBBINS, KAYLA
04:21		29-45	V 16	GOOD! FT by ROBBINS, KAYLA
03:42	GOOD! LAYUP by JONES, STEPHANIE	29-47	V 18	
03:21		31-47	V 16	GOOD! LAYUP by ROBBINS, KAYLA
03:05		32-47	V 15	GOOD! FT by HILLMON, NAZ
02:48	GOOD! 3PTR by WATSON, BLAIR	32-50	V 18	
02:20		34-50	V 16	GOOD! LAYUP by HILLMON, NAZ
02:12	GOOD! FT by OWUSU, ASHLEY	34-51	V 17	
02:12	GOOD! FT by OWUSU, ASHLEY	34-52	V 18	
00:59		36-52	V 16	GOOD! LAYUP by HILLMON, NAZ
00:34	GOOD! 3PTR by WATSON, BLAIR	36-55	V 19	

Maryland 55, Michigan 36

Official Scoring/Possession Reference Chart
Maryland vs Michigan
Period 4
January 12, 2020 at Crisler Center - Ann Arbor



Period 4

Starters:

Maryland: 1 AUSTIN, SHAKIRA (F); 5 CHARLES, KAILA (G); 11 MIKESELL, TAYLOR (G); 22 WATSON, BLAIR (G); 24 JONES, STEPHANIE (F);
Michigan: 00 HILLMON, NAZ (F); 1 DILK, AMY (G); 5 ROBBINS, KAYLA (F); 14 JOHNSON, AKIENREH (G); 15 BROWN, HAILEY (F);

Time	VISITORS: Maryland	Score	Margin	HOME: Michigan
09:16		38-55	V 17	GOOD! LAYUP by NOLAN, MADDIE [PNT]
09:07	GOOD! 3PTR by WATSON, BLAIR	38-58	V 20	
08:46		40-58	V 18	GOOD! LAYUP by KISER, EMILY
07:35	GOOD! 3PTR by WATSON, BLAIR	40-61	V 21	
07:11	GOOD! LAYUP by AUSTIN, SHAKIRA	40-63	V 23	
06:59	GOOD! LAYUP by OWUSU, ASHLEY [FB]	40-65	V 25	
06:48		41-65	V 24	GOOD! FT by ROBBINS, KAYLA
05:58		44-65	V 21	GOOD! 3PTR by SIDOR, MICHELLE
05:15		45-65	V 20	GOOD! FT by HILLMON, NAZ
05:15		46-65	V 19	GOOD! FT by HILLMON, NAZ
04:52		47-65	V 18	GOOD! FT by BROWN, HAILEY
04:52		48-65	V 17	GOOD! FT by BROWN, HAILEY
04:52		49-65	V 16	GOOD! FT by BROWN, HAILEY
03:42	GOOD! 3PTR by MIKESELL, TAYLOR	49-68	V 19	
02:35	GOOD! LAYUP by OWUSU, ASHLEY	49-70	V 21	
02:10	GOOD! FT by CHARLES, KAILA	49-71	V 22	
02:10	GOOD! FT by CHARLES, KAILA	49-72	V 23	
01:25	GOOD! LAYUP by MILLER, DIAMOND	49-74	V 25	
01:25	GOOD! FT by MILLER, DIAMOND	49-75	V 26	
00:34	GOOD! LAYUP by MILLER, DIAMOND	49-77	V 28	

Maryland 77, Michigan 49

**Official Substitutions Log
Maryland vs Michigan
Period 1
January 12, 2020 at Crisler Center - Ann Arbor**



VISITORS: Maryland	Time	Score	HOME: Michigan
1 AUSTIN,SHAKIRA			00 HILLMON,NAZ
5 CHARLES,KAILA			1 DILK,AMY
11 MIKESELL,TAYLOR			5 ROBBINS,KAYLA
22 WATSON,BLAIR			14 JOHNSON,AKIENREH
24 JONES,STEPHANIE			15 BROWN,HAILEY
SUB OUT: 1 AUSTIN,SHAKIRA	09:16	0-2	
SUB IN: 15 OWUSU,ASHLEY	09:16		
SUB OUT: 11 MIKESELL, TAYLOR	06:34	6-4	
SUB IN: 14 MILLER,DIAMOND	06:34		
SUB OUT: 5 CHARLES,KAILA	05:45	6-4	
SUB IN: 13 MASONIUS,FAITH	05:45		
	04:12	10-4	SUB OUT: BROWN,HAILEY
	04:12		SUB IN: VAREJãO, IZABEL
SUB OUT: 15 OWUSU,ASHLEY	04:12		
SUB OUT: 24 JONES,STEPHANIE	04:12		
SUB IN: 1 AUSTIN,SHAKIRA	04:12		
SUB IN: 11 MIKESELL, TAYLOR	04:12		
SUB OUT: 22 WATSON,BLAIR	03:40	12-4	
SUB IN: 15 OWUSU,ASHLEY	03:40		
	02:58	15-6	SUB OUT: ROBBINS,KAYLA
	02:58		SUB OUT: JOHNSON,AKIENREH
	02:58		SUB IN: NOLAN,MADDIE
	02:58		SUB IN: RAUCH,DANIELLE
SUB OUT: 13 MASONIUS,FAITH	02:58		
SUB IN: 24 JONES,STEPHANIE	02:58		
SUB OUT: 1 AUSTIN,SHAKIRA	02:00	17-10	
SUB IN: 5 CHARLES,KAILA	02:00		

Maryland 21, Michigan 12

Official Substitutions Log
Maryland vs Michigan
Period 2
January 12, 2020 at Crisler Center - Ann Arbor



VISITORS: Maryland	Time	Score	HOME: Michigan
1 AUSTIN,SHAKIRA			00 HILLMON,NAZ
5 CHARLES,KAILA			1 DILK,AMY
11 MIKESELL,TAYLOR			5 ROBBINS,KAYLA
22 WATSON,BLAIR			14 JOHNSON,AKIENREH
24 JONES,STEPHANIE			15 BROWN,HAILEY
	10:00	-	SUB OUT: NOLAN,MADDIE
	10:00		SUB OUT: RAUCH,DANIELLE
	10:00		SUB OUT: VAREJãO,IZABEL
	10:00		SUB IN: ROBBINS,KAYLA
	10:00		SUB IN: JOHNSON,AKIENREH
	10:00		SUB IN: BROWN,HAILEY
SUB OUT: 14 MILLER,DIAMOND	10:00		
SUB IN: 22 WATSON,BLAIR	10:00		
	08:00	24-14	SUB OUT: HILLMON,NAZ
	08:00		SUB IN: KISER,EMILY
SUB OUT: 11 MIKESELL,TAYLOR	07:30	24-14	
SUB IN: 14 MILLER,DIAMOND	07:30		
	06:53	25-14	SUB OUT: DILK,AMY
	06:53		SUB OUT: KISER,EMILY
	06:53		SUB IN: HILLMON,NAZ
	06:53		SUB IN: RAUCH,DANIELLE
	06:05	27-14	SUB OUT: ROBBINS,KAYLA
	06:05		SUB IN: SIDOR,MICHELLE
SUB OUT: 15 OWUSU,ASHLEY	06:05		
SUB OUT: 24 JONES,STEPHANIE	06:05		
SUB IN: 11 MIKESELL,TAYLOR	06:05		
SUB IN: 13 MASONIUS,FAITH	06:05		
	05:18	30-14	SUB OUT: RAUCH,DANIELLE
	05:18		SUB IN: DILK,AMY
SUB OUT: 5 CHARLES,KAILA	03:55	32-19	
SUB OUT: 14 MILLER,DIAMOND	03:55		
SUB IN: 15 OWUSU,ASHLEY	03:55		
SUB IN: 24 JONES,STEPHANIE	03:55		
	02:59	37-19	SUB OUT: BROWN,HAILEY
	02:59		SUB OUT: SIDOR,MICHELLE
	02:59		SUB IN: SMEENGE,PRISCILLA
	02:59		SUB IN: VAREJãO,IZABEL
SUB OUT: 22 WATSON,BLAIR	02:59		
SUB IN: 14 MILLER,DIAMOND	02:59		
	02:34	37-19	SUB OUT: JOHNSON,AKIENREH
	02:34		SUB IN: ROBBINS,KAYLA

Maryland 37, Michigan 21

Official Substitutions Log
Maryland vs Michigan
Period 3
January 12, 2020 at Crisler Center - Ann Arbor



VISITORS: Maryland	Time	Score	HOME: Michigan
1 AUSTIN,SHAKIRA			00 HILLMON,NAZ
5 CHARLES,KAILA			1 DILK,AMY
11 MIKESELL,TAYLOR			5 ROBBINS,KAYLA
22 WATSON,BLAIR			14 JOHNSON,AKIENREH
24 JONES,STEPHANIE			15 BROWN,HAILEY
	10:00	-	SUB OUT: SMEENGE,PRISCILLA
	10:00		SUB OUT: VAREJäO,IZABEL
	10:00		SUB IN: JOHNSON,AKIENREH
	10:00		SUB IN: BROWN,HAILEY
SUB OUT: 13 MASONIUS,FAITH	10:00		
SUB OUT: 14 MILLER,DIAMOND	10:00		
SUB OUT: 15 OWUSU,ASHLEY	10:00		
SUB IN: 1 AUSTIN,SHAKIRA	10:00		
SUB IN: 5 CHARLES,KAILA	10:00		
SUB IN: 22 WATSON,BLAIR	10:00		
SUB OUT: 1 AUSTIN,SHAKIRA	08:39	-	
SUB IN: 15 OWUSU,ASHLEY	08:39		
SUB OUT: 22 WATSON,BLAIR	06:14	42-25	
SUB IN: 14 MILLER,DIAMOND	06:14		
SUB OUT: 5 CHARLES,KAILA	04:31	45-27	
SUB OUT: 11 MIKESELL,TAYLOR	04:31		
SUB IN: 13 MASONIUS,FAITH	04:31		
SUB IN: 22 WATSON,BLAIR	04:31		
	03:05	47-31	SUB OUT: BROWN,HAILEY
	03:05		SUB IN: VAREJäO,IZABEL
	02:12	50-34	SUB OUT: ROBBINS,KAYLA
	02:12		SUB IN: NOLAN,MADDIE
	00:01	55-36	SUB OUT: HILLMON,NAZ
	00:01		SUB OUT: DILK,AMY
	00:01		SUB IN: RAUCH,DANIELLE
	00:01		SUB IN: KISER,EMILY

Maryland 55, Michigan 36

**Official Substitutions Log
Maryland vs Michigan
Period 4
January 12, 2020 at Crisler Center - Ann Arbor**



VISITORS: Maryland	Time	Score	HOME: Michigan
1 AUSTIN,SHAKIRA			00 HILLMON,NAZ
5 CHARLES,KAILA			1 DILK,AMY
11 MIKESELL,TAYLOR			5 ROBBINS,KAYLA
22 WATSON,BLAIR			14 JOHNSON,AKIENREH
24 JONES,STEPHANIE			15 BROWN,HAILEY
SUB OUT: 13 MASONIUS,FAITH	10:00	-	
SUB OUT: 24 JONES,STEPHANIE	10:00		
SUB IN: 1 AUSTIN,SHAKIRA	10:00		
SUB IN: 5 CHARLES,KAILA	10:00		
SUB OUT: 14 MILLER,DIAMOND	09:36	-	
SUB IN: 11 MIKESELL,TAYLOR	09:36		
	07:47	58-40	SUB OUT: NOLAN,MADDIE
	07:47		SUB OUT: RAUCH,DANIELLE
	07:47		SUB OUT: KISER,EMILY
	07:47		SUB OUT: VAREJãO,IZABEL
	07:47		SUB IN: HILLMON,NAZ
	07:47		SUB IN: DILK,AMY
	07:47		SUB IN: ROBBINS,KAYLA
	07:47		SUB IN: BROWN,HAILEY
SUB OUT: 11 MIKESELL,TAYLOR	07:22	61-40	
SUB IN: 24 JONES,STEPHANIE	07:22		
	06:48	65-41	SUB OUT: ROBBINS,KAYLA
	06:48		SUB IN: SIDOR,MICHELLE
SUB OUT: 5 CHARLES,KAILA	06:10	65-41	
SUB OUT: 22 WATSON,BLAIR	06:10		
SUB IN: 13 MASONIUS,FAITH	06:10		
SUB IN: 14 MILLER,DIAMOND	06:10		
SUB OUT: 1 AUSTIN,SHAKIRA	05:24	65-44	
SUB IN: 11 MIKESELL,TAYLOR	05:24		
SUB OUT: 14 MILLER,DIAMOND	05:15	65-44	
SUB IN: 22 WATSON,BLAIR	05:15		
SUB OUT: 13 MASONIUS,FAITH	04:52	65-46	
SUB IN: 5 CHARLES,KAILA	04:52		
	04:10	65-49	SUB OUT: JOHNSON,AKIENREH
	04:10		SUB IN: ROBBINS,KAYLA
SUB OUT: 22 WATSON,BLAIR	02:56	68-49	
SUB IN: 32 VUJACIC,SARA	02:56		
SUB OUT: 24 JONES,STEPHANIE	02:47	68-49	
SUB IN: 13 MASONIUS,FAITH	02:47		
SUB OUT: 11 MIKESELL,TAYLOR	02:10	70-49	
SUB IN: 14 MILLER,DIAMOND	02:10		
	02:10		SUB OUT: BROWN,HAILEY
	02:10		SUB IN: VAREJãO,IZABEL
	01:37	72-49	SUB OUT: DILK,AMY
	01:37		SUB IN: RAUCH,DANIELLE

Maryland 77, Michigan 49

Official Shot Chart
Maryland vs Michigan
 PERIOD 1 Shots
 January 12, 2020 at Crisler Center - Ann Arbor



Michigan

Maryland

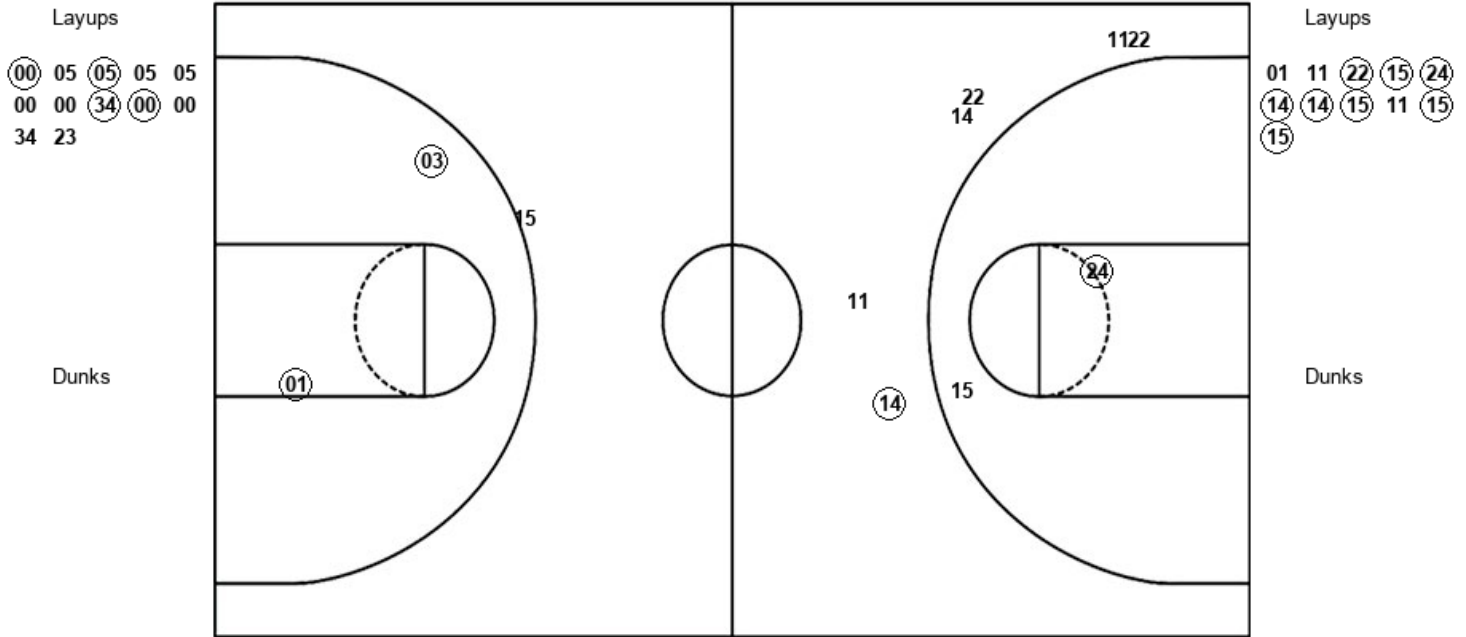

U-M : Period 1	Made	Att	Pct
Layups	4	12	33.3
Dunks	0	0	0
2PT Field Goals	6	14	42.9
3PT Field Goals	0	1	00.0
Total Field Goals	6	15	40.0

Mry : Period 1	Made	Att	Pct
Layups	8	11	72.7
Dunks	0	0	0
2PT Field Goals	9	13	69.2
3PT Field Goals	1	6	16.7
Total Field Goals	10	19	52.6

Official Shot Chart
Maryland vs Michigan
 PERIOD 2 Shots
 January 12, 2020 at Crisler Center - Ann Arbor



Michigan

Maryland

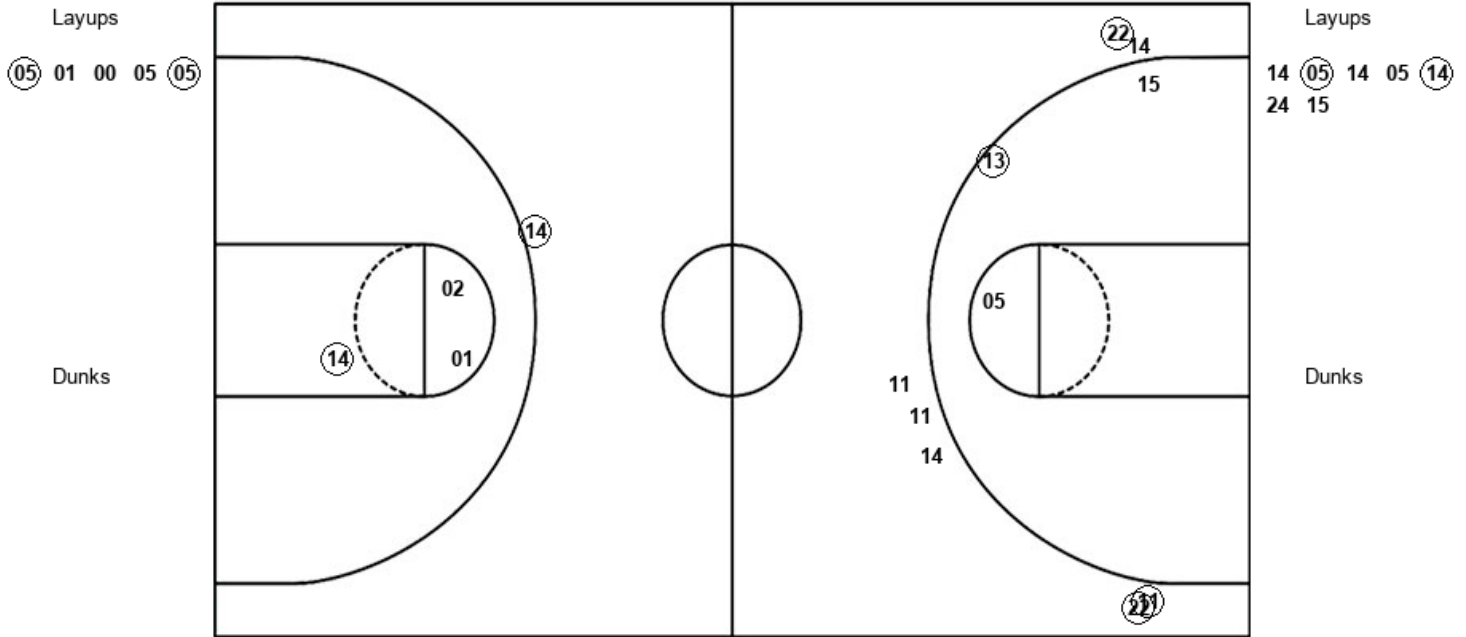

U-M : Period 2	Made	Att	Pct
Layups	2	5	40.0
Dunks	0	0	0
2PT Field Goals	3	8	37.5
3PT Field Goals	1	1	100.0
Total Field Goals	4	9	44.4

Mry : Period 2	Made	Att	Pct
Layups	2	7	28.6
Dunks	0	0	0
2PT Field Goals	3	10	30.0
3PT Field Goals	3	7	42.9
Total Field Goals	6	17	35.3

Official Shot Chart
Maryland vs Michigan
PERIOD 3 Shots
 January 12, 2020 at Crisler Center - Ann Arbor



Michigan

Maryland

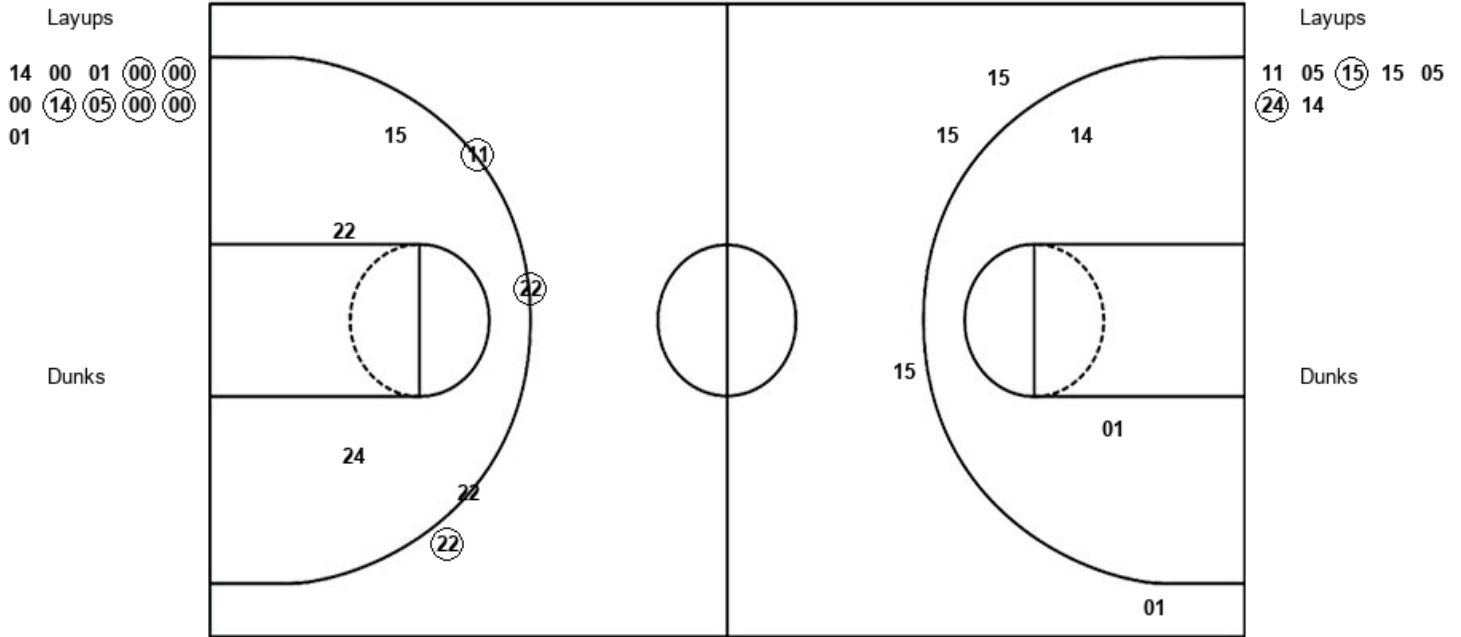

U-M : Period 3	Made	Att	Pct
Layups	6	11	54.5
Dunks	0	0	0
2PT Field Goals	6	13	46.2
3PT Field Goals	0	4	00.0
Total Field Goals	6	17	35.3

Mry : Period 3	Made	Att	Pct
Layups	2	7	28.6
Dunks	0	0	0
2PT Field Goals	2	10	20.0
3PT Field Goals	3	4	75.0
Total Field Goals	5	14	35.7

Official Shot Chart
Maryland vs Michigan
 PERIOD 4 Shots
 January 12, 2020 at Crisler Center - Ann Arbor



Michigan

Maryland

Layups
 03 33 33 33 14
 24 01 01 24 05

Layups
 05 01 15 01 24
 22 15 14 14 14

Dunks

Dunks

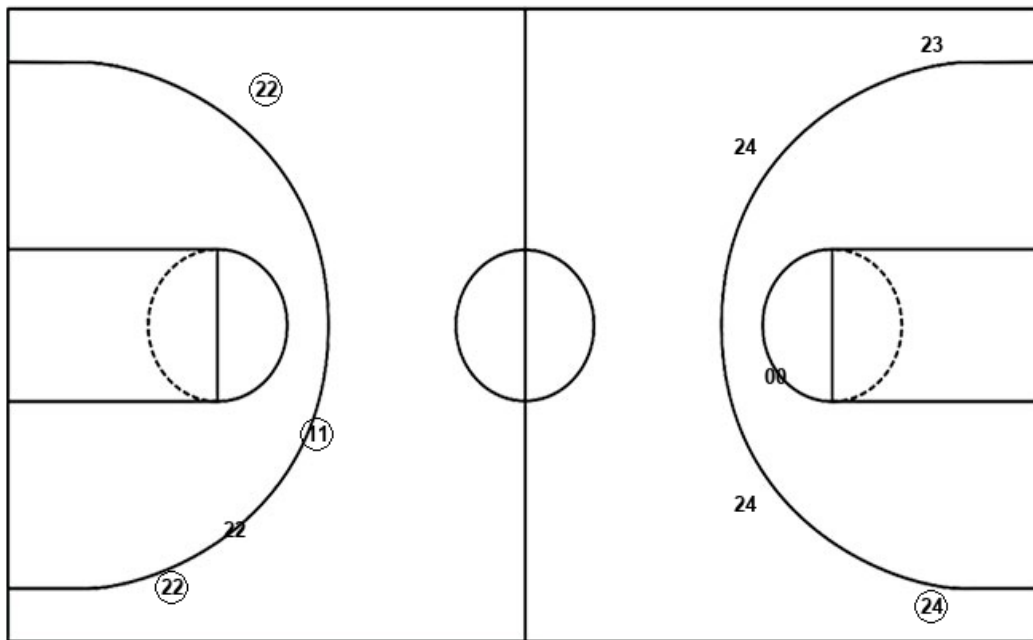

U-M : Period 4	Made	Att	Pct
Layups	2	10	20.0
Dunks	0	0	0
2PT Field Goals	2	11	18.2
3PT Field Goals	1	4	25.0
Total Field Goals	3	15	20.0

Mry : Period 4	Made	Att	Pct
Layups	5	10	50.0
Dunks	0	0	0
2PT Field Goals	5	10	50.0
3PT Field Goals	3	4	75.0
Total Field Goals	8	14	57.1

Official Shot Chart
 Maryland vs Michigan
 Maryland Team Shots
 January 12, 2020 at Crisler Center - Ann Arbor



Layups

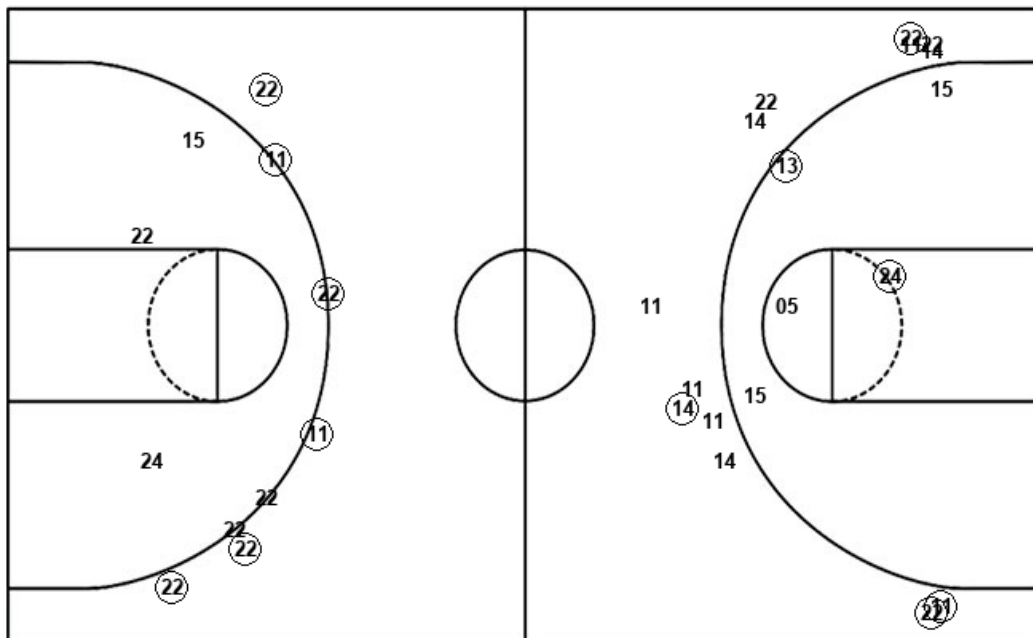

Dunks

Layups

01	11	(22)	(15)	(24)
(14)	(14)	(15)	11	(15)
(15)	14	(05)	14	05
(14)	24	15	11	05
(15)	15	05	(24)	14
05	(01)	(15)	01	24
22	(15)	(14)	14	(14)

Dunks

Mry : Period 1	Made	Att	Pct
Layups	8	11	72.7
Dunks	0	0	0
2PT Field Goals	9	13	69.2
3PT Field Goals	1	6	16.7
Total Field Goals	10	19	52.6

Mry : Period 2	Made	Att	Pct
Layups	2	7	28.6
Dunks	0	0	0
2PT Field Goals	3	10	30.0
3PT Field Goals	3	7	42.9
Total Field Goals	6	17	35.3

Mry : Period 3	Made	Att	Pct
Layups	2	7	28.6
Dunks	0	0	0
2PT Field Goals	2	10	20.0
3PT Field Goals	3	4	75.0
Total Field Goals	5	14	35.7

Mry : Period 4	Made	Att	Pct
Layups	5	10	50.0
Dunks	0	0	0
2PT Field Goals	5	10	50.0
3PT Field Goals	3	4	75.0
Total Field Goals	8	14	57.1

Official Shot Chart
Maryland vs Michigan
Michigan Team Shots
 January 12, 2020 at Crisler Center - Ann Arbor



Layups

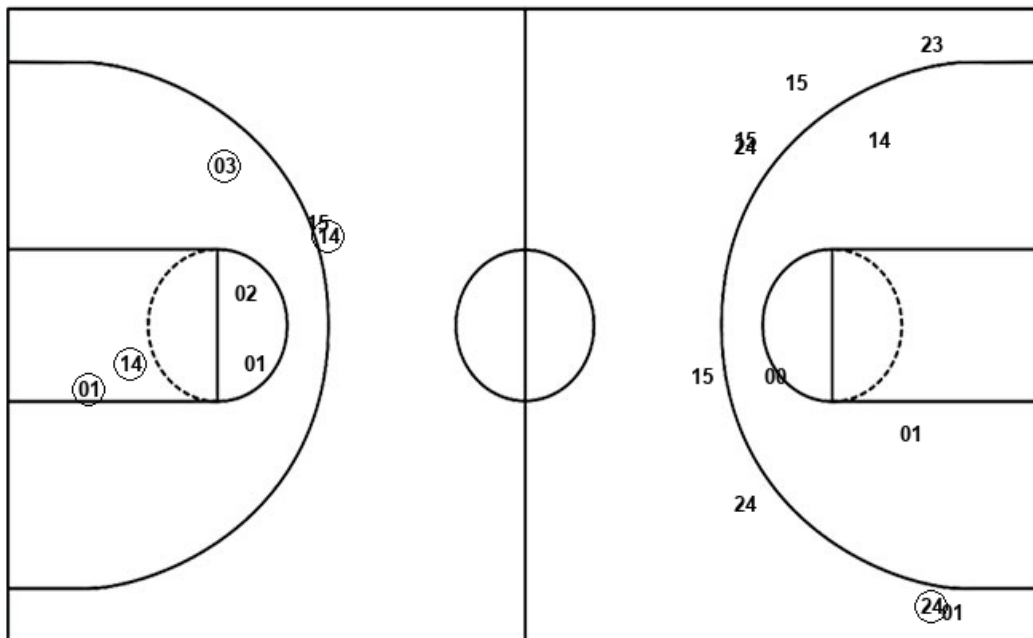

Layups

00	05	05	05	05
00	00	34	00	00
34	23	05	01	00
05	05	14	00	01
00	00	00	14	05
00	00	01	03	33
33	33	14	24	01
01	24	05		

Dunks

Dunks

U-M : Period 1	Made	Att	Pct
Layups	4	12	33.3
Dunks	0	0	0
2PT Field Goals	6	14	42.9
3PT Field Goals	0	1	00.0
Total Field Goals	6	15	40.0

U-M : Period 2	Made	Att	Pct
Layups	2	5	40.0
Dunks	0	0	0
2PT Field Goals	3	8	37.5
3PT Field Goals	1	1	100.0
Total Field Goals	4	9	44.4

U-M : Period 3	Made	Att	Pct
Layups	6	11	54.5
Dunks	0	0	0
2PT Field Goals	6	13	46.2
3PT Field Goals	0	4	00.0
Total Field Goals	6	17	35.3

U-M : Period 4	Made	Att	Pct
Layups	2	10	20.0
Dunks	0	0	0
2PT Field Goals	2	11	18.2
3PT Field Goals	1	4	25.0
Total Field Goals	3	15	20.0