

## FINAL SCORE



**Morgan St.**

**48**



**Michigan**

**80**

December 01, 2019 • Crisler Center - Ann Arbor

## FINAL STATISTICS

**Official Box Score**  
**Morgan St. vs Michigan**  
**Game Totals -- Final Statistics**  
**December 01, 2019 at Crisler Center - Ann Arbor**



**Morgan St. 48**

No.	Player	S	Pts	FG	3FG	FT	OR	DR	TR	PF	A	TO	Blk	Stl	Min	+/-
02	CHAVIS, JIHAYAH	G	5	2-10	1-4	0-2	0	3	3	4	1	3	0	3	28	-15
04	MCCALLA, ASHIA	G	7	2-9	1-4	2-2	1	3	4	5	1	3	0	2	22	-11
15	MITCHELL, CHELSEA	G	10	4-8	0-0	2-3	3	2	5	2	0	3	0	3	36	-28
22	REDD, DAHNYE	F	16	6-9	0-0	4-5	3	3	6	2	1	3	0	0	34	-17
33	MORALES, DEZYREE	F	2	1-1	0-0	0-0	1	1	2	5	1	0	0	0	11	-6
00	SEARCY, SYDNEY	G	5	2-8	0-1	1-1	1	1	2	1	0	2	0	0	22	-21
03	HENSON, JA'NIAH	G	3	1-3	1-2	0-0	0	0	0	0	1	0	0	1	9	-14
12	BUMBRAVY, MAIYA	G	0	0-1	0-1	0-0	0	0	0	0	0	0	0	0	2	-6
20	DEMEZA, ELAIJA	G	0	0-2	0-1	0-0	1	0	1	1	0	2	0	0	10	-13
21	SKRIPKINA, LANA	F	0	0-1	0-1	0-0	0	1	1	2	0	0	0	0	16	-15
23	DONALD, KAMAREE	G	0	0-3	0-1	0-0	0	0	0	0	0	1	0	0	8	-8
25	LAWHORNE, TAYLOR	F	0	0-0	0-0	0-0	0	0	0	0	0	0	0	0	2	-6
	TEAM						0	1	1	0		1				
	<b>TOTALS</b>		<b>48</b>	<b>18-55</b>	<b>3-15</b>	<b>9-13</b>	<b>10</b>	<b>15</b>	<b>25</b>	<b>22</b>	<b>5</b>	<b>18</b>	<b>0</b>	<b>9</b>	<b>200</b>	

*Shooting By Period*

Period	FG	FG%	3FG	3FG%	FT	FT%
1st Qtr	6-14	43%	1-3	33%	2-4	50%
2nd Qtr	3-13	23%	1-3	33%	2-3	67%
3rd Qtr	5-13	38%	1-4	25%	5-5	100%
4th Qtr	4-15	27%	0-5	00%	0-1	00%
1st Half	9-27	33%	2-6	33%	4-7	57%
2nd Half	9-28	32%	1-9	11%	5-6	83%
<b>Game</b>	<b>18-55</b>	<b>32.7%</b>	<b>3-15</b>	<b>20.0%</b>	<b>9-13</b>	<b>69.2%</b>

*Deadball Rebounds: 2,0*  
*Last FG: 4th-04:01*  
*Biggest Run: 6-0*  
*Largest lead: By 4 at 1-02*  
*Technical Fouls: None.*

**Michigan 80**

No.	Player	S	Pts	FG	3FG	FT	OR	DR	TR	PF	A	TO	Blk	Stl	Min	+/-
00	HILLMON, NAZ	F	15	6-9	0-0	3-3	0	5	5	0	2	3	0	1	25	11
01	DILK, AMY	G	3	1-4	0-2	1-2	0	1	1	1	4	3	0	1	17	7
05	ROBBINS, KAYLA	F	9	4-9	0-0	1-1	3	4	7	2	1	0	1	1	19	6
14	JOHNSON, AKIENREH	G	16	6-6	0-0	4-6	2	2	4	1	1	2	0	0	21	19
15	BROWN, HAILEY	F	5	1-4	0-2	3-4	1	2	3	2	3	1	0	2	22	22
02	SMEENGE, PRISCILLA	G	3	1-3	1-1	0-0	1	0	1	1	2	1	0	1	12	8
03	NOLAN, MADDIE	G	3	0-1	0-1	3-4	0	3	3	1	0	1	0	0	10	14
23	RAUCH, DANIELLE	G	0	0-1	0-0	0-0	0	1	1	1	0	1	0	1	18	16
24	SIDOR, MICHELLE	G	16	6-9	4-5	0-0	0	2	2	0	1	0	0	1	23	26
33	KISER, EMILY	F	5	2-3	0-0	1-1	0	4	4	1	3	1	1	1	16	21
34	VAREJÃO, IZABEL	C	5	2-3	0-0	1-2	0	3	3	2	0	1	0	2	17	10
	TEAM						2	2	4	0		1				
	<b>TOTALS</b>		<b>80</b>	<b>29-52</b>	<b>5-11</b>	<b>17-23</b>	<b>9</b>	<b>29</b>	<b>38</b>	<b>12</b>	<b>17</b>	<b>15</b>	<b>2</b>	<b>11</b>	<b>200</b>	

*Shooting By Period*

Period	FG	FG%	3FG	3FG%	FT	FT%
1st Qtr	5-12	42%	0-2	00%	5-6	83%
2nd Qtr	5-9	56%	0-1	00%	7-9	78%
3rd Qtr	11-17	65%	1-2	50%	3-5	60%
4th Qtr	8-14	57%	4-6	67%	2-3	67%
1st Half	10-21	48%	0-3	00%	12-15	80%
2nd Half	19-31	61%	5-8	63%	5-8	63%
<b>Game</b>	<b>29-52</b>	<b>55.8%</b>	<b>5-11</b>	<b>45.5%</b>	<b>17-23</b>	<b>73.9%</b>

*Deadball Rebounds: 5,0*  
*Last FG: 4th-00:48*  
*Biggest Run: 11-0*  
*Largest lead: By 32 at 4-00*  
*Technical Fouls: None.*

*Game Notes:*

Officials: **Barb Smith, Roy Gulbeyan, Jamie Broderick**  
Attendance: 2107

Start Time: **01:00 PM ET**  
End Time: **02:46 PM ET**  
Game Duration: 1:45

Score	1st	2nd	3rd	4th	TOT
MSU	15	9	16	8	<b>48</b>
U-M	15	17	26	22	<b>80</b>

**MSU led for 5:04. U-M led for 29:08.**  
**Game was tied for 5:49.**  
Times tied: 6      Lead Changes: 4

Points from	MSU	U-M
In the Paint	24	44
Off Turns	10	24
2nd Chance	9	7
Fast Break	0	14
Bench	8	32

**Official Box Score**  
**Morgan St. vs Michigan**  
**First Half Statistics Only**  
**December 01, 2019 at Crisler Center - Ann Arbor**



**Morgan St. 24**

No.	Player	S	Pts	FG	3FG	FT	OR	DR	TR	PF	A	TO	Blk	Stl	Min	+/-
00	SEARCY, SYDNEY	G	2	1-4	0-1	0-0	0	0	0	1	0	1	0	0	12	-4
02	CHAVIS, JIHAYAH	G	3	1-6	1-2	0-2	0	0	0	2	1	3	0	3	17	-8
03	HENSON, JA'NIAH	G	0	0-1	0-0	0-0	0	0	0	0	1	0	0	0	4	-2
04	MCCALLA, ASHIA	G	3	1-5	1-2	0-0	1	2	3	3	1	1	0	1	13	-3
12	BUMBRAJ, MAIYA	G	0	0-0	0-0	0-0	0	0	0	0	0	0	0	0	0	0
15	MITCHELL, CHELSEA	G	6	2-4	0-0	2-2	2	1	3	2	0	0	0	2	17	-7
20	DEMEZA, ELAJA	G	0	0-1	0-0	0-0	1	0	1	0	0	2	0	0	5	-11
21	SKRIPKINA, LANA	F	0	0-1	0-1	0-0	0	0	0	1	0	0	0	0	7	2
22	REDD, DAHNYE	F	8	3-4	0-0	2-3	1	3	4	2	0	3	0	0	19	-6
23	DONALD, KAMAREE	G	0	0-0	0-0	0-0	0	0	0	0	0	0	0	0	0	0
25	LAWHORNE, TAYLOR	F	0	0-0	0-0	0-0	0	0	0	0	0	0	0	0	0	0
33	MORALES, DEZYREE	F	2	1-1	0-0	0-0	0	1	1	3	0	0	0	0	5	-1
	TEAM		0	0-0	0-0	0-0	0	1	1	0	0	1	0	0	0	0
	<b>TOTALS</b>		<b>24</b>	<b>9-27</b>	<b>2-6</b>	<b>4-7</b>	<b>5</b>	<b>8</b>	<b>13</b>	<b>14</b>	<b>3</b>	<b>11</b>	<b>0</b>	<b>6</b>	<b>100</b>	

*Shooting By Period*

Period	FG	FG%	3FG	3FG%	FT	FT%
1st Qtr	6-14	43%	1-3	33%	2-4	50%
2nd Qtr	3-13	23%	1-3	33%	2-3	67%
1st Half	9-27	33%	2-6	33%	4-7	57%
Game	18-55	32.7%	3-15	20.0%	9-13	69.2%

*Deadball Rebounds: 2,0*  
*Last FG Half: MSU 2nd-00:35*

**Michigan 32**

No.	Player	S	Pts	FG	3FG	FT	OR	DR	TR	PF	A	TO	Blk	Stl	Min	+/-
00	HILLMON, NAZ	F	9	3-6	0-0	3-3	0	4	4	0	2	3	0	1	16	1
01	DILK, AMY	G	3	1-4	0-2	1-2	0	0	0	1	1	2	0	1	10	-1
02	SMEENGE, PRISCILLA	G	0	0-0	0-0	0-0	0	0	0	0	0	1	0	0	2	-6
03	NOLAN, MADDIE	G	3	0-0	0-0	3-4	0	1	1	0	0	0	0	0	6	5
05	ROBBINS, KAYLA	F	4	2-3	0-0	0-0	0	3	3	0	0	0	1	0	11	-2
14	JOHNSON, AKIENREH	G	7	2-2	0-0	3-4	1	1	2	0	1	2	0	0	11	9
15	BROWN, HAILEY	F	2	0-1	0-0	2-2	1	1	2	2	1	0	0	1	9	7
23	RAUCH, DANIELLE	G	0	0-0	0-0	0-0	0	0	0	0	0	1	0	1	10	9
24	SIDOR, MICHELLE	G	2	1-3	0-1	0-0	0	1	1	0	0	0	0	1	11	10
33	KISER, EMILY	F	0	0-0	0-0	0-0	0	1	1	1	0	1	0	1	5	7
34	VAREJÁŁO, IZABEL	C	2	1-2	0-0	0-0	0	1	1	1	0	1	0	1	11	1
	TEAM		0	0-0	0-0	0-0	1	2	3	0	0	1	0	0	0	0
	<b>TOTALS</b>		<b>32</b>	<b>10-21</b>	<b>0-3</b>	<b>12-15</b>	<b>3</b>	<b>15</b>	<b>18</b>	<b>5</b>	<b>5</b>	<b>12</b>	<b>1</b>	<b>7</b>	<b>100</b>	

*Shooting By Period*

Period	FG	FG%	3FG	3FG%	FT	FT%
1st Qtr	5-12	42%	0-2	00%	5-6	83%
2nd Qtr	5-9	56%	0-1	00%	7-9	78%
1st Half	10-21	48%	0-3	00%	12-15	80%
Game	29-52	55.8%	5-11	45.5%	17-23	73.9%

*Deadball Rebounds: 5,0*  
*Last FG Half: U-M 2nd-01:08*

*Game Notes:*

Officials: Barb Smith, Roy Gulbeyan, Jamie Broderick  
 Attendance: 2107

Start Time: 01:00 PM ET  
 End Time: 02:46 PM ET  
 Game Duration: 1:45

Score	1st	2nd	3rd	4th	TOT
MSU	15	9	16	8	<b>48</b>
U-M	15	17	26	22	<b>80</b>

Points from (This Period)	MSU	U-M
In the Paint	12	18
Off Turns	8	11
2nd Chance	4	0
Fast Break	0	6
Bench	2	7

**Official Box Score**  
**Morgan St. vs Michigan**  
**First Quarter Statistics Only**  
**December 01, 2019 at Crisler Center - Ann Arbor**



### Morgan St. 15

No.	Player	S	Pts	FG	3FG	FT	OR	DR	TR	PF	A	TO	Blk	Stl	Min	+/-
02	CHAVIS, JIHAYAH	G	3	1-3	1-1	0-2	0	0	0	0	1	2	0	0	9	2
04	MCCALLA, ASHIA	G	0	0-1	0-1	0-0	1	0	1	2	1	0	0	0	6	0
15	MITCHELL, CHELSEA	G	4	2-3	0-0	0-0	0	1	1	1	0	0	0	1	8	0
22	REDD, DAHNYE	F	4	1-2	0-0	2-2	0	1	1	1	0	0	0	0	9	0
33	MORALES, DEZYREE	F	2	1-1	0-0	0-0	0	1	1	2	0	0	0	0	4	0
00	SEARCY, SYDNEY	G	2	1-1	0-0	0-0	0	0	0	0	0	0	0	0	5	2
03	HENSON, JA'NIAH	G	0	0-1	0-0	0-0	0	0	0	0	0	0	0	0	2	-4
12	BUMBRAJ, MAIYA	G	0	0-0	0-0	0-0	0	0	0	0	0	0	0	0	0	0
20	DEMEZA, ELAIJA	G	0	0-1	0-0	0-0	0	0	0	0	0	0	0	0	1	-4
21	SKRIPKINA, LANA	F	0	0-1	0-1	0-0	0	0	0	0	0	0	0	0	5	4
23	DONALD, KAMAREE	G	0	0-0	0-0	0-0	0	0	0	0	0	0	0	0	0	0
25	LAWHORNE, TAYLOR	F	0	0-0	0-0	0-0	0	0	0	0	0	0	0	0	0	0
TEAM							0	1	1	0	0	0	0	0	0	0
<b>TOTALS</b>			<b>15</b>	<b>6-14</b>	<b>1-3</b>	<b>2-4</b>	<b>1</b>	<b>4</b>	<b>5</b>	<b>6</b>	<b>2</b>	<b>2</b>	<b>0</b>	<b>1</b>	<b>50</b>	

#### Shooting By Period

Period	FG	FG%	3FG	3FG%	FT	FT%
1st Qtr	6-14	43%	1-3	33%	2-4	50%
2nd Qtr	3-13	23%	1-3	33%	2-3	67%
1st Half	6-14	43%	1-3	33%	2-4	50%
1st Half	9-27	33%	2-6	33%	4-7	57%
Game	18-55	32.7%	3-15	20.0%	9-13	69.2%

Deadball Rebounds: 2,0

### Michigan 15

No.	Player	S	Pts	FG	3FG	FT	OR	DR	TR	PF	A	TO	Blk	Stl	Min	+/-
00	HILLMON, NAZ	F	4	2-4	0-0	0-0	0	3	3	0	1	3	0	0	9	-4
01	DILK, AMY	G	2	1-3	0-1	0-0	0	0	0	1	1	0	0	1	5	-2
05	ROBBINS, KAYLA	F	4	2-2	0-0	0-0	0	1	1	0	0	0	1	0	8	-4
14	JOHNSON, AKIENREH	G	1	0-0	0-0	1-2	0	1	1	0	1	0	0	0	5	2
15	BROWN, HAILEY	F	2	0-1	0-0	2-2	1	0	1	0	0	0	0	0	6	6
02	SMEENGE, PRISCILLA	G	0	0-0	0-0	0-0	0	0	0	0	0	1	0	0	2	-6
03	NOLAN, MADDIE	G	2	0-0	0-0	2-2	0	1	1	0	0	0	0	0	2	4
23	RAUCH, DANIELLE	G	0	0-0	0-0	0-0	0	0	0	0	0	0	0	0	5	2
24	SIDOR, MICHELLE	G	0	0-1	0-1	0-0	0	0	0	0	0	0	0	0	4	4
33	KISER, EMILY	F	0	0-0	0-0	0-0	0	1	1	1	0	0	0	0	2	4
34	VAREJÁŁO, IZABEL	C	0	0-1	0-0	0-0	0	0	0	0	0	1	0	0	4	-6
TEAM							1	1	2	0	0	0	0	0	0	
<b>TOTALS</b>			<b>15</b>	<b>5-12</b>	<b>0-2</b>	<b>5-6</b>	<b>2</b>	<b>8</b>	<b>10</b>	<b>2</b>	<b>3</b>	<b>5</b>	<b>1</b>	<b>1</b>	<b>50</b>	

#### Shooting By Period

Period	FG	FG%	3FG	3FG%	FT	FT%
1st Qtr	5-12	42%	0-2	00%	5-6	83%
2nd Qtr	5-9	56%	0-1	00%	7-9	78%
1st Half	5-12	42%	0-2	00%	5-6	83%
1st Half	10-21	48%	0-3	00%	12-15	80%
Game	29-52	55.8%	5-11	45.5%	17-23	73.9%

Deadball Rebounds: 5,0

#### Game Notes:

Officials: Barb Smith, Roy Gulbeyan, Jamie Broderick  
Attendance: 2107

Start Time: 01:00 PM ET  
End Time: 02:46 PM ET  
Game Duration: 1:45

Score	1st	2nd	3rd	4th	TOT
MSU	15	9	16	8	<b>48</b>
U-M	15	17	26	22	<b>80</b>

Points from (This Period)	MSU	U-M
In the Paint	8	10
Off Turns	6	2
2nd Chance	2	0
Fast Break	0	4
Bench	2	2

**Official Play-By-Play**  
**Morgan St. vs Michigan**  
**First Quarter**  
**December 01, 2019 at Crisler Center - Ann Arbor**



**Period 1**

**Starters:**

**Morgan St.:** 2 CHAVIS,JIHAYAH (G); 4 MCCALLA,ASHIA (G); 15 MITCHELL,CHELSEA (G); 22 REDD,DAHNYE (F); 33 MORALES,DEZYREE (F);

**Michigan:** 00 HILLMON,NAZ (F); 1 DILK,AMY (G); 5 ROBBINS,KAYLA (F); 14 JOHNSON,AKIENREH (G); 15 BROWN,HAILEY (F);

Time	VISITORS: Morgan St.	Score	Margin	HOME: Michigan
09:49		2-0	H 2	GOOD! LAYUP by HILLMON, NAZ
09:25	MISSED JUMPER by CHAVIS, JIHAYAH			
09:21				REBOUND (DEF) by HILLMON, NAZ
09:15				TURNOVER (BADPASS) by HILLMON, NAZ
08:44	GOOD! JUMPER by MORALES, DEZYREE [PNT]	2-2	T	
08:25				MISSED LAYUP by BROWN, HAILEY
08:23				REBOUND (OFF) by BROWN, HAILEY
08:15				MISSED 3PTR by DILK, AMY
08:09	REBOUND (DEF) by MORALES, DEZYREE			
07:43	MISSED JUMPER by REDD, DAHNYE			
07:40				REBOUND (DEF) by HILLMON, NAZ
07:34	FOUL (PERSONAL) by MORALES, DEZYREE			
07:34	FOUL (PERSONAL) by MCCALLA, ASHIA			
07:34				MISSED FT by JOHNSON, AKIENREH
07:34				REBOUND (OFF) by TEAM
07:34		3-2	H 1	GOOD! FT by JOHNSON, AKIENREH
07:24	GOOD! 3PTR by CHAVIS, JIHAYAH	3-5	V 2	
07:24	ASSIST by MCCALLA, ASHIA			
07:17		5-5	T	GOOD! LAYUP by ROBBINS, KAYLA [FB]
07:17				ASSIST by DILK, AMY
07:04	TURNOVER (LOSTBALL) by CHAVIS, JIHAYAH			
07:04				STEAL by DILK, AMY
06:51		7-5	H 2	GOOD! LAYUP by HILLMON, NAZ
06:51				ASSIST by JOHNSON, AKIENREH
06:34	MISSED JUMPER by MITCHELL, CHELSEA			
06:29	REBOUND (OFF) by MCCALLA, ASHIA			
06:27	GOOD! LAYUP by MITCHELL, CHELSEA	7-7	T	
06:20	FOUL (PERSONAL) by MORALES, DEZYREE			
06:20	SUB OUT: MCCALLA, ASHIA			
06:20	SUB OUT: MORALES, DEZYREE			
06:20	SUB IN: SEARCY, SYDNEY			
06:20	SUB IN: SKRIPKINA, LANA			
06:08		9-7	H 2	GOOD! LAYUP by DILK, AMY
06:08				ASSIST by HILLMON, NAZ
05:56	MISSED 3PTR by SKRIPKINA, LANA			
05:51				REBOUND (DEF) by JOHNSON, AKIENREH
05:43				MISSED LAYUP by DILK, AMY
05:41	REBOUND (DEF) by MITCHELL, CHELSEA			
05:24				FOUL (PERSONAL) by DILK, AMY
05:24				SUB OUT: JOHNSON, AKIENREH
05:24				SUB OUT: BROWN, HAILEY
05:24				SUB IN: SMEENGE, PRISCILLA
05:24				SUB IN: VAREJÁEO, IZABEL
05:24	GOOD! FT by REDD, DAHNYE	9-8	H 1	
05:24	GOOD! FT by REDD, DAHNYE	9-9	T	
05:09				TURNOVER (TRAVEL) by SMEENGE, PRISCILLA
04:48	GOOD! JUMPER by SEARCY, SYDNEY [PNT]	9-11	V 2	
04:48	ASSIST by CHAVIS, JIHAYAH			
04:40				TURNOVER (3SEC) by HILLMON, NAZ
04:40				
04:40				SUB OUT: DILK, AMY
04:40				SUB IN: RAUCH, DANIELLE
04:34	TURNOVER (LOSTBALL) by CHAVIS, JIHAYAH			
04:10				TURNOVER (BADPASS) by VAREJÁEO, IZABEL
04:10	STEAL by MITCHELL, CHELSEA			
03:47	GOOD! JUMPER by MITCHELL, CHELSEA	9-13	V 4	
03:35				SUB OUT: SMEENGE, PRISCILLA
03:35				SUB IN: SIDOR, MICHELLE
03:33				MISSED JUMPER by VAREJÁEO, IZABEL
03:32				REBOUND (OFF) by TEAM
03:32	SUB OUT: MITCHELL, CHELSEA			
03:32	SUB IN: MCCALLA, ASHIA			
03:14				MISSED JUMPER by HILLMON, NAZ
03:13	REBOUND (DEF) by TEAM			
02:48	MISSED 3PTR by MCCALLA, ASHIA			
02:48				BLOCK by ROBBINS, KAYLA
02:44				REBOUND (DEF) by ROBBINS, KAYLA
02:43		11-13	V 2	GOOD! LAYUP by ROBBINS, KAYLA [FB]
02:20	GOOD! JUMPER by REDD, DAHNYE [PNT]	11-15	V 4	
02:07				MISSED LAYUP by HILLMON, NAZ

Time	VISITORS: Morgan St.	Score	Margin	HOME: Michigan
02:05	REBOUND (DEF) by REDD, DAHNYE			
02:02	MISSED LAYUP by CHAVIS, JIHAYAH			
02:00				REBOUND (DEF) by HILLMON, NAZ
01:49				SUB OUT: ROBBINS, KAYLA
01:49				SUB OUT: VAREJÁŁO, IZABEL
01:49				SUB IN: NOLAN, MADDIE
01:49				SUB IN: KISER, EMILY
01:49	SUB OUT: REDD, DAHNYE			
01:49	SUB IN: MITCHELL, CHELSEA			
01:35				TURNOVER (BADPASS) by HILLMON, NAZ
01:35	SUB OUT: CHAVIS, JIHAYAH			
01:35	SUB IN: HENSON, JA'NIAH			
01:13	MISSED LAYUP by HENSON, JA'NIAH			
01:13				REBOUND (DEF) by KISER, EMILY
01:13	FOUL (PERSONAL) by MITCHELL, CHELSEA			
01:02	FOUL (PERSONAL) by MCCALLA, ASHIA			
01:02				SUB OUT: HILLMON, NAZ
01:02				SUB IN: BROWN, HAILEY
01:02	SUB OUT: MCCALLA, ASHIA			
01:02	SUB OUT: SKRIPKINA, LANA			
01:02	SUB IN: DEMEZA, ELAIJA			
01:02	SUB IN: REDD, DAHNYE			
01:02		12-15	V 3	GOOD! FT by NOLAN, MADDIE
01:02		13-15	V 2	GOOD! FT by NOLAN, MADDIE
00:53	SUB OUT: SEARCY, SYDNEY			
00:53	SUB IN: CHAVIS, JIHAYAH			
00:30	MISSED JUMPER by DEMEZA, ELAIJA			
00:27				REBOUND (DEF) by TEAM
00:14	FOUL (PERSONAL) by REDD, DAHNYE			
00:14		14-15	V 1	GOOD! FT by BROWN, HAILEY
00:14		15-15	T	GOOD! FT by BROWN, HAILEY
00:07				FOUL (PERSONAL) by KISER, EMILY
00:07	MISSED FT by CHAVIS, JIHAYAH			
00:07	REBOUND (OFF) by TEAM			
00:05	MISSED FT by CHAVIS, JIHAYAH			
00:04				REBOUND (DEF) by NOLAN, MADDIE
00:01				MISSED 3PTR by SIDOR, MICHELLE
00:01				REBOUND (OFF) by TEAM

### Morgan St. 15, Michigan 15

Points from (This Period)	MSU	U-M
In the Paint	8	10
Off Turns	6	2
2nd Chance	2	0
Fast Break	0	4
Bench	2	2

**Official Box Score**  
**Morgan St. vs Michigan**  
**Second Quarter Statistics Only**  
**December 01, 2019 at Crisler Center - Ann Arbor**



**Morgan St. 9**

No.	Player	S	Pts	FG	3FG	FT	OR	DR	TR	PF	A	TO	Blk	Stl	Min	+/-
02	CHAVIS, JIHAYAH	G	0	0-3	0-1	0-0	0	0	0	2	0	1	0	3	8	-10
04	MCCALLA, ASHIA	G	3	1-4	1-1	0-0	0	2	2	1	0	1	0	1	7	-3
15	MITCHELL, CHELSEA	G	2	0-1	0-0	2-2	2	0	2	1	0	0	0	1	9	-7
22	REDD, DAHNYE	F	4	2-2	0-0	0-1	1	2	3	1	0	3	0	0	10	-6
33	MORALES, DEZYREE	F	0	0-0	0-0	0-0	0	0	0	1	0	0	0	0	1	-1
00	SEARCY, SYDNEY	G	0	0-3	0-1	0-0	0	0	0	1	0	1	0	0	7	-6
03	HENSON, JA'NIAH	G	0	0-0	0-0	0-0	0	0	0	0	1	0	0	0	2	2
12	BUMBRAV, MAIYA	G	0	0-0	0-0	0-0	0	0	0	0	0	0	0	0	0	0
20	DEMEZA, ELAIJA	G	0	0-0	0-0	0-0	1	0	1	0	0	2	0	0	4	-7
21	SKRIPKINA, LANA	F	0	0-0	0-0	0-0	0	0	0	1	0	0	0	0	2	-2
23	DONALD, KAMAREE	G	0	0-0	0-0	0-0	0	0	0	0	0	0	0	0	0	0
25	LAWHORNE, TAYLOR	F	0	0-0	0-0	0-0	0	0	0	0	0	0	0	0	0	0
TEAM							0	0	0	0	1					
<b>TOTALS</b>			<b>9</b>	<b>3-13</b>	<b>1-3</b>	<b>2-3</b>	<b>4</b>	<b>4</b>	<b>8</b>	<b>8</b>	<b>1</b>	<b>9</b>	<b>0</b>	<b>5</b>	<b>50</b>	

*Shooting By Period*

Period	FG	FG%	3FG	3FG%	FT	FT%
3rd Qtr	5-13	38%	1-4	25%	5-5	100%
4th Qtr	4-15	27%	0-5	00%	0-1	00%
2nd Half	3-13	23%	1-3	33%	2-3	67%
2nd Half	9-28	32%	1-9	11%	5-6	83%
Game	18-55	32.7%	3-15	20.0%	9-13	69.2%

*Deadball Rebounds: 2,0*

**Michigan 17**

No.	Player	S	Pts	FG	3FG	FT	OR	DR	TR	PF	A	TO	Blk	Stl	Min	+/-
00	HILLMON, NAZ	F	5	1-2	0-0	3-3	0	1	1	0	1	0	0	1	7	5
01	DILK, AMY	G	1	0-1	0-1	1-2	0	0	0	0	0	2	0	0	5	1
05	ROBBINS, KAYLA	F	0	0-1	0-0	0-0	0	2	2	0	0	0	0	0	3	2
14	JOHNSON, AKIENREH	G	6	2-2	0-0	2-2	1	0	1	0	0	2	0	0	6	7
15	BROWN, HAILEY	F	0	0-0	0-0	0-0	0	1	1	2	1	0	0	1	3	1
02	SMEENGE, PRISCILLA	G	0	0-0	0-0	0-0	0	0	0	0	0	0	0	0	0	0
03	NOLAN, MADDIE	G	1	0-0	0-0	1-2	0	0	0	0	0	0	0	0	4	1
23	RAUCH, DANIELLE	G	0	0-0	0-0	0-0	0	0	0	0	0	1	0	1	5	7
24	SIDOR, MICHELLE	G	2	1-2	0-0	0-0	0	1	1	0	0	0	0	1	7	6
33	KISER, EMILY	F	0	0-0	0-0	0-0	0	0	0	0	0	1	0	1	3	3
34	VAREJÁŁO, IZABEL	C	2	1-1	0-0	0-0	0	1	1	1	0	0	0	1	7	7
TEAM							0	1	1	0	1					
<b>TOTALS</b>			<b>17</b>	<b>5-9</b>	<b>0-1</b>	<b>7-9</b>	<b>1</b>	<b>7</b>	<b>8</b>	<b>3</b>	<b>2</b>	<b>7</b>	<b>0</b>	<b>6</b>	<b>50</b>	

*Shooting By Period*

Period	FG	FG%	3FG	3FG%	FT	FT%
3rd Qtr	11-17	65%	1-2	50%	3-5	60%
4th Qtr	8-14	57%	4-6	67%	2-3	67%
2nd Half	5-9	56%	0-1	00%	7-9	78%
2nd Half	19-31	61%	5-8	63%	5-8	63%
Game	29-52	55.8%	5-11	45.5%	17-23	73.9%

*Deadball Rebounds: 5,0*

*Game Notes:*

Officials: **Barb Smith, Roy Gulbeyan, Jamie Broderick**  
Attendance: 2107

Start Time: **01:00 PM ET**  
End Time: **02:46 PM ET**  
Game Duration: 1:45

Score	1st	2nd	3rd	4th	TOT
MSU	15	9	16	8	<b>48</b>
U-M	15	17	26	22	<b>80</b>

Points from (This Period)	MSU	U-M
In the Paint	4	8
Off Turns	2	9
2nd Chance	2	0
Fast Break	0	2
Bench	0	5

**Official Play-By-Play**  
**Morgan St. vs Michigan**  
**Second Quarter**  
**December 01, 2019 at Crisler Center - Ann Arbor**



**Period 2**

**Starters:**

**Morgan St.:** 2 CHAVIS,JIHAYAH (G); 4 MCCALLA,ASHIA (G); 15 MITCHELL,CHELSEA (G); 22 REDD,DAHNYE (F); 33 MORALES,DEZYREE (F);

**Michigan:** 00 HILLMON,NAZ (F); 1 DILK,AMY (G); 5 ROBBINS,KAYLA (F); 14 JOHNSON,AKIENREH (G); 15 BROWN,HAILEY (F);

Time	VISITORS: Morgan St.	Score	Margin	HOME: Michigan
10:00				SUB OUT: NOLAN, MADDIE
10:00				SUB OUT: RAUCH, DANIELLE
10:00				SUB OUT: SIDOR, MICHELLE
10:00				SUB OUT: KISER, EMILY
10:00				SUB IN: HILLMON, NAZ
10:00				SUB IN: DILK, AMY
10:00				SUB IN: ROBBINS, KAYLA
10:00				SUB IN: JOHNSON, AKIENREH
10:00	SUB OUT: HENSON, JA'NIAH			
10:00	SUB IN: MCCALLA, ASHIA			
09:44	TURNOVER (BADPASS) by DEMEZA, ELAIJA			
09:44				STEAL by BROWN, HAILEY
09:36				TURNOVER (BADPASS) by DILK, AMY
09:36	STEAL by MITCHELL, CHELSEA			
09:24	MISSED JUMPER by MCCALLA, ASHIA			
09:19				REBOUND (DEF) by ROBBINS, KAYLA
09:13	FOUL (PERSONAL) by CHAVIS, JIHAYAH			
09:13	SUB OUT: DEMEZA, ELAIJA			
09:13	SUB IN: SKRIPKINA, LANA			
09:10				TURNOVER (BADPASS) by JOHNSON, AKIENREH
09:10	STEAL by CHAVIS, JIHAYAH			
08:55				FOUL (PERSONAL) by BROWN, HAILEY
08:55	GOOD! FT by MITCHELL, CHELSEA	15-16	V 1	
08:55	GOOD! FT by MITCHELL, CHELSEA	15-17	V 2	
08:49				TURNOVER (LOSTBALL) by DILK, AMY
08:49	STEAL by CHAVIS, JIHAYAH			
08:45	MISSED LAYUP by MITCHELL, CHELSEA			
08:42				REBOUND (DEF) by BROWN, HAILEY
08:36	FOUL (PERSONAL) by SKRIPKINA, LANA			
08:36				SUB OUT: DILK, AMY
08:36				SUB IN: RAUCH, DANIELLE
08:32		17-17	T	GOOD! LAYUP by JOHNSON, AKIENREH
08:07	MISSED JUMPER by CHAVIS, JIHAYAH			
08:03				REBOUND (DEF) by ROBBINS, KAYLA
07:50				TURNOVER (BADPASS) by JOHNSON, AKIENREH
07:50	STEAL by CHAVIS, JIHAYAH			
07:31	FOUL (OFF) by REDD, DAHNYE			
07:31	TURNOVER (OFFENSIVE) by REDD, DAHNYE			
07:31				SUB OUT: JOHNSON, AKIENREH
07:31				SUB IN: NOLAN, MADDIE
07:31	SUB OUT: SKRIPKINA, LANA			
07:31	SUB IN: MORALES, DEZYREE			
07:31	TIMEOUT 30SEC			
07:31				
07:31	SUB OUT: MITCHELL, CHELSEA			
07:31	SUB IN: SEARCY, SYDNEY			
07:08				MISSED JUMPER by ROBBINS, KAYLA
07:06	REBOUND (DEF) by MCCALLA, ASHIA			
06:52	TURNOVER (LOSTBALL) by REDD, DAHNYE			
06:45		19-17	H 2	GOOD! LAYUP by HILLMON, NAZ
06:45				ASSIST by BROWN, HAILEY
06:45	FOUL (PERSONAL) by CHAVIS, JIHAYAH			
06:45				SUB OUT: ROBBINS, KAYLA
06:45				SUB IN: SIDOR, MICHELLE
06:45		20-17	H 3	GOOD! FT by HILLMON, NAZ
06:33	GOOD! JUMPER by REDD, DAHNYE [PNT]	20-19	H 1	
06:33				FOUL (PERSONAL) by BROWN, HAILEY
06:33				SUB OUT: BROWN, HAILEY
06:33				SUB IN: VAREJÁEO, IZABEL
06:33	SUB OUT: MORALES, DEZYREE			
06:33	SUB IN: MITCHELL, CHELSEA			
06:32	MISSED FT by REDD, DAHNYE			
06:31				REBOUND (DEF) by VAREJÁEO, IZABEL
06:11		22-19	H 3	GOOD! LAYUP by VAREJÁEO, IZABEL
06:11				ASSIST by HILLMON, NAZ
05:44	TURNOVER (LOSTBALL) by REDD, DAHNYE			
05:44				STEAL by RAUCH, DANIELLE
05:39				TURNOVER (LOSTBALL) by RAUCH, DANIELLE
05:39	STEAL by MCCALLA, ASHIA			
05:39	SUB OUT: CHAVIS, JIHAYAH			



Time	VISITORS: Morgan St.	Score	Margin	HOME: Michigan
05:39	SUB IN: HENSON, JA'NIAH			
05:08	MISSED LAYUP by MCCALLA, ASHIA			
05:06	REBOUND (OFF) by MITCHELL, CHELSEA			
04:51	MISSED 3PTR by SEARCY, SYDNEY			
04:50				REBOUND (DEF) by TEAM
04:50	FOUL (PERSONAL) by MITCHELL, CHELSEA			
04:50		23-19	H 4	GOOD! FT by NOLAN, MADDIE
04:49				MISSED FT by NOLAN, MADDIE
04:47	REBOUND (DEF) by REDD, DAHNYE			
04:43	MISSED JUMPER by MCCALLA, ASHIA			
04:40				REBOUND (DEF) by HILLMON, NAZ
04:27				MISSED JUMPER by SIDOR, MICHELLE
04:23	REBOUND (DEF) by REDD, DAHNYE			
03:55	GOOD! 3PTR by MCCALLA, ASHIA	23-22	H 1	
03:55	ASSIST by HENSON, JA'NIAH			
03:42				MISSED LAYUP by HILLMON, NAZ
03:38	REBOUND (DEF) by MCCALLA, ASHIA			
03:38	TURNOVER (LOSTBALL) by SEARCY, SYDNEY			
03:38				STEAL by SIDOR, MICHELLE
03:38	SUB OUT: SEARCY, SYDNEY			
03:38	SUB OUT: HENSON, JA'NIAH			
03:38	SUB OUT: REDD, DAHNYE			
03:38	SUB IN: CHAVIS, JIHAYAH			
03:38	SUB IN: DEMEZA, ELAIJA			
03:38	SUB IN: MORALES, DEZYREE			
03:38				SUB OUT: NOLAN, MADDIE
03:38				SUB IN: JOHNSON, AKIENREH
03:33	FOUL (PERSONAL) by MORALES, DEZYREE			
03:33	SUB OUT: MORALES, DEZYREE			
03:33	SUB IN: SKRIPKINA, LANA			
03:33		24-22	H 2	GOOD! FT by JOHNSON, AKIENREH
03:33		25-22	H 3	GOOD! FT by JOHNSON, AKIENREH
03:27	TURNOVER (BADPASS) by MCCALLA, ASHIA			
03:27				STEAL by HILLMON, NAZ
03:26	FOUL (PERSONAL) by MCCALLA, ASHIA			
03:26	SUB OUT: MCCALLA, ASHIA			
03:26	SUB OUT: SKRIPKINA, LANA			
03:26	SUB IN: SEARCY, SYDNEY			
03:26	SUB IN: REDD, DAHNYE			
03:26		26-22	H 4	GOOD! FT by HILLMON, NAZ [FB]
03:26		27-22	H 5	GOOD! FT by HILLMON, NAZ [FB]
03:26				SUB OUT: HILLMON, NAZ
03:26				SUB IN: KISER, EMILY
03:18	MISSED JUMPER by CHAVIS, JIHAYAH			
03:15	REBOUND (OFF) by DEMEZA, ELAIJA			
03:13	TURNOVER (LOSTBALL) by DEMEZA, ELAIJA			
03:13				STEAL by KISER, EMILY
03:11				SUB OUT: RAUCH, DANIELLE
03:11				SUB IN: DILK, AMY
03:05				TURNOVER (BADPASS) by KISER, EMILY
03:05				FOUL (PERSONAL) by VAREJÁ&O, IZABEL
02:33	TURNOVER (SHOTCLOCK) by TEAM			
02:10		29-22	H 7	GOOD! LAYUP by JOHNSON, AKIENREH
01:44	MISSED 3PTR by CHAVIS, JIHAYAH			
01:41	REBOUND (OFF) by MITCHELL, CHELSEA			
01:23	MISSED JUMPER by SEARCY, SYDNEY			
01:19				REBOUND (DEF) by SIDOR, MICHELLE
01:08		31-22	H 9	GOOD! JUMPER by SIDOR, MICHELLE
00:40	MISSED LAYUP by SEARCY, SYDNEY			
00:35	REBOUND (OFF) by REDD, DAHNYE			
00:35	GOOD! LAYUP by REDD, DAHNYE	31-24	H 7	
00:34	FOUL (PERSONAL) by SEARCY, SYDNEY			
00:34		32-24	H 8	GOOD! FT by DILK, AMY
00:33				MISSED FT by DILK, AMY
00:32				REBOUND (OFF) by JOHNSON, AKIENREH
00:11				TURNOVER (SHOTCLOCK) by TEAM
00:06	TURNOVER (BADPASS) by CHAVIS, JIHAYAH			
00:06				STEAL by VAREJÁ&O, IZABEL
00:00				MISSED 3PTR by DILK, AMY
00:00				REBOUND (OFF) by TEAM

### Morgan St. 24, Michigan 32

Points from (This Period)	MSU	U-M
In the Paint	4	8
Off Turns	2	9
2nd Chance	2	0
Fast Break	0	2
Bench	0	5



**Official Box Score**  
**Morgan St. vs Michigan**  
**Second Half Statistics Only**  
**December 01, 2019 at Crisler Center - Ann Arbor**



**Morgan St. 24**

No.	Player	S	Pts	FG	3FG	FT	OR	DR	TR	PF	A	TO	Blk	Stl	Min	+/-
00	SEARCY, SYDNEY	G	3	1-4	0-0	1-1	1	1	2	0	0	1	0	0	10	-17
02	CHAVIS, JIHAYAH	G	2	1-4	0-2	0-0	0	3	3	2	0	0	0	0	11	-7
03	HENSON, JA'NIAH	G	3	1-2	1-2	0-0	0	0	0	0	0	0	0	1	5	-12
04	MCCALLA, ASHIA	G	4	1-4	0-2	2-2	0	1	1	2	0	2	0	1	9	-8
12	BUMBRAVY, MAIYA	G	0	0-1	0-1	0-0	0	0	0	0	0	0	0	0	2	-6
15	MITCHELL, CHELSEA	G	4	2-4	0-0	0-1	1	1	2	0	0	3	0	1	19	-21
20	DEMEZA, ELAIJA	G	0	0-1	0-1	0-0	0	0	0	1	0	0	0	0	5	-2
21	SKRIPKINA, LANA	F	0	0-0	0-0	0-0	0	1	1	1	0	0	0	0	9	-17
22	REDD, DAHNYE	F	8	3-5	0-0	2-2	2	0	2	0	1	0	0	0	15	-11
23	DONALD, KAMAREE	G	0	0-3	0-1	0-0	0	0	0	0	0	1	0	0	8	-8
25	LAWHORNE, TAYLOR	F	0	0-0	0-0	0-0	0	0	0	0	0	0	0	0	2	-6
33	MORALES, DEZYREE	F	0	0-0	0-0	0-0	1	0	1	2	1	0	0	0	6	-5
	TEAM		0	0-0	0-0	0-0	0	0	0	0	0	0	0	0	0	0
	<b>TOTALS</b>		<b>24</b>	<b>9-28</b>	<b>1-9</b>	<b>5-6</b>	<b>5</b>	<b>7</b>	<b>12</b>	<b>8</b>	<b>2</b>	<b>7</b>	<b>0</b>	<b>3</b>	<b>100</b>	

*Shooting By Period*

Period	FG	FG%	3FG	3FG%	FT	FT%
3rd Qtr	5-13	38%	1-4	25%	5-5	100%
4th Qtr	4-15	27%	0-5	00%	0-1	00%
2nd Half	9-28	32%	1-9	11%	5-6	83%
Game	18-55	32.7%	3-15	20.0%	9-13	69.2%

*Deadball Rebounds: 2,0*  
*Last FG Half: MSU 4th-04:01*

**Michigan 48**

No.	Player	S	Pts	FG	3FG	FT	OR	DR	TR	PF	A	TO	Blk	Stl	Min	+/-
00	HILLMON, NAZ	F	6	3-3	0-0	0-0	0	1	1	0	0	0	0	0	9	10
01	DILK, AMY	G	0	0-0	0-0	0-0	0	1	1	0	3	1	0	0	7	8
02	SMEENGE, PRISCILLA	G	3	1-3	1-1	0-0	1	0	1	1	2	0	0	1	10	14
03	NOLAN, MADDIE	G	0	0-1	0-1	0-0	0	2	2	1	0	1	0	0	5	9
05	ROBBINS, KAYLA	F	5	2-6	0-0	1-1	3	1	4	2	1	0	0	1	7	8
14	JOHNSON, AKIENREH	G	9	4-4	0-0	1-2	1	1	2	1	0	0	0	0	10	10
15	BROWN, HAILEY	F	3	1-3	0-2	1-2	0	1	1	0	2	1	0	1	12	15
23	RAUCH, DANIELLE	G	0	0-1	0-0	0-0	0	1	1	1	0	0	0	0	8	7
24	SIDOR, MICHELLE	G	14	5-6	4-4	0-0	0	1	1	0	1	0	0	0	13	16
33	KISER, EMILY	F	5	2-3	0-0	1-1	0	3	3	0	3	0	1	0	11	14
34	VAREJÁŁO, IZABEL	C	3	1-1	0-0	1-2	0	2	2	1	0	0	0	1	8	9
	TEAM		0	0-0	0-0	0-0	1	0	1	0	0	0	0	0	0	0
	<b>TOTALS</b>		<b>48</b>	<b>19-31</b>	<b>5-8</b>	<b>5-8</b>	<b>6</b>	<b>14</b>	<b>20</b>	<b>7</b>	<b>12</b>	<b>3</b>	<b>1</b>	<b>4</b>	<b>100</b>	

*Shooting By Period*

Period	FG	FG%	3FG	3FG%	FT	FT%
3rd Qtr	11-17	65%	1-2	50%	3-5	60%
4th Qtr	8-14	57%	4-6	67%	2-3	67%
2nd Half	19-31	61%	5-8	63%	5-8	63%
Game	29-52	55.8%	5-11	45.5%	17-23	73.9%

*Deadball Rebounds: 5,0*  
*Last FG Half: U-M 4th-00:48*

Game Notes:

Officials: Barb Smith, Roy Gulbeyan, Jamie Broderick  
Attendance: 2107

Start Time: 01:00 PM ET  
End Time: 02:46 PM ET  
Game Duration: 1:45

Score	1st	2nd	3rd	4th	TOT
MSU	15	9	16	8	<b>48</b>
U-M	15	17	26	22	<b>80</b>

Points from (This Period)	MSU	U-M
In the Paint	12	26
Off Turns	2	13
2nd Chance	5	7
Fast Break	0	8
Bench	6	25

**Official Box Score**  
**Morgan St. vs Michigan**  
**Third Quarter Statistics Only**  
**December 01, 2019 at Crisler Center - Ann Arbor**



### Morgan St. 24

No.	Player	S	Pts	FG	3FG	FT	OR	DR	TR	PF	A	TO	Blk	Stl	Min	+/-
02	CHAVIS, JIHAYAH	G	2	1-3	0-1	0-0	0	1	1	1	0	0	0	0	6	-2
04	MCCALLA, ASHIA	G	2	0-0	0-0	2-2	0	0	0	1	0	1	0	0	1	0
15	MITCHELL, CHELSEA	G	0	0-0	0-0	0-0	0	0	0	0	0	3	0	1	10	-10
22	REDD, DAHNYE	F	6	2-4	0-0	2-2	0	0	0	0	1	0	0	0	10	-10
33	MORALES, DEZYREE	F	0	0-0	0-0	0-0	0	0	0	1	0	0	0	0	0	0
00	SEARCY, SYDNEY	G	3	1-2	0-0	1-1	1	0	1	0	0	0	0	0	7	-10
03	HENSON, JA'NIAH	G	3	1-2	1-2	0-0	0	0	0	0	0	0	0	1	3	-6
12	BUMBRA, MAIYA	G	0	0-0	0-0	0-0	0	0	0	0	0	0	0	0	0	0
20	DEMEZA, ELAIJA	G	0	0-1	0-1	0-0	0	0	0	1	0	0	0	0	5	-2
21	SKRIPKINA, LANA	F	0	0-0	0-0	0-0	0	1	1	1	0	0	0	0	5	-8
23	DONALD, KAMAREE	G	0	0-1	0-0	0-0	0	0	0	0	0	0	0	0	4	-2
25	LAWHORNE, TAYLOR	F	0	0-0	0-0	0-0	0	0	0	0	0	0	0	0	0	0
	TEAM						0	0	0	0		0				
	<b>TOTALS</b>		<b>16</b>	<b>5-13</b>	<b>1-4</b>	<b>5-5</b>	<b>1</b>	<b>2</b>	<b>3</b>	<b>5</b>	<b>1</b>	<b>4</b>	<b>0</b>	<b>2</b>	<b>50</b>	

*Shooting By Period*

Period	FG	FG%	3FG	3FG%	FT	FT%
2nd Half	0-0	0%	0-0	0%	0-0	0%
Game	18-55	32.7%	3-15	20.0%	9-13	69.2%

Deadball Rebounds: 2,0

### Michigan 48

No.	Player	S	Pts	FG	3FG	FT	OR	DR	TR	PF	A	TO	Blk	Stl	Min	+/-
00	HILLMON, NAZ	F	6	3-3	0-0	0-0	0	1	1	0	0	0	0	0	9	10
01	DILK, AMY	G	0	0-0	0-0	0-0	0	1	1	0	3	1	0	0	7	8
05	ROBBINS, KAYLA	F	5	2-6	0-0	1-1	3	1	4	2	1	0	0	1	7	8
14	JOHNSON, AKIENREH	G	9	4-4	0-0	1-2	1	1	2	1	0	0	0	1	10	10
15	BROWN, HAILEY	F	0	0-1	0-1	0-0	0	1	1	0	1	1	0	1	5	8
02	SMEENGE, PRISCILLA	G	0	0-0	0-0	0-0	0	0	0	0	0	0	0	0	0	0
03	NOLAN, MADDIE	G	0	0-0	0-0	0-0	0	0	0	0	0	0	0	0	0	0
23	RAUCH, DANIELLE	G	0	0-1	0-0	0-0	0	0	0	1	0	0	0	0	3	2
24	SIDOR, MICHELLE	G	3	1-1	1-1	0-0	0	0	0	0	0	0	0	0	3	2
33	KISER, EMILY	F	0	0-0	0-0	0-0	0	0	0	0	1	0	0	0	1	0
34	VAREJÁŁO, IZABEL	C	3	1-1	0-0	1-2	0	1	1	0	0	0	0	0	5	2
	TEAM						0	0	0	0		0				
	<b>TOTALS</b>		<b>26</b>	<b>11-17</b>	<b>1-2</b>	<b>3-5</b>	<b>4</b>	<b>6</b>	<b>10</b>	<b>4</b>	<b>6</b>	<b>2</b>	<b>0</b>	<b>2</b>	<b>50</b>	

*Shooting By Period*

Period	FG	FG%	3FG	3FG%	FT	FT%
2nd Half	0-0	0%	0-0	0%	0-0	0%
Game	29-52	55.8%	5-11	45.5%	17-23	73.9%

Deadball Rebounds: 5,0

Game Notes:

Officials: Barb Smith, Roy Gulbeyan, Jamie Broderick  
 Attendance: 2107

Start Time: 01:00 PM ET  
 End Time: 02:46 PM ET  
 Game Duration: 1:45

Score	1st	2nd	3rd	4th	TOT
MSU	15	9	16	8	<b>48</b>
U-M	15	17	26	22	<b>80</b>

Points from (This Period)	MSU	U-M
In the Paint	6	18
Off Turns	2	8
2nd Chance	3	4
Fast Break	0	6
Bench	6	6

**Official Play-By-Play**  
**Morgan St. vs Michigan**  
**Third Quarter**  
**December 01, 2019 at Crisler Center - Ann Arbor**



**Period 3**

**Starters:**

**Morgan St.:** 2 CHAVIS,JIHAYAH (G); 4 MCCALLA,ASHIA (G); 15 MITCHELL,CHELSEA (G); 22 REDD,DAHNYE (F); 33 MORALES,DEZYREE (F);

**Michigan:** 00 HILLMON,NAZ (F); 1 DILK,AMY (G); 5 ROBBINS,KAYLA (F); 14 JOHNSON,AKIENREH (G); 15 BROWN,HAILEY (F);

Time	VISITORS: Morgan St.	Score	Margin	HOME: Michigan
10:00				SUB OUT: SIDOR, MICHELLE
10:00				SUB OUT: KISER, EMILY
10:00				SUB OUT: VAREJÁEO, IZABEL
10:00				SUB IN: HILLMON, NAZ
10:00				SUB IN: ROBBINS, KAYLA
10:00				SUB IN: BROWN, HAILEY
10:00	SUB OUT: SEARCY, SYDNEY			
10:00	SUB OUT: DEMEZA, ELAIJA			
10:00	SUB IN: MCCALLA, ASHIA			
10:00	SUB IN: SKRIPKINA, LANA			
09:41	MISSED 3PTR by CHAVIS, JIHAYAH			
09:37				REBOUND (DEF) by BROWN, HAILEY
09:22				MISSED LAYUP by ROBBINS, KAYLA
09:21	REBOUND (DEF) by SKRIPKINA, LANA			
09:11	TURNOVER (BADPASS) by MCCALLA, ASHIA			
09:11				STEAL by BROWN, HAILEY
09:11	FOUL (PERSONAL) by MCCALLA, ASHIA			
09:03				MISSED LAYUP by ROBBINS, KAYLA
09:01				REBOUND (OFF) by ROBBINS, KAYLA
09:00				MISSED LAYUP by ROBBINS, KAYLA
08:56				REBOUND (OFF) by JOHNSON, AKIENREH
08:55		34-24	H 10	GOOD! LAYUP by JOHNSON, AKIENREH
08:50				FOUL (PERSONAL) by ROBBINS, KAYLA
08:50	GOOD! FT by MCCALLA, ASHIA	34-25	H 9	
08:50	GOOD! FT by MCCALLA, ASHIA	34-26	H 8	
08:50	SUB OUT: CHAVIS, JIHAYAH			
08:50	SUB OUT: MCCALLA, ASHIA			
08:50	SUB IN: SEARCY, SYDNEY			
08:50	SUB IN: HENSON, JA'NIAH			
08:42		36-26	H 10	GOOD! LAYUP by JOHNSON, AKIENREH
08:42				ASSIST by DILK, AMY
08:10	TURNOVER (LOSTBALL) by MITCHELL, CHELSEA			
08:05		38-26	H 12	GOOD! LAYUP by ROBBINS, KAYLA [FB]
08:05				ASSIST by DILK, AMY
08:05	FOUL (PERSONAL) by SKRIPKINA, LANA			
08:05		39-26	H 13	GOOD! FT by ROBBINS, KAYLA [FB]
07:54	MISSED 3PTR by HENSON, JA'NIAH			
07:51				REBOUND (DEF) by HILLMON, NAZ
07:39				TURNOVER (LOSTBALL) by BROWN, HAILEY
07:39	STEAL by HENSON, JA'NIAH			
07:33				
09:00				MISSED LAYUP by ROBBINS, KAYLA
09:00				REBOUND (OFF) by ROBBINS, KAYLA
07:12	MISSED JUMPER by SEARCY, SYDNEY			
07:09				REBOUND (DEF) by DILK, AMY
07:04		41-26	H 15	GOOD! LAYUP by HILLMON, NAZ [FB]
07:04				ASSIST by DILK, AMY
06:41	GOOD! 3PTR by HENSON, JA'NIAH	41-29	H 12	
06:41	ASSIST by REDD, DAHNYE			
06:27		43-29	H 14	GOOD! LAYUP by HILLMON, NAZ
06:27				ASSIST by BROWN, HAILEY
06:03				FOUL (PERSONAL) by ROBBINS, KAYLA
06:03	SUB OUT: HENSON, JA'NIAH			
06:03	SUB OUT: SKRIPKINA, LANA			
06:03	SUB IN: DONALD, KAMAREE			
06:03	SUB IN: MORALES, DEZYREE			
05:47	MISSED LAYUP by DONALD, KAMAREE			
05:44				REBOUND (DEF) by JOHNSON, AKIENREH
05:40	FOUL (PERSONAL) by MORALES, DEZYREE			
05:40	SUB OUT: MORALES, DEZYREE			
05:40	SUB IN: SKRIPKINA, LANA			
05:31		45-29	H 16	GOOD! LAYUP by JOHNSON, AKIENREH
05:13	GOOD! JUMPER by REDD, DAHNYE [PNT]	45-31	H 14	
04:59				MISSED 3PTR by BROWN, HAILEY
04:56				REBOUND (OFF) by ROBBINS, KAYLA
04:54		47-31	H 16	GOOD! LAYUP by ROBBINS, KAYLA
04:33	TURNOVER (LOSTBALL) by MITCHELL, CHELSEA			
04:33				STEAL by ROBBINS, KAYLA
04:33				
04:33				SUB OUT: BROWN, HAILEY

Time	VISITORS: Morgan St.	Score	Margin	HOME: Michigan
04:33				SUB IN: VAREJÁEO, IZABEL
04:33	SUB OUT: SEARCY, SYDNEY			
04:33	SUB OUT: SKRIPKINA, LANA			
04:33	SUB IN: CHAVIS, JIHAYAH			
04:33	SUB IN: DEMEZA, ELAIJA			
04:09		49-31	H 18	GOOD! LAYUP by VAREJÁEO, IZABEL
04:09				ASSIST by ROBBINS, KAYLA
03:42				FOUL (PERSONAL) by JOHNSON, AKIENREH
03:42	GOOD! FT by REDD, DAHNYE	49-32	H 17	
03:42	GOOD! FT by REDD, DAHNYE	49-33	H 16	
03:37				TURNOVER (BADPASS) by DILK, AMY
03:37	STEAL by MITCHELL, CHELSEA			
03:24	GOOD! JUMPER by CHAVIS, JIHAYAH	49-35	H 14	
03:09		51-35	H 16	GOOD! LAYUP by JOHNSON, AKIENREH
02:40	MISSED JUMPER by REDD, DAHNYE			
02:37				REBOUND (DEF) by ROBBINS, KAYLA
02:31	FOUL (PERSONAL) by DEMEZA, ELAIJA			
02:31				SUB OUT: DILK, AMY
02:31				SUB OUT: ROBBINS, KAYLA
02:31				SUB IN: RAUCH, DANIELLE
02:31				SUB IN: SIDOR, MICHELLE
02:31	SUB OUT: DONALD, KAMAREE			
02:31	SUB IN: SEARCY, SYDNEY			
02:31				MISSED FT by VAREJÁEO, IZABEL
02:31				REBOUND (OFF) by TEAM
02:31		52-35	H 17	GOOD! FT by VAREJÁEO, IZABEL
02:09	TURNOVER (LOSTBALL) by MITCHELL, CHELSEA			
02:05	FOUL (PERSONAL) by CHAVIS, JIHAYAH			
02:05				MISSED FT by JOHNSON, AKIENREH
02:05				REBOUND (OFF) by TEAM
02:05		53-35	H 18	GOOD! FT by JOHNSON, AKIENREH [FB]
01:36	MISSED JUMPER by REDD, DAHNYE			
01:33				REBOUND (DEF) by VAREJÁEO, IZABEL
01:15		55-35	H 20	GOOD! JUMPER by HILLMON, NAZ
00:58	GOOD! LAYUP by REDD, DAHNYE	55-37	H 18	
00:49				MISSED LAYUP by RAUCH, DANIELLE
00:47	REBOUND (DEF) by CHAVIS, JIHAYAH			
00:47				SUB OUT: HILLMON, NAZ
00:47				SUB IN: KISER, EMILY
00:36	MISSED 3PTR by DEMEZA, ELAIJA			
00:35	REBOUND (OFF) by SEARCY, SYDNEY			
00:35	GOOD! LAYUP by SEARCY, SYDNEY	55-39	H 16	
00:35				FOUL (PERSONAL) by RAUCH, DANIELLE
00:35	GOOD! FT by SEARCY, SYDNEY	55-40	H 15	
00:15		58-40	H 18	GOOD! 3PTR by SIDOR, MICHELLE
00:15				ASSIST by KISER, EMILY
00:00	MISSED JUMPER by CHAVIS, JIHAYAH			
00:00	REBOUND (OFF) by TEAM			

### Morgan St. 40, Michigan 58

Points from (This Period)	MSU	U-M
In the Paint	6	18
Off Turns	2	8
2nd Chance	3	4
Fast Break	0	6
Bench	6	6

**Official Box Score**  
**Morgan St. vs Michigan**  
**Fourth Quarter Statistics Only**  
**December 01, 2019 at Crisler Center - Ann Arbor**



### Morgan St. 8

No.	Player	S	Pts	FG	3FG	FT	OR	DR	TR	PF	A	TO	Blk	Stl	Min	+/-
02	CHAVIS, JIHAYAH	G	0	0-1	0-1	0-0	0	2	2	1	0	0	0	0	5	-5
04	MCCALLA, ASHIA	G	2	1-4	0-2	0-0	0	1	1	1	0	1	0	1	8	-8
15	MITCHELL, CHELSEA	G	4	2-4	0-0	0-1	1	1	2	0	0	0	0	0	9	-11
22	REDD, DAHNYE	F	2	1-1	0-0	0-0	2	0	2	0	0	0	0	0	5	-1
33	MORALES, DEZYREE	F	0	0-0	0-0	0-0	1	0	1	1	1	0	0	0	6	-5
00	SEARCY, SYDNEY	G	0	0-2	0-0	0-0	0	1	1	0	0	1	0	0	3	-7
03	HENSON, JA'NIAH	G	0	0-0	0-0	0-0	0	0	0	0	0	0	0	0	2	-6
12	BUMBRAV, MAIYA	G	0	0-1	0-1	0-0	0	0	0	0	0	0	0	0	2	-6
20	DEMEZA, ELAIJA	G	0	0-0	0-0	0-0	0	0	0	0	0	0	0	0	0	0
21	SKRIPKINA, LANA	F	0	0-0	0-0	0-0	0	0	0	0	0	0	0	0	4	-9
23	DONALD, KAMAREE	G	0	0-2	0-1	0-0	0	0	0	0	0	1	0	0	4	-6
25	LAWHORNE, TAYLOR	F	0	0-0	0-0	0-0	0	0	0	0	0	0	0	0	2	-6
	TEAM						0	0	0	0		0				
	<b>TOTALS</b>		<b>8</b>	<b>4-15</b>	<b>0-5</b>	<b>0-1</b>	<b>4</b>	<b>5</b>	<b>9</b>	<b>3</b>	<b>1</b>	<b>3</b>	<b>0</b>	<b>1</b>	<b>50</b>	

*Shooting By Period*

Period	FG	FG%	3FG	3FG%	FT	FT%
Game	18-55	32.7%	3-15	20.0%	9-13	69.2%

Deadball Rebounds: 2,0

### Michigan 22

No.	Player	S	Pts	FG	3FG	FT	OR	DR	TR	PF	A	TO	Blk	Stl	Min	+/-
00	HILLMON, NAZ	F	0	0-0	0-0	0-0	0	0	0	0	0	0	0	0	0	0
01	DILK, AMY	G	0	0-0	0-0	0-0	0	0	0	0	0	0	0	0	0	0
05	ROBBINS, KAYLA	F	0	0-0	0-0	0-0	0	0	0	0	0	0	0	0	0	0
14	JOHNSON, AKIENREH	G	0	0-0	0-0	0-0	0	0	0	0	0	0	0	0	0	0
15	BROWN, HAILEY	F	3	1-2	0-1	1-2	0	0	0	0	1	0	0	0	7	7
02	SMEENGE, PRISCILLA	G	3	1-3	1-1	0-0	1	0	1	1	2	0	0	1	10	14
03	NOLAN, MADDIE	G	0	0-1	0-1	0-0	0	2	2	1	0	1	0	0	5	9
23	RAUCH, DANIELLE	G	0	0-0	0-0	0-0	0	1	1	0	0	0	0	0	5	5
24	SIDOR, MICHELLE	G	11	4-5	3-3	0-0	0	1	1	0	1	0	0	0	10	14
33	KISER, EMILY	F	5	2-3	0-0	1-1	0	3	3	0	2	0	1	0	10	14
34	VAREJÁŁO, IZABEL	C	0	0-0	0-0	0-0	0	1	1	1	0	0	0	1	3	7
	TEAM						1	0	1	0		0				
	<b>TOTALS</b>		<b>22</b>	<b>8-14</b>	<b>4-6</b>	<b>2-3</b>	<b>2</b>	<b>8</b>	<b>10</b>	<b>3</b>	<b>6</b>	<b>1</b>	<b>1</b>	<b>2</b>	<b>50</b>	

*Shooting By Period*

Period	FG	FG%	3FG	3FG%	FT	FT%
Game	29-52	55.8%	5-11	45.5%	17-23	73.9%

Deadball Rebounds: 5,0

**Game Notes:**

Officials: **Barb Smith, Roy Gulbeyan, Jamie Broderick**  
Attendance: **2107**

Start Time: **01:00 PM ET**  
End Time: **02:46 PM ET**  
Game Duration: **1:45**

Score	1st	2nd	3rd	4th	TOT
MSU	15	9	16	8	<b>48</b>
U-M	15	17	26	22	<b>80</b>

Points from (This Period)	MSU	U-M
In the Paint	6	8
Off Turns	0	5
2nd Chance	2	3
Fast Break	0	2
Bench	0	19

**Official Play-By-Play**  
**Morgan St. vs Michigan**  
**Fourth Quarter**  
**December 01, 2019 at Crisler Center - Ann Arbor**



**Period 4**

**Starters:**

**Morgan St.:** 2 CHAVIS,JIHAYAH (G); 4 MCCALLA,ASHIA (G); 15 MITCHELL,CHELSEA (G); 22 REDD,DAHNYE (F); 33 MORALES,DEZYREE (F);

**Michigan:** 00 HILLMON,NAZ (F); 1 DILK,AMY (G); 5 ROBBINS,KAYLA (F); 14 JOHNSON,AKIENREH (G); 15 BROWN,HAILEY (F);

Time	VISITORS: Morgan St.	Score	Margin	HOME: Michigan
10:00				SUB OUT: JOHNSON, AKIENREH
10:00				SUB IN: SMEENGE, PRISCILLA
10:00	SUB OUT: DEMEZA, ELAIJA			
10:00	SUB IN: MORALES, DEZYREE			
10:00	SUB OUT: REDD, DAHNYE			
10:00	SUB IN: MCCALLA, ASHIA			
09:41				MISSED JUMPER by SMEENGE, PRISCILLA
09:38				REBOUND (OFF) by SMEENGE, PRISCILLA
09:36		61-40	H 21	GOOD! 3PTR by SIDOR, MICHELLE
09:36				ASSIST by SMEENGE, PRISCILLA
09:18	MISSED JUMPER by SEARCY, SYDNEY			
09:13	REBOUND (OFF) by MORALES, DEZYREE			
09:02	MISSED 3PTR by MCCALLA, ASHIA			
08:58				REBOUND (DEF) by VAREJÁEO, IZABEL
08:48				MISSED JUMPER by SIDOR, MICHELLE
08:46	REBOUND (DEF) by SEARCY, SYDNEY			
08:46				FOUL (PERSONAL) by VAREJÁEO, IZABEL
08:18	MISSED JUMPER by SEARCY, SYDNEY			
08:12	REBOUND (OFF) by MITCHELL, CHELSEA			
08:12	MISSED LAYUP by MITCHELL, CHELSEA			
08:12				REBOUND (DEF) by RAUCH, DANIELLE
07:52		63-40	H 23	GOOD! LAYUP by KISER, EMILY
07:30	TURNOVER (LOSTBALL) by SEARCY, SYDNEY			
07:30				STEAL by VAREJÁEO, IZABEL
07:26		65-40	H 25	GOOD! LAYUP by SIDOR, MICHELLE [FB]
07:18	TIMEOUT 30SEC			
07:18				
07:18				SUB OUT: VAREJÁEO, IZABEL
07:18				SUB IN: BROWN, HAILEY
07:18	SUB OUT: MORALES, DEZYREE			
07:18	SUB IN: REDD, DAHNYE			
07:18	SUB OUT: SEARCY, SYDNEY			
07:18	SUB IN: MORALES, DEZYREE			
07:13	GOOD! LAYUP by MCCALLA, ASHIA	65-42	H 23	
07:03	FOUL (PERSONAL) by CHAVIS, JIHAYAH			
07:03		66-42	H 24	GOOD! FT by BROWN, HAILEY
07:02				MISSED FT by BROWN, HAILEY
06:59	REBOUND (DEF) by CHAVIS, JIHAYAH			
06:47	MISSED 3PTR by CHAVIS, JIHAYAH			
06:42				REBOUND (DEF) by KISER, EMILY
06:21				MISSED JUMPER by SMEENGE, PRISCILLA
06:17	REBOUND (DEF) by CHAVIS, JIHAYAH			
06:01	GOOD! JUMPER by MITCHELL, CHELSEA	66-44	H 22	
05:30		69-44	H 25	GOOD! 3PTR by SIDOR, MICHELLE
05:30				ASSIST by KISER, EMILY
05:00	MISSED JUMPER by MITCHELL, CHELSEA			
04:57	REBOUND (OFF) by REDD, DAHNYE			
04:56	GOOD! LAYUP by REDD, DAHNYE	69-46	H 23	
04:46				SUB OUT: RAUCH, DANIELLE
04:46				SUB IN: NOLAN, MADDIE
04:46	SUB OUT: CHAVIS, JIHAYAH			
04:46	SUB IN: DONALD, KAMAREE			
04:33				MISSED 3PTR by BROWN, HAILEY
04:28	REBOUND (DEF) by MCCALLA, ASHIA			
04:01	GOOD! LAYUP by MITCHELL, CHELSEA	69-48	H 21	
04:01	ASSIST by MORALES, DEZYREE			
04:01				FOUL (PERSONAL) by SMEENGE, PRISCILLA
04:00	MISSED FT by MITCHELL, CHELSEA			
03:59				REBOUND (DEF) by KISER, EMILY
03:37		71-48	H 23	GOOD! LAYUP by KISER, EMILY
03:37				ASSIST by BROWN, HAILEY
03:37	FOUL (PERSONAL) by MORALES, DEZYREE			
03:37	SUB OUT: MORALES, DEZYREE			
03:37	SUB IN: SKRIPKINA, LANA			
03:37		72-48	H 24	GOOD! FT by KISER, EMILY
03:18	MISSED JUMPER by MCCALLA, ASHIA			
03:15				REBOUND (DEF) by NOLAN, MADDIE
03:10				TURNOVER (LOSTBALL) by NOLAN, MADDIE
03:10	STEAL by MCCALLA, ASHIA			
03:10				FOUL (PERSONAL) by NOLAN, MADDIE



Time	VISITORS: Morgan St.	Score	Margin	HOME: Michigan
02:59	MISSED LAYUP by DONALD, KAMAREE			
02:59				REBOUND (DEF) by KISER, EMILY
02:59				BLOCK by KISER, EMILY
02:42		74-48	H 26	GOOD! LAYUP by BROWN, HAILEY
02:42				ASSIST by KISER, EMILY
02:14	MISSED 3PTR by MCCALLA, ASHIA			
02:10	REBOUND (OFF) by REDD, DAHNYE			
02:10	FOUL (OFF) by MCCALLA, ASHIA			
02:10	TURNOVER (OFFENSIVE) by MCCALLA, ASHIA			
02:10	SUB OUT: MCCALLA, ASHIA			
02:10	SUB OUT: REDD, DAHNYE			
02:10	SUB OUT: DONALD, KAMAREE			
02:10	SUB IN: HENSON, JA'NIAH			
02:10	SUB IN: BUMBRAY, MAIYA			
02:10	SUB IN: LAWHORNE, TAYLOR			
01:56				MISSED LAYUP by KISER, EMILY
01:55				REBOUND (OFF) by TEAM
01:54				MISSED 3PTR by NOLAN, MADDIE
01:51	REBOUND (DEF) by MITCHELL, CHELSEA			
01:46	MISSED 3PTR by BUMBRAY, MAIYA			
01:41				REBOUND (DEF) by NOLAN, MADDIE
01:35		77-48	H 29	GOOD! 3PTR by SMEENGE, PRISCILLA
01:35				ASSIST by SIDOR, MICHELLE
01:27	TIMEOUT TEAM			
01:05	TURNOVER (LOSTBALL) by DONALD, KAMAREE			
01:05				STEAL by SMEENGE, PRISCILLA
00:51	SUB OUT: MITCHELL, CHELSEA			
00:51	SUB IN: DONALD, KAMAREE			
00:48		80-48	H 32	GOOD! 3PTR by SIDOR, MICHELLE
00:48				ASSIST by SMEENGE, PRISCILLA
00:28	MISSED 3PTR by DONALD, KAMAREE			
00:25				REBOUND (DEF) by SIDOR, MICHELLE

### Morgan St. 48, Michigan 80

Points from (This Period)	MSU	U-M
In the Paint	6	8
Off Turns	0	5
2nd Chance	2	3
Fast Break	0	2
Bench	0	19

**Official Scoring/Possession Reference Chart**  
**Morgan St. vs Michigan**  
**Period 1**  
**December 01, 2019 at Crisler Center - Ann Arbor**



**Period 1**

**Starters:**

**Morgan St.:** 2 CHAVIS,JIHAYAH (G); 4 MCCALLA,ASHIA (G); 15 MITCHELL,CHELSEA (G); 22 REDD,DAHNYE (F); 33 MORALES,DEZYREE (F);

**Michigan:** 00 HILLMON,NAZ (F); 1 DILK,AMY (G); 5 ROBBINS,KAYLA (F); 14 JOHNSON,AKIENREH (G); 15 BROWN,HAILEY (F);

Time	VISITORS: Morgan St.	Score	Margin	HOME: Michigan
09:49		2-0	H 2	GOOD! LAYUP by HILLMON, NAZ
08:44	GOOD! JUMPER by MORALES, DEZYREE [PNT]	2-2	T	
07:34		3-2	H 1	GOOD! FT by JOHNSON, AKIENREH
07:24	GOOD! 3PTR by CHAVIS, JIHAYAH	3-5	V 2	
07:17		5-5	T	GOOD! LAYUP by ROBBINS, KAYLA [FB]
06:51		7-5	H 2	GOOD! LAYUP by HILLMON, NAZ
06:27	GOOD! LAYUP by MITCHELL, CHELSEA	7-7	T	
06:08		9-7	H 2	GOOD! LAYUP by DILK, AMY
05:24	GOOD! FT by REDD, DAHNYE	9-8	H 1	
05:24	GOOD! FT by REDD, DAHNYE	9-9	T	
04:48	GOOD! JUMPER by SEARCY, SYDNEY [PNT]	9-11	V 2	
03:47	GOOD! JUMPER by MITCHELL, CHELSEA	9-13	V 4	
02:43		11-13	V 2	GOOD! LAYUP by ROBBINS, KAYLA [FB]
02:20	GOOD! JUMPER by REDD, DAHNYE [PNT]	11-15	V 4	
01:02		12-15	V 3	GOOD! FT by NOLAN, MADDIE
01:02		13-15	V 2	GOOD! FT by NOLAN, MADDIE
00:14		14-15	V 1	GOOD! FT by BROWN, HAILEY
00:14		15-15	T	GOOD! FT by BROWN, HAILEY

**Morgan St. 15, Michigan 15**

**Official Scoring/Possession Reference Chart**  
**Morgan St. vs Michigan**  
**Period 2**  
**December 01, 2019 at Crisler Center - Ann Arbor**



**Period 2**

**Starters:**

**Morgan St.:** 2 CHAVIS,JIHAYAH (G); 4 MCCALLA,ASHIA (G); 15 MITCHELL,CHELSEA (G); 22 REDD,DAHNYE (F); 33 MORALES,DEZYREE (F);  
**Michigan:** 00 HILLMON,NAZ (F); 1 DILK,AMY (G); 5 ROBBINS,KAYLA (F); 14 JOHNSON,AKIENREH (G); 15 BROWN,HAILEY (F);

Time	VISITORS: Morgan St.	Score	Margin	HOME: Michigan
08:55	GOOD! FT by MITCHELL, CHELSEA	15-16	V 1	
08:55	GOOD! FT by MITCHELL, CHELSEA	15-17	V 2	
08:32		17-17	T	GOOD! LAYUP by JOHNSON, AKIENREH
06:45		19-17	H 2	GOOD! LAYUP by HILLMON, NAZ
06:45		20-17	H 3	GOOD! FT by HILLMON, NAZ
06:33	GOOD! JUMPER by REDD, DAHNYE [PNT]	20-19	H 1	
06:11		22-19	H 3	GOOD! LAYUP by VAREJÃEO, IZABEL
04:50		23-19	H 4	GOOD! FT by NOLAN, MADDIE
03:55	GOOD! 3PTR by MCCALLA, ASHIA	23-22	H 1	
03:33		24-22	H 2	GOOD! FT by JOHNSON, AKIENREH
03:33		25-22	H 3	GOOD! FT by JOHNSON, AKIENREH
03:26		26-22	H 4	GOOD! FT by HILLMON, NAZ [FB]
03:26		27-22	H 5	GOOD! FT by HILLMON, NAZ [FB]
02:10		29-22	H 7	GOOD! LAYUP by JOHNSON, AKIENREH
01:08		31-22	H 9	GOOD! JUMPER by SIDOR, MICHELLE
00:35	GOOD! LAYUP by REDD, DAHNYE	31-24	H 7	
00:34		32-24	H 8	GOOD! FT by DILK, AMY

**Morgan St. 24, Michigan 32**

**Official Scoring/Possession Reference Chart**  
**Morgan St. vs Michigan**  
**Period 3**  
**December 01, 2019 at Crisler Center - Ann Arbor**



**Period 3**

**Starters:**

**Morgan St.:** 2 CHAVIS,JIHAYAH (G); 4 MCCALLA,ASHIA (G); 15 MITCHELL,CHELSEA (G); 22 REDD,DAHNYE (F); 33 MORALES,DEZYREE (F);

**Michigan:** 00 HILLMON,NAZ (F); 1 DILK,AMY (G); 5 ROBBINS,KAYLA (F); 14 JOHNSON,AKIENREH (G); 15 BROWN,HAILEY (F);

Time	VISITORS: Morgan St.	Score	Margin	HOME: Michigan
08:55		34-24	H 10	GOOD! LAYUP by JOHNSON, AKIENREH
08:50	GOOD! FT by MCCALLA, ASHIA	34-25	H 9	
08:50	GOOD! FT by MCCALLA, ASHIA	34-26	H 8	
08:42		36-26	H 10	GOOD! LAYUP by JOHNSON, AKIENREH
08:05		38-26	H 12	GOOD! LAYUP by ROBBINS, KAYLA [FB]
08:05		39-26	H 13	GOOD! FT by ROBBINS, KAYLA [FB]
07:04		41-26	H 15	GOOD! LAYUP by HILLMON, NAZ [FB]
06:41	GOOD! 3PTR by HENSON, JA'NIAH	41-29	H 12	
06:27		43-29	H 14	GOOD! LAYUP by HILLMON, NAZ
05:31		45-29	H 16	GOOD! LAYUP by JOHNSON, AKIENREH
05:13	GOOD! JUMPER by REDD, DAHNYE [PNT]	45-31	H 14	
04:54		47-31	H 16	GOOD! LAYUP by ROBBINS, KAYLA
04:09		49-31	H 18	GOOD! LAYUP by VAREJÃŁO, IZABEL
03:42	GOOD! FT by REDD, DAHNYE	49-32	H 17	
03:42	GOOD! FT by REDD, DAHNYE	49-33	H 16	
03:24	GOOD! JUMPER by CHAVIS, JIHAYAH	49-35	H 14	
03:09		51-35	H 16	GOOD! LAYUP by JOHNSON, AKIENREH
02:31		52-35	H 17	GOOD! FT by VAREJÃŁO, IZABEL
02:05		53-35	H 18	GOOD! FT by JOHNSON, AKIENREH [FB]
01:15		55-35	H 20	GOOD! JUMPER by HILLMON, NAZ
00:58	GOOD! LAYUP by REDD, DAHNYE	55-37	H 18	
00:35	GOOD! LAYUP by SEARCY, SYDNEY	55-39	H 16	
00:35	GOOD! FT by SEARCY, SYDNEY	55-40	H 15	
00:15		58-40	H 18	GOOD! 3PTR by SIDOR, MICHELLE

**Morgan St. 40, Michigan 58**

**Official Scoring/Possession Reference Chart**  
**Morgan St. vs Michigan**  
**Period 4**  
**December 01, 2019 at Crisler Center - Ann Arbor**



**Period 4**

**Starters:**

**Morgan St.:** 2 CHAVIS,JIHAYAH (G); 4 MCCALLA,ASHIA (G); 15 MITCHELL,CHELSEA (G); 22 REDD,DAHNYE (F); 33 MORALES,DEZYREE (F);  
**Michigan:** 00 HILLMON,NAZ (F); 1 DILK,AMY (G); 5 ROBBINS,KAYLA (F); 14 JOHNSON,AKIENREH (G); 15 BROWN,HAILEY (F);

Time	VISITORS: Morgan St.	Score	Margin	HOME: Michigan
09:36		61-40	H 21	GOOD! 3PTR by SIDOR, MICHELLE
07:52		63-40	H 23	GOOD! LAYUP by KISER, EMILY
07:26		65-40	H 25	GOOD! LAYUP by SIDOR, MICHELLE [FB]
07:13	GOOD! LAYUP by MCCALLA, ASHIA	65-42	H 23	
07:03		66-42	H 24	GOOD! FT by BROWN, HAILEY
06:01	GOOD! JUMPER by MITCHELL, CHELSEA	66-44	H 22	
05:30		69-44	H 25	GOOD! 3PTR by SIDOR, MICHELLE
04:56	GOOD! LAYUP by REDD, DAHNYE	69-46	H 23	
04:01	GOOD! LAYUP by MITCHELL, CHELSEA	69-48	H 21	
03:37		71-48	H 23	GOOD! LAYUP by KISER, EMILY
03:37		72-48	H 24	GOOD! FT by KISER, EMILY
02:42		74-48	H 26	GOOD! LAYUP by BROWN, HAILEY
01:35		77-48	H 29	GOOD! 3PTR by SMEENGE, PRISCILLA
00:48		80-48	H 32	GOOD! 3PTR by SIDOR, MICHELLE

**Morgan St. 48, Michigan 80**

**Official Substitutions Log**  
**Morgan St. vs Michigan**  
**Period 1**  
**December 01, 2019 at Crisler Center - Ann Arbor**



VISITORS: Morgan St.	Time	Score	HOME: Michigan
2 CHAVIS,JIHAYAH			00 HILLMON,NAZ
4 MCCALLA,ASHIA			1 DILK,AMY
15 MITCHELL,CHELSEA			5 ROBBINS,KAYLA
22 REDD,DAHNYE			14 JOHNSON,AKIENREH
33 MORALES,DEZYREE			15 BROWN,HAILEY
SUB OUT: 4 MCCALLA,ASHIA	06:20	7-7	
SUB OUT: 33 MORALES,DEZYREE	06:20		
SUB IN: 00 SEARCY,SYDNEY	06:20		
SUB IN: 21 SKRIPKINA,LANA	06:20		
	05:24	7-9	SUB OUT: JOHNSON,AKIENREH
	05:24		SUB OUT: BROWN,HAILEY
	05:24		SUB IN: SMEENGE,PRISCILLA
	05:24		SUB IN: VAREJÁEO,IZABEL
	04:40	11-9	SUB OUT: DILK,AMY
	04:40		SUB IN: RAUCH,DANIELLE
	03:35	13-9	SUB OUT: SMEENGE,PRISCILLA
	03:35		SUB IN: SIDOR,MICHELLE
SUB OUT: 15 MITCHELL,CHELSEA	03:32	13-9	
SUB IN: 4 MCCALLA,ASHIA	03:32		
	01:49	15-11	SUB OUT: ROBBINS,KAYLA
	01:49		SUB OUT: VAREJÁEO,IZABEL
	01:49		SUB IN: NOLAN,MADDIE
	01:49		SUB IN: KISER,EMILY
SUB OUT: 22 REDD,DAHNYE	01:49		
SUB IN: 15 MITCHELL,CHELSEA	01:49		
SUB OUT: 2 CHAVIS,JIHAYAH	01:35	15-11	
SUB IN: 3 HENSON,JA'NIAH	01:35		
	01:02	15-11	SUB OUT: HILLMON,NAZ
	01:02		SUB IN: BROWN,HAILEY
SUB OUT: 4 MCCALLA,ASHIA	01:02		
SUB OUT: 21 SKRIPKINA,LANA	01:02		
SUB IN: 20 DEMEZA,ELAIJA	01:02		
SUB IN: 22 REDD,DAHNYE	01:02		
SUB OUT: 00 SEARCY,SYDNEY	00:53	15-13	
SUB IN: 2 CHAVIS,JIHAYAH	00:53		

**Morgan St. 15, Michigan 15**

**Official Substitutions Log**  
**Morgan St. vs Michigan**  
**Period 2**  
**December 01, 2019 at Crisler Center - Ann Arbor**



VISITORS: Morgan St.	Time	Score	HOME: Michigan
2 CHAVIS,JIHAYAH			00 HILLMON,NAZ
4 MCCALLA,ASHIA			1 DILK,AMY
15 MITCHELL,CHELSEA			5 ROBBINS,KAYLA
22 REDD,DAHNYE			14 JOHNSON,AKIENREH
33 MORALES,DEZYREE			15 BROWN,HAILEY
	10:00	-	SUB OUT: NOLAN,MADDIE
	10:00		SUB OUT: RAUCH,DANIELLE
	10:00		SUB OUT: SIDOR,MICHELLE
	10:00		SUB OUT: KISER,EMILY
	10:00		SUB IN: HILLMON,NAZ
	10:00		SUB IN: DILK,AMY
	10:00		SUB IN: ROBBINS,KAYLA
	10:00		SUB IN: JOHNSON,AKIENREH
SUB OUT: 3 HENSON,JA'NIAH	10:00		
SUB IN: 4 MCCALLA,ASHIA	10:00		
SUB OUT: 20 DEMEZA,ELAIJA	09:13	-	
SUB IN: 21 SKRIPKINA,LANA	09:13		
	08:36	17-15	SUB OUT: DILK,AMY
	08:36		SUB IN: RAUCH,DANIELLE
	07:31	17-17	SUB OUT: JOHNSON,AKIENREH
	07:31		SUB IN: NOLAN,MADDIE
SUB OUT: 21 SKRIPKINA,LANA	07:31		
SUB IN: 33 MORALES,DEZYREE	07:31		
SUB OUT: 15 MITCHELL,CHELSEA	07:31		
SUB IN: 00 SEARCY,SYDNEY	07:31		
	06:45	17-19	SUB OUT: ROBBINS,KAYLA
	06:45		SUB IN: SIDOR,MICHELLE
	06:33	19-20	SUB OUT: BROWN,HAILEY
	06:33		SUB IN: VAREJ&O,IZABEL
SUB OUT: 33 MORALES,DEZYREE	06:33		
SUB IN: 15 MITCHELL,CHELSEA	06:33		
SUB OUT: 2 CHAVIS,JIHAYAH	05:39	19-22	
SUB IN: 3 HENSON,JA'NIAH	05:39		
SUB OUT: 00 SEARCY,SYDNEY	03:38	22-23	
SUB OUT: 3 HENSON,JA'NIAH	03:38		
SUB OUT: 22 REDD,DAHNYE	03:38		
SUB IN: 2 CHAVIS,JIHAYAH	03:38		
SUB IN: 20 DEMEZA,ELAIJA	03:38		
SUB IN: 33 MORALES,DEZYREE	03:38		
	03:38		SUB OUT: NOLAN,MADDIE
	03:38		SUB IN: JOHNSON,AKIENREH
SUB OUT: 33 MORALES,DEZYREE	03:33	22-23	
SUB IN: 21 SKRIPKINA,LANA	03:33		
SUB OUT: 4 MCCALLA,ASHIA	03:26	22-25	
SUB OUT: 21 SKRIPKINA,LANA	03:26		
SUB IN: 00 SEARCY,SYDNEY	03:26		
SUB IN: 22 REDD,DAHNYE	03:26		
	03:26		SUB OUT: HILLMON,NAZ
	03:26		SUB IN: KISER,EMILY
	03:11	22-27	SUB OUT: RAUCH,DANIELLE
	03:11		SUB IN: DILK,AMY

**Morgan St. 24, Michigan 32**

**Official Substitutions Log**  
**Morgan St. vs Michigan**  
**Period 3**  
**December 01, 2019 at Crisler Center - Ann Arbor**



<b>VISITORS: Morgan St.</b>	<b>Time</b>	<b>Score</b>	<b>HOME: Michigan</b>
2 CHAVIS,JIHAYAH			00 HILLMON,NAZ
4 MCCALLA,ASHIA			1 DILK,AMY
15 MITCHELL,CHELSEA			5 ROBBINS,KAYLA
22 REDD,DAHNYE			14 JOHNSON,AKIENREH
33 MORALES,DEZYREE			15 BROWN,HAILEY
	10:00	-	SUB OUT: SIDOR,MICHELLE
	10:00		SUB OUT: KISER,EMILY
	10:00		SUB OUT: VAREJÁEO,IZABEL
	10:00		SUB IN: HILLMON,NAZ
	10:00		SUB IN: ROBBINS,KAYLA
	10:00		SUB IN: BROWN,HAILEY
SUB OUT: 00 SEARCY,SYDNEY	10:00		
SUB OUT: 20 DEMEZA,ELAIJA	10:00		
SUB IN: 4 MCCALLA,ASHIA	10:00		
SUB IN: 21 SKRIPKINA,LANA	10:00		
SUB OUT: 2 CHAVIS,JIHAYAH	08:50	26-34	
SUB OUT: 4 MCCALLA,ASHIA	08:50		
SUB IN: 00 SEARCY,SYDNEY	08:50		
SUB IN: 3 HENSON,JA'NIAH	08:50		
SUB OUT: 3 HENSON,JA'NIAH	06:03	29-43	
SUB OUT: 21 SKRIPKINA,LANA	06:03		
SUB IN: 23 DONALD,KAMAREE	06:03		
SUB IN: 33 MORALES,DEZYREE	06:03		
SUB OUT: 33 MORALES,DEZYREE	05:40	29-43	
SUB IN: 21 SKRIPKINA,LANA	05:40		
	04:33	31-47	SUB OUT: BROWN,HAILEY
	04:33		SUB IN: VAREJÁEO,IZABEL
SUB OUT: 00 SEARCY,SYDNEY	04:33		
SUB OUT: 21 SKRIPKINA,LANA	04:33		
SUB IN: 2 CHAVIS,JIHAYAH	04:33		
SUB IN: 20 DEMEZA,ELAIJA	04:33		
	02:31	35-51	SUB OUT: DILK,AMY
	02:31		SUB OUT: ROBBINS,KAYLA
	02:31		SUB IN: RAUCH,DANIELLE
	02:31		SUB IN: SIDOR,MICHELLE
SUB OUT: 23 DONALD,KAMAREE	02:31		
SUB IN: 00 SEARCY,SYDNEY	02:31		
	00:47	37-55	SUB OUT: HILLMON,NAZ
	00:47		SUB IN: KISER,EMILY

**Morgan St. 40, Michigan 58**



**Official Substitutions Log**  
**Morgan St. vs Michigan**  
**Period 4**  
**December 01, 2019 at Crisler Center - Ann Arbor**



VISITORS: Morgan St.	Time	Score	HOME: Michigan
2 CHAVIS,JIHAYAH			00 HILLMON,NAZ
4 MCCALLA,ASHIA			1 DILK,AMY
15 MITCHELL,CHELSEA			5 ROBBINS,KAYLA
22 REDD,DAHNYE			14 JOHNSON,AKIENREH
33 MORALES,DEZYREE			15 BROWN,HAILEY
	10:00	-	SUB OUT: JOHNSON,AKIENREH
	10:00		SUB IN: SMEENGE,PRISCILLA
SUB OUT: 20 DEMEZA,ELAIJA	10:00		
SUB IN: 33 MORALES,DEZYREE	10:00		
SUB OUT: 22 REDD,DAHNYE	10:00		
SUB IN: 4 MCCALLA,ASHIA	10:00		
	07:18	40-65	SUB OUT: VAREJÁEO,IZABEL
	07:18		SUB IN: BROWN,HAILEY
SUB OUT: 33 MORALES,DEZYREE	07:18		
SUB IN: 22 REDD,DAHNYE	07:18		
SUB OUT: 00 SEARCY,SYDNEY	07:18		
SUB IN: 33 MORALES,DEZYREE	07:18		
	04:46	46-69	SUB OUT: RAUCH,DANIELLE
	04:46		SUB IN: NOLAN,MADDIE
SUB OUT: 2 CHAVIS,JIHAYAH	04:46		
SUB IN: 23 DONALD,KAMAREE	04:46		
SUB OUT: 33 MORALES,DEZYREE	03:37	48-71	
SUB IN: 21 SKRIPKINA,LANA	03:37		
SUB OUT: 4 MCCALLA,ASHIA	02:10	48-74	
SUB OUT: 22 REDD,DAHNYE	02:10		
SUB OUT: 23 DONALD,KAMAREE	02:10		
SUB IN: 3 HENSON,JA'NIAH	02:10		
SUB IN: 12 BUMBRAY,MAIYA	02:10		
SUB IN: 25 LAWHORNE,TAYLOR	02:10		
SUB OUT: 15 MITCHELL,CHELSEA	00:51	48-77	
SUB IN: 23 DONALD,KAMAREE	00:51		

**Morgan St. 48, Michigan 80**

Official Shot Chart  
**Morgan St. vs Michigan**  
 PERIOD 1 Shots  
 December 01, 2019 at Crisler Center - Ann Arbor



Michigan

Morgan St.

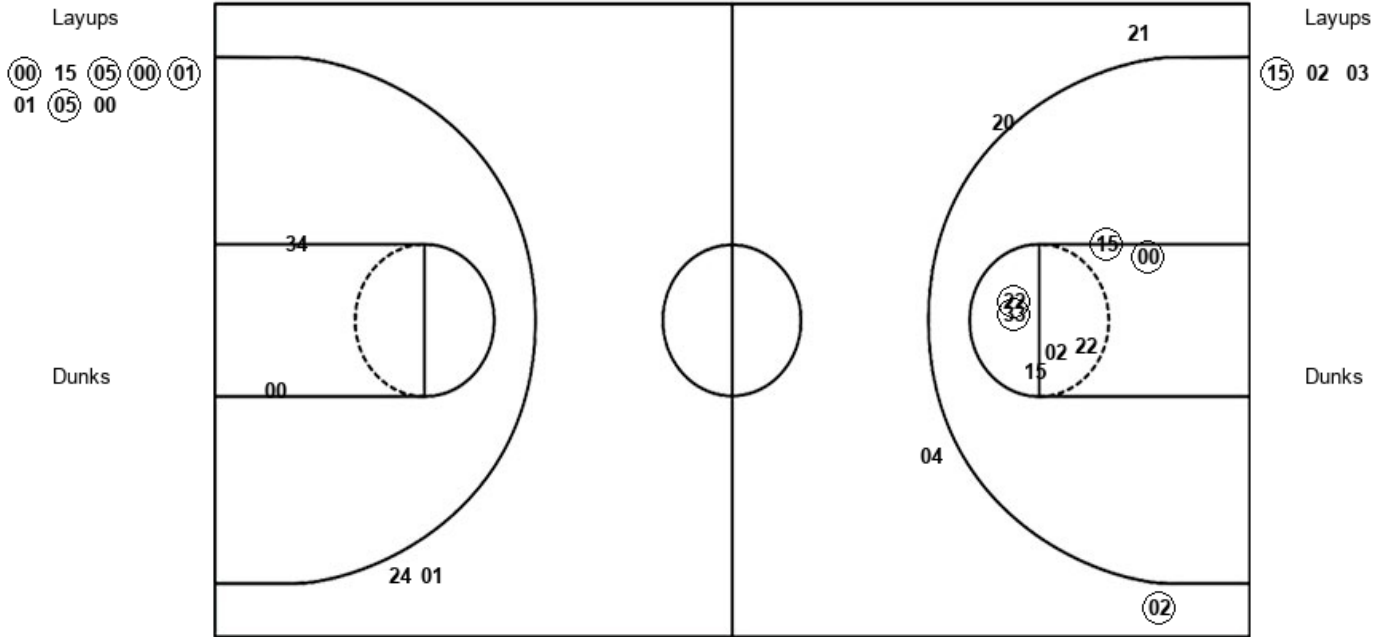

U-M : Period 1	Made	Att	Pct
Layups	5	8	62.5
Dunks	0	0	0
2PT Field Goals	5	10	50.0
3PT Field Goals	0	2	00.0
<b>Total Field Goals</b>	<b>5</b>	<b>12</b>	<b>41.7</b>

MSU : Period 1	Made	Att	Pct
Layups	1	3	33.3
Dunks	0	0	0
2PT Field Goals	5	11	45.5
3PT Field Goals	1	3	33.3
<b>Total Field Goals</b>	<b>6</b>	<b>14</b>	<b>42.9</b>

Official Shot Chart  
**Morgan St. vs Michigan**  
 PERIOD 2 Shots  
 December 01, 2019 at Crisler Center - Ann Arbor



Michigan

Morgan St.

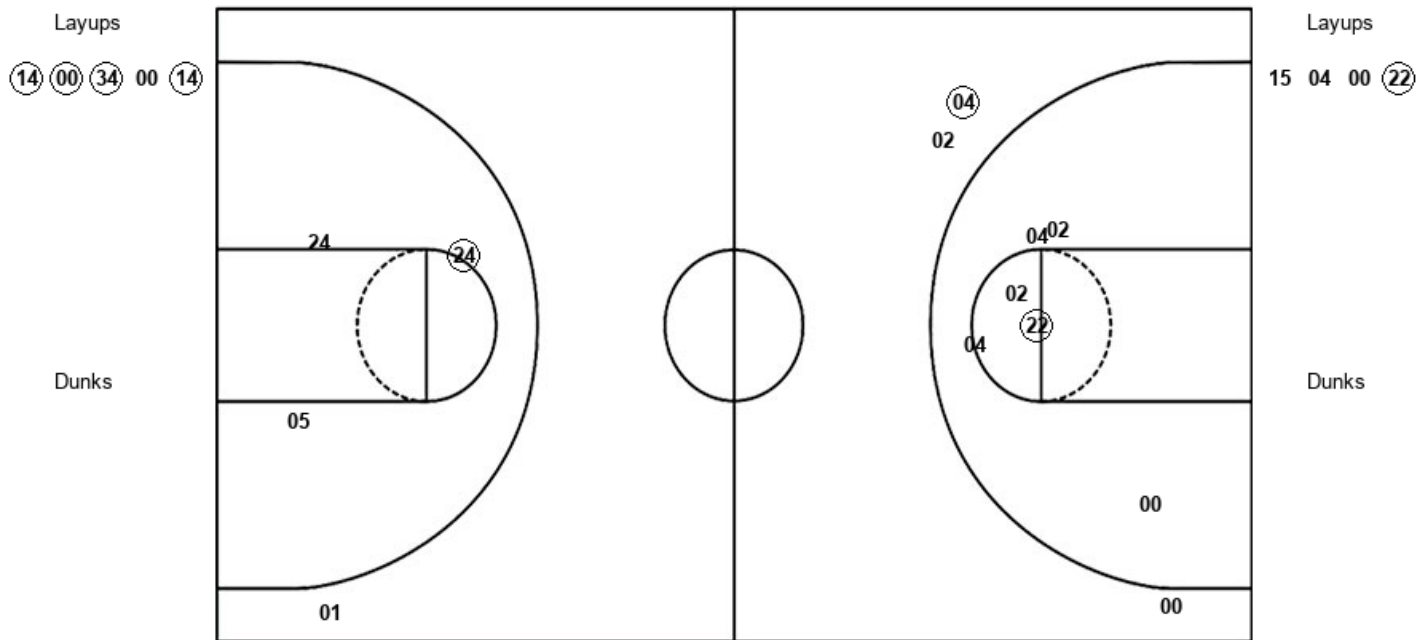

U-M : Period 2	Made	Att	Pct
Layups	4	5	80.0
Dunks	0	0	0
2PT Field Goals	5	8	62.5
3PT Field Goals	0	1	00.0
<b>Total Field Goals</b>	<b>5</b>	<b>9</b>	<b>55.6</b>

MSU : Period 2	Made	Att	Pct
Layups	1	4	25.0
Dunks	0	0	0
2PT Field Goals	2	10	20.0
3PT Field Goals	1	3	33.3
<b>Total Field Goals</b>	<b>3</b>	<b>13</b>	<b>23.1</b>

**Official Shot Chart**  
**Morgan St. vs Michigan**  
**PERIOD 3 Shots**  
 December 01, 2019 at Crisler Center - Ann Arbor



**Michigan**

**Morgan St.**

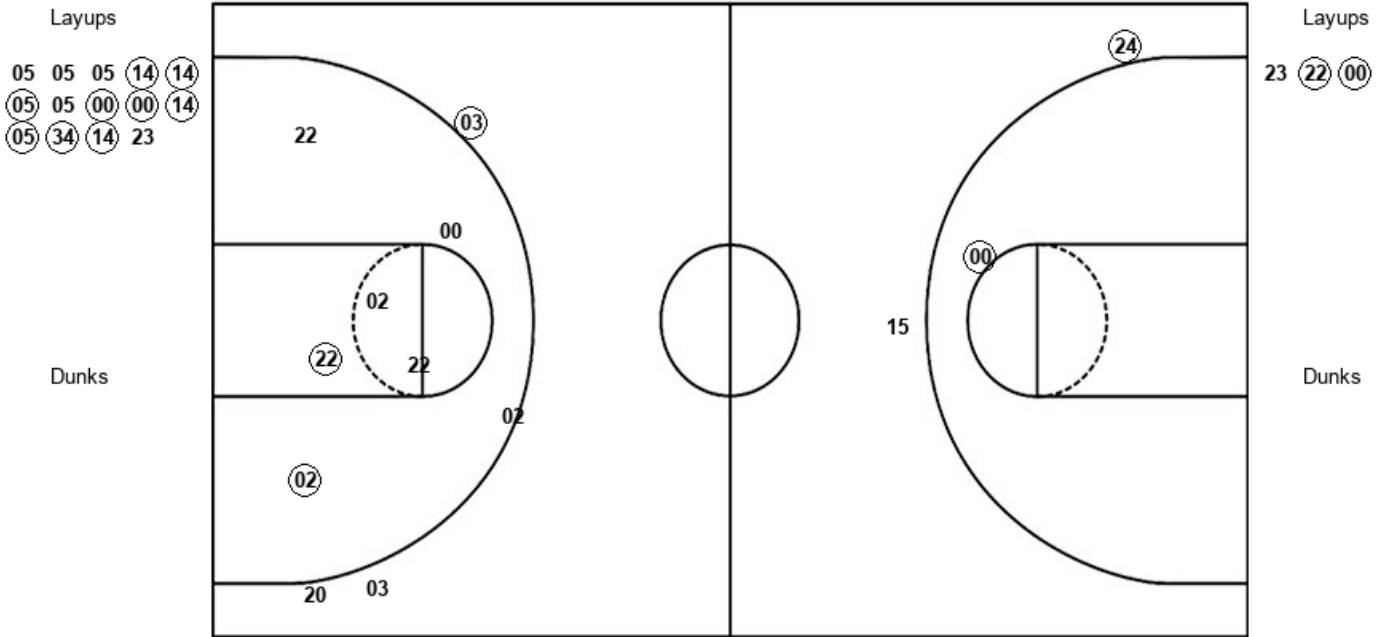

U-M : Period 3	Made	Att	Pct
Layups	9	14	64.3
Dunks	0	0	0
2PT Field Goals	10	15	66.7
3PT Field Goals	1	2	50.0
<b>Total Field Goals</b>	<b>11</b>	<b>17</b>	<b>64.7</b>

MSU : Period 3	Made	Att	Pct
Layups	2	3	66.7
Dunks	0	0	0
2PT Field Goals	4	9	44.4
3PT Field Goals	1	4	25.0
<b>Total Field Goals</b>	<b>5</b>	<b>13</b>	<b>38.5</b>

Official Shot Chart  
**Morgan St. vs Michigan**  
 PERIOD 4 Shots  
 December 01, 2019 at Crisler Center - Ann Arbor



Michigan

Morgan St.

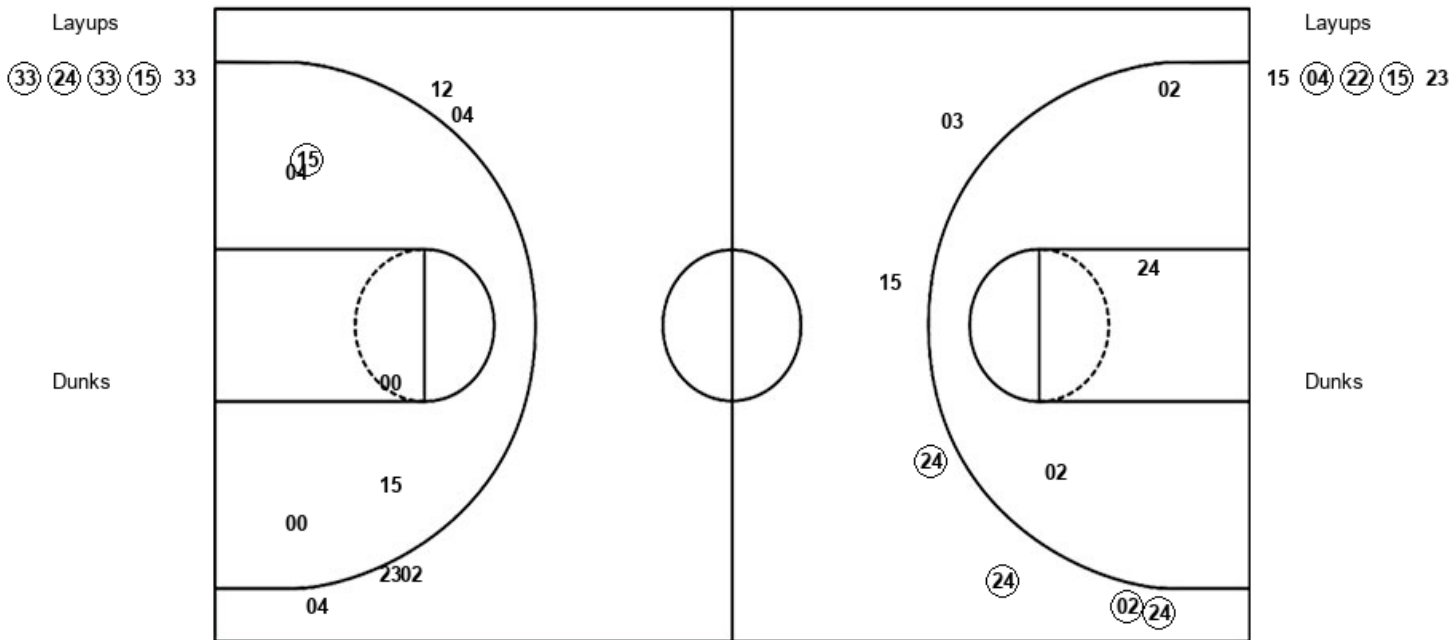

U-M : Period 4	Made	Att	Pct
Layups	4	5	80.0
Dunks	0	0	0
2PT Field Goals	4	8	50.0
3PT Field Goals	4	6	66.7
<b>Total Field Goals</b>	<b>8</b>	<b>14</b>	<b>57.1</b>

MSU : Period 4	Made	Att	Pct
Layups	3	5	60.0
Dunks	0	0	0
2PT Field Goals	4	10	40.0
3PT Field Goals	0	5	00.0
<b>Total Field Goals</b>	<b>4</b>	<b>15</b>	<b>26.7</b>

**Official Shot Chart**  
**Morgan St. vs Michigan**  
**Morgan St. Team Shots**  
**December 01, 2019 at Crisler Center - Ann Arbor**



Layups

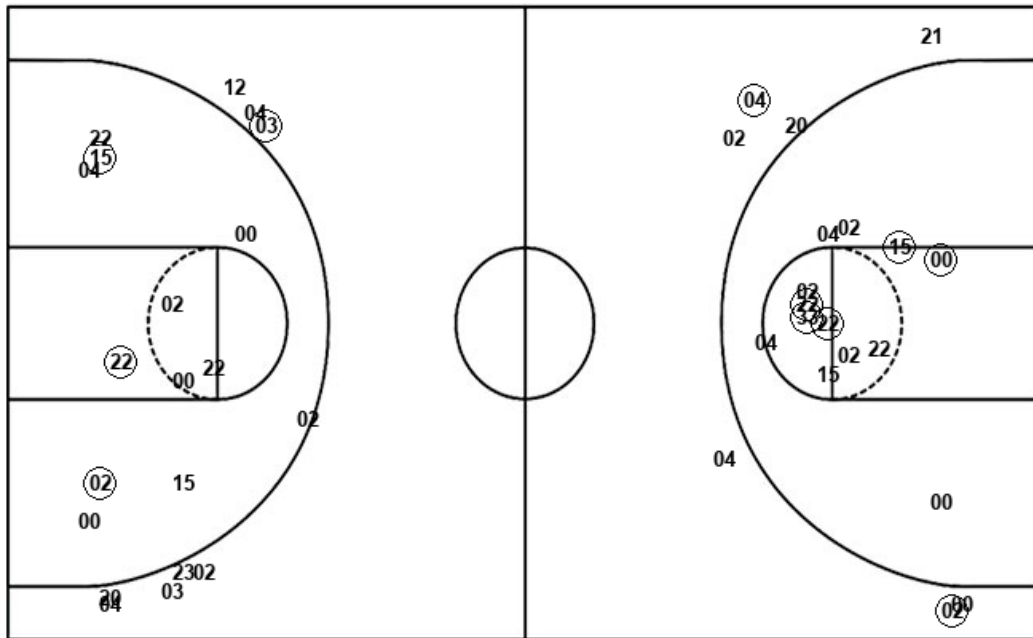

Layups

Dunks

Dunks

MSU : Period 1	Made	Att	Pct
Layups	1	3	33.3
Dunks	0	0	0
2PT Field Goals	5	11	45.5
3PT Field Goals	1	3	33.3
<b>Total Field Goals</b>	<b>6</b>	<b>14</b>	<b>42.9</b>

MSU : Period 3	Made	Att	Pct
Layups	2	3	66.7
Dunks	0	0	0
2PT Field Goals	4	9	44.4
3PT Field Goals	1	4	25.0
<b>Total Field Goals</b>	<b>5</b>	<b>13</b>	<b>38.5</b>

MSU : Period 2	Made	Att	Pct
Layups	1	4	25.0
Dunks	0	0	0
2PT Field Goals	2	10	20.0
3PT Field Goals	1	3	33.3
<b>Total Field Goals</b>	<b>3</b>	<b>13</b>	<b>23.1</b>

MSU : Period 4	Made	Att	Pct
Layups	3	5	60.0
Dunks	0	0	0
2PT Field Goals	4	10	40.0
3PT Field Goals	0	5	00.0
<b>Total Field Goals</b>	<b>4</b>	<b>15</b>	<b>26.7</b>

**Official Shot Chart**  
**Morgan St. vs Michigan**  
**Michigan Team Shots**  
 December 01, 2019 at Crisler Center - Ann Arbor



Layups

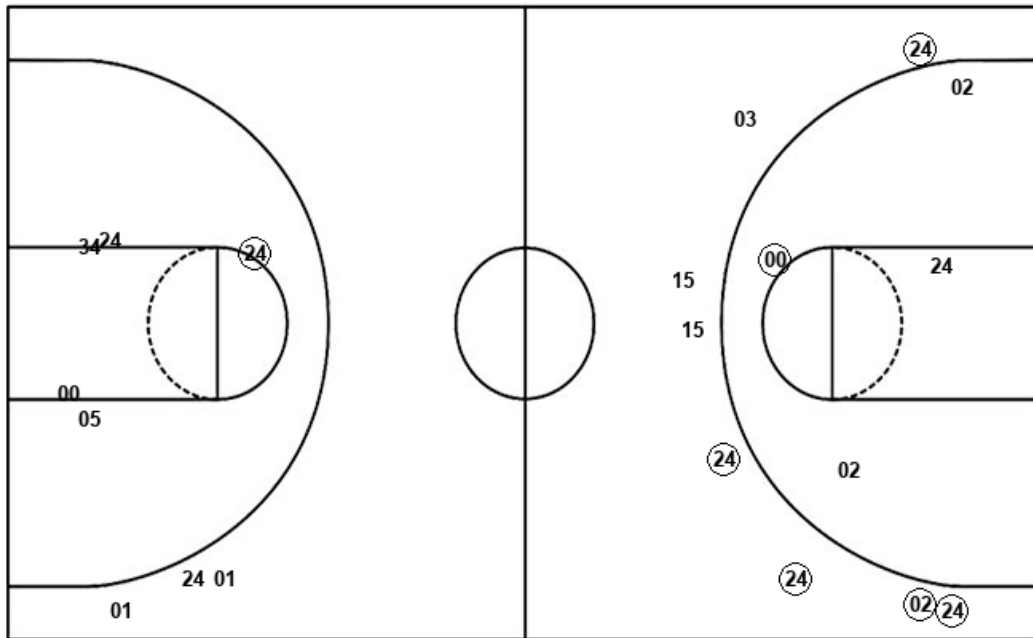

Layups

Dunks

Dunks

U-M : Period 1	Made	Att	Pct
Layups	5	8	62.5
Dunks	0	0	0
2PT Field Goals	5	10	50.0
3PT Field Goals	0	2	00.0
<b>Total Field Goals</b>	<b>5</b>	<b>12</b>	<b>41.7</b>

U-M : Period 3	Made	Att	Pct
Layups	9	14	64.3
Dunks	0	0	0
2PT Field Goals	10	15	66.7
3PT Field Goals	1	2	50.0
<b>Total Field Goals</b>	<b>11</b>	<b>17</b>	<b>64.7</b>

U-M : Period 2	Made	Att	Pct
Layups	4	5	80.0
Dunks	0	0	0
2PT Field Goals	5	8	62.5
3PT Field Goals	0	1	00.0
<b>Total Field Goals</b>	<b>5</b>	<b>9</b>	<b>55.6</b>

U-M : Period 4	Made	Att	Pct
Layups	4	5	80.0
Dunks	0	0	0
2PT Field Goals	4	8	50.0
3PT Field Goals	4	6	66.7
<b>Total Field Goals</b>	<b>8</b>	<b>14</b>	<b>57.1</b>