

FINAL SCORE

Kent St.

84



Towson

80



November 11, 2019 • SECU Arena - Towson

FINAL STATISTICS

Official Box Score
Kent St. vs Towson
Game Totals -- Final Statistics
November 11, 2019 at SECU Arena - Towson



Kent St. 84

No.	Player	S	Pts	FG	3FG	FT	OR	DR	TR	PF	A	TO	Blk	Stl	Min	+/-
03	SIMONS, TROY	G	16	6-12	4-8	0-0	1	1	2	2	2	0	1	1	32	-3
04	WILLIAMS, ANTONIO	G	6	1-3	0-1	4-4	0	0	0	5	4	1	0	1	17	-1
05	PIPPEN, DANNY	F	17	5-10	2-4	5-5	0	6	6	4	0	1	5	1	35	9
13	PETERSON, MITCH	G	6	1-2	1-2	3-4	1	3	4	1	0	0	1	0	27	-3
25	WHITTINGTON, PHILIP	F	12	5-12	0-0	2-4	4	6	10	5	0	0	1	1	33	8
01	WILLIAMSON, C.J.	G	0	0-1	0-1	0-0	1	2	3	2	0	0	0	0	7	-1
11	SANTIAGO, GIOVANNI	G	6	2-5	0-2	2-2	0	4	4	0	2	1	0	1	27	4
14	BECK, TERVELL	F	0	0-2	0-1	0-0	0	1	1	1	0	1	0	1	4	-2
15	ROBERTS, ANTHONY	G	21	8-18	2-7	3-5	2	5	7	2	3	2	0	0	31	18
23	BAINBRIDGE, EVAN	F	0	0-1	0-1	0-0	0	1	1	2	0	1	0	1	13	-9
TEAM							0	0	0	0		1				
TOTALS			84	28-66	9-27	19-24	9	29	38	24	11	8	8	7	225	

Shooting By Period

Period	FG	FG%	3FG	3FG%	FT	FT%
1st Half	12-29	41%	5-15	33%	6-6	100%
2nd Half	13-31	42%	3-10	30%	8-12	67%
3rd Half	3-6	50%	1-2	50%	5-6	83%
Game	28-66	42.4%	9-27	33.3%	19-24	79.2%

Deadball Rebounds: 6,1
Last FG: 3rd-00:43
Biggest Run: 9-0
Largest lead: By 7 at -
Technical Fouls: #05 PIPPEN (Double) @ 2nd - 12:02;

Towson 80

No.	Player	S	Pts	FG	3FG	FT	OR	DR	TR	PF	A	TO	Blk	Stl	Min	+/-
02	BETRAND, ALLEN	G	11	3-13	1-7	4-4	1	4	5	5	1	0	0	0	33	1
05	DOTTIN, JAKIGH	G	5	2-7	0-1	1-2	1	3	4	0	5	0	0	0	22	-6
11	TUNSTALL, DENNIS	F	12	3-5	2-3	4-6	2	4	6	1	0	0	1	1	36	-3
23	FOBBS, BRIAN	G	20	7-23	0-8	6-7	2	6	8	1	1	4	1	1	45	-6
32	THOMPSON, CHARLES	F	4	2-3	0-0	0-0	2	3	5	4	1	1	0	1	30	2
10	GIBSON, JASON	G	18	5-10	2-5	6-7	0	1	1	3	0	1	0	0	29	-7
12	GRAY, JUWAN	F	7	2-5	1-1	2-2	2	2	4	3	0	1	0	0	17	6
20	SANDERS, NAKYE	F	3	1-2	0-0	1-2	0	0	0	5	0	1	1	1	13	-7
TEAM							0	0	0	0		1				
TOTALS			80	25-68	6-25	24-30	10	23	33	22	8	9	3	4	225	

Shooting By Period

Period	FG	FG%	3FG	3FG%	FT	FT%
1st Half	12-35	34%	1-11	09%	7-9	78%
2nd Half	12-26	46%	4-10	40%	12-15	80%
3rd Half	1-7	14%	1-4	25%	5-6	83%
Game	25-68	36.8%	6-25	24.0%	24-30	80.0%

Deadball Rebounds: 9,5
Last FG: 3rd-00:00
Biggest Run: 9-0
Largest lead: By 7 at -
Technical Fouls: #20 SANDERS (Double) @ 2nd - 12:02;

Game Notes:

Officials: D.J. Cartensen, Tim Stewart, Tony Meeks
Attendance: 1823

Start Time: 07:06 PM ET
End Time: 09:40 PM ET
Game Duration: 2:34

Score	1st	2nd	3rd	TOT
KSU	35	37	12	84
TOW	32	40	8	80

KSU led for 21:53. TOW led for 18:57.
Game was tied for 4:10.
Times tied: 96 Lead Changes: 0

Points from	KSU	TOW
In the Paint	28	36
Off Turns	9	10
2nd Chance	12	18
Fast Break	15	11
Bench	27	28

Official Box Score
Kent St. vs Towson
First Half Statistics Only
November 11, 2019 at SECU Arena - Towson



Kent St. 35

No.	Player	S	Pts	FG	3FG	FT	OR	DR	TR	PF	A	TO	Blk	Stl	Min	+/-
03	SIMONS, TROY	G	11	4-8	3-5	0-0	0	0	0	1	1	0	1	1	17	-1
04	WILLIAMS, ANTONIO	G	4	0-1	0-1	4-4	0	0	0	2	3	0	0	0	8	4
05	PIPPEN, DANNY	F	3	1-3	1-2	0-0	0	2	2	1	0	1	4	0	16	5
13	PETERSON, MITCH	G	3	1-1	1-1	0-0	0	1	1	0	0	0	0	0	14	-3
25	WHITTINGTON, PHILIP	F	4	2-4	0-0	0-0	1	3	4	2	0	0	0	0	10	3
01	WILLIAMSON, C.J.	G	0	0-1	0-1	0-0	1	2	3	1	0	0	0	0	5	1
11	SANTIAGO, GIOVANNI	G	2	1-2	0-1	0-0	0	1	1	0	2	1	0	0	11	0
14	BECK, TERVELL	F	0	0-2	0-1	0-0	0	1	1	1	0	1	0	1	4	-2
15	ROBERTS, ANTHONY	G	8	3-6	0-2	2-2	1	2	3	2	2	1	0	0	10	10
23	BAINBRIDGE, EVAN	F	0	0-1	0-1	0-0	0	1	1	0	0	0	0	0	6	-2
TEAM							0	0	0	0		0				
TOTALS			35	12-29	5-15	6-6	3	13	16	10	8	4	5	2	100	

Shooting By Period

Period	FG	FG%	3FG	3FG%	FT	FT%
1st Half	12-29	41%	5-15	33%	6-6	100%
Game	28-66	42.4%	9-27	33.3%	19-24	79.2%

Deadball Rebounds: 6,1
Last FG Half: KSU 2nd-00:14

Towson 32

No.	Player	S	Pts	FG	3FG	FT	OR	DR	TR	PF	A	TO	Blk	Stl	Min	+/-
02	BETRAND, ALLEN	G	2	1-6	0-4	0-0	1	1	2	2	0	0	0	0	14	-5
05	DOTTIN, JAKIGH	G	0	0-5	0-1	0-0	0	2	2	0	3	0	0	0	12	-6
11	TUNSTALL, DENNIS	F	7	2-4	1-2	2-2	2	3	5	0	0	0	0	0	14	3
23	FOBBS, BRIAN	G	11	4-10	0-3	3-4	1	2	3	1	0	2	0	1	20	-5
32	THOMPSON, CHARLES	F	4	2-2	0-0	0-0	2	1	3	1	1	1	0	1	12	1
10	GIBSON, JASON	G	5	2-4	0-1	1-1	0	0	0	2	0	0	0	0	8	2
12	GRAY, JUWAN	F	0	0-3	0-0	0-0	1	1	2	0	0	0	0	0	11	-1
20	SANDERS, NAKYE	F	3	1-1	0-0	1-2	0	0	0	2	0	0	1	0	8	-4
TEAM							0	0	0	0		0				
TOTALS			32	12-35	1-11	7-9	7	10	17	8	4	3	1	2	100	

Shooting By Period

Period	FG	FG%	3FG	3FG%	FT	FT%
1st Half	12-35	34%	1-11	09%	7-9	78%
Game	25-68	36.8%	6-25	24.0%	24-30	80.0%

Deadball Rebounds: 9,5
Last FG Half: TOW 2nd-03:49

Game Notes:

Officials: D.J. Cartensen, Tim Stewart, Tony Meeks
Attendance: 1823

Start Time: 07:06 PM ET
End Time: 09:40 PM ET
Game Duration: 2:34

Score	1st	2nd	3rd	TOT
KSU	35	37	12	84
TOW	32	40	8	80

Points from (This Period)	KSU	TOW
In the Paint	8	20
Off Turns	2	3
2nd Chance	7	12
Fast Break	7	5
Bench	10	8

Official Play-By-Play
Kent St. vs Towson
First Half
November 11, 2019 at SECU Arena - Towson



Period 1

Starters:

Kent St.: 3 SIMONS, TROY (G); 4 WILLIAMS, ANTONIO (G); 5 PIPPEN, DANNY (F); 13 PETERSON, MITCH (G); 25 WHITTINGTON, PHILIP (F);
Towson: 11 TUNSTALL, DENNIS (F); 23 FOBBS, BRIAN (G); 32 THOMPSON, CHARLES (F); 2 BETRAND, ALLEN (G); 5 DOTTIN, JAKIGH (G);

Time	VISITORS: Kent St.	Score	Margin	HOME: Towson
19:44	GOOD! 3PTR by PETERSON, MITCH	0-3	V 3	
19:44	ASSIST by WILLIAMS, ANTONIO			
19:18				MISSED 3PTR by BETRAND, ALLEN
19:13	REBOUND (DEF) by WHITTINGTON, PHILIP			
18:48	MISSED 3PTR by WILLIAMS, ANTONIO			
18:44				REBOUND (DEF) by BETRAND, ALLEN
18:36		2-3	V 1	GOOD! LAYUP by THOMPSON, CHARLES [PNT]
18:36				ASSIST by DOTTIN, JAKIGH
18:20				FOUL (PERSONAL) by FOBBS, BRIAN
18:19	MISSED 3PTR by SIMONS, TROY			
18:14	REBOUND (OFF) by TEAM			
17:58	GOOD! LAYUP by WHITTINGTON, PHILIP [PNT]	2-5	V 3	
17:58	ASSIST by WILLIAMS, ANTONIO			
17:25		4-5	V 1	GOOD! JUMPER by FOBBS, BRIAN
17:25				ASSIST by THOMPSON, CHARLES
17:10	MISSED JUMPER by SIMONS, TROY			
17:05				REBOUND (DEF) by TEAM
16:48				MISSED 3PTR by TUNSTALL, DENNIS
16:48	BLOCK by PIPPEN, DANNY			
16:47				REBOUND (OFF) by TEAM
16:47				SUB OUT: THOMPSON, CHARLES
16:47				SUB IN: SANDERS, NAKYE
16:45		7-5	H 2	GOOD! 3PTR by TUNSTALL, DENNIS
16:45				ASSIST by DOTTIN, JAKIGH
16:19	MISSED JUMPER by WHITTINGTON, PHILIP			
16:15				REBOUND (DEF) by TUNSTALL, DENNIS
16:00				MISSED LAYUP by DOTTIN, JAKIGH
16:00	BLOCK by PIPPEN, DANNY			
15:59				REBOUND (OFF) by TEAM
15:57				SUB OUT: DOTTIN, JAKIGH
15:57				SUB IN: GIBSON, JASON
15:55				MISSED LAYUP by FOBBS, BRIAN
15:50	REBOUND (DEF) by ROBERTS, ANTHONY			
15:46	GOOD! JUMPER by ROBERTS, ANTHONY	7-7	T	
15:26	SUB OUT: SIMONS, TROY			
15:26	SUB IN: ROBERTS, ANTHONY			
15:24		9-7	H 2	GOOD! LAYUP by GIBSON, JASON
15:14	MISSED LAYUP by WHITTINGTON, PHILIP			
15:11	REBOUND (OFF) by WHITTINGTON, PHILIP			
15:11				FOUL (PERSONAL) by SANDERS, NAKYE
15:11				
15:10				SUB OUT: BETRAND, ALLEN
15:10				SUB OUT: TUNSTALL, DENNIS
15:10				SUB IN: DOTTIN, JAKIGH
15:10				SUB IN: GRAY, JUWAN
15:09	GOOD! 3PTR by PIPPEN, DANNY	9-10	V 1	
15:09	ASSIST by ROBERTS, ANTHONY			
14:53				SUB OUT: DOTTIN, JAKIGH
14:53				SUB IN: BETRAND, ALLEN
14:49		11-10	H 1	GOOD! JUMPER by FOBBS, BRIAN [PNT]
14:28	GOOD! JUMPER by WHITTINGTON, PHILIP	11-12	V 1	
14:28	ASSIST by WILLIAMS, ANTONIO			
14:16				TURNOVER (TRAVEL) by FOBBS, BRIAN
14:16	SUB OUT: PIPPEN, DANNY			
14:16	SUB OUT: PETERSON, MITCH			
14:16	SUB IN: SANTIAGO, GIOVANNI			
14:16	SUB IN: BAINBRIDGE, EVAN			
14:01	SUB OUT: WHITTINGTON, PHILIP			
14:01	SUB IN: BECK, TERVELL			
13:59	TURNOVER (BADPASS) by SANTIAGO, GIOVANNI			
13:59				STEAL by FOBBS, BRIAN
13:56	FOUL (PERSONAL) by WILLIAMS, ANTONIO			
13:56				MISSED FT by FOBBS, BRIAN
13:56				REBOUND (OFF) by TEAM
13:56		12-12	T	GOOD! FT by FOBBS, BRIAN
13:22	MISSED 3PTR by SANTIAGO, GIOVANNI			
13:17				REBOUND (DEF) by GRAY, JUWAN
13:09				MISSED 3PTR by BETRAND, ALLEN
13:04	REBOUND (DEF) by SANTIAGO, GIOVANNI			
12:54				FOUL (PERSONAL) by GIBSON, JASON

Time	VISITORS: Kent St.	Score	Margin	HOME: Towson
12:54	GOOD! FT by WILLIAMS, ANTONIO	12-13	V 1	
12:54				SUB OUT: BETRAND, ALLEN
12:54				SUB IN: TUNSTALL, DENNIS
12:54	GOOD! FT by WILLIAMS, ANTONIO	12-14	V 2	
12:54	SUB OUT: WILLIAMS, ANTONIO			
12:54	SUB IN: SIMONS, TROY			
12:46				TURNOVER (BADPASS) by FOBBS, BRIAN
12:46	STEAL by BECK, TERVELL			
12:31	MISSED LAYUP by BECK, TERVELL			
12:31				BLOCK by SANDERS, NAKYE
12:31				REBOUND (DEF) by TEAM
12:16	FOUL (PERSONAL) by BECK, TERVELL			
12:09				MISSED LAYUP by GIBSON, JASON
12:05	REBOUND (DEF) by BECK, TERVELL			
11:53	GOOD! JUMPER by ROBERTS, ANTHONY	12-16	V 4	
11:53	ASSIST by SIMONS, TROY			
11:27				MISSED 3PTR by GIBSON, JASON
11:27				REBOUND (OFF) by TEAM
11:27	FOUL (PERSONAL) by ROBERTS, ANTHONY			
11:27				
11:26				SUB OUT: GRAY, JUWAN
11:26				SUB OUT: SANDERS, NAKYE
11:26				SUB OUT: FOBBS, BRIAN
11:26				SUB IN: BETRAND, ALLEN
11:26				SUB IN: DOTTIN, JAKIGH
11:26				SUB IN: THOMPSON, CHARLES
11:26	SUB OUT: BECK, TERVELL			
11:26	SUB IN: PIPPEN, DANNY			
11:23				MISSED JUMPER by TUNSTALL, DENNIS
11:20				REBOUND (OFF) by BETRAND, ALLEN
11:19		14-16	V 2	GOOD! LAYUP by BETRAND, ALLEN
11:03				FOUL (PERSONAL) by GIBSON, JASON
11:03	SUB OUT: BAINBRIDGE, EVAN			
11:03	SUB IN: WHITTINGTON, PHILIP			
10:58	MISSED 3PTR by ROBERTS, ANTHONY			
10:54				REBOUND (DEF) by TUNSTALL, DENNIS
10:41				TURNOVER (BADPASS) by THOMPSON, CHARLES
10:41	STEAL by SIMONS, TROY			
10:36	MISSED LAYUP by SIMONS, TROY			
10:33	REBOUND (OFF) by ROBERTS, ANTHONY			
10:33	GOOD! LAYUP by ROBERTS, ANTHONY	14-18	V 4	
10:33				TIMEOUT 30SEC
10:36				SUB OUT: GIBSON, JASON
10:36				SUB IN: FOBBS, BRIAN
10:24	FOUL (PERSONAL) by ROBERTS, ANTHONY			
10:24	SUB OUT: ROBERTS, ANTHONY			
10:24	SUB IN: WILLIAMSON, C.J.			
10:24	FOUL (PERSONAL) by WILLIAMSON, C.J.			
10:22				MISSED JUMPER by BETRAND, ALLEN
10:19	REBOUND (DEF) by WILLIAMSON, C.J.			
10:15	MISSED 3PTR by SIMONS, TROY			
10:12				REBOUND (DEF) by DOTTIN, JAKIGH
09:56				MISSED 3PTR by FOBBS, BRIAN
09:51	REBOUND (DEF) by PIPPEN, DANNY			
09:38	MISSED 3PTR by PIPPEN, DANNY			
09:35				REBOUND (DEF) by DOTTIN, JAKIGH
09:19				MISSED 3PTR by FOBBS, BRIAN
09:15	REBOUND (DEF) by WHITTINGTON, PHILIP			
09:11	MISSED 3PTR by WILLIAMSON, C.J.			
09:06	REBOUND (OFF) by WILLIAMSON, C.J.			
09:06				FOUL (PERSONAL) by THOMPSON, CHARLES
09:06				SUB OUT: TUNSTALL, DENNIS
09:06				SUB OUT: THOMPSON, CHARLES
09:06				SUB IN: GRAY, JUWAN
09:06				SUB IN: SANDERS, NAKYE
09:06	SUB OUT: SANTIAGO, GIOVANNI			
09:06	SUB IN: WILLIAMS, ANTONIO			
09:03				FOUL (PERSONAL) by SANDERS, NAKYE
08:55	TURNOVER (BADPASS) by PIPPEN, DANNY			
08:38				MISSED LAYUP by DOTTIN, JAKIGH
08:38	BLOCK by SIMONS, TROY			
08:33	REBOUND (DEF) by WILLIAMSON, C.J.			
08:33				FOUL (PERSONAL) by BETRAND, ALLEN
08:33	GOOD! FT by WILLIAMS, ANTONIO [FB]	14-19	V 5	
08:33				SUB OUT: DOTTIN, JAKIGH
08:33				SUB IN: GIBSON, JASON
08:33	SUB OUT: WILLIAMSON, C.J.			
08:33	SUB IN: PETERSON, MITCH			
08:33	GOOD! FT by WILLIAMS, ANTONIO [FB]	14-20	V 6	
08:30	FOUL (PERSONAL) by WILLIAMS, ANTONIO			

Time	VISITORS: Kent St.	Score	Margin	HOME: Towson
08:30	SUB OUT: WILLIAMS, ANTONIO			
08:30	SUB IN: SANTIAGO, GIOVANNI			
08:09				MISSED LAYUP by GRAY, JUWAN
08:07				REBOUND (OFF) by TEAM
07:58	FOUL (PERSONAL) by WHITTINGTON, PHILIP			
07:58		15-20	V 5	GOOD! FT by SANDERS, NAKYE
07:58				MISSED FT by SANDERS, NAKYE
07:28	REBOUND (DEF) by WHITTINGTON, PHILIP			
07:51	GOOD! LAYUP by SIMONS, TROY [PNT]	15-22	V 7	
07:38				MISSED JUMPER by GRAY, JUWAN
07:38	BLOCK by PIPPEN, DANNY			
07:33				REBOUND (OFF) by GRAY, JUWAN
07:27		17-22	V 5	GOOD! JUMPER by SANDERS, NAKYE
07:01	GOOD! JUMPER by SANTIAGO, GIOVANNI	17-24	V 7	
06:41		19-24	V 5	GOOD! JUMPER by GIBSON, JASON
06:41				
06:41	FOUL (PERSONAL) by WHITTINGTON, PHILIP			
06:41				SUB OUT: BETRAND, ALLEN
06:41				SUB OUT: SANDERS, NAKYE
06:41				SUB IN: TUNSTALL, DENNIS
06:41				SUB IN: THOMPSON, CHARLES
06:41		20-24	V 4	GOOD! FT by GIBSON, JASON [FB]
06:35	SUB OUT: WHITTINGTON, PHILIP			
06:35	SUB IN: BAINBRIDGE, EVAN			
06:23	MISSED 3PTR by BAINBRIDGE, EVAN			
06:20				REBOUND (DEF) by TUNSTALL, DENNIS
06:20	FOUL (PERSONAL) by PIPPEN, DANNY			
06:20	SUB OUT: PIPPEN, DANNY			
06:20	SUB IN: BECK, TERVELL			
06:20		21-24	V 3	GOOD! FT by TUNSTALL, DENNIS [FB]
06:20		22-24	V 2	GOOD! FT by TUNSTALL, DENNIS [FB]
06:02	TURNOVER (LOSTBALL) by BECK, TERVELL			
06:02				STEAL by THOMPSON, CHARLES
05:46				MISSED JUMPER by GRAY, JUWAN
05:42				REBOUND (OFF) by TUNSTALL, DENNIS
05:41		24-24	T	GOOD! LAYUP by TUNSTALL, DENNIS
05:19	MISSED 3PTR by BECK, TERVELL			
05:14				REBOUND (DEF) by FOBBS, BRIAN
05:12	FOUL (PERSONAL) by SIMONS, TROY			
05:12		25-24	H 1	GOOD! FT by FOBBS, BRIAN [FB]
05:12				SUB OUT: GIBSON, JASON
05:12				SUB IN: DOTTIN, JAKIGH
05:12	SUB OUT: SANTIAGO, GIOVANNI			
05:12	SUB OUT: BECK, TERVELL			
05:12	SUB OUT: BAINBRIDGE, EVAN			
05:12	SUB IN: WILLIAMSON, C.J.			
05:12	SUB IN: PIPPEN, DANNY			
05:12	SUB IN: ROBERTS, ANTHONY			
05:12		26-24	H 2	GOOD! FT by FOBBS, BRIAN [FB]
04:46	GOOD! 3PTR by SIMONS, TROY	26-27	V 1	
04:46	ASSIST by ROBERTS, ANTHONY			
04:15				MISSED LAYUP by DOTTIN, JAKIGH
04:15	BLOCK by PIPPEN, DANNY			
04:10	REBOUND (DEF) by PIPPEN, DANNY			
04:01	MISSED 3PTR by ROBERTS, ANTHONY			
03:57				REBOUND (DEF) by FOBBS, BRIAN
03:45		28-27	H 1	GOOD! LAYUP by FOBBS, BRIAN [PNT]
03:45				ASSIST by DOTTIN, JAKIGH
03:13	MISSED LAYUP by ROBERTS, ANTHONY			
03:10				REBOUND (DEF) by THOMPSON, CHARLES
02:54		30-27	H 3	GOOD! JUMPER by FOBBS, BRIAN [PNT]
02:46				
02:46				SUB OUT: GRAY, JUWAN
02:46				SUB IN: BETRAND, ALLEN
02:46	SUB OUT: WILLIAMSON, C.J.			
02:46	SUB IN: SANTIAGO, GIOVANNI			
02:31	GOOD! 3PTR by SIMONS, TROY	30-30	T	
02:31	ASSIST by SANTIAGO, GIOVANNI			
02:08				MISSED 3PTR by DOTTIN, JAKIGH
02:02	REBOUND (DEF) by PETERSON, MITCH			
01:58	GOOD! 3PTR by SIMONS, TROY [FB]	30-33	V 3	
01:58	ASSIST by SANTIAGO, GIOVANNI			
01:39				MISSED LAYUP by DOTTIN, JAKIGH
01:34				REBOUND (OFF) by FOBBS, BRIAN
01:32				MISSED JUMPER by FOBBS, BRIAN
01:27				REBOUND (OFF) by THOMPSON, CHARLES
01:25				MISSED 3PTR by BETRAND, ALLEN
01:22				REBOUND (OFF) by TUNSTALL, DENNIS
01:18				MISSED JUMPER by FOBBS, BRIAN
01:14				REBOUND (OFF) by THOMPSON, CHARLES

Time	VISITORS: Kent St.	Score	Margin	HOME: Towson
01:12		32-33	V 1	GOOD! LAYUP by THOMPSON, CHARLES
01:04	TURNOVER (BADPASS) by ROBERTS, ANTHONY			
01:04				SUB OUT: TUNSTALL, DENNIS
01:04				SUB IN: GRAY, JUWAN
01:04	SUB OUT: PETERSON, MITCH			
01:04	SUB IN: BAINBRIDGE, EVAN			
00:39				MISSED 3PTR by FOBBS, BRIAN
00:36	REBOUND (DEF) by ROBERTS, ANTHONY			
00:36				FOUL (PERSONAL) by BETRAND, ALLEN
00:36	SUB OUT: SANTIAGO, GIOVANNI			
00:36	SUB IN: WILLIAMSON, C.J.			
00:36	GOOD! FT by ROBERTS, ANTHONY [FB]	32-34	V 2	
00:36	GOOD! FT by ROBERTS, ANTHONY [FB]	32-35	V 3	
00:36	SUB OUT: ROBERTS, ANTHONY			
00:36	SUB IN: PETERSON, MITCH			
00:20				MISSED 3PTR by BETRAND, ALLEN
00:16	REBOUND (DEF) by BAINBRIDGE, EVAN			
00:00	MISSED LAYUP by PIPPEN, DANNY			
00:00	REBOUND (OFF) by TEAM			

Kent St. 35, Towson 32

Points from (This Period)	KSU	TOW
In the Paint	8	20
Off Turns	2	3
2nd Chance	7	12
Fast Break	7	5
Bench	10	8

Official Box Score
Kent St. vs Towson
Second Half Statistics Only
November 11, 2019 at SECU Arena - Towson



Kent St. 37

No.	Player	S	Pts	FG	3FG	FT	OR	DR	TR	PF	A	TO	Blk	Stl	Min	+/-
03	SIMONS, TROY	G	5	2-4	1-3	0-0	1	1	2	1	1	0	0	0	15	-2
04	WILLIAMS, ANTONIO	G	2	1-2	0-0	0-0	0	0	0	3	1	1	0	1	9	-5
05	PIPPEN, DANNY	F	7	2-4	0-0	3-3	0	3	3	3	0	0	1	1	14	0
13	PETERSON, MITCH	G	0	0-1	0-1	0-0	1	0	1	0	0	0	1	0	8	-4
25	WHITTINGTON, PHILIP	F	8	3-6	0-0	2-4	2	3	5	2	0	0	1	0	19	0
01	WILLIAMSON, C.J.	G	0	0-0	0-0	0-0	0	0	0	0	0	0	0	0	1	-2
11	SANTIAGO, GIOVANNI	G	4	1-3	0-1	2-2	0	3	3	0	0	0	0	0	11	0
14	BECK, TERVELL	F	0	0-0	0-0	0-0	0	0	0	0	0	0	0	0	0	0
15	ROBERTS, ANTHONY	G	11	4-11	2-5	1-3	1	2	3	0	0	1	0	0	16	4
23	BAINBRIDGE, EVAN	F	0	0-0	0-0	0-0	0	0	0	2	0	0	0	1	6	-6
TEAM							0	0	0	0		1				
TOTALS			37	13-31	3-10	8-12	5	12	17	11	2	3	3	3	100	

Shooting By Period

Period	FG	FG%	3FG	3FG%	FT	FT%
2nd Half	13-31	42%	3-10	30%	8-12	67%
Game	28-66	42.4%	9-27	33.3%	19-24	79.2%

Deadball Rebounds: 6,1
Last FG Half: KSU 3rd-00:43

Towson 40

No.	Player	S	Pts	FG	3FG	FT	OR	DR	TR	PF	A	TO	Blk	Stl	Min	+/-
02	BETRAND, ALLEN	G	7	2-4	1-2	2-2	0	3	3	2	1	0	0	0	16	6
05	DOTTIN, JAKIGH	G	5	2-2	0-0	1-2	1	1	2	0	2	0	0	0	8	4
11	TUNSTALL, DENNIS	F	4	1-1	1-1	1-2	0	1	1	0	0	0	1	1	16	1
23	FOBBS, BRIAN	G	9	3-11	0-4	3-3	0	3	3	0	0	0	1	0	20	3
32	THOMPSON, CHARLES	F	0	0-1	0-0	0-0	0	1	1	3	0	0	0	0	14	6
10	GIBSON, JASON	G	13	3-5	2-3	5-6	0	1	1	1	0	1	0	0	16	-4
12	GRAY, JUWAN	F	2	1-1	0-0	0-0	0	1	1	2	0	1	0	0	4	2
20	SANDERS, NAKYE	F	0	0-1	0-0	0-0	0	0	0	3	0	1	0	1	6	-3
TEAM							0	0	0	0		1				
TOTALS			40	12-26	4-10	12-15	1	11	12	11	3	4	2	2	100	

Shooting By Period

Period	FG	FG%	3FG	3FG%	FT	FT%
2nd Half	12-26	46%	4-10	40%	12-15	80%
Game	25-68	36.8%	6-25	24.0%	24-30	80.0%

Deadball Rebounds: 9,5
Last FG Half: TOW 3rd-00:00

Game Notes:

Officials: D.J. Cartensen, Tim Stewart, Tony Meeks
Attendance: 1823

Start Time: 07:06 PM ET
End Time: 09:40 PM ET
Game Duration: 2:34

Score	1st	2nd	3rd	TOT
KSU	35	37	12	84
TOW	32	40	8	80

Points from (This Period)	KSU	TOW
In the Paint	16	16
Off Turns	5	5
2nd Chance	5	4
Fast Break	5	6
Bench	15	15

Official Play-By-Play
Kent St. vs Towson
Second Half
November 11, 2019 at SECU Arena - Towson



Period 2

Starters:

Kent St.: 3 SIMONS, TROY (G); 4 WILLIAMS, ANTONIO (G); 5 PIPPEN, DANNY (F); 13 PETERSON, MITCH (G); 25 WHITTINGTON, PHILIP (F);
Towson: 11 TUNSTALL, DENNIS (F); 23 FOBBS, BRIAN (G); 32 THOMPSON, CHARLES (F); 2 BETRAND, ALLEN (G); 5 DOTTIN, JAKIGH (G);

Time	VISITORS: Kent St.	Score	Margin	HOME: Towson
19:59				SUB OUT: DOTTIN, JAKIGH
19:59				SUB IN: TUNSTALL, DENNIS
19:59	SUB OUT: WILLIAMSON, C.J.			
19:59	SUB OUT: PIPPEN, DANNY			
19:59	SUB OUT: BAINBRIDGE, EVAN			
19:59	SUB IN: WILLIAMS, ANTONIO			
19:59	SUB IN: SANTIAGO, GIOVANNI			
19:59	SUB IN: WHITTINGTON, PHILIP			
19:46	FOUL (PERSONAL) by SIMONS, TROY			
19:30				SUB OUT: GRAY, JUWAN
19:30				SUB IN: DOTTIN, JAKIGH
19:16				TURNOVER (SHOTCLOCK) by TEAM
19:15				FOUL (PERSONAL) by THOMPSON, CHARLES
19:08	MISSED LAYUP by WHITTINGTON, PHILIP			
19:05				REBOUND (DEF) by DOTTIN, JAKIGH
19:03	FOUL (PERSONAL) by PIPPEN, DANNY			
19:03				MISSED FT by DOTTIN, JAKIGH
19:03				REBOUND (OFF) by TEAM
19:03		33-35	V 2	GOOD! FT by DOTTIN, JAKIGH
18:52	SUB OUT: SANTIAGO, GIOVANNI			
18:52	SUB IN: PIPPEN, DANNY			
18:52				FOUL (PERSONAL) by BETRAND, ALLEN
18:39	MISSED 3PTR by SIMONS, TROY			
18:34	REBOUND (OFF) by SIMONS, TROY			
18:32	MISSED JUMPER by WILLIAMS, ANTONIO			
18:29	REBOUND (OFF) by TEAM			
18:29	TURNOVER (SHOTCLOCK) by TEAM			
18:16	FOUL (PERSONAL) by WILLIAMS, ANTONIO			
17:58		36-35	H 1	GOOD! 3PTR by BETRAND, ALLEN
17:42	GOOD! LAYUP by WHITTINGTON, PHILIP	36-37	V 1	
17:16		39-37	H 2	GOOD! 3PTR by TUNSTALL, DENNIS
17:16				ASSIST by DOTTIN, JAKIGH
16:44	MISSED JUMPER by PIPPEN, DANNY			
16:40				REBOUND (DEF) by BETRAND, ALLEN
16:38				MISSED 3PTR by FOBBS, BRIAN
16:34				REBOUND (OFF) by DOTTIN, JAKIGH
16:32		41-37	H 4	GOOD! LAYUP by DOTTIN, JAKIGH
16:11				SUB OUT: BETRAND, ALLEN
16:11				SUB OUT: THOMPSON, CHARLES
16:11				SUB IN: GIBSON, JASON
16:11				SUB IN: SANDERS, NAKYE
16:11	SUB OUT: WILLIAMS, ANTONIO			
16:11	SUB IN: ROBERTS, ANTHONY			
16:01	GOOD! JUMPER by ROBERTS, ANTHONY	41-39	H 2	
15:47	SUB OUT: PETERSON, MITCH			
15:47	SUB IN: WILLIAMS, ANTONIO			
15:38		44-39	H 5	GOOD! 3PTR by GIBSON, JASON
15:38				ASSIST by DOTTIN, JAKIGH
15:14	TURNOVER (LOSTBALL) by WILLIAMS, ANTONIO			
15:14				STEAL by SANDERS, NAKYE
15:10		46-39	H 7	GOOD! LAYUP by DOTTIN, JAKIGH [FB]
15:10				
14:54	GOOD! 3PTR by SIMONS, TROY	46-42	H 4	
14:54	ASSIST by WILLIAMS, ANTONIO			
14:36				TURNOVER (LOSTBALL) by SANDERS, NAKYE
14:36	STEAL by WILLIAMS, ANTONIO			
14:29	GOOD! 3PTR by ROBERTS, ANTHONY [FB]	46-45	H 1	
14:29	ASSIST by SIMONS, TROY			
14:10				TURNOVER (BADPASS) by GIBSON, JASON
14:10	STEAL by PIPPEN, DANNY			
14:02	TURNOVER (BADPASS) by ROBERTS, ANTHONY			
14:02				STEAL by TUNSTALL, DENNIS
13:55				MISSED 3PTR by FOBBS, BRIAN
13:51	REBOUND (DEF) by ROBERTS, ANTHONY			
13:42				FOUL (PERSONAL) by SANDERS, NAKYE
13:42				SUB OUT: DOTTIN, JAKIGH
13:42				SUB IN: GRAY, JUWAN
13:42	SUB OUT: WILLIAMS, ANTONIO			
13:42	SUB IN: SANTIAGO, GIOVANNI			
13:36	MISSED LAYUP by WHITTINGTON, PHILIP			

Time	VISITORS: Kent St.	Score	Margin	HOME: Towson
13:36				BLOCK by TUNSTALL, DENNIS
13:35	REBOUND (OFF) by TEAM			
13:35				SUB OUT: TUNSTALL, DENNIS
13:35				SUB IN: BETRAND, ALLEN
13:31	GOOD! LAYUP by PIPPEN, DANNY	46-47	V 1	
13:31				FOUL (PERSONAL) by GRAY, JUWAN
13:31	GOOD! FT by PIPPEN, DANNY	46-48	V 2	
13:11		48-48	T	GOOD! JUMPER by BETRAND, ALLEN [PNT]
13:03				FOUL (PERSONAL) by GRAY, JUWAN
13:03	GOOD! FT by ROBERTS, ANTHONY	48-49	V 1	
13:03	SUB OUT: SIMONS, TROY			
13:03	SUB OUT: WHITTINGTON, PHILIP			
13:03	SUB IN: WILLIAMSON, C.J.			
13:03	SUB IN: BAINBRIDGE, EVAN			
13:01	MISSED FT by ROBERTS, ANTHONY			
12:59				REBOUND (DEF) by GRAY, JUWAN
12:49		51-49	H 2	GOOD! 3PTR by GIBSON, JASON
12:49				ASSIST by BETRAND, ALLEN
12:25	GOOD! 3PTR by ROBERTS, ANTHONY	51-52	V 1	
12:02		53-52	H 1	GOOD! JUMPER by FOBBS, BRIAN [PNT]
12:02	FOUL (PERSONAL) by BAINBRIDGE, EVAN			
12:02				FOUL (TECH) by SANDERS, NAKYE
12:02	FOUL (TECH) by PIPPEN, DANNY			
12:02				SUB OUT: SANDERS, NAKYE
12:02				SUB IN: THOMPSON, CHARLES
12:02	SUB OUT: WILLIAMSON, C.J.			
12:02	SUB IN: SIMONS, TROY			
12:02		54-52	H 2	GOOD! FT by FOBBS, BRIAN
11:59	SUB OUT: PIPPEN, DANNY			
11:59	SUB IN: WHITTINGTON, PHILIP			
11:45	MISSED LAYUP by ROBERTS, ANTHONY			
11:42				REBOUND (DEF) by TEAM
11:42				
11:33	SUB OUT: SANTIAGO, GIOVANNI			
11:33	SUB IN: WILLIAMS, ANTONIO			
11:22				TURNOVER (LOSTBALL) by GRAY, JUWAN
11:22	STEAL by BAINBRIDGE, EVAN			
11:17	GOOD! LAYUP by WILLIAMS, ANTONIO [FB]	54-54	T	
10:46		56-54	H 2	GOOD! LAYUP by GRAY, JUWAN
10:24	MISSED 3PTR by ROBERTS, ANTHONY			
10:21				REBOUND (DEF) by GIBSON, JASON
10:21	FOUL (PERSONAL) by WILLIAMS, ANTONIO			
10:21		57-54	H 3	GOOD! FT by GIBSON, JASON
10:21				MISSED FT by GIBSON, JASON
10:21	REBOUND (DEF) by WHITTINGTON, PHILIP			
10:06	SUB OUT: WILLIAMS, ANTONIO			
10:06	SUB IN: PIPPEN, DANNY			
10:00				SUB OUT: GRAY, JUWAN
10:00				SUB IN: TUNSTALL, DENNIS
10:00	SUB OUT: BAINBRIDGE, EVAN			
10:00	SUB IN: SANTIAGO, GIOVANNI			
09:54	MISSED 3PTR by SANTIAGO, GIOVANNI			
09:49				REBOUND (DEF) by FOBBS, BRIAN
09:42				MISSED LAYUP by THOMPSON, CHARLES
09:37	REBOUND (DEF) by SIMONS, TROY			
09:31	MISSED 3PTR by SIMONS, TROY			
09:25				REBOUND (DEF) by FOBBS, BRIAN
09:20				MISSED LAYUP by FOBBS, BRIAN
09:20	BLOCK by WHITTINGTON, PHILIP			
09:13	REBOUND (DEF) by PIPPEN, DANNY			
09:11				FOUL (PERSONAL) by GIBSON, JASON
09:11				SUB OUT: THOMPSON, CHARLES
09:11				SUB IN: SANDERS, NAKYE
09:11	SUB OUT: SIMONS, TROY			
09:11	SUB IN: PETERSON, MITCH			
09:11	MISSED FT by ROBERTS, ANTHONY			
09:11				REBOUND (DEF) by TEAM
09:11	FOUL (PERSONAL) by WHITTINGTON, PHILIP			
09:11		58-54	H 4	GOOD! FT by FOBBS, BRIAN [FB]
09:11		59-54	H 5	GOOD! FT by FOBBS, BRIAN [FB]
08:50	GOOD! LAYUP by WHITTINGTON, PHILIP	59-56	H 3	
08:26				MISSED 3PTR by BETRAND, ALLEN
08:18	REBOUND (DEF) by ROBERTS, ANTHONY			
08:13	MISSED 3PTR by PETERSON, MITCH			
08:10				REBOUND (DEF) by BETRAND, ALLEN
07:52				MISSED LAYUP by SANDERS, NAKYE
07:52	BLOCK by PIPPEN, DANNY			
07:47	REBOUND (DEF) by PIPPEN, DANNY			
07:41				FOUL (PERSONAL) by SANDERS, NAKYE
07:41				

Time	VISITORS: Kent St.	Score	Margin	HOME: Towson
07:41				SUB OUT: SANDERS, NAKYE
07:41				SUB IN: THOMPSON, CHARLES
07:41	SUB OUT: PETERSON, MITCH			
07:41	SUB IN: SIMONS, TROY			
07:41	GOOD! FT by SANTIAGO, GIOVANNI	59-57	H 2	
07:41	GOOD! FT by SANTIAGO, GIOVANNI	59-58	H 1	
07:27	FOUL (PERSONAL) by PIPPEN, DANNY			
07:27	SUB OUT: PIPPEN, DANNY			
07:27	SUB IN: BAINBRIDGE, EVAN			
07:27		60-58	H 2	GOOD! FT by GIBSON, JASON
07:27		61-58	H 3	GOOD! FT by GIBSON, JASON
07:03	MISSED 3PTR by ROBERTS, ANTHONY			
06:58				REBOUND (DEF) by THOMPSON, CHARLES
06:52	FOUL (PERSONAL) by BAINBRIDGE, EVAN			
06:52		62-58	H 4	GOOD! FT by GIBSON, JASON
06:52		63-58	H 5	GOOD! FT by GIBSON, JASON
06:40				FOUL (PERSONAL) by BETRAND, ALLEN
06:40	GOOD! FT by WHITTINGTON, PHILIP	63-59	H 4	
06:40	GOOD! FT by WHITTINGTON, PHILIP	63-60	H 3	
06:15				MISSED 3PTR by GIBSON, JASON
06:12	REBOUND (DEF) by TEAM			
06:12				SUB OUT: BETRAND, ALLEN
06:12				SUB IN: DOTTIN, JAKIGH
05:45	GOOD! DUNK by SIMONS, TROY	63-62	H 1	
05:25		65-62	H 3	GOOD! JUMPER by GIBSON, JASON [PNT]
05:04	GOOD! LAYUP by SANTIAGO, GIOVANNI	65-64	H 1	
04:41				MISSED JUMPER by FOBBS, BRIAN
04:36	REBOUND (DEF) by WHITTINGTON, PHILIP			
04:27	MISSED LAYUP by ROBERTS, ANTHONY			
04:27				BLOCK by FOBBS, BRIAN
04:20				REBOUND (DEF) by FOBBS, BRIAN
04:20		67-64	H 3	GOOD! LAYUP by FOBBS, BRIAN [FB]
04:19	TIMEOUT TEAM			
04:19				SUB OUT: DOTTIN, JAKIGH
04:19				SUB IN: BETRAND, ALLEN
04:19	SUB OUT: SANTIAGO, GIOVANNI			
04:19	SUB OUT: BAINBRIDGE, EVAN			
04:19	SUB IN: WILLIAMS, ANTONIO			
04:19	SUB IN: PIPPEN, DANNY			
04:08				FOUL (PERSONAL) by THOMPSON, CHARLES
04:08	GOOD! FT by PIPPEN, DANNY	67-65	H 2	
04:08	GOOD! FT by PIPPEN, DANNY	67-66	H 1	
03:49		69-66	H 3	GOOD! LAYUP by FOBBS, BRIAN
03:33	GOOD! JUMPER by PIPPEN, DANNY [PNT]	69-68	H 1	
03:26				
03:25	SUB OUT: PIPPEN, DANNY			
03:25	SUB IN: SANTIAGO, GIOVANNI			
03:04				MISSED 3PTR by FOBBS, BRIAN
03:00	REBOUND (DEF) by SANTIAGO, GIOVANNI			
02:58	MISSED JUMPER by ROBERTS, ANTHONY			
02:55				REBOUND (DEF) by TUNSTALL, DENNIS
02:40				MISSED LAYUP by GIBSON, JASON
02:39				REBOUND (OFF) by TEAM
02:30	FOUL (PERSONAL) by WILLIAMS, ANTONIO			
02:30	SUB OUT: WILLIAMS, ANTONIO			
02:30	SUB IN: PETERSON, MITCH			
02:30		70-68	H 2	GOOD! FT by BETRAND, ALLEN
02:30		71-68	H 3	GOOD! FT by BETRAND, ALLEN
02:06	GOOD! JUMPER by ROBERTS, ANTHONY	71-70	H 1	
01:44				MISSED 3PTR by FOBBS, BRIAN
01:40	REBOUND (DEF) by SANTIAGO, GIOVANNI			
01:26				FOUL (PERSONAL) by THOMPSON, CHARLES
01:26	MISSED FT by WHITTINGTON, PHILIP			
01:26	REBOUND (OFF) by TEAM			
01:26	MISSED FT by WHITTINGTON, PHILIP			
01:21				REBOUND (DEF) by BETRAND, ALLEN
01:00				MISSED LAYUP by FOBBS, BRIAN
00:50	REBOUND (DEF) by PIPPEN, DANNY			
00:40	SUB OUT: SIMONS, TROY			
00:40	SUB IN: PIPPEN, DANNY			
00:38	MISSED LAYUP by PIPPEN, DANNY			
00:33	REBOUND (OFF) by WHITTINGTON, PHILIP			
00:32	MISSED LAYUP by WHITTINGTON, PHILIP			
00:30	REBOUND (OFF) by PETERSON, MITCH			
00:30	MISSED JUMPER by SANTIAGO, GIOVANNI			
00:30				REBOUND (DEF) by TEAM
00:30	FOUL (PERSONAL) by WHITTINGTON, PHILIP			
00:30	TIMEOUT TEAM			
00:30		72-70	H 2	GOOD! FT by TUNSTALL, DENNIS
00:30				MISSED FT by TUNSTALL, DENNIS

Time	VISITORS: Kent St.	Score	Margin	HOME: Towson
00:30	REBOUND (DEF) by WHITTINGTON, PHILIP			
00:19	MISSED 3PTR by ROBERTS, ANTHONY			
00:16	REBOUND (OFF) by ROBERTS, ANTHONY			
00:14	MISSED LAYUP by ROBERTS, ANTHONY			
00:14	REBOUND (OFF) by WHITTINGTON, PHILIP			
00:14	GOOD! LAYUP by WHITTINGTON, PHILIP	72-72	T	
00:14				TIMEOUT TEAM
00:06				MISSED LAYUP by FOBBS, BRIAN
00:06	BLOCK by PETERSON, MITCH			
00:05				REBOUND (OFF) by TEAM
00:05				TIMEOUT 30SEC
00:04				SUB OUT: THOMPSON, CHARLES
00:04				SUB IN: GRAY, JUWAN
00:02				MISSED JUMPER by BETRAND, ALLEN
00:00	REBOUND (DEF) by SANTIAGO, GIOVANNI			

Kent St. 72, Towson 72

Points from (This Period)	KSU	TOW
In the Paint	16	16
Off Turns	5	5
2nd Chance	5	4
Fast Break	5	6
Bench	15	15

**Official Play-By-Play
Kent St. vs Towson
Overtime
November 11, 2019 at SECU Arena - Towson**



Period 3

Starters:

Kent St.: 3 SIMONS,TROY (G); 4 WILLIAMS,ANTONIO (G); 5 PIPPEN,DANNY (F); 13 PETERSON,MITCH (G); 25 WHITTINGTON,PHILIP (F);

Towson: 11 TUNSTALL,DENNIS (F); 23 FOBBS,BRIAN (G); 32 THOMPSON,CHARLES (F); 2 BETRAND,ALLEN (G); 5 DOTTIN,JAKIGH (G);

Time	VISITORS: Kent St.	Score	Margin	HOME: Towson
05:00				SUB OUT: GRAY, JUWAN
05:00				SUB IN: THOMPSON, CHARLES
04:30				TURNOVER (LOSTBALL) by FOBBS, BRIAN
04:30	STEAL by WHITTINGTON, PHILIP			
04:25	GOOD! DUNK by PIPPEN, DANNY [FB]	72-74	V 2	
04:08				TURNOVER (BADPASS) by FOBBS, BRIAN
04:08	STEAL by SANTIAGO, GIOVANNI			
03:52	MISSED 3PTR by PIPPEN, DANNY			
03:49				REBOUND (DEF) by FOBBS, BRIAN
03:31				MISSED JUMPER by BETRAND, ALLEN
03:24	REBOUND (DEF) by ROBERTS, ANTHONY			
03:21				SUB OUT: BETRAND, ALLEN
03:21				SUB IN: DOTTIN, JAKIGH
03:05	MISSED JUMPER by WHITTINGTON, PHILIP			
03:02	REBOUND (OFF) by WHITTINGTON, PHILIP			
02:57	MISSED JUMPER by WHITTINGTON, PHILIP			
02:54				REBOUND (DEF) by THOMPSON, CHARLES
02:52				MISSED 3PTR by GIBSON, JASON
02:47				REBOUND (OFF) by FOBBS, BRIAN
02:33				MISSED JUMPER by FOBBS, BRIAN
02:29	REBOUND (DEF) by PETERSON, MITCH			
02:08	GOOD! 3PTR by PIPPEN, DANNY	72-77	V 5	
02:08	ASSIST by ROBERTS, ANTHONY			
02:04				TIMEOUT 30SEC
02:02				SUB OUT: DOTTIN, JAKIGH
02:02				SUB IN: BETRAND, ALLEN
01:51	FOUL (PERSONAL) by WHITTINGTON, PHILIP			
01:51	SUB OUT: WHITTINGTON, PHILIP			
01:51	SUB IN: BAINBRIDGE, EVAN			
01:51				SUB OUT: THOMPSON, CHARLES
01:51				SUB IN: GRAY, JUWAN
01:51				MISSED FT by TUNSTALL, DENNIS
01:51				REBOUND (OFF) by TEAM
01:51		73-77	V 4	GOOD! FT by TUNSTALL, DENNIS
01:22	TURNOVER (BADPASS) by BAINBRIDGE, EVAN			
01:06	FOUL (PERSONAL) by PETERSON, MITCH			
01:06		74-77	V 3	GOOD! FT by BETRAND, ALLEN
01:06	SUB OUT: BAINBRIDGE, EVAN			
01:06	SUB IN: WILLIAMSON, C.J.			
01:06		75-77	V 2	GOOD! FT by BETRAND, ALLEN
00:43	GOOD! LAYUP by ROBERTS, ANTHONY [PNT]	75-79	V 4	
00:43				TIMEOUT 30SEC
00:32				MISSED 3PTR by BETRAND, ALLEN
00:28	REBOUND (DEF) by PETERSON, MITCH			
00:29				FOUL (PERSONAL) by GRAY, JUWAN
00:29	MISSED FT by PETERSON, MITCH			
00:29	REBOUND (OFF) by TEAM			
00:29	GOOD! FT by PETERSON, MITCH [FB]	75-80	V 5	
00:17				MISSED JUMPER by BETRAND, ALLEN
00:15				REBOUND (OFF) by GRAY, JUWAN
00:15	FOUL (PERSONAL) by WILLIAMSON, C.J.			
00:15		76-80	V 4	GOOD! FT by GRAY, JUWAN
00:15				SUB OUT: GIBSON, JASON
00:15				SUB IN: THOMPSON, CHARLES
00:15		77-80	V 3	GOOD! FT by GRAY, JUWAN
00:15				SUB OUT: GRAY, JUWAN
00:15				SUB IN: DOTTIN, JAKIGH
00:15				FOUL (PERSONAL) by BETRAND, ALLEN
00:15				SUB OUT: BETRAND, ALLEN
00:15				SUB IN: GIBSON, JASON
00:15	SUB OUT: WILLIAMSON, C.J.			
00:15	SUB IN: BAINBRIDGE, EVAN			
00:15	GOOD! FT by PETERSON, MITCH	77-81	V 4	
00:15	GOOD! FT by PETERSON, MITCH	77-82	V 5	
00:09				MISSED 3PTR by FOBBS, BRIAN
00:05	REBOUND (DEF) by PIPPEN, DANNY			
00:05				FOUL (PERSONAL) by TUNSTALL, DENNIS
00:05	GOOD! FT by PIPPEN, DANNY	77-83	V 6	
00:05	GOOD! FT by PIPPEN, DANNY	77-84	V 7	
00:00				SUB OUT: TUNSTALL, DENNIS
00:00				SUB IN: GRAY, JUWAN
00:00		80-84	V 4	GOOD! 3PTR by GRAY, JUWAN
00:00				ASSIST by FOBBS, BRIAN

Kent St. 84, Towson 80

Points from (This Period)	KSU	TOW
In the Paint	4	0
Off Turns	2	2
2nd Chance	0	2
Fast Break	3	0
Bench	2	5

Official Scoring/Possession Reference Chart
Kent St. vs Towson
Period 1
November 11, 2019 at SECU Arena - Towson



Period 1

Starters:

Kent St.: 3 SIMONS, TROY (G); 4 WILLIAMS, ANTONIO (G); 5 PIPPEN, DANNY (F); 13 PETERSON, MITCH (G); 25 WHITTINGTON, PHILIP (F);

Towson: 11 TUNSTALL, DENNIS (F); 23 FOBBS, BRIAN (G); 32 THOMPSON, CHARLES (F); 2 BETRAND, ALLEN (G); 5 DOTTIN, JAKIGH (G);

Time	VISITORS: Kent St.	Score	Margin	HOME: Towson
19:44	GOOD! 3PTR by PETERSON, MITCH	0-3	V 3	
18:36		2-3	V 1	GOOD! LAYUP by THOMPSON, CHARLES [PNT]
17:58	GOOD! LAYUP by WHITTINGTON, PHILIP [PNT]	2-5	V 3	
17:25		4-5	V 1	GOOD! JUMPER by FOBBS, BRIAN
16:45		7-5	H 2	GOOD! 3PTR by TUNSTALL, DENNIS
15:46	GOOD! JUMPER by ROBERTS, ANTHONY	7-7	T	
15:24		9-7	H 2	GOOD! LAYUP by GIBSON, JASON
15:09	GOOD! 3PTR by PIPPEN, DANNY	9-10	V 1	
14:49		11-10	H 1	GOOD! JUMPER by FOBBS, BRIAN [PNT]
14:28	GOOD! JUMPER by WHITTINGTON, PHILIP	11-12	V 1	
13:56		12-12	T	GOOD! FT by FOBBS, BRIAN
12:54	GOOD! FT by WILLIAMS, ANTONIO	12-13	V 1	
12:54	GOOD! FT by WILLIAMS, ANTONIO	12-14	V 2	
11:53	GOOD! JUMPER by ROBERTS, ANTHONY	12-16	V 4	
11:19		14-16	V 2	GOOD! LAYUP by BETRAND, ALLEN
10:33	GOOD! LAYUP by ROBERTS, ANTHONY	14-18	V 4	
08:33	GOOD! FT by WILLIAMS, ANTONIO [FB]	14-19	V 5	
08:33	GOOD! FT by WILLIAMS, ANTONIO [FB]	14-20	V 6	
07:58		15-20	V 5	GOOD! FT by SANDERS, NAKYE
07:51	GOOD! LAYUP by SIMONS, TROY [PNT]	15-22	V 7	
07:27		17-22	V 5	GOOD! JUMPER by SANDERS, NAKYE
07:01	GOOD! JUMPER by SANTIAGO, GIOVANNI	17-24	V 7	
06:41		19-24	V 5	GOOD! JUMPER by GIBSON, JASON
06:41		20-24	V 4	GOOD! FT by GIBSON, JASON [FB]
06:20		21-24	V 3	GOOD! FT by TUNSTALL, DENNIS [FB]
06:20		22-24	V 2	GOOD! FT by TUNSTALL, DENNIS [FB]
05:41		24-24	T	GOOD! LAYUP by TUNSTALL, DENNIS
05:12		25-24	H 1	GOOD! FT by FOBBS, BRIAN [FB]
05:12		26-24	H 2	GOOD! FT by FOBBS, BRIAN [FB]
04:46	GOOD! 3PTR by SIMONS, TROY	26-27	V 1	
03:45		28-27	H 1	GOOD! LAYUP by FOBBS, BRIAN [PNT]
02:54		30-27	H 3	GOOD! JUMPER by FOBBS, BRIAN [PNT]
02:31	GOOD! 3PTR by SIMONS, TROY	30-30	T	
01:58	GOOD! 3PTR by SIMONS, TROY [FB]	30-33	V 3	
01:12		32-33	V 1	GOOD! LAYUP by THOMPSON, CHARLES
00:36	GOOD! FT by ROBERTS, ANTHONY [FB]	32-34	V 2	
00:36	GOOD! FT by ROBERTS, ANTHONY [FB]	32-35	V 3	

Kent St. 35, Towson 32

Official Scoring/Possession Reference Chart
Kent St. vs Towson
Period 2
November 11, 2019 at SECU Arena - Towson



Period 2

Starters:

Kent St.: 3 SIMONS, TROY (G); 4 WILLIAMS, ANTONIO (G); 5 PIPPEN, DANNY (F); 13 PETERSON, MITCH (G); 25 WHITTINGTON, PHILIP (F);

Towson: 11 TUNSTALL, DENNIS (F); 23 FOBBS, BRIAN (G); 32 THOMPSON, CHARLES (F); 2 BETRAND, ALLEN (G); 5 DOTTIN, JAKIGH (G);

Time	VISITORS: Kent St.	Score	Margin	HOME: Towson
19:03		33-35	V 2	GOOD! FT by DOTTIN, JAKIGH
17:58		36-35	H 1	GOOD! 3PTR by BETRAND, ALLEN
17:42	GOOD! LAYUP by WHITTINGTON, PHILIP	36-37	V 1	
17:16		39-37	H 2	GOOD! 3PTR by TUNSTALL, DENNIS
16:32		41-37	H 4	GOOD! LAYUP by DOTTIN, JAKIGH
16:01	GOOD! JUMPER by ROBERTS, ANTHONY	41-39	H 2	
15:38		44-39	H 5	GOOD! 3PTR by GIBSON, JASON
15:10		46-39	H 7	GOOD! LAYUP by DOTTIN, JAKIGH [FB]
14:54	GOOD! 3PTR by SIMONS, TROY	46-42	H 4	
14:29	GOOD! 3PTR by ROBERTS, ANTHONY [FB]	46-45	H 1	
13:31	GOOD! LAYUP by PIPPEN, DANNY	46-47	V 1	
13:31	GOOD! FT by PIPPEN, DANNY	46-48	V 2	
13:11		48-48	T	GOOD! JUMPER by BETRAND, ALLEN [PNT]
13:03	GOOD! FT by ROBERTS, ANTHONY	48-49	V 1	
12:49		51-49	H 2	GOOD! 3PTR by GIBSON, JASON
12:25	GOOD! 3PTR by ROBERTS, ANTHONY	51-52	V 1	
12:02		53-52	H 1	GOOD! JUMPER by FOBBS, BRIAN [PNT]
12:02		54-52	H 2	GOOD! FT by FOBBS, BRIAN
11:17	GOOD! LAYUP by WILLIAMS, ANTONIO [FB]	54-54	T	
10:46		56-54	H 2	GOOD! LAYUP by GRAY, JUWAN
10:21		57-54	H 3	GOOD! FT by GIBSON, JASON
09:11		58-54	H 4	GOOD! FT by FOBBS, BRIAN [FB]
09:11		59-54	H 5	GOOD! FT by FOBBS, BRIAN [FB]
08:50	GOOD! LAYUP by WHITTINGTON, PHILIP	59-56	H 3	
07:41	GOOD! FT by SANTIAGO, GIOVANNI	59-57	H 2	
07:41	GOOD! FT by SANTIAGO, GIOVANNI	59-58	H 1	
07:27		60-58	H 2	GOOD! FT by GIBSON, JASON
07:27		61-58	H 3	GOOD! FT by GIBSON, JASON
06:52		62-58	H 4	GOOD! FT by GIBSON, JASON
06:52		63-58	H 5	GOOD! FT by GIBSON, JASON
06:40	GOOD! FT by WHITTINGTON, PHILIP	63-59	H 4	
06:40	GOOD! FT by WHITTINGTON, PHILIP	63-60	H 3	
05:45	GOOD! DUNK by SIMONS, TROY	63-62	H 1	
05:25		65-62	H 3	GOOD! JUMPER by GIBSON, JASON [PNT]
05:04	GOOD! LAYUP by SANTIAGO, GIOVANNI	65-64	H 1	
04:20		67-64	H 3	GOOD! LAYUP by FOBBS, BRIAN [FB]
04:08	GOOD! FT by PIPPEN, DANNY	67-65	H 2	
04:08	GOOD! FT by PIPPEN, DANNY	67-66	H 1	
03:49		69-66	H 3	GOOD! LAYUP by FOBBS, BRIAN
03:33	GOOD! JUMPER by PIPPEN, DANNY [PNT]	69-68	H 1	
02:30		70-68	H 2	GOOD! FT by BETRAND, ALLEN
02:30		71-68	H 3	GOOD! FT by BETRAND, ALLEN
02:06	GOOD! JUMPER by ROBERTS, ANTHONY	71-70	H 1	
00:30		72-70	H 2	GOOD! FT by TUNSTALL, DENNIS
00:14	GOOD! LAYUP by WHITTINGTON, PHILIP	72-72	T	

Kent St. 72, Towson 72

Official Scoring/Possession Reference Chart
Kent St. vs Towson
Period 3
November 11, 2019 at SECU Arena - Towson



Period 3

Starters:

Kent St.: 3 SIMONS, TROY (G); 4 WILLIAMS, ANTONIO (G); 5 PIPPEN, DANNY (F); 13 PETERSON, MITCH (G); 25 WHITTINGTON, PHILIP (F);
Towson: 11 TUNSTALL, DENNIS (F); 23 FOBBS, BRIAN (G); 32 THOMPSON, CHARLES (F); 2 BETRAND, ALLEN (G); 5 DOTTIN, JAKIGH (G);

Time	VISITORS: Kent St.	Score	Margin	HOME: Towson
04:25	GOOD! DUNK by PIPPEN, DANNY [FB]	72-74	V 2	
02:08	GOOD! 3PTR by PIPPEN, DANNY	72-77	V 5	
01:51		73-77	V 4	GOOD! FT by TUNSTALL, DENNIS
01:06		74-77	V 3	GOOD! FT by BETRAND, ALLEN
01:06		75-77	V 2	GOOD! FT by BETRAND, ALLEN
00:43	GOOD! LAYUP by ROBERTS, ANTHONY [PNT]	75-79	V 4	
00:29	GOOD! FT by PETERSON, MITCH [FB]	75-80	V 5	
00:15		76-80	V 4	GOOD! FT by GRAY, JUWAN
00:15		77-80	V 3	GOOD! FT by GRAY, JUWAN
00:15	GOOD! FT by PETERSON, MITCH	77-81	V 4	
00:15	GOOD! FT by PETERSON, MITCH	77-82	V 5	
00:05	GOOD! FT by PIPPEN, DANNY	77-83	V 6	
00:05	GOOD! FT by PIPPEN, DANNY	77-84	V 7	
00:00		80-84	V 4	GOOD! 3PTR by GRAY, JUWAN

Kent St. 84, Towson 80

Official Substitutions Log
Kent St. vs Towson
Period 1
November 11, 2019 at SECU Arena - Towson



VISITORS: Kent St.	Time	Score	HOME: Towson
3 SIMONS, TROY			11 TUNSTALL, DENNIS
4 WILLIAMS, ANTONIO			23 FOBBS, BRIAN
5 PIPPEN, DANNY			32 THOMPSON, CHARLES
13 PETERSON, MITCH			2 BETRAND, ALLEN
25 WHITTINGTON, PHILIP			5 DOTTIN, JAKIGH
	16:47	5-4	SUB OUT: THOMPSON, CHARLES
	16:47		SUB IN: SANDERS, NAKYE
	15:57	5-7	SUB OUT: DOTTIN, JAKIGH
	15:57		SUB IN: GIBSON, JASON
SUB OUT: 3 SIMONS, TROY	15:26	7-7	
SUB IN: 15 ROBERTS, ANTHONY	15:26		
	15:10	7-9	SUB OUT: BETRAND, ALLEN
	15:10		SUB OUT: TUNSTALL, DENNIS
	15:10		SUB IN: DOTTIN, JAKIGH
	15:10		SUB IN: GRAY, JUWAN
	14:53	10-9	SUB OUT: DOTTIN, JAKIGH
	14:53		SUB IN: BETRAND, ALLEN
SUB OUT: 5 PIPPEN, DANNY	14:16	12-11	
SUB OUT: 13 PETERSON, MITCH	14:16		
SUB IN: 11 SANTIAGO, GIOVANNI	14:16		
SUB IN: 23 BAINBRIDGE, EVAN	14:16		
SUB OUT: 25 WHITTINGTON, PHILIP	14:01	12-11	
SUB IN: 14 BECK, TERVELL	14:01		
	12:54	13-12	SUB OUT: BETRAND, ALLEN
	12:54		SUB IN: TUNSTALL, DENNIS
SUB OUT: 4 WILLIAMS, ANTONIO	12:54		
SUB IN: 3 SIMONS, TROY	12:54		
	11:26	16-12	SUB OUT: GRAY, JUWAN
	11:26		SUB OUT: SANDERS, NAKYE
	11:26		SUB OUT: FOBBS, BRIAN
	11:26		SUB IN: BETRAND, ALLEN
	11:26		SUB IN: DOTTIN, JAKIGH
	11:26		SUB IN: THOMPSON, CHARLES
SUB OUT: 14 BECK, TERVELL	11:26		
SUB IN: 5 PIPPEN, DANNY	11:26		
SUB OUT: 23 BAINBRIDGE, EVAN	11:03	16-14	
SUB IN: 25 WHITTINGTON, PHILIP	11:03		
	10:36	18-14	SUB OUT: GIBSON, JASON
	10:36		SUB IN: FOBBS, BRIAN
SUB OUT: 15 ROBERTS, ANTHONY	10:24	18-14	
SUB IN: 1 WILLIAMSON, C.J.	10:24		
	09:06	18-14	SUB OUT: TUNSTALL, DENNIS
	09:06		SUB OUT: THOMPSON, CHARLES
	09:06		SUB IN: GRAY, JUWAN
	09:06		SUB IN: SANDERS, NAKYE
SUB OUT: 11 SANTIAGO, GIOVANNI	09:06		
SUB IN: 4 WILLIAMS, ANTONIO	09:06		
	08:33	19-14	SUB OUT: DOTTIN, JAKIGH
	08:33		SUB IN: GIBSON, JASON
SUB OUT: 1 WILLIAMSON, C.J.	08:33		
SUB IN: 13 PETERSON, MITCH	08:33		
SUB OUT: 4 WILLIAMS, ANTONIO	08:30	20-14	
SUB IN: 11 SANTIAGO, GIOVANNI	08:30		
	06:41	24-19	SUB OUT: BETRAND, ALLEN
	06:41		SUB OUT: SANDERS, NAKYE
	06:41		SUB IN: TUNSTALL, DENNIS
	06:41		SUB IN: THOMPSON, CHARLES
SUB OUT: 25 WHITTINGTON, PHILIP	06:35	24-20	
SUB IN: 23 BAINBRIDGE, EVAN	06:35		
SUB OUT: 5 PIPPEN, DANNY	06:20	24-20	
SUB IN: 14 BECK, TERVELL	06:20		
	05:12	24-25	SUB OUT: GIBSON, JASON
	05:12		SUB IN: DOTTIN, JAKIGH
SUB OUT: 11 SANTIAGO, GIOVANNI	05:12		
SUB OUT: 14 BECK, TERVELL	05:12		
SUB OUT: 23 BAINBRIDGE, EVAN	05:12		
SUB IN: 1 WILLIAMSON, C.J.	05:12		
SUB IN: 5 PIPPEN, DANNY	05:12		
SUB IN: 15 ROBERTS, ANTHONY	05:12		
	02:46	27-30	SUB OUT: GRAY, JUWAN
	02:46		SUB IN: BETRAND, ALLEN
SUB OUT: 1 WILLIAMSON, C.J.	02:46		
SUB IN: 11 SANTIAGO, GIOVANNI	02:46		
	01:04	33-32	SUB OUT: TUNSTALL, DENNIS
	01:04		SUB IN: GRAY, JUWAN

VISITORS: Kent St.	Time	Score	HOME: Towson
SUB OUT: 13 PETERSON, MITCH	01:04		
SUB IN: 23 BAINBRIDGE, EVAN	01:04		
SUB OUT: 11 SANTIAGO, GIOVANNI	00:36	33-32	
SUB IN: 1 WILLIAMSON, C. J.	00:36		
SUB OUT: 15 ROBERTS, ANTHONY	00:36		
SUB IN: 13 PETERSON, MITCH	00:36		

Kent St. 35, Towson 32

Official Substitutions Log
Kent St. vs Towson
Period 2
November 11, 2019 at SECU Arena - Towson



VISITORS: Kent St.	Time	Score	HOME: Towson
3 SIMONS, TROY			11 TUNSTALL, DENNIS
4 WILLIAMS, ANTONIO			23 FOBBS, BRIAN
5 PIPPEN, DANNY			32 THOMPSON, CHARLES
13 PETERSON, MITCH			2 BETRAND, ALLEN
25 WHITTINGTON, PHILIP			5 DOTTIN, JAKIGH
	19:59	-	SUB OUT: DOTTIN, JAKIGH
	19:59		SUB IN: TUNSTALL, DENNIS
SUB OUT: 1 WILLIAMSON, C.J.	19:59		
SUB OUT: 5 PIPPEN, DANNY	19:59		
SUB OUT: 23 BAINBRIDGE, EVAN	19:59		
SUB IN: 4 WILLIAMS, ANTONIO	19:59		
SUB IN: 11 SANTIAGO, GIOVANNI	19:59		
SUB IN: 25 WHITTINGTON, PHILIP	19:59		
	19:30	-	SUB OUT: GRAY, JUWAN
	19:30		SUB IN: DOTTIN, JAKIGH
SUB OUT: 11 SANTIAGO, GIOVANNI	18:52	35-33	
SUB IN: 5 PIPPEN, DANNY	18:52		
	16:11	37-41	SUB OUT: BETRAND, ALLEN
	16:11		SUB OUT: THOMPSON, CHARLES
	16:11		SUB IN: GIBSON, JASON
	16:11		SUB IN: SANDERS, NAKYE
SUB OUT: 4 WILLIAMS, ANTONIO	16:11		
SUB IN: 15 ROBERTS, ANTHONY	16:11		
SUB OUT: 13 PETERSON, MITCH	15:47	39-41	
SUB IN: 4 WILLIAMS, ANTONIO	15:47		
	13:42	45-46	SUB OUT: DOTTIN, JAKIGH
	13:42		SUB IN: GRAY, JUWAN
SUB OUT: 4 WILLIAMS, ANTONIO	13:42		
SUB IN: 11 SANTIAGO, GIOVANNI	13:42		
	13:35	45-46	SUB OUT: TUNSTALL, DENNIS
	13:35		SUB IN: BETRAND, ALLEN
SUB OUT: 3 SIMONS, TROY	13:03	49-48	
SUB OUT: 25 WHITTINGTON, PHILIP	13:03		
SUB IN: 1 WILLIAMSON, C.J.	13:03		
SUB IN: 23 BAINBRIDGE, EVAN	13:03		
	12:02	52-53	SUB OUT: SANDERS, NAKYE
	12:02		SUB IN: THOMPSON, CHARLES
SUB OUT: 1 WILLIAMSON, C.J.	12:02		
SUB IN: 3 SIMONS, TROY	12:02		
SUB OUT: 5 PIPPEN, DANNY	11:59	52-54	
SUB IN: 25 WHITTINGTON, PHILIP	11:59		
SUB OUT: 11 SANTIAGO, GIOVANNI	11:33	52-54	
SUB IN: 4 WILLIAMS, ANTONIO	11:33		
SUB OUT: 4 WILLIAMS, ANTONIO	10:06	54-57	
SUB IN: 5 PIPPEN, DANNY	10:06		
	10:00	54-57	SUB OUT: GRAY, JUWAN
	10:00		SUB IN: TUNSTALL, DENNIS
SUB OUT: 23 BAINBRIDGE, EVAN	10:00		
SUB IN: 11 SANTIAGO, GIOVANNI	10:00		
	09:11	54-57	SUB OUT: THOMPSON, CHARLES
	09:11		SUB IN: SANDERS, NAKYE
SUB OUT: 3 SIMONS, TROY	09:11		
SUB IN: 13 PETERSON, MITCH	09:11		
	07:41	56-59	SUB OUT: SANDERS, NAKYE
	07:41		SUB IN: THOMPSON, CHARLES
SUB OUT: 13 PETERSON, MITCH	07:41		
SUB IN: 3 SIMONS, TROY	07:41		
SUB OUT: 5 PIPPEN, DANNY	07:27	58-59	
SUB IN: 23 BAINBRIDGE, EVAN	07:27		
	06:12	60-63	SUB OUT: BETRAND, ALLEN
	06:12		SUB IN: DOTTIN, JAKIGH
	04:19	64-67	SUB OUT: DOTTIN, JAKIGH
	04:19		SUB IN: BETRAND, ALLEN
SUB OUT: 11 SANTIAGO, GIOVANNI	04:19		
SUB OUT: 23 BAINBRIDGE, EVAN	04:19		
SUB IN: 4 WILLIAMS, ANTONIO	04:19		
SUB IN: 5 PIPPEN, DANNY	04:19		
SUB OUT: 5 PIPPEN, DANNY	03:25	68-69	
SUB IN: 11 SANTIAGO, GIOVANNI	03:25		
SUB OUT: 4 WILLIAMS, ANTONIO	02:30	68-69	
SUB IN: 13 PETERSON, MITCH	02:30		
SUB OUT: 3 SIMONS, TROY	00:40	70-71	
SUB IN: 5 PIPPEN, DANNY	00:40		
	00:04	72-72	SUB OUT: THOMPSON, CHARLES
	00:04		SUB IN: GRAY, JUWAN

Official Substitutions Log
Kent St. vs Towson
Period 3
November 11, 2019 at SECU Arena - Towson



VISITORS: Kent St.	Time	Score	HOME: Towson
3 SIMONS, TROY			11 TUNSTALL, DENNIS
4 WILLIAMS, ANTONIO			23 FOBBES, BRIAN
5 PIPPEN, DANNY			32 THOMPSON, CHARLES
13 PETERSON, MITCH			2 BETRAND, ALLEN
25 WHITTINGTON, PHILIP			5 DOTTIN, JAKIGH
	05:00	-	SUB OUT: GRAY, JUWAN
	05:00		SUB IN: THOMPSON, CHARLES
	03:21	74-72	SUB OUT: BETRAND, ALLEN
	03:21		SUB IN: DOTTIN, JAKIGH
	02:02	77-72	SUB OUT: DOTTIN, JAKIGH
	02:02		SUB IN: BETRAND, ALLEN
SUB OUT: 25 WHITTINGTON, PHILIP	01:51	77-72	
SUB IN: 23 BAINBRIDGE, EVAN	01:51		
	01:51		SUB OUT: THOMPSON, CHARLES
	01:51		SUB IN: GRAY, JUWAN
SUB OUT: 23 BAINBRIDGE, EVAN	01:06	77-74	
SUB IN: 1 WILLIAMSON, C.J.	01:06		
	00:15	80-76	SUB OUT: GIBSON, JASON
	00:15		SUB IN: THOMPSON, CHARLES
	00:15		SUB OUT: GRAY, JUWAN
	00:15		SUB IN: DOTTIN, JAKIGH
	00:15		SUB OUT: BETRAND, ALLEN
	00:15		SUB IN: GIBSON, JASON
SUB OUT: 1 WILLIAMSON, C.J.	00:15		
SUB IN: 23 BAINBRIDGE, EVAN	00:15		
	00:00	84-77	SUB OUT: TUNSTALL, DENNIS
	00:00		SUB IN: GRAY, JUWAN

Kent St. 84, Towson 80

Official Shot Chart
Kent St. vs Towson
PERIOD 1 Shots
 November 11, 2019 at SECU Arena - Towson



Towson

Kent St.

Layups
 (32) 05 23 (10) 10
 (02) 05 12 (11) 05
 (23) 05 (32)

Layups
 (25) 25 14 03 (15)
 (03) 15 05

Dunks

Dunks

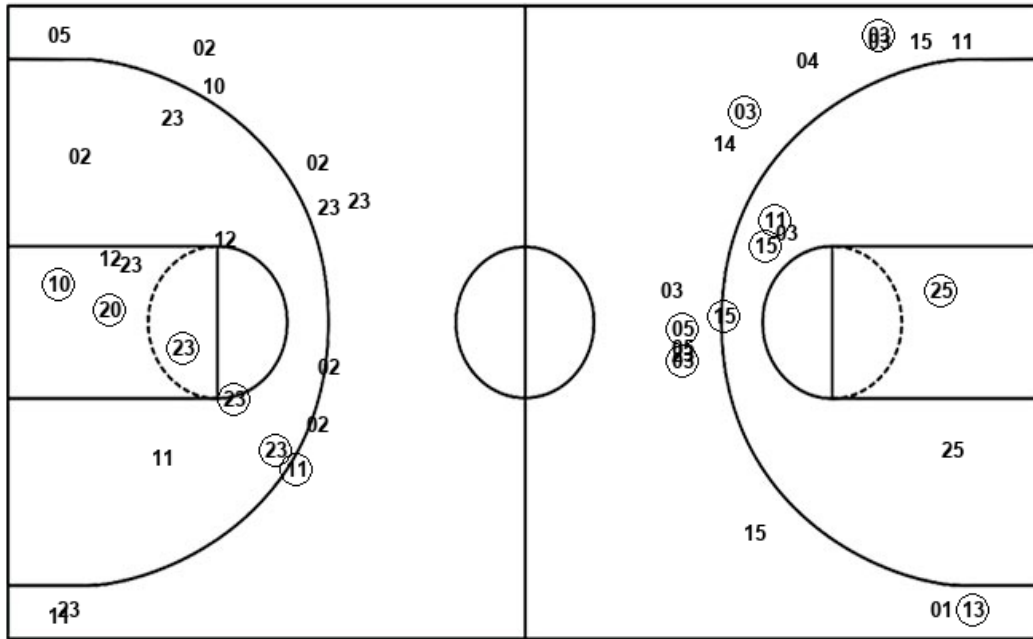

TOW : Period 1	Made	Att	Pct
Layups	6	13	46.2
Dunks	0	0	0
2PT Field Goals	11	24	45.8
3PT Field Goals	1	11	09.1
Total Field Goals	12	35	34.3

KSU : Period 1	Made	Att	Pct
Layups	3	8	37.5
Dunks	0	0	0
2PT Field Goals	7	14	50.0
3PT Field Goals	5	15	33.3
Total Field Goals	12	29	41.4

Official Shot Chart
Kent St. vs Towson
PERIOD 2 Shots
 November 11, 2019 at SECU Arena - Towson



Towson

Kent St.

Layups
 05 05 12 32 23
 20 23 23 10 23
 23

Layups
 25 25 25 05 15
 04 25 11 15 05
 25 15 25

Dunks

Dunks

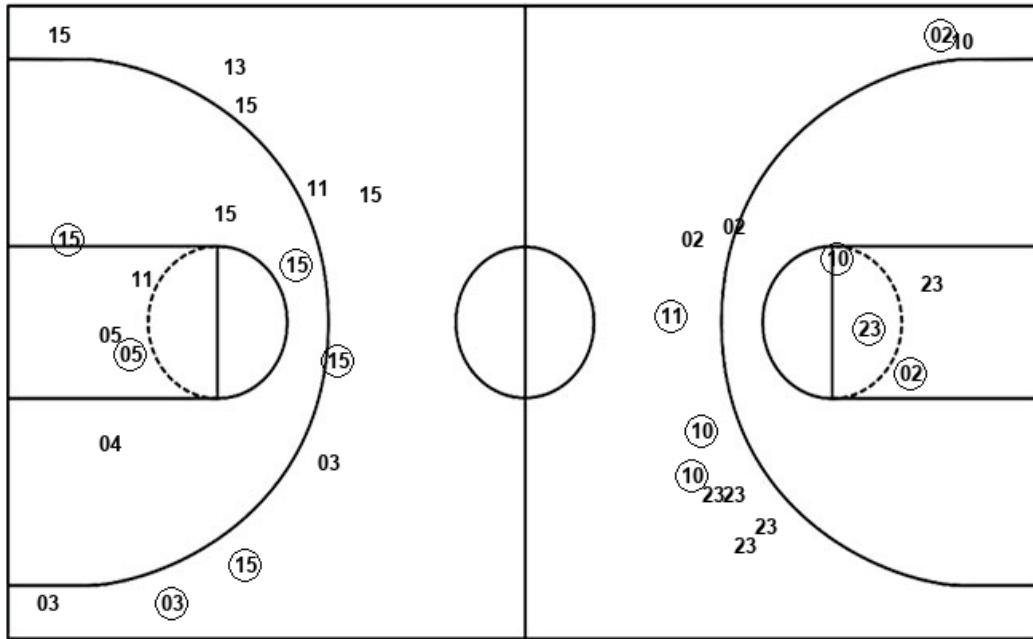

TOW : Period 2	Made	Att	Pct
Layups	5	11	45.5
Dunks	0	0	0
2PT Field Goals	8	16	50.0
3PT Field Goals	4	10	40.0
Total Field Goals	12	26	46.2

KSU : Period 2	Made	Att	Pct
Layups	6	13	46.2
Dunks	1	1	100.0
2PT Field Goals	10	21	47.6
3PT Field Goals	3	10	30.0
Total Field Goals	13	31	41.9

Official Shot Chart
Kent St. vs Towson
PERIOD 3 Shots
 November 11, 2019 at SECU Arena - Towson



Towson

Kent St.

Layups

Layups

Dunks

Dunks

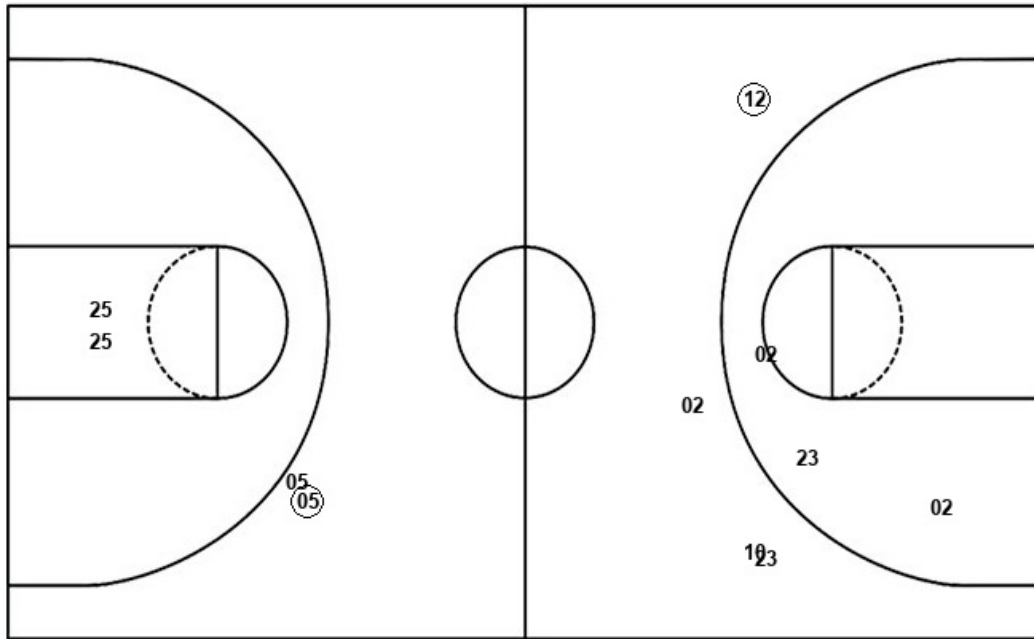

TOW : Period 3	Made	Att	Pct
Layups	0	0	0
Dunks	0	0	0
2PT Field Goals	0	3	00.0
3PT Field Goals	1	4	25.0
Total Field Goals	1	7	14.3

KSU : Period 3	Made	Att	Pct
Layups	1	1	100.0
Dunks	1	1	100.0
2PT Field Goals	2	4	50.0
3PT Field Goals	1	2	50.0
Total Field Goals	3	6	50.0

Official Shot Chart
Kent St. vs Towson
Towson Team Shots
November 11, 2019 at SECU Arena - Towson



Layups

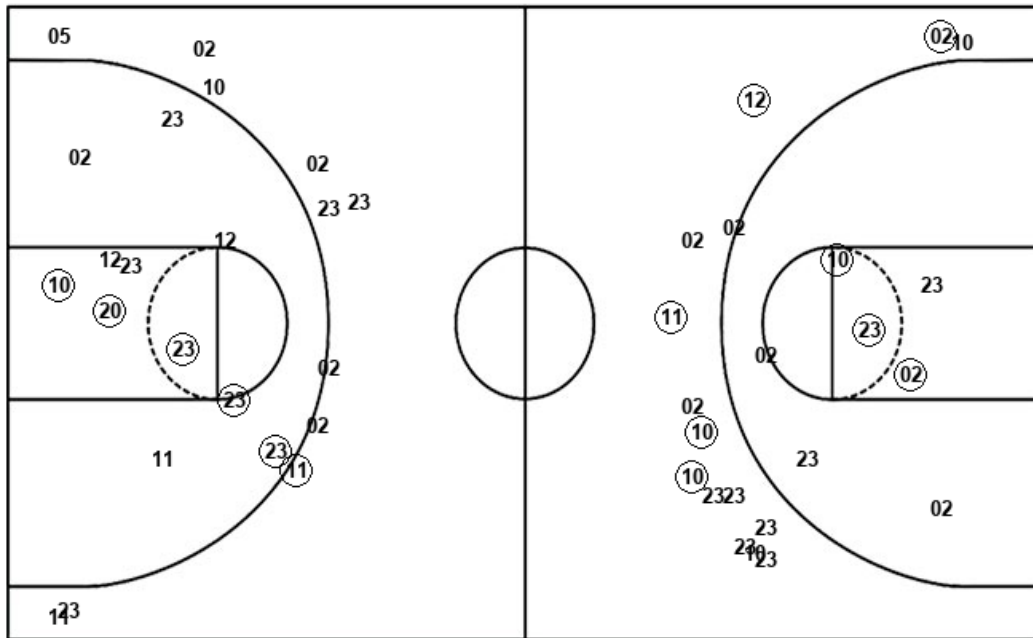

Layups

05	23	10	10
02	05	12	11
23	05	32	05
12	32	23	20
23	10	23	23

Dunks

Dunks

TOW : Period 1	Made	Att	Pct
Layups	6	13	46.2
Dunks	0	0	0
2PT Field Goals	11	24	45.8
3PT Field Goals	1	11	09.1
Total Field Goals	12	35	34.3

TOW : Period 2	Made	Att	Pct
Layups	5	11	45.5
Dunks	0	0	0
2PT Field Goals	8	16	50.0
3PT Field Goals	4	10	40.0
Total Field Goals	12	26	46.2

TOW : Period 3	Made	Att	Pct
Layups	0	0	0
Dunks	0	0	0
2PT Field Goals	0	3	00.0
3PT Field Goals	1	4	25.0
Total Field Goals	1	7	14.3