

FINAL SCORE



Alabama

75



Auburn

48

January 12, 2020 • Auburn Arena - Auburn

FINAL STATISTICS

Official Box Score
Alabama vs Auburn
Game Totals -- Final Statistics
January 12, 2020 at Auburn Arena - Auburn



Alabama 75

No.	Player	S	Pts	FG	3FG	FT	OR	DR	TR	PF	A	TO	Blk	Stl	Min	+/-
01	ABRAMS, MEGAN	G	2	1-1	0-0	0-0	0	3	3	0	2	2	1	0	23	25
02	RICHARDSON, AMBER	G	0	0-0	0-0	0-0	0	1	1	2	3	0	0	1	9	9
03	LEWIS, JORDAN	G	16	6-12	3-8	1-2	1	5	6	0	5	4	0	0	32	30
22	COPELAND, ARIYAH	F	10	4-5	0-0	2-3	1	1	2	3	0	2	0	0	23	13
40	WALKER, JASMINE	F	23	8-18	4-11	3-3	2	8	10	0	2	1	2	1	32	34
00	GRIZZLE, AHRIAHNA	G	0	0-0	0-0	0-0	0	0	0	0	0	0	0	0	1	-3
04	JOHNSON, CIERRA	G	11	4-7	3-5	0-0	1	3	4	2	4	2	0	0	23	15
05	BARBER, HANNAH	G	0	0-0	0-0	0-0	0	2	2	0	2	0	0	0	9	-1
11	RICE, DESTINY	G	0	0-0	0-0	0-0	0	0	0	0	0	0	0	0	1	-3
12	CRUCE, ALLIE CRAIG	F	0	0-0	0-0	0-0	0	0	0	0	0	1	0	0	3	-2
23	DAVIS, BRITTANY	G	3	1-5	1-3	0-0	0	3	3	4	2	3	0	2	18	1
24	BENJAMIN, DE'SHA	F	4	1-3	0-2	2-2	1	4	5	0	0	1	1	0	11	1
25	KNIGHT, ASHLEY	F	6	3-3	0-0	0-0	0	2	2	3	1	0	0	1	14	16
	TEAM						1	0	1	0		1				
TOTALS			75	28-54	11-29	8-10	7	32	39	14	21	17	4	5	200	

Shooting By Period

Period	FG	FG%	3FG	3FG%	FT	FT%
1st Qtr	6-15	40%	2-10	20%	0-0	0%
2nd Qtr	8-14	57%	1-4	25%	2-3	67%
3rd Qtr	8-12	67%	6-9	67%	2-2	100%
4th Qtr	6-13	46%	2-6	33%	4-5	80%
1st Half	14-29	48%	3-14	21%	2-3	67%
2nd Half	14-25	56%	8-15	53%	6-7	86%
Game	28-54	51.9%	11-29	37.9%	8-10	80.0%

Deadball Rebounds: 0,1
Last FG: 4th-01:47
Biggest Run: 25-0
Largest lead: By 32 at 4th-01:14
Technical Fouls: None.

Auburn 48

No.	Player	S	Pts	FG	3FG	FT	OR	DR	TR	PF	A	TO	Blk	Stl	Min	+/-
03	HUGHES, ANNIE	G	5	2-5	1-4	0-0	1	2	3	0	0	1	0	1	20	-19
05	MOORE, BROOKE	G	0	0-8	0-3	0-0	0	1	1	0	0	1	0	1	23	-29
13	HANSEN, LAUREN	G	3	1-7	1-4	0-0	0	2	2	3	4	4	0	0	28	-19
20	THOMPSON, UNIQUE	F	16	8-21	0-0	0-1	5	9	14	2	0	3	0	1	31	-22
24	HOWARD, ERIN	F	7	2-7	1-3	2-2	2	2	4	3	2	0	2	1	25	-18
01	BENTON, ROBYN	G	9	3-9	2-6	1-2	4	0	4	1	0	2	0	3	24	-8
02	WELLS, SANIA	G	3	1-3	1-3	0-0	1	0	1	0	1	0	0	2	10	4
10	WHITE, KIYAE'	F	5	2-2	0-0	1-2	1	1	2	2	1	1	0	0	17	-14
30	ROBINSON-NWAGWU, MORG	G	0	0-7	0-3	0-0	1	3	4	0	3	0	0	1	16	-10
35	KELLY, NATALIE	F	0	0-0	0-0	0-0	0	0	0	1	0	1	0	1	6	0
	TEAM						2	1	3	0		0				
TOTALS			48	19-69	6-26	4-7	17	21	38	12	11	13	2	11	200	

Shooting By Period

Period	FG	FG%	3FG	3FG%	FT	FT%
1st Qtr	8-22	36%	2-8	25%	2-2	100%
2nd Qtr	3-19	16%	0-5	00%	0-0	0%
3rd Qtr	2-12	17%	1-4	25%	2-5	40%
4th Qtr	6-16	38%	3-9	33%	0-0	0%
1st Half	11-41	27%	2-13	15%	2-2	100%
2nd Half	8-28	29%	4-13	31%	2-5	40%
Game	19-69	27.5%	6-26	23.1%	4-7	57.1%

Deadball Rebounds: 3,0
Last FG: 4th-00:01
Biggest Run: 9-0
Largest lead: By 8 at 1st-00:32
Technical Fouls: None.

Game Notes:

Officials: **Mark Zentz, Karen Preato, Angelica Suffren**
Attendance: **2833**

Start Time: **03:02 PM ET**
End Time: **04:48 PM ET**
Game Duration: **1:45**
Conference Game;

Score	1st	2nd	3rd	4th	TOT
ALA	14	19	24	18	75
AUB	20	6	7	15	48

ALA led for 26:38. AUB led for 11:03.
Game was tied for 2:19.
Times tied: **4** Lead Changes: **3**

Points from	ALA	AUB
In the Paint	28	24
Off Turns	17	10
2nd Chance	10	13
Fast Break	10	0
Bench	24	17

Official Box Score
Alabama vs Auburn
First Half Statistics Only
January 12, 2020 at Auburn Arena - Auburn



Alabama 33

No.	Player	S	Pts	FG	3FG	FT	OR	DR	TR	PF	A	TO	Blk	Stl	Min	+/-
00	GRIZZLE, AHRIAHNA	G	0	0-0	0-0	0-0	0	0	0	0	0	0	0	0	0	0
01	ABRAMS, MEGAN	G	2	1-1	0-0	0-0	0	3	3	0	1	2	1	0	15	14
02	RICHARDSON, AMBER	G	0	0-0	0-0	0-0	0	0	0	2	2	0	0	0	6	4
03	LEWIS, JORDAN	G	10	4-7	1-3	1-2	1	4	5	0	1	2	0	0	17	7
04	JOHNSON, CIERRA	G	2	1-3	0-2	0-0	0	2	2	2	3	2	0	0	10	-2
05	BARBER, HANNAH	G	0	0-0	0-0	0-0	0	1	1	0	0	0	0	0	4	2
11	RICE, DESTINY	G	0	0-0	0-0	0-0	0	0	0	0	0	0	0	0	0	0
12	CRUCE, ALLIE CRAIG	F	0	0-0	0-0	0-0	0	0	0	0	0	0	0	0	0	0
22	COPELAND, ARIYAH	F	3	1-2	0-0	1-1	1	1	2	1	0	0	0	0	12	7
23	DAVIS, BRITTANY	G	0	0-3	0-2	0-0	0	1	1	2	0	1	0	0	8	-4
24	BENJAMIN, DE'SHA	F	2	1-3	0-2	0-0	0	2	2	0	0	0	0	0	4	2
25	KNIGHT, ASHLEY	F	4	2-2	0-0	0-0	0	1	1	0	1	0	0	1	8	0
40	WALKER, JASMINE	F	10	4-8	2-5	0-0	1	3	4	0	0	1	0	0	16	5
	TEAM		0	0-0	0-0	0-0	1	0	1	0	0	0	0	0	0	0
	TOTALS		33	14-29	3-14	2-3	4	18	22	7	8	8	1	1	100	

Shooting By Period

Period	FG	FG%	3FG	3FG%	FT	FT%
1st Qtr	6-15	40%	2-10	20%	0-0	0%
2nd Qtr	8-14	57%	1-4	25%	2-3	67%
1st Half	14-29	48%	3-14	21%	2-3	67%
Game	28-54	51.9%	11-29	37.9%	8-10	80.0%

Deadball Rebounds: 0,1
Last FG Half: ALA 2nd-00:18

Auburn 26

No.	Player	S	Pts	FG	3FG	FT	OR	DR	TR	PF	A	TO	Blk	Stl	Min	+/-
02	WELLS, SANIA	G	0	0-0	0-0	0-0	0	0	0	0	0	0	0	1	2	5
03	HUGHES, ANNIE	G	2	1-4	0-3	0-0	1	0	1	0	0	0	0	0	10	-6
05	MOORE, BROOKE	G	0	0-6	0-2	0-0	0	1	1	0	0	0	0	1	15	-12
10	WHITE, KIYAE'	F	4	2-2	0-0	0-0	0	0	0	0	0	0	0	0	7	-5
13	HANSEN, LAUREN	G	3	1-5	1-2	0-0	0	1	1	2	3	1	0	0	14	-3
20	THOMPSON, UNIQUE	F	10	5-12	0-0	0-0	2	6	8	1	0	1	0	1	17	-9
24	HOWARD, ERIN	F	5	1-5	1-3	2-2	2	2	4	1	1	0	2	1	16	0
30	ROBINSON-NWAGWU, MORGAN	G	0	0-2	0-1	0-0	1	1	2	0	2	0	0	0	6	-4
35	KELLY, NATALIE	F	0	0-0	0-0	0-0	0	0	0	0	0	0	0	0	0	0
01	BENTON, ROBYN	G	2	1-5	0-2	0-0	3	0	3	0	0	1	0	3	13	-1
	TEAM		0	0-0	0-0	0-0	2	1	3	0	0	0	0	0	0	0
	TOTALS		26	11-41	2-13	2-2	11	12	23	4	6	3	2	7	100	

Shooting By Period

Period	FG	FG%	3FG	3FG%	FT	FT%
1st Qtr	8-22	36%	2-8	25%	2-2	100%
2nd Qtr	3-19	16%	0-5	00%	0-0	0%
1st Half	11-41	27%	2-13	15%	2-2	100%
Game	19-69	27.5%	6-26	23.1%	4-7	57.1%

Deadball Rebounds: 3,0
Last FG Half: AUB 2nd-02:28

Game Notes:

Officials: Mark Zentz, Karen Preato, Angelica Suffren
 Attendance: 2833

Start Time: 03:02 PM ET
 End Time: 04:48 PM ET
 Game Duration: 1:45
 Conference Game;

Score	1st	2nd	3rd	4th	TOT
ALA	14	19	24	18	75
AUB	20	6	7	15	48

Points from (This Period)	ALA	AUB
In the Paint	18	16
Off Turns	4	2
2nd Chance	5	8
Fast Break	8	0
Bench	8	6

Official Box Score
Alabama vs Auburn
First Quarter Statistics Only
January 12, 2020 at Auburn Arena - Auburn



Alabama 14

No.	Player	S	Pts	FG	3FG	FT	OR	DR	TR	PF	A	TO	Blk	Stl	Min	+/-
01	ABRAMS, MEGAN	G	2	1-1	0-0	0-0	0	2	2	0	0	1	1	0	5	1
02	RICHARDSON, AMBER	G	0	0-0	0-0	0-0	0	0	0	0	1	0	0	0	3	-1
03	LEWIS, JORDAN	G	2	1-3	0-2	0-0	0	2	2	0	1	1	0	0	10	-6
22	COPELAND, ARIYAH	F	0	0-0	0-0	0-0	0	0	0	1	0	0	0	0	5	-6
40	WALKER, JASMINE	F	6	2-5	2-5	0-0	0	1	1	0	0	1	0	0	10	-6
00	GRIZZLE, AHRIAHNA	G	0	0-0	0-0	0-0	0	0	0	0	0	0	0	0	0	0
04	JOHNSON, CIERRA	G	2	1-2	0-1	0-0	0	2	2	1	2	2	0	0	7	-5
05	BARBER, HANNAH	G	0	0-0	0-0	0-0	0	0	0	0	0	0	0	0	0	0
11	RICE, DESTINY	G	0	0-0	0-0	0-0	0	0	0	0	0	0	0	0	0	0
12	CRUCE, ALLIE CRAIG	F	0	0-0	0-0	0-0	0	0	0	0	0	0	0	0	0	0
23	DAVIS, BRITTANY	G	0	0-3	0-2	0-0	0	1	1	1	0	0	0	0	5	-7
24	BENJAMIN, DE'SHA	F	0	0-0	0-0	0-0	0	0	0	0	0	0	0	0	0	0
25	KNIGHT, ASHLEY	F	2	1-1	0-0	0-0	0	0	0	0	1	0	0	1	5	0
TEAM							1	0	1	0		0				
TOTALS			14	6-15	2-10	0-0	1	8	9	3	5	5	1	1	50	

Shooting By Period

Period	FG	FG%	3FG	3FG%	FT	FT%
1st Qtr	6-15	40%	2-10	20%	0-0	0%
2nd Qtr	8-14	57%	1-4	25%	2-3	67%
1st Half	6-15	40%	2-10	20%	0-0	0%
1st Half	14-29	48%	3-14	21%	2-3	67%
Game	28-54	51.9%	11-29	37.9%	8-10	80.0%

Deadball Rebounds: 0,1

Auburn 20

No.	Player	S	Pts	FG	3FG	FT	OR	DR	TR	PF	A	TO	Blk	Stl	Min	+/-
03	HUGHES, ANNIE	G	2	1-1	0-0	0-0	1	0	1	0	0	0	0	0	3	1
05	MOORE, BROOKE	G	0	0-3	0-1	0-0	0	1	1	0	0	0	0	1	8	1
13	HANSEN, LAUREN	G	3	1-4	1-2	0-0	0	1	1	1	2	1	0	0	7	4
20	THOMPSON, UNIQUE	F	4	2-5	0-0	0-0	0	3	3	0	0	0	0	1	7	4
24	HOWARD, ERIN	F	5	1-3	1-3	2-2	1	2	3	0	0	0	1	0	8	8
01	BENTON, ROBYN	G	2	1-2	0-1	0-0	1	0	1	0	0	1	0	2	7	5
02	WELLS, SANIA	G	0	0-0	0-0	0-0	0	0	0	0	0	0	0	1	2	5
10	WHITE, KIYAE'	F	4	2-2	0-0	0-0	0	0	0	0	0	0	0	0	5	0
30	ROBINSON-NWAGWU, MORG	G	0	0-2	0-1	0-0	1	0	1	0	2	0	0	0	3	2
35	KELLY, NATALIE	F	0	0-0	0-0	0-0	0	0	0	0	0	0	0	0	0	0
TEAM							2	1	3	0		0				
TOTALS			20	8-22	2-8	2-2	6	8	14	1	4	2	1	5	50	

Shooting By Period

Period	FG	FG%	3FG	3FG%	FT	FT%
1st Qtr	8-22	36%	2-8	25%	2-2	100%
2nd Qtr	3-19	16%	0-5	00%	0-0	0%
1st Half	8-22	36%	2-8	25%	2-2	100%
1st Half	11-41	27%	2-13	15%	2-2	100%
Game	19-69	27.5%	6-26	23.1%	4-7	57.1%

Deadball Rebounds: 3,0

Game Notes:

Officials: Mark Zentz, Karen Preato, Angelica Suffren
 Attendance: 2833

Start Time: 03:02 PM ET
 End Time: 04:48 PM ET
 Game Duration: 1:45
 Conference Game;

Score	1st	2nd	3rd	4th	TOT
ALA	14	19	24	18	75
AUB	20	6	7	15	48

Points from (This Period)	ALA	AUB
In the Paint	8	12
Off Turns	2	2
2nd Chance	0	4
Fast Break	7	0
Bench	4	6

Official Play-By-Play
Alabama vs Auburn
First Quarter
January 12, 2020 at Auburn Arena - Auburn



Period 1

Starters:

Alabama: 1 ABRAMS, MEGAN (G); 2 RICHARDSON, AMBER (G); 3 LEWIS, JORDAN (G); 22 COPELAND, ARIYAH (F); 40 WALKER, JASMINE (F);
Auburn: 3 HUGHES, ANNIE (G); 5 MOORE, BROOKE (G); 13 HANSEN, LAUREN (G); 20 THOMPSON, UNIQUE (F); 24 HOWARD, ERIN (F);

Time	VISITORS: Alabama	Score	Margin	HOME: Auburn
09:46				MISSED JUMPER by THOMPSON, UNIQUE
09:42				REBOUND (OFF) by HUGHES, ANNIE
09:41		2-0	H 2	GOOD! LAYUP by HUGHES, ANNIE
09:26	TURNOVER (BADPASS) by ABRAMS, MEGAN			
09:26				STEAL by THOMPSON, UNIQUE
09:17				MISSED 3PTR by HOWARD, ERIN
09:17				REBOUND (OFF) by TEAM
09:17	FOUL (PERSONAL) by COPELAND, ARIYAH			
09:07				MISSED JUMPER by MOORE, BROOKE
09:07	BLOCK by ABRAMS, MEGAN			
09:01	REBOUND (DEF) by ABRAMS, MEGAN			
08:57	MISSED 3PTR by LEWIS, JORDAN			
08:53				REBOUND (DEF) by HOWARD, ERIN
08:46		5-0	H 5	GOOD! 3PTR by HANSEN, LAUREN
08:22	MISSED 3PTR by LEWIS, JORDAN			
08:19				REBOUND (DEF) by THOMPSON, UNIQUE
08:12				MISSED 3PTR by MOORE, BROOKE
08:09	REBOUND (DEF) by LEWIS, JORDAN			
07:57	GOOD! 3PTR by WALKER, JASMINE	5-3	H 2	
07:57	ASSIST by RICHARDSON, AMBER			
07:27				MISSED LAYUP by HANSEN, LAUREN
07:23	REBOUND (DEF) by LEWIS, JORDAN			
07:19	GOOD! 3PTR by WALKER, JASMINE [FB]	5-6	V 1	
07:19	ASSIST by LEWIS, JORDAN			
06:57		7-6	H 1	GOOD! LAYUP by THOMPSON, UNIQUE
06:37				FOUL (PERSONAL) by HANSEN, LAUREN
06:37				SUB OUT: HUGHES, ANNIE
06:37				SUB OUT: MOORE, BROOKE
06:37				SUB IN: BENTON, ROBYN
06:37				SUB IN: WELLS, SANIA
06:37	SUB OUT: ABRAMS, MEGAN			
06:37	SUB OUT: RICHARDSON, AMBER			
06:37	SUB IN: JOHNSON, CIERRA			
06:37	SUB IN: DAVIS, BRITTANY			
06:27	MISSED 3PTR by DAVIS, BRITTANY			
06:26	REBOUND (OFF) by TEAM			
06:18	TURNOVER (BADPASS) by LEWIS, JORDAN			
06:18				STEAL by WELLS, SANIA
06:05				MISSED JUMPER by THOMPSON, UNIQUE
06:05				REBOUND (OFF) by TEAM
06:05	FOUL (PERSONAL) by JOHNSON, CIERRA			
06:01				MISSED JUMPER by HANSEN, LAUREN
05:58	REBOUND (DEF) by WALKER, JASMINE			
05:53	MISSED 3PTR by WALKER, JASMINE			
05:50				REBOUND (DEF) by HANSEN, LAUREN
05:41		10-6	H 4	GOOD! 3PTR by HOWARD, ERIN
05:41				ASSIST by HANSEN, LAUREN
05:22	MISSED 3PTR by JOHNSON, CIERRA			
05:18				REBOUND (DEF) by THOMPSON, UNIQUE
05:08				MISSED LAYUP by THOMPSON, UNIQUE
05:04				REBOUND (OFF) by HOWARD, ERIN
05:04	FOUL (PERSONAL) by DAVIS, BRITTANY			
05:04		11-6	H 5	GOOD! FT by HOWARD, ERIN
05:04		12-6	H 6	GOOD! FT by HOWARD, ERIN
05:04				SUB OUT: HANSEN, LAUREN
05:04				SUB OUT: THOMPSON, UNIQUE
05:04				SUB OUT: HOWARD, ERIN
05:04				SUB IN: MOORE, BROOKE
05:04				SUB IN: WHITE, KIYAE'
05:04				SUB IN: ROBINSON-NWAGWU, MORGAN
05:04	SUB OUT: COPELAND, ARIYAH			
05:04	SUB IN: KNIGHT, ASHLEY			
04:59	TURNOVER (BADPASS) by JOHNSON, CIERRA			
04:59				STEAL by BENTON, ROBYN
04:59				TURNOVER (TRAVEL) by BENTON, ROBYN
04:57				
04:57				SUB OUT: WELLS, SANIA
04:57				SUB IN: HOWARD, ERIN
04:49	TURNOVER (BADPASS) by JOHNSON, CIERRA			
04:49				STEAL by BENTON, ROBYN

Time	VISITORS: Alabama	Score	Margin	HOME: Auburn
04:30		14-6	H 8	GOOD! LAYUP by WHITE, KIYAE'
04:30				ASSIST by ROBINSON-NWAGWU, MORGAN
04:13	GOOD! LAYUP by KNIGHT, ASHLEY	14-8	H 6	
04:13	ASSIST by JOHNSON, CIERRA			
03:55		16-8	H 8	GOOD! LAYUP by WHITE, KIYAE'
03:55				ASSIST by ROBINSON-NWAGWU, MORGAN
03:38	TURNOVER (LOSTBALL) by WALKER, JASMINE			
03:38				STEAL by MOORE, BROOKE
03:32				MISSED LAYUP by MOORE, BROOKE
03:29				REBOUND (OFF) by ROBINSON-NWAGWU, MORGAN
03:29				MISSED JUMPER by ROBINSON-NWAGWU, MORGAN
03:25				REBOUND (OFF) by BENTON, ROBYN
03:24				MISSED 3PTR by HOWARD, ERIN
03:21	REBOUND (DEF) by DAVIS, BRITTANY			
03:15	MISSED 3PTR by DAVIS, BRITTANY			
03:12				REBOUND (DEF) by HOWARD, ERIN
02:54				MISSED 3PTR by ROBINSON-NWAGWU, MORGAN
02:50	REBOUND (DEF) by JOHNSON, CIERRA			
02:47	GOOD! JUMPER by JOHNSON, CIERRA [FB/PNT]	16-10	H 6	
02:30		18-10	H 8	GOOD! LAYUP by BENTON, ROBYN
02:16	MISSED LAYUP by DAVIS, BRITTANY			
02:11				REBOUND (DEF) by MOORE, BROOKE
02:03				MISSED 3PTR by BENTON, ROBYN
02:00	REBOUND (DEF) by JOHNSON, CIERRA			
01:41	MISSED 3PTR by WALKER, JASMINE			
01:41				BLOCK by HOWARD, ERIN
01:39				REBOUND (DEF) by TEAM
01:39				SUB OUT: HOWARD, ERIN
01:39				SUB OUT: ROBINSON-NWAGWU, MORGAN
01:39				SUB IN: HANSEN, LAUREN
01:39				SUB IN: THOMPSON, UNIQUE
01:39	SUB OUT: DAVIS, BRITTANY			
01:39	SUB IN: ABRAMS, MEGAN			
01:29				TURNOVER (BADPASS) by HANSEN, LAUREN
01:29	STEAL by KNIGHT, ASHLEY			
01:25	GOOD! LAYUP by ABRAMS, MEGAN [FB]	18-12	H 6	
01:25	ASSIST by KNIGHT, ASHLEY			
01:02				MISSED 3PTR by HANSEN, LAUREN
00:58	REBOUND (DEF) by ABRAMS, MEGAN			
00:52	MISSED 3PTR by WALKER, JASMINE			
00:48				REBOUND (DEF) by THOMPSON, UNIQUE
00:32		20-12	H 8	GOOD! LAYUP by THOMPSON, UNIQUE
00:32				ASSIST by HANSEN, LAUREN
00:20	GOOD! JUMPER by LEWIS, JORDAN [PNT]	20-14	H 6	
00:20	ASSIST by JOHNSON, CIERRA			
00:00	SUB OUT: KNIGHT, ASHLEY			
00:00	SUB IN: COPELAND, ARIYAH			

Alabama 14, Auburn 20

Points from (This Period)	ALA	AUB
In the Paint	8	12
Off Turns	2	2
2nd Chance	0	4
Fast Break	7	0
Bench	4	6

Official Box Score
Alabama vs Auburn
Second Quarter Statistics Only
January 12, 2020 at Auburn Arena - Auburn



Alabama 19

No.	Player	S	Pts	FG	3FG	FT	OR	DR	TR	PF	A	TO	Blk	Stl	Min	+/-
01	ABRAMS, MEGAN	G	0	0-0	0-0	0-0	0	1	1	0	1	1	0	0	10	13
02	RICHARDSON, AMBER	G	0	0-0	0-0	0-0	0	0	0	2	1	0	0	0	3	5
03	LEWIS, JORDAN	G	8	3-4	1-1	1-2	1	2	3	0	0	1	0	0	7	13
22	COPELAND, ARIYAH	F	3	1-2	0-0	1-1	1	1	2	0	0	0	0	0	7	13
40	WALKER, JASMINE	F	4	2-3	0-0	0-0	1	2	3	0	0	0	0	0	6	11
00	GRIZZLE, AHRIAHNA	G	0	0-0	0-0	0-0	0	0	0	0	0	0	0	0	0	0
04	JOHNSON, CIERRA	G	0	0-1	0-1	0-0	0	0	0	1	1	0	0	0	3	3
05	BARBER, HANNAH	G	0	0-0	0-0	0-0	0	1	1	0	0	0	0	0	4	2
11	RICE, DESTINY	G	0	0-0	0-0	0-0	0	0	0	0	0	0	0	0	0	0
12	CRUCE, ALLIE CRAIG	F	0	0-0	0-0	0-0	0	0	0	0	0	0	0	0	0	0
23	DAVIS, BRITTANY	G	0	0-0	0-0	0-0	0	0	0	1	0	1	0	0	3	3
24	BENJAMIN, DE'SHA	F	2	1-3	0-2	0-0	0	2	2	0	0	0	0	0	4	2
25	KNIGHT, ASHLEY	F	2	1-1	0-0	0-0	0	1	1	0	0	0	0	0	3	0
	TEAM						0	0	0	0		0				
TOTALS			19	8-14	1-4	2-3	3	10	13	4	3	3	0	0	50	

Shooting By Period

Period	FG	FG%	3FG	3FG%	FT	FT%
3rd Qtr	8-12	67%	6-9	67%	2-2	100%
4th Qtr	6-13	46%	2-6	33%	4-5	80%
2nd Half	8-14	57%	1-4	25%	2-3	67%
2nd Half	14-25	56%	8-15	53%	6-7	86%
Game	28-54	51.9%	11-29	37.9%	8-10	80.0%

Deadball Rebounds: 0,1

Auburn 6

No.	Player	S	Pts	FG	3FG	FT	OR	DR	TR	PF	A	TO	Blk	Stl	Min	+/-
03	HUGHES, ANNIE	G	0	0-3	0-3	0-0	0	0	0	0	0	0	0	0	7	-7
05	MOORE, BROOKE	G	0	0-3	0-1	0-0	0	0	0	0	0	0	0	0	7	-13
13	HANSEN, LAUREN	G	0	0-1	0-0	0-0	0	0	0	1	1	0	0	0	7	-7
20	THOMPSON, UNIQUE	F	6	3-7	0-0	0-0	2	3	5	1	0	1	0	0	10	-13
24	HOWARD, ERIN	F	0	0-2	0-0	0-0	1	0	1	1	1	0	1	1	8	-8
01	BENTON, ROBYN	G	0	0-3	0-1	0-0	2	0	2	0	0	0	0	1	6	-6
02	WELLS, SANIA	G	0	0-0	0-0	0-0	0	0	0	0	0	0	0	0	0	0
10	WHITE, KIYAE'	F	0	0-0	0-0	0-0	0	0	0	0	0	0	0	0	2	-5
30	ROBINSON-NWAGWU, MORG	G	0	0-0	0-0	0-0	0	1	1	0	0	0	0	0	3	-6
35	KELLY, NATALIE	F	0	0-0	0-0	0-0	0	0	0	0	0	0	0	0	0	0
	TEAM						0	0	0	0		0				
TOTALS			6	3-19	0-5	0-0	5	4	9	3	2	1	1	2	50	

Shooting By Period

Period	FG	FG%	3FG	3FG%	FT	FT%
3rd Qtr	2-12	17%	1-4	25%	2-5	40%
4th Qtr	6-16	38%	3-9	33%	0-0	0%
2nd Half	3-19	16%	0-5	00%	0-0	0%
2nd Half	8-28	29%	4-13	31%	2-5	40%
Game	19-69	27.5%	6-26	23.1%	4-7	57.1%

Deadball Rebounds: 3,0

Game Notes:

Officials: **Mark Zentz, Karen Preato, Angelica Suffren**
 Attendance: **2833**

Start Time: **03:02 PM ET**
 End Time: **04:48 PM ET**
 Game Duration: **1:45**
 Conference Game;

Score	1st	2nd	3rd	4th	TOT
ALA	14	19	24	18	75
AUB	20	6	7	15	48

Points from (This Period)	ALA	AUB
In the Paint	10	4
Off Turns	2	0
2nd Chance	5	4
Fast Break	1	0
Bench	4	0

Official By-By-Play
Alabama vs Auburn
Second Quarter
January 12, 2020 at Auburn Arena - Auburn



Period 2

Starters:

Alabama: 1 ABRAMS, MEGAN (G); 2 RICHARDSON, AMBER (G); 3 LEWIS, JORDAN (G); 22 COPELAND, ARIYAH (F); 40 WALKER, JASMINE (F);
Auburn: 3 HUGHES, ANNIE (G); 5 MOORE, BROOKE (G); 13 HANSEN, LAUREN (G); 20 THOMPSON, UNIQUE (F); 24 HOWARD, ERIN (F);

Time	VISITORS: Alabama	Score	Margin	HOME: Auburn
10:00				SUB OUT: WHITE, KIYAE'
10:00				SUB IN: HOWARD, ERIN
09:35	GOOD! 3PTR by LEWIS, JORDAN	20-17	H 3	
09:35	ASSIST by JOHNSON, CIERRA			
09:16	FOUL (PERSONAL) by JOHNSON, CIERRA			
09:16	SUB OUT: JOHNSON, CIERRA			
09:16	SUB IN: DAVIS, BRITTANY			
09:01				MISSED JUMPER by HANSEN, LAUREN
08:57	REBOUND (DEF) by ABRAMS, MEGAN			
08:44	MISSED JUMPER by WALKER, JASMINE			
08:44	REBOUND (OFF) by COPELAND, ARIYAH			
08:44	GOOD! LAYUP by COPELAND, ARIYAH	20-19	H 1	
08:44				FOUL (PERSONAL) by HOWARD, ERIN
08:44	GOOD! FT by COPELAND, ARIYAH	20-20	T	
08:17				MISSED 3PTR by MOORE, BROOKE
08:13				REBOUND (OFF) by BENTON, ROBYN
08:12				MISSED JUMPER by BENTON, ROBYN
08:05				REBOUND (OFF) by THOMPSON, UNIQUE
08:04		22-20	H 2	GOOD! LAYUP by THOMPSON, UNIQUE
07:36	GOOD! JUMPER by WALKER, JASMINE	22-22	T	
07:21				FOUL (OFF) by THOMPSON, UNIQUE
07:21				TURNOVER (OFFENSIVE) by THOMPSON, UNIQUE
07:03				SUB OUT: BENTON, ROBYN
07:03				SUB OUT: HANSEN, LAUREN
07:03				SUB IN: HUGHES, ANNIE
07:03				SUB IN: ROBINSON-NWAGWU, MORGAN
07:03	SUB OUT: DAVIS, BRITTANY			
07:03	SUB OUT: WALKER, JASMINE			
07:03	SUB IN: BARBER, HANNAH			
07:03	SUB IN: BENJAMIN, DE'SHA			
07:02	GOOD! LAYUP by BENJAMIN, DE'SHA	22-24	V 2	
06:54				MISSED LAYUP by THOMPSON, UNIQUE
06:51	REBOUND (DEF) by BENJAMIN, DE'SHA			
06:41	MISSED 3PTR by BENJAMIN, DE'SHA			
06:38				REBOUND (DEF) by ROBINSON-NWAGWU, MORGAN
06:32				MISSED LAYUP by MOORE, BROOKE
06:29				REBOUND (OFF) by THOMPSON, UNIQUE
06:28				MISSED JUMPER by THOMPSON, UNIQUE
06:24	REBOUND (DEF) by COPELAND, ARIYAH			
06:04	MISSED JUMPER by LEWIS, JORDAN			
06:04				BLOCK by HOWARD, ERIN
06:03	REBOUND (OFF) by LEWIS, JORDAN			
06:03	TURNOVER (TRAVEL) by LEWIS, JORDAN			
05:44				MISSED JUMPER by MOORE, BROOKE
05:41	REBOUND (DEF) by LEWIS, JORDAN			
05:36				SUB OUT: MOORE, BROOKE
05:36				SUB OUT: ROBINSON-NWAGWU, MORGAN
05:36				SUB IN: BENTON, ROBYN
05:36				SUB IN: HANSEN, LAUREN
05:36	SUB OUT: LEWIS, JORDAN			
05:36	SUB OUT: COPELAND, ARIYAH			
05:36	SUB IN: DAVIS, BRITTANY			
05:36	SUB IN: KNIGHT, ASHLEY			
05:33	TURNOVER (LOSTBALL) by DAVIS, BRITTANY			
05:33				STEAL by BENTON, ROBYN
05:33	FOUL (PERSONAL) by DAVIS, BRITTANY			
05:17				MISSED 3PTR by HUGHES, ANNIE
05:16				REBOUND (OFF) by BENTON, ROBYN
05:16	SUB OUT: DAVIS, BRITTANY			
05:16	SUB IN: JOHNSON, CIERRA			
05:13		24-24	T	GOOD! JUMPER by THOMPSON, UNIQUE
05:13				ASSIST by HANSEN, LAUREN
04:43	GOOD! LAYUP by KNIGHT, ASHLEY	24-26	V 2	
04:43	ASSIST by ABRAMS, MEGAN			
04:24				MISSED JUMPER by THOMPSON, UNIQUE
04:21	REBOUND (DEF) by BENJAMIN, DE'SHA			
03:58	MISSED 3PTR by JOHNSON, CIERRA			
03:55				REBOUND (DEF) by THOMPSON, UNIQUE
03:31				MISSED 3PTR by BENTON, ROBYN
03:28				REBOUND (OFF) by HOWARD, ERIN

Time	VISITORS: Alabama	Score	Margin	HOME: Auburn
03:27				MISSED LAYUP by HOWARD, ERIN
03:24	REBOUND (DEF) by KNIGHT, ASHLEY			
03:09	TURNOVER (BADPASS) by ABRAMS, MEGAN			
03:09				STEAL by HOWARD, ERIN
02:58				MISSED JUMPER by BENTON, ROBYN
02:54	REBOUND (DEF) by BARBER, HANNAH			
02:43	MISSED 3PTR by BENJAMIN, DE'SHA			
02:41				TIMEOUT 30SEC
02:41				SUB OUT: BENTON, ROBYN
02:41				SUB IN: MOORE, BROOKE
02:41	SUB OUT: JOHNSON, CIERRA			
02:41	SUB OUT: BARBER, HANNAH			
02:41	SUB OUT: BENJAMIN, DE'SHA			
02:41	SUB OUT: KNIGHT, ASHLEY			
02:41	SUB IN: RICHARDSON, AMBER			
02:41	SUB IN: LEWIS, JORDAN			
02:41	SUB IN: COPELAND, ARIYAH			
02:41	SUB IN: WALKER, JASMINE			
02:40				REBOUND (DEF) by THOMPSON, UNIQUE
02:28		26-26	T	GOOD! LAYUP by THOMPSON, UNIQUE
02:28				ASSIST by HOWARD, ERIN
02:12	GOOD! JUMPER by LEWIS, JORDAN	26-28	V 2	
02:12	ASSIST by RICHARDSON, AMBER			
01:54				MISSED JUMPER by HOWARD, ERIN
01:52				FOUL (PERSONAL) by HANSEN, LAUREN
01:52				SUB OUT: HOWARD, ERIN
01:52				SUB IN: WHITE, KIYAE'
01:52	GOOD! FT by LEWIS, JORDAN [FB]	26-29	V 3	
01:52	MISSED FT by LEWIS, JORDAN			
01:52				REBOUND (DEF) by THOMPSON, UNIQUE
01:51	REBOUND (DEF) by LEWIS, JORDAN			
01:22				MISSED 3PTR by HUGHES, ANNIE
01:22				REBOUND (OFF) by TEAM
01:22	FOUL (PERSONAL) by RICHARDSON, AMBER			
01:22				SUB OUT: HANSEN, LAUREN
01:22				SUB IN: ROBINSON-NWAGWU, MORGAN
01:11				MISSED LAYUP by THOMPSON, UNIQUE
01:07	REBOUND (DEF) by WALKER, JASMINE			
00:45	MISSED LAYUP by COPELAND, ARIYAH			
00:42	REBOUND (OFF) by WALKER, JASMINE			
00:40	GOOD! LAYUP by WALKER, JASMINE	26-31	V 5	
00:27				MISSED 3PTR by HUGHES, ANNIE
00:23	REBOUND (DEF) by WALKER, JASMINE			
00:18	GOOD! LAYUP by LEWIS, JORDAN	26-33	V 7	
00:01	FOUL (PERSONAL) by RICHARDSON, AMBER			
00:01				SUB OUT: HUGHES, ANNIE
00:01				SUB IN: BENTON, ROBYN
00:01	SUB OUT: COPELAND, ARIYAH			
00:01	SUB IN: DAVIS, BRITTANY			

Alabama 33, Auburn 26

Points from (This Period)	ALA	AUB
In the Paint	10	4
Off Turns	2	0
2nd Chance	5	4
Fast Break	1	0
Bench	4	0

Official Box Score
Alabama vs Auburn
Second Half Statistics Only
January 12, 2020 at Auburn Arena - Auburn



Alabama 42

No.	Player	S	Pts	FG	3FG	FT	OR	DR	TR	PF	A	TO	Blk	Stl	Min	+/-
00	GRIZZLE, AHRIAHNA	G	0	0-0	0-0	0-0	0	0	0	0	0	0	0	0	1	-3
01	ABRAMS, MEGAN	G	0	0-0	0-0	0-0	0	0	0	0	1	0	0	0	8	11
02	RICHARDSON, AMBER	G	0	0-0	0-0	0-0	0	1	1	0	1	0	0	1	3	5
03	LEWIS, JORDAN	G	6	2-5	2-5	0-0	0	1	1	0	4	2	0	0	15	23
04	JOHNSON, CIERRA	G	9	3-4	3-3	0-0	1	1	2	0	1	0	0	0	13	17
05	BARBER, HANNAH	G	0	0-0	0-0	0-0	0	1	1	0	2	0	0	0	5	-3
11	RICE, DESTINY	G	0	0-0	0-0	0-0	0	0	0	0	0	0	0	0	1	-3
12	CRUCE, ALLIE CRAIG	F	0	0-0	0-0	0-0	0	0	0	0	0	1	0	0	3	-2
22	COPELAND, ARIYAH	F	7	3-3	0-0	1-2	0	0	0	2	0	2	0	0	11	6
23	DAVIS, BRITTANY	G	3	1-2	1-1	0-0	0	2	2	2	2	2	0	2	10	5
24	BENJAMIN, DE'SHA	F	2	0-0	0-0	2-2	1	2	3	0	0	1	1	0	6	-1
25	KNIGHT, ASHLEY	F	2	1-1	0-0	0-0	0	1	1	3	0	0	0	0	6	16
40	WALKER, JASMINE	F	13	4-10	2-6	3-3	1	5	6	0	2	0	2	1	16	29
	TEAM		0	0-0	0-0	0-0	0	0	0	0	0	1	0	0	0	0
	TOTALS		42	14-25	8-15	6-7	3	14	17	7	13	9	3	4	100	

Shooting By Period

Period	FG	FG%	3FG	3FG%	FT	FT%
3rd Qtr	8-12	67%	6-9	67%	2-2	100%
4th Qtr	6-13	46%	2-6	33%	4-5	80%
2nd Half	14-25	56%	8-15	53%	6-7	86%
Game	28-54	51.9%	11-29	37.9%	8-10	80.0%

Deadball Rebounds: 0,1
Last FG Half: ALA 4th-01:47

Auburn 22

No.	Player	S	Pts	FG	3FG	FT	OR	DR	TR	PF	A	TO	Blk	Stl	Min	+/-
02	WELLS, SANIA	G	3	1-3	1-3	0-0	1	0	1	0	1	0	0	1	8	-1
03	HUGHES, ANNIE	G	3	1-1	1-1	0-0	0	2	2	0	0	1	0	1	10	-13
05	MOORE, BROOKE	G	0	0-2	0-1	0-0	0	0	0	0	0	1	0	0	8	-17
10	WHITE, KIYAE'	F	1	0-0	0-0	1-2	1	1	2	2	1	1	0	0	10	-9
13	HANSEN, LAUREN	G	0	0-2	0-2	0-0	0	1	1	1	1	3	0	0	14	-16
20	THOMPSON, UNIQUE	F	6	3-9	0-0	0-1	3	3	6	1	0	2	0	0	14	-13
24	HOWARD, ERIN	F	2	1-2	0-0	0-0	0	0	0	2	1	0	0	0	9	-18
30	ROBINSON-NWAGWU, MORG,	G	0	0-5	0-2	0-0	0	2	2	0	1	0	0	1	10	-6
35	KELLY, NATALIE	F	0	0-0	0-0	0-0	0	0	0	1	0	1	0	1	6	0
01	BENTON, ROBYN	G	7	2-4	2-4	1-2	1	0	1	1	0	1	0	0	11	-7
	TEAM		0	0-0	0-0	0-0	0	0	0	0	0	0	0	0	0	0
	TOTALS		22	8-28	4-13	2-5	6	9	15	8	5	10	0	4	100	

Shooting By Period

Period	FG	FG%	3FG	3FG%	FT	FT%
3rd Qtr	2-12	17%	1-4	25%	2-5	40%
4th Qtr	6-16	38%	3-9	33%	0-0	0%
2nd Half	8-28	29%	4-13	31%	2-5	40%
Game	19-69	27.5%	6-26	23.1%	4-7	57.1%

Deadball Rebounds: 3,0
Last FG Half: AUB 4th-00:01

Game Notes:

Officials: Mark Zentz, Karen Preato, Angelica Suffren
Attendance: 2833

Start Time: 03:02 PM ET
End Time: 04:48 PM ET
Game Duration: 1:45
Conference Game;

Score	1st	2nd	3rd	4th	TOT
ALA	14	19	24	18	75
AUB	20	6	7	15	48

Points from (This Period)	ALA	AUB
In the Paint	10	8
Off Turns	13	8
2nd Chance	5	5
Fast Break	2	0
Bench	16	11

Official Box Score
Alabama vs Auburn
Third Quarter Statistics Only
January 12, 2020 at Auburn Arena - Auburn



Alabama 42

No.	Player	S	Pts	FG	3FG	FT	OR	DR	TR	PF	A	TO	Blk	Stl	Min	+/-
01	ABRAMS, MEGAN	G	0	0-0	0-0	0-0	0	0	0	0	0	0	0	0	3	5
02	RICHARDSON, AMBER	G	0	0-0	0-0	0-0	0	1	1	0	1	0	0	1	3	5
03	LEWIS, JORDAN	G	3	1-2	1-2	0-0	0	1	1	0	3	2	0	0	8	19
22	COPELAND, ARIYAH	F	2	1-1	0-0	0-0	0	0	0	1	0	1	0	0	4	1
40	WALKER, JASMINE	F	8	2-4	2-4	2-2	0	1	1	0	1	0	2	1	9	21
00	GRIZZLE, AHRIAHNA	G	0	0-0	0-0	0-0	0	0	0	0	0	0	0	0	0	0
04	JOHNSON, CIERRA	G	6	2-2	2-2	0-0	0	0	0	0	0	0	0	0	7	12
05	BARBER, HANNAH	G	0	0-0	0-0	0-0	0	1	1	0	1	0	0	0	2	-2
11	RICE, DESTINY	G	0	0-0	0-0	0-0	0	0	0	0	0	0	0	0	0	0
12	CRUCE, ALLIE CRAIG	F	0	0-0	0-0	0-0	0	0	0	0	0	0	0	0	0	0
23	DAVIS, BRITTANY	G	3	1-2	1-1	0-0	0	1	1	0	2	1	0	1	4	4
24	BENJAMIN, DE'SHA	F	0	0-0	0-0	0-0	1	2	3	0	0	1	1	0	3	4
25	KNIGHT, ASHLEY	F	2	1-1	0-0	0-0	0	1	1	3	0	0	0	0	6	16
TEAM							0	0	0	0		0				
TOTALS			24	8-12	6-9	2-2	1	8	9	4	8	5	3	3	50	

Shooting By Period

Period	FG	FG%	3FG	3FG%	FT	FT%
2nd Half	0-0	0%	0-0	0%	0-0	0%
Game	28-54	51.9%	11-29	37.9%	8-10	80.0%

Deadball Rebounds: 0,1

Auburn 22

No.	Player	S	Pts	FG	3FG	FT	OR	DR	TR	PF	A	TO	Blk	Stl	Min	+/-
03	HUGHES, ANNIE	G	0	0-0	0-0	0-0	0	1	1	0	0	1	0	1	4	-5
05	MOORE, BROOKE	G	0	0-1	0-0	0-0	0	0	0	0	0	0	0	0	6	-11
13	HANSEN, LAUREN	G	0	0-1	0-1	0-0	0	1	1	0	0	2	0	0	7	-11
20	THOMPSON, UNIQUE	F	2	1-4	0-0	0-1	1	1	2	1	0	2	0	0	7	-9
24	HOWARD, ERIN	F	0	0-1	0-0	0-0	0	0	0	1	1	0	0	0	6	-16
01	BENTON, ROBYN	G	4	1-1	1-1	1-2	1	0	1	1	0	1	0	0	7	-12
02	WELLS, SANIA	G	0	0-1	0-1	0-0	0	0	0	0	1	0	0	1	4	-6
10	WHITE, KIYAE'	F	1	0-0	0-0	1-2	1	0	1	0	0	0	0	0	5	-9
30	ROBINSON-NWAGWU, MORG,	G	0	0-3	0-1	0-0	0	0	0	0	0	0	0	1	3	-6
35	KELLY, NATALIE	F	0	0-0	0-0	0-0	0	0	0	0	0	0	0	0	0	0
TEAM							0	0	0	0		0				
TOTALS			7	2-12	1-4	2-5	3	3	6	3	2	6	0	3	50	

Shooting By Period

Period	FG	FG%	3FG	3FG%	FT	FT%
2nd Half	0-0	0%	0-0	0%	0-0	0%
Game	19-69	27.5%	6-26	23.1%	4-7	57.1%

Deadball Rebounds: 3,0

Game Notes:

Officials: Mark Zentz, Karen Preato, Angelica Suffren
Attendance: 2833

Start Time: 03:02 PM ET
End Time: 04:48 PM ET
Game Duration: 1:45
Conference Game;

Score	1st	2nd	3rd	4th	TOT
ALA	14	19	24	18	75
AUB	20	6	7	15	48

Points from (This Period)	ALA	AUB
In the Paint	4	2
Off Turns	7	3
2nd Chance	3	1
Fast Break	2	0
Bench	11	5

Official Play-By-Play
Alabama vs Auburn
Third Quarter
January 12, 2020 at Auburn Arena - Auburn



Period 3

Starters:

Alabama: 1 ABRAMS, MEGAN (G); 2 RICHARDSON, AMBER (G); 3 LEWIS, JORDAN (G); 22 COPELAND, ARIYAH (F); 40 WALKER, JASMINE (F);
Auburn: 3 HUGHES, ANNIE (G); 5 MOORE, BROOKE (G); 13 HANSEN, LAUREN (G); 20 THOMPSON, UNIQUE (F); 24 HOWARD, ERIN (F);

Time	VISITORS: Alabama	Score	Margin	HOME: Auburn
10:00				SUB OUT: BENTON, ROBYN
10:00				SUB OUT: WHITE, KIYAE'
10:00				SUB OUT: ROBINSON-NWAGWU, MORGAN
10:00				SUB IN: HUGHES, ANNIE
10:00				SUB IN: HANSEN, LAUREN
10:00				SUB IN: HOWARD, ERIN
10:00	SUB OUT: DAVIS, BRITTANY			
10:00	SUB IN: COPELAND, ARIYAH			
09:53	TURNOVER (TRAVEL) by LEWIS, JORDAN			
09:44	FOUL (PERSONAL) by COPELAND, ARIYAH			
09:32				TURNOVER (OTHER) by HANSEN, LAUREN
09:09	TURNOVER (TRAVEL) by COPELAND, ARIYAH			
08:51				TURNOVER (BADPASS) by THOMPSON, UNIQUE
08:51	STEAL by WALKER, JASMINE			
08:39	GOOD! LAYUP by COPELAND, ARIYAH	26-35	V 9	
08:39	ASSIST by LEWIS, JORDAN			
08:19				TURNOVER (BADPASS) by HANSEN, LAUREN
08:19	STEAL by RICHARDSON, AMBER			
08:12	MISSED 3PTR by WALKER, JASMINE			
08:07				REBOUND (DEF) by HUGHES, ANNIE
08:01				MISSED LAYUP by MOORE, BROOKE
07:57				REBOUND (OFF) by THOMPSON, UNIQUE
07:56				MISSED LAYUP by THOMPSON, UNIQUE
07:52	REBOUND (DEF) by LEWIS, JORDAN			
07:39	GOOD! 3PTR by WALKER, JASMINE	26-38	V 12	
07:39	ASSIST by RICHARDSON, AMBER			
07:21				MISSED LAYUP by THOMPSON, UNIQUE
07:21	BLOCK by WALKER, JASMINE			
07:12	REBOUND (DEF) by WALKER, JASMINE			
07:09	MISSED 3PTR by LEWIS, JORDAN			
07:05				REBOUND (DEF) by THOMPSON, UNIQUE
07:01				MISSED 3PTR by HANSEN, LAUREN
06:57	REBOUND (DEF) by RICHARDSON, AMBER			
06:42				FOUL (PERSONAL) by HOWARD, ERIN
06:42				SUB OUT: HUGHES, ANNIE
06:42				SUB OUT: MOORE, BROOKE
06:42				SUB OUT: HANSEN, LAUREN
06:42				SUB OUT: THOMPSON, UNIQUE
06:42				SUB IN: BENTON, ROBYN
06:42				SUB IN: WELLS, SANIA
06:42				SUB IN: WHITE, KIYAE'
06:42				SUB IN: ROBINSON-NWAGWU, MORGAN
06:42	SUB OUT: ABRAMS, MEGAN			
06:42	SUB OUT: RICHARDSON, AMBER			
06:42	SUB OUT: COPELAND, ARIYAH			
06:42	SUB IN: JOHNSON, CIERRA			
06:42	SUB IN: BENJAMIN, DE'SHA			
06:42	SUB IN: KNIGHT, ASHLEY			
06:42	GOOD! FT by WALKER, JASMINE [FB]	26-39	V 13	
06:42	GOOD! FT by WALKER, JASMINE [FB]	26-40	V 14	
06:31				MISSED JUMPER by HOWARD, ERIN
06:31	BLOCK by WALKER, JASMINE			
06:24	REBOUND (DEF) by KNIGHT, ASHLEY			
06:03	GOOD! 3PTR by WALKER, JASMINE	26-43	V 17	
06:03	ASSIST by LEWIS, JORDAN			
06:01				TIMEOUT 30SEC
05:43				MISSED 3PTR by ROBINSON-NWAGWU, MORGAN
05:39	REBOUND (DEF) by BENJAMIN, DE'SHA			
05:31	GOOD! 3PTR by JOHNSON, CIERRA	26-46	V 20	
05:31	ASSIST by LEWIS, JORDAN			
05:10				SUB OUT: HOWARD, ERIN
05:10				SUB OUT: ROBINSON-NWAGWU, MORGAN
05:10				SUB IN: HUGHES, ANNIE
05:10				SUB IN: HANSEN, LAUREN
04:57				MISSED 3PTR by WELLS, SANIA
04:54				
04:53	REBOUND (DEF) by BENJAMIN, DE'SHA			
04:45	TURNOVER (BADPASS) by LEWIS, JORDAN			
04:45				STEAL by HUGHES, ANNIE
04:41				TURNOVER (BADPASS) by HUGHES, ANNIE

Time	VISITORS: Alabama	Score	Margin	HOME: Auburn
04:15	MISSED 3PTR by WALKER, JASMINE			
04:13	REBOUND (OFF) by BENJAMIN, DE'SHA			
04:08				SUB OUT: WELLS, SANIA
04:08				SUB OUT: HUGHES, ANNIE
04:08				SUB OUT: WHITE, KIYAE'
04:08				SUB IN: MOORE, BROOKE
04:08				SUB IN: THOMPSON, UNIQUE
04:08				SUB IN: HOWARD, ERIN
04:08	SUB OUT: BENJAMIN, DE'SHA			
04:08	SUB IN: DAVIS, BRITTANY			
03:58	GOOD! 3PTR by DAVIS, BRITTANY	26-49	V 23	
03:58	ASSIST by WALKER, JASMINE			
03:38				FOUL (OFF) by THOMPSON, UNIQUE
03:38				TURNOVER (OFFENSIVE) by THOMPSON, UNIQUE
03:24				FOUL (PERSONAL) by BENTON, ROBYN
03:13	TIMEOUT 30SEC			
03:03	GOOD! LAYUP by KNIGHT, ASHLEY	26-51	V 25	
03:03	ASSIST by DAVIS, BRITTANY			
02:48		28-51	V 23	GOOD! LAYUP by THOMPSON, UNIQUE
02:48				ASSIST by HOWARD, ERIN
02:48	FOUL (PERSONAL) by KNIGHT, ASHLEY			
02:48				SUB OUT: HOWARD, ERIN
02:48				SUB IN: WHITE, KIYAE'
02:48				MISSED FT by THOMPSON, UNIQUE
02:47				REBOUND (OFF) by BENTON, ROBYN
02:27				TURNOVER (BADPASS) by BENTON, ROBYN
02:27	STEAL by DAVIS, BRITTANY			
02:21	MISSED LAYUP by DAVIS, BRITTANY			
02:17				REBOUND (DEF) by HANSEN, LAUREN
02:13				MISSED LAYUP by THOMPSON, UNIQUE
02:08	REBOUND (DEF) by DAVIS, BRITTANY			
01:55	GOOD! 3PTR by LEWIS, JORDAN	28-54	V 26	
01:55	ASSIST by DAVIS, BRITTANY			
01:35				SUB OUT: MOORE, BROOKE
01:35				SUB OUT: HANSEN, LAUREN
01:35				SUB IN: WELLS, SANIA
01:35				SUB IN: ROBINSON-NWAGWU, MORGAN
01:35	SUB OUT: LEWIS, JORDAN			
01:35	SUB IN: BARBER, HANNAH			
01:29	FOUL (PERSONAL) by KNIGHT, ASHLEY			
01:29				MISSED FT by BENTON, ROBYN
01:29				REBOUND (OFF) by TEAM
01:29		29-54	V 25	GOOD! FT by BENTON, ROBYN
01:05	GOOD! 3PTR by JOHNSON, CIERRA	29-57	V 28	
01:05	ASSIST by BARBER, HANNAH			
00:40				MISSED JUMPER by ROBINSON-NWAGWU, MORGAN
00:39				REBOUND (OFF) by WHITE, KIYAE'
00:39	FOUL (PERSONAL) by KNIGHT, ASHLEY			
00:39	SUB OUT: KNIGHT, ASHLEY			
00:39	SUB OUT: WALKER, JASMINE			
00:39	SUB IN: COPELAND, ARIYAH			
00:39	SUB IN: BENJAMIN, DE'SHA			
00:39				MISSED FT by WHITE, KIYAE'
00:39				REBOUND (OFF) by TEAM
00:39		30-57	V 27	GOOD! FT by WHITE, KIYAE'
00:28	TURNOVER (BADPASS) by BENJAMIN, DE'SHA			
00:28				STEAL by ROBINSON-NWAGWU, MORGAN
00:22				MISSED LAYUP by ROBINSON-NWAGWU, MORGAN
00:22	BLOCK by BENJAMIN, DE'SHA			
00:16	REBOUND (DEF) by BARBER, HANNAH			
00:14	TURNOVER (BADPASS) by DAVIS, BRITTANY			
00:14				STEAL by WELLS, SANIA
00:06		33-57	V 24	GOOD! 3PTR by BENTON, ROBYN
00:06				ASSIST by WELLS, SANIA

Alabama 57, Auburn 33

Points from (This Period)	ALA	AUB
In the Paint	4	2
Off Turns	7	3
2nd Chance	3	1
Fast Break	2	0
Bench	11	5

Official Box Score
Alabama vs Auburn
Fourth Quarter Statistics Only
January 12, 2020 at Auburn Arena - Auburn



Alabama 18

No.	Player	S	Pts	FG	3FG	FT	OR	DR	TR	PF	A	TO	Blk	Stl	Min	+/-
01	ABRAMS, MEGAN	G	0	0-0	0-0	0-0	0	0	0	0	1	0	0	0	5	6
02	RICHARDSON, AMBER	G	0	0-0	0-0	0-0	0	0	0	0	0	0	0	0	0	0
03	LEWIS, JORDAN	G	3	1-3	1-3	0-0	0	0	0	0	1	0	0	0	7	4
22	COPELAND, ARIYAH	F	5	2-2	0-0	1-2	0	0	0	1	0	1	0	0	7	5
40	WALKER, JASMINE	F	5	2-6	0-2	1-1	1	4	5	0	1	0	0	0	7	8
00	GRIZZLE, AHRIAHNA	G	0	0-0	0-0	0-0	0	0	0	0	0	0	0	0	1	-3
04	JOHNSON, CIERRA	G	3	1-2	1-1	0-0	1	1	2	0	1	0	0	0	6	5
05	BARBER, HANNAH	G	0	0-0	0-0	0-0	0	0	0	0	1	0	0	0	3	-1
11	RICE, DESTINY	G	0	0-0	0-0	0-0	0	0	0	0	0	0	0	0	1	-3
12	CRUCE, ALLIE CRAIG	F	0	0-0	0-0	0-0	0	0	0	0	0	1	0	0	3	-2
23	DAVIS, BRITTANY	G	0	0-0	0-0	0-0	0	1	1	2	0	1	0	1	6	1
24	BENJAMIN, DE'SHA	F	2	0-0	0-0	2-2	0	0	0	0	0	0	0	0	3	-5
25	KNIGHT, ASHLEY	F	0	0-0	0-0	0-0	0	0	0	0	0	0	0	0	0	0
TEAM							0	0	0	0		1				
TOTALS			18	6-13	2-6	4-5	2	6	8	3	5	4	0	1	50	

Shooting By Period

Period	FG	FG%	3FG	3FG%	FT	FT%
Game	28-54	51.9%	11-29	37.9%	8-10	80.0%

Deadball Rebounds: 0,1

Auburn 15

No.	Player	S	Pts	FG	3FG	FT	OR	DR	TR	PF	A	TO	Blk	Stl	Min	+/-
03	HUGHES, ANNIE	G	3	1-1	1-1	0-0	0	1	1	0	0	0	0	0	6	-8
05	MOORE, BROOKE	G	0	0-1	0-1	0-0	0	0	0	0	0	1	0	0	2	-6
13	HANSEN, LAUREN	G	0	0-1	0-1	0-0	0	0	0	1	1	1	0	0	7	-5
20	THOMPSON, UNIQUE	F	4	2-5	0-0	0-0	2	2	4	0	0	0	0	0	7	-4
24	HOWARD, ERIN	F	2	1-1	0-0	0-0	0	0	0	1	0	0	0	0	3	-2
01	BENTON, ROBYN	G	3	1-3	1-3	0-0	0	0	0	0	0	0	0	0	4	5
02	WELLS, SANIA	G	3	1-2	1-2	0-0	1	0	1	0	0	0	0	0	4	5
10	WHITE, KIYAE'	F	0	0-0	0-0	0-0	0	1	1	2	1	1	0	0	5	0
30	ROBINSON-NWAGWU, MORG,	G	0	0-2	0-1	0-0	0	2	2	0	1	0	0	0	7	0
35	KELLY, NATALIE	F	0	0-0	0-0	0-0	0	0	0	1	0	1	0	1	6	0
TEAM							0	0	0	0		0				
TOTALS			15	6-16	3-9	0-0	3	6	9	5	3	4	0	1	50	

Shooting By Period

Period	FG	FG%	3FG	3FG%	FT	FT%
Game	19-69	27.5%	6-26	23.1%	4-7	57.1%

Deadball Rebounds: 3,0

Game Notes:

Officials: Mark Zentz, Karen Preato, Angelica Suffren
 Attendance: 2833

Start Time: 03:02 PM ET
 End Time: 04:48 PM ET
 Game Duration: 1:45
 Conference Game;

Score	1st	2nd	3rd	4th	TOT
ALA	14	19	24	18	75
AUB	20	6	7	15	48

Points from (This Period)	ALA	AUB
In the Paint	6	6
Off Turns	6	5
2nd Chance	2	4
Fast Break	0	0
Bench	5	6

Official Play-By-Play
Alabama vs Auburn
Fourth Quarter
January 12, 2020 at Auburn Arena - Auburn



Period 4

Starters:

Alabama: 1 ABRAMS, MEGAN (G); 2 RICHARDSON, AMBER (G); 3 LEWIS, JORDAN (G); 22 COPELAND, ARIYAH (F); 40 WALKER, JASMINE (F);
Auburn: 3 HUGHES, ANNIE (G); 5 MOORE, BROOKE (G); 13 HANSEN, LAUREN (G); 20 THOMPSON, UNIQUE (F); 24 HOWARD, ERIN (F);

Time	VISITORS: Alabama	Score	Margin	HOME: Auburn
10:00	SUB OUT: BARBER, HANNAH			
10:00	SUB IN: LEWIS, JORDAN			
09:34	MISSED 3PTR by LEWIS, JORDAN			
09:30				REBOUND (DEF) by THOMPSON, UNIQUE
09:19	FOUL (PERSONAL) by COPELAND, ARIYAH			
09:00				MISSED 3PTR by BENTON, ROBYN
08:57				REBOUND (OFF) by WELLS, SANIA
08:51		35-57	V 22	GOOD! JUMPER by THOMPSON, UNIQUE [PNT]
08:51				ASSIST by ROBINSON-NWAGWU, MORGAN
08:19	MISSED JUMPER by JOHNSON, CIERRA			
08:13				REBOUND (DEF) by ROBINSON-NWAGWU, MORGAN
08:13	FOUL (PERSONAL) by DAVIS, BRITTANY			
08:13	SUB OUT: DAVIS, BRITTANY			
08:13	SUB OUT: BENJAMIN, DE'SHA			
08:13	SUB IN: ABRAMS, MEGAN			
08:13	SUB IN: WALKER, JASMINE			
08:03		38-57	V 19	GOOD! 3PTR by WELLS, SANIA
07:50	TURNOVER (TRAVEL) by COPELAND, ARIYAH			
07:35				MISSED 3PTR by BENTON, ROBYN
07:32				REBOUND (OFF) by THOMPSON, UNIQUE
07:31				MISSED JUMPER by THOMPSON, UNIQUE
07:26	REBOUND (DEF) by WALKER, JASMINE			
07:19	GOOD! 3PTR by JOHNSON, CIERRA	38-60	V 22	
07:19	ASSIST by LEWIS, JORDAN			
07:02				MISSED 3PTR by WELLS, SANIA
07:02	REBOUND (DEF) by TEAM			
07:02				FOUL (PERSONAL) by WHITE, KIYAE'
07:02				SUB OUT: BENTON, ROBYN
07:02				SUB OUT: WELLS, SANIA
07:02				SUB OUT: WHITE, KIYAE'
07:02				SUB OUT: ROBINSON-NWAGWU, MORGAN
07:02				SUB IN: HUGHES, ANNIE
07:02				SUB IN: MOORE, BROOKE
07:02				SUB IN: HANSEN, LAUREN
07:02				SUB IN: HOWARD, ERIN
06:42	GOOD! 3PTR by LEWIS, JORDAN	38-63	V 25	
06:42	ASSIST by ABRAMS, MEGAN			
06:25				MISSED LAYUP by THOMPSON, UNIQUE
06:21	REBOUND (DEF) by WALKER, JASMINE			
06:04	MISSED 3PTR by LEWIS, JORDAN			
06:01				REBOUND (DEF) by HUGHES, ANNIE
05:59				TURNOVER (BADPASS) by HANSEN, LAUREN
05:59	SUB OUT: COPELAND, ARIYAH			
05:59	SUB IN: CRUCE, ALLIE CRAIG			
05:43	GOOD! LAYUP by WALKER, JASMINE	38-65	V 27	
05:43				FOUL (PERSONAL) by HOWARD, ERIN
05:43				SUB OUT: HOWARD, ERIN
05:43				SUB IN: KELLY, NATALIE
05:43	SUB OUT: JOHNSON, CIERRA			
05:43	SUB IN: DAVIS, BRITTANY			
05:43	GOOD! FT by WALKER, JASMINE	38-66	V 28	
05:28				MISSED 3PTR by MOORE, BROOKE
05:25	REBOUND (DEF) by WALKER, JASMINE			
05:10	MISSED 3PTR by WALKER, JASMINE			
05:06				REBOUND (DEF) by THOMPSON, UNIQUE
05:04				TURNOVER (BADPASS) by MOORE, BROOKE
05:04	STEAL by DAVIS, BRITTANY			
05:04	TURNOVER (LOSTBALL) by DAVIS, BRITTANY			
05:04				
05:04				SUB OUT: MOORE, BROOKE
05:04				SUB IN: ROBINSON-NWAGWU, MORGAN
04:46				MISSED 3PTR by HANSEN, LAUREN
04:42				REBOUND (OFF) by THOMPSON, UNIQUE
04:41		40-66	V 26	GOOD! LAYUP by THOMPSON, UNIQUE
04:28	TURNOVER (LOSTBALL) by CRUCE, ALLIE CRAIG			
04:28				STEAL by KELLY, NATALIE
04:28	FOUL (PERSONAL) by DAVIS, BRITTANY			
04:28	SUB OUT: CRUCE, ALLIE CRAIG			
04:28	SUB IN: COPELAND, ARIYAH			
04:11				MISSED JUMPER by THOMPSON, UNIQUE

Time	VISITORS: Alabama	Score	Margin	HOME: Auburn
04:08	REBOUND (DEF) by WALKER, JASMINE			
03:48	GOOD! LAYUP by COPELAND, ARIYAH	40-68	V 28	
03:48	ASSIST by WALKER, JASMINE			
03:28				FOUL (OFF) by KELLY, NATALIE
03:28				TURNOVER (OFFENSIVE) by KELLY, NATALIE
03:28				SUB OUT: THOMPSON, UNIQUE
03:28				SUB IN: WHITE, KIYAE'
03:28	SUB OUT: ABRAMS, MEGAN			
03:28	SUB IN: JOHNSON, CIERRA			
03:12				FOUL (PERSONAL) by WHITE, KIYAE'
03:12	SUB OUT: LEWIS, JORDAN			
03:12	SUB IN: BARBER, HANNAH			
03:12	GOOD! FT by COPELAND, ARIYAH	40-69	V 29	
03:11	MISSED FT by COPELAND, ARIYAH			
03:08	REBOUND (OFF) by WALKER, JASMINE			
03:06	MISSED JUMPER by WALKER, JASMINE			
03:06				REBOUND (DEF) by WHITE, KIYAE'
03:06				TURNOVER (OTHER) by WHITE, KIYAE'
03:06	GOOD! JUMPER by WALKER, JASMINE	40-71	V 31	
03:06	ASSIST by BARBER, HANNAH			
02:54		43-71	V 28	GOOD! 3PTR by HUGHES, ANNIE
02:54				ASSIST by WHITE, KIYAE'
02:32	MISSED LAYUP by WALKER, JASMINE			
02:29				REBOUND (DEF) by ROBINSON-NWAGWU, MORGAN
02:05				MISSED 3PTR by ROBINSON-NWAGWU, MORGAN
02:00	REBOUND (DEF) by JOHNSON, CIERRA			
01:51	MISSED 3PTR by WALKER, JASMINE			
01:48	REBOUND (OFF) by JOHNSON, CIERRA			
01:47	GOOD! LAYUP by COPELAND, ARIYAH	43-73	V 30	
01:47	ASSIST by JOHNSON, CIERRA			
01:32				MISSED LAYUP by ROBINSON-NWAGWU, MORGAN
01:28	REBOUND (DEF) by DAVIS, BRITTANY			
01:27	TIMEOUT TEAM			
01:27				SUB OUT: HUGHES, ANNIE
01:27				SUB OUT: WHITE, KIYAE'
01:27				SUB OUT: ROBINSON-NWAGWU, MORGAN
01:27				SUB IN: BENTON, ROBYN
01:27				SUB IN: WELLS, SANIA
01:27				SUB IN: HOWARD, ERIN
01:27	SUB OUT: JOHNSON, CIERRA			
01:27	SUB OUT: COPELAND, ARIYAH			
01:27	SUB OUT: DAVIS, BRITTANY			
01:27	SUB OUT: WALKER, JASMINE			
01:27	SUB IN: GRIZZLE, AHRIAHNA			
01:27	SUB IN: RICE, DESTINY			
01:27	SUB IN: CRUCE, ALLIE CRAIG			
01:27	SUB IN: BENJAMIN, DE'SHA			
01:14				FOUL (PERSONAL) by HANSEN, LAUREN
01:14	GOOD! FT by BENJAMIN, DE'SHA	43-74	V 31	
01:14	GOOD! FT by BENJAMIN, DE'SHA	43-75	V 32	
00:52		45-75	V 30	GOOD! LAYUP by HOWARD, ERIN
00:21	TURNOVER (SHOTCLOCK) by TEAM			
00:01		48-75	V 27	GOOD! 3PTR by BENTON, ROBYN
00:01				ASSIST by HANSEN, LAUREN

Alabama 75, Auburn 48

Points from (This Period)	ALA	AUB
In the Paint	6	6
Off Turns	6	5
2nd Chance	2	4
Fast Break	0	0
Bench	5	6

Official Scoring/Possession Reference Chart
Alabama vs Auburn
Period 1
January 12, 2020 at Auburn Arena - Auburn



Period 1

Starters:

Alabama: 1 ABRAMS, MEGAN (G); 2 RICHARDSON, AMBER (G); 3 LEWIS, JORDAN (G); 22 COPELAND, ARIYAH (F); 40 WALKER, JASMINE (F);
Auburn: 3 HUGHES, ANNIE (G); 5 MOORE, BROOKE (G); 13 HANSEN, LAUREN (G); 20 THOMPSON, UNIQUE (F); 24 HOWARD, ERIN (F);

Time	VISITORS: Alabama	Score	Margin	HOME: Auburn
09:41		2-0	H 2	GOOD! LAYUP by HUGHES, ANNIE
08:46		5-0	H 5	GOOD! 3PTR by HANSEN, LAUREN
07:57	GOOD! 3PTR by WALKER, JASMINE	5-3	H 2	
07:19	GOOD! 3PTR by WALKER, JASMINE [FB]	5-6	V 1	
06:57		7-6	H 1	GOOD! LAYUP by THOMPSON, UNIQUE
05:41		10-6	H 4	GOOD! 3PTR by HOWARD, ERIN
05:04		11-6	H 5	GOOD! FT by HOWARD, ERIN
05:04		12-6	H 6	GOOD! FT by HOWARD, ERIN
04:30		14-6	H 8	GOOD! LAYUP by WHITE, KIYAE'
04:13	GOOD! LAYUP by KNIGHT, ASHLEY	14-8	H 6	
03:55		16-8	H 8	GOOD! LAYUP by WHITE, KIYAE'
02:47	GOOD! JUMPER by JOHNSON, CIERRA [FB/PNT]	16-10	H 6	
02:30		18-10	H 8	GOOD! LAYUP by BENTON, ROBYN
01:25	GOOD! LAYUP by ABRAMS, MEGAN [FB]	18-12	H 6	
00:32		20-12	H 8	GOOD! LAYUP by THOMPSON, UNIQUE
00:20	GOOD! JUMPER by LEWIS, JORDAN [PNT]	20-14	H 6	

Alabama 14, Auburn 20

Official Scoring/Possession Reference Chart
Alabama vs Auburn
Period 2
January 12, 2020 at Auburn Arena - Auburn



Period 2

Starters:

Alabama: 1 ABRAMS, MEGAN (G); 2 RICHARDSON, AMBER (G); 3 LEWIS, JORDAN (G); 22 COPELAND, ARIYAH (F); 40 WALKER, JASMINE (F);
Auburn: 3 HUGHES, ANNIE (G); 5 MOORE, BROOKE (G); 13 HANSEN, LAUREN (G); 20 THOMPSON, UNIQUE (F); 24 HOWARD, ERIN (F);

Time	VISITORS: Alabama	Score	Margin	HOME: Auburn
09:35	GOOD! 3PTR by LEWIS, JORDAN	20-17	H 3	
08:44	GOOD! LAYUP by COPELAND, ARIYAH	20-19	H 1	
08:44	GOOD! FT by COPELAND, ARIYAH	20-20	T	
08:04		22-20	H 2	GOOD! LAYUP by THOMPSON, UNIQUE
07:36	GOOD! JUMPER by WALKER, JASMINE	22-22	T	
07:02	GOOD! LAYUP by BENJAMIN, DE'SHA	22-24	V 2	
05:13		24-24	T	GOOD! JUMPER by THOMPSON, UNIQUE
04:43	GOOD! LAYUP by KNIGHT, ASHLEY	24-26	V 2	
02:28		26-26	T	GOOD! LAYUP by THOMPSON, UNIQUE
02:12	GOOD! JUMPER by LEWIS, JORDAN	26-28	V 2	
01:52	GOOD! FT by LEWIS, JORDAN [FB]	26-29	V 3	
00:40	GOOD! LAYUP by WALKER, JASMINE	26-31	V 5	
00:18	GOOD! LAYUP by LEWIS, JORDAN	26-33	V 7	

Alabama 33, Auburn 26

Official Scoring/Possession Reference Chart
Alabama vs Auburn
Period 3
January 12, 2020 at Auburn Arena - Auburn



Period 3

Starters:

Alabama: 1 ABRAMS, MEGAN (G); 2 RICHARDSON, AMBER (G); 3 LEWIS, JORDAN (G); 22 COPELAND, ARIYAH (F); 40 WALKER, JASMINE (F);
Auburn: 3 HUGHES, ANNIE (G); 5 MOORE, BROOKE (G); 13 HANSEN, LAUREN (G); 20 THOMPSON, UNIQUE (F); 24 HOWARD, ERIN (F);

Time	VISITORS: Alabama	Score	Margin	HOME: Auburn
08:39	GOOD! LAYUP by COPELAND, ARIYAH	26-35	V 9	
07:39	GOOD! 3PTR by WALKER, JASMINE	26-38	V 12	
06:42	GOOD! FT by WALKER, JASMINE [FB]	26-39	V 13	
06:42	GOOD! FT by WALKER, JASMINE [FB]	26-40	V 14	
06:03	GOOD! 3PTR by WALKER, JASMINE	26-43	V 17	
05:31	GOOD! 3PTR by JOHNSON, CIERRA	26-46	V 20	
03:58	GOOD! 3PTR by DAVIS, BRITTANY	26-49	V 23	
03:03	GOOD! LAYUP by KNIGHT, ASHLEY	26-51	V 25	
02:48		28-51	V 23	GOOD! LAYUP by THOMPSON, UNIQUE
01:55	GOOD! 3PTR by LEWIS, JORDAN	28-54	V 26	
01:29		29-54	V 25	GOOD! FT by BENTON, ROBYN
01:05	GOOD! 3PTR by JOHNSON, CIERRA	29-57	V 28	
00:39		30-57	V 27	GOOD! FT by WHITE, KIYAE'
00:06		33-57	V 24	GOOD! 3PTR by BENTON, ROBYN

Alabama 57, Auburn 33

Official Scoring/Possession Reference Chart
Alabama vs Auburn
Period 4
January 12, 2020 at Auburn Arena - Auburn



Period 4

Starters:

Alabama: 1 ABRAMS, MEGAN (G); 2 RICHARDSON, AMBER (G); 3 LEWIS, JORDAN (G); 22 COPELAND, ARIYAH (F); 40 WALKER, JASMINE (F);
Auburn: 3 HUGHES, ANNIE (G); 5 MOORE, BROOKE (G); 13 HANSEN, LAUREN (G); 20 THOMPSON, UNIQUE (F); 24 HOWARD, ERIN (F);

Time	VISITORS: Alabama	Score	Margin	HOME: Auburn
08:51		35-57	V 22	GOOD! JUMPER by THOMPSON, UNIQUE [PNT]
08:03		38-57	V 19	GOOD! 3PTR by WELLS, SANIA
07:19	GOOD! 3PTR by JOHNSON, CIERRA	38-60	V 22	
06:42	GOOD! 3PTR by LEWIS, JORDAN	38-63	V 25	
05:43	GOOD! LAYUP by WALKER, JASMINE	38-65	V 27	
05:43	GOOD! FT by WALKER, JASMINE	38-66	V 28	
04:41		40-66	V 26	GOOD! LAYUP by THOMPSON, UNIQUE
03:48	GOOD! LAYUP by COPELAND, ARIYAH	40-68	V 28	
03:12	GOOD! FT by COPELAND, ARIYAH	40-69	V 29	
03:06	GOOD! JUMPER by WALKER, JASMINE	40-71	V 31	
02:54		43-71	V 28	GOOD! 3PTR by HUGHES, ANNIE
01:47	GOOD! LAYUP by COPELAND, ARIYAH	43-73	V 30	
01:14	GOOD! FT by BENJAMIN, DE'SHA	43-74	V 31	
01:14	GOOD! FT by BENJAMIN, DE'SHA	43-75	V 32	
00:52		45-75	V 30	GOOD! LAYUP by HOWARD, ERIN
00:01		48-75	V 27	GOOD! 3PTR by BENTON, ROBYN

Alabama 75, Auburn 48

**Official Substitutions Log
Alabama vs Auburn
Period 1
January 12, 2020 at Auburn Arena - Auburn**



VISITORS: Alabama	Time	Score	HOME: Auburn
1 ABRAMS, MEGAN			3 HUGHES, ANNIE
2 RICHARDSON, AMBER			5 MOORE, BROOKE
3 LEWIS, JORDAN			13 HANSEN, LAUREN
22 COPELAND, ARIYAH			20 THOMPSON, UNIQUE
40 WALKER, JASMINE			24 HOWARD, ERIN
	06:37	6-7	SUB OUT: HUGHES, ANNIE
	06:37		SUB OUT: MOORE, BROOKE
	06:37		SUB IN: BENTON, ROBYN
	06:37		SUB IN: WELLS, SANIA
SUB OUT: 1 ABRAMS, MEGAN	06:37		
SUB OUT: 2 RICHARDSON, AMBER	06:37		
SUB IN: 4 JOHNSON, CIERRA	06:37		
SUB IN: 23 DAVIS, BRITTANY	06:37		
	05:04	6-12	SUB OUT: HANSEN, LAUREN
	05:04		SUB OUT: THOMPSON, UNIQUE
	05:04		SUB OUT: HOWARD, ERIN
	05:04		SUB IN: MOORE, BROOKE
	05:04		SUB IN: WHITE, KIYAE'
	05:04		SUB IN: ROBINSON-NWAGWU, MORGAN
SUB OUT: 22 COPELAND, ARIYAH	05:04		
SUB IN: 25 KNIGHT, ASHLEY	05:04		
	04:57	6-12	SUB OUT: WELLS, SANIA
	04:57		SUB IN: HOWARD, ERIN
	01:39	10-18	SUB OUT: HOWARD, ERIN
	01:39		SUB OUT: ROBINSON-NWAGWU, MORGAN
	01:39		SUB IN: HANSEN, LAUREN
	01:39		SUB IN: THOMPSON, UNIQUE
SUB OUT: 23 DAVIS, BRITTANY	01:39		
SUB IN: 1 ABRAMS, MEGAN	01:39		
SUB OUT: 25 KNIGHT, ASHLEY	00:00	14-20	
SUB IN: 22 COPELAND, ARIYAH	00:00		

Alabama 14, Auburn 20

Official Substitutions Log
Alabama vs Auburn
Period 2
January 12, 2020 at Auburn Arena - Auburn



VISITORS: Alabama	Time	Score	HOME: Auburn
1 ABRAMS, MEGAN			3 HUGHES, ANNIE
2 RICHARDSON, AMBER			5 MOORE, BROOKE
3 LEWIS, JORDAN			13 HANSEN, LAUREN
22 COPELAND, ARIYAH			20 THOMPSON, UNIQUE
40 WALKER, JASMINE			24 HOWARD, ERIN
	10:00	-	SUB OUT: WHITE, KIYAE'
	10:00		SUB IN: HOWARD, ERIN
SUB OUT: 4 JOHNSON, CIERRA	09:16	17-20	
SUB IN: 23 DAVIS, BRITTANY	09:16		
	07:03	22-22	SUB OUT: BENTON, ROBYN
	07:03		SUB OUT: HANSEN, LAUREN
	07:03		SUB IN: HUGHES, ANNIE
	07:03		SUB IN: ROBINSON-NWAGWU, MORGAN
SUB OUT: 23 DAVIS, BRITTANY	07:03		
SUB OUT: 40 WALKER, JASMINE	07:03		
SUB IN: 5 BARBER, HANNAH	07:03		
SUB IN: 24 BENJAMIN, DE'SHA	07:03		
	05:36	24-22	SUB OUT: MOORE, BROOKE
	05:36		SUB OUT: ROBINSON-NWAGWU, MORGAN
	05:36		SUB IN: BENTON, ROBYN
	05:36		SUB IN: HANSEN, LAUREN
SUB OUT: 3 LEWIS, JORDAN	05:36		
SUB OUT: 22 COPELAND, ARIYAH	05:36		
SUB IN: 23 DAVIS, BRITTANY	05:36		
SUB IN: 25 KNIGHT, ASHLEY	05:36		
SUB OUT: 23 DAVIS, BRITTANY	05:16	24-22	
SUB IN: 4 JOHNSON, CIERRA	05:16		
	02:41	26-24	SUB OUT: BENTON, ROBYN
	02:41		SUB IN: MOORE, BROOKE
SUB OUT: 4 JOHNSON, CIERRA	02:41		
SUB OUT: 5 BARBER, HANNAH	02:41		
SUB OUT: 24 BENJAMIN, DE'SHA	02:41		
SUB OUT: 25 KNIGHT, ASHLEY	02:41		
SUB IN: 2 RICHARDSON, AMBER	02:41		
SUB IN: 3 LEWIS, JORDAN	02:41		
SUB IN: 22 COPELAND, ARIYAH	02:41		
SUB IN: 40 WALKER, JASMINE	02:41		
	01:52	28-26	SUB OUT: HOWARD, ERIN
	01:52		SUB IN: WHITE, KIYAE'
	01:22	29-26	SUB OUT: HANSEN, LAUREN
	01:22		SUB IN: ROBINSON-NWAGWU, MORGAN
	00:01	33-26	SUB OUT: HUGHES, ANNIE
	00:01		SUB IN: BENTON, ROBYN
SUB OUT: 22 COPELAND, ARIYAH	00:01		
SUB IN: 23 DAVIS, BRITTANY	00:01		

Alabama 33, Auburn 26

Official Substitutions Log
Alabama vs Auburn
Period 3
January 12, 2020 at Auburn Arena - Auburn



VISITORS: Alabama	Time	Score	HOME: Auburn
1 ABRAMS, MEGAN			3 HUGHES, ANNIE
2 RICHARDSON, AMBER			5 MOORE, BROOKE
3 LEWIS, JORDAN			13 HANSEN, LAUREN
22 COPELAND, ARIYAH			20 THOMPSON, UNIQUE
40 WALKER, JASMINE			24 HOWARD, ERIN
	10:00	-	SUB OUT: BENTON, ROBYN
	10:00		SUB OUT: WHITE, KIYAE'
	10:00		SUB OUT: ROBINSON-NWAGWU, MORGAN
	10:00		SUB IN: HUGHES, ANNIE
	10:00		SUB IN: HANSEN, LAUREN
	10:00		SUB IN: HOWARD, ERIN
SUB OUT: 23 DAVIS, BRITTANY	10:00		
SUB IN: 22 COPELAND, ARIYAH	10:00		
	06:42	38-26	SUB OUT: HUGHES, ANNIE
	06:42		SUB OUT: MOORE, BROOKE
	06:42		SUB OUT: HANSEN, LAUREN
	06:42		SUB OUT: THOMPSON, UNIQUE
	06:42		SUB IN: BENTON, ROBYN
	06:42		SUB IN: WELLS, SANIA
	06:42		SUB IN: WHITE, KIYAE'
	06:42		SUB IN: ROBINSON-NWAGWU, MORGAN
SUB OUT: 1 ABRAMS, MEGAN	06:42		
SUB OUT: 2 RICHARDSON, AMBER	06:42		
SUB OUT: 22 COPELAND, ARIYAH	06:42		
SUB IN: 4 JOHNSON, CIERRA	06:42		
SUB IN: 24 BENJAMIN, DE'SHA	06:42		
SUB IN: 25 KNIGHT, ASHLEY	06:42		
	05:10	46-26	SUB OUT: HOWARD, ERIN
	05:10		SUB OUT: ROBINSON-NWAGWU, MORGAN
	05:10		SUB IN: HUGHES, ANNIE
	05:10		SUB IN: HANSEN, LAUREN
	04:08	46-26	SUB OUT: WELLS, SANIA
	04:08		SUB OUT: HUGHES, ANNIE
	04:08		SUB OUT: WHITE, KIYAE'
	04:08		SUB IN: MOORE, BROOKE
	04:08		SUB IN: THOMPSON, UNIQUE
	04:08		SUB IN: HOWARD, ERIN
SUB OUT: 24 BENJAMIN, DE'SHA	04:08		
SUB IN: 23 DAVIS, BRITTANY	04:08		
	02:48	51-28	SUB OUT: HOWARD, ERIN
	02:48		SUB IN: WHITE, KIYAE'
	01:35	54-28	SUB OUT: MOORE, BROOKE
	01:35		SUB OUT: HANSEN, LAUREN
	01:35		SUB IN: WELLS, SANIA
	01:35		SUB IN: ROBINSON-NWAGWU, MORGAN
SUB OUT: 3 LEWIS, JORDAN	01:35		
SUB IN: 5 BARBER, HANNAH	01:35		
SUB OUT: 25 KNIGHT, ASHLEY	00:39	57-29	
SUB OUT: 40 WALKER, JASMINE	00:39		
SUB IN: 22 COPELAND, ARIYAH	00:39		
SUB IN: 24 BENJAMIN, DE'SHA	00:39		

Alabama 57, Auburn 33

Official Substitutions Log
Alabama vs Auburn
Period 4
January 12, 2020 at Auburn Arena - Auburn



VISITORS: Alabama	Time	Score	HOME: Auburn
1 ABRAMS, MEGAN			3 HUGHES, ANNIE
2 RICHARDSON, AMBER			5 MOORE, BROOKE
3 LEWIS, JORDAN			13 HANSEN, LAUREN
22 COPELAND, ARIYAH			20 THOMPSON, UNIQUE
40 WALKER, JASMINE			24 HOWARD, ERIN
SUB OUT: 5 BARBER, HANNAH	10:00	-	
SUB IN: 3 LEWIS, JORDAN	10:00		
SUB OUT: 23 DAVIS, BRITTANY	08:13	57-35	
SUB OUT: 24 BENJAMIN, DE'SHA	08:13		
SUB IN: 1 ABRAMS, MEGAN	08:13		
SUB IN: 40 WALKER, JASMINE	08:13		
	07:02	60-38	SUB OUT: BENTON, ROBYN
	07:02		SUB OUT: WELLS, SANIA
	07:02		SUB OUT: WHITE, KIYAE'
	07:02		SUB OUT: ROBINSON-NWAGWU, MORGAN
	07:02		SUB IN: HUGHES, ANNIE
	07:02		SUB IN: MOORE, BROOKE
	07:02		SUB IN: HANSEN, LAUREN
	07:02		SUB IN: HOWARD, ERIN
SUB OUT: 22 COPELAND, ARIYAH	05:59	63-38	
SUB IN: 12 CRUCE, ALLIE CRAIG	05:59		
	05:43	65-38	SUB OUT: HOWARD, ERIN
	05:43		SUB IN: KELLY, NATALIE
SUB OUT: 4 JOHNSON, CIERRA	05:43		
SUB IN: 23 DAVIS, BRITTANY	05:43		
	05:04	66-38	SUB OUT: MOORE, BROOKE
	05:04		SUB IN: ROBINSON-NWAGWU, MORGAN
SUB OUT: 12 CRUCE, ALLIE CRAIG	04:28	66-40	
SUB IN: 22 COPELAND, ARIYAH	04:28		
	03:28	68-40	SUB OUT: THOMPSON, UNIQUE
	03:28		SUB IN: WHITE, KIYAE'
SUB OUT: 1 ABRAMS, MEGAN	03:28		
SUB IN: 4 JOHNSON, CIERRA	03:28		
SUB OUT: 3 LEWIS, JORDAN	03:12	68-40	
SUB IN: 5 BARBER, HANNAH	03:12		
	01:27	73-43	SUB OUT: HUGHES, ANNIE
	01:27		SUB OUT: WHITE, KIYAE'
	01:27		SUB OUT: ROBINSON-NWAGWU, MORGAN
	01:27		SUB IN: BENTON, ROBYN
	01:27		SUB IN: WELLS, SANIA
	01:27		SUB IN: HOWARD, ERIN
SUB OUT: 4 JOHNSON, CIERRA	01:27		
SUB OUT: 22 COPELAND, ARIYAH	01:27		
SUB OUT: 23 DAVIS, BRITTANY	01:27		
SUB OUT: 40 WALKER, JASMINE	01:27		
SUB IN: 0 GRIZZLE, AHRIAHNA	01:27		
SUB IN: 11 RICE, DESTINY	01:27		
SUB IN: 12 CRUCE, ALLIE CRAIG	01:27		
SUB IN: 24 BENJAMIN, DE'SHA	01:27		

Alabama 75, Auburn 48

Official Shot Chart
 Alabama vs Auburn
 PERIOD 1 Shots
 January 12, 2020 at Auburn Arena - Auburn



Auburn

Alabama

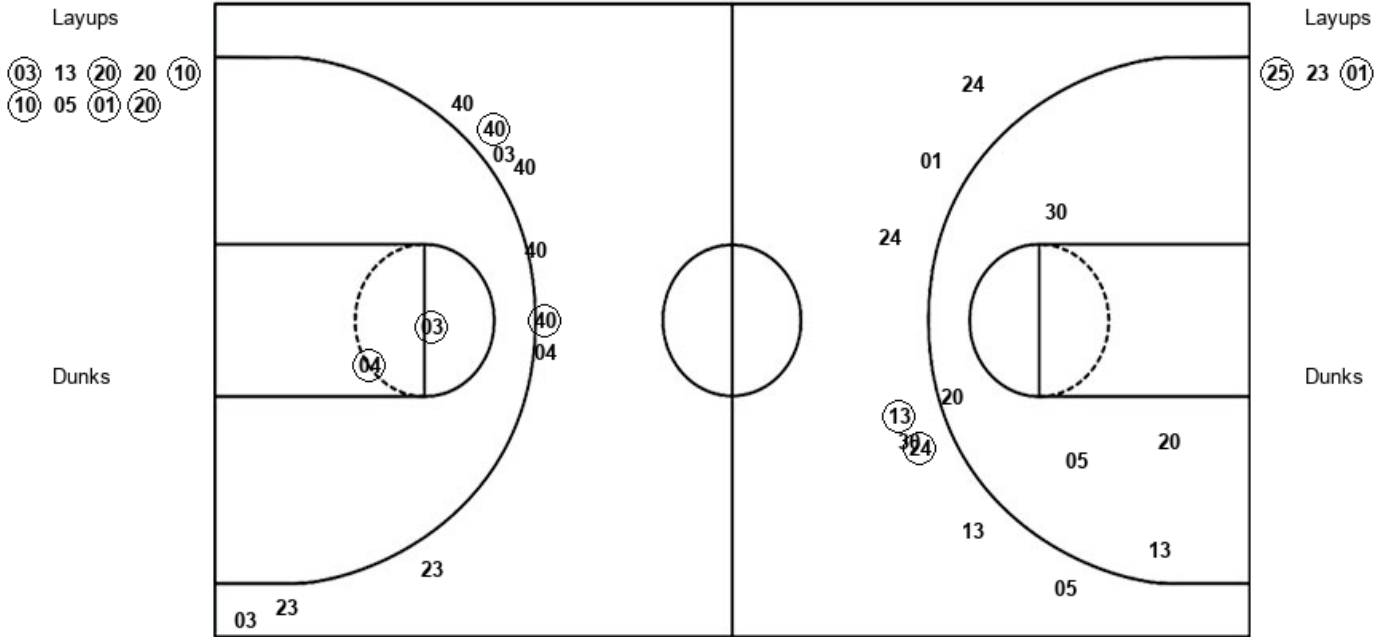

AUB : Period 1	Made	Att	Pct
Layups	6	9	66.7
Dunks	0	0	0
2PT Field Goals	6	14	42.9
3PT Field Goals	2	8	25.0
Total Field Goals	8	22	36.4

ALA : Period 1	Made	Att	Pct
Layups	2	3	66.7
Dunks	0	0	0
2PT Field Goals	4	5	80.0
3PT Field Goals	2	10	20.0
Total Field Goals	6	15	40.0

Official Shot Chart
Alabama vs Auburn
PERIOD 2 Shots
 January 12, 2020 at Auburn Arena - Auburn



Auburn

Alabama

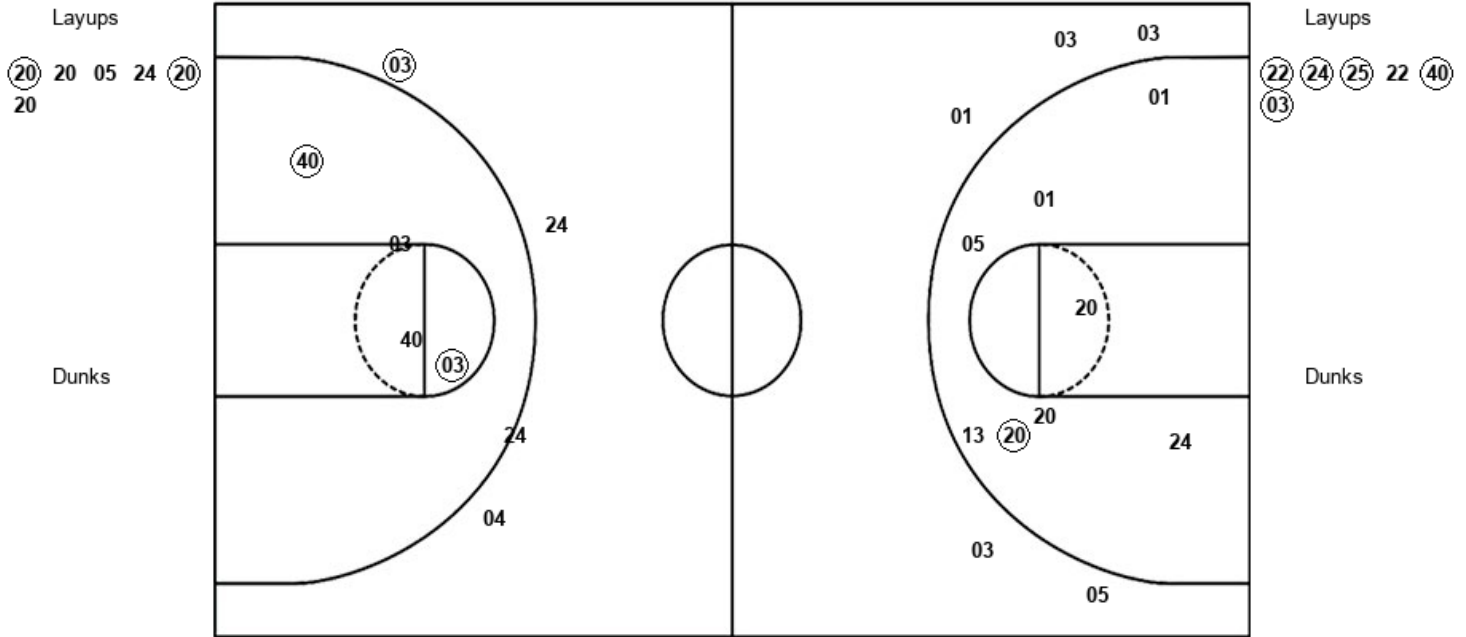

AUB : Period 2	Made	Att	Pct
Layups	2	6	33.3
Dunks	0	0	0
2PT Field Goals	3	14	21.4
3PT Field Goals	0	5	00.0
Total Field Goals	3	19	15.8

ALA : Period 2	Made	Att	Pct
Layups	5	6	83.3
Dunks	0	0	0
2PT Field Goals	7	10	70.0
3PT Field Goals	1	4	25.0
Total Field Goals	8	14	57.1

Official Shot Chart
Alabama vs Auburn
PERIOD 3 Shots
 January 12, 2020 at Auburn Arena - Auburn



Auburn

Alabama

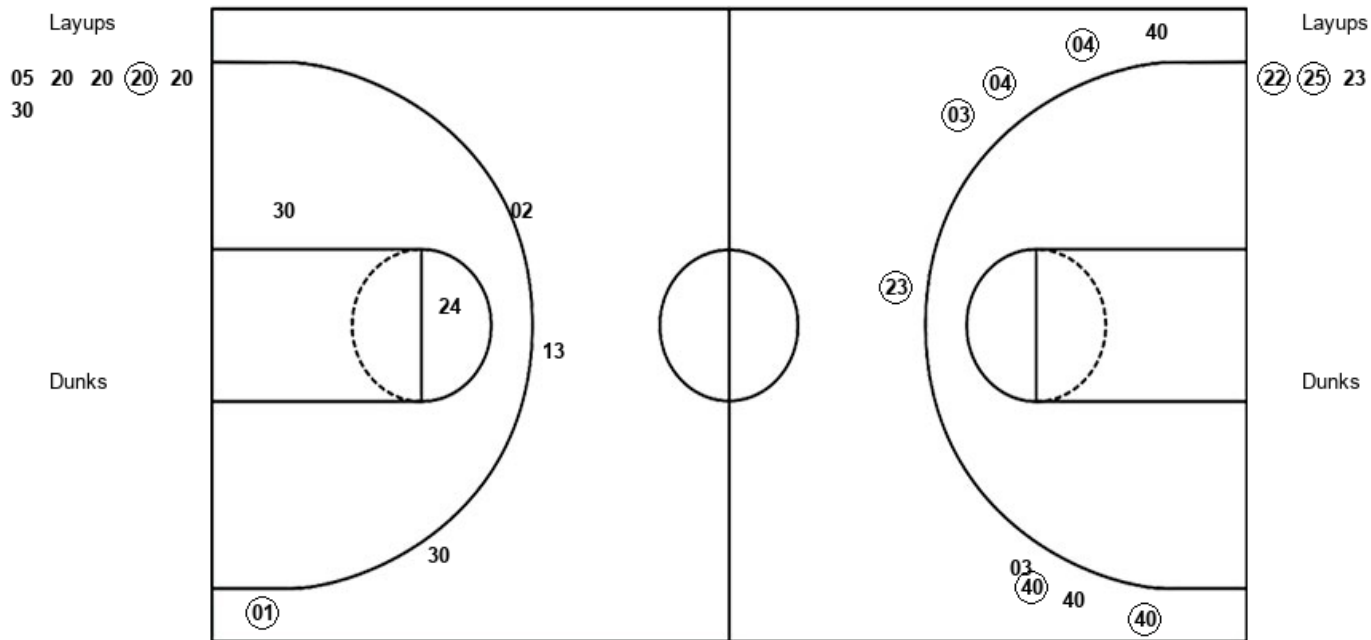

AUB : Period 3	Made	Att	Pct
Layups	1	6	16.7
Dunks	0	0	0
2PT Field Goals	1	8	12.5
3PT Field Goals	1	4	25.0
Total Field Goals	2	12	16.7

ALA : Period 3	Made	Att	Pct
Layups	2	3	66.7
Dunks	0	0	0
2PT Field Goals	2	3	66.7
3PT Field Goals	6	9	66.7
Total Field Goals	8	12	66.7

Official Shot Chart
Alabama vs Auburn
PERIOD 4 Shots
 January 12, 2020 at Auburn Arena - Auburn



Auburn

Alabama

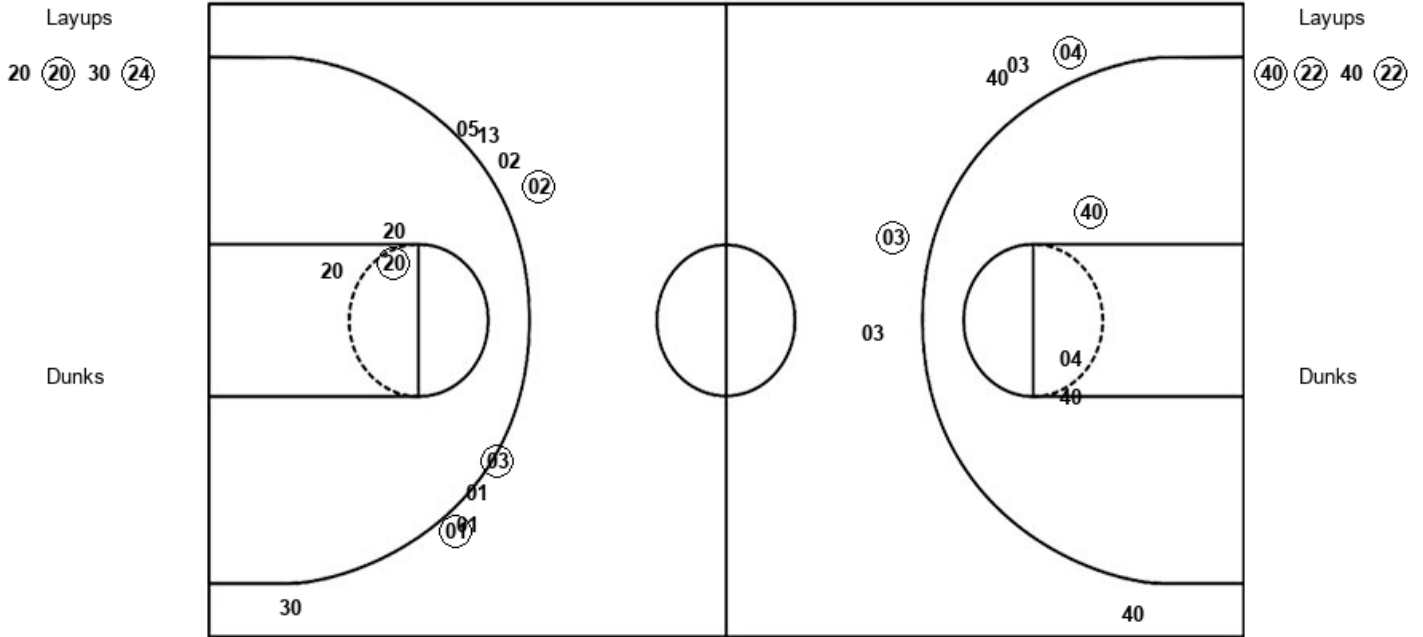

AUB : Period 4	Made	Att	Pct
Layups	2	4	50.0
Dunks	0	0	0
2PT Field Goals	3	7	42.9
3PT Field Goals	3	9	33.3
Total Field Goals	6	16	37.5

ALA : Period 4	Made	Att	Pct
Layups	3	4	75.0
Dunks	0	0	0
2PT Field Goals	4	7	57.1
3PT Field Goals	2	6	33.3
Total Field Goals	6	13	46.2

Official Shot Chart
Alabama vs Auburn
Alabama Team Shots
 January 12, 2020 at Auburn Arena - Auburn



Layups

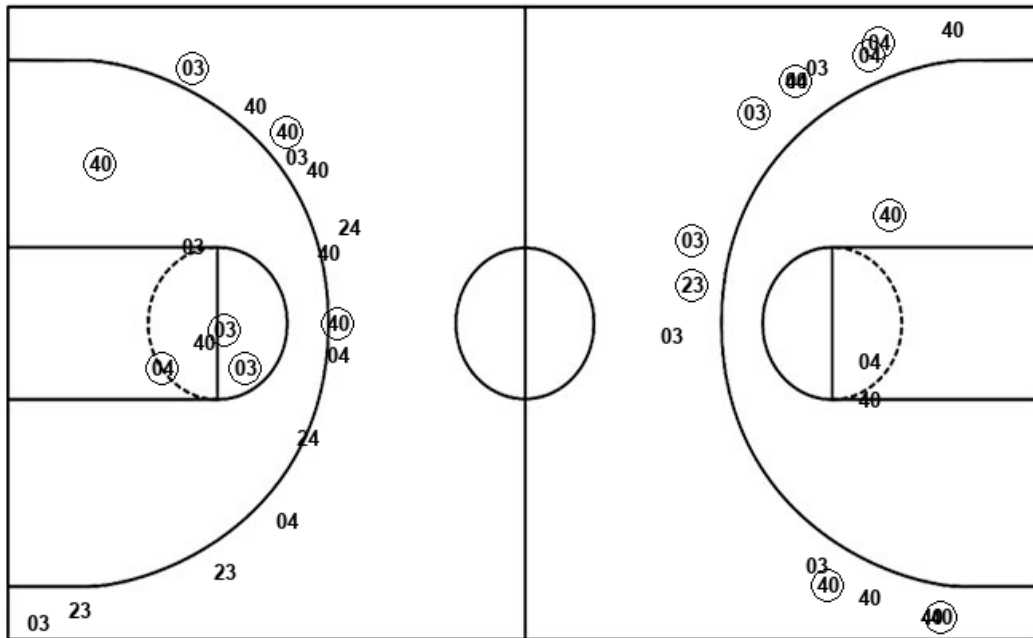

Layups

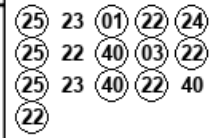

Dunks

Dunks

ALA : Period 1	Made	Att	Pct
Layups	2	3	66.7
Dunks	0	0	0
2PT Field Goals	4	5	80.0
3PT Field Goals	2	10	20.0
Total Field Goals	6	15	40.0

ALA : Period 3	Made	Att	Pct
Layups	2	3	66.7
Dunks	0	0	0
2PT Field Goals	2	3	66.7
3PT Field Goals	6	9	66.7
Total Field Goals	8	12	66.7

ALA : Period 2	Made	Att	Pct
Layups	5	6	83.3
Dunks	0	0	0
2PT Field Goals	7	10	70.0
3PT Field Goals	1	4	25.0
Total Field Goals	8	14	57.1

ALA : Period 4	Made	Att	Pct
Layups	3	4	75.0
Dunks	0	0	0
2PT Field Goals	4	7	57.1
3PT Field Goals	2	6	33.3
Total Field Goals	6	13	46.2

Official Shot Chart
Alabama vs Auburn
Auburn Team Shots
 January 12, 2020 at Auburn Arena - Auburn



Layups

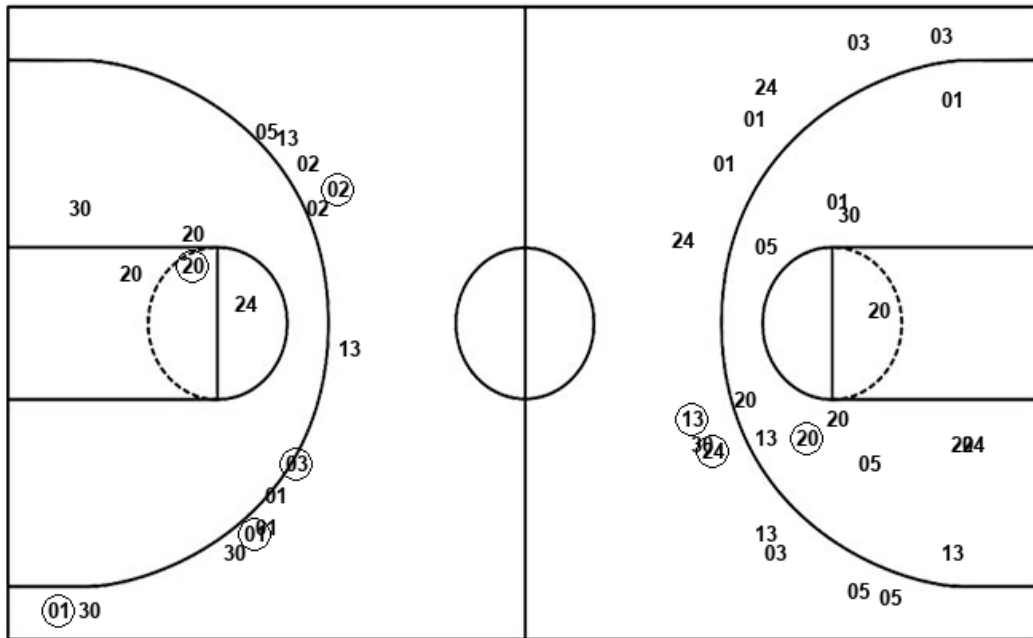

Layups

03	13	20	20	10
10	05	01	20	20
20	05	24	20	20
05	20	20	20	20
30	20	20	30	24

Dunks

Dunks

AUB : Period 1	Made	Att	Pct
Layups	6	9	66.7
Dunks	0	0	0
2PT Field Goals	6	14	42.9
3PT Field Goals	2	8	25.0
Total Field Goals	8	22	36.4

AUB : Period 3	Made	Att	Pct
Layups	1	6	16.7
Dunks	0	0	0
2PT Field Goals	1	8	12.5
3PT Field Goals	1	4	25.0
Total Field Goals	2	12	16.7

AUB : Period 2	Made	Att	Pct
Layups	2	6	33.3
Dunks	0	0	0
2PT Field Goals	3	14	21.4
3PT Field Goals	0	5	00.0
Total Field Goals	3	19	15.8

AUB : Period 4	Made	Att	Pct
Layups	2	4	50.0
Dunks	0	0	0
2PT Field Goals	3	7	42.9
3PT Field Goals	3	9	33.3
Total Field Goals	6	16	37.5