

## FINAL SCORE



**Old Dominion**

**89**



**Auburn**

**77**

November 14, 2019 • Auburn Arena - Auburn, Ala.

## FINAL STATISTICS

**Official Box Score**  
**Old Dominion vs Auburn**  
**Game Totals -- Final Statistics**  
**November 14, 2019 at Auburn Arena - Auburn, Ala.**



**Old Dominion 89**

No.	Player	S	Pts	FG	3FG	FT	OR	DR	TR	PF	A	TO	Blk	Stl	Min	+/-
03	WAYNE, AJAH	G	35	14-20	6-8	1-2	3	7	10	3	1	2	0	4	28	12
05	MORRIS, VICTORIA	G	20	6-11	5-9	3-5	0	2	2	4	2	1	0	0	29	4
11	EDWARDS, TAYLOR	G	12	5-7	2-3	0-1	0	2	2	2	5	4	0	1	25	16
23	YOUNG, AMARI	F	6	2-5	0-1	2-4	0	5	5	2	0	4	2	0	23	13
25	SCOTT, ASHLEY	C	0	0-0	0-0	0-0	2	0	2	3	0	1	0	0	21	4
01	ADAMS, MARIAH	G	0	0-1	0-1	0-0	0	2	2	2	6	1	1	0	27	5
04	HUDSON, AZIAH	G	3	1-4	1-4	0-0	0	0	0	0	0	0	0	0	11	8
12	REGISTER, AMAYA	G	9	2-3	0-1	5-6	0	2	2	1	1	2	0	2	13	-3
14	CARTER, DEJAH	F	0	0-0	0-0	0-0	0	0	0	1	0	0	0	0	2	-2
31	REICHERT, MARIE	F	4	2-3	0-1	0-0	1	0	1	3	1	0	0	0	20	6
TEAM							0	2	2	0						
<b>TOTALS</b>			<b>89</b>	<b>32-54</b>	<b>14-28</b>	<b>11-18</b>	<b>6</b>	<b>22</b>	<b>28</b>	<b>21</b>	<b>16</b>	<b>15</b>	<b>3</b>	<b>7</b>	<b>199</b>	

*Shooting By Period*

Period	FG	FG%	3FG	3FG%	FT	FT%
1st Qtr	9-17	53%	5-12	42%	1-2	50%
2nd Qtr	5-11	45%	3-5	60%	4-4	100%
3rd Qtr	9-16	56%	1-6	17%	0-1	00%
4th Qtr	9-10	90%	5-5	100%	6-11	55%
1st Half	14-28	50%	8-17	47%	5-6	83%
2nd Half	18-26	69%	6-11	55%	6-12	50%
<b>Game</b>	<b>32-54</b>	<b>59.3%</b>	<b>14-28</b>	<b>50.0%</b>	<b>11-18</b>	<b>61.1%</b>

*Deadball Rebounds: 5,0*  
*Last FG: 4th-03:30*  
*Biggest Run: 8-0*  
*Largest lead: By 16 at -*  
*Technical Fouls: None.*

**Auburn 77**

No.	Player	S	Pts	FG	3FG	FT	OR	DR	TR	PF	A	TO	Blk	Stl	Min	+/-
00	ALEXANDER, DAISA	G	17	5-16	2-5	5-6	1	3	4	4	2	3	0	4	29	7
03	HUGHES, ANNIE	G	12	5-7	1-1	1-2	3	1	4	1	1	0	0	2	35	-16
05	MOORE, BROOKE	G	15	3-9	2-6	7-7	1	0	1	0	2	2	0	2	24	-17
10	WHITE, KIYAE'	F	5	2-4	0-0	1-3	1	3	4	3	0	0	0	0	20	3
20	THOMPSON, UNIQUE	F	13	5-6	0-0	3-8	7	3	10	2	2	2	0	0	31	-8
04	JACKSON, ABIGAYLE	F	2	1-1	0-0	0-0	0	1	1	1	0	0	1	0	9	-1
12	PERRY, MALIYA	F	0	0-1	0-0	0-2	0	1	1	1	0	0	0	0	7	-13
13	HANSEN, LAUREN	G	7	3-7	1-3	0-0	0	0	0	5	1	4	0	1	21	-1
24	HOWARD, ERIN	F	6	2-5	2-4	0-0	0	3	3	2	1	1	1	0	18	-1
30	ROBINSON-NWAGWU, MORG,	G	0	0-4	0-0	0-0	2	2	4	0	0	2	0	0	7	-13
TEAM							1	1	2	0						
<b>TOTALS</b>			<b>77</b>	<b>26-60</b>	<b>8-19</b>	<b>17-28</b>	<b>16</b>	<b>18</b>	<b>34</b>	<b>19</b>	<b>9</b>	<b>14</b>	<b>2</b>	<b>9</b>	<b>200</b>	

*Shooting By Period*

Period	FG	FG%	3FG	3FG%	FT	FT%
1st Qtr	7-10	70%	1-3	33%	6-8	75%
2nd Qtr	5-13	38%	2-4	50%	6-11	55%
3rd Qtr	8-19	42%	3-6	50%	0-2	00%
4th Qtr	6-18	33%	2-6	33%	5-7	71%
1st Half	12-23	52%	3-7	43%	12-19	63%
2nd Half	14-37	38%	5-12	42%	5-9	56%
<b>Game</b>	<b>26-60</b>	<b>43.3%</b>	<b>8-19</b>	<b>42.1%</b>	<b>17-28</b>	<b>60.7%</b>

*Deadball Rebounds: 7,0*  
*Last FG: 4th-00:06*  
*Biggest Run: 9-0*  
*Largest lead: By 2 at -*  
*Technical Fouls: None.*

*Game Notes:*

Officials: Tina Napier, Angel Stanton, Karleena Tobin  
Attendance: 1635

Start Time: 07:02 PM ET  
End Time: 09:06 PM ET  
Game Duration: 2:03

Score	1st	2nd	3rd	4th	TOT
ODU	24	17	19	29	<b>89</b>
AUB	21	18	19	19	<b>77</b>

ODU led for 37:31. AUB led for 0:45.  
Game was tied for 1:44.  
Times tied: 86      Lead Changes: 0

Points from	ODU	AUB
In the Paint	30	28
Off Turns	13	14
2nd Chance	11	22
Fast Break	13	4
Bench	16	15

**Official Box Score**  
**Old Dominion vs Auburn**  
**First Half Statistics Only**  
**November 14, 2019 at Auburn Arena - Auburn, Ala.**



**Old Dominion 41**

No.	Player	S	Pts	FG	3FG	FT	OR	DR	TR	PF	A	TO	Blk	Stl	Min	+/-
01	ADAMS, MARIAH	G	0	0-1	0-1	0-0	0	0	0	1	1	1	0	0	13	4
03	WAYNE, AJAH	G	16	6-9	3-4	1-2	1	1	2	2	0	0	0	2	13	-2
04	HUDSON, AZIAH	G	0	0-2	0-2	0-0	0	0	0	0	0	0	0	0	8	4
05	MORRIS, VICTORIA	G	14	4-8	4-7	2-2	0	1	1	1	2	1	0	0	18	0
11	EDWARDS, TAYLOR	G	5	2-3	1-2	0-0	0	2	2	2	2	2	0	1	13	3
12	REGISTER, AMAYA	G	4	1-2	0-1	2-2	0	2	2	1	1	2	0	2	9	0
14	CARTER, DEJAH	F	0	0-0	0-0	0-0	0	0	0	1	0	0	0	0	2	-2
23	YOUNG, AMARI	F	0	0-2	0-0	0-0	0	2	2	2	0	2	1	0	5	-2
25	SCOTT, ASHLEY	C	0	0-0	0-0	0-0	1	0	1	1	0	0	0	0	10	2
31	REICHERT, MARIE	F	2	1-1	0-0	0-0	0	0	0	1	0	0	0	0	9	6
	TEAM		0	0-0	0-0	0-0	0	1	1	0	0	0	0	0	0	0
<b>TOTALS</b>			<b>41</b>	<b>14-28</b>	<b>8-17</b>	<b>5-6</b>	<b>2</b>	<b>9</b>	<b>11</b>	<b>12</b>	<b>6</b>	<b>8</b>	<b>1</b>	<b>5</b>	<b>99</b>	

*Shooting By Period*

Period	FG	FG%	3FG	3FG%	FT	FT%
1st Qtr	9-17	53%	5-12	42%	1-2	50%
2nd Qtr	5-11	45%	3-5	60%	4-4	100%
1st Half	14-28	50%	8-17	47%	5-6	83%
Game	32-54	59.3%	14-28	50.0%	11-18	61.1%

*Deadball Rebounds: 5,0*  
*Last FG Half: ODU 2nd-00:31*

**Auburn 39**

No.	Player	S	Pts	FG	3FG	FT	OR	DR	TR	PF	A	TO	Blk	Stl	Min	+/-
00	ALEXANDER, DAISA	G	6	1-6	0-1	4-4	0	2	2	2	1	3	0	3	16	1
10	WHITE, KIYAE'	F	3	1-1	0-0	1-3	1	3	4	2	0	0	0	0	14	-1
12	PERRY, MALIYA	F	0	0-0	0-0	0-2	0	1	1	1	0	0	0	0	3	-8
13	HANSEN, LAUREN	G	0	0-2	0-2	0-0	0	0	0	1	0	3	0	0	9	-7
20	THOMPSON, UNIQUE	F	10	4-4	0-0	2-4	1	1	2	2	1	1	0	0	15	1
24	HOWARD, ERIN	F	0	0-0	0-0	0-0	0	1	1	1	1	1	1	0	7	5
30	ROBINSON-NWAGWU, MORG	G	0	0-1	0-0	0-0	0	1	1	0	0	0	0	0	3	1
03	HUGHES, ANNIE	G	8	3-5	1-1	1-2	2	1	3	0	0	0	0	0	17	0
04	JACKSON, ABIGAYLE	F	0	0-0	0-0	0-0	0	0	0	0	0	0	0	0	5	0
05	MOORE, BROOKE	G	12	3-4	2-3	4-4	0	0	0	0	1	1	0	2	13	-2
	TEAM		0	0-0	0-0	0-0	0	1	1	0	0	0	0	0	0	0
<b>TOTALS</b>			<b>39</b>	<b>12-23</b>	<b>3-7</b>	<b>12-19</b>	<b>4</b>	<b>11</b>	<b>15</b>	<b>9</b>	<b>4</b>	<b>9</b>	<b>1</b>	<b>5</b>	<b>100</b>	

*Shooting By Period*

Period	FG	FG%	3FG	3FG%	FT	FT%
1st Qtr	7-10	70%	1-3	33%	6-8	75%
2nd Qtr	5-13	38%	2-4	50%	6-11	55%
1st Half	12-23	52%	3-7	43%	12-19	63%
Game	26-60	43.3%	8-19	42.1%	17-28	60.7%

*Deadball Rebounds: 7,0*  
*Last FG Half: AUB 2nd-00:13*

Game Notes:

Officials: Tina Napier, Angel Stanton, Karleena Tobin  
Attendance: 1635

Start Time: 07:02 PM ET  
End Time: 09:06 PM ET  
Game Duration: 2:03

Score	1st	2nd	3rd	4th	TOT
ODU	24	17	19	29	<b>89</b>
AUB	21	18	19	19	<b>77</b>

Points from (This Period)	ODU	AUB
In the Paint	10	16
Off Turns	7	4
2nd Chance	5	6
Fast Break	5	2
Bench	6	0

**Official Box Score**  
**Old Dominion vs Auburn**  
**First Quarter Statistics Only**  
**November 14, 2019 at Auburn Arena - Auburn, Ala.**



**Old Dominion 24**

No.	Player	S	Pts	FG	3FG	FT	OR	DR	TR	PF	A	TO	Blk	Stl	Min	+/-
03	WAYNE, AJAH	G	13	5-7	2-3	1-2	0	1	1	0	0	0	0	2	9	0
05	MORRIS, VICTORIA	G	6	2-4	2-4	0-0	0	1	1	1	2	0	0	0	9	1
11	EDWARDS, TAYLOR	G	5	2-3	1-2	0-0	0	0	0	1	2	2	0	0	9	3
23	YOUNG, AMARI	F	0	0-0	0-0	0-0	0	0	0	2	0	0	0	0	1	-1
25	SCOTT, ASHLEY	C	0	0-0	0-0	0-0	1	0	1	0	0	0	0	0	5	1
01	ADAMS, MARIAH	G	0	0-1	0-1	0-0	0	0	0	1	0	0	0	0	5	5
04	HUDSON, AZIAH	G	0	0-1	0-1	0-0	0	0	0	0	0	0	0	0	4	5
12	REGISTER, AMAYA	G	0	0-1	0-1	0-0	0	1	1	0	0	1	0	1	4	-1
14	CARTER, DEJAH	F	0	0-0	0-0	0-0	0	0	0	0	0	0	0	0	1	-2
31	REICHERT, MARIE	F	0	0-0	0-0	0-0	0	0	0	0	0	0	0	0	4	4
TEAM							0	0	0	0	0	0	0	0	0	0
<b>TOTALS</b>			<b>24</b>	<b>9-17</b>	<b>5-12</b>	<b>1-2</b>	<b>1</b>	<b>3</b>	<b>4</b>	<b>5</b>	<b>4</b>	<b>3</b>	<b>0</b>	<b>3</b>	<b>50</b>	

*Shooting By Period*

Period	FG	FG%	3FG	3FG%	FT	FT%
1st Qtr	9-17	53%	5-12	42%	1-2	50%
2nd Qtr	5-11	45%	3-5	60%	4-4	100%
1st Half	9-17	53%	5-12	42%	1-2	50%
1st Half	14-28	50%	8-17	47%	5-6	83%
Game	32-54	59.3%	14-28	50.0%	11-18	61.1%

*Deadball Rebounds: 5,0*

**Auburn 21**

No.	Player	S	Pts	FG	3FG	FT	OR	DR	TR	PF	A	TO	Blk	Stl	Min	+/-
00	ALEXANDER, DAISA	G	6	1-3	0-1	4-4	0	1	1	1	1	1	0	1	8	-1
03	HUGHES, ANNIE	G	2	1-1	0-0	0-0	0	1	1	0	0	0	0	0	9	-2
05	MOORE, BROOKE	G	7	2-2	1-1	2-2	0	0	0	0	0	1	0	2	8	0
10	WHITE, KIYAE'	F	0	0-0	0-0	0-0	0	2	2	1	0	0	0	0	6	-2
20	THOMPSON, UNIQUE	F	6	3-3	0-0	0-0	1	1	2	0	1	1	0	0	8	2
04	JACKSON, ABIGAYLE	F	0	0-0	0-0	0-0	0	0	0	0	0	0	0	0	2	-2
12	PERRY, MALIYA	F	0	0-0	0-0	0-2	0	1	1	1	0	0	0	0	3	-8
13	HANSEN, LAUREN	G	0	0-1	0-1	0-0	0	0	0	1	0	2	0	0	5	-8
24	HOWARD, ERIN	F	0	0-0	0-0	0-0	0	0	0	0	0	0	0	0	2	6
30	ROBINSON-NWAGWU, MORG,	G	0	0-0	0-0	0-0	0	0	0	0	0	0	0	0	0	0
TEAM							0	1	1	0	0	0	0	0	0	
<b>TOTALS</b>			<b>21</b>	<b>7-10</b>	<b>1-3</b>	<b>6-8</b>	<b>1</b>	<b>7</b>	<b>8</b>	<b>4</b>	<b>2</b>	<b>5</b>	<b>0</b>	<b>3</b>	<b>50</b>	

*Shooting By Period*

Period	FG	FG%	3FG	3FG%	FT	FT%
1st Qtr	7-10	70%	1-3	33%	6-8	75%
2nd Qtr	5-13	38%	2-4	50%	6-11	55%
1st Half	7-10	70%	1-3	33%	6-8	75%
1st Half	12-23	52%	3-7	43%	12-19	63%
Game	26-60	43.3%	8-19	42.1%	17-28	60.7%

*Deadball Rebounds: 7,0*

*Game Notes:*

Officials: Tina Napier, Angel Stanton, Karleena Tobin  
Attendance: 1635

Start Time: 07:02 PM ET  
End Time: 09:06 PM ET  
Game Duration: 2:03

Score	1st	2nd	3rd	4th	TOT
ODU	24	17	19	29	<b>89</b>
AUB	21	18	19	19	<b>77</b>

Points from (This Period)	ODU	AUB
In the Paint	8	10
Off Turns	5	4
2nd Chance	2	2
Fast Break	3	2
Bench	0	0

**Official Play-By-Play**  
**Old Dominion vs Auburn**  
**First Quarter**  
**November 14, 2019 at Auburn Arena - Auburn, Ala.**



**Period 1**

**Starters:**

**Old Dominion:** 3 WAYNE,AJAH (G); 5 MORRIS,VICTORIA (G); 11 EDWARDS,TAYLOR (G); 23 YOUNG,AMARI (F); 25 SCOTT,ASHLEY (C);  
**Auburn:** 00 ALEXANDER,DAISA (G); 10 WHITE,KIYAE' (F); 20 THOMPSON,UNIQUE (F); 3 HUGHES,ANNIE (G); 5 MOORE,BROOKE (G);

Time	VISITORS: Old Dominion	Score	Margin	HOME: Auburn
09:29	GOOD! 3PTR by EDWARDS, TAYLOR	0-3	V 3	
09:29	ASSIST by MORRIS, VICTORIA			
09:11		2-3	V 1	GOOD! LAYUP by HUGHES, ANNIE [PNT]
09:11				ASSIST by THOMPSON, UNIQUE
08:58	MISSED 3PTR by MORRIS, VICTORIA			
08:53				REBOUND (DEF) by HUGHES, ANNIE
08:53	FOUL (PERSONAL) by YOUNG, AMARI			
08:45	FOUL (PERSONAL) by YOUNG, AMARI			
08:45		3-3	T	GOOD! FT by MOORE, BROOKE
08:45		4-3	H 1	GOOD! FT by MOORE, BROOKE
08:45	SUB OUT: YOUNG, AMARI			
08:45	SUB IN: ADAMS, MARIAH			
08:23	GOOD! 3PTR by WAYNE, AJAH	4-6	V 2	
08:23	ASSIST by EDWARDS, TAYLOR			
08:04		6-6	T	GOOD! JUMPER by ALEXANDER, DAISA
07:30	MISSED 3PTR by WAYNE, AJAH			
07:24				REBOUND (DEF) by WHITE, KIYAE'
07:02		8-6	H 2	GOOD! JUMPER by THOMPSON, UNIQUE [PNT]
06:46	GOOD! 3PTR by MORRIS, VICTORIA	8-9	V 1	
06:46	ASSIST by EDWARDS, TAYLOR			
06:22				MISSED JUMPER by ALEXANDER, DAISA
06:16	REBOUND (DEF) by WAYNE, AJAH			
06:13	MISSED 3PTR by MORRIS, VICTORIA			
06:08				REBOUND (DEF) by ALEXANDER, DAISA
06:08				TURNOVER (BADPASS) by ALEXANDER, DAISA
06:08				SUB OUT: MOORE, BROOKE
06:08				SUB IN: HANSEN, LAUREN
06:08	SUB OUT: EDWARDS, TAYLOR			
06:08	SUB IN: HUDSON, AZIAH			
05:57	MISSED 3PTR by ADAMS, MARIAH			
05:50	REBOUND (OFF) by SCOTT, ASHLEY			
05:42	GOOD! JUMPER by WAYNE, AJAH [PNT]	8-11	V 3	
05:42				FOUL (PERSONAL) by WHITE, KIYAE'
05:39	MISSED FT by WAYNE, AJAH			
05:39				REBOUND (DEF) by THOMPSON, UNIQUE
05:38				TURNOVER (LOSTBALL) by THOMPSON, UNIQUE
05:27	MISSED LAYUP by WAYNE, AJAH			
05:23				REBOUND (DEF) by WHITE, KIYAE'
05:18		10-11	V 1	GOOD! LAYUP by THOMPSON, UNIQUE [PNT]
05:18				ASSIST by ALEXANDER, DAISA
04:52	MISSED 3PTR by HUDSON, AZIAH			
04:52				REBOUND (DEF) by TEAM
04:52				SUB OUT: WHITE, KIYAE'
04:52				SUB IN: PERRY, MALIYA
04:52	SUB OUT: ADAMS, MARIAH			
04:52	SUB OUT: SCOTT, ASHLEY			
04:52	SUB IN: EDWARDS, TAYLOR			
04:52	SUB IN: REICHERT, MARIE			
04:39				TURNOVER (BADPASS) by HANSEN, LAUREN
04:39	STEAL by WAYNE, AJAH			
04:36				FOUL (PERSONAL) by HANSEN, LAUREN
04:23	GOOD! 3PTR by WAYNE, AJAH	10-14	V 4	
04:23	ASSIST by MORRIS, VICTORIA			
04:01				MISSED 3PTR by HANSEN, LAUREN
03:56	REBOUND (DEF) by MORRIS, VICTORIA			
03:50				FOUL (PERSONAL) by ALEXANDER, DAISA
03:50				SUB OUT: ALEXANDER, DAISA
03:50				SUB OUT: THOMPSON, UNIQUE
03:50				SUB IN: JACKSON, ABIGAYLE
03:50				SUB IN: MOORE, BROOKE
03:50	SUB OUT: MORRIS, VICTORIA			
03:50	SUB IN: REGISTER, AMAYA			
03:30	MISSED 3PTR by EDWARDS, TAYLOR			
03:28				REBOUND (DEF) by PERRY, MALIYA
03:08		13-14	V 1	GOOD! 3PTR by MOORE, BROOKE
02:53	GOOD! JUMPER by WAYNE, AJAH [PNT]	13-16	V 3	
02:39				TURNOVER (LOSTBALL) by HANSEN, LAUREN
02:39	STEAL by WAYNE, AJAH			
02:35	GOOD! LAYUP by WAYNE, AJAH [FB]	13-18	V 5	

Time	VISITORS: Old Dominion	Score	Margin	HOME: Auburn
02:35				FOUL (PERSONAL) by PERRY, MALIYA
02:35	GOOD! FT by WAYNE, AJAH [FB]	13-19	V 6	
02:28	SUB OUT: WAYNE, AJAH			
02:28	SUB OUT: HUDSON, AZIAH			
02:28	SUB IN: ADAMS, MARIAH			
02:28	SUB IN: MORRIS, VICTORIA			
02:13				SUB OUT: HUGHES, ANNIE
02:13				SUB IN: ALEXANDER, DAISA
02:13	FOUL (PERSONAL) by MORRIS, VICTORIA			
02:13				MISSED FT by PERRY, MALIYA
02:13				REBOUND (OFF) by TEAM
02:13				MISSED FT by PERRY, MALIYA
02:10	REBOUND (DEF) by REGISTER, AMAYA			
02:10				SUB OUT: JACKSON, ABIGAYLE
02:10				SUB IN: WHITE, KIYAE'
01:55	GOOD! 3PTR by MORRIS, VICTORIA	13-22	V 9	
01:39	FOUL (PERSONAL) by EDWARDS, TAYLOR			
01:38				SUB OUT: PERRY, MALIYA
01:38				SUB OUT: HANSEN, LAUREN
01:38				SUB IN: THOMPSON, UNIQUE
01:38				SUB IN: HOWARD, ERIN
01:38		14-22	V 8	GOOD! FT by ALEXANDER, DAISA
01:38		15-22	V 7	GOOD! FT by ALEXANDER, DAISA
01:29	GOOD! JUMPER by EDWARDS, TAYLOR	15-24	V 9	
01:21	FOUL (PERSONAL) by ADAMS, MARIAH			
01:21	SUB OUT: ADAMS, MARIAH			
01:21	SUB IN: WAYNE, AJAH			
01:21		16-24	V 8	GOOD! FT by ALEXANDER, DAISA [FB]
01:21		17-24	V 7	GOOD! FT by ALEXANDER, DAISA [FB]
01:21				SUB OUT: WHITE, KIYAE'
01:21				SUB IN: HUGHES, ANNIE
01:11	TURNOVER (BADPASS) by EDWARDS, TAYLOR			
01:11				STEAL by MOORE, BROOKE
01:01				MISSED 3PTR by ALEXANDER, DAISA
00:56				REBOUND (OFF) by THOMPSON, UNIQUE
00:54		19-24	V 5	GOOD! JUMPER by THOMPSON, UNIQUE [PNT]
00:47	TURNOVER (LOSTBALL) by REGISTER, AMAYA			
00:47				STEAL by ALEXANDER, DAISA
00:47	SUB OUT: REICHERT, MARIE			
00:47	SUB IN: CARTER, DEJAH			
00:33		21-24	V 3	GOOD! LAYUP by MOORE, BROOKE [PNT]
00:20	TURNOVER (BADPASS) by EDWARDS, TAYLOR			
00:20				STEAL by MOORE, BROOKE
00:09				TURNOVER (LOSTBALL) by MOORE, BROOKE
00:09	STEAL by REGISTER, AMAYA			
00:01	MISSED 3PTR by REGISTER, AMAYA			
00:00	REBOUND (OFF) by TEAM			

### Old Dominion 24, Auburn 21

Points from (This Period)	ODU	AUB
In the Paint	8	10
Off Turns	5	4
2nd Chance	2	2
Fast Break	3	2
Bench	0	0

**Official Box Score**  
**Old Dominion vs Auburn**  
**Second Quarter Statistics Only**  
**November 14, 2019 at Auburn Arena - Auburn, Ala.**



**Old Dominion 17**

No.	Player	S	Pts	FG	3FG	FT	OR	DR	TR	PF	A	TO	Blk	Stl	Min	+/-
03	WAYNE, AJAH	G	3	1-2	1-1	0-0	1	0	1	2	0	0	0	0	4	-2
05	MORRIS, VICTORIA	G	8	2-4	2-3	2-2	0	0	0	0	0	1	0	0	9	-1
11	EDWARDS, TAYLOR	G	0	0-0	0-0	0-0	0	2	2	1	0	0	0	1	4	0
23	YOUNG, AMARI	F	0	0-2	0-0	0-0	0	2	2	0	0	2	1	0	4	-1
25	SCOTT, ASHLEY	C	0	0-0	0-0	0-0	0	0	0	1	0	0	0	0	5	1
01	ADAMS, MARIAH	G	0	0-0	0-0	0-0	0	0	0	0	1	1	0	0	8	-1
04	HUDSON, AZIAH	G	0	0-1	0-1	0-0	0	0	0	0	0	0	0	0	4	-1
12	REGISTER, AMAYA	G	4	1-1	0-0	2-2	0	1	1	1	1	1	0	1	5	1
14	CARTER, DEJAH	F	0	0-0	0-0	0-0	0	0	0	1	0	0	0	0	1	0
31	REICHERT, MARIE	F	2	1-1	0-0	0-0	0	0	0	1	0	0	0	0	5	2
TEAM							0	1	1	0		0				
<b>TOTALS</b>			<b>17</b>	<b>5-11</b>	<b>3-5</b>	<b>4-4</b>	<b>1</b>	<b>6</b>	<b>7</b>	<b>7</b>	<b>2</b>	<b>5</b>	<b>1</b>	<b>2</b>	<b>49</b>	

*Shooting By Period*

Period	FG	FG%	3FG	3FG%	FT	FT%
3rd Qtr	9-16	56%	1-6	17%	0-1	00%
4th Qtr	9-10	90%	5-5	100%	6-11	55%
2nd Half	5-11	45%	3-5	60%	4-4	100%
2nd Half	18-26	69%	6-11	55%	6-12	50%
Game	32-54	59.3%	14-28	50.0%	11-18	61.1%

*Deadball Rebounds: 5,0*

**Auburn 18**

No.	Player	S	Pts	FG	3FG	FT	OR	DR	TR	PF	A	TO	Blk	Stl	Min	+/-
00	ALEXANDER, DAISA	G	0	0-3	0-0	0-0	0	1	1	1	0	2	0	2	8	2
03	HUGHES, ANNIE	G	6	2-4	1-1	1-2	2	0	2	0	0	0	0	0	8	2
05	MOORE, BROOKE	G	5	1-2	1-2	2-2	0	0	0	0	1	0	0	0	5	-2
10	WHITE, KIYAE'	F	3	1-1	0-0	1-3	1	1	2	1	0	0	0	0	8	1
20	THOMPSON, UNIQUE	F	4	1-1	0-0	2-4	0	0	0	2	0	0	0	0	7	-1
04	JACKSON, ABIGAYLE	F	0	0-0	0-0	0-0	0	0	0	0	0	0	0	0	3	2
12	PERRY, MALIYA	F	0	0-0	0-0	0-0	0	0	0	0	0	0	0	0	0	0
13	HANSEN, LAUREN	G	0	0-1	0-1	0-0	0	0	0	0	0	1	0	0	4	1
24	HOWARD, ERIN	F	0	0-0	0-0	0-0	0	1	1	1	1	1	1	0	5	-1
30	ROBINSON-NWAGWU, MORG,	G	0	0-1	0-0	0-0	0	1	1	0	0	0	0	0	3	1
TEAM							0	0	0	0		0				
<b>TOTALS</b>			<b>18</b>	<b>5-13</b>	<b>2-4</b>	<b>6-11</b>	<b>3</b>	<b>4</b>	<b>7</b>	<b>5</b>	<b>2</b>	<b>4</b>	<b>1</b>	<b>2</b>	<b>50</b>	

*Shooting By Period*

Period	FG	FG%	3FG	3FG%	FT	FT%
3rd Qtr	8-19	42%	3-6	50%	0-2	00%
4th Qtr	6-18	33%	2-6	33%	5-7	71%
2nd Half	5-13	38%	2-4	50%	6-11	55%
2nd Half	14-37	38%	5-12	42%	5-9	56%
Game	26-60	43.3%	8-19	42.1%	17-28	60.7%

*Deadball Rebounds: 7,0*

*Game Notes:*

Officials: Tina Napier, Angel Stanton, Karleena Tobin  
Attendance: 1635

Start Time: 07:02 PM ET  
End Time: 09:06 PM ET  
Game Duration: 2:03

Score	1st	2nd	3rd	4th	TOT
ODU	24	17	19	29	<b>89</b>
AUB	21	18	19	19	<b>77</b>

Points from (This Period)	ODU	AUB
In the Paint	2	6
Off Turns	2	0
2nd Chance	3	4
Fast Break	2	0
Bench	6	0

**Official Play-By-Play**  
**Old Dominion vs Auburn**  
**Second Quarter**  
**November 14, 2019 at Auburn Arena - Auburn, Ala.**



**Period 2**

**Starters:**

**Old Dominion:** 3 WAYNE, AJAH (G); 5 MORRIS, VICTORIA (G); 11 EDWARDS, TAYLOR (G); 23 YOUNG, AMARI (F); 25 SCOTT, ASHLEY (C);  
**Auburn:** 00 ALEXANDER, DAISA (G); 10 WHITE, KIYAE' (F); 20 THOMPSON, UNIQUE (F); 3 HUGHES, ANNIE (G); 5 MOORE, BROOKE (G);

Time	VISITORS: Old Dominion	Score	Margin	HOME: Auburn
10:00	SUB OUT: EDWARDS, TAYLOR			
10:00	SUB OUT: REGISTER, AMAYA			
10:00	SUB IN: ADAMS, MARIAH			
10:00	SUB IN: HUDSON, AZIAH			
09:57	SUB OUT: ADAMS, MARIAH			
09:57	SUB OUT: HUDSON, AZIAH			
09:57	SUB IN: EDWARDS, TAYLOR			
09:57	SUB IN: REGISTER, AMAYA			
09:47		23-24	V 1	GOOD! LAYUP by THOMPSON, UNIQUE
09:47				ASSIST by HOWARD, ERIN
09:14	GOOD! JUMPER by REGISTER, AMAYA	23-26	V 3	
08:54	FOUL (PERSONAL) by CARTER, DEJAH			
08:54				SUB OUT: HOWARD, ERIN
08:54				SUB IN: WHITE, KIYAE'
08:54	SUB OUT: EDWARDS, TAYLOR			
08:54	SUB OUT: REGISTER, AMAYA			
08:54	SUB OUT: CARTER, DEJAH			
08:54	SUB IN: ADAMS, MARIAH			
08:54	SUB IN: HUDSON, AZIAH			
08:54	SUB IN: SCOTT, ASHLEY			
08:54		24-26	V 2	GOOD! FT by THOMPSON, UNIQUE
08:54		25-26	V 1	GOOD! FT by THOMPSON, UNIQUE
08:23	MISSED JUMPER by MORRIS, VICTORIA			
08:17	REBOUND (OFF) by WAYNE, AJAH			
08:05	GOOD! 3PTR by WAYNE, AJAH	25-29	V 4	
07:46		28-29	V 1	GOOD! 3PTR by HUGHES, ANNIE
07:46				ASSIST by MOORE, BROOKE
07:33	GOOD! 3PTR by MORRIS, VICTORIA	28-32	V 4	
07:33	ASSIST by ADAMS, MARIAH			
07:14	FOUL (PERSONAL) by WAYNE, AJAH			
07:14				SUB OUT: MOORE, BROOKE
07:14				SUB IN: HANSEN, LAUREN
07:14				MISSED FT by WHITE, KIYAE'
07:14				REBOUND (OFF) by TEAM
07:14		29-32	V 3	GOOD! FT by WHITE, KIYAE'
06:51	MISSED JUMPER by WAYNE, AJAH			
06:46				REBOUND (DEF) by WHITE, KIYAE'
06:21				MISSED 3PTR by HANSEN, LAUREN
06:21				REBOUND (OFF) by TEAM
06:21	FOUL (PERSONAL) by WAYNE, AJAH			
06:13				MISSED JUMPER by ALEXANDER, DAISA
06:13				REBOUND (OFF) by WHITE, KIYAE'
06:13		31-32	V 1	GOOD! LAYUP by WHITE, KIYAE'
06:13	FOUL (PERSONAL) by SCOTT, ASHLEY			
06:13	SUB OUT: WAYNE, AJAH			
06:13	SUB OUT: SCOTT, ASHLEY			
06:13	SUB IN: REGISTER, AMAYA			
06:13	SUB IN: REICHERT, MARIE			
06:12				MISSED FT by WHITE, KIYAE'
06:09				REBOUND (OFF) by HUGHES, ANNIE
06:07				MISSED LAYUP by HUGHES, ANNIE
06:03				REBOUND (OFF) by HUGHES, ANNIE
06:01		33-32	H 1	GOOD! LAYUP by HUGHES, ANNIE
05:54	GOOD! 3PTR by MORRIS, VICTORIA	33-35	V 2	
05:43				MISSED JUMPER by ALEXANDER, DAISA
05:43	REBOUND (DEF) by EDWARDS, TAYLOR			
05:43				FOUL (PERSONAL) by WHITE, KIYAE'
05:37	SUB OUT: ADAMS, MARIAH			
05:37	SUB OUT: HUDSON, AZIAH			
05:37	SUB IN: EDWARDS, TAYLOR			
05:37	SUB IN: YOUNG, AMARI			
05:35	TURNOVER (LOSTBALL) by MORRIS, VICTORIA			
05:28				TURNOVER (LOSTBALL) by ALEXANDER, DAISA
05:28	STEAL by EDWARDS, TAYLOR			
05:02	TURNOVER (OTHER) by REGISTER, AMAYA			
05:02				SUB OUT: ALEXANDER, DAISA
05:02				SUB OUT: HANSEN, LAUREN
05:02				SUB IN: MOORE, BROOKE
05:02				SUB IN: ROBINSON-NWAGWU, MORGAN
05:02	SUB OUT: EDWARDS, TAYLOR			



Time	VISITORS: Old Dominion	Score	Margin	HOME: Auburn
05:02	SUB IN: ADAMS, MARIAH			
04:52	FOUL (PERSONAL) by REICHERT, MARIE			
04:52				
04:52				SUB OUT: WHITE, KIYAE'
04:52				SUB IN: HOWARD, ERIN
04:52				MISSED FT by THOMPSON, UNIQUE
04:52				REBOUND (OFF) by TEAM
04:52				MISSED FT by THOMPSON, UNIQUE
04:52	REBOUND (DEF) by YOUNG, AMARI			
04:48				FOUL (PERSONAL) by HOWARD, ERIN
04:46	SUB OUT: ADAMS, MARIAH			
04:46	SUB IN: EDWARDS, TAYLOR			
04:27	MISSED 3PTR by MORRIS, VICTORIA			
04:26	REBOUND (OFF) by TEAM			
04:11				SUB OUT: MOORE, BROOKE
04:11	SUB OUT: REGISTER, AMAYA			
04:11	SUB IN: ADAMS, MARIAH			
04:07				TURNOVER (BADPASS) by HOWARD, ERIN
03:58	MISSED JUMPER by YOUNG, AMARI			
03:50				REBOUND (DEF) by ALEXANDER, DAISA
03:50				TURNOVER (BADPASS) by ALEXANDER, DAISA
03:49	TURNOVER (BADPASS) by YOUNG, AMARI			
03:49				STEAL by ALEXANDER, DAISA
03:38				MISSED LAYUP by HUGHES, ANNIE
03:38	BLOCK by YOUNG, AMARI			
03:38	REBOUND (DEF) by TEAM			
03:38				FOUL (PERSONAL) by THOMPSON, UNIQUE
03:30				SUB OUT: THOMPSON, UNIQUE
03:30				SUB OUT: HOWARD, ERIN
03:30				SUB OUT: ROBINSON-NWAGWU, MORGAN
03:30				SUB IN: JACKSON, ABIGAYLE
03:30				SUB IN: MOORE, BROOKE
03:30				SUB IN: WHITE, KIYAE'
03:26	TURNOVER (BADPASS) by ADAMS, MARIAH			
03:26				STEAL by ALEXANDER, DAISA
03:18				MISSED 3PTR by MOORE, BROOKE
03:18	REBOUND (DEF) by YOUNG, AMARI			
03:18	TURNOVER (LOSTBALL) by YOUNG, AMARI			
03:07				SUB OUT: MOORE, BROOKE
03:07				SUB IN: ROBINSON-NWAGWU, MORGAN
03:07	SUB OUT: MORRIS, VICTORIA			
03:07	SUB OUT: REICHERT, MARIE			
03:07	SUB IN: HUDSON, AZIAH			
03:07	SUB IN: SCOTT, ASHLEY			
03:02				MISSED JUMPER by ROBINSON-NWAGWU, MORGAN
02:58	REBOUND (DEF) by EDWARDS, TAYLOR			
02:55	MISSED 3PTR by HUDSON, AZIAH			
02:50				REBOUND (DEF) by ROBINSON-NWAGWU, MORGAN
02:20	FOUL (PERSONAL) by EDWARDS, TAYLOR			
02:20	SUB OUT: HUDSON, AZIAH			
02:20	SUB OUT: EDWARDS, TAYLOR			
02:20	SUB IN: MORRIS, VICTORIA			
02:20	SUB IN: REGISTER, AMAYA			
02:20				MISSED FT by HUGHES, ANNIE
02:20				REBOUND (OFF) by TEAM
02:20		34-35	V 1	GOOD! FT by HUGHES, ANNIE
02:20				SUB OUT: HUGHES, ANNIE
02:20				SUB IN: HOWARD, ERIN
01:55	MISSED LAYUP by YOUNG, AMARI			
01:55				BLOCK by HOWARD, ERIN
01:46				REBOUND (DEF) by HOWARD, ERIN
01:33				MISSED JUMPER by ALEXANDER, DAISA
01:27	REBOUND (DEF) by REGISTER, AMAYA			
01:27				FOUL (PERSONAL) by ALEXANDER, DAISA
01:27				SUB OUT: ALEXANDER, DAISA
01:27				SUB OUT: JACKSON, ABIGAYLE
01:27				SUB OUT: ROBINSON-NWAGWU, MORGAN
01:27				SUB IN: MOORE, BROOKE
01:27				SUB IN: HANSEN, LAUREN
01:27				SUB IN: THOMPSON, UNIQUE
01:27	SUB OUT: YOUNG, AMARI			
01:27	GOOD! FT by REGISTER, AMAYA [FB]	34-36	V 2	
01:27	GOOD! FT by REGISTER, AMAYA [FB]	34-37	V 3	
01:05				TURNOVER (BADPASS) by HANSEN, LAUREN
01:05	STEAL by REGISTER, AMAYA			
01:05	TIMEOUT 30SEC			
00:56				FOUL (PERSONAL) by THOMPSON, UNIQUE
00:56				SUB OUT: THOMPSON, UNIQUE
00:56				SUB IN: JACKSON, ABIGAYLE
00:56	GOOD! FT by MORRIS, VICTORIA	34-38	V 4	

Time	VISITORS: Old Dominion	Score	Margin	HOME: Auburn
00:56	GOOD! FT by MORRIS, VICTORIA	34-39	V 5	
00:46	FOUL (PERSONAL) by REGISTER, AMAYA			
00:46		35-39	V 4	GOOD! FT by MOORE, BROOKE
00:46		36-39	V 3	GOOD! FT by MOORE, BROOKE
00:31	GOOD! LAYUP by REICHERT, MARIE	36-41	V 5	
00:31	ASSIST by REGISTER, AMAYA			
00:13		39-41	V 2	GOOD! 3PTR by MOORE, BROOKE
00:46	SUB OUT: SCOTT, ASHLEY			
00:46	SUB IN: REICHERT, MARIE			

**Old Dominion 41, Auburn 39**

Points from (This Period)	ODU	AUB
In the Paint	2	6
Off Turns	2	0
2nd Chance	3	4
Fast Break	2	0
Bench	6	0

**Official Box Score**  
**Old Dominion vs Auburn**  
**Second Half Statistics Only**  
**November 14, 2019 at Auburn Arena - Auburn, Ala.**



**Old Dominion 48**

No.	Player	S	Pts	FG	3FG	FT	OR	DR	TR	PF	A	TO	Blk	Stl	Min	+/-
01	ADAMS, MARIAH	G	0	0-0	0-0	0-0	0	2	2	1	5	0	1	0	14	1
03	WAYNE, AJAH	G	19	8-11	3-4	0-0	2	6	8	1	1	2	0	2	16	14
04	HUDSON, AZIAH	G	3	1-2	1-2	0-0	0	0	0	0	0	0	0	0	4	4
05	MORRIS, VICTORIA	G	6	2-3	1-2	1-3	0	1	1	3	0	0	0	0	11	4
11	EDWARDS, TAYLOR	G	7	3-4	1-1	0-1	0	0	0	0	3	2	0	0	12	13
12	REGISTER, AMAYA	G	5	1-1	0-0	3-4	0	0	0	0	0	0	0	0	4	-3
14	CARTER, DEJAH	F	0	0-0	0-0	0-0	0	0	0	0	0	0	0	0	0	0
23	YOUNG, AMARI	F	6	2-3	0-1	2-4	0	3	3	0	0	2	1	0	17	15
25	SCOTT, ASHLEY	C	0	0-0	0-0	0-0	1	0	1	2	0	1	0	0	11	2
31	REICHERT, MARIE	F	2	1-2	0-1	0-0	1	0	1	2	1	0	0	0	12	0
	TEAM		0	0-0	0-0	0-0	0	1	1	0	0	0	0	0	0	0
<b>TOTALS</b>			<b>48</b>	<b>18-26</b>	<b>6-11</b>	<b>6-12</b>	<b>4</b>	<b>13</b>	<b>17</b>	<b>9</b>	<b>10</b>	<b>7</b>	<b>2</b>	<b>2</b>	<b>100</b>	

*Shooting By Period*

Period	FG	FG%	3FG	3FG%	FT	FT%
3rd Qtr	9-16	56%	1-6	17%	0-1	00%
4th Qtr	9-10	90%	5-5	100%	6-11	55%
2nd Half	18-26	69%	6-11	55%	6-12	50%
Game	32-54	59.3%	14-28	50.0%	11-18	61.1%

*Deadball Rebounds: 5,0*

*Last FG Half: ODU 4th-03:30*

**Auburn 38**

No.	Player	S	Pts	FG	3FG	FT	OR	DR	TR	PF	A	TO	Blk	Stl	Min	+/-
00	ALEXANDER, DAISA	G	11	4-10	2-4	1-2	1	1	2	2	1	0	0	1	13	6
10	WHITE, KIYAE'	F	2	1-3	0-0	0-0	0	0	0	1	0	0	0	0	7	4
12	PERRY, MALIYA	F	0	0-1	0-0	0-0	0	0	0	0	0	0	0	0	4	-5
13	HANSEN, LAUREN	G	7	3-5	1-1	0-0	0	0	0	4	1	1	0	1	13	6
20	THOMPSON, UNIQUE	F	3	1-2	0-0	1-4	6	2	8	0	1	1	0	0	15	-9
24	HOWARD, ERIN	F	6	2-5	2-4	0-0	0	2	2	1	0	0	0	0	11	-6
30	ROBINSON-NWAGWU, MORGAN	G	0	0-3	0-0	0-0	2	1	3	0	0	2	0	0	4	-14
03	HUGHES, ANNIE	G	4	2-2	0-0	0-0	1	0	1	1	1	0	0	2	18	-16
04	JACKSON, ABIGAYLE	F	2	1-1	0-0	0-0	0	1	1	1	0	0	1	0	5	-1
05	MOORE, BROOKE	G	3	0-5	0-3	3-3	1	0	1	0	1	1	0	0	11	-15
	TEAM		0	0-0	0-0	0-0	1	0	1	0	0	0	0	0	0	0
<b>TOTALS</b>			<b>38</b>	<b>14-37</b>	<b>5-12</b>	<b>5-9</b>	<b>12</b>	<b>7</b>	<b>19</b>	<b>10</b>	<b>5</b>	<b>5</b>	<b>1</b>	<b>4</b>	<b>100</b>	

*Shooting By Period*

Period	FG	FG%	3FG	3FG%	FT	FT%
3rd Qtr	8-19	42%	3-6	50%	0-2	00%
4th Qtr	6-18	33%	2-6	33%	5-7	71%
2nd Half	14-37	38%	5-12	42%	5-9	56%
Game	26-60	43.3%	8-19	42.1%	17-28	60.7%

*Deadball Rebounds: 7,0*

*Last FG Half: AUB 4th-00:06*

*Game Notes:*

Officials: Tina Napier, Angel Stanton, Karleena Tobin  
 Attendance: 1635

Start Time: 07:02 PM ET  
 End Time: 09:06 PM ET  
 Game Duration: 2:03

Score	1st	2nd	3rd	4th	TOT
ODU	24	17	19	29	<b>89</b>
AUB	21	18	19	19	<b>77</b>

Points from (This Period)	ODU	AUB
In the Paint	20	12
Off Turns	6	10
2nd Chance	6	16
Fast Break	8	2
Bench	10	15

**Official Box Score**  
**Old Dominion vs Auburn**  
**Third Quarter Statistics Only**  
**November 14, 2019 at Auburn Arena - Auburn, Ala.**



**Old Dominion 48**

No.	Player	S	Pts	FG	3FG	FT	OR	DR	TR	PF	A	TO	Blk	Stl	Min	+/-
03	WAYNE, AJAH	G	6	3-6	0-1	0-0	2	3	5	0	0	1	0	1	8	3
05	MORRIS, VICTORIA	G	0	0-1	0-1	0-0	0	0	0	2	0	0	0	0	4	-2
11	EDWARDS, TAYLOR	G	4	2-2	0-0	0-1	0	0	0	0	2	1	0	0	6	3
23	YOUNG, AMARI	F	2	1-2	0-1	0-0	0	1	1	0	0	1	1	0	8	5
25	SCOTT, ASHLEY	C	0	0-0	0-0	0-0	1	0	1	1	0	1	0	0	7	-6
01	ADAMS, MARIAH	G	0	0-0	0-0	0-0	0	0	0	0	1	0	0	0	6	-1
04	HUDSON, AZIAH	G	3	1-2	1-2	0-0	0	0	0	0	0	0	0	0	3	3
12	REGISTER, AMAYA	G	2	1-1	0-0	0-0	0	0	0	0	0	0	0	0	3	-3
14	CARTER, DEJAH	F	0	0-0	0-0	0-0	0	0	0	0	0	0	0	0	0	0
31	REICHERT, MARIE	F	2	1-2	0-1	0-0	1	0	1	1	0	0	0	0	6	-2
TEAM							0	0	0	0		0				
<b>TOTALS</b>			<b>19</b>	<b>9-16</b>	<b>1-6</b>	<b>0-1</b>	<b>4</b>	<b>4</b>	<b>8</b>	<b>4</b>	<b>3</b>	<b>4</b>	<b>1</b>	<b>1</b>	<b>50</b>	

*Shooting By Period*

Period	FG	FG%	3FG	3FG%	FT	FT%
2nd Half	0-0	0%	0-0	0%	0-0	0%
Game	32-54	59.3%	14-28	50.0%	11-18	61.1%

*Deadball Rebounds: 5,0*

**Auburn 38**

No.	Player	S	Pts	FG	3FG	FT	OR	DR	TR	PF	A	TO	Blk	Stl	Min	+/-
00	ALEXANDER, DAISA	G	4	2-4	0-0	0-0	1	1	2	1	1	0	0	1	6	5
03	HUGHES, ANNIE	G	2	1-1	0-0	0-0	1	0	1	1	1	0	0	0	9	-3
05	MOORE, BROOKE	G	0	0-5	0-3	0-0	1	0	1	0	1	0	0	0	7	-7
10	WHITE, KIYAE'	F	0	0-1	0-0	0-0	0	0	0	0	0	0	0	0	4	1
20	THOMPSON, UNIQUE	F	0	0-0	0-0	0-2	3	1	4	0	0	1	0	0	8	-1
04	JACKSON, ABIGAYLE	F	2	1-1	0-0	0-0	0	0	0	0	0	0	0	0	2	1
12	PERRY, MALIYA	F	0	0-1	0-0	0-0	0	0	0	0	0	0	0	0	4	-5
13	HANSEN, LAUREN	G	5	2-3	1-1	0-0	0	0	0	1	1	0	0	1	5	8
24	HOWARD, ERIN	F	6	2-3	2-2	0-0	0	1	1	0	0	0	0	0	3	7
30	ROBINSON-NWAGWU, MORG	G	0	0-0	0-0	0-0	1	1	2	0	0	2	0	0	2	-6
TEAM							1	0	1	0		0				
<b>TOTALS</b>			<b>19</b>	<b>8-19</b>	<b>3-6</b>	<b>0-2</b>	<b>8</b>	<b>4</b>	<b>12</b>	<b>3</b>	<b>4</b>	<b>3</b>	<b>0</b>	<b>2</b>	<b>50</b>	

*Shooting By Period*

Period	FG	FG%	3FG	3FG%	FT	FT%
2nd Half	0-0	0%	0-0	0%	0-0	0%
Game	26-60	43.3%	8-19	42.1%	17-28	60.7%

*Deadball Rebounds: 7,0*

Game Notes:

Officials: Tina Napier, Angel Stanton, Karleena Tobin  
 Attendance: 1635

Start Time: 07:02 PM ET  
 End Time: 09:06 PM ET  
 Game Duration: 2:03

Score	1st	2nd	3rd	4th	TOT
ODU	24	17	19	29	<b>89</b>
AUB	21	18	19	19	<b>77</b>

Points from (This Period)	ODU	AUB
In the Paint	12	6
Off Turns	4	5
2nd Chance	6	9
Fast Break	2	0
Bench	7	13

**Official By-By-Play**  
**Old Dominion vs Auburn**  
**Third Quarter**  
**November 14, 2019 at Auburn Arena - Auburn, Ala.**



**Period 3**

**Starters:**

**Old Dominion:** 3 WAYNE, AJAH (G); 5 MORRIS, VICTORIA (G); 11 EDWARDS, TAYLOR (G); 23 YOUNG, AMARI (F); 25 SCOTT, ASHLEY (C);  
**Auburn:** 00 ALEXANDER, DAISA (G); 10 WHITE, KIYAE' (F); 20 THOMPSON, UNIQUE (F); 3 HUGHES, ANNIE (G); 5 MOORE, BROOKE (G);

Time	VISITORS: Old Dominion	Score	Margin	HOME: Auburn
10:00				SUB OUT: JACKSON, ABIGAYLE
10:00				SUB OUT: HANSEN, LAUREN
10:00				SUB OUT: HOWARD, ERIN
10:00				SUB IN: ALEXANDER, DAISA
10:00				SUB IN: HUGHES, ANNIE
10:00				SUB IN: THOMPSON, UNIQUE
10:00	SUB OUT: ADAMS, MARIAH			
10:00	SUB OUT: REGISTER, AMAYA			
10:00	SUB OUT: ROBINSON, MAGGIE			
10:00	SUB OUT: REICHERT, MARIE			
10:00	SUB IN: WAYNE, AJAH			
10:00	SUB IN: EDWARDS, TAYLOR			
10:00	SUB IN: YOUNG, AMARI			
10:00	SUB IN: SCOTT, ASHLEY			
09:46	TURNOVER (TRAVEL) by EDWARDS, TAYLOR			
09:20				MISSED JUMPER by MOORE, BROOKE
09:15				REBOUND (OFF) by THOMPSON, UNIQUE
09:15	FOUL (PERSONAL) by MORRIS, VICTORIA			
09:15	SUB OUT: EDWARDS, TAYLOR			
09:15	SUB IN: REGISTER, AMAYA			
09:15				MISSED FT by THOMPSON, UNIQUE
09:15				REBOUND (OFF) by TEAM
09:15				MISSED FT by THOMPSON, UNIQUE
09:13	REBOUND (DEF) by WAYNE, AJAH			
09:08	MISSED 3PTR by MORRIS, VICTORIA			
09:05	REBOUND (OFF) by SCOTT, ASHLEY			
09:05				FOUL (PERSONAL) by ALEXANDER, DAISA
08:39	GOOD! LAYUP by REGISTER, AMAYA	39-43	V 4	
08:26				MISSED LAYUP by ALEXANDER, DAISA
08:22				REBOUND (OFF) by MOORE, BROOKE
08:18				MISSED 3PTR by MOORE, BROOKE
08:14				REBOUND (OFF) by ALEXANDER, DAISA
08:13		41-43	V 2	GOOD! LAYUP by ALEXANDER, DAISA
07:52	GOOD! LAYUP by WAYNE, AJAH	41-45	V 4	
07:34				MISSED LAYUP by WHITE, KIYAE'
07:30				REBOUND (OFF) by THOMPSON, UNIQUE
07:30	FOUL (PERSONAL) by MORRIS, VICTORIA			
07:30				SUB OUT: ALEXANDER, DAISA
07:30				SUB IN: ROBINSON-NWAGWU, MORGAN
07:30	SUB OUT: MORRIS, VICTORIA			
07:30	SUB OUT: REGISTER, AMAYA			
07:30	SUB OUT: SCOTT, ASHLEY			
07:30	SUB IN: HUDSON, AZIAH			
07:30	SUB IN: EDWARDS, TAYLOR			
07:30	SUB IN: REICHERT, MARIE			
07:17				TURNOVER (DRIBBLING) by THOMPSON, UNIQUE
07:17				SUB OUT: WHITE, KIYAE'
07:17				SUB IN: PERRY, MALIYA
06:51	GOOD! JUMPER by EDWARDS, TAYLOR	41-47	V 6	
06:33	FOUL (PERSONAL) by REICHERT, MARIE			
06:33	SUB OUT: HUDSON, AZIAH			
06:33	SUB IN: ADAMS, MARIAH			
06:29				MISSED JUMPER by MOORE, BROOKE
06:26	REBOUND (DEF) by WAYNE, AJAH			
06:23	GOOD! LAYUP by YOUNG, AMARI [FB/PNT]	41-49	V 8	
06:23	ASSIST by EDWARDS, TAYLOR			
06:13				MISSED 3PTR by MOORE, BROOKE
06:09				REBOUND (OFF) by ROBINSON-NWAGWU, MORGAN
06:09				TURNOVER (LOSTBALL) by ROBINSON-NWAGWU, MORGAN
05:59	MISSED 3PTR by WAYNE, AJAH			
05:54	REBOUND (OFF) by REICHERT, MARIE			
05:51	GOOD! JUMPER by WAYNE, AJAH	41-51	V 10	
05:31				MISSED LAYUP by PERRY, MALIYA
05:31	BLOCK by YOUNG, AMARI			
05:24	REBOUND (DEF) by YOUNG, AMARI			
05:23	MISSED LAYUP by WAYNE, AJAH			
05:19				REBOUND (DEF) by ROBINSON-NWAGWU, MORGAN
05:17				TURNOVER (LOSTBALL) by ROBINSON-NWAGWU, MORGAN
05:17	STEAL by WAYNE, AJAH			
05:17				FOUL (PERSONAL) by HUGHES, ANNIE

Time	VISITORS: Old Dominion	Score	Margin	HOME: Auburn
05:09				SUB OUT: THOMPSON, UNIQUE
05:09				SUB OUT: ROBINSON-NWAGWU, MORGAN
05:09				SUB IN: JACKSON, ABIGAYLE
05:09				SUB IN: HANSEN, LAUREN
04:54	TURNOVER (BADPASS) by YOUNG, AMARI			
04:54				STEAL by HANSEN, LAUREN
04:42		43-51	V 8	GOOD! LAYUP by JACKSON, ABIGAYLE
04:42				ASSIST by MOORE, BROOKE
04:30	GOOD! LAYUP by REICHERT, MARIE	43-53	V 10	
04:30	ASSIST by EDWARDS, TAYLOR			
04:19				MISSED 3PTR by MOORE, BROOKE
04:18				REBOUND (OFF) by HUGHES, ANNIE
04:16				
04:16	SUB OUT: REICHERT, MARIE			
04:16	SUB IN: SCOTT, ASHLEY			
04:12	SUB OUT: WAYNE, AJAH			
04:12	SUB IN: MORRIS, VICTORIA			
03:58		46-53	V 7	GOOD! 3PTR by HANSEN, LAUREN
03:28	GOOD! JUMPER by EDWARDS, TAYLOR [PNT]	46-55	V 9	
03:28				FOUL (PERSONAL) by HANSEN, LAUREN
03:28				SUB OUT: JACKSON, ABIGAYLE
03:28				SUB OUT: MOORE, BROOKE
03:28				SUB OUT: PERRY, MALIYA
03:28				SUB IN: ALEXANDER, DAISA
03:28				SUB IN: THOMPSON, UNIQUE
03:28				SUB IN: HOWARD, ERIN
03:28	MISSED FT by EDWARDS, TAYLOR			
03:28				REBOUND (DEF) by THOMPSON, UNIQUE
03:28	SUB OUT: MORRIS, VICTORIA			
03:28	SUB IN: HUDSON, AZIAH			
03:14		48-55	V 7	GOOD! JUMPER by HUGHES, ANNIE [PNT]
03:05	GOOD! 3PTR by HUDSON, AZIAH	48-58	V 10	
03:05	ASSIST by ADAMS, MARIAH			
02:41				MISSED JUMPER by HOWARD, ERIN
02:41				REBOUND (OFF) by TEAM
02:41	SUB OUT: EDWARDS, TAYLOR			
02:41	SUB OUT: YOUNG, AMARI			
02:41	SUB IN: WAYNE, AJAH			
02:41	SUB IN: REICHERT, MARIE			
02:35		50-58	V 8	GOOD! JUMPER by ALEXANDER, DAISA
02:20	MISSED 3PTR by HUDSON, AZIAH			
02:14	REBOUND (OFF) by WAYNE, AJAH			
02:13	GOOD! LAYUP by WAYNE, AJAH	50-60	V 10	
01:57				MISSED JUMPER by HANSEN, LAUREN
01:54				REBOUND (OFF) by THOMPSON, UNIQUE
01:54	FOUL (PERSONAL) by SCOTT, ASHLEY			
01:54	SUB OUT: HUDSON, AZIAH			
01:54	SUB IN: REGISTER, AMAYA			
01:50		52-60	V 8	GOOD! JUMPER by HANSEN, LAUREN
01:50				ASSIST by HUGHES, ANNIE
01:33	TURNOVER (BADPASS) by WAYNE, AJAH			
01:21				MISSED LAYUP by ALEXANDER, DAISA
01:15	REBOUND (DEF) by WAYNE, AJAH			
01:09	MISSED 3PTR by REICHERT, MARIE			
01:05	REBOUND (OFF) by WAYNE, AJAH			
01:04	MISSED JUMPER by WAYNE, AJAH			
00:58				REBOUND (DEF) by ALEXANDER, DAISA
00:55		55-60	V 5	GOOD! 3PTR by HOWARD, ERIN
00:55				ASSIST by HANSEN, LAUREN
00:55	TIMEOUT 30SEC			
00:55				SUB OUT: HUGHES, ANNIE
00:55				SUB IN: WHITE, KIYAE'
00:55	SUB OUT: ADAMS, MARIAH			
00:55	SUB OUT: WAYNE, AJAH			
00:55	SUB IN: MORRIS, VICTORIA			
00:55	SUB IN: YOUNG, AMARI			
00:55	SUB OUT: REGISTER, AMAYA			
00:55	SUB IN: EDWARDS, TAYLOR			
00:32	TURNOVER (BADPASS) by SCOTT, ASHLEY			
00:32				STEAL by ALEXANDER, DAISA
00:24		58-60	V 2	GOOD! 3PTR by HOWARD, ERIN
00:24				ASSIST by ALEXANDER, DAISA
00:00	MISSED 3PTR by YOUNG, AMARI			
00:00				REBOUND (DEF) by HOWARD, ERIN

Old Dominion 60, Auburn 58

<b>Points from (This Period)</b>	<b>ODU</b>	<b>AUB</b>
In the Paint	12	6
Off Turns	4	5
2nd Chance	6	9
Fast Break	2	0
Bench	7	13

**Official Box Score**  
**Old Dominion vs Auburn**  
**Fourth Quarter Statistics Only**  
**November 14, 2019 at Auburn Arena - Auburn, Ala.**



**Old Dominion 29**

No.	Player	S	Pts	FG	3FG	FT	OR	DR	TR	PF	A	TO	Blk	Stl	Min	+/-
03	WAYNE, AJAH	G	13	5-5	3-3	0-0	0	3	3	1	1	1	0	1	8	11
05	MORRIS, VICTORIA	G	6	2-2	1-1	1-3	0	1	1	1	0	0	0	0	7	6
11	EDWARDS, TAYLOR	G	3	1-2	1-1	0-0	0	0	0	0	1	1	0	0	6	10
23	YOUNG, AMARI	F	4	1-1	0-0	2-4	0	2	2	0	0	1	0	0	9	10
25	SCOTT, ASHLEY	C	0	0-0	0-0	0-0	0	0	0	1	0	0	0	0	4	8
01	ADAMS, MARIAH	G	0	0-0	0-0	0-0	0	2	2	1	4	0	1	0	8	2
04	HUDSON, AZIAH	G	0	0-0	0-0	0-0	0	0	0	0	0	0	0	0	1	1
12	REGISTER, AMAYA	G	3	0-0	0-0	3-4	0	0	0	0	0	0	0	0	1	0
14	CARTER, DEJAH	F	0	0-0	0-0	0-0	0	0	0	0	0	0	0	0	0	0
31	REICHERT, MARIE	F	0	0-0	0-0	0-0	0	0	0	1	1	0	0	0	6	2
TEAM							0	1	1	0		0				
<b>TOTALS</b>			<b>29</b>	<b>9-10</b>	<b>5-5</b>	<b>6-11</b>	<b>0</b>	<b>9</b>	<b>9</b>	<b>5</b>	<b>7</b>	<b>3</b>	<b>1</b>	<b>1</b>	<b>50</b>	

*Shooting By Period*

Period	FG	FG%	3FG	3FG%	FT	FT%
Game	32-54	59.3%	14-28	50.0%	11-18	61.1%

*Deadball Rebounds: 5,0*

**Auburn 19**

No.	Player	S	Pts	FG	3FG	FT	OR	DR	TR	PF	A	TO	Blk	Stl	Min	+/-
00	ALEXANDER, DAISA	G	7	2-6	2-4	1-2	0	0	0	1	0	0	0	0	7	1
03	HUGHES, ANNIE	G	2	1-1	0-0	0-0	0	0	0	0	0	0	0	2	9	-13
05	MOORE, BROOKE	G	3	0-0	0-0	3-3	0	0	0	0	0	1	0	0	4	-8
10	WHITE, KIYAE'	F	2	1-2	0-0	0-0	0	0	0	1	0	0	0	0	3	3
20	THOMPSON, UNIQUE	F	3	1-2	0-0	1-2	3	1	4	0	1	0	0	0	7	-8
04	JACKSON, ABIGAYLE	F	0	0-0	0-0	0-0	0	1	1	1	0	0	1	0	3	-2
12	PERRY, MALIYA	F	0	0-0	0-0	0-0	0	0	0	0	0	0	0	0	0	0
13	HANSEN, LAUREN	G	2	1-2	0-0	0-0	0	0	0	3	0	1	0	0	8	-2
24	HOWARD, ERIN	F	0	0-2	0-2	0-0	0	1	1	1	0	0	0	0	8	-13
30	ROBINSON-NWAGWU, MORG,	G	0	0-3	0-0	0-0	1	0	1	0	0	0	0	0	2	-8
TEAM							0	0	0	0		0				
<b>TOTALS</b>			<b>19</b>	<b>6-18</b>	<b>2-6</b>	<b>5-7</b>	<b>4</b>	<b>3</b>	<b>7</b>	<b>7</b>	<b>1</b>	<b>2</b>	<b>1</b>	<b>2</b>	<b>50</b>	

*Shooting By Period*

Period	FG	FG%	3FG	3FG%	FT	FT%
Game	26-60	43.3%	8-19	42.1%	17-28	60.7%

*Deadball Rebounds: 7,0*

Game Notes:

Officials: Tina Napier, Angel Stanton, Karleena Tobin  
Attendance: 1635

Start Time: 07:02 PM ET  
End Time: 09:06 PM ET  
Game Duration: 2:03

Score	1st	2nd	3rd	4th	TOT
ODU	24	17	19	29	<b>89</b>
AUB	21	18	19	19	<b>77</b>

Points from (This Period)	ODU	AUB
In the Paint	8	6
Off Turns	2	5
2nd Chance	0	7
Fast Break	6	2
Bench	3	2



**Official Play-By-Play**  
**Old Dominion vs Auburn**  
**Fourth Quarter**  
**November 14, 2019 at Auburn Arena - Auburn, Ala.**



**Period 4**

**Starters:**

**Old Dominion:** 3 WAYNE, AJAH (G); 5 MORRIS, VICTORIA (G); 11 EDWARDS, TAYLOR (G); 23 YOUNG, AMARI (F); 25 SCOTT, ASHLEY (C);  
**Auburn:** 00 ALEXANDER, DAISA (G); 10 WHITE, KIYAE' (F); 20 THOMPSON, UNIQUE (F); 3 HUGHES, ANNIE (G); 5 MOORE, BROOKE (G);

Time	VISITORS: Old Dominion	Score	Margin	HOME: Auburn
10:00				SUB OUT: WHITE, KIYAE'
10:00				SUB IN: HUGHES, ANNIE
10:00	SUB OUT: EDWARDS, TAYLOR			
10:00	SUB OUT: SCOTT, ASHLEY			
10:00	SUB IN: ADAMS, MARIAH			
10:00	SUB IN: WAYNE, AJAH			
09:44	FOUL (PERSONAL) by WAYNE, AJAH			
09:44				MISSED FT by ALEXANDER, DAISA
09:44				REBOUND (OFF) by TEAM
09:44		59-60	V 1	GOOD! FT by ALEXANDER, DAISA
09:23				FOUL (PERSONAL) by HOWARD, ERIN
09:23	MISSED FT by YOUNG, AMARI			
09:23	REBOUND (OFF) by TEAM			
09:23	GOOD! FT by YOUNG, AMARI	59-61	V 2	
09:05	FOUL (PERSONAL) by ADAMS, MARIAH			
08:52				MISSED JUMPER by ALEXANDER, DAISA
08:50	REBOUND (DEF) by YOUNG, AMARI			
08:39	TURNOVER (BADPASS) by YOUNG, AMARI			
08:39				STEAL by HUGHES, ANNIE
08:32		61-61	T	GOOD! LAYUP by HUGHES, ANNIE [FB]
08:21	GOOD! 3PTR by MORRIS, VICTORIA	61-64	V 3	
08:21	ASSIST by ADAMS, MARIAH			
08:06				MISSED 3PTR by ALEXANDER, DAISA
08:02	REBOUND (DEF) by WAYNE, AJAH			
07:58	GOOD! LAYUP by WAYNE, AJAH [FB/PNT]	61-66	V 5	
07:41				MISSED LAYUP by HANSEN, LAUREN
07:35				REBOUND (OFF) by THOMPSON, UNIQUE
07:34		64-66	V 2	GOOD! 3PTR by ALEXANDER, DAISA
07:34				ASSIST by THOMPSON, UNIQUE
07:24				FOUL (PERSONAL) by ALEXANDER, DAISA
07:15				SUB OUT: ALEXANDER, DAISA
07:15				SUB IN: MOORE, BROOKE
07:15	SUB OUT: ADAMS, MARIAH			
07:15	SUB OUT: REICHERT, MARIE			
07:15	SUB IN: EDWARDS, TAYLOR			
07:15	SUB IN: SCOTT, ASHLEY			
07:15				FOUL (PERSONAL) by HANSEN, LAUREN
07:15				SUB OUT: HANSEN, LAUREN
07:15				SUB IN: ROBINSON-NWAGWU, MORGAN
07:15	MISSED FT by MORRIS, VICTORIA			
07:15	REBOUND (OFF) by TEAM			
07:15	GOOD! FT by MORRIS, VICTORIA	64-67	V 3	
07:15	MISSED FT by MORRIS, VICTORIA			
07:15				REBOUND (DEF) by THOMPSON, UNIQUE
06:56				MISSED 3PTR by HOWARD, ERIN
06:51	REBOUND (DEF) by YOUNG, AMARI			
06:41	GOOD! JUMPER by MORRIS, VICTORIA [PNT]	64-69	V 5	
06:30				MISSED JUMPER by ROBINSON-NWAGWU, MORGAN
06:27	REBOUND (DEF) by MORRIS, VICTORIA			
06:16	GOOD! 3PTR by WAYNE, AJAH	64-72	V 8	
06:16	ASSIST by EDWARDS, TAYLOR			
06:15				TIMEOUT 30SEC
05:57				MISSED JUMPER by ROBINSON-NWAGWU, MORGAN
05:52				REBOUND (OFF) by ROBINSON-NWAGWU, MORGAN
05:51				MISSED JUMPER by ROBINSON-NWAGWU, MORGAN
05:47	REBOUND (DEF) by WAYNE, AJAH			
05:46	GOOD! LAYUP by YOUNG, AMARI [FB]	64-74	V 10	
05:46	ASSIST by WAYNE, AJAH			
05:27	FOUL (PERSONAL) by MORRIS, VICTORIA			
05:27	SUB OUT: MORRIS, VICTORIA			
05:27	SUB IN: ADAMS, MARIAH			
05:27				SUB OUT: ROBINSON-NWAGWU, MORGAN
05:27				SUB IN: HANSEN, LAUREN
05:27		65-74	V 9	GOOD! FT by MOORE, BROOKE
05:27		66-74	V 8	GOOD! FT by MOORE, BROOKE
05:27		67-74	V 7	GOOD! FT by MOORE, BROOKE
05:15	GOOD! 3PTR by WAYNE, AJAH	67-77	V 10	
05:15	ASSIST by ADAMS, MARIAH			
04:58		69-77	V 8	GOOD! JUMPER by THOMPSON, UNIQUE
04:35	GOOD! 3PTR by WAYNE, AJAH	69-80	V 11	

Time	VISITORS: Old Dominion	Score	Margin	HOME: Auburn
04:35	ASSIST by ADAMS, MARIAH			
04:18				TURNOVER (LOSTBALL) by MOORE, BROOKE
04:18	STEAL by WAYNE, AJAH			
04:12	GOOD! LAYUP by WAYNE, AJAH [FB]	69-82	V 13	
04:12	ASSIST by ADAMS, MARIAH			
03:54				MISSED JUMPER by THOMPSON, UNIQUE
03:50	REBOUND (DEF) by ADAMS, MARIAH			
03:50				FOUL (PERSONAL) by HANSEN, LAUREN
03:50				SUB OUT: MOORE, BROOKE
03:50				SUB OUT: THOMPSON, UNIQUE
03:50				SUB IN: ALEXANDER, DAISA
03:50				SUB IN: JACKSON, ABIGAYLE
03:50	SUB OUT: WAYNE, AJAH			
03:50	SUB OUT: SCOTT, ASHLEY			
03:50	SUB IN: HUDSON, AZIAH			
03:50	SUB IN: REICHERT, MARIE			
03:30	GOOD! 3PTR by EDWARDS, TAYLOR	69-85	V 16	
03:30	ASSIST by REICHERT, MARIE			
03:15		71-85	V 14	GOOD! LAYUP by HANSEN, LAUREN [PNT]
02:51				FOUL (PERSONAL) by JACKSON, ABIGAYLE
02:51				TIMEOUT 30SEC
02:51	SUB OUT: HUDSON, AZIAH			
02:51	SUB IN: MORRIS, VICTORIA			
02:51	GOOD! FT by YOUNG, AMARI	71-86	V 15	
02:51	MISSED FT by YOUNG, AMARI			
02:49				REBOUND (DEF) by HOWARD, ERIN
02:42				MISSED 3PTR by HOWARD, ERIN
02:41	REBOUND (DEF) by TEAM			
02:41				SUB OUT: HOWARD, ERIN
02:41				SUB IN: WHITE, KIYAE'
02:41	SUB OUT: YOUNG, AMARI			
02:41	SUB IN: WAYNE, AJAH			
02:26	TURNOVER (LOSTBALL) by EDWARDS, TAYLOR			
02:26				STEAL by HUGHES, ANNIE
02:16				MISSED LAYUP by WHITE, KIYAE'
02:16	BLOCK by ADAMS, MARIAH			
02:05	REBOUND (DEF) by WAYNE, AJAH			
01:52	MISSED LAYUP by EDWARDS, TAYLOR			
01:52				BLOCK by JACKSON, ABIGAYLE
01:45				REBOUND (DEF) by JACKSON, ABIGAYLE
01:44				TURNOVER (OTHER) by HANSEN, LAUREN
01:41	SUB OUT: EDWARDS, TAYLOR			
01:41	SUB IN: YOUNG, AMARI			
01:15	TURNOVER (LOSTBALL) by WAYNE, AJAH			
01:15				SUB OUT: JACKSON, ABIGAYLE
01:15				SUB IN: THOMPSON, UNIQUE
01:15	SUB OUT: WAYNE, AJAH			
01:15	SUB IN: EDWARDS, TAYLOR			
01:04				MISSED JUMPER by ALEXANDER, DAISA
01:02				REBOUND (OFF) by THOMPSON, UNIQUE
01:02	FOUL (PERSONAL) by REICHERT, MARIE			
01:02				SUB OUT: HUGHES, ANNIE
01:02				SUB IN: MOORE, BROOKE
01:02	SUB OUT: REICHERT, MARIE			
01:02	SUB IN: SCOTT, ASHLEY			
00:57		74-86	V 12	GOOD! 3PTR by ALEXANDER, DAISA
00:48	SUB OUT: EDWARDS, TAYLOR			
00:48	SUB IN: REGISTER, AMAYA			
00:34				FOUL (PERSONAL) by HANSEN, LAUREN
00:34				SUB OUT: HANSEN, LAUREN
00:34				SUB IN: HOWARD, ERIN
00:34	GOOD! FT by REGISTER, AMAYA	74-87	V 13	
00:34	GOOD! FT by REGISTER, AMAYA	74-88	V 14	
00:26				MISSED 3PTR by ALEXANDER, DAISA
00:23				REBOUND (OFF) by THOMPSON, UNIQUE
00:23	FOUL (PERSONAL) by SCOTT, ASHLEY			
00:23		75-88	V 13	GOOD! FT by THOMPSON, UNIQUE
00:23				MISSED FT by THOMPSON, UNIQUE
00:22	REBOUND (DEF) by ADAMS, MARIAH			
00:15				FOUL (PERSONAL) by WHITE, KIYAE'
00:15	MISSED FT by REGISTER, AMAYA			
00:15	REBOUND (OFF) by TEAM			
00:15	GOOD! FT by REGISTER, AMAYA	75-89	V 14	
00:06		77-89	V 12	GOOD! LAYUP by WHITE, KIYAE'
04:11				SUB IN: ALEXANDER, DAISA
01:27	SUB IN: REICHERT, MARIE			

<b>Points from (This Period)</b>	<b>ODU</b>	<b>AUB</b>
In the Paint	8	6
Off Turns	2	5
2nd Chance	0	7
Fast Break	6	2
Bench	3	2

**Official Scoring/Possession Reference Chart**  
**Old Dominion vs Auburn**  
**Period 1**  
**November 14, 2019 at Auburn Arena - Auburn, Ala.**



**Period 1**

**Starters:**

**Old Dominion:** 3 WAYNE, AJAH (G); 5 MORRIS, VICTORIA (G); 11 EDWARDS, TAYLOR (G); 23 YOUNG, AMARI (F); 25 SCOTT, ASHLEY (C);  
**Auburn:** 00 ALEXANDER, DAISA (G); 10 WHITE, KIYAE' (F); 20 THOMPSON, UNIQUE (F); 3 HUGHES, ANNIE (G); 5 MOORE, BROOKE (G);

Time	VISITORS: Old Dominion	Score	Margin	HOME: Auburn
09:29	GOOD! 3PTR by EDWARDS, TAYLOR	0-3	V 3	
09:11		2-3	V 1	GOOD! LAYUP by HUGHES, ANNIE [PNT]
08:45		3-3	T	GOOD! FT by MOORE, BROOKE
08:45		4-3	H 1	GOOD! FT by MOORE, BROOKE
08:23	GOOD! 3PTR by WAYNE, AJAH	4-6	V 2	
08:04		6-6	T	GOOD! JUMPER by ALEXANDER, DAISA
07:02		8-6	H 2	GOOD! JUMPER by THOMPSON, UNIQUE [PNT]
06:46	GOOD! 3PTR by MORRIS, VICTORIA	8-9	V 1	
05:42	GOOD! JUMPER by WAYNE, AJAH [PNT]	8-11	V 3	
05:18		10-11	V 1	GOOD! LAYUP by THOMPSON, UNIQUE [PNT]
04:23	GOOD! 3PTR by WAYNE, AJAH	10-14	V 4	
03:08		13-14	V 1	GOOD! 3PTR by MOORE, BROOKE
02:53	GOOD! JUMPER by WAYNE, AJAH [PNT]	13-16	V 3	
02:35	GOOD! LAYUP by WAYNE, AJAH [FB]	13-18	V 5	
02:35	GOOD! FT by WAYNE, AJAH [FB]	13-19	V 6	
01:55	GOOD! 3PTR by MORRIS, VICTORIA	13-22	V 9	
01:38		14-22	V 8	GOOD! FT by ALEXANDER, DAISA
01:38		15-22	V 7	GOOD! FT by ALEXANDER, DAISA
01:29	GOOD! JUMPER by EDWARDS, TAYLOR	15-24	V 9	
01:21		16-24	V 8	GOOD! FT by ALEXANDER, DAISA [FB]
01:21		17-24	V 7	GOOD! FT by ALEXANDER, DAISA [FB]
00:54		19-24	V 5	GOOD! JUMPER by THOMPSON, UNIQUE [PNT]
00:33		21-24	V 3	GOOD! LAYUP by MOORE, BROOKE [PNT]

**Old Dominion 24, Auburn 21**

**Official Scoring/Possession Reference Chart  
Old Dominion vs Auburn  
Period 2  
November 14, 2019 at Auburn Arena - Auburn, Ala.**



**Period 2**

**Starters:**

**Old Dominion:** 3 WAYNE, AJAH (G); 5 MORRIS, VICTORIA (G); 11 EDWARDS, TAYLOR (G); 23 YOUNG, AMARI (F); 25 SCOTT, ASHLEY (C);  
**Auburn:** 00 ALEXANDER, DAISA (G); 10 WHITE, KIYAE' (F); 20 THOMPSON, UNIQUE (F); 3 HUGHES, ANNIE (G); 5 MOORE, BROOKE (G);

Time	VISITORS: Old Dominion	Score	Margin	HOME: Auburn
09:47		23-24	V 1	GOOD! LAYUP by THOMPSON, UNIQUE
09:14	GOOD! JUMPER by REGISTER, AMAYA	23-26	V 3	
08:54		24-26	V 2	GOOD! FT by THOMPSON, UNIQUE
08:54		25-26	V 1	GOOD! FT by THOMPSON, UNIQUE
08:05	GOOD! 3PTR by WAYNE, AJAH	25-29	V 4	
07:46		28-29	V 1	GOOD! 3PTR by HUGHES, ANNIE
07:33	GOOD! 3PTR by MORRIS, VICTORIA	28-32	V 4	
07:14		29-32	V 3	GOOD! FT by WHITE, KIYAE'
06:13		31-32	V 1	GOOD! LAYUP by WHITE, KIYAE'
06:01		33-32	H 1	GOOD! LAYUP by HUGHES, ANNIE
05:54	GOOD! 3PTR by MORRIS, VICTORIA	33-35	V 2	
02:20		34-35	V 1	GOOD! FT by HUGHES, ANNIE
01:27	GOOD! FT by REGISTER, AMAYA [FB]	34-36	V 2	
01:27	GOOD! FT by REGISTER, AMAYA [FB]	34-37	V 3	
00:56	GOOD! FT by MORRIS, VICTORIA	34-38	V 4	
00:56	GOOD! FT by MORRIS, VICTORIA	34-39	V 5	
00:46		35-39	V 4	GOOD! FT by MOORE, BROOKE
00:46		36-39	V 3	GOOD! FT by MOORE, BROOKE
00:31	GOOD! LAYUP by REICHERT, MARIE	36-41	V 5	
00:13		39-41	V 2	GOOD! 3PTR by MOORE, BROOKE

**Old Dominion 41, Auburn 39**

**Official Scoring/Possession Reference Chart  
Old Dominion vs Auburn  
Period 3  
November 14, 2019 at Auburn Arena - Auburn, Ala.**



**Period 3**

**Starters:**

**Old Dominion:** 3 WAYNE, AJAH (G); 5 MORRIS, VICTORIA (G); 11 EDWARDS, TAYLOR (G); 23 YOUNG, AMARI (F); 25 SCOTT, ASHLEY (C);  
**Auburn:** 00 ALEXANDER, DAISA (G); 10 WHITE, KIYAE' (F); 20 THOMPSON, UNIQUE (F); 3 HUGHES, ANNIE (G); 5 MOORE, BROOKE (G);

Time	VISITORS: Old Dominion	Score	Margin	HOME: Auburn
08:39	GOOD! LAYUP by REGISTER, AMAYA	39-43	V 4	
08:13		41-43	V 2	GOOD! LAYUP by ALEXANDER, DAISA
07:52	GOOD! LAYUP by WAYNE, AJAH	41-45	V 4	
06:51	GOOD! JUMPER by EDWARDS, TAYLOR	41-47	V 6	
06:23	GOOD! LAYUP by YOUNG, AMARI [FB/PNT]	41-49	V 8	
05:51	GOOD! JUMPER by WAYNE, AJAH	41-51	V 10	
04:42		43-51	V 8	GOOD! LAYUP by JACKSON, ABIGAYLE
04:30	GOOD! LAYUP by REICHERT, MARIE	43-53	V 10	
03:58		46-53	V 7	GOOD! 3PTR by HANSEN, LAUREN
03:28	GOOD! JUMPER by EDWARDS, TAYLOR [PNT]	46-55	V 9	
03:14		48-55	V 7	GOOD! JUMPER by HUGHES, ANNIE [PNT]
03:05	GOOD! 3PTR by HUDSON, AZIAH	48-58	V 10	
02:35		50-58	V 8	GOOD! JUMPER by ALEXANDER, DAISA
02:13	GOOD! LAYUP by WAYNE, AJAH	50-60	V 10	
01:50		52-60	V 8	GOOD! JUMPER by HANSEN, LAUREN
00:55		55-60	V 5	GOOD! 3PTR by HOWARD, ERIN
00:24		58-60	V 2	GOOD! 3PTR by HOWARD, ERIN

**Old Dominion 60, Auburn 58**

**Official Scoring/Possession Reference Chart  
Old Dominion vs Auburn  
Period 4  
November 14, 2019 at Auburn Arena - Auburn, Ala.**



**Period 4**

**Starters:**

**Old Dominion:** 3 WAYNE, AJAH (G); 5 MORRIS, VICTORIA (G); 11 EDWARDS, TAYLOR (G); 23 YOUNG, AMARI (F); 25 SCOTT, ASHLEY (C);  
**Auburn:** 00 ALEXANDER, DAISA (G); 10 WHITE, KIYAE' (F); 20 THOMPSON, UNIQUE (F); 3 HUGHES, ANNIE (G); 5 MOORE, BROOKE (G);

Time	VISITORS: Old Dominion	Score	Margin	HOME: Auburn
09:44		59-60	V 1	GOOD! FT by ALEXANDER, DAISA
09:23	GOOD! FT by YOUNG, AMARI	59-61	V 2	
08:32		61-61	T	GOOD! LAYUP by HUGHES, ANNIE [FB]
08:21	GOOD! 3PTR by MORRIS, VICTORIA	61-64	V 3	
07:58	GOOD! LAYUP by WAYNE, AJAH [FB/PNT]	61-66	V 5	
07:34		64-66	V 2	GOOD! 3PTR by ALEXANDER, DAISA
07:15	GOOD! FT by MORRIS, VICTORIA	64-67	V 3	
06:41	GOOD! JUMPER by MORRIS, VICTORIA [PNT]	64-69	V 5	
06:16	GOOD! 3PTR by WAYNE, AJAH	64-72	V 8	
05:46	GOOD! LAYUP by YOUNG, AMARI [FB]	64-74	V 10	
05:27		65-74	V 9	GOOD! FT by MOORE, BROOKE
05:27		66-74	V 8	GOOD! FT by MOORE, BROOKE
05:27		67-74	V 7	GOOD! FT by MOORE, BROOKE
05:15	GOOD! 3PTR by WAYNE, AJAH	67-77	V 10	
04:58		69-77	V 8	GOOD! JUMPER by THOMPSON, UNIQUE
04:35	GOOD! 3PTR by WAYNE, AJAH	69-80	V 11	
04:12	GOOD! LAYUP by WAYNE, AJAH [FB]	69-82	V 13	
03:30	GOOD! 3PTR by EDWARDS, TAYLOR	69-85	V 16	
03:15		71-85	V 14	GOOD! LAYUP by HANSEN, LAUREN [PNT]
02:51	GOOD! FT by YOUNG, AMARI	71-86	V 15	
00:57		74-86	V 12	GOOD! 3PTR by ALEXANDER, DAISA
00:34	GOOD! FT by REGISTER, AMAYA	74-87	V 13	
00:34	GOOD! FT by REGISTER, AMAYA	74-88	V 14	
00:23		75-88	V 13	GOOD! FT by THOMPSON, UNIQUE
00:15	GOOD! FT by REGISTER, AMAYA	75-89	V 14	
00:06		77-89	V 12	GOOD! LAYUP by WHITE, KIYAE'

**Old Dominion 89, Auburn 77**

**Official Substitutions Log**  
**Old Dominion vs Auburn**  
**Period 1**  
**November 14, 2019 at Auburn Arena - Auburn, Ala.**



VISITORS: Old Dominion	Time	Score	HOME: Auburn
3 WAYNE,AJAH			00 ALEXANDER,DAISA
5 MORRIS,VICTORIA			10 WHITE,KIYAE'
11 EDWARDS,TAYLOR			20 THOMPSON,UNIQUE
23 YOUNG,AMARI			3 HUGHES,ANNIE
25 SCOTT,ASHLEY			5 MOORE,BROOKE
SUB OUT: 23 YOUNG,AMARI	08:45	3-4	
SUB IN: 1 ADAMS,MARIAH	08:45		
	06:08	9-8	SUB OUT: MOORE,BROOKE
	06:08		SUB IN: HANSEN,LAUREN
SUB OUT: 11 EDWARDS,TAYLOR	06:08		
SUB IN: 4 HUDSON,AZIAH	06:08		
	04:52	11-10	SUB OUT: WHITE,KIYAE'
	04:52		SUB IN: PERRY,MALIYA
SUB OUT: 1 ADAMS,MARIAH	04:52		
SUB OUT: 25 SCOTT,ASHLEY	04:52		
SUB IN: 11 EDWARDS,TAYLOR	04:52		
SUB IN: 31 REICHERT,MARIE	04:52		
	03:50	14-10	SUB OUT: ALEXANDER,DAISA
	03:50		SUB OUT: THOMPSON,UNIQUE
	03:50		SUB IN: JACKSON,ABIGAYLE
	03:50		SUB IN: MOORE,BROOKE
SUB OUT: 5 MORRIS,VICTORIA	03:50		
SUB IN: 12 REGISTER,AMAYA	03:50		
SUB OUT: 3 WAYNE,AJAH	02:28	19-13	
SUB OUT: 4 HUDSON,AZIAH	02:28		
SUB IN: 1 ADAMS,MARIAH	02:28		
SUB IN: 5 MORRIS,VICTORIA	02:28		
	02:13	19-13	SUB OUT: HUGHES,ANNIE
	02:13		SUB IN: ALEXANDER,DAISA
	02:10	19-13	SUB OUT: JACKSON,ABIGAYLE
	02:10		SUB IN: WHITE,KIYAE'
	01:38	22-13	SUB OUT: PERRY,MALIYA
	01:38		SUB OUT: HANSEN,LAUREN
	01:38		SUB IN: THOMPSON,UNIQUE
	01:38		SUB IN: HOWARD,ERIN
SUB OUT: 1 ADAMS,MARIAH	01:21	24-15	
SUB IN: 3 WAYNE,AJAH	01:21		
	01:21		SUB OUT: WHITE,KIYAE'
	01:21		SUB IN: HUGHES,ANNIE
SUB OUT: 31 REICHERT,MARIE	00:47	24-19	
SUB IN: 14 CARTER,DEJAH	00:47		

**Old Dominion 24, Auburn 21**



**Official Substitutions Log**  
**Old Dominion vs Auburn**  
**Period 2**  
**November 14, 2019 at Auburn Arena - Auburn, Ala.**



VISITORS: Old Dominion	Time	Score	HOME: Auburn
3 WAYNE,AJAH			00 ALEXANDER,DAISA
5 MORRIS,VICTORIA			10 WHITE,KIYAE'
11 EDWARDS,TAYLOR			20 THOMPSON,UNIQUE
23 YOUNG,AMARI			3 HUGHES,ANNIE
25 SCOTT,ASHLEY			5 MOORE,BROOKE
SUB OUT: 11 EDWARDS,TAYLOR	10:00	-	
SUB OUT: 12 REGISTER,AMAYA	10:00		
SUB IN: 1 ADAMS,MARIAH	10:00		
SUB IN: 4 HUDSON,AZIAH	10:00		
SUB OUT: 1 ADAMS,MARIAH	09:57	-	
SUB OUT: 4 HUDSON,AZIAH	09:57		
SUB IN: 11 EDWARDS,TAYLOR	09:57		
SUB IN: 12 REGISTER,AMAYA	09:57		
	08:54	26-23	SUB OUT: HOWARD,ERIN
	08:54		SUB IN: WHITE,KIYAE'
SUB OUT: 11 EDWARDS,TAYLOR	08:54		
SUB OUT: 12 REGISTER,AMAYA	08:54		
SUB OUT: 14 CARTER,DEJAH	08:54		
SUB IN: 1 ADAMS,MARIAH	08:54		
SUB IN: 4 HUDSON,AZIAH	08:54		
SUB IN: 25 SCOTT,ASHLEY	08:54		
	07:14	32-28	SUB OUT: MOORE,BROOKE
	07:14		SUB IN: HANSEN,LAUREN
SUB OUT: 3 WAYNE,AJAH	06:13	32-31	
SUB OUT: 25 SCOTT,ASHLEY	06:13		
SUB IN: 12 REGISTER,AMAYA	06:13		
SUB IN: 31 REICHERT,MARIE	06:13		
SUB OUT: 1 ADAMS,MARIAH	05:37	35-33	
SUB OUT: 4 HUDSON,AZIAH	05:37		
SUB IN: 11 EDWARDS,TAYLOR	05:37		
SUB IN: 23 YOUNG,AMARI	05:37		
	05:02	35-33	SUB OUT: ALEXANDER,DAISA
	05:02		SUB OUT: HANSEN,LAUREN
	05:02		SUB IN: MOORE,BROOKE
	05:02		SUB IN: ROBINSON-NWAGWU,MORGAN
SUB OUT: 11 EDWARDS,TAYLOR	05:02		
SUB IN: 1 ADAMS,MARIAH	05:02		
	04:52	35-33	SUB OUT: WHITE,KIYAE'
	04:52		SUB IN: HOWARD,ERIN
SUB OUT: 1 ADAMS,MARIAH	04:46	35-33	
SUB IN: 11 EDWARDS,TAYLOR	04:46		
	04:11	35-33	SUB OUT: MOORE,BROOKE
SUB OUT: 12 REGISTER,AMAYA	04:11		
SUB IN: 1 ADAMS,MARIAH	04:11		
	03:30	35-33	SUB OUT: THOMPSON,UNIQUE
	03:30		SUB OUT: HOWARD,ERIN
	03:30		SUB OUT: ROBINSON-NWAGWU,MORGAN
	03:30		SUB IN: JACKSON,ABIGAYLE
	03:30		SUB IN: MOORE,BROOKE
	03:30		SUB IN: WHITE,KIYAE'
	03:07	35-33	SUB OUT: MOORE,BROOKE
	03:07		SUB IN: ROBINSON-NWAGWU,MORGAN
SUB OUT: 5 MORRIS,VICTORIA	03:07		
SUB OUT: 31 REICHERT,MARIE	03:07		
SUB IN: 4 HUDSON,AZIAH	03:07		
SUB IN: 25 SCOTT,ASHLEY	03:07		
SUB OUT: 4 HUDSON,AZIAH	02:20	35-33	
SUB OUT: 11 EDWARDS,TAYLOR	02:20		
SUB IN: 5 MORRIS,VICTORIA	02:20		
SUB IN: 12 REGISTER,AMAYA	02:20		
	02:20		SUB OUT: HUGHES,ANNIE
	02:20		SUB IN: HOWARD,ERIN
	01:27	35-34	SUB OUT: ALEXANDER,DAISA
	01:27		SUB OUT: JACKSON,ABIGAYLE
	01:27		SUB OUT: ROBINSON-NWAGWU,MORGAN
	01:27		SUB IN: MOORE,BROOKE
	01:27		SUB IN: HANSEN,LAUREN
	01:27		SUB IN: THOMPSON,UNIQUE
SUB OUT: 23 YOUNG,AMARI	01:27		
	00:56	37-34	SUB OUT: THOMPSON,UNIQUE
	00:56		SUB IN: JACKSON,ABIGAYLE
SUB OUT: 25 SCOTT,ASHLEY	00:46	41-39	
SUB IN: 31 REICHERT,MARIE	00:46		



**Official Substitutions Log**  
**Old Dominion vs Auburn**  
**Period 3**  
**November 14, 2019 at Auburn Arena - Auburn, Ala.**



VISITORS: Old Dominion	Time	Score	HOME: Auburn
3 WAYNE,AJAH			00 ALEXANDER,DAISA
5 MORRIS,VICTORIA			10 WHITE,KIYAE'
11 EDWARDS,TAYLOR			20 THOMPSON,UNIQUE
23 YOUNG,AMARI			3 HUGHES,ANNIE
25 SCOTT,ASHLEY			5 MOORE,BROOKE
	10:00	-	SUB OUT: JACKSON,ABIGAYLE
	10:00		SUB OUT: HANSEN,LAUREN
	10:00		SUB OUT: HOWARD,ERIN
	10:00		SUB IN: ALEXANDER,DAISA
	10:00		SUB IN: HUGHES,ANNIE
	10:00		SUB IN: THOMPSON,UNIQUE
SUB OUT: 1 ADAMS,MARIAH	10:00		
SUB OUT: 12 REGISTER,AMAYA	10:00		
SUB OUT: 20 ROBINSON,MAGGIE	10:00		
SUB OUT: 31 REICHERT,MARIE	10:00		
SUB IN: 3 WAYNE,AJAH	10:00		
SUB IN: 11 EDWARDS,TAYLOR	10:00		
SUB IN: 23 YOUNG,AMARI	10:00		
SUB IN: 25 SCOTT,ASHLEY	10:00		
SUB OUT: 11 EDWARDS,TAYLOR	09:15	-	
SUB IN: 12 REGISTER,AMAYA	09:15		
	07:30	45-41	SUB OUT: ALEXANDER,DAISA
	07:30		SUB IN: ROBINSON-NWAGWU,MORGAN
SUB OUT: 5 MORRIS,VICTORIA	07:30		
SUB OUT: 12 REGISTER,AMAYA	07:30		
SUB OUT: 25 SCOTT,ASHLEY	07:30		
SUB IN: 4 HUDSON,AZIAH	07:30		
SUB IN: 11 EDWARDS,TAYLOR	07:30		
SUB IN: 31 REICHERT,MARIE	07:30		
	07:17	45-41	SUB OUT: WHITE,KIYAE'
	07:17		SUB IN: PERRY,MALIYA
SUB OUT: 4 HUDSON,AZIAH	06:33	47-41	
SUB IN: 1 ADAMS,MARIAH	06:33		
	05:09	51-41	SUB OUT: THOMPSON,UNIQUE
	05:09		SUB OUT: ROBINSON-NWAGWU,MORGAN
	05:09		SUB IN: JACKSON,ABIGAYLE
	05:09		SUB IN: HANSEN,LAUREN
SUB OUT: 31 REICHERT,MARIE	04:16	53-43	
SUB IN: 25 SCOTT,ASHLEY	04:16		
SUB OUT: 3 WAYNE,AJAH	04:12	53-43	
SUB IN: 5 MORRIS,VICTORIA	04:12		
	03:28	55-46	SUB OUT: JACKSON,ABIGAYLE
	03:28		SUB OUT: MOORE,BROOKE
	03:28		SUB OUT: PERRY,MALIYA
	03:28		SUB IN: ALEXANDER,DAISA
	03:28		SUB IN: THOMPSON,UNIQUE
	03:28		SUB IN: HOWARD,ERIN
SUB OUT: 5 MORRIS,VICTORIA	03:28		
SUB IN: 4 HUDSON,AZIAH	03:28		
SUB OUT: 11 EDWARDS,TAYLOR	02:41	58-48	
SUB OUT: 23 YOUNG,AMARI	02:41		
SUB IN: 3 WAYNE,AJAH	02:41		
SUB IN: 31 REICHERT,MARIE	02:41		
SUB OUT: 4 HUDSON,AZIAH	01:54	60-50	
SUB IN: 12 REGISTER,AMAYA	01:54		
	00:55	60-55	SUB OUT: HUGHES,ANNIE
	00:55		SUB IN: WHITE,KIYAE'
SUB OUT: 1 ADAMS,MARIAH	00:55		
SUB OUT: 3 WAYNE,AJAH	00:55		
SUB IN: 5 MORRIS,VICTORIA	00:55		
SUB IN: 23 YOUNG,AMARI	00:55		
SUB OUT: 12 REGISTER,AMAYA	00:55		
SUB IN: 11 EDWARDS,TAYLOR	00:55		

**Old Dominion 60, Auburn 58**

**Official Substitutions Log**  
**Old Dominion vs Auburn**  
**Period 4**  
**November 14, 2019 at Auburn Arena - Auburn, Ala.**



VISITORS: Old Dominion	Time	Score	HOME: Auburn
3 WAYNE,AJAH			00 ALEXANDER,DAISA
5 MORRIS,VICTORIA			10 WHITE,KIYAE'
11 EDWARDS,TAYLOR			20 THOMPSON,UNIQUE
23 YOUNG,AMARI			3 HUGHES,ANNIE
25 SCOTT,ASHLEY			5 MOORE,BROOKE
	10:00	-	SUB OUT: WHITE,KIYAE'
	10:00		SUB IN: HUGHES,ANNIE
SUB OUT: 11 EDWARDS,TAYLOR	10:00		
SUB OUT: 25 SCOTT,ASHLEY	10:00		
SUB IN: 1 ADAMS,MARIAH	10:00		
SUB IN: 3 WAYNE,AJAH	10:00		
	07:15	66-64	SUB OUT: ALEXANDER,DAISA
	07:15		SUB IN: MOORE,BROOKE
SUB OUT: 1 ADAMS,MARIAH	07:15		
SUB OUT: 31 REICHERT,MARIE	07:15		
SUB IN: 11 EDWARDS,TAYLOR	07:15		
SUB IN: 25 SCOTT,ASHLEY	07:15		
	07:15		SUB OUT: HANSEN,LAUREN
	07:15		SUB IN: ROBINSON-NWAGWU,MORGAN
SUB OUT: 5 MORRIS,VICTORIA	05:27	74-64	
SUB IN: 1 ADAMS,MARIAH	05:27		
	05:27		SUB OUT: ROBINSON-NWAGWU,MORGAN
	05:27		SUB IN: HANSEN,LAUREN
	03:50	82-69	SUB OUT: MOORE,BROOKE
	03:50		SUB OUT: THOMPSON,UNIQUE
	03:50		SUB IN: ALEXANDER,DAISA
	03:50		SUB IN: JACKSON,ABIGAYLE
SUB OUT: 3 WAYNE,AJAH	03:50		
SUB OUT: 25 SCOTT,ASHLEY	03:50		
SUB IN: 4 HUDSON,AZIAH	03:50		
SUB IN: 31 REICHERT,MARIE	03:50		
SUB OUT: 4 HUDSON,AZIAH	02:51	85-71	
SUB IN: 5 MORRIS,VICTORIA	02:51		
	02:41	86-71	SUB OUT: HOWARD,ERIN
	02:41		SUB IN: WHITE,KIYAE'
SUB OUT: 23 YOUNG,AMARI	02:41		
SUB IN: 3 WAYNE,AJAH	02:41		
SUB OUT: 11 EDWARDS,TAYLOR	01:41	86-71	
SUB IN: 23 YOUNG,AMARI	01:41		
	01:15	86-71	SUB OUT: JACKSON,ABIGAYLE
	01:15		SUB IN: THOMPSON,UNIQUE
SUB OUT: 3 WAYNE,AJAH	01:15		
SUB IN: 11 EDWARDS,TAYLOR	01:15		
	01:02	86-71	SUB OUT: HUGHES,ANNIE
	01:02		SUB IN: MOORE,BROOKE
SUB OUT: 31 REICHERT,MARIE	01:02		
SUB IN: 25 SCOTT,ASHLEY	01:02		
SUB OUT: 11 EDWARDS,TAYLOR	00:48	86-74	
SUB IN: 12 REGISTER,AMAYA	00:48		
	00:34	86-74	SUB OUT: HANSEN,LAUREN
	00:34		SUB IN: HOWARD,ERIN
	04:11	89-77	SUB IN: ALEXANDER,DAISA
SUB IN: 31 REICHERT,MARIE	01:27	89-77	

**Old Dominion 89, Auburn 77**

Official Shot Chart  
**Old Dominion vs Auburn**  
 PERIOD 1 Shots  
 November 14, 2019 at Auburn Arena - Auburn, Ala.



**Auburn**

**Old Dominion**

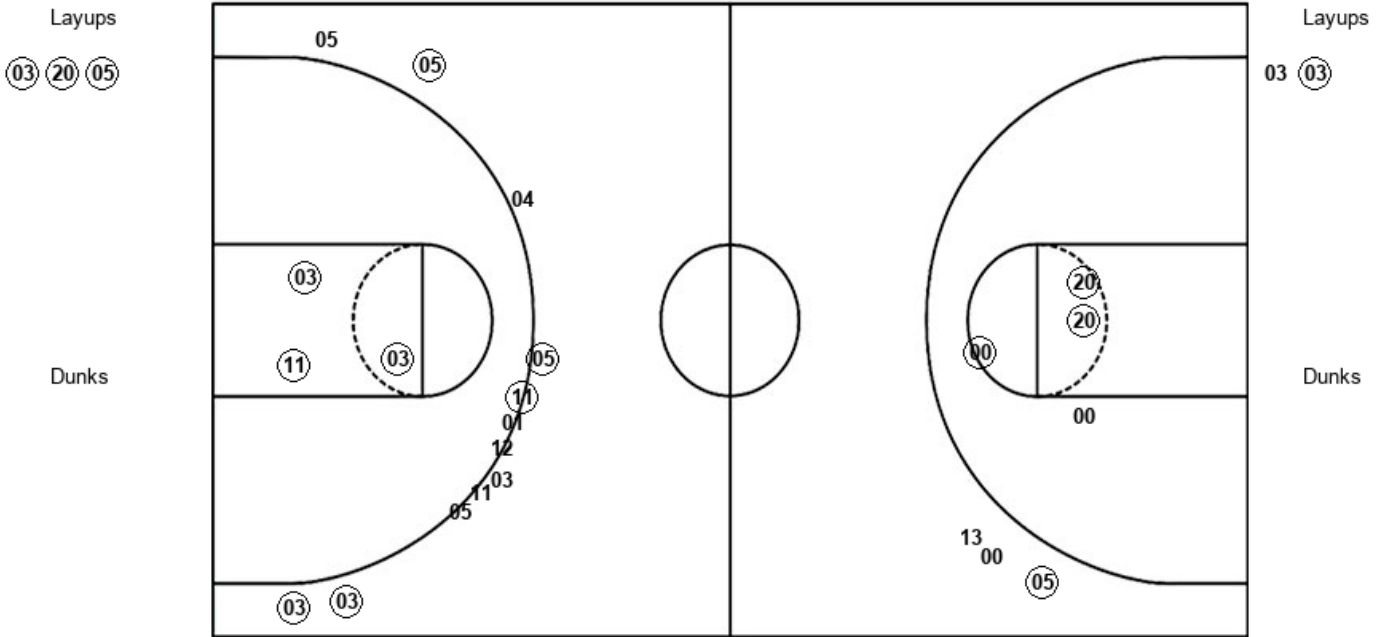

AUB : Period 1	Made	Att	Pct
Layups	3	3	100.0
Dunks	0	0	0
2PT Field Goals	6	7	85.7
3PT Field Goals	1	3	33.3
<b>Total Field Goals</b>	<b>7</b>	<b>10</b>	<b>70.0</b>

ODU : Period 1	Made	Att	Pct
Layups	1	2	50.0
Dunks	0	0	0
2PT Field Goals	4	5	80.0
3PT Field Goals	5	12	41.7
<b>Total Field Goals</b>	<b>9</b>	<b>17</b>	<b>52.9</b>

**Official Shot Chart**  
**Old Dominion vs Auburn**  
**PERIOD 2 Shots**  
 November 14, 2019 at Auburn Arena - Auburn, Ala.



**Auburn**

**Old Dominion**

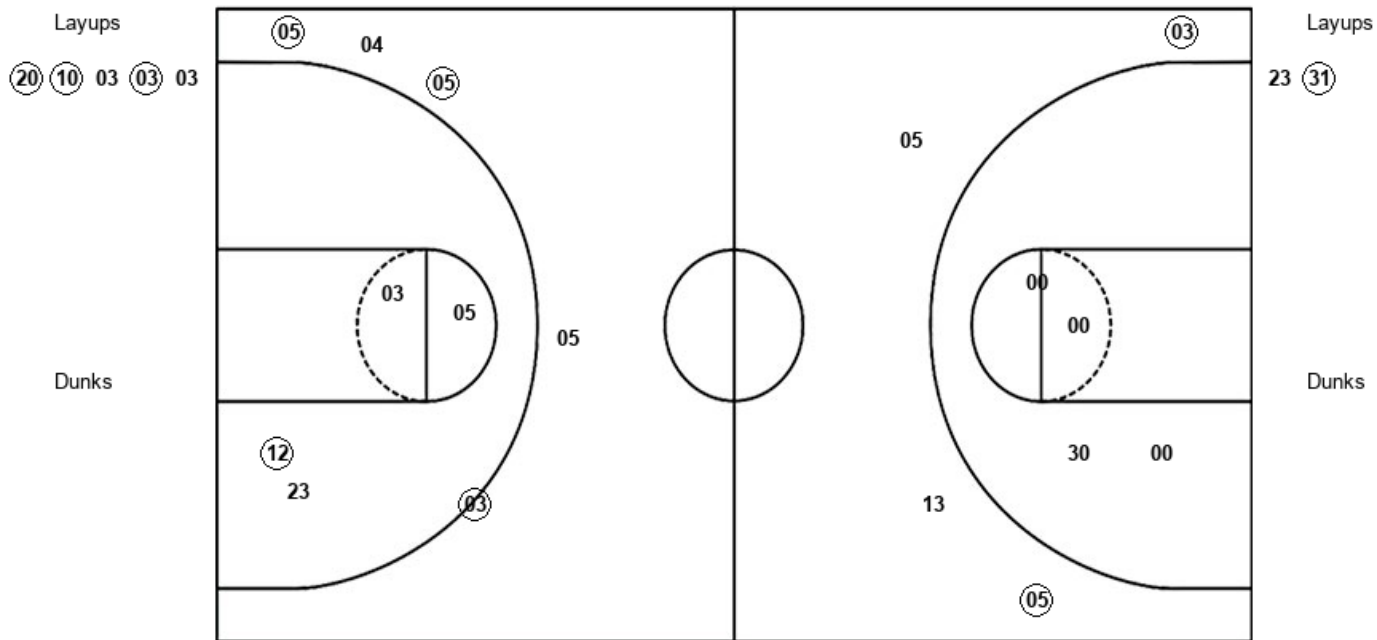

<b>AUB : Period 2</b>	<b>Made</b>	<b>Att</b>	<b>Pct</b>
Layups	3	5	60.0
Dunks	0	0	0
2PT Field Goals	3	9	33.3
3PT Field Goals	2	4	50.0
<b>Total Field Goals</b>	<b>5</b>	<b>13</b>	<b>38.5</b>

<b>ODU : Period 2</b>	<b>Made</b>	<b>Att</b>	<b>Pct</b>
Layups	1	2	50.0
Dunks	0	0	0
2PT Field Goals	2	6	33.3
3PT Field Goals	3	5	60.0
<b>Total Field Goals</b>	<b>5</b>	<b>11</b>	<b>45.5</b>

**Official Shot Chart**  
**Old Dominion vs Auburn**  
**PERIOD 3 Shots**  
 November 14, 2019 at Auburn Arena - Auburn, Ala.



**Auburn**

**Old Dominion**

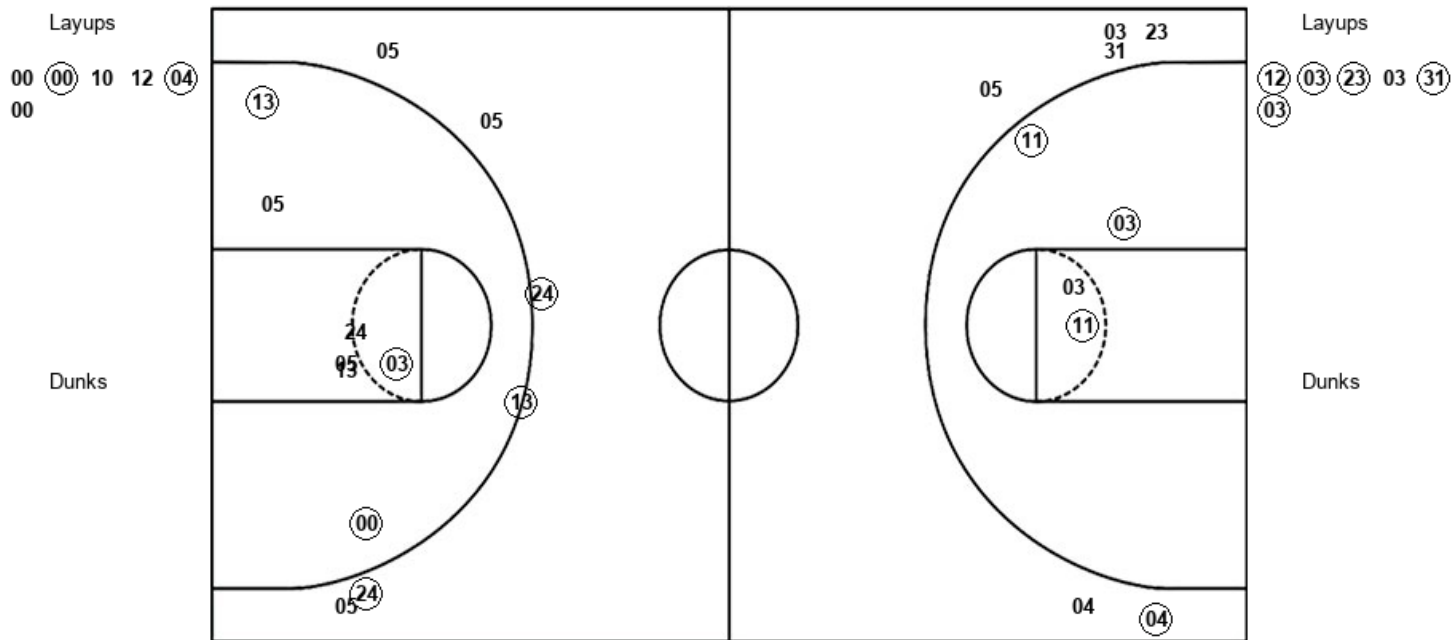

<b>AUB : Period 3</b>	<b>Made</b>	<b>Att</b>	<b>Pct</b>
Layups	2	6	33.3
Dunks	0	0	0
2PT Field Goals	5	13	38.5
3PT Field Goals	3	6	50.0
<b>Total Field Goals</b>	<b>8</b>	<b>19</b>	<b>42.1</b>

<b>ODU : Period 3</b>	<b>Made</b>	<b>Att</b>	<b>Pct</b>
Layups	5	6	83.3
Dunks	0	0	0
2PT Field Goals	8	10	80.0
3PT Field Goals	1	6	16.7
<b>Total Field Goals</b>	<b>9</b>	<b>16</b>	<b>56.3</b>

Official Shot Chart  
 Old Dominion vs Auburn  
 PERIOD 4 Shots  
 November 14, 2019 at Auburn Arena - Auburn, Ala.



Auburn

Old Dominion

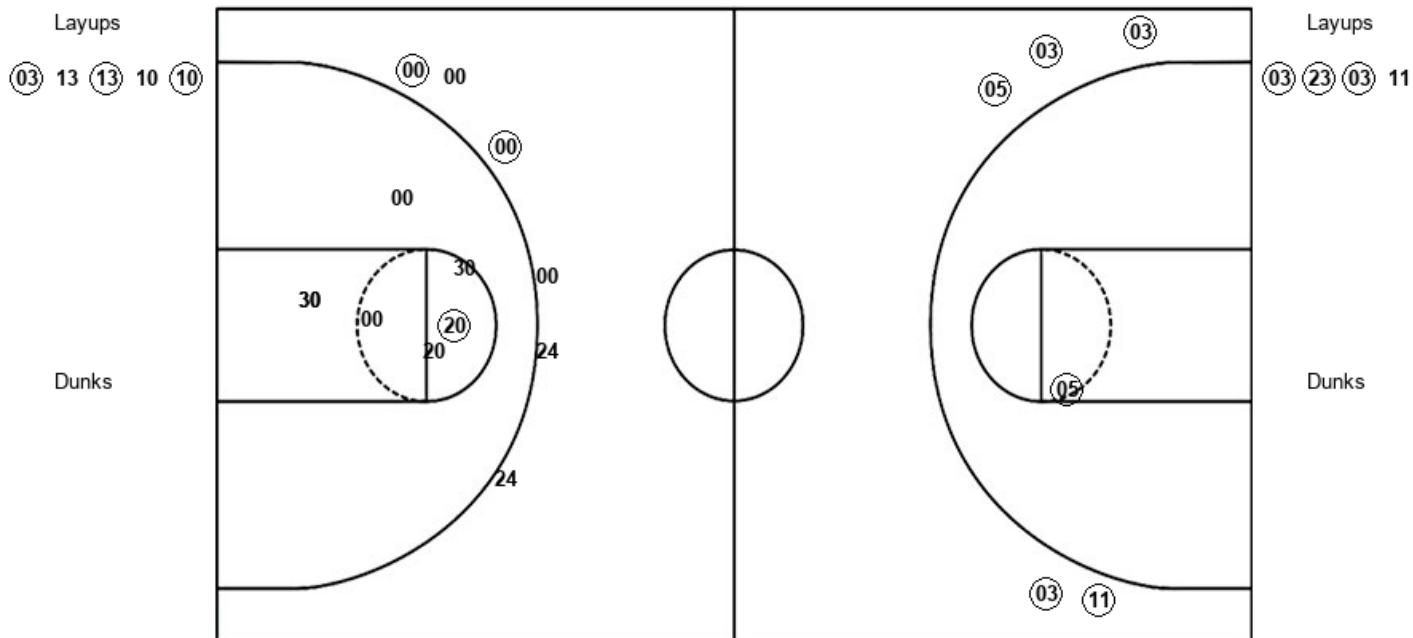

AUB : Period 4	Made	Att	Pct
Layups	3	5	60.0
Dunks	0	0	0
2PT Field Goals	4	12	33.3
3PT Field Goals	2	6	33.3
<b>Total Field Goals</b>	<b>6</b>	<b>18</b>	<b>33.3</b>

ODU : Period 4	Made	Att	Pct
Layups	3	4	75.0
Dunks	0	0	0
2PT Field Goals	4	5	80.0
3PT Field Goals	5	5	100.0
<b>Total Field Goals</b>	<b>9</b>	<b>10</b>	<b>90.0</b>





**Official Shot Chart**  
**Old Dominion vs Auburn**  
**Auburn Team Shots**  
**November 14, 2019 at Auburn Arena - Auburn, Ala.**



Layups

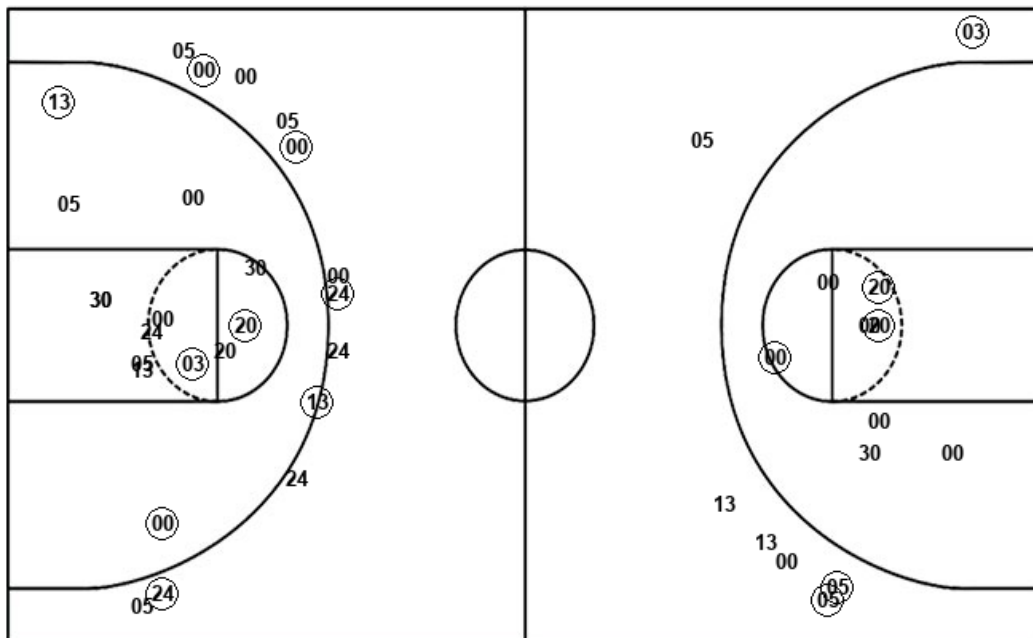

Layups



Dunks

Dunks

AUB : Period 1	Made	Att	Pct
Layups	3	3	100.0
Dunks	0	0	0
2PT Field Goals	6	7	85.7
3PT Field Goals	1	3	33.3
<b>Total Field Goals</b>	<b>7</b>	<b>10</b>	<b>70.0</b>

AUB : Period 2	Made	Att	Pct
Layups	3	5	60.0
Dunks	0	0	0
2PT Field Goals	3	9	33.3
3PT Field Goals	2	4	50.0
<b>Total Field Goals</b>	<b>5</b>	<b>13</b>	<b>38.5</b>

AUB : Period 3	Made	Att	Pct
Layups	2	6	33.3
Dunks	0	0	0
2PT Field Goals	5	13	38.5
3PT Field Goals	3	6	50.0
<b>Total Field Goals</b>	<b>8</b>	<b>19</b>	<b>42.1</b>

AUB : Period 4	Made	Att	Pct
Layups	3	5	60.0
Dunks	0	0	0
2PT Field Goals	4	12	33.3
3PT Field Goals	2	6	33.3
<b>Total Field Goals</b>	<b>6</b>	<b>18</b>	<b>33.3</b>