

FINAL SCORE



Wofford

82



Auburn

84

November 06, 2019 • Auburn Arena - Auburn, Ala.

FINAL STATISTICS

Official Box Score
Wofford vs Auburn
Game Totals -- Final Statistics
November 06, 2019 at Auburn Arena - Auburn, Ala.



Wofford 82

No.	Player	S	Pts	FG	3FG	FT	OR	DR	TR	PF	A	TO	Blk	Stl	Min	+/-			
01	WANINK, CHLOE	G	28	10-18	8-14	0-0	3	5	8	1	2	2	1	1	38	1			
10	BOOKER, CAIRO	G	13	4-9	0-2	5-6	0	3	3	3	5	2	0	4	37	-7			
12	MCDAVID, JAMARI	F	7	2-6	0-0	3-4	4	4	8	4	0	4	0	0	26	-6			
14	HATTON, LILLY	F	4	1-6	0-0	2-2	0	2	2	4	0	0	1	0	21	14			
35	GREEN, DA'JA	G	25	9-17	5-9	2-2	0	2	2	2	2	2	0	0	33	8			
02	LUTZ, NIYAH	G	0	0-2	0-2	0-0	0	1	1	1	0	0	0	0	10	-1			
20	PULANCO, ELENA	G	0	0-0	0-0	0-0	0	0	0	0	0	1	0	0	3	-7			
21	TOMLIN, ALEXIS	F	0	0-1	0-0	0-0	1	1	2	5	0	1	0	0	14	-8			
23	COOK, LAWREN	F	5	0-1	0-0	5-6	1	3	4	4	0	4	0	1	14	4			
25	GROB, JAMIE	F	0	0-0	0-0	0-0	0	0	0	2	0	1	0	0	5	-8			
TEAM																			
TOTALS							82	26-60	13-27	17-20	11	21	32	26	9	17	2	6	200

Shooting By Period

Period	FG	FG%	3FG	3FG%	FT	FT%
1st Qtr	5-15	33%	1-7	14%	0-0	0%
2nd Qtr	4-11	36%	3-4	75%	2-2	100%
3rd Qtr	7-17	41%	4-9	44%	6-8	75%
4th Qtr	10-17	59%	5-7	71%	9-10	90%
1st Half	9-26	35%	4-11	36%	2-2	100%
2nd Half	17-34	50%	9-16	56%	15-18	83%
Game	26-60	43.3%	13-27	48.1%	17-20	85.0%

Deadball Rebounds: 0,0
Last FG: 4th-00:00
Biggest Run: 6-0
Largest lead: By 4 at -
Technical Fouls: None.

Auburn 84

No.	Player	S	Pts	FG	3FG	FT	OR	DR	TR	PF	A	TO	Blk	Stl	Min	+/-			
00	ALEXANDER, DAISA	G	22	6-12	1-3	9-12	0	4	4	3	1	4	0	2	35	5			
03	HUGHES, ANNIE	G	10	4-5	1-1	1-1	2	0	2	3	4	0	0	2	30	-2			
05	MOORE, BROOKE	G	15	6-14	1-6	2-2	1	1	2	1	1	1	1	2	35	7			
10	WHITE, KIYAE'	F	2	1-5	0-0	0-2	2	7	9	1	3	2	0	1	17	-6			
20	THOMPSON, UNIQUE	F	25	9-12	0-0	7-9	5	6	11	3	0	3	0	2	31	6			
04	JACKSON, ABIGAYLE	F	5	2-5	0-1	1-2	1	1	2	3	0	1	0	0	6	-5			
12	PERRY, MALIYA	F	5	2-3	1-1	0-0	1	0	1	1	1	0	0	0	11	1			
24	HOWARD, ERIN	F	0	0-4	0-4	0-0	1	1	2	3	0	0	0	0	18	6			
30	ROBINSON-NWAGWU, MORG	G	0	0-4	0-0	0-0	0	3	3	1	2	2	0	2	11	-7			
35	KELLY, NATALIE	F	0	0-0	0-0	0-0	0	0	0	0	0	0	0	0	5	5			
TEAM																			
TOTALS							84	30-64	4-16	20-28	17	26	43	19	12	13	1	12	200

Shooting By Period

Period	FG	FG%	3FG	3FG%	FT	FT%
1st Qtr	4-15	27%	0-5	00%	3-4	75%
2nd Qtr	9-19	47%	2-6	33%	4-5	80%
3rd Qtr	10-18	56%	2-4	50%	1-2	50%
4th Qtr	7-12	58%	0-1	00%	12-17	71%
1st Half	13-34	38%	2-11	18%	7-9	78%
2nd Half	17-30	57%	2-5	40%	13-19	68%
Game	30-64	46.9%	4-16	25.0%	20-28	71.4%

Deadball Rebounds: 4,0
Last FG: 4th-01:19
Biggest Run: 7-0
Largest lead: By 17 at -
Technical Fouls: None.

Game Notes:

Officials: Felicia Grinter, Katie Lukanich, Ifeyinwa Seales
 Attendance: 1618

Start Time: 07:02 PM ET
 End Time: 09:22 PM ET
 Game Duration: 2:19

Score	1st	2nd	3rd	4th	TOT
WOF	11	13	24	34	82
AUB	11	24	23	26	84

WOF led for 7:03. AUB led for 27:48.
 Game was tied for 5:10.
 Times tied: 93 Lead Changes: 0

Points from	WOF	AUB
In the Paint	18	38
Off Turns	19	16
2nd Chance	8	22
Fast Break	15	17
Bench	5	10

Official Box Score
Wofford vs Auburn
First Half Statistics Only
November 06, 2019 at Auburn Arena - Auburn, Ala.



Wofford 24

No.	Player	S	Pts	FG	3FG	FT	OR	DR	TR	PF	A	TO	Blk	Stl	Min	+/-
10	BOOKER, CAIRO	G	4	1-3	0-0	2-2	0	2	2	1	1	1	0	2	17	-16
12	MCDAVID, JAMARI	F	0	0-2	0-0	0-0	1	3	4	1	0	4	0	0	14	-8
14	HATTON, LILLY	F	0	0-2	0-0	0-0	0	0	0	2	0	0	1	0	6	-4
20	PULANCO, ELENA	G	0	0-0	0-0	0-0	0	0	0	0	0	1	0	0	3	-7
21	TOMLIN, ALEXIS	F	0	0-1	0-0	0-0	1	1	2	2	0	1	0	0	10	-2
23	COOK, LAWREN	F	0	0-1	0-0	0-0	0	2	2	1	0	3	0	0	6	-3
25	GROB, JAMIE	F	0	0-0	0-0	0-0	0	0	0	2	0	1	0	0	4	-5
35	GREEN, DA'JA	G	12	5-8	2-3	0-0	0	2	2	2	0	2	0	0	13	-1
01	WANINK, CHLOE	G	8	3-7	2-6	0-0	1	3	4	0	0	1	0	0	18	-8
02	LUTZ, NIYAH	G	0	0-2	0-2	0-0	0	1	1	1	0	0	0	0	10	-1
	TEAM		0	0-0	0-0	0-0	1	0	1	0	0	0	0	0	0	0
TOTALS			24	9-26	4-11	2-2	4	14	18	12	1	14	1	2	100	

Shooting By Period

Period	FG	FG%	3FG	3FG%	FT	FT%
1st Qtr	5-15	33%	1-7	14%	0-0	0%
2nd Qtr	4-11	36%	3-4	75%	2-2	100%
1st Half	9-26	35%	4-11	36%	2-2	100%
Game	26-60	43.3%	13-27	48.1%	17-20	85.0%

Deadball Rebounds: 0,0
Last FG Half: WOF 2nd-01:56

Auburn 35

No.	Player	S	Pts	FG	3FG	FT	OR	DR	TR	PF	A	TO	Blk	Stl	Min	+/-
00	ALEXANDER, DAISA	G	8	3-6	1-3	1-2	0	2	2	1	0	1	0	1	19	9
10	WHITE, KIYAE'	F	2	1-4	0-0	0-0	2	5	7	0	0	2	0	1	10	-1
12	PERRY, MALIYA	F	5	2-3	1-1	0-0	1	0	1	0	1	0	0	0	6	9
20	THOMPSON, UNIQUE	F	14	4-5	0-0	6-7	2	4	6	0	0	1	0	1	15	13
24	HOWARD, ERIN	F	0	0-4	0-4	0-0	1	0	1	1	0	0	0	1	10	0
30	ROBINSON-NWAGWU, MORG,	G	0	0-3	0-0	0-0	0	2	2	1	0	1	0	2	5	-3
35	KELLY, NATALIE	F	0	0-0	0-0	0-0	0	0	0	0	0	0	0	0	6	5
03	HUGHES, ANNIE	G	2	1-2	0-0	0-0	0	0	0	0	1	0	0	1	12	10
04	JACKSON, ABIGAYLE	F	0	0-1	0-0	0-0	0	0	0	2	0	1	0	0	2	-3
05	MOORE, BROOKE	G	4	2-6	0-3	0-0	0	0	0	1	1	0	0	2	17	16
	TEAM		0	0-0	0-0	0-0	2	0	2	0	0	0	0	0	0	0
TOTALS			35	13-34	2-11	7-9	8	13	21	6	3	6	0	9	100	

Shooting By Period

Period	FG	FG%	3FG	3FG%	FT	FT%
1st Qtr	4-15	27%	0-5	00%	3-4	75%
2nd Qtr	9-19	47%	2-6	33%	4-5	80%
1st Half	13-34	38%	2-11	18%	7-9	78%
Game	30-64	46.9%	4-16	25.0%	20-28	71.4%

Deadball Rebounds: 4,0
Last FG Half: AUB 2nd-06:48

Game Notes:

Officials: Felicia Grinter, Katie Lukanich, Ifeyinwa Seales
Attendance: 1618

Start Time: 07:02 PM ET
End Time: 09:22 PM ET
Game Duration: 2:19

Score	1st	2nd	3rd	4th	TOT
WOF	11	13	24	34	82
AUB	11	24	23	26	84

Points from (This Period)	WOF	AUB
In the Paint	6	14
Off Turns	7	15
2nd Chance	0	13
Fast Break	2	4
Bench	0	5

Official Box Score
Wofford vs Auburn
First Quarter Statistics Only
November 06, 2019 at Auburn Arena - Auburn, Ala.



Wofford 11

No.	Player	S	Pts	FG	3FG	FT	OR	DR	TR	PF	A	TO	Blk	Stl	Min	+/-
01	WANINK, CHLOE	G	2	1-4	0-3	0-0	0	2	2	0	0	0	0	0	8	3
10	BOOKER, CAIRO	G	0	0-0	0-0	0-0	0	0	0	1	0	1	0	1	7	-5
12	MCDAVID, JAMARI	F	0	0-0	0-0	0-0	1	2	3	1	0	2	0	0	7	-5
14	HATTON, LILLY	F	0	0-2	0-0	0-0	0	0	0	1	0	0	1	0	5	-2
35	GREEN, DA'JA	G	9	4-6	1-2	0-0	0	2	2	2	0	1	0	0	9	3
02	LUTZ, NIYAH	G	0	0-2	0-2	0-0	0	1	1	0	0	0	0	0	5	2
20	PULANCO, ELENA	G	0	0-0	0-0	0-0	0	0	0	0	0	0	0	0	1	-3
21	TOMLIN, ALEXIS	F	0	0-0	0-0	0-0	1	0	1	1	0	0	0	0	5	2
23	COOK, LAWREN	F	0	0-1	0-0	0-0	0	1	1	0	0	1	0	0	3	5
25	GROB, JAMIE	F	0	0-0	0-0	0-0	0	0	0	0	0	0	0	0	0	0
TEAM							0	0	0	0	0	0	0	0	0	0
TOTALS			11	5-15	1-7	0-0	2	8	10	6	0	5	1	1	50	

Shooting By Period

Period	FG	FG%	3FG	3FG%	FT	FT%
1st Qtr	5-15	33%	1-7	14%	0-0	0%
2nd Qtr	4-11	36%	3-4	75%	2-2	100%
1st Half	5-15	33%	1-7	14%	0-0	0%
1st Half	9-26	35%	4-11	36%	2-2	100%
Game	26-60	43.3%	13-27	48.1%	17-20	85.0%

Deadball Rebounds: 0,0

Auburn 11

No.	Player	S	Pts	FG	3FG	FT	OR	DR	TR	PF	A	TO	Blk	Stl	Min	+/-
00	ALEXANDER, DAISA	G	1	0-2	0-1	1-2	0	1	1	1	0	1	0	1	9	-2
03	HUGHES, ANNIE	G	0	0-1	0-0	0-0	0	0	0	0	0	0	0	1	8	2
05	MOORE, BROOKE	G	4	2-4	0-2	0-0	0	0	0	0	0	0	0	0	7	5
10	WHITE, KIYAE'	F	0	0-1	0-0	0-0	0	5	5	0	0	0	0	0	7	-2
20	THOMPSON, UNIQUE	F	6	2-3	0-0	2-2	2	1	3	0	0	1	0	0	8	3
04	JACKSON, ABIGAYLE	F	0	0-0	0-0	0-0	0	0	0	2	0	1	0	0	2	-3
12	PERRY, MALIYA	F	0	0-0	0-0	0-0	0	0	0	0	0	0	0	0	1	1
24	HOWARD, ERIN	F	0	0-2	0-2	0-0	0	0	0	1	0	0	0	1	4	-3
30	ROBINSON-NWAGWU, MORG	G	0	0-2	0-0	0-0	0	1	1	0	0	0	0	1	5	-3
35	KELLY, NATALIE	F	0	0-0	0-0	0-0	0	0	0	0	0	0	0	0	1	2
TEAM							1	0	1	0	0	0	0	0	0	
TOTALS			11	4-15	0-5	3-4	3	8	11	4	0	3	0	4	50	

Shooting By Period

Period	FG	FG%	3FG	3FG%	FT	FT%
1st Qtr	4-15	27%	0-5	00%	3-4	75%
2nd Qtr	9-19	47%	2-6	33%	4-5	80%
1st Half	4-15	27%	0-5	00%	3-4	75%
1st Half	13-34	38%	2-11	18%	7-9	78%
Game	30-64	46.9%	4-16	25.0%	20-28	71.4%

Deadball Rebounds: 4,0

Game Notes:

Officials: Felicia Grinter, Katie Lukanich, Ifeyinwa Seales
Attendance: 1618

Start Time: 07:02 PM ET
End Time: 09:22 PM ET
Game Duration: 2:19

Score	1st	2nd	3rd	4th	TOT
WOF	11	13	24	34	82
AUB	11	24	23	26	84

Points from (This Period)	WOF	AUB
In the Paint	4	2
Off Turns	2	5
2nd Chance	0	4
Fast Break	2	0
Bench	0	0

Official By-By-Play
Wofford vs Auburn
First Quarter
November 06, 2019 at Auburn Arena - Auburn, Ala.



Period 1

Starters:

Wofford: 10 BOOKER,CAIRO (G); 12 MCDAVID,JAMARI (F); 14 HATTON,LILLY (F); 35 GREEN,DA'JA (G); 1 WANINK,CHLOE (G);

Auburn: 00 ALEXANDER,DAISA (G); 10 WHITE,KIYAE' (F); 20 THOMPSON,UNIQUE (F); 3 HUGHES,ANNIE (G); 5 MOORE,BROOKE (G);

Time	VISITORS: Wofford	Score	Margin	HOME: Auburn
09:46	GOOD! JUMPER by GREEN, DA'JA	0-2	V 2	
09:29				TURNOVER (LOSTBALL) by THOMPSON, UNIQUE
09:29	STEAL by BOOKER, CAIRO			
09:16	GOOD! JUMPER by GREEN, DA'JA	0-4	V 4	
08:55		2-4	V 2	GOOD! JUMPER by MOORE, BROOKE
08:43	MISSED LAYUP by HATTON, LILLY			
08:33				REBOUND (DEF) by WHITE, KIYAE'
08:08		4-4	T	GOOD! JUMPER by THOMPSON, UNIQUE [PNT]
07:54	MISSED 3PTR by WANINK, CHLOE			
07:44				REBOUND (DEF) by THOMPSON, UNIQUE
07:39				MISSED JUMPER by ALEXANDER, DAISA
07:32	REBOUND (DEF) by GREEN, DA'JA			
07:27	MISSED 3PTR by GREEN, DA'JA			
07:21				REBOUND (DEF) by WHITE, KIYAE'
07:04				MISSED 3PTR by ALEXANDER, DAISA
07:04	BLOCK by HATTON, LILLY			
07:02				REBOUND (OFF) by THOMPSON, UNIQUE
06:56	MISSED JUMPER by HATTON, LILLY			
06:56				REBOUND (DEF) by WHITE, KIYAE'
06:28	MISSED 3PTR by WANINK, CHLOE			
06:19				REBOUND (DEF) by WHITE, KIYAE'
06:05	FOUL (PERSONAL) by BOOKER, CAIRO			
06:05				SUB OUT: ALEXANDER, DAISA
06:05				SUB IN: ROBINSON-NWAGWU, MORGAN
05:53				MISSED 3PTR by MOORE, BROOKE
05:44	REBOUND (DEF) by GREEN, DA'JA			
05:42	GOOD! LAYUP by GREEN, DA'JA [FB]	4-6	V 2	
05:30				MISSED LAYUP by ROBINSON-NWAGWU, MORGAN
05:29				REBOUND (OFF) by THOMPSON, UNIQUE
05:29	FOUL (PERSONAL) by HATTON, LILLY			
05:29		5-6	V 1	GOOD! FT by THOMPSON, UNIQUE
05:29		6-6	T	GOOD! FT by THOMPSON, UNIQUE
05:29				SUB OUT: WHITE, KIYAE'
05:29				SUB IN: HOWARD, ERIN
05:22	MISSED 3PTR by WANINK, CHLOE			
05:15	REBOUND (OFF) by MCDAVID, JAMARI			
05:12	TURNOVER (LOSTBALL) by MCDAVID, JAMARI			
05:12				STEAL by ROBINSON-NWAGWU, MORGAN
04:54		8-6	H 2	GOOD! JUMPER by THOMPSON, UNIQUE
04:54				
04:54				SUB OUT: MOORE, BROOKE
04:54				SUB OUT: THOMPSON, UNIQUE
04:54				SUB IN: ALEXANDER, DAISA
04:54				SUB IN: JACKSON, ABIGAYLE
04:54	SUB OUT: BOOKER, CAIRO			
04:54	SUB OUT: MCDAVID, JAMARI			
04:54	SUB OUT: HATTON, LILLY			
04:54	SUB IN: LUTZ, NIYAH			
04:54	SUB IN: TOMLIN, ALEXIS			
04:54	SUB IN: COOK, LAWREN			
04:39	MISSED JUMPER by GREEN, DA'JA			
04:30				REBOUND (DEF) by ALEXANDER, DAISA
04:25				MISSED 3PTR by HOWARD, ERIN
04:20	REBOUND (DEF) by WANINK, CHLOE			
04:12	GOOD! 3PTR by GREEN, DA'JA	8-9	V 1	
03:57				FOUL (PERSONAL) by JACKSON, ABIGAYLE
03:57				SUB OUT: HUGHES, ANNIE
03:57				SUB IN: WHITE, KIYAE'
03:44	MISSED 3PTR by LUTZ, NIYAH			
03:32				REBOUND (DEF) by ROBINSON-NWAGWU, MORGAN
03:32				MISSED 3PTR by HOWARD, ERIN
03:32				REBOUND (OFF) by TEAM
03:20	FOUL (PERSONAL) by GREEN, DA'JA			
03:18				FOUL (OFF) by JACKSON, ABIGAYLE
03:18				TURNOVER (OFFENSIVE) by JACKSON, ABIGAYLE
03:13				SUB OUT: JACKSON, ABIGAYLE
03:13				SUB IN: THOMPSON, UNIQUE
03:08	TURNOVER (LOSTBALL) by COOK, LAWREN			
03:08				STEAL by HOWARD, ERIN
02:59				MISSED LAYUP by WHITE, KIYAE'

Time	VISITORS: Wofford	Score	Margin	HOME: Auburn
02:52	REBOUND (DEF) by COOK, LAWREN			
02:47	MISSED LAYUP by COOK, LAWREN			
02:42	REBOUND (OFF) by TOMLIN, ALEXIS			
02:37	MISSED 3PTR by LUTZ, NIYAH			
02:32				REBOUND (DEF) by WHITE, KIYAE'
02:21				MISSED LAYUP by THOMPSON, UNIQUE
02:12	REBOUND (DEF) by LUTZ, NIYAH			
01:53	GOOD! JUMPER by WANINK, CHLOE [PNT]	8-11	V 3	
01:40				MISSED LAYUP by ROBINSON-NWAGWU, MORGAN
01:35	REBOUND (DEF) by WANINK, CHLOE			
01:35				FOUL (PERSONAL) by HOWARD, ERIN
01:35				SUB OUT: WHITE, KIYAE'
01:35				SUB OUT: HOWARD, ERIN
01:35				SUB OUT: ROBINSON-NWAGWU, MORGAN
01:35				SUB IN: HUGHES, ANNIE
01:35				SUB IN: MOORE, BROOKE
01:35				SUB IN: PERRY, MALIYA
01:35	SUB OUT: WANINK, CHLOE			
01:35	SUB OUT: COOK, LAWREN			
01:35	SUB IN: BOOKER, CAIRO			
01:35	SUB IN: MCDAVID, JAMARI			
01:28	TURNOVER (BADPASS) by BOOKER, CAIRO			
01:28				STEAL by ALEXANDER, DAISA
01:02	FOUL (PERSONAL) by MCDAVID, JAMARI			
00:59				MISSED 3PTR by MOORE, BROOKE
00:52	REBOUND (DEF) by MCDAVID, JAMARI			
00:52	FOUL (OFF) by GREEN, DA'JA			
00:52	TURNOVER (OFFENSIVE) by GREEN, DA'JA			
00:48	SUB OUT: GREEN, DA'JA			
00:48	SUB IN: PULANCO, ELENA			
00:38	FOUL (PERSONAL) by TOMLIN, ALEXIS			
00:38		9-11	V 2	GOOD! FT by ALEXANDER, DAISA
00:37				MISSED FT by ALEXANDER, DAISA
00:34	REBOUND (DEF) by MCDAVID, JAMARI			
00:32	TURNOVER (BADPASS) by MCDAVID, JAMARI			
00:32				STEAL by HUGHES, ANNIE
00:29				MISSED LAYUP by HUGHES, ANNIE
00:29				REBOUND (OFF) by TEAM
00:29				SUB OUT: PERRY, MALIYA
00:29				SUB IN: KELLY, NATALIE
00:07		11-11	T	GOOD! JUMPER by MOORE, BROOKE
06:28				FOUL (OFF) by ALEXANDER, DAISA
06:28				TURNOVER (OFFENSIVE) by ALEXANDER, DAISA

Wofford 11, Auburn 11

Points from (This Period)	WOF	AUB
In the Paint	4	2
Off Turns	2	5
2nd Chance	0	4
Fast Break	2	0
Bench	0	0

Official Box Score
Wofford vs Auburn
Second Quarter Statistics Only
November 06, 2019 at Auburn Arena - Auburn, Ala.



Wofford 13

No.	Player	S	Pts	FG	3FG	FT	OR	DR	TR	PF	A	TO	Blk	Stl	Min	+/-	
01	WANINK, CHLOE	G	6	2-3	2-3	0-0	1	1	2	0	0	1	0	0	10	-11	
10	BOOKER, CAIRO	G	4	1-3	0-0	2-2	0	2	2	0	1	0	0	1	10	-11	
12	MCDAVID, JAMARI	F	0	0-2	0-0	0-0	0	1	1	0	0	2	0	0	7	-3	
14	HATTON, LILLY	F	0	0-0	0-0	0-0	0	0	0	1	0	0	0	0	1	-2	
35	GREEN, DA'JA	G	3	1-2	1-1	0-0	0	0	0	0	0	1	0	0	4	-4	
02	LUTZ, NIYAH	G	0	0-0	0-0	0-0	0	0	0	1	0	0	0	0	5	-3	
20	PULANCO, ELENA	G	0	0-0	0-0	0-0	0	0	0	0	0	1	0	0	2	-4	
21	TOMLIN, ALEXIS	F	0	0-1	0-0	0-0	0	1	1	1	0	1	0	0	5	-4	
23	COOK, LAWREN	F	0	0-0	0-0	0-0	0	1	1	1	0	2	0	0	3	-8	
25	GROB, JAMIE	F	0	0-0	0-0	0-0	0	0	0	2	0	1	0	0	4	-5	
TEAM							1	0	1	0	0						
TOTALS			13	4-11	3-4	2-2	2	6	8	6	1	9	0	1	50		

Shooting By Period

Period	FG	FG%	3FG	3FG%	FT	FT%
3rd Qtr	7-17	41%	4-9	44%	6-8	75%
4th Qtr	10-17	59%	5-7	71%	9-10	90%
2nd Half	4-11	36%	3-4	75%	2-2	100%
2nd Half	17-34	50%	9-16	56%	15-18	83%
Game	26-60	43.3%	13-27	48.1%	17-20	85.0%

Deadball Rebounds: 0,0

Auburn 24

No.	Player	S	Pts	FG	3FG	FT	OR	DR	TR	PF	A	TO	Blk	Stl	Min	+/-	
00	ALEXANDER, DAISA	G	7	3-4	1-2	0-0	0	1	1	0	0	0	0	0	10	11	
03	HUGHES, ANNIE	G	2	1-1	0-0	0-0	0	0	0	0	1	0	0	0	4	8	
05	MOORE, BROOKE	G	0	0-2	0-1	0-0	0	0	0	1	1	0	0	2	10	11	
10	WHITE, KIYAE'	F	2	1-3	0-0	0-0	2	0	2	0	0	2	0	1	3	1	
20	THOMPSON, UNIQUE	F	8	2-2	0-0	4-5	0	3	3	0	0	0	0	1	7	10	
04	JACKSON, ABIGAYLE	F	0	0-1	0-0	0-0	0	0	0	0	0	0	0	0	0	0	
12	PERRY, MALIYA	F	5	2-3	1-1	0-0	1	0	1	0	1	0	0	0	5	8	
24	HOWARD, ERIN	F	0	0-2	0-2	0-0	1	0	1	0	0	0	0	0	6	3	
30	ROBINSON-NWAGWU, MORG,	G	0	0-1	0-0	0-0	0	1	1	1	0	1	0	1	0	0	
35	KELLY, NATALIE	F	0	0-0	0-0	0-0	0	0	0	0	0	0	0	0	5	3	
TEAM							1	0	1	0	0						
TOTALS			24	9-19	2-6	4-5	5	5	10	2	3	3	0	5	50		

Shooting By Period

Period	FG	FG%	3FG	3FG%	FT	FT%
3rd Qtr	10-18	56%	2-4	50%	1-2	50%
4th Qtr	7-12	58%	0-1	00%	12-17	71%
2nd Half	9-19	47%	2-6	33%	4-5	80%
2nd Half	17-30	57%	2-5	40%	13-19	68%
Game	30-64	46.9%	4-16	25.0%	20-28	71.4%

Deadball Rebounds: 4,0

Game Notes:

Officials: Felicia Grinter, Katie Lukanich, Ifeyinwa Seales
Attendance: 1618

Start Time: 07:02 PM ET
End Time: 09:22 PM ET
Game Duration: 2:19

Score	1st	2nd	3rd	4th	TOT
WOF	11	13	24	34	82
AUB	11	24	23	26	84

Points from (This Period)	WOF	AUB
In the Paint	2	12
Off Turns	5	10
2nd Chance	0	9
Fast Break	0	4
Bench	0	5

Official Play-By-Play
Wofford vs Auburn
Second Quarter
November 06, 2019 at Auburn Arena - Auburn, Ala.



Period 2

Starters:

Wofford: 10 BOOKER, CAIRO (G); 12 MCDAVID, JAMARI (F); 14 HATTON, LILLY (F); 35 GREEN, DA'JA (G); 1 WANINK, CHLOE (G);

Auburn: 00 ALEXANDER, DAISA (G); 10 WHITE, KIYAE' (F); 20 THOMPSON, UNIQUE (F); 3 HUGHES, ANNIE (G); 5 MOORE, BROOKE (G);

Time	VISITORS: Wofford	Score	Margin	HOME: Auburn
10:00	SUB OUT: PULANCO, ELENA			
10:00	SUB OUT: TOMLIN, ALEXIS			
10:00	SUB IN: WANINK, CHLOE			
10:00	SUB IN: HATTON, LILLY			
09:44	MISSED 3PTR by WANINK, CHLOE			
09:38				REBOUND (DEF) by THOMPSON, UNIQUE
09:26		13-11	H 2	GOOD! LAYUP by THOMPSON, UNIQUE [PNT]
09:26				ASSIST by HUGHES, ANNIE
09:26	FOUL (PERSONAL) by HATTON, LILLY			
09:26				MISSED FT by THOMPSON, UNIQUE
09:26	REBOUND (DEF) by MCDAVID, JAMARI			
09:20	TURNOVER (BADPASS) by MCDAVID, JAMARI			
09:20				STEAL by THOMPSON, UNIQUE
09:03				MISSED 3PTR by ALEXANDER, DAISA
08:55	REBOUND (DEF) by TOMLIN, ALEXIS			
08:47	SUB OUT: HATTON, LILLY			
08:47	SUB IN: TOMLIN, ALEXIS			
08:42	MISSED LAYUP by BOOKER, CAIRO			
08:34				REBOUND (DEF) by THOMPSON, UNIQUE
08:26				MISSED 3PTR by MOORE, BROOKE
08:19	REBOUND (DEF) by BOOKER, CAIRO			
08:14	MISSED JUMPER by BOOKER, CAIRO			
08:07				REBOUND (DEF) by THOMPSON, UNIQUE
08:07	FOUL (PERSONAL) by LUTZ, NIYAH			
08:07				SUB OUT: HUGHES, ANNIE
08:07				SUB IN: HOWARD, ERIN
08:04	GOOD! 3PTR by WANINK, CHLOE	13-14	V 1	
08:04	ASSIST by BOOKER, CAIRO			
07:49				MISSED LAYUP by JACKSON, ABIGAYLE
07:41	REBOUND (DEF) by BOOKER, CAIRO			
05:23	TURNOVER (BADPASS) by MCDAVID, JAMARI			
05:23				STEAL by ROBINSON-NWAGWU, MORGAN
05:20				MISSED LAYUP by ROBINSON-NWAGWU, MORGAN
05:15				REBOUND (OFF) by PERRY, MALIYA
05:13		22-17	H 5	GOOD! LAYUP by PERRY, MALIYA
04:59	TURNOVER (LOSTBALL) by COOK, LAWREN			
04:59				STEAL by MOORE, BROOKE
04:51				MISSED LAYUP by MOORE, BROOKE
04:47				REBOUND (OFF) by WHITE, KIYAE'
04:46				MISSED JUMPER by WHITE, KIYAE'
04:41	REBOUND (DEF) by WANINK, CHLOE			
04:41				FOUL (PERSONAL) by MOORE, BROOKE
04:41				SUB OUT: WHITE, KIYAE'
04:41				SUB OUT: HOWARD, ERIN
04:41				SUB IN: HUGHES, ANNIE
04:41				SUB IN: THOMPSON, UNIQUE
04:41	GOOD! FT by BOOKER, CAIRO	22-18	H 4	
04:41	GOOD! FT by BOOKER, CAIRO	22-19	H 3	
04:27	FOUL (PERSONAL) by GROB, JAMIE			
04:27		23-19	H 4	GOOD! FT by THOMPSON, UNIQUE [FB]
04:27		24-19	H 5	GOOD! FT by THOMPSON, UNIQUE [FB]
04:19	TURNOVER (BADPASS) by WANINK, CHLOE			
04:19				STEAL by MOORE, BROOKE
04:11				MISSED LAYUP by PERRY, MALIYA
03:57				REBOUND (OFF) by TEAM
03:47		26-19	H 7	GOOD! LAYUP by THOMPSON, UNIQUE
03:47				ASSIST by PERRY, MALIYA
03:39	TURNOVER (LOSTBALL) by PULANCO, ELENA			
03:39	SUB OUT: PULANCO, ELENA			
03:39	SUB IN: GREEN, DA'JA			
03:25				FOUL (OFF) by ROBINSON-NWAGWU, MORGAN
03:25				TURNOVER (OFFENSIVE) by ROBINSON-NWAGWU, MORGAN
03:14				SUB OUT: ROBINSON-NWAGWU, MORGAN
03:14				SUB IN: ALEXANDER, DAISA
02:59	GOOD! LAYUP by BOOKER, CAIRO	26-21	H 5	
02:51	FOUL (PERSONAL) by GROB, JAMIE			
02:51		27-21	H 6	GOOD! FT by THOMPSON, UNIQUE
02:51		28-21	H 7	GOOD! FT by THOMPSON, UNIQUE
02:51				SUB OUT: THOMPSON, UNIQUE

Time	VISITORS: Wofford	Score	Margin	HOME: Auburn
02:51				SUB IN: WHITE, KIYAE'
02:51	TURNOVER (BADPASS) by GREEN, DA'JA			
02:51		30-21	H 9	GOOD! LAYUP by HUGHES, ANNIE [FB/PNT]
02:51	TURNOVER (LOSTBALL) by GROB, JAMIE			
02:51				STEAL by WHITE, KIYAE'
02:51				MISSED LAYUP by WHITE, KIYAE'
02:35	REBOUND (DEF) by COOK, LAWREN			
02:32	FOUL (OFF) by COOK, LAWREN			
02:32	TURNOVER (OFFENSIVE) by COOK, LAWREN			
02:23				SUB OUT: HUGHES, ANNIE
02:23				SUB IN: HOWARD, ERIN
02:21				MISSED 3PTR by HOWARD, ERIN
02:17				REBOUND (OFF) by WHITE, KIYAE'
02:13		32-21	H 11	GOOD! LAYUP by WHITE, KIYAE'
02:00	SUB OUT: COOK, LAWREN			
02:00	SUB IN: MCDAVID, JAMARI			
01:56	GOOD! 3PTR by GREEN, DA'JA	32-24	H 8	
01:33				TURNOVER (DRIBBLING) by WHITE, KIYAE'
01:33	SUB OUT: GROB, JAMIE			
01:33	SUB IN: TOMLIN, ALEXIS			
00:53	MISSED JUMPER by MCDAVID, JAMARI			
00:47				REBOUND (DEF) by ALEXANDER, DAISA
00:45				MISSED 3PTR by HOWARD, ERIN
00:43				REBOUND (OFF) by HOWARD, ERIN
00:43				SUB OUT: WHITE, KIYAE'
00:43				SUB IN: THOMPSON, UNIQUE
00:35		35-24	H 11	GOOD! 3PTR by PERRY, MALIYA
00:35				ASSIST by MOORE, BROOKE
00:13	MISSED LAYUP by GREEN, DA'JA			
00:06	REBOUND (OFF) by WANINK, CHLOE			
00:00	MISSED JUMPER by TOMLIN, ALEXIS			
00:00	REBOUND (OFF) by TEAM			
07:25	FOUL (OFF) by TOMLIN, ALEXIS			
07:25	TURNOVER (OFFENSIVE) by TOMLIN, ALEXIS			
07:10		15-14	H 1	GOOD! JUMPER by ALEXANDER, DAISA
06:48		17-14	H 3	GOOD! JUMPER by ALEXANDER, DAISA [PNT]

Wofford 24, Auburn 35

Points from (This Period)	WOF	AUB
In the Paint	2	12
Off Turns	5	10
2nd Chance	0	9
Fast Break	0	4
Bench	0	5

Official Box Score
Wofford vs Auburn
Second Half Statistics Only
November 06, 2019 at Auburn Arena - Auburn, Ala.



Wofford 58

No.	Player	S	Pts	FG	3FG	FT	OR	DR	TR	PF	A	TO	Blk	Stl	Min	+/-
10	BOOKER, CAIRO	G	9	3-6	0-2	3-4	0	1	1	2	4	1	0	2	20	9
12	MCDAVID, JAMARI	F	7	2-4	0-0	3-4	3	1	4	3	0	0	0	0	12	2
14	HATTON, LILLY	F	4	1-4	0-0	2-2	0	2	2	2	0	0	0	0	15	18
20	PULANCO, ELENA	G	0	0-0	0-0	0-0	0	0	0	0	0	0	0	0	0	0
21	TOMLIN, ALEXIS	F	0	0-0	0-0	0-0	0	0	0	3	0	0	0	0	5	-6
23	COOK, LAWREN	F	5	0-0	0-0	5-6	1	1	2	3	0	1	0	1	8	7
25	GROB, JAMIE	F	0	0-0	0-0	0-0	0	0	0	0	0	0	0	0	1	-3
35	GREEN, DA'JA	G	13	4-9	3-6	2-2	0	0	0	0	2	0	0	0	20	9
01	WANINK, CHLOE	G	20	7-11	6-8	0-0	2	2	4	1	2	1	1	1	20	9
02	LUTZ, NIYAH	G	0	0-0	0-0	0-0	0	0	0	0	0	0	0	0	20	9
	TEAM		0	0-0	0-0	0-0	1	0	1	0	0	0	0	0	0	0
TOTALS			58	17-34	9-16	15-18	7	7	14	14	8	3	1	4	120	

Shooting By Period

Period	FG	FG%	3FG	3FG%	FT	FT%
3rd Qtr	7-17	41%	4-9	44%	6-8	75%
4th Qtr	10-17	59%	5-7	71%	9-10	90%
2nd Half	17-34	50%	9-16	56%	15-18	83%
Game	26-60	43.3%	13-27	48.1%	17-20	85.0%

Deadball Rebounds: 0,0
 Last FG Half: WOF 4th-00:00

Auburn 49

No.	Player	S	Pts	FG	3FG	FT	OR	DR	TR	PF	A	TO	Blk	Stl	Min	+/-
00	ALEXANDER, DAISA	G	14	3-6	0-0	8-10	0	2	2	2	1	3	0	1	16	-4
10	WHITE, KIYAE'	F	0	0-1	0-0	0-2	0	2	2	1	3	0	0	0	7	-5
12	PERRY, MALIYA	F	0	0-0	0-0	0-0	0	0	0	1	0	0	0	0	5	-8
20	THOMPSON, UNIQUE	F	11	5-7	0-0	1-2	3	2	5	3	0	2	0	1	16	-7
24	HOWARD, ERIN	F	0	0-0	0-0	0-0	0	1	1	2	0	0	0	0	8	6
30	ROBINSON-NWAGWU, MORG	G	0	0-1	0-0	0-0	0	1	1	0	2	1	0	0	6	-4
35	KELLY, NATALIE	F	0	0-0	0-0	0-0	0	0	0	0	0	0	0	0	20	-9
03	HUGHES, ANNIE	G	8	3-3	1-1	1-1	2	0	2	3	3	0	0	1	18	-12
04	JACKSON, ABIGAYLE	F	5	2-4	0-1	1-2	1	1	2	1	0	0	0	0	5	-2
05	MOORE, BROOKE	G	11	4-8	1-3	2-2	1	1	2	0	0	1	1	0	18	-9
	TEAM		0	0-0	0-0	0-0	2	3	5	0	0	0	0	0	0	0
TOTALS			49	17-30	2-5	13-19	9	13	22	13	9	7	1	3	120	

Shooting By Period

Period	FG	FG%	3FG	3FG%	FT	FT%
3rd Qtr	10-18	56%	2-4	50%	1-2	50%
4th Qtr	7-12	58%	0-1	00%	12-17	71%
2nd Half	17-30	57%	2-5	40%	13-19	68%
Game	30-64	46.9%	4-16	25.0%	20-28	71.4%

Deadball Rebounds: 4,0
 Last FG Half: AUB 4th-01:19

Game Notes:

Officials: Felicia Grinter, Katie Lukanich, Ifeyinwa Seales
 Attendance: 1618

Start Time: 07:02 PM ET
 End Time: 09:22 PM ET
 Game Duration: 2:19

Score	1st	2nd	3rd	4th	TOT
WOF	11	13	24	34	82
AUB	11	24	23	26	84

Points from (This Period)	WOF	AUB
In the Paint	12	24
Off Turns	12	1
2nd Chance	8	9
Fast Break	13	13
Bench	5	5

Official Box Score
Wofford vs Auburn
Third Quarter Statistics Only
November 06, 2019 at Auburn Arena - Auburn, Ala.



Wofford 58

No.	Player	S	Pts	FG	3FG	FT	OR	DR	TR	PF	A	TO	Blk	Stl	Min	+/-
01	WANINK, CHLOE	G	9	3-6	3-5	0-0	0	0	0	1	0	0	0	0	10	1
10	BOOKER, CAIRO	G	4	1-2	0-1	2-2	0	0	0	0	2	0	0	1	10	1
12	MCDavid, JAMARI	F	5	1-2	0-0	3-4	3	1	4	0	0	0	0	0	8	-1
14	HATTON, LILLY	F	0	0-3	0-0	0-0	0	0	0	1	0	0	0	0	6	6
35	GREEN, DA'JA	G	5	2-4	1-3	0-0	0	0	0	0	1	0	0	0	10	1
02	LUTZ, NIYAH	G	0	0-0	0-0	0-0	0	0	0	0	0	0	0	0	10	1
20	PULANCO, ELENA	G	0	0-0	0-0	0-0	0	0	0	0	0	0	0	0	0	0
21	TOMLIN, ALEXIS	F	0	0-0	0-0	0-0	0	0	0	1	0	0	0	0	4	-5
23	COOK, LAWREN	F	1	0-0	0-0	1-2	1	1	2	0	0	0	0	0	2	2
25	GROB, JAMIE	F	0	0-0	0-0	0-0	0	0	0	0	0	0	0	0	0	0
TEAM							0	0	0	0	0	0	0	0	0	0
TOTALS			24	7-17	4-9	6-8	4	2	6	3	3	0	0	1	60	

Shooting By Period

Period	FG	FG%	3FG	3FG%	FT	FT%
2nd Half	0-0	0%	0-0	0%	0-0	0%
Game	26-60	43.3%	13-27	48.1%	17-20	85.0%

Deadball Rebounds: 0,0

Auburn 49

No.	Player	S	Pts	FG	3FG	FT	OR	DR	TR	PF	A	TO	Blk	Stl	Min	+/-
00	ALEXANDER, DAISA	G	5	2-3	0-0	1-2	0	2	2	2	1	1	0	0	7	3
03	HUGHES, ANNIE	G	5	2-2	1-1	0-0	0	0	0	0	2	0	0	0	9	-3
05	MOORE, BROOKE	G	7	3-6	1-2	0-0	1	0	1	0	0	0	0	0	9	2
10	WHITE, KIYAE'	F	0	0-0	0-0	0-0	0	1	1	1	1	0	0	0	3	1
20	THOMPSON, UNIQUE	F	2	1-3	0-0	0-0	2	1	3	1	0	1	0	0	7	5
04	JACKSON, ABIGAYLE	F	4	2-4	0-1	0-0	1	1	2	1	0	0	0	0	3	-6
12	PERRY, MALIYA	F	0	0-0	0-0	0-0	0	0	0	0	0	0	0	0	4	-6
24	HOWARD, ERIN	F	0	0-0	0-0	0-0	0	0	0	1	0	0	0	0	3	6
30	ROBINSON-NWAGWU, MORG,	G	0	0-0	0-0	0-0	0	1	1	0	1	1	0	0	3	-7
35	KELLY, NATALIE	F	0	0-0	0-0	0-0	0	0	0	0	0	0	0	0	10	-1
TEAM							2	2	4	0	0	0	0	0	0	
TOTALS			23	10-18	2-4	1-2	6	8	14	6	5	3	0	0	60	

Shooting By Period

Period	FG	FG%	3FG	3FG%	FT	FT%
2nd Half	0-0	0%	0-0	0%	0-0	0%
Game	30-64	46.9%	4-16	25.0%	20-28	71.4%

Deadball Rebounds: 4,0

Game Notes:

Officials: Felicia Grinter, Katie Lukanich, Ifeyinwa Seales
 Attendance: 1618

Start Time: 07:02 PM ET
 End Time: 09:22 PM ET
 Game Duration: 2:19

Score	1st	2nd	3rd	4th	TOT
WOF	11	13	24	34	82
AUB	11	24	23	26	84

Points from (This Period)	WOF	AUB
In the Paint	2	12
Off Turns	4	0
2nd Chance	6	4
Fast Break	0	3
Bench	1	4

Official Play-By-Play
Wofford vs Auburn
Third Quarter
November 06, 2019 at Auburn Arena - Auburn, Ala.



Period 3

Starters:

Wofford: 10 BOOKER,CAIRO (G); 12 MCDAVID,JAMARI (F); 14 HATTON,LILLY (F); 35 GREEN,DA'JA (G); 1 WANINK,CHLOE (G);

Auburn: 00 ALEXANDER,DAISA (G); 10 WHITE,KIYAE' (F); 20 THOMPSON,UNIQUE (F); 3 HUGHES,ANNIE (G); 5 MOORE,BROOKE (G);

Time	VISITORS: Wofford	Score	Margin	HOME: Auburn
10:00				SUB OUT: PERRY, MALIYA
10:00				SUB OUT: HOWARD, ERIN
10:00				SUB IN: HUGHES, ANNIE
10:00				SUB IN: WHITE, KIYAE'
09:49	SUB OUT: TOMLIN, ALEXIS			
09:49	SUB IN: HATTON, LILLY			
09:46	MISSED JUMPER by MCDAVID, JAMARI			
09:37				REBOUND (DEF) by WHITE, KIYAE'
09:37	FOUL (PERSONAL) by HATTON, LILLY			
09:23		37-24	H 13	GOOD! LAYUP by HUGHES, ANNIE
09:23				ASSIST by WHITE, KIYAE'
09:14	MISSED LAYUP by HATTON, LILLY			
09:12	REBOUND (OFF) by MCDAVID, JAMARI			
09:12				FOUL (PERSONAL) by THOMPSON, UNIQUE
09:12	SUB OUT: HATTON, LILLY			
09:12	SUB IN: TOMLIN, ALEXIS			
09:12	GOOD! FT by MCDAVID, JAMARI	37-25	H 12	
09:12	MISSED FT by MCDAVID, JAMARI			
09:12				REBOUND (DEF) by TEAM
09:07				TURNOVER (TRAVEL) by THOMPSON, UNIQUE
08:58	GOOD! 3PTR by WANINK, CHLOE	37-28	H 9	
08:48		40-28	H 12	GOOD! 3PTR by MOORE, BROOKE
08:40	GOOD! JUMPER by BOOKER, CAIRO	40-30	H 10	
08:22	FOUL (PERSONAL) by TOMLIN, ALEXIS			
08:20		42-30	H 12	GOOD! LAYUP by ALEXANDER, DAISA
08:20				ASSIST by HUGHES, ANNIE
07:20	MISSED 3PTR by BOOKER, CAIRO			
07:18	REBOUND (OFF) by MCDAVID, JAMARI			
07:18				FOUL (PERSONAL) by WHITE, KIYAE'
07:18	GOOD! FT by MCDAVID, JAMARI	42-31	H 11	
07:18	GOOD! FT by MCDAVID, JAMARI	42-32	H 10	
07:18				SUB OUT: WHITE, KIYAE'
07:18				SUB IN: HOWARD, ERIN
07:03				MISSED LAYUP by ALEXANDER, DAISA
06:58				REBOUND (OFF) by THOMPSON, UNIQUE
06:57				MISSED LAYUP by THOMPSON, UNIQUE
06:52				REBOUND (OFF) by MOORE, BROOKE
06:49				MISSED JUMPER by MOORE, BROOKE
06:43				REBOUND (OFF) by THOMPSON, UNIQUE
06:43				MISSED LAYUP by THOMPSON, UNIQUE
06:43				REBOUND (OFF) by TEAM
06:39		44-32	H 12	GOOD! JUMPER by ALEXANDER, DAISA
06:17	MISSED 3PTR by WANINK, CHLOE			
06:12				REBOUND (DEF) by ALEXANDER, DAISA
06:10		47-32	H 15	GOOD! 3PTR by HUGHES, ANNIE [FB]
06:10				ASSIST by ALEXANDER, DAISA
06:07	TIMEOUT TEAM			
06:07				SUB OUT: HUGHES, ANNIE
06:07				SUB IN: WHITE, KIYAE'
05:55	MISSED 3PTR by GREEN, DA'JA			
05:53				REBOUND (DEF) by TEAM
05:39		49-32	H 17	GOOD! LAYUP by MOORE, BROOKE
05:28				FOUL (PERSONAL) by ALEXANDER, DAISA
05:28				SUB OUT: WHITE, KIYAE'
05:28				SUB IN: HUGHES, ANNIE
05:28	SUB OUT: TOMLIN, ALEXIS			
05:28	SUB IN: HATTON, LILLY			
05:13	MISSED JUMPER by WANINK, CHLOE			
05:09	REBOUND (OFF) by MCDAVID, JAMARI			
05:07	GOOD! LAYUP by MCDAVID, JAMARI [PNT]	49-34	H 15	
04:47		51-34	H 17	GOOD! LAYUP by MOORE, BROOKE [PNT]
04:34	GOOD! 3PTR by WANINK, CHLOE	51-37	H 14	
04:34	ASSIST by BOOKER, CAIRO			
04:16		53-37	H 16	GOOD! JUMPER by THOMPSON, UNIQUE
04:16				ASSIST by HUGHES, ANNIE
03:49				FOUL (PERSONAL) by HOWARD, ERIN
03:49				SUB OUT: ALEXANDER, DAISA
03:49				SUB IN: ROBINSON-NWAGWU, MORGAN
05:34		20-17	H 3	GOOD! 3PTR by ALEXANDER, DAISA
05:55	GOOD! 3PTR by WANINK, CHLOE	17-17	T	

Time	VISITORS: Wofford	Score	Margin	HOME: Auburn
03:49				SUB OUT: THOMPSON, UNIQUE
03:49				SUB OUT: HOWARD, ERIN
03:49				SUB IN: JACKSON, ABIGAYLE
03:49				SUB IN: PERRY, MALIYA
03:46	MISSED JUMPER by HATTON, LILLY			
03:40				REBOUND (DEF) by JACKSON, ABIGAYLE
03:27				MISSED 3PTR by JACKSON, ABIGAYLE
03:22	REBOUND (DEF) by MCDAVID, JAMARI			
03:16	GOOD! JUMPER by GREEN, DA'JA	53-39	H 14	
02:57				MISSED 3PTR by MOORE, BROOKE
02:51				REBOUND (OFF) by JACKSON, ABIGAYLE
02:50		55-39	H 16	GOOD! JUMPER by JACKSON, ABIGAYLE [PNT]
02:36	GOOD! 3PTR by GREEN, DA'JA	55-42	H 13	
02:36	ASSIST by BOOKER, CAIRO			
02:20		57-42	H 15	GOOD! LAYUP by JACKSON, ABIGAYLE [PNT]
02:20				ASSIST by ROBINSON-NWAGWU, MORGAN
02:03	GOOD! 3PTR by WANINK, CHLOE	57-45	H 12	
02:03	ASSIST by GREEN, DA'JA			
01:48				MISSED LAYUP by JACKSON, ABIGAYLE
01:46				REBOUND (OFF) by TEAM
01:46	SUB OUT: MCDAVID, JAMARI			
01:46	SUB IN: COOK, LAWREN			
01:46				TIMEOUT TEAM
01:44				MISSED JUMPER by MOORE, BROOKE
01:40	REBOUND (DEF) by COOK, LAWREN			
01:35				FOUL (PERSONAL) by JACKSON, ABIGAYLE
01:35				SUB OUT: MOORE, BROOKE
01:35				SUB IN: ALEXANDER, DAISA
01:35	GOOD! FT by BOOKER, CAIRO	57-46	H 11	
01:35	GOOD! FT by BOOKER, CAIRO	57-47	H 10	
01:23				TURNOVER (LOSTBALL) by ALEXANDER, DAISA
01:23	STEAL by BOOKER, CAIRO			
01:12	MISSED 3PTR by WANINK, CHLOE			
01:11	REBOUND (OFF) by COOK, LAWREN			
01:11				FOUL (PERSONAL) by ALEXANDER, DAISA
01:11				SUB OUT: JACKSON, ABIGAYLE
01:11				SUB IN: THOMPSON, UNIQUE
01:11	GOOD! FT by COOK, LAWREN	57-48	H 9	
01:11	MISSED FT by COOK, LAWREN			
01:11				REBOUND (DEF) by ROBINSON-NWAGWU, MORGAN
01:02				TURNOVER (BADPASS) by ROBINSON-NWAGWU, MORGAN
00:59				SUB OUT: ROBINSON-NWAGWU, MORGAN
00:59				SUB IN: MOORE, BROOKE
00:45	MISSED JUMPER by HATTON, LILLY			
00:39				REBOUND (DEF) by ALEXANDER, DAISA
00:30	FOUL (PERSONAL) by WANINK, CHLOE			
00:30				MISSED FT by ALEXANDER, DAISA
00:30				REBOUND (OFF) by TEAM
00:30		58-48	H 10	GOOD! FT by ALEXANDER, DAISA
00:30				SUB OUT: ALEXANDER, DAISA
00:30				SUB IN: ROBINSON-NWAGWU, MORGAN
00:04	MISSED 3PTR by GREEN, DA'JA			
00:00				REBOUND (DEF) by THOMPSON, UNIQUE

Wofford 48, Auburn 58

Points from (This Period)	WOF	AUB
In the Paint	2	12
Off Turns	4	0
2nd Chance	6	4
Fast Break	0	3
Bench	1	4

Official Box Score
Wofford vs Auburn
Fourth Quarter Statistics Only
November 06, 2019 at Auburn Arena - Auburn, Ala.



Wofford 34

No.	Player	S	Pts	FG	3FG	FT	OR	DR	TR	PF	A	TO	Blk	Stl	Min	+/-
01	WANINK, CHLOE	G	11	4-5	3-3	0-0	2	2	4	0	2	1	1	1	10	8
10	BOOKER, CAIRO	G	5	2-4	0-1	1-2	0	1	1	2	2	1	0	1	10	8
12	MCDAVID, JAMARI	F	2	1-2	0-0	0-0	0	0	0	3	0	0	0	0	4	3
14	HATTON, LILLY	F	4	1-1	0-0	2-2	0	2	2	1	0	0	0	0	9	12
35	GREEN, DA'JA	G	8	2-5	2-3	2-2	0	0	0	0	1	0	0	0	10	8
02	LUTZ, NIYAH	G	0	0-0	0-0	0-0	0	0	0	0	0	0	0	0	10	8
20	PULANCO, ELENA	G	0	0-0	0-0	0-0	0	0	0	0	0	0	0	0	0	0
21	TOMLIN, ALEXIS	F	0	0-0	0-0	0-0	0	0	0	2	0	0	0	0	1	-1
23	COOK, LAWREN	F	4	0-0	0-0	4-4	0	0	0	3	0	1	0	1	6	5
25	GROB, JAMIE	F	0	0-0	0-0	0-0	0	0	0	0	0	0	0	0	1	-3
TEAM							1	0	1	0	0					
TOTALS			34	10-17	5-7	9-10	3	5	8	11	5	3	1	3	60	

Shooting By Period

Period	FG	FG%	3FG	3FG%	FT	FT%
Game	26-60	43.3%	13-27	48.1%	17-20	85.0%

Deadball Rebounds: 0,0

Auburn 26

No.	Player	S	Pts	FG	3FG	FT	OR	DR	TR	PF	A	TO	Blk	Stl	Min	+/-
00	ALEXANDER, DAISA	G	9	1-3	0-0	7-8	0	0	0	0	0	2	0	1	9	-7
03	HUGHES, ANNIE	G	3	1-1	0-0	1-1	2	0	2	3	1	0	0	1	9	-9
05	MOORE, BROOKE	G	4	1-2	0-1	2-2	0	1	1	0	0	1	1	0	9	-11
10	WHITE, KIYAE'	F	0	0-1	0-0	0-2	0	1	1	0	2	0	0	0	4	-6
20	THOMPSON, UNIQUE	F	9	4-4	0-0	1-2	1	1	2	2	0	1	0	1	9	-12
04	JACKSON, ABIGAYLE	F	1	0-0	0-0	1-2	0	0	0	0	0	0	0	0	2	4
12	PERRY, MALIYA	F	0	0-0	0-0	0-0	0	0	0	1	0	0	0	0	1	-2
24	HOWARD, ERIN	F	0	0-0	0-0	0-0	0	1	1	1	0	0	0	0	5	0
30	ROBINSON-NWAGWU, MORG,	G	0	0-1	0-0	0-0	0	0	0	0	1	0	0	0	3	3
35	KELLY, NATALIE	F	0	0-0	0-0	0-0	0	0	0	0	0	0	0	0	10	-8
TEAM							0	1	1	0	0					
TOTALS			26	7-12	0-1	12-17	3	5	8	7	4	4	1	3	60	

Shooting By Period

Period	FG	FG%	3FG	3FG%	FT	FT%
Game	30-64	46.9%	4-16	25.0%	20-28	71.4%

Deadball Rebounds: 4,0

Game Notes:

Officials: Felicia Grinter, Katie Lukanich, Ifeyinwa Seales
 Attendance: 1618

Start Time: 07:02 PM ET
 End Time: 09:22 PM ET
 Game Duration: 2:19

Score	1st	2nd	3rd	4th	TOT
WOF	11	13	24	34	82
AUB	11	24	23	26	84

Points from (This Period)	WOF	AUB
In the Paint	10	12
Off Turns	8	1
2nd Chance	2	5
Fast Break	13	10
Bench	4	1

Official Play-By-Play
Wofford vs Auburn
Fourth Quarter
November 06, 2019 at Auburn Arena - Auburn, Ala.



Period 4

Starters:

Wofford: 10 BOOKER,CAIRO (G); 12 MCDAVID,JAMARI (F); 14 HATTON,LILLY (F); 35 GREEN,DA'JA (G); 1 WANINK,CHLOE (G);

Auburn: 00 ALEXANDER,DAISA (G); 10 WHITE,KIYAE' (F); 20 THOMPSON,UNIQUE (F); 3 HUGHES,ANNIE (G); 5 MOORE,BROOKE (G);

Time	VISITORS: Wofford	Score	Margin	HOME: Auburn
09:43	GOOD! 3PTR by GREEN, DA'JA	58-51	H 7	
09:43	ASSIST by WANINK, CHLOE			
09:28		60-51	H 9	GOOD! LAYUP by THOMPSON, UNIQUE [PNT]
09:28				ASSIST by HUGHES, ANNIE
09:12				FOUL (PERSONAL) by THOMPSON, UNIQUE
09:11				SUB OUT: ROBINSON-NWAGWU, MORGAN
09:11				SUB IN: ALEXANDER, DAISA
09:11	GOOD! FT by BOOKER, CAIRO	60-52	H 8	
09:11	MISSED FT by BOOKER, CAIRO			
09:04	REBOUND (OFF) by TEAM			
09:02				FOUL (PERSONAL) by PERRY, MALIYA
08:50				SUB OUT: PERRY, MALIYA
08:50				SUB IN: HOWARD, ERIN
08:46	TURNOVER (LOSTBALL) by COOK, LAWREN			
08:46				STEAL by HUGHES, ANNIE
08:38				TURNOVER (BADPASS) by ALEXANDER, DAISA
08:38	STEAL by COOK, LAWREN			
08:38				FOUL (PERSONAL) by HUGHES, ANNIE
08:38	GOOD! FT by COOK, LAWREN [FB]	60-53	H 7	
08:38	GOOD! FT by COOK, LAWREN [FB]	60-54	H 6	
08:38	SUB OUT: COOK, LAWREN			
08:38	SUB IN: MCDAVID, JAMARI			
08:28				TURNOVER (BADPASS) by MOORE, BROOKE
08:28	STEAL by BOOKER, CAIRO			
08:23	GOOD! LAYUP by MCDAVID, JAMARI [FB]	60-56	H 4	
08:23	ASSIST by BOOKER, CAIRO			
08:16				TIMEOUT 30SEC
08:16				SUB OUT: HOWARD, ERIN
08:16				SUB IN: WHITE, KIYAE'
08:04		62-56	H 6	GOOD! LAYUP by THOMPSON, UNIQUE [PNT]
08:04				ASSIST by WHITE, KIYAE'
07:56	GOOD! 3PTR by WANINK, CHLOE	62-59	H 3	
07:56	ASSIST by GREEN, DA'JA			
07:41		64-59	H 5	GOOD! LAYUP by THOMPSON, UNIQUE
07:41				ASSIST by WHITE, KIYAE'
07:34	TURNOVER (BADPASS) by WANINK, CHLOE			
07:34				STEAL by THOMPSON, UNIQUE
07:32				FOUL (OFF) by THOMPSON, UNIQUE
07:32				TURNOVER (OFFENSIVE) by THOMPSON, UNIQUE
07:32	TIMEOUT 30SEC			
07:12	GOOD! LAYUP by BOOKER, CAIRO	64-61	H 3	
06:48				MISSED JUMPER by WHITE, KIYAE'
06:44	REBOUND (DEF) by WANINK, CHLOE			
06:44				FOUL (PERSONAL) by HUGHES, ANNIE
06:44	GOOD! FT by HATTON, LILLY [FB]	64-62	H 2	
06:44	GOOD! FT by HATTON, LILLY [FB]	64-63	H 1	
06:30				MISSED LAYUP by ALEXANDER, DAISA
06:30	BLOCK by WANINK, CHLOE			
06:19	REBOUND (DEF) by WANINK, CHLOE			
06:17	TURNOVER (BADPASS) by BOOKER, CAIRO			
06:17				STEAL by ALEXANDER, DAISA
06:12	FOUL (PERSONAL) by BOOKER, CAIRO			
06:12				MISSED FT by ALEXANDER, DAISA
06:12				REBOUND (OFF) by TEAM
06:12		65-63	H 2	GOOD! FT by ALEXANDER, DAISA [FB]
06:04	GOOD! 3PTR by WANINK, CHLOE	65-66	V 1	
06:04	ASSIST by BOOKER, CAIRO			
05:51	FOUL (PERSONAL) by HATTON, LILLY			
05:51	SUB OUT: HATTON, LILLY			
05:51	SUB IN: TOMLIN, ALEXIS			
05:51		66-66	T	GOOD! FT by THOMPSON, UNIQUE [FB]
05:51				MISSED FT by THOMPSON, UNIQUE
05:50				REBOUND (OFF) by HUGHES, ANNIE
05:46				MISSED JUMPER by ALEXANDER, DAISA
05:42	REBOUND (DEF) by BOOKER, CAIRO			
05:38	MISSED LAYUP by MCDAVID, JAMARI			
05:37				REBOUND (DEF) by WHITE, KIYAE'
05:37	FOUL (PERSONAL) by TOMLIN, ALEXIS			
05:33				SUB OUT: MOORE, BROOKE
05:33				SUB OUT: THOMPSON, UNIQUE

Time	VISITORS: Wofford	Score	Margin	HOME: Auburn
05:33				SUB IN: JACKSON, ABIGAYLE
05:33				SUB IN: ROBINSON-NWAGWU, MORGAN
05:17	FOUL (PERSONAL) by TOMLIN, ALEXIS			
05:17	SUB OUT: TOMLIN, ALEXIS			
05:17	SUB IN: GROB, JAMIE			
05:01	FOUL (PERSONAL) by MCDAVID, JAMARI			
05:01				MISSED FT by WHITE, KIYAE'
05:01				REBOUND (OFF) by TEAM
05:01				MISSED FT by WHITE, KIYAE'
04:59				REBOUND (OFF) by HUGHES, ANNIE
04:59		68-66	H 2	GOOD! LAYUP by HUGHES, ANNIE
04:59	FOUL (PERSONAL) by MCDAVID, JAMARI			
04:59				SUB OUT: WHITE, KIYAE'
04:59				SUB IN: HOWARD, ERIN
04:59		69-66	H 3	GOOD! FT by HUGHES, ANNIE
04:44	MISSED JUMPER by GREEN, DA'JA			
04:39				REBOUND (DEF) by HOWARD, ERIN
04:22	FOUL (PERSONAL) by MCDAVID, JAMARI			
04:22				SUB OUT: HUGHES, ANNIE
04:22				SUB IN: MOORE, BROOKE
04:22	SUB OUT: MCDAVID, JAMARI			
04:22	SUB OUT: GROB, JAMIE			
04:22	SUB IN: HATTON, LILLY			
04:22	SUB IN: COOK, LAWREN			
04:22		70-66	H 4	GOOD! FT by JACKSON, ABIGAYLE
04:22				MISSED FT by JACKSON, ABIGAYLE
04:19	REBOUND (DEF) by HATTON, LILLY			
04:03				FOUL (PERSONAL) by HOWARD, ERIN
04:03				SUB OUT: JACKSON, ABIGAYLE
04:03				SUB IN: THOMPSON, UNIQUE
04:03	GOOD! FT by COOK, LAWREN	70-67	H 3	
04:03	GOOD! FT by COOK, LAWREN	70-68	H 2	
03:52				MISSED LAYUP by ROBINSON-NWAGWU, MORGAN
03:48	REBOUND (DEF) by HATTON, LILLY			
03:35	MISSED JUMPER by GREEN, DA'JA			
03:29				REBOUND (DEF) by THOMPSON, UNIQUE
03:21		72-68	H 4	GOOD! LAYUP by MOORE, BROOKE
03:21				ASSIST by ROBINSON-NWAGWU, MORGAN
03:02	MISSED JUMPER by WANINK, CHLOE			
03:01				REBOUND (DEF) by TEAM
03:01				SUB OUT: ROBINSON-NWAGWU, MORGAN
03:01				SUB IN: HUGHES, ANNIE
02:40				MISSED 3PTR by MOORE, BROOKE
02:35				REBOUND (OFF) by THOMPSON, UNIQUE
02:34		74-68	H 6	GOOD! LAYUP by THOMPSON, UNIQUE
02:19	MISSED JUMPER by BOOKER, CAIRO			
02:19				BLOCK by MOORE, BROOKE
02:12				REBOUND (DEF) by MOORE, BROOKE
02:12	FOUL (PERSONAL) by COOK, LAWREN			
02:12	TIMEOUT 30SEC			
02:12		75-68	H 7	GOOD! FT by MOORE, BROOKE [FB]
02:12		76-68	H 8	GOOD! FT by MOORE, BROOKE [FB]
01:56	MISSED 3PTR by BOOKER, CAIRO			
01:51	REBOUND (OFF) by WANINK, CHLOE			
01:45	GOOD! JUMPER by HATTON, LILLY [PNT]	76-70	H 6	
01:19		78-70	H 8	GOOD! JUMPER by ALEXANDER, DAISA
01:00	MISSED 3PTR by GREEN, DA'JA			
00:58	REBOUND (OFF) by WANINK, CHLOE			
00:50	GOOD! LAYUP by BOOKER, CAIRO	78-72	H 6	
00:50	ASSIST by WANINK, CHLOE			
00:27				TURNOVER (BADPASS) by ALEXANDER, DAISA
00:27	STEAL by WANINK, CHLOE			
00:20	GOOD! LAYUP by WANINK, CHLOE [FB/PNT]	78-74	H 4	
00:19	FOUL (PERSONAL) by COOK, LAWREN			
00:19				SUB OUT: HOWARD, ERIN
00:19				SUB IN: WHITE, KIYAE'
00:19		79-74	H 5	GOOD! FT by ALEXANDER, DAISA [FB]
00:19		80-74	H 6	GOOD! FT by ALEXANDER, DAISA [FB]
00:19	TIMEOUT TEAM			
00:18				FOUL (PERSONAL) by HUGHES, ANNIE
00:18	GOOD! FT by GREEN, DA'JA [FB]	80-75	H 5	
00:18	GOOD! FT by GREEN, DA'JA [FB]	80-76	H 4	
00:18				SUB OUT: WHITE, KIYAE'
00:18				SUB IN: HOWARD, ERIN
00:18				TIMEOUT 30SEC
00:14	FOUL (PERSONAL) by COOK, LAWREN			
00:14		81-76	H 5	GOOD! FT by ALEXANDER, DAISA [FB]
00:14		82-76	H 6	GOOD! FT by ALEXANDER, DAISA [FB]
00:14				SUB OUT: HOWARD, ERIN
00:14				SUB IN: WHITE, KIYAE'

Time	VISITORS: Wofford	Score	Margin	HOME: Auburn
00:06	GOOD! 3PTR by WANINK, CHLOE	82-79	H 3	
00:05	FOUL (PERSONAL) by BOOKER, CAIRO			
00:05		83-79	H 4	GOOD! FT by ALEXANDER, DAISA [FB]
00:05		84-79	H 5	GOOD! FT by ALEXANDER, DAISA [FB]
00:00	GOOD! 3PTR by GREEN, DA'JA [FB]	84-82	H 2	

Wofford 82, Auburn 84

Points from (This Period)	WOF	AUB
In the Paint	10	12
Off Turns	8	1
2nd Chance	2	5
Fast Break	13	10
Bench	4	1

Official Scoring/Possession Reference Chart
Wofford vs Auburn
Period 1
November 06, 2019 at Auburn Arena - Auburn, Ala.



Period 1

Starters:

Wofford: 10 BOOKER,CAIRO (G); 12 MCDAVID,JAMARI (F); 14 HATTON,LILLY (F); 35 GREEN,DA'JA (G); 1 WANINK,CHLOE (G);

Auburn: 00 ALEXANDER,DAISA (G); 10 WHITE,KIYAE' (F); 20 THOMPSON,UNIQUE (F); 3 HUGHES,ANNIE (G); 5 MOORE,BROOKE (G);

Time	VISITORS: Wofford	Score	Margin	HOME: Auburn
09:46	GOOD! JUMPER by GREEN, DA'JA	0-2	V 2	
09:16	GOOD! JUMPER by GREEN, DA'JA	0-4	V 4	
08:55		2-4	V 2	GOOD! JUMPER by MOORE, BROOKE
08:08		4-4	T	GOOD! JUMPER by THOMPSON, UNIQUE [PNT]
05:42	GOOD! LAYUP by GREEN, DA'JA [FB]	4-6	V 2	
05:29		5-6	V 1	GOOD! FT by THOMPSON, UNIQUE
05:29		6-6	T	GOOD! FT by THOMPSON, UNIQUE
04:54		8-6	H 2	GOOD! JUMPER by THOMPSON, UNIQUE
04:12	GOOD! 3PTR by GREEN, DA'JA	8-9	V 1	
01:53	GOOD! JUMPER by WANINK, CHLOE [PNT]	8-11	V 3	
00:38		9-11	V 2	GOOD! FT by ALEXANDER, DAISA
00:07		11-11	T	GOOD! JUMPER by MOORE, BROOKE

Wofford 11, Auburn 11

Official Scoring/Possession Reference Chart
Wofford vs Auburn
Period 2
November 06, 2019 at Auburn Arena - Auburn, Ala.



Period 2

Starters:

Wofford: 10 BOOKER,CAIRO (G); 12 MCDAVID,JAMARI (F); 14 HATTON,LILLY (F); 35 GREEN,DA'JA (G); 1 WANINK,CHLOE (G);

Auburn: 00 ALEXANDER,DAISA (G); 10 WHITE,KIYAE' (F); 20 THOMPSON,UNIQUE (F); 3 HUGHES,ANNIE (G); 5 MOORE,BROOKE (G);

Time	VISITORS: Wofford	Score	Margin	HOME: Auburn
09:26		13-11	H 2	GOOD! LAYUP by THOMPSON, UNIQUE [PNT]
08:04	GOOD! 3PTR by WANINK, CHLOE	13-14	V 1	
05:13		22-17	H 5	GOOD! LAYUP by PERRY, MALIYA
04:41	GOOD! FT by BOOKER, CAIRO	22-18	H 4	
04:41	GOOD! FT by BOOKER, CAIRO	22-19	H 3	
04:27		23-19	H 4	GOOD! FT by THOMPSON, UNIQUE [FB]
04:27		24-19	H 5	GOOD! FT by THOMPSON, UNIQUE [FB]
03:47		26-19	H 7	GOOD! LAYUP by THOMPSON, UNIQUE
02:59	GOOD! LAYUP by BOOKER, CAIRO	26-21	H 5	
02:51		27-21	H 6	GOOD! FT by THOMPSON, UNIQUE
02:51		28-21	H 7	GOOD! FT by THOMPSON, UNIQUE
02:51		30-21	H 9	GOOD! LAYUP by HUGHES, ANNIE [FB/PNT]
02:13		32-21	H 11	GOOD! LAYUP by WHITE, KIYAE'
01:56	GOOD! 3PTR by GREEN, DA'JA	32-24	H 8	
00:35		35-24	H 11	GOOD! 3PTR by PERRY, MALIYA
07:10		15-14	H 1	GOOD! JUMPER by ALEXANDER, DAISA
06:48		17-14	H 3	GOOD! JUMPER by ALEXANDER, DAISA [PNT]

Wofford 24, Auburn 35

Official Scoring/Possession Reference Chart
Wofford vs Auburn
Period 3
November 06, 2019 at Auburn Arena - Auburn, Ala.



Period 3

Starters:

Wofford: 10 BOOKER,CAIRO (G); 12 MCDAVID,JAMARI (F); 14 HATTON,LILLY (F); 35 GREEN,DA'JA (G); 1 WANINK,CHLOE (G);

Auburn: 00 ALEXANDER,DAISA (G); 10 WHITE,KIYAE' (F); 20 THOMPSON,UNIQUE (F); 3 HUGHES,ANNIE (G); 5 MOORE,BROOKE (G);

Time	VISITORS: Wofford	Score	Margin	HOME: Auburn
09:23		37-24	H 13	GOOD! LAYUP by HUGHES, ANNIE
09:12	GOOD! FT by MCDAVID, JAMARI	37-25	H 12	
08:58	GOOD! 3PTR by WANINK, CHLOE	37-28	H 9	
08:48		40-28	H 12	GOOD! 3PTR by MOORE, BROOKE
08:40	GOOD! JUMPER by BOOKER, CAIRO	40-30	H 10	
08:20		42-30	H 12	GOOD! LAYUP by ALEXANDER, DAISA
07:18	GOOD! FT by MCDAVID, JAMARI	42-31	H 11	
07:18	GOOD! FT by MCDAVID, JAMARI	42-32	H 10	
06:39		44-32	H 12	GOOD! JUMPER by ALEXANDER, DAISA
06:10		47-32	H 15	GOOD! 3PTR by HUGHES, ANNIE [FB]
05:39		49-32	H 17	GOOD! LAYUP by MOORE, BROOKE
05:07	GOOD! LAYUP by MCDAVID, JAMARI [PNT]	49-34	H 15	
04:47		51-34	H 17	GOOD! LAYUP by MOORE, BROOKE [PNT]
04:34	GOOD! 3PTR by WANINK, CHLOE	51-37	H 14	
04:16		53-37	H 16	GOOD! JUMPER by THOMPSON, UNIQUE
05:34		20-17	H 3	GOOD! 3PTR by ALEXANDER, DAISA
05:55	GOOD! 3PTR by WANINK, CHLOE	17-17	T	
03:16	GOOD! JUMPER by GREEN, DA'JA	53-39	H 14	
02:50		55-39	H 16	GOOD! JUMPER by JACKSON, ABIGAYLE [PNT]
02:36	GOOD! 3PTR by GREEN, DA'JA	55-42	H 13	
02:20		57-42	H 15	GOOD! LAYUP by JACKSON, ABIGAYLE [PNT]
02:03	GOOD! 3PTR by WANINK, CHLOE	57-45	H 12	
01:35	GOOD! FT by BOOKER, CAIRO	57-46	H 11	
01:35	GOOD! FT by BOOKER, CAIRO	57-47	H 10	
01:11	GOOD! FT by COOK, LAWREN	57-48	H 9	
00:30		58-48	H 10	GOOD! FT by ALEXANDER, DAISA

Wofford 48, Auburn 58

Official Scoring/Possession Reference Chart
Wofford vs Auburn
Period 4
November 06, 2019 at Auburn Arena - Auburn, Ala.



Period 4

Starters:

Wofford: 10 BOOKER,CAIRO (G); 12 MCDAVID,JAMARI (F); 14 HATTON,LILLY (F); 35 GREEN,DA'JA (G); 1 WANINK,CHLOE (G);
Auburn: 00 ALEXANDER,DAISA (G); 10 WHITE,KIYAE' (F); 20 THOMPSON,UNIQUE (F); 3 HUGHES,ANNIE (G); 5 MOORE,BROOKE (G);

Time	VISITORS: Wofford	Score	Margin	HOME: Auburn
09:43	GOOD! 3PTR by GREEN, DA'JA	58-51	H 7	
09:28		60-51	H 9	GOOD! LAYUP by THOMPSON, UNIQUE [PNT]
09:11	GOOD! FT by BOOKER, CAIRO	60-52	H 8	
08:38	GOOD! FT by COOK, LAWREN [FB]	60-53	H 7	
08:38	GOOD! FT by COOK, LAWREN [FB]	60-54	H 6	
08:23	GOOD! LAYUP by MCDAVID, JAMARI [FB]	60-56	H 4	
08:04		62-56	H 6	GOOD! LAYUP by THOMPSON, UNIQUE [PNT]
07:56	GOOD! 3PTR by WANINK, CHLOE	62-59	H 3	
07:41		64-59	H 5	GOOD! LAYUP by THOMPSON, UNIQUE
07:12	GOOD! LAYUP by BOOKER, CAIRO	64-61	H 3	
06:44	GOOD! FT by HATTON, LILLY [FB]	64-62	H 2	
06:44	GOOD! FT by HATTON, LILLY [FB]	64-63	H 1	
06:12		65-63	H 2	GOOD! FT by ALEXANDER, DAISA [FB]
06:04	GOOD! 3PTR by WANINK, CHLOE	65-66	V 1	
05:51		66-66	T	GOOD! FT by THOMPSON, UNIQUE [FB]
04:59		68-66	H 2	GOOD! LAYUP by HUGHES, ANNIE
04:59		69-66	H 3	GOOD! FT by HUGHES, ANNIE
04:22		70-66	H 4	GOOD! FT by JACKSON, ABIGAYLE
04:03	GOOD! FT by COOK, LAWREN	70-67	H 3	
04:03	GOOD! FT by COOK, LAWREN	70-68	H 2	
03:21		72-68	H 4	GOOD! LAYUP by MOORE, BROOKE
02:34		74-68	H 6	GOOD! LAYUP by THOMPSON, UNIQUE
02:12		75-68	H 7	GOOD! FT by MOORE, BROOKE [FB]
02:12		76-68	H 8	GOOD! FT by MOORE, BROOKE [FB]
01:45	GOOD! JUMPER by HATTON, LILLY [PNT]	76-70	H 6	
01:19		78-70	H 8	GOOD! JUMPER by ALEXANDER, DAISA
00:50	GOOD! LAYUP by BOOKER, CAIRO	78-72	H 6	
00:20	GOOD! LAYUP by WANINK, CHLOE [FB/PNT]	78-74	H 4	
00:19		79-74	H 5	GOOD! FT by ALEXANDER, DAISA [FB]
00:19		80-74	H 6	GOOD! FT by ALEXANDER, DAISA [FB]
00:18	GOOD! FT by GREEN, DA'JA [FB]	80-75	H 5	
00:18	GOOD! FT by GREEN, DA'JA [FB]	80-76	H 4	
00:14		81-76	H 5	GOOD! FT by ALEXANDER, DAISA [FB]
00:14		82-76	H 6	GOOD! FT by ALEXANDER, DAISA [FB]
00:06	GOOD! 3PTR by WANINK, CHLOE	82-79	H 3	
00:05		83-79	H 4	GOOD! FT by ALEXANDER, DAISA [FB]
00:05		84-79	H 5	GOOD! FT by ALEXANDER, DAISA [FB]
00:00	GOOD! 3PTR by GREEN, DA'JA [FB]	84-82	H 2	

Wofford 82, Auburn 84

Official Substitutions Log
Wofford vs Auburn
Period 1
November 06, 2019 at Auburn Arena - Auburn, Ala.



VISITORS: Wofford	Time	Score	HOME: Auburn
10 BOOKER, CAIRO			00 ALEXANDER, DAISA
12 MCDAVID, JAMARI			10 WHITE, KIYAE'
14 HATTON, LILLY			20 THOMPSON, UNIQUE
35 GREEN, DA'JA			3 HUGHES, ANNIE
1 WANINK, CHLOE			5 MOORE, BROOKE
	06:05	4-4	SUB OUT: ALEXANDER, DAISA
	06:05		SUB IN: ROBINSON-NWAGWU, MORGAN
	05:29	6-6	SUB OUT: WHITE, KIYAE'
	05:29		SUB IN: HOWARD, ERIN
	04:54	6-8	SUB OUT: MOORE, BROOKE
	04:54		SUB OUT: THOMPSON, UNIQUE
	04:54		SUB IN: ALEXANDER, DAISA
	04:54		SUB IN: JACKSON, ABIGAYLE
SUB OUT: 10 BOOKER, CAIRO	04:54		
SUB OUT: 12 MCDAVID, JAMARI	04:54		
SUB OUT: 14 HATTON, LILLY	04:54		
SUB IN: 2 LUTZ, NIYAH	04:54		
SUB IN: 21 TOMLIN, ALEXIS	04:54		
SUB IN: 23 COOK, LAWREN	04:54		
	03:57	9-8	SUB OUT: HUGHES, ANNIE
	03:57		SUB IN: WHITE, KIYAE'
	03:13	9-8	SUB OUT: JACKSON, ABIGAYLE
	03:13		SUB IN: THOMPSON, UNIQUE
	01:35	11-8	SUB OUT: WHITE, KIYAE'
	01:35		SUB OUT: HOWARD, ERIN
	01:35		SUB OUT: ROBINSON-NWAGWU, MORGAN
	01:35		SUB IN: HUGHES, ANNIE
	01:35		SUB IN: MOORE, BROOKE
	01:35		SUB IN: PERRY, MALIYA
SUB OUT: 1 WANINK, CHLOE	01:35		
SUB OUT: 23 COOK, LAWREN	01:35		
SUB IN: 10 BOOKER, CAIRO	01:35		
SUB IN: 12 MCDAVID, JAMARI	01:35		
SUB OUT: 35 GREEN, DA'JA	00:48	11-8	
SUB IN: 20 PULANCO, ELENA	00:48		
	00:29	11-9	SUB OUT: PERRY, MALIYA
	00:29		SUB IN: KELLY, NATALIE

Wofford 11, Auburn 11

Official Substitutions Log
Wofford vs Auburn
Period 2
November 06, 2019 at Auburn Arena - Auburn, Ala.



VISITORS: Wofford	Time	Score	HOME: Auburn
10 BOOKER, CAIRO			00 ALEXANDER, DAISA
12 MCDAVID, JAMARI			10 WHITE, KIYAE'
14 HATTON, LILLY			20 THOMPSON, UNIQUE
35 GREEN, DA'JA			3 HUGHES, ANNIE
1 WANINK, CHLOE			5 MOORE, BROOKE
SUB OUT: 20 PULANCO, ELENA	10:00	-	
SUB OUT: 21 TOMLIN, ALEXIS	10:00		
SUB IN: 1 WANINK, CHLOE	10:00		
SUB IN: 14 HATTON, LILLY	10:00		
SUB OUT: 14 HATTON, LILLY	08:47	11-13	
SUB IN: 21 TOMLIN, ALEXIS	08:47		
	08:07	11-13	SUB OUT: HUGHES, ANNIE
	08:07		SUB IN: HOWARD, ERIN
	04:41	17-22	SUB OUT: WHITE, KIYAE'
	04:41		SUB OUT: HOWARD, ERIN
	04:41		SUB IN: HUGHES, ANNIE
	04:41		SUB IN: THOMPSON, UNIQUE
SUB OUT: 20 PULANCO, ELENA	03:39	19-26	
SUB IN: 35 GREEN, DA'JA	03:39		
	03:14	19-26	SUB OUT: ROBINSON-NWAGWU, MORGAN
	03:14		SUB IN: ALEXANDER, DAISA
	02:51	21-28	SUB OUT: THOMPSON, UNIQUE
	02:51		SUB IN: WHITE, KIYAE'
	02:23	21-30	SUB OUT: HUGHES, ANNIE
	02:23		SUB IN: HOWARD, ERIN
SUB OUT: 23 COOK, LAWREN	02:00	21-32	
SUB IN: 12 MCDAVID, JAMARI	02:00		
SUB OUT: 25 GROB, JAMIE	01:33	24-32	
SUB IN: 21 TOMLIN, ALEXIS	01:33		
	00:43	24-32	SUB OUT: WHITE, KIYAE'
	00:43		SUB IN: THOMPSON, UNIQUE

Wofford 24, Auburn 35

Official Substitutions Log
Wofford vs Auburn
Period 3
November 06, 2019 at Auburn Arena - Auburn, Ala.



VISITORS: Wofford	Time	Score	HOME: Auburn
10 BOOKER, CAIRO			00 ALEXANDER, DAISA
12 MCDAVID, JAMARI			10 WHITE, KIYAE'
14 HATTON, LILLY			20 THOMPSON, UNIQUE
35 GREEN, DA'JA			3 HUGHES, ANNIE
1 WANINK, CHLOE			5 MOORE, BROOKE
	10:00	-	SUB OUT: PERRY, MALIYA
	10:00		SUB OUT: HOWARD, ERIN
	10:00		SUB IN: HUGHES, ANNIE
	10:00		SUB IN: WHITE, KIYAE'
SUB OUT: 21 TOMLIN, ALEXIS	09:49	-	
SUB IN: 14 HATTON, LILLY	09:49		
SUB OUT: 14 HATTON, LILLY	09:12	24-37	
SUB IN: 21 TOMLIN, ALEXIS	09:12		
	07:18	32-42	SUB OUT: WHITE, KIYAE'
	07:18		SUB IN: HOWARD, ERIN
	06:07	32-47	SUB OUT: HUGHES, ANNIE
	06:07		SUB IN: WHITE, KIYAE'
	05:28	32-49	SUB OUT: WHITE, KIYAE'
	05:28		SUB IN: HUGHES, ANNIE
SUB OUT: 21 TOMLIN, ALEXIS	05:28		
SUB IN: 14 HATTON, LILLY	05:28		
	03:49	37-53	SUB OUT: ALEXANDER, DAISA
	03:49		SUB IN: ROBINSON-NWAGWU, MORGAN
	03:49		SUB OUT: THOMPSON, UNIQUE
	03:49		SUB OUT: HOWARD, ERIN
	03:49		SUB IN: JACKSON, ABIGAYLE
	03:49		SUB IN: PERRY, MALIYA
SUB OUT: 12 MCDAVID, JAMARI	01:46	45-57	
SUB IN: 23 COOK, LAWREN	01:46		
	01:35	45-57	SUB OUT: MOORE, BROOKE
	01:35		SUB IN: ALEXANDER, DAISA
	01:11	47-57	SUB OUT: JACKSON, ABIGAYLE
	01:11		SUB IN: THOMPSON, UNIQUE
	00:59	48-57	SUB OUT: ROBINSON-NWAGWU, MORGAN
	00:59		SUB IN: MOORE, BROOKE
	00:30	48-58	SUB OUT: ALEXANDER, DAISA
	00:30		SUB IN: ROBINSON-NWAGWU, MORGAN

Wofford 48, Auburn 58

Official Substitutions Log
Wofford vs Auburn
Period 4
November 06, 2019 at Auburn Arena - Auburn, Ala.



VISITORS: Wofford	Time	Score	HOME: Auburn
10 BOOKER, CAIRO			00 ALEXANDER, DAISA
12 MCDAVID, JAMARI			10 WHITE, KIYAE'
14 HATTON, LILLY			20 THOMPSON, UNIQUE
35 GREEN, DA'JA			3 HUGHES, ANNIE
1 WANINK, CHLOE			5 MOORE, BROOKE
	09:11	51-60	SUB OUT: ROBINSON-NWAGWU, MORGAN
	09:11		SUB IN: ALEXANDER, DAISA
	08:50	52-60	SUB OUT: PERRY, MALIYA
	08:50		SUB IN: HOWARD, ERIN
SUB OUT: 23 COOK, LAWREN	08:38	54-60	
SUB IN: 12 MCDAVID, JAMARI	08:38		
	08:16	56-60	SUB OUT: HOWARD, ERIN
	08:16		SUB IN: WHITE, KIYAE'
SUB OUT: 14 HATTON, LILLY	05:51	66-65	
SUB IN: 21 TOMLIN, ALEXIS	05:51		
	05:33	66-66	SUB OUT: MOORE, BROOKE
	05:33		SUB OUT: THOMPSON, UNIQUE
	05:33		SUB IN: JACKSON, ABIGAYLE
	05:33		SUB IN: ROBINSON-NWAGWU, MORGAN
SUB OUT: 21 TOMLIN, ALEXIS	05:17	66-66	
SUB IN: 25 GROB, JAMIE	05:17		
	04:59	66-68	SUB OUT: WHITE, KIYAE'
	04:59		SUB IN: HOWARD, ERIN
	04:22	66-69	SUB OUT: HUGHES, ANNIE
	04:22		SUB IN: MOORE, BROOKE
SUB OUT: 12 MCDAVID, JAMARI	04:22		
SUB OUT: 25 GROB, JAMIE	04:22		
SUB IN: 14 HATTON, LILLY	04:22		
SUB IN: 23 COOK, LAWREN	04:22		
	04:03	66-70	SUB OUT: JACKSON, ABIGAYLE
	04:03		SUB IN: THOMPSON, UNIQUE
	03:01	68-72	SUB OUT: ROBINSON-NWAGWU, MORGAN
	03:01		SUB IN: HUGHES, ANNIE
	00:19	74-78	SUB OUT: HOWARD, ERIN
	00:19		SUB IN: WHITE, KIYAE'
	00:18	76-80	SUB OUT: WHITE, KIYAE'
	00:18		SUB IN: HOWARD, ERIN
	00:14	76-82	SUB OUT: HOWARD, ERIN
	00:14		SUB IN: WHITE, KIYAE'

Wofford 82, Auburn 84

Official Shot Chart
Wofford vs Auburn
PERIOD 1 Shots
 November 06, 2019 at Auburn Arena - Auburn, Ala.



Auburn

Wofford

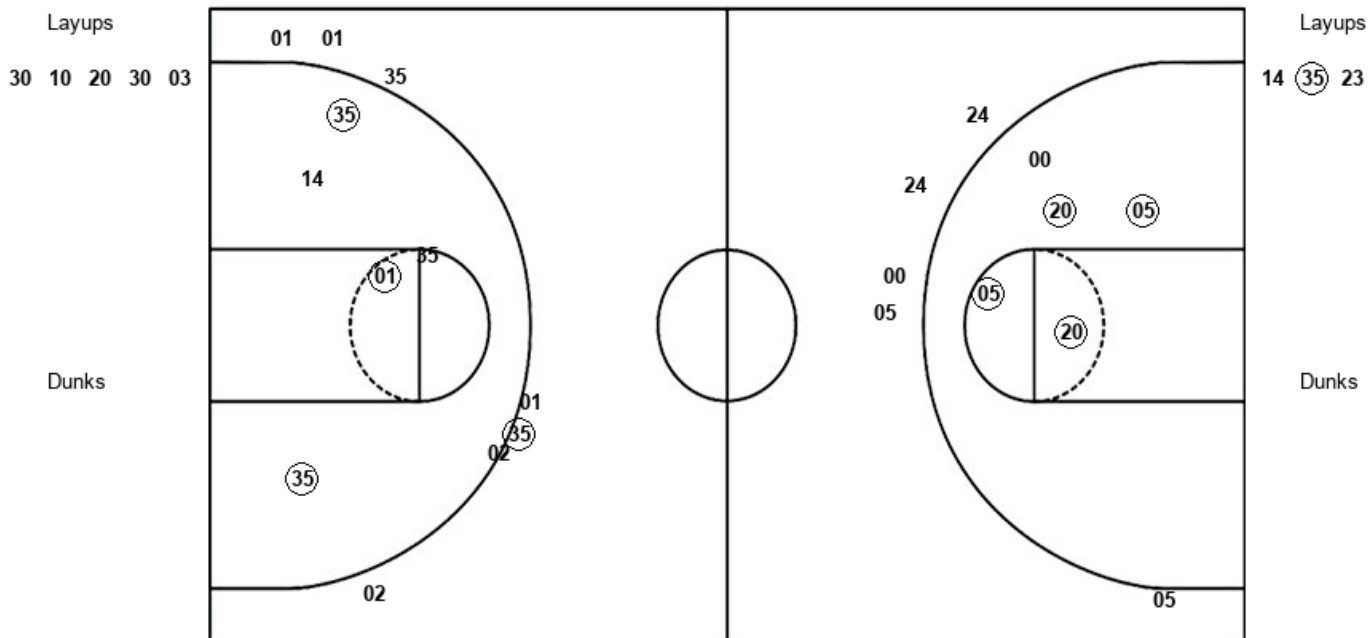

AUB : Period 1	Made	Att	Pct
Layups	0	5	00.0
Dunks	0	0	0
2PT Field Goals	4	10	40.0
3PT Field Goals	0	5	00.0
Total Field Goals	4	15	26.7

WOF : Period 1	Made	Att	Pct
Layups	1	3	33.3
Dunks	0	0	0
2PT Field Goals	4	8	50.0
3PT Field Goals	1	7	14.3
Total Field Goals	5	15	33.3

Official Shot Chart
Wofford vs Auburn
PERIOD 2 Shots
 November 06, 2019 at Auburn Arena - Auburn, Ala.



Auburn

Wofford

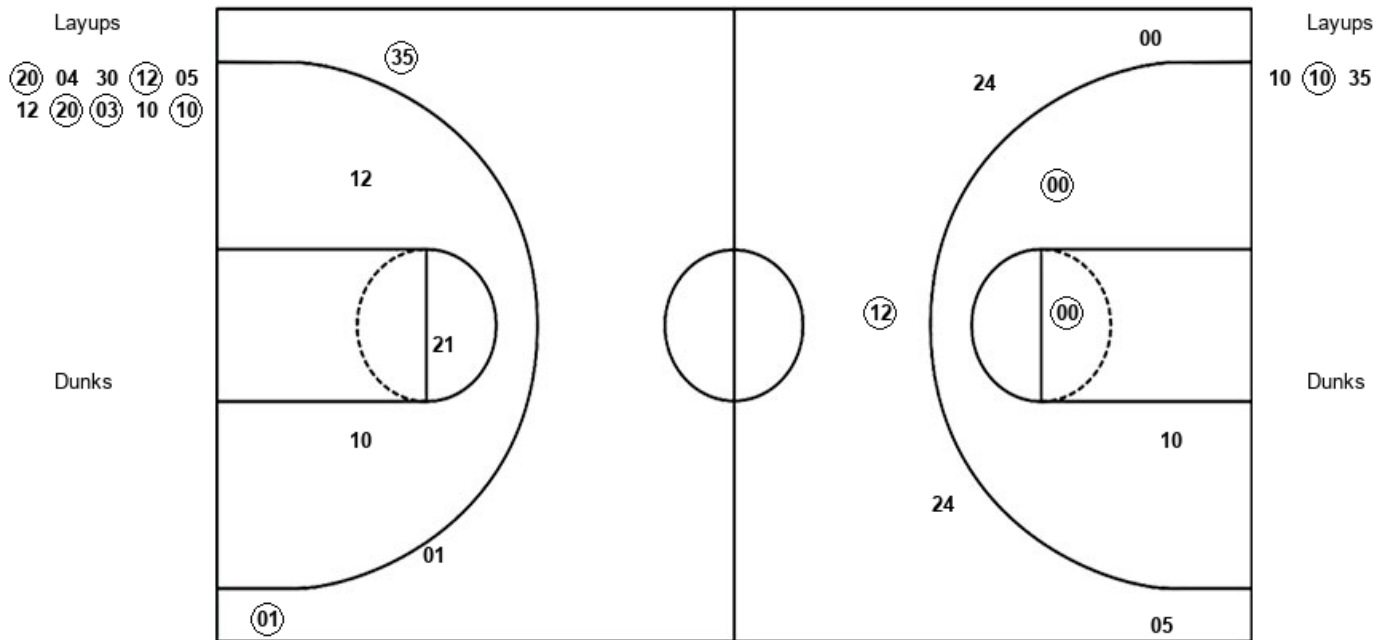

AUB : Period 2	Made	Att	Pct
Layups	5	10	50.0
Dunks	0	0	0
2PT Field Goals	7	13	53.8
3PT Field Goals	2	6	33.3
Total Field Goals	9	19	47.4

WOF : Period 2	Made	Att	Pct
Layups	1	3	33.3
Dunks	0	0	0
2PT Field Goals	1	7	14.3
3PT Field Goals	3	4	75.0
Total Field Goals	4	11	36.4

Official Shot Chart
Wofford vs Auburn
PERIOD 3 Shots
 November 06, 2019 at Auburn Arena - Auburn, Ala.



Auburn

Wofford

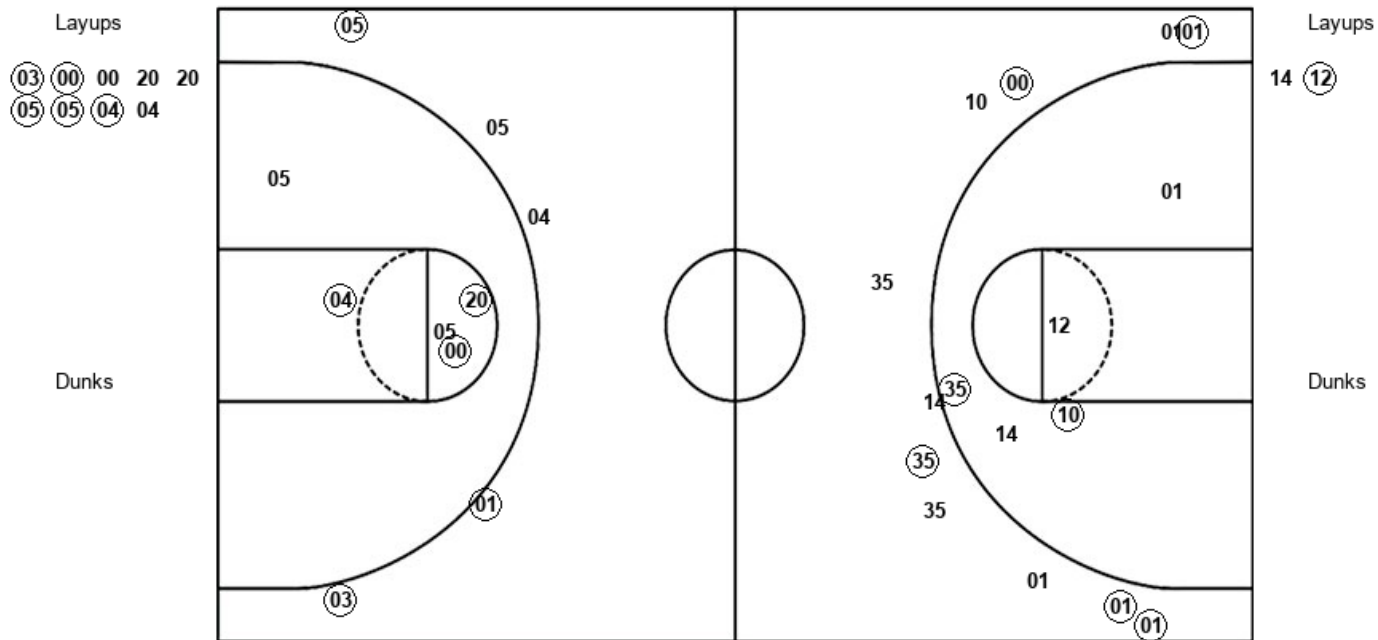

AUB : Period 3	Made	Att	Pct
Layups	5	9	55.6
Dunks	0	0	0
2PT Field Goals	8	14	57.1
3PT Field Goals	2	4	50.0
Total Field Goals	10	18	55.6

WOF : Period 3	Made	Att	Pct
Layups	1	2	50.0
Dunks	0	0	0
2PT Field Goals	3	8	37.5
3PT Field Goals	4	9	44.4
Total Field Goals	7	17	41.2

Official Shot Chart
Wofford vs Auburn
PERIOD 4 Shots
 November 06, 2019 at Auburn Arena - Auburn, Ala.



Auburn

Wofford

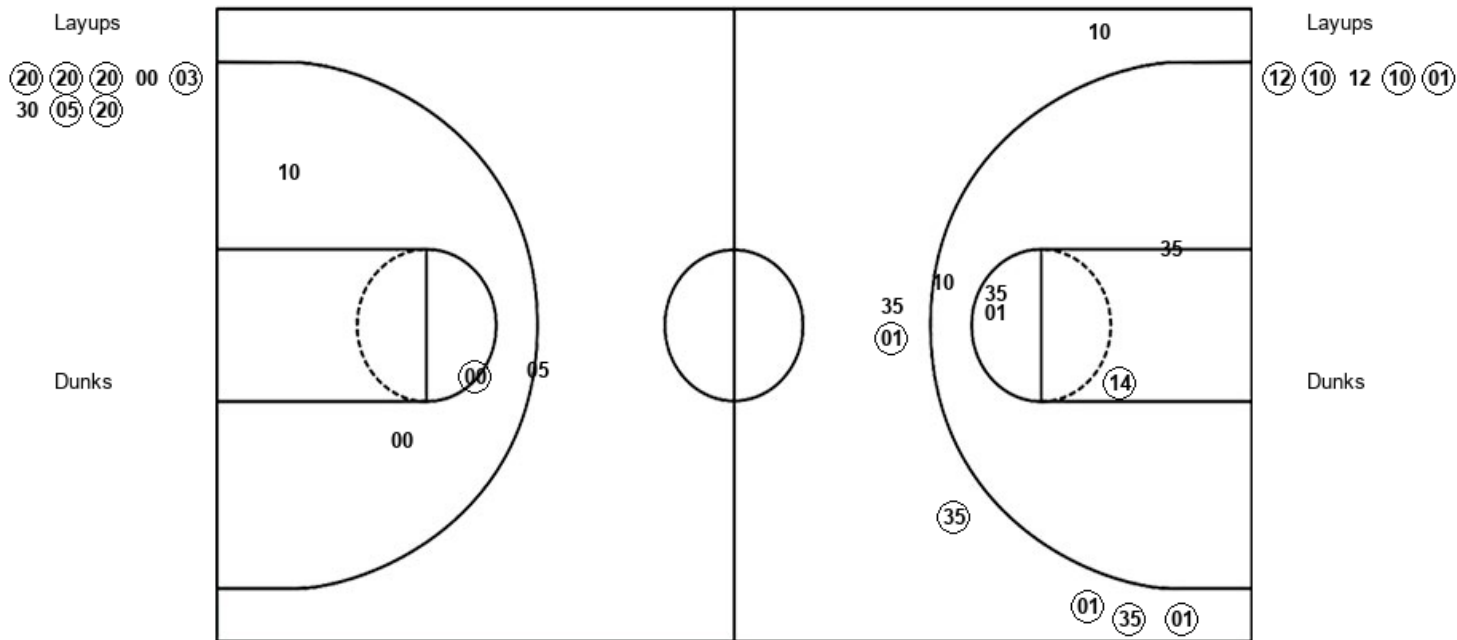

AUB : Period 4	Made	Att	Pct
Layups	6	8	75.0
Dunks	0	0	0
2PT Field Goals	7	11	63.6
3PT Field Goals	0	1	00.0
Total Field Goals	7	12	58.3

WOF : Period 4	Made	Att	Pct
Layups	4	5	80.0
Dunks	0	0	0
2PT Field Goals	5	10	50.0
3PT Field Goals	5	7	71.4
Total Field Goals	10	17	58.8

Official Shot Chart
Wofford vs Auburn
Wofford Team Shots
 November 06, 2019 at Auburn Arena - Auburn, Ala.



Layups

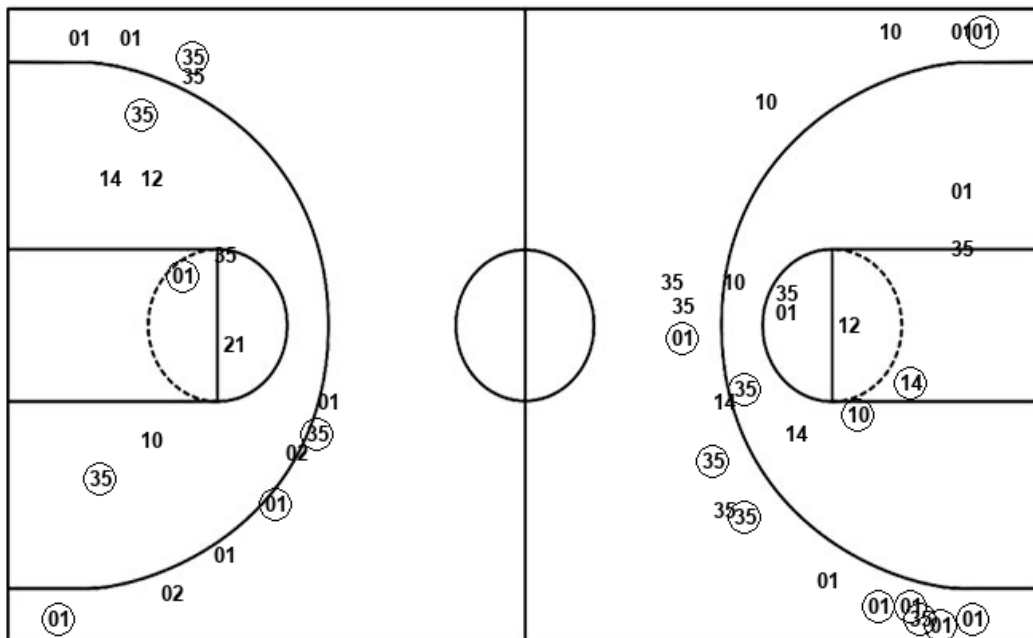

Layups

14 (35) 23 10 (10)
 35 14 (12) (12) (10)
 12 (10) (01)

Dunks

Dunks

WOF : Period 1	Made	Att	Pct
Layups	1	3	33.3
Dunks	0	0	0
2PT Field Goals	4	8	50.0
3PT Field Goals	1	7	14.3
Total Field Goals	5	15	33.3

WOF : Period 2	Made	Att	Pct
Layups	1	3	33.3
Dunks	0	0	0
2PT Field Goals	1	7	14.3
3PT Field Goals	3	4	75.0
Total Field Goals	4	11	36.4

WOF : Period 3	Made	Att	Pct
Layups	1	2	50.0
Dunks	0	0	0
2PT Field Goals	3	8	37.5
3PT Field Goals	4	9	44.4
Total Field Goals	7	17	41.2

WOF : Period 4	Made	Att	Pct
Layups	4	5	80.0
Dunks	0	0	0
2PT Field Goals	5	10	50.0
3PT Field Goals	5	7	71.4
Total Field Goals	10	17	58.8

Official Shot Chart
Wofford vs Auburn
Auburn Team Shots
 November 06, 2019 at Auburn Arena - Auburn, Ala.



Layups

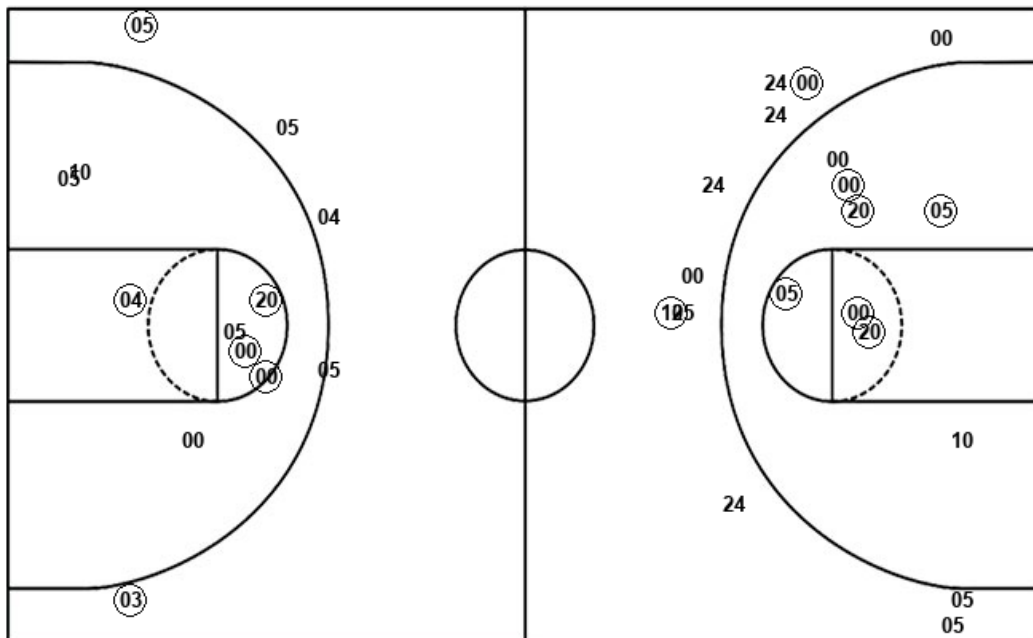

Layups

30	10	20	30	03
20	04	30	12	05
12	20	03	10	10
03	00	00	20	20
05	05	04	04	20
20	20	00	03	30
05	20			

Dunks

Dunks

AUB : Period 1	Made	Att	Pct
Layups	0	5	00.0
Dunks	0	0	0
2PT Field Goals	4	10	40.0
3PT Field Goals	0	5	00.0
Total Field Goals	4	15	26.7

AUB : Period 2	Made	Att	Pct
Layups	5	10	50.0
Dunks	0	0	0
2PT Field Goals	7	13	53.8
3PT Field Goals	2	6	33.3
Total Field Goals	9	19	47.4

AUB : Period 3	Made	Att	Pct
Layups	5	9	55.6
Dunks	0	0	0
2PT Field Goals	8	14	57.1
3PT Field Goals	2	4	50.0
Total Field Goals	10	18	55.6

AUB : Period 4	Made	Att	Pct
Layups	6	8	75.0
Dunks	0	0	0
2PT Field Goals	7	11	63.6
3PT Field Goals	0	1	00.0
Total Field Goals	7	12	58.3