

## FINAL SCORE



**South Fla.**

**39**



**UConn**

**80**

March 02, 2020 • XL Center - Storrs, Conn.

## FINAL STATISTICS



**Official Box Score**  
**South Fla. vs UConn**  
**Game Totals -- Final Statistics**  
**March 02, 2020 at XL Center - Storrs, Conn.**



**South Fla. 39**

| No.           | Player            | S | Pts       | FG           | 3FG         | FT          | OR        | DR        | TR        | PF        | A        | TO        | Blk      | Stl      | Min        | +/- |
|---------------|-------------------|---|-----------|--------------|-------------|-------------|-----------|-----------|-----------|-----------|----------|-----------|----------|----------|------------|-----|
| 03            | HARVEY, SYDNI     | G | 16        | 5-14         | 2-8         | 4-4         | 1         | 0         | 1         | 2         | 1        | 3         | 0        | 0        | 37         | -37 |
| 04            | PINZAN, ELISA     | G | 2         | 1-7          | 0-2         | 0-0         | 2         | 1         | 3         | 0         | 4        | 5         | 0        | 0        | 37         | -33 |
| 05            | TSINEKE, ELENA    | G | 8         | 4-13         | 0-5         | 0-0         | 1         | 2         | 3         | 5         | 2        | 5         | 1        | 0        | 31         | -34 |
| 20            | MUNUNGA, BETHY    | F | 5         | 2-6          | 0-0         | 1-2         | 1         | 11        | 12        | 2         | 0        | 1         | 0        | 1        | 26         | -18 |
| 21            | LEVERETT, SHAE    | F | 3         | 1-2          | 0-0         | 1-2         | 2         | 1         | 3         | 1         | 0        | 0         | 0        | 0        | 32         | -27 |
| 00            | PEHADZIC, ENNA    | G | 0         | 0-2          | 0-1         | 0-0         | 0         | 0         | 0         | 0         | 0        | 0         | 0        | 1        | 4          | -8  |
| 12            | BERMEJO, CRISTINA | F | 1         | 0-5          | 0-3         | 1-2         | 1         | 2         | 3         | 1         | 0        | 1         | 0        | 0        | 11         | -11 |
| 23            | HENSHAW, TAMARA   | F | 2         | 1-4          | 0-0         | 0-0         | 2         | 3         | 5         | 2         | 0        | 0         | 0        | 0        | 14         | -23 |
| 31            | JORDAO, BEATRIZ   | C | 2         | 1-4          | 0-0         | 0-0         | 1         | 1         | 2         | 0         | 0        | 2         | 0        | 1        | 8          | -14 |
| TEAM          |                   |   |           |              |             |             | 1         | 4         | 5         | 0         |          | 1         |          |          |            |     |
| <b>TOTALS</b> |                   |   | <b>39</b> | <b>15-57</b> | <b>2-19</b> | <b>7-10</b> | <b>12</b> | <b>25</b> | <b>37</b> | <b>13</b> | <b>7</b> | <b>18</b> | <b>1</b> | <b>3</b> | <b>198</b> |     |

*Shooting By Period*

| Period      | FG           | FG%          | 3FG         | 3FG%         | FT          | FT%          |
|-------------|--------------|--------------|-------------|--------------|-------------|--------------|
| 1st Qtr     | 3-15         | 20%          | 0-5         | 00%          | 2-2         | 100%         |
| 2nd Qtr     | 1-15         | 07%          | 1-6         | 17%          | 3-4         | 75%          |
| 3rd Qtr     | 6-13         | 46%          | 0-2         | 00%          | 0-0         | 0%           |
| 4th Qtr     | 5-14         | 36%          | 1-6         | 17%          | 2-4         | 50%          |
| 1st Half    | 4-30         | 13%          | 1-11        | 09%          | 5-6         | 83%          |
| 2nd Half    | 11-27        | 41%          | 1-8         | 13%          | 2-4         | 50%          |
| <b>Game</b> | <b>15-57</b> | <b>26.3%</b> | <b>2-19</b> | <b>10.5%</b> | <b>7-10</b> | <b>70.0%</b> |

*Deadball Rebounds: 2,0*

*Last FG: 4th-02:31*

*Biggest Run: 5-0*

*Largest lead: By 0 at -*

*Technical Fouls: None.*

**UConn 80**

| No.           | Player               | S | Pts       | FG           | 3FG         | FT           | OR        | DR        | TR        | PF        | A         | TO        | Blk      | Stl      | Min        | +/- |
|---------------|----------------------|---|-----------|--------------|-------------|--------------|-----------|-----------|-----------|-----------|-----------|-----------|----------|----------|------------|-----|
| 03            | WALKER, MEGAN        | F | 23        | 8-15         | 5-7         | 2-2          | 1         | 6         | 7         | 1         | 5         | 3         | 0        | 3        | 31         | 38  |
| 05            | DANGERFIELD, CRYSTAL | G | 13        | 5-10         | 0-4         | 3-3          | 0         | 4         | 4         | 1         | 5         | 0         | 0        | 0        | 28         | 40  |
| 13            | WILLIAMS, CHRISTYN   | G | 13        | 5-9          | 2-4         | 1-2          | 3         | 3         | 6         | 3         | 0         | 1         | 0        | 2        | 29         | 28  |
| 20            | NELSON-ODODA, OLIVIA | F | 10        | 4-9          | 0-1         | 2-4          | 3         | 6         | 9         | 3         | 4         | 1         | 3        | 0        | 27         | 38  |
| 24            | MAKURAT, ANNA        | G | 8         | 3-9          | 2-6         | 0-0          | 0         | 2         | 2         | 1         | 3         | 3         | 1        | 2        | 35         | 43  |
| 10            | BENT, MOLLY          | G | 0         | 0-2          | 0-2         | 0-0          | 0         | 0         | 0         | 0         | 0         | 0         | 0        | 0        | 5          | -2  |
| 14            | ADEBAYO, EVELYN      | F | 0         | 0-1          | 0-1         | 0-0          | 0         | 2         | 2         | 1         | 0         | 1         | 0        | 0        | 4          | -3  |
| 25            | IRWIN, KYLA          | F | 0         | 0-2          | 0-2         | 0-0          | 0         | 3         | 3         | 1         | 1         | 1         | 1        | 0        | 17         | 9   |
| 32            | CAMARA, BATOUPLY     | F | 0         | 0-0          | 0-0         | 0-0          | 0         | 0         | 0         | 0         | 0         | 0         | 0        | 0        | 2          | -3  |
| 44            | GRIFFIN, AUBREY      | G | 13        | 5-6          | 0-0         | 3-3          | 2         | 4         | 6         | 1         | 2         | 0         | 0        | 1        | 21         | 17  |
| TEAM          |                      |   |           |              |             |              | 1         | 1         | 2         | 0         |           | 0         |          |          |            |     |
| <b>TOTALS</b> |                      |   | <b>80</b> | <b>30-63</b> | <b>9-27</b> | <b>11-14</b> | <b>10</b> | <b>31</b> | <b>41</b> | <b>12</b> | <b>20</b> | <b>10</b> | <b>5</b> | <b>8</b> | <b>198</b> |     |

*Shooting By Period*

| Period      | FG           | FG%          | 3FG         | 3FG%         | FT           | FT%          |
|-------------|--------------|--------------|-------------|--------------|--------------|--------------|
| 1st Qtr     | 10-19        | 53%          | 3-8         | 38%          | 3-4          | 75%          |
| 2nd Qtr     | 10-16        | 63%          | 3-6         | 50%          | 4-6          | 67%          |
| 3rd Qtr     | 5-16         | 31%          | 1-6         | 17%          | 1-1          | 100%         |
| 4th Qtr     | 5-12         | 42%          | 2-7         | 29%          | 3-3          | 100%         |
| 1st Half    | 20-35        | 57%          | 6-14        | 43%          | 7-10         | 70%          |
| 2nd Half    | 10-28        | 36%          | 3-13        | 23%          | 4-4          | 100%         |
| <b>Game</b> | <b>30-63</b> | <b>47.6%</b> | <b>9-27</b> | <b>33.3%</b> | <b>11-14</b> | <b>78.6%</b> |

*Deadball Rebounds: 1,0*

*Last FG: 4th-03:32*

*Biggest Run: 19-0*

*Largest lead: By 46 at 4th-03:32*

*Technical Fouls: None.*

Game Notes:

Officials: Denise Brooks, Eric Brewton, Pualani Spurlock

Attendance: 9338

Start Time: 07:03 PM ET

End Time: 08:43 PM ET

Game Duration: 1:40

Conference Game;

| Score | 1st | 2nd | 3rd | 4th | TOT       |
|-------|-----|-----|-----|-----|-----------|
| USF   | 8   | 6   | 12  | 13  | <b>39</b> |
| UCN   | 26  | 27  | 12  | 15  | <b>80</b> |

USF led for 0:00. UCN led for 37:14.

Game was tied for 2:22.

Times tied: 0      Lead Changes: 0

| Points from  | USF | UCN |
|--------------|-----|-----|
| In the Paint | 10  | 36  |
| Off Turns    | 5   | 23  |
| 2nd Chance   | 9   | 13  |
| Fast Break   | 2   | 16  |
| Bench        | 5   | 13  |



**Official Box Score**  
**South Fla. vs UConn**  
**First Half Statistics Only**  
**March 02, 2020 at XL Center - Storrs, Conn.**



### South Fla. 14

| No.           | Player            | S | Pts       | FG          | 3FG         | FT         | OR       | DR        | TR        | PF       | A        | TO        | Blk      | Stl      | Min        | +/- |
|---------------|-------------------|---|-----------|-------------|-------------|------------|----------|-----------|-----------|----------|----------|-----------|----------|----------|------------|-----|
| 00            | PEHADZIC, ENNA    | G | 0         | 0-2         | 0-1         | 0-0        | 0        | 0         | 0         | 0        | 0        | 0         | 0        | 1        | 4          | -8  |
| 03            | HARVEY, SYDNI     | G | 11        | 3-9         | 1-4         | 4-4        | 1        | 0         | 1         | 2        | 0        | 2         | 0        | 0        | 17         | -35 |
| 04            | PINZAN, ELISA     | G | 0         | 0-2         | 0-0         | 0-0        | 2        | 1         | 3         | 0        | 1        | 5         | 0        | 0        | 17         | -31 |
| 05            | TSINEKE, ELENA    | G | 2         | 1-5         | 0-3         | 0-0        | 0        | 1         | 1         | 3        | 1        | 4         | 0        | 0        | 16         | -30 |
| 12            | BERMEJO, CRISTINA | F | 0         | 0-4         | 0-3         | 0-0        | 0        | 1         | 1         | 1        | 0        | 1         | 0        | 0        | 6          | -13 |
| 20            | MUNUNGA, BETHY    | F | 0         | 0-2         | 0-0         | 0-0        | 1        | 4         | 5         | 0        | 0        | 1         | 0        | 0        | 11         | -20 |
| 21            | LEVERETT, SHAE    | F | 1         | 0-1         | 0-0         | 1-2        | 2        | 1         | 3         | 1        | 0        | 0         | 0        | 0        | 17         | -29 |
| 23            | HENSHAW, TAMARA   | F | 0         | 0-3         | 0-0         | 0-0        | 1        | 2         | 3         | 1        | 0        | 0         | 0        | 0        | 9          | -19 |
| 31            | JORDAO, BEATRIZ   | C | 0         | 0-2         | 0-0         | 0-0        | 0        | 1         | 1         | 0        | 0        | 1         | 0        | 0        | 3          | -10 |
|               | TEAM              |   | 0         | 0-0         | 0-0         | 0-0        | 1        | 1         | 2         | 0        | 0        | 1         | 0        | 0        | 0          |     |
| <b>TOTALS</b> |                   |   | <b>14</b> | <b>4-30</b> | <b>1-11</b> | <b>5-6</b> | <b>8</b> | <b>12</b> | <b>20</b> | <b>8</b> | <b>2</b> | <b>15</b> | <b>0</b> | <b>1</b> | <b>100</b> |     |

#### Shooting By Period

| Period   | FG    | FG%   | 3FG  | 3FG%  | FT   | FT%   |
|----------|-------|-------|------|-------|------|-------|
| 1st Qtr  | 3-15  | 20%   | 0-5  | 00%   | 2-2  | 100%  |
| 2nd Qtr  | 1-15  | 07%   | 1-6  | 17%   | 3-4  | 75%   |
| 1st Half | 4-30  | 13%   | 1-11 | 09%   | 5-6  | 83%   |
| Game     | 15-57 | 26.3% | 2-19 | 10.5% | 7-10 | 70.0% |

Deadball Rebounds: 2,0

Last FG Half: USF 2nd-02:50

### UConn 53

| No.           | Player               | S | Pts       | FG           | 3FG         | FT          | OR       | DR        | TR        | PF       | A         | TO       | Blk      | Stl      | Min        | +/- |
|---------------|----------------------|---|-----------|--------------|-------------|-------------|----------|-----------|-----------|----------|-----------|----------|----------|----------|------------|-----|
| 10            | BENT, MOLLY          | G | 0         | 0-0          | 0-0         | 0-0         | 0        | 0         | 0         | 0        | 0         | 0        | 0        | 0        | 0          | 0   |
| 13            | WILLIAMS, CHRISTYN   | G | 7         | 3-3          | 1-1         | 0-1         | 1        | 0         | 1         | 2        | 0         | 1        | 0        | 1        | 11         | 23  |
| 14            | ADEBAYO, EVELYN      | F | 0         | 0-0          | 0-0         | 0-0         | 0        | 0         | 0         | 0        | 0         | 0        | 0        | 0        | 0          | 0   |
| 20            | NELSON-ODODA, OLIVIA | F | 6         | 2-4          | 0-0         | 2-4         | 3        | 3         | 6         | 0        | 4         | 0        | 3        | 0        | 18         | 35  |
| 24            | MAKURAT, ANNA        | G | 8         | 3-7          | 2-5         | 0-0         | 0        | 2         | 2         | 1        | 1         | 2        | 1        | 1        | 20         | 39  |
| 25            | IRWIN, KYLA          | F | 0         | 0-0          | 0-0         | 0-0         | 0        | 2         | 2         | 0        | 0         | 1        | 0        | 0        | 3          | 7   |
| 32            | CAMARA, BATOULY      | F | 0         | 0-0          | 0-0         | 0-0         | 0        | 0         | 0         | 0        | 0         | 0        | 0        | 0        | 0          | 0   |
| 44            | GRIFFIN, AUBREY      | G | 8         | 3-3          | 0-0         | 2-2         | 1        | 1         | 2         | 1        | 1         | 0        | 0        | 1        | 9          | 16  |
| 03            | WALKER, MEGAN        | F | 15        | 6-11         | 3-5         | 0-0         | 0        | 5         | 5         | 1        | 4         | 2        | 0        | 3        | 19         | 36  |
| 05            | DANGERFIELD, CRYSTAL | G | 9         | 3-7          | 0-3         | 3-3         | 0        | 4         | 4         | 1        | 5         | 0        | 0        | 0        | 20         | 39  |
|               | TEAM                 |   | 0         | 0-0          | 0-0         | 0-0         | 0        | 1         | 1         | 0        | 0         | 0        | 0        | 0        | 0          |     |
| <b>TOTALS</b> |                      |   | <b>53</b> | <b>20-35</b> | <b>6-14</b> | <b>7-10</b> | <b>5</b> | <b>18</b> | <b>23</b> | <b>6</b> | <b>15</b> | <b>6</b> | <b>4</b> | <b>6</b> | <b>100</b> |     |

#### Shooting By Period

| Period   | FG    | FG%   | 3FG  | 3FG%  | FT    | FT%   |
|----------|-------|-------|------|-------|-------|-------|
| 1st Qtr  | 10-19 | 53%   | 3-8  | 38%   | 3-4   | 75%   |
| 2nd Qtr  | 10-16 | 63%   | 3-6  | 50%   | 4-6   | 67%   |
| 1st Half | 20-35 | 57%   | 6-14 | 43%   | 7-10  | 70%   |
| Game     | 30-63 | 47.6% | 9-27 | 33.3% | 11-14 | 78.6% |

Deadball Rebounds: 1,0

Last FG Half: UCN 2nd-00:22

#### Game Notes:

Officials: Denise Brooks, Eric Brewton, Pualani Spurlock  
Attendance: 9338

Start Time: 07:03 PM ET

End Time: 08:43 PM ET

Game Duration: 1:40

Conference Game;

| Score | 1st | 2nd | 3rd | 4th | TOT |
|-------|-----|-----|-----|-----|-----|
| USF   | 8   | 6   | 12  | 13  | 39  |
| UCN   | 26  | 27  | 12  | 15  | 80  |

| Points from (This Period) | USF | UCN |
|---------------------------|-----|-----|
| In the Paint              | 0   | 24  |
| Off Turns                 | 0   | 17  |
| 2nd Chance                | 5   | 5   |
| Fast Break                | 0   | 16  |
| Bench                     | 0   | 8   |



**Official Box Score**  
**South Fla. vs UConn**  
**First Quarter Statistics Only**  
**March 02, 2020 at XL Center - Storrs, Conn.**



**South Fla. 8**

| No.           | Player            | S | Pts      | FG          | 3FG        | FT         | OR       | DR       | TR        | PF       | A        | TO       | Blk      | Stl      | Min       | +/- |
|---------------|-------------------|---|----------|-------------|------------|------------|----------|----------|-----------|----------|----------|----------|----------|----------|-----------|-----|
| 03            | HARVEY, SYDNI     | G | 6        | 2-5         | 0-2        | 2-2        | 1        | 0        | 1         | 0        | 0        | 1        | 0        | 0        | 10        | -18 |
| 04            | PINZAN, ELISA     | G | 0        | 0-2         | 0-0        | 0-0        | 1        | 0        | 1         | 0        | 1        | 3        | 0        | 0        | 10        | -18 |
| 05            | TSINEKE, ELENA    | G | 2        | 1-4         | 0-3        | 0-0        | 0        | 0        | 0         | 2        | 1        | 3        | 0        | 0        | 10        | -18 |
| 20            | MUNUNGA, BETHY    | F | 0        | 0-2         | 0-0        | 0-0        | 0        | 3        | 3         | 0        | 0        | 1        | 0        | 0        | 6         | -11 |
| 21            | LEVERETT, SHAE    | F | 0        | 0-1         | 0-0        | 0-0        | 1        | 1        | 2         | 1        | 0        | 0        | 0        | 0        | 10        | -18 |
| 00            | PEHADZIC, ENNA    | G | 0        | 0-0         | 0-0        | 0-0        | 0        | 0        | 0         | 0        | 0        | 0        | 0        | 0        | 0         | 0   |
| 12            | BERMEJO, CRISTINA | F | 0        | 0-0         | 0-0        | 0-0        | 0        | 0        | 0         | 0        | 0        | 0        | 0        | 0        | 0         | 0   |
| 23            | HENSHAW, TAMARA   | F | 0        | 0-1         | 0-0        | 0-0        | 0        | 2        | 2         | 0        | 0        | 0        | 0        | 0        | 4         | -7  |
| 31            | JORDAO, BEATRIZ   | C | 0        | 0-0         | 0-0        | 0-0        | 0        | 0        | 0         | 0        | 0        | 0        | 0        | 0        | 0         | 0   |
|               | TEAM              |   |          |             |            |            | 1        | 1        | 2         | 0        |          | 0        |          |          |           |     |
| <b>TOTALS</b> |                   |   | <b>8</b> | <b>3-15</b> | <b>0-5</b> | <b>2-2</b> | <b>4</b> | <b>7</b> | <b>11</b> | <b>3</b> | <b>2</b> | <b>8</b> | <b>0</b> | <b>0</b> | <b>50</b> |     |

*Shooting By Period*

| Period   | FG    | FG%   | 3FG  | 3FG%  | FT   | FT%   |
|----------|-------|-------|------|-------|------|-------|
| 1st Qtr  | 3-15  | 20%   | 0-5  | 00%   | 2-2  | 100%  |
| 2nd Qtr  | 1-15  | 07%   | 1-6  | 17%   | 3-4  | 75%   |
| 1st Half | 3-15  | 20%   | 0-5  | 00%   | 2-2  | 100%  |
| 1st Half | 4-30  | 13%   | 1-11 | 09%   | 5-6  | 83%   |
| Game     | 15-57 | 26.3% | 2-19 | 10.5% | 7-10 | 70.0% |

*Deadball Rebounds: 2,0*

**UConn 26**

| No.           | Player               | S | Pts       | FG           | 3FG        | FT         | OR       | DR       | TR        | PF       | A        | TO       | Blk      | Stl      | Min       | +/- |
|---------------|----------------------|---|-----------|--------------|------------|------------|----------|----------|-----------|----------|----------|----------|----------|----------|-----------|-----|
| 03            | WALKER, MEGAN        | F | 10        | 4-7          | 2-3        | 0-0        | 0        | 4        | 4         | 0        | 3        | 1        | 0        | 0        | 10        | 18  |
| 05            | DANGERFIELD, CRYSTAL | G | 6         | 2-5          | 0-3        | 2-2        | 0        | 1        | 1         | 1        | 0        | 0        | 0        | 0        | 10        | 18  |
| 13            | WILLIAMS, CHRISTYN   | G | 0         | 0-0          | 0-0        | 0-0        | 1        | 0        | 1         | 2        | 0        | 1        | 0        | 1        | 7         | 11  |
| 20            | NELSON-ODODA, OLIVIA | F | 3         | 1-3          | 0-0        | 1-2        | 2        | 3        | 5         | 0        | 3        | 0        | 2        | 0        | 10        | 18  |
| 24            | MAKURAT, ANNA        | G | 5         | 2-3          | 1-2        | 0-0        | 0        | 0        | 0         | 0        | 1        | 1        | 1        | 1        | 10        | 18  |
| 10            | BENT, MOLLY          | G | 0         | 0-0          | 0-0        | 0-0        | 0        | 0        | 0         | 0        | 0        | 0        | 0        | 0        | 0         | 0   |
| 14            | ADEBAYO, EVELYN      | F | 0         | 0-0          | 0-0        | 0-0        | 0        | 0        | 0         | 0        | 0        | 0        | 0        | 0        | 0         | 0   |
| 25            | IRWIN, KYLA          | F | 0         | 0-0          | 0-0        | 0-0        | 0        | 0        | 0         | 0        | 0        | 0        | 0        | 0        | 0         | 0   |
| 32            | CAMARA, BATOULY      | F | 0         | 0-0          | 0-0        | 0-0        | 0        | 0        | 0         | 0        | 0        | 0        | 0        | 0        | 0         | 0   |
| 44            | GRIFFIN, AUBREY      | G | 2         | 1-1          | 0-0        | 0-0        | 0        | 0        | 0         | 0        | 0        | 0        | 0        | 0        | 3         | 7   |
|               | TEAM                 |   |           |              |            |            | 0        | 0        | 0         | 0        |          | 0        |          |          |           |     |
| <b>TOTALS</b> |                      |   | <b>26</b> | <b>10-19</b> | <b>3-8</b> | <b>3-4</b> | <b>3</b> | <b>8</b> | <b>11</b> | <b>3</b> | <b>7</b> | <b>3</b> | <b>3</b> | <b>2</b> | <b>50</b> |     |

*Shooting By Period*

| Period   | FG    | FG%   | 3FG  | 3FG%  | FT    | FT%   |
|----------|-------|-------|------|-------|-------|-------|
| 1st Qtr  | 10-19 | 53%   | 3-8  | 38%   | 3-4   | 75%   |
| 2nd Qtr  | 10-16 | 63%   | 3-6  | 50%   | 4-6   | 67%   |
| 1st Half | 10-19 | 53%   | 3-8  | 38%   | 3-4   | 75%   |
| 1st Half | 20-35 | 57%   | 6-14 | 43%   | 7-10  | 70%   |
| Game     | 30-63 | 47.6% | 9-27 | 33.3% | 11-14 | 78.6% |

*Deadball Rebounds: 1,0*

Game Notes:

Officials: Denise Brooks, Eric Brewton, Pualani Spurlock  
Attendance: 9338

Start Time: 07:03 PM ET  
End Time: 08:43 PM ET  
Game Duration: 1:40  
Conference Game;

| Score | 1st | 2nd | 3rd | 4th | TOT |
|-------|-----|-----|-----|-----|-----|
| USF   | 8   | 6   | 12  | 13  | 39  |
| UCN   | 26  | 27  | 12  | 15  | 80  |

| Points from (This Period) | USF | UCN |
|---------------------------|-----|-----|
| In the Paint              | 0   | 10  |
| Off Turns                 | 0   | 10  |
| 2nd Chance                | 4   | 3   |
| Fast Break                | 0   | 7   |
| Bench                     | 0   | 2   |



**Official Play-By-Play**  
**South Fla. vs UConn**  
**First Quarter**  
**March 02, 2020 at XL Center - Storrs, Conn.**



**Period 1**

**Starters:**

**South Fla.:** 3 HARVEY, SYDNI (G); 4 PINZAN, ELISA (G); 5 TSINEKE, ELENA (G); 20 MUNUNGA, BETHY (F); 21 LEVERETT, SHAE (F);

**UConn:** 13 WILLIAMS, CHRISTYN (G); 20 NELSON-ODODA, OLIVIA (F); 24 MAKURAT, ANNA (G); 3 WALKER, MEGAN (F); 5 DANGERFIELD, CRYSTAL (G);

| Time  | VISITORS: South Fla.                 | Score | Margin | HOME: UConn                              |
|-------|--------------------------------------|-------|--------|--|
| 09:38 |                                      |       |        | TURNOVER (BADPASS) by WILLIAMS, CHRISTYN |
| 09:13 | MISSED 3PTR by HARVEY, SYDNI         |       |        |  |
| 09:11 |                                      |       |        | REBOUND (DEF) by NELSON-ODODA, OLIVIA    |
| 08:59 |                                      |       |        | MISSED JUMPER by NELSON-ODODA, OLIVIA    |
| 08:56 | REBOUND (DEF) by MUNUNGA, BETHY      |       |        |  |
| 08:52 | MISSED LAYUP by MUNUNGA, BETHY       |       |        |  |
| 08:50 |                                      |       |        | REBOUND (DEF) by WALKER, MEGAN           |
| 08:45 |                                      |       |        | TURNOVER (OTHER) by MAKURAT, ANNA        |
| 08:23 | MISSED 3PTR by TSINEKE, ELENA        |       |        |  |
| 08:21 |                                      |       |        | REBOUND (DEF) by WALKER, MEGAN           |
| 08:17 |                                      |       |        | MISSED 3PTR by MAKURAT, ANNA             |
| 08:15 | REBOUND (DEF) by MUNUNGA, BETHY      |       |        |  |
| 07:58 | TURNOVER (BADPASS) by TSINEKE, ELENA |       |        |  |
| 07:58 |                                      |       |        | STEAL by WILLIAMS, CHRISTYN              |
| 07:51 |                                      |       |        | MISSED LAYUP by WALKER, MEGAN            |
| 07:48 |                                      |       |        | REBOUND (OFF) by NELSON-ODODA, OLIVIA    |
| 07:48 |                                      |       |        | MISSED LAYUP by NELSON-ODODA, OLIVIA     |
| 07:46 |                                      |       |        | REBOUND (OFF) by WILLIAMS, CHRISTYN      |
| 07:38 | FOUL (PERSONAL) by LEVERETT, SHAE    |       |        |  |
| 07:38 |                                      | 1-0   | H 1    | GOOD! FT by NELSON-ODODA, OLIVIA         |
| 07:38 |                                      |       |        | MISSED FT by NELSON-ODODA, OLIVIA        |
| 07:37 | REBOUND (DEF) by MUNUNGA, BETHY      |       |        |  |
| 07:30 | TURNOVER (TRAVEL) by PINZAN, ELISA   |       |        |  |
| 07:19 |                                      | 3-0   | H 3    | GOOD! LAYUP by WALKER, MEGAN             |
| 07:14 | TURNOVER (BADPASS) by PINZAN, ELISA  |       |        |  |
| 07:02 |                                      | 5-0   | H 5    | GOOD! LAYUP by MAKURAT, ANNA             |
| 07:02 |                                      |       |        | ASSIST by WALKER, MEGAN                  |
| 06:38 | MISSED LAYUP by HARVEY, SYDNI        |       |        |  |
| 06:38 |                                      |       |        | BLOCK by NELSON-ODODA, OLIVIA            |
| 06:36 | REBOUND (OFF) by HARVEY, SYDNI       |       |        |  |
| 06:36 |                                      |       |        | FOUL (PERSONAL) by WILLIAMS, CHRISTYN    |
| 06:36 | GOOD! FT by HARVEY, SYDNI            | 5-1   | H 4    |  |
| 06:36 | GOOD! FT by HARVEY, SYDNI            | 5-2   | H 3    |  |
| 06:28 |                                      | 7-2   | H 5    | GOOD! JUMPER by NELSON-ODODA, OLIVIA     |
| 06:17 | TURNOVER (TRAVEL) by TSINEKE, ELENA  |       |        |  |
| 06:05 |                                      |       |        | TURNOVER (BADPASS) by WALKER, MEGAN      |
| 05:57 | TURNOVER (TRAVEL) by MUNUNGA, BETHY  |       |        |  |
| 05:48 |                                      | 10-2  | H 8    | GOOD! 3PTR by WALKER, MEGAN              |
| 05:28 | GOOD! JUMPER by HARVEY, SYDNI        | 10-4  | H 6    |  |
| 05:28 | ASSIST by TSINEKE, ELENA             |       |        |  |
| 05:17 |                                      | 13-4  | H 9    | GOOD! 3PTR by MAKURAT, ANNA              |
| 05:17 |                                      |       |        | ASSIST by NELSON-ODODA, OLIVIA           |
| 05:02 | MISSED LAYUP by PINZAN, ELISA        |       |        |  |
| 05:02 |                                      |       |        | BLOCK by MAKURAT, ANNA                   |
| 05:01 | REBOUND (OFF) by LEVERETT, SHAE      |       |        |  |
| 05:01 | MISSED LAYUP by LEVERETT, SHAE       |       |        |  |
| 05:01 |                                      |       |        | BLOCK by NELSON-ODODA, OLIVIA            |
| 05:00 | REBOUND (OFF) by TEAM                |       |        |  |
| 05:00 |                                      |       |        |  |
| 04:46 | MISSED JUMPER by MUNUNGA, BETHY      |       |        |  |
| 04:43 |                                      |       |        | REBOUND (DEF) by WALKER, MEGAN           |
| 04:35 |                                      |       |        | MISSED 3PTR by DANGERFIELD, CRYSTAL      |
| 04:33 |                                      |       |        | REBOUND (OFF) by NELSON-ODODA, OLIVIA    |
| 04:31 |                                      | 15-4  | H 11   | GOOD! LAYUP by WALKER, MEGAN             |
| 04:31 |                                      |       |        | ASSIST by NELSON-ODODA, OLIVIA           |
| 04:01 | MISSED JUMPER by PINZAN, ELISA       |       |        |  |
| 03:59 |                                      |       |        | REBOUND (DEF) by NELSON-ODODA, OLIVIA    |
| 03:47 |                                      |       |        | MISSED 3PTR by DANGERFIELD, CRYSTAL      |
| 03:44 | REBOUND (DEF) by TEAM                |       |        |  |
| 03:44 |                                      |       |        | FOUL (PERSONAL) by WILLIAMS, CHRISTYN    |
| 03:44 | SUB OUT: MUNUNGA, BETHY              |       |        |  |
| 03:44 | SUB IN: HENSHAW, TAMARA              |       |        |  |
| 03:25 | TURNOVER (LOSTBALL) by HARVEY, SYDNI |       |        |  |
| 03:25 |                                      |       |        | STEAL by MAKURAT, ANNA                   |
| 03:20 | FOUL (PERSONAL) by TSINEKE, ELENA    |       |        |  |
| 03:20 |                                      |       |        | SUB OUT: WILLIAMS, CHRISTYN              |
| 03:20 |                                      |       |        | SUB IN: GRIFFIN, AUBREY                  |
| 03:20 |                                      | 16-4  | H 12   | GOOD! FT by DANGERFIELD, CRYSTAL [FB]    |
| 03:20 |                                      | 17-4  | H 13   | GOOD! FT by DANGERFIELD, CRYSTAL [FB]    |
| 03:09 | MISSED JUMPER by HENSHAW, TAMARA     |       |        |  |



| Time  | VISITORS: South Fla.                   | Score | Margin | HOME: UConn                             |
|-------|--|-------|--------|---|
| 03:06 |  |       |        | REBOUND (DEF) by DANGERFIELD, CRYSTAL   |
| 03:01 |  | 20-4  | H 16   | GOOD! 3PTR by WALKER, MEGAN [FB]        |
| 03:01 |  |       |        | ASSIST by MAKURAT, ANNA                 |
| 02:45 | MISSED 3PTR by TSINEKE, ELENA          |       |        |   |
| 02:41 |  |       |        | REBOUND (DEF) by WALKER, MEGAN          |
| 02:35 |  | 22-4  | H 18   | GOOD! LAYUP by GRIFFIN, AUBREY [FB]     |
| 02:35 |  |       |        | ASSIST by NELSON-ODODA, OLIVIA          |
| 02:34 | TIMEOUT 30SEC                          |       |        |   |
| 02:21 | TURNOVER (LOSTBALL) by PINZAN, ELISA   |       |        |   |
| 02:07 |  |       |        | MISSED JUMPER by WALKER, MEGAN          |
| 02:05 | REBOUND (DEF) by HENSHAW, TAMARA       |       |        |   |
| 01:59 |  |       |        | FOUL (PERSONAL) by DANGERFIELD, CRYSTAL |
| 01:51 | TURNOVER (OFFENSIVE) by TSINEKE, ELENA |       |        |   |
| 01:51 | FOUL (OFF) by TSINEKE, ELENA           |       |        |   |
| 01:37 |  |       |        | MISSED 3PTR by DANGERFIELD, CRYSTAL     |
| 01:33 | REBOUND (DEF) by LEVERETT, SHAE        |       |        |   |
| 01:27 | MISSED 3PTR by HARVEY, SYDNI           |       |        |   |
| 01:23 | REBOUND (OFF) by PINZAN, ELISA         |       |        |   |
| 01:20 | GOOD! JUMPER by TSINEKE, ELENA         | 22-6  | H 16   |   |
| 01:20 | ASSIST by PINZAN, ELISA                |       |        |   |
| 01:00 |  | 24-6  | H 18   | GOOD! JUMPER by DANGERFIELD, CRYSTAL    |
| 01:00 |  |       |        | ASSIST by WALKER, MEGAN                 |
| 00:52 | GOOD! JUMPER by HARVEY, SYDNI          | 24-8  | H 16   |   |
| 00:36 |  |       |        | MISSED 3PTR by WALKER, MEGAN            |
| 00:33 | REBOUND (DEF) by HENSHAW, TAMARA       |       |        |   |
| 00:20 | MISSED 3PTR by TSINEKE, ELENA          |       |        |   |
| 00:17 |  |       |        | REBOUND (DEF) by NELSON-ODODA, OLIVIA   |
| 00:02 |  | 26-8  | H 18   | GOOD! JUMPER by DANGERFIELD, CRYSTAL    |
| 00:02 |  |       |        | ASSIST by WALKER, MEGAN                 |

South Fla. 8, UConn 26

| Points from (This Period) | USF | UCN |
|---------------------------|-----|-----|
| In the Paint              | 0   | 10  |
| Off Turns                 | 0   | 10  |
| 2nd Chance                | 4   | 3   |
| Fast Break                | 0   | 7   |
| Bench                     | 0   | 2   |



**Official Box Score**  
**South Fla. vs UConn**  
**Second Quarter Statistics Only**  
**March 02, 2020 at XL Center - Storrs, Conn.**



### South Fla. 6

| No.           | Player            | S | Pts      | FG          | 3FG        | FT         | OR       | DR       | TR       | PF       | A        | TO       | Blk      | Stl      | Min       | +/- |
|---------------|-------------------|---|----------|-------------|------------|------------|----------|----------|----------|----------|----------|----------|----------|----------|-----------|-----|
| 03            | HARVEY, SYDNI     | G | 5        | 1-4         | 1-2        | 2-2        | 0        | 0        | 0        | 2        | 0        | 1        | 0        | 0        | 7         | -17 |
| 04            | PINZAN, ELISA     | G | 0        | 0-0         | 0-0        | 0-0        | 1        | 1        | 2        | 0        | 0        | 2        | 0        | 0        | 7         | -13 |
| 05            | TSINEKE, ELENA    | G | 0        | 0-1         | 0-0        | 0-0        | 0        | 1        | 1        | 1        | 0        | 1        | 0        | 0        | 6         | -12 |
| 20            | MUNUNGA, BETHY    | F | 0        | 0-0         | 0-0        | 0-0        | 1        | 1        | 2        | 0        | 0        | 0        | 0        | 0        | 5         | -9  |
| 21            | LEVERETT, SHAE    | F | 1        | 0-0         | 0-0        | 1-2        | 1        | 0        | 1        | 0        | 0        | 0        | 0        | 0        | 7         | -11 |
| 00            | PEHADZIC, ENNA    | G | 0        | 0-2         | 0-1        | 0-0        | 0        | 0        | 0        | 0        | 0        | 0        | 0        | 1        | 4         | -8  |
| 12            | BERMEJO, CRISTINA | F | 0        | 0-4         | 0-3        | 0-0        | 0        | 1        | 1        | 1        | 0        | 1        | 0        | 0        | 6         | -13 |
| 23            | HENSHAW, TAMARA   | F | 0        | 0-2         | 0-0        | 0-0        | 1        | 0        | 1        | 1        | 0        | 0        | 0        | 0        | 5         | -12 |
| 31            | JORDAO, BEATRIZ   | C | 0        | 0-2         | 0-0        | 0-0        | 0        | 1        | 1        | 0        | 0        | 1        | 0        | 0        | 3         | -10 |
| TEAM          |                   |   |          |             |            |            | 0        | 0        | 0        | 0        |          | 1        |          |          |           |     |
| <b>TOTALS</b> |                   |   | <b>6</b> | <b>1-15</b> | <b>1-6</b> | <b>3-4</b> | <b>4</b> | <b>5</b> | <b>9</b> | <b>5</b> | <b>0</b> | <b>7</b> | <b>0</b> | <b>1</b> | <b>50</b> |     |

#### Shooting By Period

| Period   | FG    | FG%   | 3FG  | 3FG%  | FT   | FT%   |
|----------|-------|-------|------|-------|------|-------|
| 3rd Qtr  | 6-13  | 46%   | 0-2  | 00%   | 0-0  | 0%    |
| 4th Qtr  | 5-14  | 36%   | 1-6  | 17%   | 2-4  | 50%   |
| 2nd Half | 1-15  | 07%   | 1-6  | 17%   | 3-4  | 75%   |
| 2nd Half | 11-27 | 41%   | 1-8  | 13%   | 2-4  | 50%   |
| Game     | 15-57 | 26.3% | 2-19 | 10.5% | 7-10 | 70.0% |

Deadball Rebounds: 2,0

### UConn 27

| No.           | Player               | S | Pts       | FG           | 3FG        | FT         | OR       | DR        | TR        | PF       | A        | TO       | Blk      | Stl      | Min       | +/- |
|---------------|----------------------|---|-----------|--------------|------------|------------|----------|-----------|-----------|----------|----------|----------|----------|----------|-----------|-----|
| 03            | WALKER, MEGAN        | F | 5         | 2-4          | 1-2        | 0-0        | 0        | 1         | 1         | 1        | 1        | 1        | 0        | 3        | 9         | 18  |
| 05            | DANGERFIELD, CRYSTAL | G | 3         | 1-2          | 0-0        | 1-1        | 0        | 3         | 3         | 0        | 5        | 0        | 0        | 0        | 10        | 21  |
| 13            | WILLIAMS, CHRISTYN   | G | 7         | 3-3          | 1-1        | 0-1        | 0        | 0         | 0         | 0        | 0        | 0        | 0        | 0        | 4         | 12  |
| 20            | NELSON-ODODA, OLIVIA | F | 3         | 1-1          | 0-0        | 1-2        | 1        | 0         | 1         | 0        | 1        | 0        | 1        | 0        | 8         | 17  |
| 24            | MAKURAT, ANNA        | G | 3         | 1-4          | 1-3        | 0-0        | 0        | 2         | 2         | 1        | 0        | 1        | 0        | 0        | 10        | 21  |
| 10            | BENT, MOLLY          | G | 0         | 0-0          | 0-0        | 0-0        | 0        | 0         | 0         | 0        | 0        | 0        | 0        | 0        | 0         | 0   |
| 14            | ADEBAYO, EVELYN      | F | 0         | 0-0          | 0-0        | 0-0        | 0        | 0         | 0         | 0        | 0        | 0        | 0        | 0        | 0         | 0   |
| 25            | IRWIN, KYLA          | F | 0         | 0-0          | 0-0        | 0-0        | 0        | 2         | 2         | 0        | 0        | 1        | 0        | 0        | 3         | 7   |
| 32            | CAMARA, BATOULY      | F | 0         | 0-0          | 0-0        | 0-0        | 0        | 0         | 0         | 0        | 0        | 0        | 0        | 0        | 0         | 0   |
| 44            | GRIFFIN, AUBREY      | G | 6         | 2-2          | 0-0        | 2-2        | 1        | 1         | 2         | 1        | 1        | 0        | 0        | 1        | 6         | 9   |
| TEAM          |                      |   |           |              |            |            | 0        | 1         | 1         | 0        |          | 0        |          |          |           |     |
| <b>TOTALS</b> |                      |   | <b>27</b> | <b>10-16</b> | <b>3-6</b> | <b>4-6</b> | <b>2</b> | <b>10</b> | <b>12</b> | <b>3</b> | <b>8</b> | <b>3</b> | <b>1</b> | <b>4</b> | <b>50</b> |     |

#### Shooting By Period

| Period   | FG    | FG%   | 3FG  | 3FG%  | FT    | FT%   |
|----------|-------|-------|------|-------|-------|-------|
| 3rd Qtr  | 5-16  | 31%   | 1-6  | 17%   | 1-1   | 100%  |
| 4th Qtr  | 5-12  | 42%   | 2-7  | 29%   | 3-3   | 100%  |
| 2nd Half | 10-16 | 63%   | 3-6  | 50%   | 4-6   | 67%   |
| 2nd Half | 10-28 | 36%   | 3-13 | 23%   | 4-4   | 100%  |
| Game     | 30-63 | 47.6% | 9-27 | 33.3% | 11-14 | 78.6% |

Deadball Rebounds: 1,0

#### Game Notes:

Officials: Denise Brooks, Eric Brewton, Pualani Spurlock  
Attendance: 9338

Start Time: 07:03 PM ET  
End Time: 08:43 PM ET  
Game Duration: 1:40  
Conference Game;

| Score | 1st | 2nd | 3rd | 4th | TOT |
|-------|-----|-----|-----|-----|-----|
| USF   | 8   | 6   | 12  | 13  | 39  |
| UCN   | 26  | 27  | 12  | 15  | 80  |

| Points from (This Period) | USF | UCN |
|---------------------------|-----|-----|
| In the Paint              | 0   | 14  |
| Off Turns                 | 0   | 7   |
| 2nd Chance                | 1   | 2   |
| Fast Break                | 0   | 9   |
| Bench                     | 0   | 6   |



**Official Play-By-Play**  
**South Fla. vs UConn**  
**Second Quarter**  
**March 02, 2020 at XL Center - Storrs, Conn.**



**Period 2**

**Starters:**

**South Fla.:** 3 HARVEY, SYDNI (G); 4 PINZAN, ELISA (G); 5 TSINEKE, ELENA (G); 20 MUNUNGA, BETHY (F); 21 LEVERETT, SHAE (F);

**UConn:** 13 WILLIAMS, CHRISTYN (G); 20 NELSON-ODODA, OLIVIA (F); 24 MAKURAT, ANNA (G); 3 WALKER, MEGAN (F); 5 DANGERFIELD, CRYSTAL (G);

| Time  | VISITORS: South Fla.                   | Score | Margin | HOME: UConn                                |
|-------|--|-------|--------|--|
| 10:00 | SUB OUT: HARVEY, SYDNI                 |       |        |  |
| 10:00 | SUB OUT: HENSHAW, TAMARA               |       |        |  |
| 10:00 | SUB IN: BERMEJO, CRISTINA              |       |        |  |
| 10:00 | SUB IN: MUNUNGA, BETHY                 |       |        |  |
| 09:40 | TURNOVER (BADPASS) by PINZAN, ELISA    |       |        |  |
| 09:40 |  |       |        | STEAL by WALKER, MEGAN                     |
| 09:24 | FOUL (PERSONAL) by TSINEKE, ELENA      |       |        |  |
| 09:24 | SUB OUT: TSINEKE, ELENA                |       |        |  |
| 09:24 | SUB IN: HARVEY, SYDNI                  |       |        |  |
| 09:24 |  |       |        | MISSED FT by NELSON-ODODA, OLIVIA          |
| 09:24 |  |       |        | REBOUND (OFF) by TEAM                      |
| 09:24 |  | 27-8  | H 19   | GOOD! FT by NELSON-ODODA, OLIVIA           |
| 09:16 |  |       |        | FOUL (PERSONAL) by GRIFFIN, AUBREY         |
| 09:04 | MISSED JUMPER by HARVEY, SYDNI         |       |        |  |
| 09:04 |  |       |        | BLOCK by NELSON-ODODA, OLIVIA              |
| 09:00 | REBOUND (OFF) by PINZAN, ELISA         |       |        |  |
| 08:53 | MISSED 3PTR by BERMEJO, CRISTINA       |       |        |  |
| 08:53 | REBOUND (OFF) by TEAM                  |       |        |  |
| 08:53 | TURNOVER (SHOTCLOCK) by TEAM           |       |        |  |
| 08:31 |  |       |        | TURNOVER (TRAVEL) by MAKURAT, ANNA         |
| 08:31 |  |       |        | SUB OUT: GRIFFIN, AUBREY                   |
| 08:31 |  |       |        | SUB IN: WILLIAMS, CHRISTYN                 |
| 08:10 | TURNOVER (BADPASS) by PINZAN, ELISA    |       |        |  |
| 07:53 |  |       |        | MISSED 3PTR by MAKURAT, ANNA               |
| 07:51 | REBOUND (DEF) by PINZAN, ELISA         |       |        |  |
| 07:42 |  |       |        | FOUL (PERSONAL) by MAKURAT, ANNA           |
| 07:42 | SUB OUT: PINZAN, ELISA                 |       |        |  |
| 07:42 | SUB IN: TSINEKE, ELENA                 |       |        |  |
| 07:42 | GOOD! FT by HARVEY, SYDNI              | 27-9  | H 18   |  |
| 07:42 | GOOD! FT by HARVEY, SYDNI              | 27-10 | H 17   |  |
| 07:38 | FOUL (PERSONAL) by HARVEY, SYDNI       |       |        |  |
| 07:38 | SUB OUT: LEVERETT, SHAE                |       |        |  |
| 07:38 | SUB IN: JORDAO, BEATRIZ                |       |        |  |
| 07:36 |  |       |        | MISSED JUMPER by WALKER, MEGAN             |
| 07:33 | REBOUND (DEF) by MUNUNGA, BETHY        |       |        |  |
| 07:27 | TURNOVER (TRAVEL) by BERMEJO, CRISTINA |       |        |  |
| 07:13 |  | 29-10 | H 19   | GOOD! LAYUP by WILLIAMS, CHRISTYN          |
| 06:53 | MISSED 3PTR by BERMEJO, CRISTINA       |       |        |  |
| 06:50 | REBOUND (OFF) by MUNUNGA, BETHY        |       |        |  |
| 06:48 | MISSED JUMPER by JORDAO, BEATRIZ       |       |        |  |
| 06:44 |  |       |        | REBOUND (DEF) by DANGERFIELD, CRYSTAL      |
| 06:38 |  | 32-10 | H 22   | GOOD! 3PTR by WALKER, MEGAN                |
| 06:38 |  |       |        | ASSIST by DANGERFIELD, CRYSTAL             |
| 06:35 | TIMEOUT 30SEC                          |       |        |  |
| 06:24 | MISSED JUMPER by JORDAO, BEATRIZ       |       |        |  |
| 06:22 |  |       |        | REBOUND (DEF) by WALKER, MEGAN             |
| 06:17 |  | 35-10 | H 25   | GOOD! 3PTR by WILLIAMS, CHRISTYN [FB]      |
| 06:17 |  |       |        | ASSIST by DANGERFIELD, CRYSTAL             |
| 05:45 | TURNOVER (LOSTBALL) by JORDAO, BEATRIZ |       |        |  |
| 05:45 |  |       |        | STEAL by WALKER, MEGAN                     |
| 05:33 |  | 37-10 | H 27   | GOOD! JUMPER by NELSON-ODODA, OLIVIA [PNT] |
| 05:33 |  |       |        | ASSIST by DANGERFIELD, CRYSTAL             |
| 05:18 | MISSED JUMPER by TSINEKE, ELENA        |       |        |  |
| 05:16 |  |       |        | REBOUND (DEF) by DANGERFIELD, CRYSTAL      |
| 05:12 |  |       |        | MISSED LAYUP by MAKURAT, ANNA              |
| 05:10 | REBOUND (DEF) by JORDAO, BEATRIZ       |       |        |  |
| 04:49 | MISSED JUMPER by BERMEJO, CRISTINA     |       |        |  |
| 04:48 |  |       |        | REBOUND (DEF) by TEAM                      |
| 04:48 | SUB OUT: TSINEKE, ELENA                |       |        |  |
| 04:48 | SUB OUT: MUNUNGA, BETHY                |       |        |  |
| 04:48 | SUB OUT: JORDAO, BEATRIZ               |       |        |  |
| 04:48 | SUB IN: PINZAN, ELISA                  |       |        |  |
| 04:48 | SUB IN: LEVERETT, SHAE                 |       |        |  |
| 04:48 | SUB IN: HENSHAW, TAMARA                |       |        |  |
| 04:31 |  | 39-10 | H 29   | GOOD! LAYUP by WILLIAMS, CHRISTYN          |
| 04:31 | FOUL (PERSONAL) by HARVEY, SYDNI       |       |        |  |
| 04:31 |  |       |        | MISSED FT by WILLIAMS, CHRISTYN            |
| 04:30 | REBOUND (DEF) by BERMEJO, CRISTINA     |       |        |  |
| 04:16 | MISSED 3PTR by BERMEJO, CRISTINA       |       |        |  |
| 04:13 |  |       |        | REBOUND (DEF) by DANGERFIELD, CRYSTAL      |



| Time  | VISITORS: South Fla.                  | Score | Margin | HOME: UConn                             |
|-------|---------------------------------------|-------|--------|---|
| 04:05 |                                       | 41-10 | H 31   | GOOD! LAYUP by DANGERFIELD, CRYSTAL     |
| 04:05 |                                       |       |        | ASSIST by NELSON-ODODA, OLIVIA          |
| 04:05 | FOUL (PERSONAL) by BERMEJO, CRISTINA  |       |        |   |
| 04:05 |                                       |       |        | SUB OUT: WILLIAMS, CHRISTYN             |
| 04:05 |                                       |       |        | SUB IN: GRIFFIN, AUBREY                 |
| 04:05 | SUB OUT: BERMEJO, CRISTINA            |       |        |   |
| 04:05 | SUB IN: PEHADZIC, ENNA                |       |        |   |
| 04:05 |                                       | 42-10 | H 32   | GOOD! FT by DANGERFIELD, CRYSTAL        |
| 03:54 | MISSED LAYUP by HARVEY, SYDNI         |       |        |   |
| 03:52 |                                       |       |        | REBOUND (DEF) by GRIFFIN, AUBREY        |
| 03:42 |                                       |       |        | MISSED 3PTR by WALKER, MEGAN            |
| 03:39 |                                       |       |        | REBOUND (OFF) by NELSON-ODODA, OLIVIA   |
| 03:31 |                                       |       |        | MISSED JUMPER by DANGERFIELD, CRYSTAL   |
| 03:29 |                                       |       |        | REBOUND (OFF) by GRIFFIN, AUBREY        |
| 03:29 | FOUL (PERSONAL) by HENSHAW, TAMARA    |       |        |   |
| 03:29 |                                       |       |        | SUB OUT: WALKER, MEGAN                  |
| 03:29 |                                       |       |        | SUB IN: IRWIN, KYLA                     |
| 03:29 |                                       | 43-10 | H 33   | GOOD! FT by GRIFFIN, AUBREY             |
| 03:29 |                                       | 44-10 | H 34   | GOOD! FT by GRIFFIN, AUBREY             |
| 03:14 | MISSED 3PTR by HARVEY, SYDNI          |       |        |   |
| 03:11 |                                       |       |        | REBOUND (DEF) by IRWIN, KYLA            |
| 03:06 |                                       | 46-10 | H 36   | GOOD! LAYUP by GRIFFIN, AUBREY [FB]     |
| 03:06 |                                       |       |        | ASSIST by DANGERFIELD, CRYSTAL          |
| 02:50 | GOOD! 3PTR by HARVEY, SYDNI           | 46-13 | H 33   |   |
| 02:42 |                                       | 48-13 | H 35   | GOOD! LAYUP by GRIFFIN, AUBREY [FB/PNT] |
| 02:42 |                                       |       |        | ASSIST by DANGERFIELD, CRYSTAL          |
| 02:27 |                                       |       |        | SUB OUT: NELSON-ODODA, OLIVIA           |
| 02:27 |                                       |       |        | SUB IN: WALKER, MEGAN                   |
| 02:16 | TURNOVER (LOSTBALL) by HARVEY, SYDNI  |       |        |   |
| 02:16 |                                       |       |        | STEAL by WALKER, MEGAN                  |
| 02:12 | SUB OUT: HARVEY, SYDNI                |       |        |   |
| 02:12 | SUB IN: TSINEKE, ELENA                |       |        |   |
| 02:06 |                                       |       |        | MISSED 3PTR by MAKURAT, ANNA            |
| 02:02 | REBOUND (DEF) by TSINEKE, ELENA       |       |        |   |
| 02:00 | TURNOVER (LOSTBALL) by TSINEKE, ELENA |       |        |   |
| 02:00 |                                       |       |        | STEAL by GRIFFIN, AUBREY                |
| 01:57 |                                       | 50-13 | H 37   | GOOD! LAYUP by WALKER, MEGAN [FB]       |
| 01:57 |                                       |       |        | ASSIST by GRIFFIN, AUBREY               |
| 01:39 | MISSED JUMPER by PEHADZIC, ENNA       |       |        |   |
| 01:36 | REBOUND (OFF) by LEVERETT, SHAE       |       |        |   |
| 01:35 |                                       |       |        | FOUL (PERSONAL) by WALKER, MEGAN        |
| 01:35 | GOOD! FT by LEVERETT, SHAE            | 50-14 | H 36   |   |
| 01:35 | MISSED FT by LEVERETT, SHAE           |       |        |   |
| 01:34 |                                       |       |        | REBOUND (DEF) by MAKURAT, ANNA          |
| 01:23 |                                       |       |        | TURNOVER (BADPASS) by IRWIN, KYLA       |
| 01:04 | MISSED JUMPER by HENSHAW, TAMARA      |       |        |   |
| 01:01 |                                       |       |        | REBOUND (DEF) by IRWIN, KYLA            |
| 00:53 |                                       |       |        | TURNOVER (LOSTBALL) by WALKER, MEGAN    |
| 00:53 | STEAL by PEHADZIC, ENNA               |       |        |   |
| 00:36 | MISSED 3PTR by PEHADZIC, ENNA         |       |        |   |
| 00:33 | REBOUND (OFF) by HENSHAW, TAMARA      |       |        |   |
| 00:32 | MISSED LAYUP by HENSHAW, TAMARA       |       |        |   |
| 00:30 |                                       |       |        | REBOUND (DEF) by MAKURAT, ANNA          |
| 00:22 |                                       | 53-14 | H 39   | GOOD! 3PTR by MAKURAT, ANNA             |
| 00:22 |                                       |       |        | ASSIST by WALKER, MEGAN                 |

### South Fla. 14, UConn 53

| Points from (This Period) | USF | UCN |
|---------------------------|-----|-----|
| In the Paint              | 0   | 14  |
| Off Turns                 | 0   | 7   |
| 2nd Chance                | 1   | 2   |
| Fast Break                | 0   | 9   |
| Bench                     | 0   | 6   |



**Official Box Score**  
**South Fla. vs UConn**  
**Second Half Statistics Only**  
**March 02, 2020 at XL Center - Storrs, Conn.**



### South Fla. 25

| No.           | Player            | S | Pts       | FG           | 3FG        | FT         | OR       | DR        | TR        | PF       | A        | TO       | Blk      | Stl      | Min       | +/- |
|---------------|-------------------|---|-----------|--------------|------------|------------|----------|-----------|-----------|----------|----------|----------|----------|----------|-----------|-----|
| 00            | PEHADZIC, ENNA    | G | 0         | 0-0          | 0-0        | 0-0        | 0        | 0         | 0         | 0        | 0        | 0        | 0        | 0        | 0         | 0   |
| 03            | HARVEY, SYDNI     | G | 5         | 2-5          | 1-4        | 0-0        | 0        | 0         | 0         | 0        | 1        | 1        | 0        | 0        | 20        | -2  |
| 04            | PINZAN, ELISA     | G | 2         | 1-5          | 0-2        | 0-0        | 0        | 0         | 0         | 0        | 3        | 0        | 0        | 0        | 20        | -2  |
| 05            | TSINEKE, ELENA    | G | 6         | 3-8          | 0-2        | 0-0        | 1        | 1         | 2         | 2        | 1        | 1        | 1        | 0        | 15        | -4  |
| 12            | BERMEJO, CRISTINA | F | 1         | 0-1          | 0-0        | 1-2        | 1        | 1         | 2         | 0        | 0        | 0        | 0        | 0        | 5         | 2   |
| 20            | MUNUNGA, BETHY    | F | 5         | 2-4          | 0-0        | 1-2        | 0        | 7         | 7         | 2        | 0        | 0        | 0        | 1        | 15        | 2   |
| 21            | LEVERETT, SHAE    | F | 2         | 1-1          | 0-0        | 0-0        | 0        | 0         | 0         | 0        | 0        | 0        | 0        | 0        | 15        | 2   |
| 23            | HENSHAW, TAMARA   | F | 2         | 1-1          | 0-0        | 0-0        | 1        | 1         | 2         | 1        | 0        | 0        | 0        | 0        | 5         | -4  |
| 31            | JORDAO, BEATRIZ   | C | 2         | 1-2          | 0-0        | 0-0        | 1        | 0         | 1         | 0        | 0        | 1        | 0        | 1        | 5         | -4  |
|               | TEAM              |   | 0         | 0-0          | 0-0        | 0-0        | 0        | 3         | 3         | 0        | 0        | 0        | 0        | 0        | 0         | 0   |
| <b>TOTALS</b> |                   |   | <b>25</b> | <b>11-27</b> | <b>1-8</b> | <b>2-4</b> | <b>4</b> | <b>13</b> | <b>17</b> | <b>5</b> | <b>5</b> | <b>3</b> | <b>1</b> | <b>2</b> | <b>98</b> |     |

#### Shooting By Period

| Period   | FG    | FG%   | 3FG  | 3FG%  | FT   | FT%   |
|----------|-------|-------|------|-------|------|-------|
| 3rd Qtr  | 6-13  | 46%   | 0-2  | 00%   | 0-0  | 0%    |
| 4th Qtr  | 5-14  | 36%   | 1-6  | 17%   | 2-4  | 50%   |
| 2nd Half | 11-27 | 41%   | 1-8  | 13%   | 2-4  | 50%   |
| Game     | 15-57 | 26.3% | 2-19 | 10.5% | 7-10 | 70.0% |

Deadball Rebounds: 2,0

Last FG Half: USF 4th-02:31

### UConn 27

| No.           | Player               | S | Pts       | FG           | 3FG         | FT         | OR       | DR        | TR        | PF       | A        | TO       | Blk      | Stl      | Min       | +/- |
|---------------|----------------------|---|-----------|--------------|-------------|------------|----------|-----------|-----------|----------|----------|----------|----------|----------|-----------|-----|
| 10            | BENT, MOLLY          | G | 0         | 0-2          | 0-2         | 0-0        | 0        | 0         | 0         | 0        | 0        | 0        | 0        | 0        | 5         | -2  |
| 13            | WILLIAMS, CHRISTYN   | G | 6         | 2-6          | 1-3         | 1-1        | 2        | 3         | 5         | 1        | 0        | 0        | 0        | 1        | 17        | 5   |
| 14            | ADEBAYO, EVELYN      | F | 0         | 0-1          | 0-1         | 0-0        | 0        | 2         | 2         | 1        | 0        | 1        | 0        | 0        | 4         | -3  |
| 20            | NELSON-ODODA, OLIVIA | F | 4         | 2-5          | 0-1         | 0-0        | 0        | 3         | 3         | 3        | 0        | 1        | 0        | 0        | 10        | 3   |
| 24            | MAKURAT, ANNA        | G | 0         | 0-2          | 0-1         | 0-0        | 0        | 0         | 0         | 0        | 2        | 1        | 0        | 1        | 15        | 4   |
| 25            | IRWIN, KYLA          | F | 0         | 0-2          | 0-2         | 0-0        | 0        | 1         | 1         | 1        | 1        | 0        | 1        | 0        | 13        | 2   |
| 32            | CAMARA, BATOUPLY     | F | 0         | 0-0          | 0-0         | 0-0        | 0        | 0         | 0         | 0        | 0        | 0        | 0        | 0        | 2         | -3  |
| 44            | GRIFFIN, AUBREY      | G | 5         | 2-3          | 0-0         | 1-1        | 1        | 3         | 4         | 0        | 1        | 0        | 0        | 0        | 12        | 1   |
| 03            | WALKER, MEGAN        | F | 8         | 2-4          | 2-2         | 2-2        | 1        | 1         | 2         | 0        | 1        | 1        | 0        | 0        | 12        | 2   |
| 05            | DANGERFIELD, CRYSTAL | G | 4         | 2-3          | 0-1         | 0-0        | 0        | 0         | 0         | 0        | 0        | 0        | 0        | 0        | 8         | 1   |
|               | TEAM                 |   | 0         | 0-0          | 0-0         | 0-0        | 1        | 0         | 1         | 0        | 0        | 0        | 0        | 0        | 0         | 0   |
| <b>TOTALS</b> |                      |   | <b>27</b> | <b>10-28</b> | <b>3-13</b> | <b>4-4</b> | <b>5</b> | <b>13</b> | <b>18</b> | <b>6</b> | <b>5</b> | <b>4</b> | <b>1</b> | <b>2</b> | <b>98</b> |     |

#### Shooting By Period

| Period   | FG    | FG%   | 3FG  | 3FG%  | FT    | FT%   |
|----------|-------|-------|------|-------|-------|-------|
| 3rd Qtr  | 5-16  | 31%   | 1-6  | 17%   | 1-1   | 100%  |
| 4th Qtr  | 5-12  | 42%   | 2-7  | 29%   | 3-3   | 100%  |
| 2nd Half | 10-28 | 36%   | 3-13 | 23%   | 4-4   | 100%  |
| Game     | 30-63 | 47.6% | 9-27 | 33.3% | 11-14 | 78.6% |

Deadball Rebounds: 1,0

Last FG Half: UCN 4th-03:32

#### Game Notes:

Officials: Denise Brooks, Eric Brewton, Pualani Spurlock  
Attendance: 9338

Start Time: 07:03 PM ET

End Time: 08:43 PM ET

Game Duration: 1:40

Conference Game;

| Score | 1st | 2nd | 3rd | 4th | TOT       |
|-------|-----|-----|-----|-----|-----------|
| USF   | 8   | 6   | 12  | 13  | <b>39</b> |
| UCN   | 26  | 27  | 12  | 15  | <b>80</b> |

| Points from (This Period) | USF | UCN |
|---------------------------|-----|-----|
| In the Paint              | 10  | 12  |
| Off Turns                 | 5   | 6   |
| 2nd Chance                | 4   | 8   |
| Fast Break                | 2   | 0   |
| Bench                     | 5   | 5   |



**Official Box Score**  
**South Fla. vs UConn**  
**Third Quarter Statistics Only**  
**March 02, 2020 at XL Center - Storrs, Conn.**



**South Fla. 25**

| No.           | Player            | S | Pts       | FG          | 3FG        | FT         | OR       | DR       | TR       | PF       | A        | TO       | Blk      | Stl      | Min       | +/- |
|---------------|-------------------|---|-----------|-------------|------------|------------|----------|----------|----------|----------|----------|----------|----------|----------|-----------|-----|
| 03            | HARVEY, SYDNI     | G | 0         | 0-0         | 0-0        | 0-0        | 0        | 0        | 0        | 0        | 1        | 0        | 0        | 0        | 10        | 0   |
| 04            | PINZAN, ELISA     | G | 2         | 1-4         | 0-1        | 0-0        | 0        | 0        | 0        | 0        | 2        | 0        | 0        | 0        | 10        | 0   |
| 05            | TSINEKE, ELENA    | G | 6         | 3-5         | 0-1        | 0-0        | 1        | 1        | 2        | 1        | 0        | 1        | 1        | 0        | 10        | 0   |
| 20            | MUNUNGA, BETHY    | F | 2         | 1-3         | 0-0        | 0-0        | 0        | 5        | 5        | 2        | 0        | 0        | 0        | 1        | 10        | 0   |
| 21            | LEVERETT, SHAE    | F | 2         | 1-1         | 0-0        | 0-0        | 0        | 0        | 0        | 0        | 0        | 0        | 0        | 0        | 10        | 0   |
| 00            | PEHADZIC, ENNA    | G | 0         | 0-0         | 0-0        | 0-0        | 0        | 0        | 0        | 0        | 0        | 0        | 0        | 0        | 0         | 0   |
| 12            | BERMEJO, CRISTINA | F | 0         | 0-0         | 0-0        | 0-0        | 0        | 0        | 0        | 0        | 0        | 0        | 0        | 0        | 0         | 0   |
| 23            | HENSHAW, TAMARA   | F | 0         | 0-0         | 0-0        | 0-0        | 0        | 0        | 0        | 0        | 0        | 0        | 0        | 0        | 0         | 0   |
| 31            | JORDAO, BEATRIZ   | C | 0         | 0-0         | 0-0        | 0-0        | 0        | 0        | 0        | 0        | 0        | 0        | 0        | 0        | 0         | 0   |
|               | TEAM              |   |           |             |            |            | 0        | 2        | 2        | 0        |          | 0        |          |          |           |     |
| <b>TOTALS</b> |                   |   | <b>12</b> | <b>6-13</b> | <b>0-2</b> | <b>0-0</b> | <b>1</b> | <b>8</b> | <b>9</b> | <b>3</b> | <b>3</b> | <b>1</b> | <b>1</b> | <b>1</b> | <b>50</b> |     |

*Shooting By Period*

| Period   | FG    | FG%   | 3FG  | 3FG%  | FT   | FT%   |
|----------|-------|-------|------|-------|------|-------|
| 2nd Half | 0-0   | 0%    | 0-0  | 0%    | 0-0  | 0%    |
| Game     | 15-57 | 26.3% | 2-19 | 10.5% | 7-10 | 70.0% |

*Deadball Rebounds: 2,0*

**UConn 27**

| No.           | Player               | S | Pts       | FG          | 3FG        | FT         | OR       | DR       | TR       | PF       | A        | TO       | Blk      | Stl      | Min       | +/- |
|---------------|----------------------|---|-----------|-------------|------------|------------|----------|----------|----------|----------|----------|----------|----------|----------|-----------|-----|
| 03            | WALKER, MEGAN        | F | 3         | 1-3         | 1-1        | 0-0        | 0        | 1        | 1        | 0        | 1        | 1        | 0        | 0        | 10        | 0   |
| 05            | DANGERFIELD, CRYSTAL | G | 4         | 2-3         | 0-1        | 0-0        | 0        | 0        | 0        | 0        | 0        | 0        | 0        | 0        | 8         | 1   |
| 13            | WILLIAMS, CHRISTYN   | G | 3         | 1-3         | 0-1        | 1-1        | 2        | 2        | 4        | 1        | 0        | 0        | 0        | 0        | 10        | 0   |
| 20            | NELSON-ODODA, OLIVIA | F | 2         | 1-4         | 0-1        | 0-0        | 0        | 2        | 2        | 2        | 0        | 0        | 0        | 0        | 7         | 0   |
| 24            | MAKURAT, ANNA        | G | 0         | 0-2         | 0-1        | 0-0        | 0        | 0        | 0        | 0        | 2        | 0        | 0        | 0        | 10        | 0   |
| 10            | BENT, MOLLY          | G | 0         | 0-0         | 0-0        | 0-0        | 0        | 0        | 0        | 0        | 0        | 0        | 0        | 0        | 0         | 0   |
| 14            | ADEBAYO, EVELYN      | F | 0         | 0-0         | 0-0        | 0-0        | 0        | 0        | 0        | 0        | 0        | 0        | 0        | 0        | 0         | 0   |
| 25            | IRWIN, KYLA          | F | 0         | 0-1         | 0-1        | 0-0        | 0        | 1        | 1        | 0        | 0        | 0        | 0        | 0        | 3         | 0   |
| 32            | CAMARA, BATOULY      | F | 0         | 0-0         | 0-0        | 0-0        | 0        | 0        | 0        | 0        | 0        | 0        | 0        | 0        | 0         | 0   |
| 44            | GRIFFIN, AUBREY      | G | 0         | 0-0         | 0-0        | 0-0        | 0        | 0        | 0        | 0        | 0        | 0        | 0        | 0        | 2         | -1  |
|               | TEAM                 |   |           |             |            |            | 1        | 0        | 1        | 0        |          | 0        |          |          |           |     |
| <b>TOTALS</b> |                      |   | <b>12</b> | <b>5-16</b> | <b>1-6</b> | <b>1-1</b> | <b>3</b> | <b>6</b> | <b>9</b> | <b>3</b> | <b>3</b> | <b>1</b> | <b>0</b> | <b>0</b> | <b>50</b> |     |

*Shooting By Period*

| Period   | FG    | FG%   | 3FG  | 3FG%  | FT    | FT%   |
|----------|-------|-------|------|-------|-------|-------|
| 2nd Half | 0-0   | 0%    | 0-0  | 0%    | 0-0   | 0%    |
| Game     | 30-63 | 47.6% | 9-27 | 33.3% | 11-14 | 78.6% |

*Deadball Rebounds: 1,0*

Game Notes:

Officials: Denise Brooks, Eric Brewton, Pualani Spurlock

Attendance: 9338

Start Time: 07:03 PM ET

End Time: 08:43 PM ET

Game Duration: 1:40

Conference Game;

| Score | 1st | 2nd | 3rd | 4th | TOT       |
|-------|-----|-----|-----|-----|-----------|
| USF   | 8   | 6   | 12  | 13  | <b>39</b> |
| UCN   | 26  | 27  | 12  | 15  | <b>80</b> |

| Points from (This Period) | USF | UCN |
|---------------------------|-----|-----|
| In the Paint              | 4   | 6   |
| Off Turns                 | 2   | 2   |
| 2nd Chance                | 0   | 3   |
| Fast Break                | 2   | 0   |
| Bench                     | 0   | 0   |



**Official Play-By-Play**  
**South Fla. vs UConn**  
**Third Quarter**  
**March 02, 2020 at XL Center - Storrs, Conn.**



**Period 3**

**Starters:**

**South Fla.:** 3 HARVEY, SYDNI (G); 4 PINZAN, ELISA (G); 5 TSINEKE, ELENA (G); 20 MUNUNGA, BETHY (F); 21 LEVERETT, SHAE (F);

**UConn:** 13 WILLIAMS, CHRISTYN (G); 20 NELSON-ODODA, OLIVIA (F); 24 MAKURAT, ANNA (G); 3 WALKER, MEGAN (F); 5 DANGERFIELD, CRYSTAL (G);

| Time  | VISITORS: South Fla.                | Score | Margin | HOME: UConn                                |
|-------|-------------------------------------|-------|--------|--|
| 10:00 |                                     |       |        | SUB OUT: IRWIN, KYLA                       |
| 10:00 |                                     |       |        | SUB OUT: GRIFFIN, AUBREY                   |
| 10:00 |                                     |       |        | SUB IN: WILLIAMS, CHRISTYN                 |
| 10:00 |                                     |       |        | SUB IN: NELSON-ODODA, OLIVIA               |
| 10:00 | SUB OUT: PEHADZIC, ENNA             |       |        |  |
| 10:00 | SUB OUT: HENSHAW, TAMARA            |       |        |  |
| 10:00 | SUB IN: HARVEY, SYDNI               |       |        |  |
| 10:00 | SUB IN: MUNUNGA, BETHY              |       |        |  |
| 09:41 |                                     | 55-14 | H 41   | GOOD! JUMPER by DANGERFIELD, CRYSTAL [PNT] |
| 09:12 | MISSED LAYUP by TSINEKE, ELENA      |       |        |  |
| 09:10 |                                     |       |        | REBOUND (DEF) by NELSON-ODODA, OLIVIA      |
| 08:45 |                                     |       |        | MISSED JUMPER by NELSON-ODODA, OLIVIA      |
| 08:44 | REBOUND (DEF) by TEAM               |       |        |  |
| 08:23 |                                     |       |        | FOUL (PERSONAL) by NELSON-ODODA, OLIVIA    |
| 08:17 | GOOD! JUMPER by TSINEKE, ELENA      | 55-16 | H 39   |  |
| 08:01 |                                     |       |        | MISSED 3PTR by DANGERFIELD, CRYSTAL        |
| 07:59 | REBOUND (DEF) by TEAM               |       |        |  |
| 07:59 |                                     |       |        | FOUL (PERSONAL) by NELSON-ODODA, OLIVIA    |
| 07:46 | MISSED JUMPER by MUNUNGA, BETHY     |       |        |  |
| 07:43 |                                     |       |        | REBOUND (DEF) by WILLIAMS, CHRISTYN        |
| 07:36 |                                     |       |        | MISSED JUMPER by NELSON-ODODA, OLIVIA      |
| 07:34 | REBOUND (DEF) by MUNUNGA, BETHY     |       |        |  |
| 07:28 | MISSED JUMPER by PINZAN, ELISA      |       |        |  |
| 07:26 | REBOUND (OFF) by TSINEKE, ELENA     |       |        |  |
| 07:19 | MISSED LAYUP by PINZAN, ELISA       |       |        |  |
| 07:17 |                                     |       |        | REBOUND (DEF) by NELSON-ODODA, OLIVIA      |
| 06:59 |                                     | 57-16 | H 41   | GOOD! JUMPER by NELSON-ODODA, OLIVIA       |
| 06:59 |                                     |       |        | ASSIST by WALKER, MEGAN                    |
| 06:37 | TURNOVER (TRAVEL) by TSINEKE, ELENA |       |        |  |
| 06:21 |                                     | 59-16 | H 43   | GOOD! JUMPER by DANGERFIELD, CRYSTAL [PNT] |
| 06:21 |                                     |       |        | ASSIST by MAKURAT, ANNA                    |
| 06:00 | GOOD! LAYUP by MUNUNGA, BETHY [PNT] | 59-18 | H 41   |  |
| 05:42 |                                     |       |        | MISSED JUMPER by MAKURAT, ANNA             |
| 05:42 | BLOCK by TSINEKE, ELENA             |       |        |  |
| 05:41 |                                     |       |        | REBOUND (OFF) by TEAM                      |
| 05:21 |                                     |       |        | MISSED 3PTR by NELSON-ODODA, OLIVIA        |
| 05:12 | REBOUND (DEF) by MUNUNGA, BETHY     |       |        |  |
| 05:11 | MISSED 3PTR by PINZAN, ELISA        |       |        |  |
| 05:11 |                                     |       |        | REBOUND (DEF) by WALKER, MEGAN             |
| 04:52 |                                     |       |        | MISSED 3PTR by WILLIAMS, CHRISTYN          |
| 04:32 | GOOD! JUMPER by TSINEKE, ELENA [FB] | 59-20 | H 39   |  |
| 04:32 | ASSIST by PINZAN, ELISA             |       |        |  |
| 04:15 |                                     |       |        | MISSED JUMPER by WALKER, MEGAN             |
| 04:11 | REBOUND (DEF) by MUNUNGA, BETHY     |       |        |  |
| 04:01 | REBOUND (DEF) by MUNUNGA, BETHY     |       |        |  |
| 03:41 | MISSED JUMPER by MUNUNGA, BETHY     |       |        |  |
| 03:41 |                                     |       |        | REBOUND (DEF) by WILLIAMS, CHRISTYN        |
| 03:26 | FOUL (PERSONAL) by MUNUNGA, BETHY   |       |        |  |
| 03:26 |                                     |       |        |  |
| 03:26 |                                     |       |        | SUB OUT: NELSON-ODODA, OLIVIA              |
| 03:26 |                                     |       |        | SUB IN: IRWIN, KYLA                        |
| 03:09 |                                     | 62-20 | H 42   | GOOD! 3PTR by WALKER, MEGAN                |
| 03:09 |                                     |       |        | ASSIST by MAKURAT, ANNA                    |
| 02:36 | GOOD! LAYUP by LEVERETT, SHAE       | 62-22 | H 40   |  |
| 02:36 | ASSIST by PINZAN, ELISA             |       |        |  |
| 02:26 |                                     |       |        | TURNOVER (LOSTBALL) by WALKER, MEGAN       |
| 02:26 | STEAL by MUNUNGA, BETHY             |       |        |  |
| 02:12 |                                     |       |        | FOUL (PERSONAL) by WILLIAMS, CHRISTYN      |
| 02:12 |                                     |       |        | SUB IN: GRIFFIN, AUBREY                    |
| 02:12 |                                     |       |        | SUB OUT: DANGERFIELD, CRYSTAL              |
| 01:57 | GOOD! JUMPER by PINZAN, ELISA       | 62-24 | H 38   |  |
| 01:24 | FOUL (PERSONAL) by MUNUNGA, BETHY   |       |        |  |
| 01:21 |                                     |       |        | MISSED JUMPER by WALKER, MEGAN             |
| 01:18 |                                     |       |        | REBOUND (OFF) by WILLIAMS, CHRISTYN        |
| 01:18 |                                     |       |        | MISSED LAYUP by WILLIAMS, CHRISTYN         |
| 01:17 |                                     |       |        | REBOUND (OFF) by WILLIAMS, CHRISTYN        |
| 01:02 |                                     | 64-24 | H 40   | GOOD! LAYUP by WILLIAMS, CHRISTYN [PNT]    |
| 01:02 | FOUL (PERSONAL) by TSINEKE, ELENA   |       |        |  |
| 01:02 |                                     | 65-24 | H 41   | GOOD! FT by WILLIAMS, CHRISTYN             |
| 00:39 | GOOD! JUMPER by TSINEKE, ELENA      | 65-26 | H 39   |  |



| Time  | VISITORS: South Fla.            | Score | Margin | HOME: UConn                  |
|-------|---------------------------------|-------|--------|------------------------------|
| 00:39 | ASSIST by HARVEY, SYDNI         |       |        |                              |
| 00:25 |                                 |       |        | MISSED 3PTR by IRWIN, KYLA   |
| 00:22 | REBOUND (DEF) by MUNUNGA, BETHY |       |        |                              |
| 00:07 | MISSED 3PTR by TSINEKE, ELENA   |       |        |                              |
| 00:05 |                                 |       |        | REBOUND (DEF) by IRWIN, KYLA |
| 00:02 |                                 |       |        | MISSED 3PTR by MAKURAT, ANNA |
| 00:00 | REBOUND (DEF) by TSINEKE, ELENA |       |        |                              |

South Fla. 26, UConn 65

| Points from (This Period) | USF | UCN |
|---------------------------|-----|-----|
| In the Paint              | 4   | 6   |
| Off Turns                 | 2   | 2   |
| 2nd Chance                | 0   | 3   |
| Fast Break                | 2   | 0   |
| Bench                     | 0   | 0   |



**Official Box Score**  
**South Fla. vs UConn**  
**Fourth Quarter Statistics Only**  
**March 02, 2020 at XL Center - Storrs, Conn.**



### South Fla. 13

| No.           | Player            | S | Pts       | FG          | 3FG        | FT         | OR       | DR       | TR       | PF       | A        | TO       | Blk      | Stl      | Min       | +/- |
|---------------|-------------------|---|-----------|-------------|------------|------------|----------|----------|----------|----------|----------|----------|----------|----------|-----------|-----|
| 03            | HARVEY, SYDNI     | G | 5         | 2-5         | 1-4        | 0-0        | 0        | 0        | 0        | 0        | 0        | 1        | 0        | 0        | 10        | -2  |
| 04            | PINZAN, ELISA     | G | 0         | 0-1         | 0-1        | 0-0        | 0        | 0        | 0        | 0        | 1        | 0        | 0        | 0        | 10        | -2  |
| 05            | TSINEKE, ELENA    | G | 0         | 0-3         | 0-1        | 0-0        | 0        | 0        | 0        | 1        | 1        | 0        | 0        | 0        | 5         | -4  |
| 20            | MUNUNGA, BETHY    | F | 3         | 1-1         | 0-0        | 1-2        | 0        | 2        | 2        | 0        | 0        | 0        | 0        | 0        | 5         | 2   |
| 21            | LEVERETT, SHAE    | F | 0         | 0-0         | 0-0        | 0-0        | 0        | 0        | 0        | 0        | 0        | 0        | 0        | 0        | 5         | 2   |
| 00            | PEHADZIC, ENNA    | G | 0         | 0-0         | 0-0        | 0-0        | 0        | 0        | 0        | 0        | 0        | 0        | 0        | 0        | 0         | 0   |
| 12            | BERMEJO, CRISTINA | F | 1         | 0-1         | 0-0        | 1-2        | 1        | 1        | 2        | 0        | 0        | 0        | 0        | 0        | 5         | 2   |
| 23            | HENSHAW, TAMARA   | F | 2         | 1-1         | 0-0        | 0-0        | 1        | 1        | 2        | 1        | 0        | 0        | 0        | 0        | 5         | -4  |
| 31            | JORDAO, BEATRIZ   | C | 2         | 1-2         | 0-0        | 0-0        | 1        | 0        | 1        | 0        | 0        | 1        | 0        | 1        | 5         | -4  |
|               | TEAM              |   |           |             |            |            | 0        | 1        | 1        | 0        |          | 0        |          |          |           |     |
| <b>TOTALS</b> |                   |   | <b>13</b> | <b>5-14</b> | <b>1-6</b> | <b>2-4</b> | <b>3</b> | <b>5</b> | <b>8</b> | <b>2</b> | <b>2</b> | <b>2</b> | <b>0</b> | <b>1</b> | <b>48</b> |     |

#### Shooting By Period

| Period | FG    | FG%   | 3FG  | 3FG%  | FT   | FT%   |
|--------|-------|-------|------|-------|------|-------|
| Game   | 15-57 | 26.3% | 2-19 | 10.5% | 7-10 | 70.0% |

Deadball Rebounds: 2,0

### UConn 15

| No.           | Player               | S | Pts       | FG          | 3FG        | FT         | OR       | DR       | TR       | PF       | A        | TO       | Blk      | Stl      | Min       | +/- |
|---------------|----------------------|---|-----------|-------------|------------|------------|----------|----------|----------|----------|----------|----------|----------|----------|-----------|-----|
| 03            | WALKER, MEGAN        | F | 5         | 1-1         | 1-1        | 2-2        | 1        | 0        | 1        | 0        | 0        | 0        | 0        | 0        | 2         | 2   |
| 05            | DANGERFIELD, CRYSTAL | G | 0         | 0-0         | 0-0        | 0-0        | 0        | 0        | 0        | 0        | 0        | 0        | 0        | 0        | 0         | 0   |
| 13            | WILLIAMS, CHRISTYN   | G | 3         | 1-3         | 1-2        | 0-0        | 0        | 1        | 1        | 0        | 0        | 0        | 0        | 1        | 7         | 5   |
| 20            | NELSON-ODODA, OLIVIA | F | 2         | 1-1         | 0-0        | 0-0        | 0        | 1        | 1        | 1        | 0        | 1        | 0        | 0        | 3         | 3   |
| 24            | MAKURAT, ANNA        | G | 0         | 0-0         | 0-0        | 0-0        | 0        | 0        | 0        | 0        | 0        | 1        | 0        | 1        | 5         | 4   |
| 10            | BENT, MOLLY          | G | 0         | 0-2         | 0-2        | 0-0        | 0        | 0        | 0        | 0        | 0        | 0        | 0        | 0        | 5         | -2  |
| 14            | ADEBAYO, EVELYN      | F | 0         | 0-1         | 0-1        | 0-0        | 0        | 2        | 2        | 1        | 0        | 1        | 0        | 0        | 4         | -3  |
| 25            | IRWIN, KYLA          | F | 0         | 0-1         | 0-1        | 0-0        | 0        | 0        | 0        | 1        | 1        | 0        | 1        | 0        | 10        | 2   |
| 32            | CAMARA, BATOULY      | F | 0         | 0-0         | 0-0        | 0-0        | 0        | 0        | 0        | 0        | 0        | 0        | 0        | 0        | 2         | -3  |
| 44            | GRIFFIN, AUBREY      | G | 5         | 2-3         | 0-0        | 1-1        | 1        | 3        | 4        | 0        | 1        | 0        | 0        | 0        | 10        | 2   |
|               | TEAM                 |   |           |             |            |            | 0        | 0        | 0        | 0        |          | 0        |          |          |           |     |
| <b>TOTALS</b> |                      |   | <b>15</b> | <b>5-12</b> | <b>2-7</b> | <b>3-3</b> | <b>2</b> | <b>7</b> | <b>9</b> | <b>3</b> | <b>2</b> | <b>3</b> | <b>1</b> | <b>2</b> | <b>48</b> |     |

#### Shooting By Period

| Period | FG    | FG%   | 3FG  | 3FG%  | FT    | FT%   |
|--------|-------|-------|------|-------|-------|-------|
| Game   | 30-63 | 47.6% | 9-27 | 33.3% | 11-14 | 78.6% |

Deadball Rebounds: 1,0

#### Game Notes:

Officials: Denise Brooks, Eric Brewton, Pualani Spurlock  
Attendance: 9338

Start Time: 07:03 PM ET  
End Time: 08:43 PM ET  
Game Duration: 1:40  
Conference Game;

| Score | 1st | 2nd | 3rd | 4th | TOT |
|-------|-----|-----|-----|-----|-----|
| USF   | 8   | 6   | 12  | 13  | 39  |
| UCN   | 26  | 27  | 12  | 15  | 80  |

| Points from (This Period) | USF | UCN |
|---------------------------|-----|-----|
| In the Paint              | 6   | 6   |
| Off Turns                 | 3   | 4   |
| 2nd Chance                | 4   | 5   |
| Fast Break                | 0   | 0   |
| Bench                     | 5   | 5   |



**Official Play-By-Play**  
**South Fla. vs UConn**  
**Fourth Quarter**  
**March 02, 2020 at XL Center - Storrs, Conn.**



**Period 4**

**Starters:**

**South Fla.:** 3 HARVEY, SYDNI (G); 4 PINZAN, ELISA (G); 5 TSINEKE, ELENA (G); 20 MUNUNGA, BETHY (F); 21 LEVERETT, SHAE (F);

**UConn:** 13 WILLIAMS, CHRISTYN (G); 20 NELSON-ODODA, OLIVIA (F); 24 MAKURAT, ANNA (G); 3 WALKER, MEGAN (F); 5 DANGERFIELD, CRYSTAL (G);

| Time  | VISITORS: South Fla.                   | Score | Margin | HOME: UConn                                |
|-------|--|-------|--------|--|
| 10:00 | SUB OUT: MUNUNGA, BETHY                |       |        |  |
| 10:00 | SUB OUT: LEVERETT, SHAE                |       |        |  |
| 10:00 | SUB IN: HENSHAW, TAMARA                |       |        |  |
| 10:00 | SUB IN: JORDAO, BEATRIZ                |       |        |  |
| 09:47 | TURNOVER (LOSTBALL) by JORDAO, BEATRIZ |       |        |  |
| 09:47 |  |       |        | STEAL by MAKURAT, ANNA                     |
| 09:37 |  | 67-26 | H 41   | GOOD! LAYUP by GRIFFIN, AUBREY             |
| 09:37 |  |       |        | ASSIST by IRWIN, KYLA                      |
| 09:11 | GOOD! 3PTR by HARVEY, SYDNI            | 67-29 | H 38   |  |
| 09:11 | ASSIST by TSINEKE, ELENA               |       |        |  |
| 09:07 |  |       |        | TURNOVER (BADPASS) by MAKURAT, ANNA        |
| 08:54 | MISSED 3PTR by HARVEY, SYDNI           |       |        |  |
| 08:52 |  |       |        | REBOUND (DEF) by GRIFFIN, AUBREY           |
| 08:44 |  | 70-29 | H 41   | GOOD! 3PTR by WALKER, MEGAN                |
| 08:18 | GOOD! JUMPER by JORDAO, BEATRIZ [PNT]  | 70-31 | H 39   |  |
| 07:57 |  |       |        | MISSED 3PTR by WILLIAMS, CHRISTYN          |
| 07:55 |  |       |        | REBOUND (OFF) by WALKER, MEGAN             |
| 07:55 | FOUL (PERSONAL) by HENSHAW, TAMARA     |       |        |  |
| 07:55 |  | 71-31 | H 40   | GOOD! FT by WALKER, MEGAN                  |
| 07:55 |  | 72-31 | H 41   | GOOD! FT by WALKER, MEGAN                  |
| 07:55 |  |       |        | SUB OUT: WALKER, MEGAN                     |
| 07:55 |  |       |        | SUB IN: NELSON-ODODA, OLIVIA               |
| 07:30 | MISSED JUMPER by TSINEKE, ELENA        |       |        |  |
| 07:28 | REBOUND (OFF) by JORDAO, BEATRIZ       |       |        |  |
| 07:26 | MISSED LAYUP by JORDAO, BEATRIZ        |       |        |  |
| 07:26 |  |       |        | BLOCK by IRWIN, KYLA                       |
| 07:22 |  |       |        | REBOUND (DEF) by NELSON-ODODA, OLIVIA      |
| 07:19 |  |       |        | MISSED 3PTR by IRWIN, KYLA                 |
| 07:16 | REBOUND (DEF) by HENSHAW, TAMARA       |       |        |  |
| 06:54 | TURNOVER (BADPASS) by HARVEY, SYDNI    |       |        |  |
| 06:54 |  |       |        | STEAL by WILLIAMS, CHRISTYN                |
| 06:30 |  | 74-31 | H 43   | GOOD! JUMPER by NELSON-ODODA, OLIVIA [PNT] |
| 05:59 | MISSED 3PTR by TSINEKE, ELENA          |       |        |  |
| 05:56 |  |       |        | REBOUND (DEF) by GRIFFIN, AUBREY           |
| 05:46 |  |       |        | TURNOVER (BADPASS) by NELSON-ODODA, OLIVIA |
| 05:46 | STEAL by JORDAO, BEATRIZ               |       |        |  |
| 05:19 | MISSED JUMPER by TSINEKE, ELENA        |       |        |  |
| 05:17 | REBOUND (OFF) by HENSHAW, TAMARA       |       |        |  |
| 05:16 | GOOD! LAYUP by HENSHAW, TAMARA         | 74-33 | H 41   |  |
| 05:02 |  |       |        | MISSED JUMPER by WILLIAMS, CHRISTYN        |
| 05:00 |  |       |        | REBOUND (OFF) by GRIFFIN, AUBREY           |
| 05:00 |  | 76-33 | H 43   | GOOD! LAYUP by GRIFFIN, AUBREY             |
| 05:00 | FOUL (PERSONAL) by TSINEKE, ELENA      |       |        |  |
| 05:00 |  |       |        |  |
| 05:00 |  |       |        | SUB OUT: MAKURAT, ANNA                     |
| 05:00 |  |       |        | SUB IN: BENT, MOLLY                        |
| 05:00 | SUB OUT: TSINEKE, ELENA                |       |        |  |
| 05:00 | SUB OUT: HENSHAW, TAMARA               |       |        |  |
| 05:00 | SUB OUT: JORDAO, BEATRIZ               |       |        |  |
| 05:00 | SUB IN: BERMEJO, CRISTINA              |       |        |  |
| 05:00 | SUB IN: MUNUNGA, BETHY                 |       |        |  |
| 05:00 | SUB IN: LEVERETT, SHAE                 |       |        |  |
| 05:00 |  | 77-33 | H 44   | GOOD! FT by GRIFFIN, AUBREY                |
| 04:39 |  |       |        | FOUL (PERSONAL) by NELSON-ODODA, OLIVIA    |
| 04:39 |  |       |        | SUB OUT: NELSON-ODODA, OLIVIA              |
| 04:39 |  |       |        | SUB IN: ADEBAYO, EVELYN                    |
| 04:39 | GOOD! FT by MUNUNGA, BETHY             | 77-34 | H 43   |  |
| 04:39 | MISSED FT by MUNUNGA, BETHY            |       |        |  |
| 04:38 |  |       |        | REBOUND (DEF) by ADEBAYO, EVELYN           |
| 04:19 |  |       |        | MISSED 3PTR by BENT, MOLLY                 |
| 04:18 | REBOUND (DEF) by TEAM                  |       |        |  |
| 04:18 |  |       |        | FOUL (PERSONAL) by IRWIN, KYLA             |
| 03:58 | MISSED 3PTR by HARVEY, SYDNI           |       |        |  |
| 03:54 |  |       |        | REBOUND (DEF) by WILLIAMS, CHRISTYN        |
| 03:32 |  | 80-34 | H 46   | GOOD! 3PTR by WILLIAMS, CHRISTYN           |
| 03:32 |  |       |        | ASSIST by GRIFFIN, AUBREY                  |
| 03:13 | GOOD! JUMPER by HARVEY, SYDNI          | 80-36 | H 44   |  |
| 02:48 |  |       |        | MISSED 3PTR by ADEBAYO, EVELYN             |
| 02:45 | REBOUND (DEF) by MUNUNGA, BETHY        |       |        |  |
| 02:38 | MISSED 3PTR by PINZAN, ELISA           |       |        |  |



| Time  | VISITORS: South Fla.               | Score | Margin | HOME: UConn                         |
|-------|------------------------------------|-------|--------|-------------------------------------|
| 02:35 | REBOUND (OFF) by BERMEJO, CRISTINA |       |        |                                     |
| 02:33 | TIMEOUT 30SEC                      |       |        |                                     |
| 02:33 |                                    |       |        | SUB OUT: WILLIAMS, CHRISTYN         |
| 02:33 |                                    |       |        | SUB IN: CAMARA, BATOULY             |
| 02:31 | GOOD! LAYUP by MUNUNGA, BETHY      | 80-38 | H 42   |                                     |
| 02:31 | ASSIST by PINZAN, ELISA            |       |        |                                     |
| 02:05 |                                    |       |        | TURNOVER (OTHER) by ADEBAYO, EVELYN |
| 01:50 |                                    |       |        | FOUL (PERSONAL) by ADEBAYO, EVELYN  |
| 01:50 | MISSED FT by BERMEJO, CRISTINA     |       |        |                                     |
| 01:50 | REBOUND (OFF) by TEAM              |       |        |                                     |
| 01:50 | GOOD! FT by BERMEJO, CRISTINA      | 80-39 | H 41   |                                     |
| 01:21 |                                    |       |        | MISSED JUMPER by GRIFFIN, AUBREY    |
| 01:19 | REBOUND (DEF) by BERMEJO, CRISTINA |       |        |                                     |
| 01:11 | MISSED 3PTR by HARVEY, SYDNI       |       |        |                                     |
| 01:09 |                                    |       |        | REBOUND (DEF) by GRIFFIN, AUBREY    |
| 00:53 |                                    |       |        | MISSED 3PTR by BENT, MOLLY          |
| 00:50 | REBOUND (DEF) by MUNUNGA, BETHY    |       |        |                                     |
| 00:28 | MISSED JUMPER by BERMEJO, CRISTINA |       |        |                                     |
| 00:24 |                                    |       |        | REBOUND (DEF) by ADEBAYO, EVELYN    |

South Fla. 39, UConn 80

| Points from (This Period) | USF | UCN |
|---------------------------|-----|-----|
| In the Paint              | 6   | 6   |
| Off Turns                 | 3   | 4   |
| 2nd Chance                | 4   | 5   |
| Fast Break                | 0   | 0   |
| Bench                     | 5   | 5   |



**Official Scoring/Possession Reference Chart**  
**South Fla. vs UConn**  
**Period 1**  
**March 02, 2020 at XL Center - Storrs, Conn.**



**Period 1**

**Starters:**

**South Fla.:** 3 HARVEY, SYDNI (G); 4 PINZAN, ELISA (G); 5 TSINEKE, ELENA (G); 20 MUNUNGA, BETHY (F); 21 LEVERETT, SHAE (F);

**UConn:** 13 WILLIAMS, CHRISTYN (G); 20 NELSON-ODODA, OLIVIA (F); 24 MAKURAT, ANNA (G); 3 WALKER, MEGAN (F); 5 DANGERFIELD, CRYSTAL (G);

| Time  | VISITORS: South Fla.           | Score | Margin | HOME: UConn                           |
|-------|--------------------------------|-------|--------|---------------------------------------|
| 07:38 |                                | 1-0   | H 1    | GOOD! FT by NELSON-ODODA, OLIVIA      |
| 07:19 |                                | 3-0   | H 3    | GOOD! LAYUP by WALKER, MEGAN          |
| 07:02 |                                | 5-0   | H 5    | GOOD! LAYUP by MAKURAT, ANNA          |
| 06:36 | GOOD! FT by HARVEY, SYDNI      | 5-1   | H 4    |                                       |
| 06:36 | GOOD! FT by HARVEY, SYDNI      | 5-2   | H 3    |                                       |
| 06:28 |                                | 7-2   | H 5    | GOOD! JUMPER by NELSON-ODODA, OLIVIA  |
| 05:48 |                                | 10-2  | H 8    | GOOD! 3PTR by WALKER, MEGAN           |
| 05:28 | GOOD! JUMPER by HARVEY, SYDNI  | 10-4  | H 6    |                                       |
| 05:17 |                                | 13-4  | H 9    | GOOD! 3PTR by MAKURAT, ANNA           |
| 04:31 |                                | 15-4  | H 11   | GOOD! LAYUP by WALKER, MEGAN          |
| 03:20 |                                | 16-4  | H 12   | GOOD! FT by DANGERFIELD, CRYSTAL [FB] |
| 03:20 |                                | 17-4  | H 13   | GOOD! FT by DANGERFIELD, CRYSTAL [FB] |
| 03:01 |                                | 20-4  | H 16   | GOOD! 3PTR by WALKER, MEGAN [FB]      |
| 02:35 |                                | 22-4  | H 18   | GOOD! LAYUP by GRIFFIN, AUBREY [FB]   |
| 01:20 | GOOD! JUMPER by TSINEKE, ELENA | 22-6  | H 16   |                                       |
| 01:00 |                                | 24-6  | H 18   | GOOD! JUMPER by DANGERFIELD, CRYSTAL  |
| 00:52 | GOOD! JUMPER by HARVEY, SYDNI  | 24-8  | H 16   |                                       |
| 00:02 |                                | 26-8  | H 18   | GOOD! JUMPER by DANGERFIELD, CRYSTAL  |

**South Fla. 8, UConn 26**



**Official Scoring/Possession Reference Chart**  
**South Fla. vs UConn**  
**Period 2**  
**March 02, 2020 at XL Center - Storrs, Conn.**



**Period 2**

**Starters:**

**South Fla.:** 3 HARVEY, SYDNI (G); 4 PINZAN, ELISA (G); 5 TSINEKE, ELENA (G); 20 MUNUNGA, BETHY (F); 21 LEVERETT, SHAE (F);

**UConn:** 13 WILLIAMS, CHRISTYN (G); 20 NELSON-ODODA, OLIVIA (F); 24 MAKURAT, ANNA (G); 3 WALKER, MEGAN (F); 5 DANGERFIELD, CRYSTAL (G);

| Time  | VISITORS: South Fla.        | Score | Margin | HOME: UConn                                |
|-------|-----------------------------|-------|--------|--|
| 09:24 |                             | 27-8  | H 19   | GOOD! FT by NELSON-ODODA, OLIVIA           |
| 07:42 | GOOD! FT by HARVEY, SYDNI   | 27-9  | H 18   |  |
| 07:42 | GOOD! FT by HARVEY, SYDNI   | 27-10 | H 17   |  |
| 07:13 |                             | 29-10 | H 19   | GOOD! LAYUP by WILLIAMS, CHRISTYN          |
| 06:38 |                             | 32-10 | H 22   | GOOD! 3PTR by WALKER, MEGAN                |
| 06:17 |                             | 35-10 | H 25   | GOOD! 3PTR by WILLIAMS, CHRISTYN [FB]      |
| 05:33 |                             | 37-10 | H 27   | GOOD! JUMPER by NELSON-ODODA, OLIVIA [PNT] |
| 04:31 |                             | 39-10 | H 29   | GOOD! LAYUP by WILLIAMS, CHRISTYN          |
| 04:05 |                             | 41-10 | H 31   | GOOD! LAYUP by DANGERFIELD, CRYSTAL        |
| 04:05 |                             | 42-10 | H 32   | GOOD! FT by DANGERFIELD, CRYSTAL           |
| 03:29 |                             | 43-10 | H 33   | GOOD! FT by GRIFFIN, AUBREY                |
| 03:29 |                             | 44-10 | H 34   | GOOD! FT by GRIFFIN, AUBREY                |
| 03:06 |                             | 46-10 | H 36   | GOOD! LAYUP by GRIFFIN, AUBREY [FB]        |
| 02:50 | GOOD! 3PTR by HARVEY, SYDNI | 46-13 | H 33   |  |
| 02:42 |                             | 48-13 | H 35   | GOOD! LAYUP by GRIFFIN, AUBREY [FB/PNT]    |
| 01:57 |                             | 50-13 | H 37   | GOOD! LAYUP by WALKER, MEGAN [FB]          |
| 01:35 | GOOD! FT by LEVERETT, SHAE  | 50-14 | H 36   |  |
| 00:22 |                             | 53-14 | H 39   | GOOD! 3PTR by MAKURAT, ANNA                |

**South Fla. 14, UConn 53**



**Official Scoring/Possession Reference Chart**  
**South Fla. vs UConn**  
**Period 3**  
**March 02, 2020 at XL Center - Storrs, Conn.**



**Period 3**

**Starters:**

**South Fla.:** 3 HARVEY, SYDNI (G); 4 PINZAN, ELISA (G); 5 TSINEKE, ELENA (G); 20 MUNUNGA, BETHY (F); 21 LEVERETT, SHAE (F);

**UConn:** 13 WILLIAMS, CHRISTYN (G); 20 NELSON-ODODA, OLIVIA (F); 24 MAKURAT, ANNA (G); 3 WALKER, MEGAN (F); 5 DANGERFIELD, CRYSTAL (G);

| Time  | VISITORS: South Fla.                | Score | Margin | HOME: UConn                                |
|-------|-------------------------------------|-------|--------|--|
| 09:41 |                                     | 55-14 | H 41   | GOOD! JUMPER by DANGERFIELD, CRYSTAL [PNT] |
| 08:17 | GOOD! JUMPER by TSINEKE, ELENA      | 55-16 | H 39   |  |
| 06:59 |                                     | 57-16 | H 41   | GOOD! JUMPER by NELSON-ODODA, OLIVIA       |
| 06:21 |                                     | 59-16 | H 43   | GOOD! JUMPER by DANGERFIELD, CRYSTAL [PNT] |
| 06:00 | GOOD! LAYUP by MUNUNGA, BETHY [PNT] | 59-18 | H 41   |  |
| 04:32 | GOOD! JUMPER by TSINEKE, ELENA [FB] | 59-20 | H 39   |  |
| 03:09 |                                     | 62-20 | H 42   | GOOD! 3PTR by WALKER, MEGAN                |
| 02:36 | GOOD! LAYUP by LEVERETT, SHAE       | 62-22 | H 40   |  |
| 01:57 | GOOD! JUMPER by PINZAN, ELISA       | 62-24 | H 38   |  |
| 01:02 |                                     | 64-24 | H 40   | GOOD! LAYUP by WILLIAMS, CHRISTYN [PNT]    |
| 01:02 |                                     | 65-24 | H 41   | GOOD! FT by WILLIAMS, CHRISTYN             |
| 00:39 | GOOD! JUMPER by TSINEKE, ELENA      | 65-26 | H 39   |  |

**South Fla. 26, UConn 65**



**Official Scoring/Possession Reference Chart**  
**South Fla. vs UConn**  
**Period 4**  
**March 02, 2020 at XL Center - Storrs, Conn.**



**Period 4**

**Starters:**

**South Fla.:** 3 HARVEY, SYDNI (G); 4 PINZAN, ELISA (G); 5 TSINEKE, ELENA (G); 20 MUNUNGA, BETHY (F); 21 LEVERETT, SHAE (F);

**UConn:** 13 WILLIAMS, CHRISTYN (G); 20 NELSON-ODODA, OLIVIA (F); 24 MAKURAT, ANNA (G); 3 WALKER, MEGAN (F); 5 DANGERFIELD, CRYSTAL (G);

| Time  | VISITORS: South Fla.                  | Score | Margin | HOME: UConn                                |
|-------|---------------------------------------|-------|--------|--|
| 09:37 |                                       | 67-26 | H 41   | GOOD! LAYUP by GRIFFIN, AUBREY             |
| 09:11 | GOOD! 3PTR by HARVEY, SYDNI           | 67-29 | H 38   |  |
| 08:44 |                                       | 70-29 | H 41   | GOOD! 3PTR by WALKER, MEGAN                |
| 08:18 | GOOD! JUMPER by JORDAO, BEATRIZ [PNT] | 70-31 | H 39   |  |
| 07:55 |                                       | 71-31 | H 40   | GOOD! FT by WALKER, MEGAN                  |
| 07:55 |                                       | 72-31 | H 41   | GOOD! FT by WALKER, MEGAN                  |
| 06:30 |                                       | 74-31 | H 43   | GOOD! JUMPER by NELSON-ODODA, OLIVIA [PNT] |
| 05:16 | GOOD! LAYUP by HENSHAW, TAMARA        | 74-33 | H 41   |  |
| 05:00 |                                       | 76-33 | H 43   | GOOD! LAYUP by GRIFFIN, AUBREY             |
| 05:00 |                                       | 77-33 | H 44   | GOOD! FT by GRIFFIN, AUBREY                |
| 04:39 | GOOD! FT by MUNUNGA, BETHY            | 77-34 | H 43   |  |
| 03:32 |                                       | 80-34 | H 46   | GOOD! 3PTR by WILLIAMS, CHRISTYN           |
| 03:13 | GOOD! JUMPER by HARVEY, SYDNI         | 80-36 | H 44   |  |
| 02:31 | GOOD! LAYUP by MUNUNGA, BETHY         | 80-38 | H 42   |  |
| 01:50 | GOOD! FT by BERMEJO, CRISTINA         | 80-39 | H 41   |  |

**South Fla. 39, UConn 80**



**Official Substitutions Log**  
**South Fla. vs UConn**  
**Period 1**  
**March 02, 2020 at XL Center - Storrs, Conn.**



| VISITORS: South Fla.       |       | Time | Score | HOME: UConn                 |
|----------------------------|-------|------|-------|-----------------------------|
| 3 HARVEY, SYDNI            |       |      |       | 13 WILLIAMS, CHRISTYN       |
| 4 PINZAN, ELISA            |       |      |       | 20 NELSON-ODODA, OLIVIA     |
| 5 TSINEKE, ELENA           |       |      |       | 24 MAKURAT, ANNA            |
| 20 MUNUNGA, BETHY          |       |      |       | 3 WALKER, MEGAN             |
| 21 LEVERETT, SHAE          |       |      |       | 5 DANGERFIELD, CRYSTAL      |
| SUB OUT: 20 MUNUNGA, BETHY | 03:44 | 4-15 |       |                             |
| SUB IN: 23 HENSHAW, TAMARA | 03:44 |      |       |                             |
|                            | 03:20 | 4-15 |       | SUB OUT: WILLIAMS, CHRISTYN |
|                            | 03:20 |      |       | SUB IN: GRIFFIN, AUBREY     |

**South Fla. 8, UConn 26**



**Official Substitutions Log**  
**South Fla. vs UConn**  
**Period 2**  
**March 02, 2020 at XL Center - Storrs, Conn.**



| VISITORS: South Fla.          | Time  | Score | HOME: UConn                   |
|-------------------------------|-------|-------|-------------------------------|
| 3 HARVEY, SYDNI               |       |       | 13 WILLIAMS, CHRISTYN         |
| 4 PINZAN, ELISA               |       |       | 20 NELSON-ODODA, OLIVIA       |
| 5 TSINEKE, ELENA              |       |       | 24 MAKURAT, ANNA              |
| 20 MUNUNGA, BETHY             |       |       | 3 WALKER, MEGAN               |
| 21 LEVERETT, SHAE             |       |       | 5 DANGERFIELD, CRYSTAL        |
| SUB OUT: 3 HARVEY, SYDNI      | 10:00 | -     |                               |
| SUB OUT: 23 HENSHAW, TAMARA   | 10:00 |       |                               |
| SUB IN: 12 BERMEJO, CRISTINA  | 10:00 |       |                               |
| SUB IN: 20 MUNUNGA, BETHY     | 10:00 |       |                               |
| SUB OUT: 5 TSINEKE, ELENA     | 09:24 | -     |                               |
| SUB IN: 3 HARVEY, SYDNI       | 09:24 |       |                               |
|                               | 08:31 | 8-27  | SUB OUT: GRIFFIN, AUBREY      |
|                               | 08:31 |       | SUB IN: WILLIAMS, CHRISTYN    |
| SUB OUT: 4 PINZAN, ELISA      | 07:42 | 8-27  |                               |
| SUB IN: 5 TSINEKE, ELENA      | 07:42 |       |                               |
| SUB OUT: 21 LEVERETT, SHAE    | 07:38 | 10-27 |                               |
| SUB IN: 31 JORDAO, BEATRIZ    | 07:38 |       |                               |
| SUB OUT: 5 TSINEKE, ELENA     | 04:48 | 10-37 |                               |
| SUB OUT: 20 MUNUNGA, BETHY    | 04:48 |       |                               |
| SUB OUT: 31 JORDAO, BEATRIZ   | 04:48 |       |                               |
| SUB IN: 4 PINZAN, ELISA       | 04:48 |       |                               |
| SUB IN: 21 LEVERETT, SHAE     | 04:48 |       |                               |
| SUB IN: 23 HENSHAW, TAMARA    | 04:48 |       |                               |
|                               | 04:05 | 10-41 | SUB OUT: WILLIAMS, CHRISTYN   |
|                               | 04:05 |       | SUB IN: GRIFFIN, AUBREY       |
| SUB OUT: 12 BERMEJO, CRISTINA | 04:05 |       |                               |
| SUB IN: 0 PEHADZIC, ENNA      | 04:05 |       |                               |
|                               | 03:29 | 10-42 | SUB OUT: WALKER, MEGAN        |
|                               | 03:29 |       | SUB IN: IRWIN, KYLA           |
|                               | 02:27 | 13-48 | SUB OUT: NELSON-ODODA, OLIVIA |
|                               | 02:27 |       | SUB IN: WALKER, MEGAN         |
| SUB OUT: 3 HARVEY, SYDNI      | 02:12 | 13-48 |                               |
| SUB IN: 5 TSINEKE, ELENA      | 02:12 |       |                               |

**South Fla. 14, UConn 53**



**Official Substitutions Log**  
**South Fla. vs UConn**  
**Period 3**  
**March 02, 2020 at XL Center - Storrs, Conn.**



| VISITORS: South Fla.        | Time  | Score | HOME: UConn                   |
|-----------------------------|-------|-------|-------------------------------|
| 3 HARVEY, SYDNI             |       |       | 13 WILLIAMS, CHRISTYN         |
| 4 PINZAN, ELISA             |       |       | 20 NELSON-ODODA, OLIVIA       |
| 5 TSINEKE, ELENA            |       |       | 24 MAKURAT, ANNA              |
| 20 MUNUNGA, BETHY           |       |       | 3 WALKER, MEGAN               |
| 21 LEVERETT, SHAE           |       |       | 5 DANGERFIELD, CRYSTAL        |
|                             | 10:00 | -     | SUB OUT: IRWIN, KYLA          |
|                             | 10:00 |       | SUB OUT: GRIFFIN, AUBREY      |
|                             | 10:00 |       | SUB IN: WILLIAMS, CHRISTYN    |
|                             | 10:00 |       | SUB IN: NELSON-ODODA, OLIVIA  |
| SUB OUT: 0 PEHADZIC, ENNA   | 10:00 |       |                               |
| SUB OUT: 23 HENSHAW, TAMARA | 10:00 |       |                               |
| SUB IN: 3 HARVEY, SYDNI     | 10:00 |       |                               |
| SUB IN: 20 MUNUNGA, BETHY   | 10:00 |       |                               |
|                             | 03:26 | 20-59 | SUB OUT: NELSON-ODODA, OLIVIA |
|                             | 03:26 |       | SUB IN: IRWIN, KYLA           |
|                             | 02:12 | 22-62 | SUB IN: GRIFFIN, AUBREY       |
|                             | 02:12 |       | SUB OUT: DANGERFIELD, CRYSTAL |

**South Fla. 26, UConn 65**



**Official Substitutions Log**  
**South Fla. vs UConn**  
**Period 4**  
**March 02, 2020 at XL Center - Storrs, Conn.**



| VISITORS: South Fla.         | Time  | Score | HOME: UConn                   |
|------------------------------|-------|-------|-------------------------------|
| 3 HARVEY, SYDNI              |       |       | 13 WILLIAMS, CHRISTYN         |
| 4 PINZAN, ELISA              |       |       | 20 NELSON-ODODA, OLIVIA       |
| 5 TSINEKE, ELENA             |       |       | 24 MAKURAT, ANNA              |
| 20 MUNUNGA, BETHY            |       |       | 3 WALKER, MEGAN               |
| 21 LEVERETT, SHAE            |       |       | 5 DANGERFIELD, CRYSTAL        |
| SUB OUT: 20 MUNUNGA, BETHY   | 10:00 | -     |                               |
| SUB OUT: 21 LEVERETT, SHAE   | 10:00 |       |                               |
| SUB IN: 23 HENSHAW, TAMARA   | 10:00 |       |                               |
| SUB IN: 31 JORDAO, BEATRIZ   | 10:00 |       |                               |
|                              | 07:55 | 31-72 | SUB OUT: WALKER, MEGAN        |
|                              | 07:55 |       | SUB IN: NELSON-ODODA, OLIVIA  |
|                              | 05:00 | 33-76 | SUB OUT: MAKURAT, ANNA        |
|                              | 05:00 |       | SUB IN: BENT, MOLLY           |
| SUB OUT: 5 TSINEKE, ELENA    | 05:00 |       |                               |
| SUB OUT: 23 HENSHAW, TAMARA  | 05:00 |       |                               |
| SUB OUT: 31 JORDAO, BEATRIZ  | 05:00 |       |                               |
| SUB IN: 12 BERMEJO, CRISTINA | 05:00 |       |                               |
| SUB IN: 20 MUNUNGA, BETHY    | 05:00 |       |                               |
| SUB IN: 21 LEVERETT, SHAE    | 05:00 |       |                               |
|                              | 04:39 | 33-77 | SUB OUT: NELSON-ODODA, OLIVIA |
|                              | 04:39 |       | SUB IN: ADEBAYO, EVELYN       |
|                              | 02:33 | 36-80 | SUB OUT: WILLIAMS, CHRISTYN   |
|                              | 02:33 |       | SUB IN: CAMARA, BATOULY       |

**South Fla. 39, UConn 80**



Official Shot Chart  
 South Fla. vs UConn  
 PERIOD 1 Shots  
 March 02, 2020 at XL Center - Storrs, Conn.



UConn

South Fla.

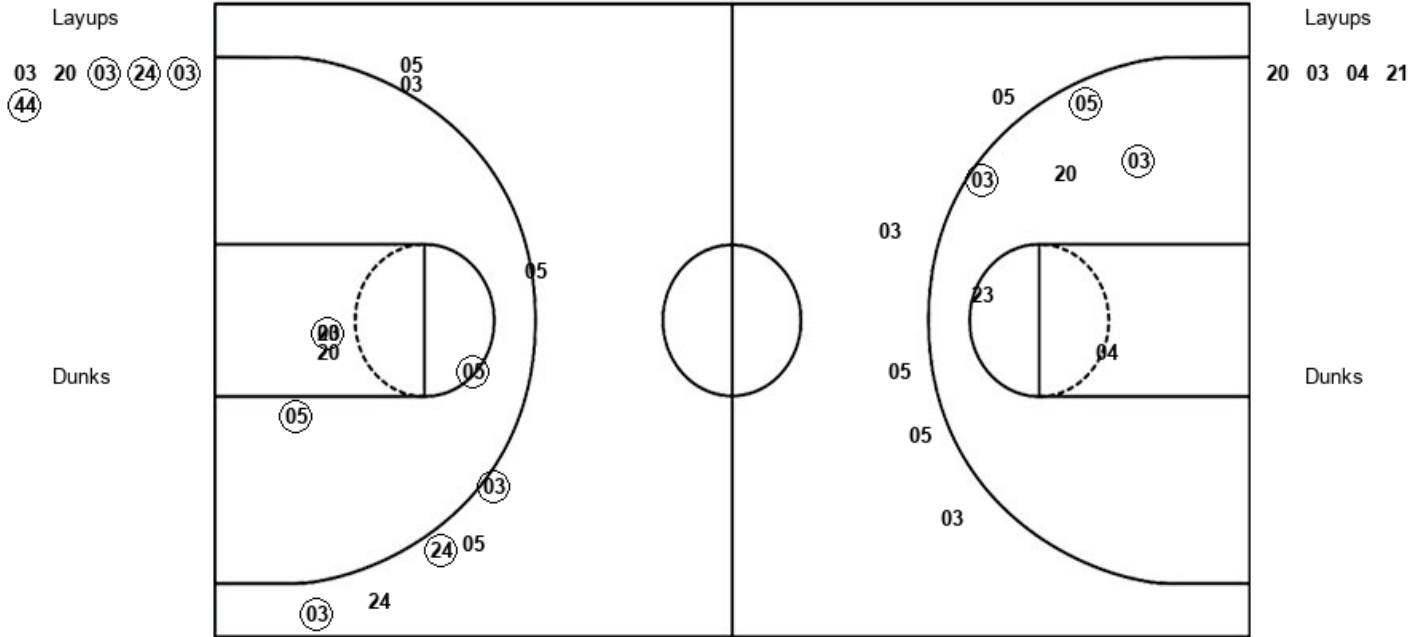

| UCN : Period 1           | Made      | Att       | Pct         |
|--------------------------|-----------|-----------|-------------|
| Layups                   | 4         | 6         | 66.7        |
| Dunks                    | 0         | 0         | 0           |
| 2PT Field Goals          | 7         | 11        | 63.6        |
| 3PT Field Goals          | 3         | 8         | 37.5        |
| <b>Total Field Goals</b> | <b>10</b> | <b>19</b> | <b>52.6</b> |

| USF : Period 1           | Made     | Att       | Pct         |
|--------------------------|----------|-----------|-------------|
| Layups                   | 0        | 4         | 00.0        |
| Dunks                    | 0        | 0         | 0           |
| 2PT Field Goals          | 3        | 10        | 30.0        |
| 3PT Field Goals          | 0        | 5         | 00.0        |
| <b>Total Field Goals</b> | <b>3</b> | <b>15</b> | <b>20.0</b> |



Official Shot Chart  
**South Fla. vs UConn**  
 PERIOD 2 Shots  
 March 02, 2020 at XL Center - Storrs, Conn.



**UConn**

**South Fla.**

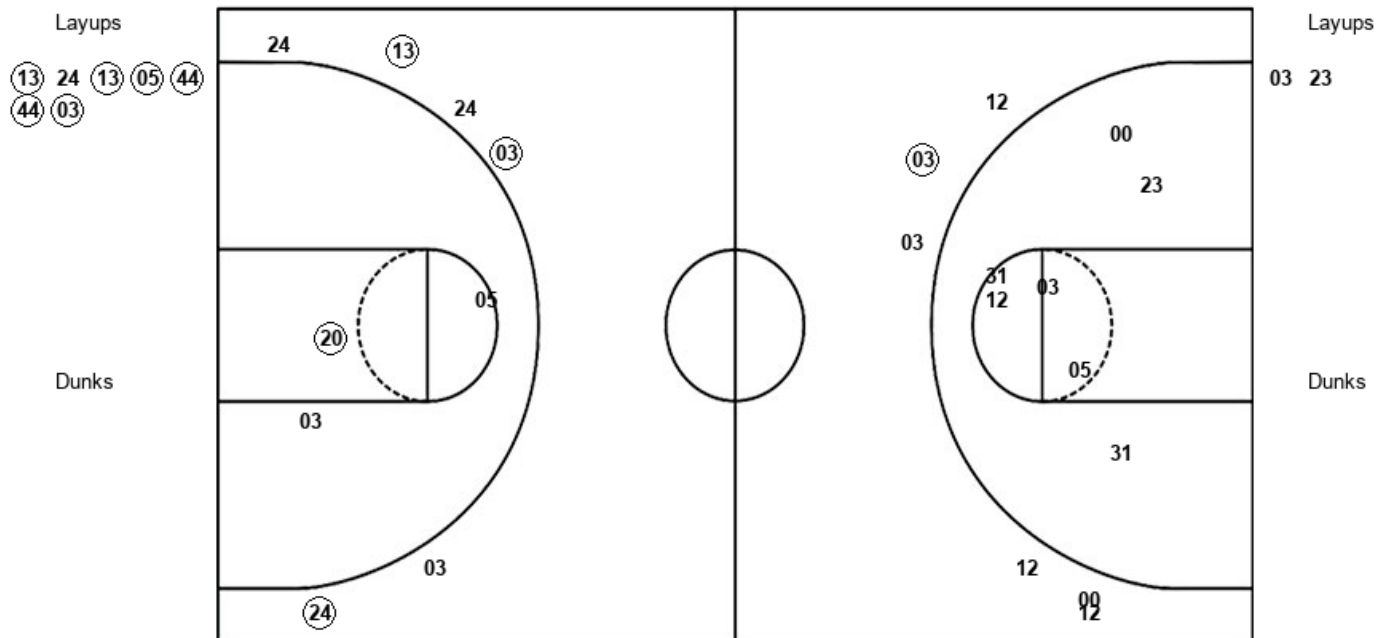

| UCN : Period 2           | Made      | Att       | Pct         |
|--------------------------|-----------|-----------|-------------|
| Layups                   | 6         | 7         | 85.7        |
| Dunks                    | 0         | 0         | 0           |
| 2PT Field Goals          | 7         | 10        | 70.0        |
| 3PT Field Goals          | 3         | 6         | 50.0        |
| <b>Total Field Goals</b> | <b>10</b> | <b>16</b> | <b>62.5</b> |

| USF : Period 2           | Made     | Att       | Pct         |
|--------------------------|----------|-----------|-------------|
| Layups                   | 0        | 2         | 00.0        |
| Dunks                    | 0        | 0         | 0           |
| 2PT Field Goals          | 0        | 9         | 00.0        |
| 3PT Field Goals          | 1        | 6         | 16.7        |
| <b>Total Field Goals</b> | <b>1</b> | <b>15</b> | <b>06.7</b> |



Official Shot Chart  
**South Fla. vs UConn**  
 PERIOD 3 Shots  
 March 02, 2020 at XL Center - Storrs, Conn.



**UConn**

**South Fla.**

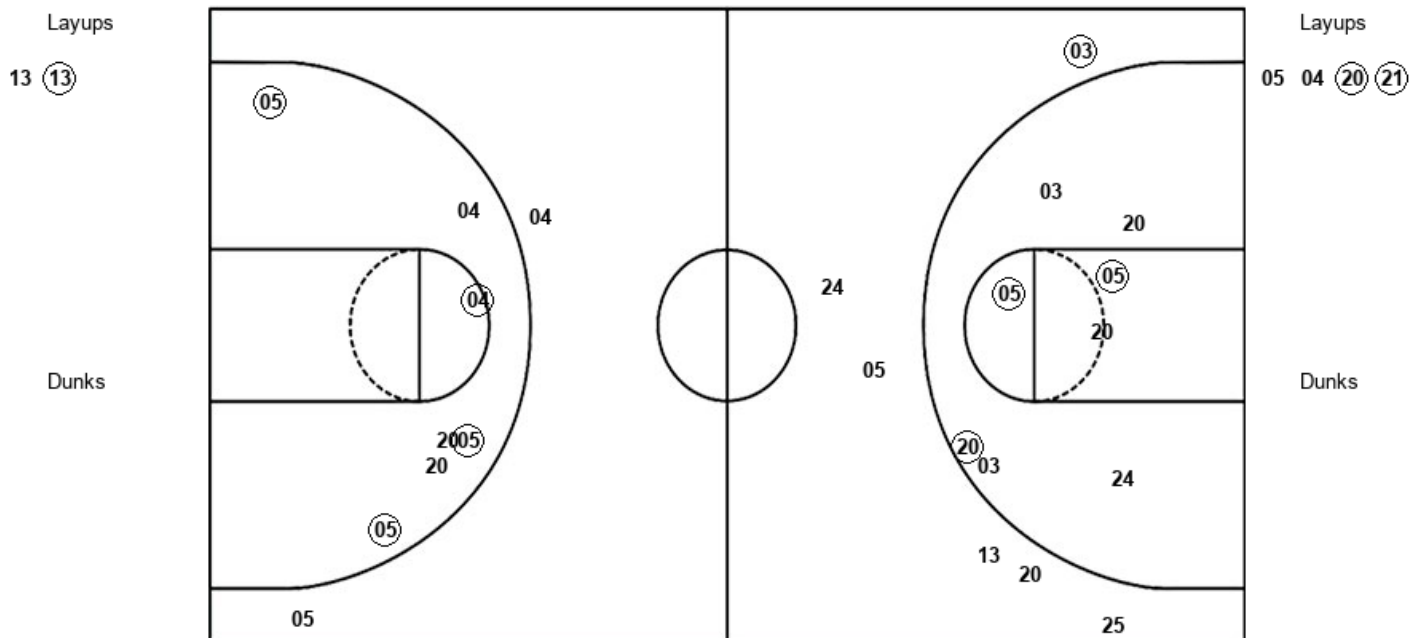

| UCN : Period 3           | Made     | Att       | Pct         |
|--------------------------|----------|-----------|-------------|
| Layups                   | 1        | 2         | 50.0        |
| Dunks                    | 0        | 0         | 0           |
| 2PT Field Goals          | 4        | 10        | 40.0        |
| 3PT Field Goals          | 1        | 6         | 16.7        |
| <b>Total Field Goals</b> | <b>5</b> | <b>16</b> | <b>31.3</b> |

| USF : Period 3           | Made     | Att       | Pct         |
|--------------------------|----------|-----------|-------------|
| Layups                   | 2        | 4         | 50.0        |
| Dunks                    | 0        | 0         | 0           |
| 2PT Field Goals          | 6        | 11        | 54.5        |
| 3PT Field Goals          | 0        | 2         | 00.0        |
| <b>Total Field Goals</b> | <b>6</b> | <b>13</b> | <b>46.2</b> |



Official Shot Chart  
**South Fla. vs UConn**  
 PERIOD 4 Shots  
 March 02, 2020 at XL Center - Storrs, Conn.



**UConn**

**South Fla.**

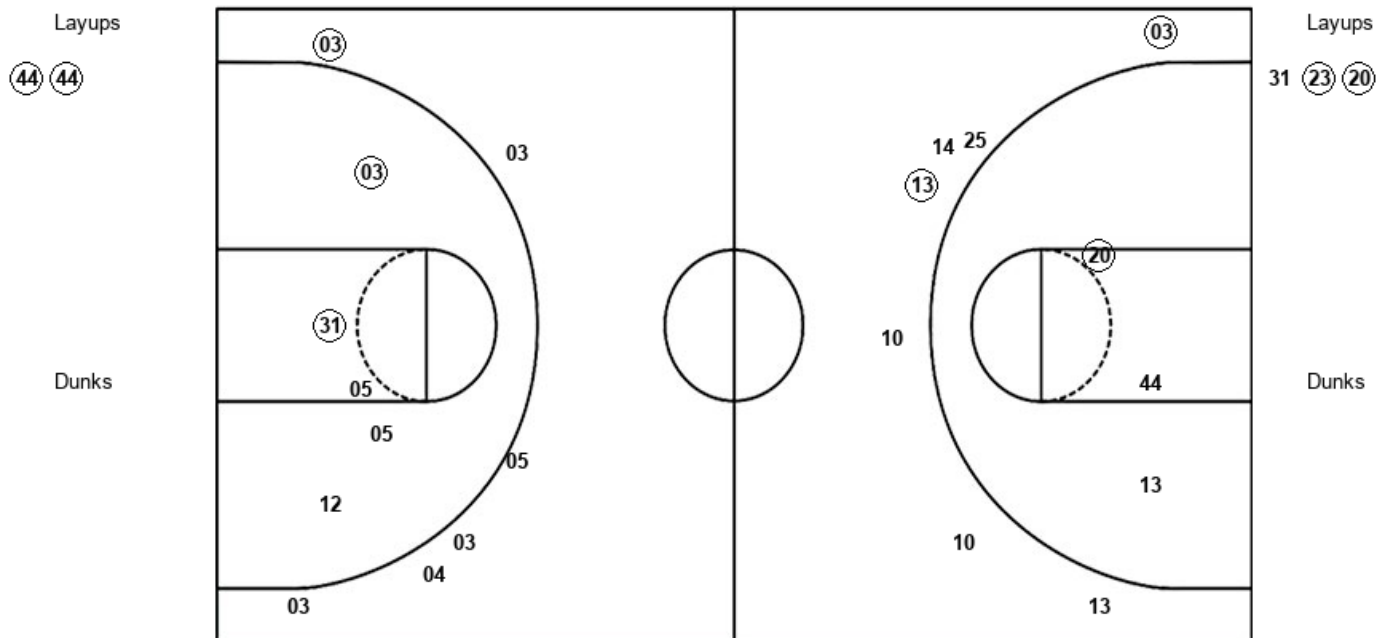

| UCN : Period 4           | Made     | Att       | Pct         |
|--------------------------|----------|-----------|-------------|
| Layups                   | 2        | 2         | 100.0       |
| Dunks                    | 0        | 0         | 0           |
| 2PT Field Goals          | 3        | 5         | 60.0        |
| 3PT Field Goals          | 2        | 7         | 28.6        |
| <b>Total Field Goals</b> | <b>5</b> | <b>12</b> | <b>41.7</b> |

| USF : Period 4           | Made     | Att       | Pct         |
|--------------------------|----------|-----------|-------------|
| Layups                   | 2        | 3         | 66.7        |
| Dunks                    | 0        | 0         | 0           |
| 2PT Field Goals          | 4        | 8         | 50.0        |
| 3PT Field Goals          | 1        | 6         | 16.7        |
| <b>Total Field Goals</b> | <b>5</b> | <b>14</b> | <b>35.7</b> |



**Official Shot Chart**  
**South Fla. vs UConn**  
**South Fla. Team Shots**  
**March 02, 2020 at XL Center - Storrs, Conn.**



Layups

Dunks

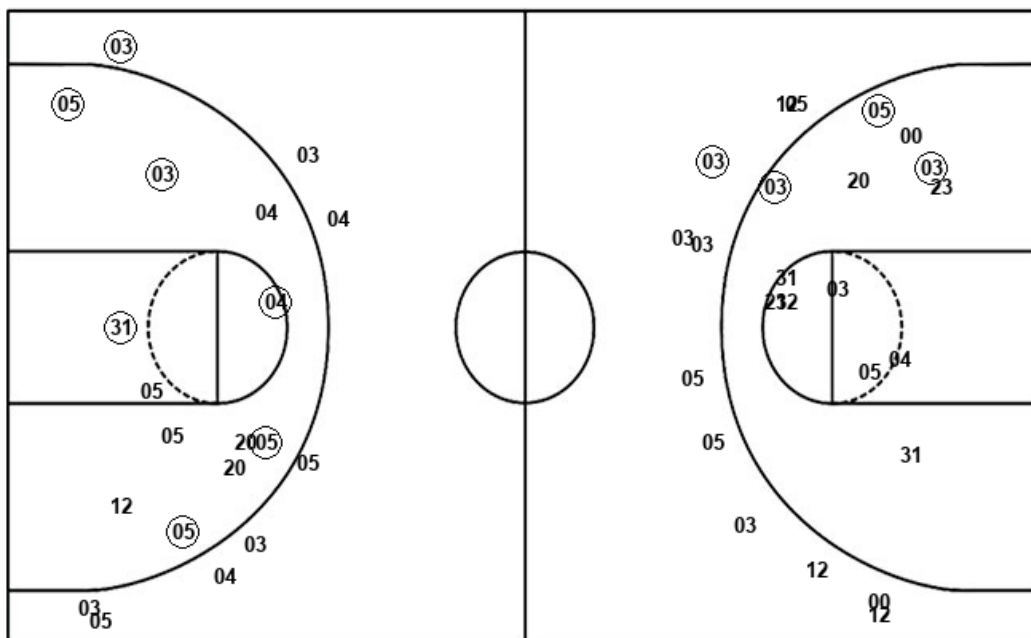

Layups

20 03 04 21 03  
 23 05 04 (20) (21)  
 31 (23) (20)

Dunks

| USF : Period 1           | Made     | Att       | Pct         |
|--------------------------|----------|-----------|-------------|
| Layups                   | 0        | 4         | 00.0        |
| Dunks                    | 0        | 0         | 0           |
| 2PT Field Goals          | 3        | 10        | 30.0        |
| 3PT Field Goals          | 0        | 5         | 00.0        |
| <b>Total Field Goals</b> | <b>3</b> | <b>15</b> | <b>20.0</b> |

| USF : Period 3           | Made     | Att       | Pct         |
|--------------------------|----------|-----------|-------------|
| Layups                   | 2        | 4         | 50.0        |
| Dunks                    | 0        | 0         | 0           |
| 2PT Field Goals          | 6        | 11        | 54.5        |
| 3PT Field Goals          | 0        | 2         | 00.0        |
| <b>Total Field Goals</b> | <b>6</b> | <b>13</b> | <b>46.2</b> |

| USF : Period 2           | Made     | Att       | Pct         |
|--------------------------|----------|-----------|-------------|
| Layups                   | 0        | 2         | 00.0        |
| Dunks                    | 0        | 0         | 0           |
| 2PT Field Goals          | 0        | 9         | 00.0        |
| 3PT Field Goals          | 1        | 6         | 16.7        |
| <b>Total Field Goals</b> | <b>1</b> | <b>15</b> | <b>06.7</b> |

| USF : Period 4           | Made     | Att       | Pct         |
|--------------------------|----------|-----------|-------------|
| Layups                   | 2        | 3         | 66.7        |
| Dunks                    | 0        | 0         | 0           |
| 2PT Field Goals          | 4        | 8         | 50.0        |
| 3PT Field Goals          | 1        | 6         | 16.7        |
| <b>Total Field Goals</b> | <b>5</b> | <b>14</b> | <b>35.7</b> |



Official Shot Chart  
**South Fla. vs UConn**  
 UConn Team Shots  
 March 02, 2020 at XL Center - Storrs, Conn.



Layups

Dunks

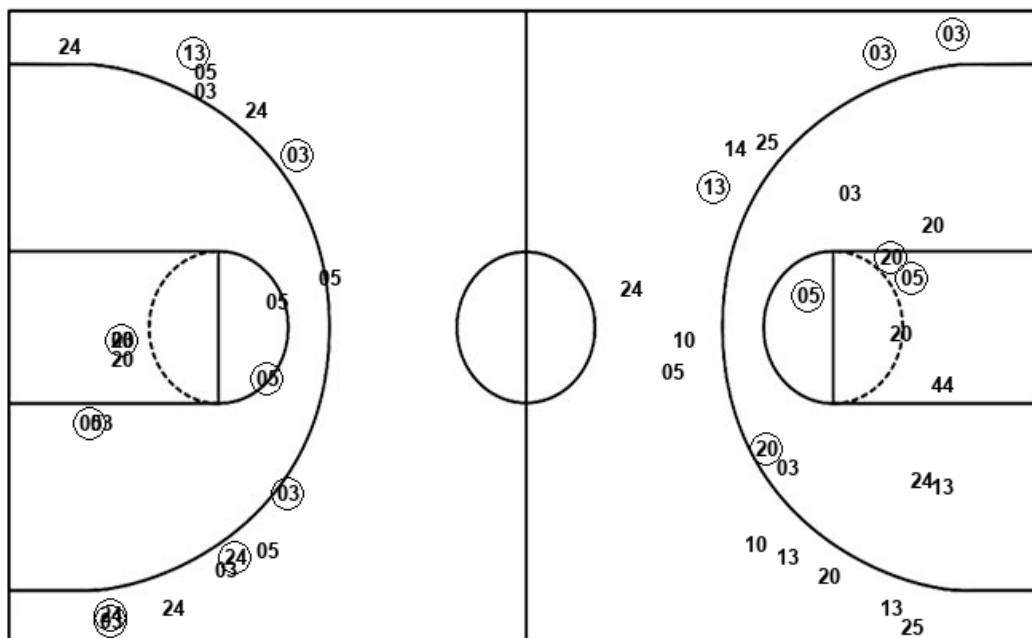

Layups

Dunks

| UCN : Period 1           | Made      | Att       | Pct         |
|--------------------------|-----------|-----------|-------------|
| Layups                   | 4         | 6         | 66.7        |
| Dunks                    | 0         | 0         | 0           |
| 2PT Field Goals          | 7         | 11        | 63.6        |
| 3PT Field Goals          | 3         | 8         | 37.5        |
| <b>Total Field Goals</b> | <b>10</b> | <b>19</b> | <b>52.6</b> |

| UCN : Period 3           | Made     | Att       | Pct         |
|--------------------------|----------|-----------|-------------|
| Layups                   | 1        | 2         | 50.0        |
| Dunks                    | 0        | 0         | 0           |
| 2PT Field Goals          | 4        | 10        | 40.0        |
| 3PT Field Goals          | 1        | 6         | 16.7        |
| <b>Total Field Goals</b> | <b>5</b> | <b>16</b> | <b>31.3</b> |

| UCN : Period 2           | Made      | Att       | Pct         |
|--------------------------|-----------|-----------|-------------|
| Layups                   | 6         | 7         | 85.7        |
| Dunks                    | 0         | 0         | 0           |
| 2PT Field Goals          | 7         | 10        | 70.0        |
| 3PT Field Goals          | 3         | 6         | 50.0        |
| <b>Total Field Goals</b> | <b>10</b> | <b>16</b> | <b>62.5</b> |

| UCN : Period 4           | Made     | Att       | Pct         |
|--------------------------|----------|-----------|-------------|
| Layups                   | 2        | 2         | 100.0       |
| Dunks                    | 0        | 0         | 0           |
| 2PT Field Goals          | 3        | 5         | 60.0        |
| 3PT Field Goals          | 2        | 7         | 28.6        |
| <b>Total Field Goals</b> | <b>5</b> | <b>12</b> | <b>41.7</b> |