FINAL SCORE

Mississippi St.	**68**
Vanderbilt	**52**

January 23, 2020 • Memorial Gymnasium - Nashville

FINAL STATISTICS

Official Box Score
Mississippi St. vs Vanderbilt
Game Totals -- Final Statistics
January 23, 2020 at Memorial Gymnasium - Nashville

Mississippi St. 68

No.	Player	S	Pts	FG	3FG	FT	OR	DR	TR	PF	A	TO	Blk	Stl	Min	+/-
01	TAYLOR, MYAH	G	6	1-4	0-0	4-4	0	1	1	3	1	2	0	3	30	25
04	CARTER, JESSIKA	F	22	8-9	0-0	6-7	4	3	7	3	0	2	3	2	32	23
05	JACKSON, RICKEA	F	8	4-10	0-0	0-0	0	3	3	3	1	1	1	1	28	-1
24	DANBERRY, JORDAN	G	10	5-12	0-0	0-0	0	1	1	1	5	2	0	2	26	-2
55	BIBBY, CHLOE	F	0	0-0	0-0	0-0	0	0	0	4	0	0	0	1	18	20
00	HEMINGWAY, JAYLA	G	0	0-1	0-1	0-0	0	0	0	1	0	0	0	0	1	-2
02	ESPINOZA-HUNTER, ANDRA	G	0	0-2	0-2	0-0	0	0	0	0	0	0	0	0	4	-7
03	MATHARU, ALIYAH	G	14	4-9	1-3	5-6	1	3	4	1	0	1	0	4	14	18
10	MINGO-YOUNG, JAMYA	G	0	0-3	0-0	0-0	1	1	2	1	1	2	0	0	10	-9
11	WIGGINS, XARIA	G	8	3-8	0-2	2-2	2	4	6	3	1	2	1	0	29	22
13	TAYLOR, PROMISE	C	0	0-1	0-0	0-0	0	0	0	0	0	0	0	0	0	0
20	MORRIS, YEMIYAH	C	0	0-0	0-0	0-2	3	1	4	0	0	0	1	1	7	-7
	TEAM						2	2	4	0		2				
	TOTALS		**68**	**25-59**	**1-8**	**17-21**	**13**	**19**	**32**	**20**	**9**	**14**	**6**	**14**	**200**	

Shooting By Period

Period	FG	FG%	3FG	3FG%	FT	FT%
1st Qtr	11-15	73%	0-1	00%	2-2	100%
2nd Qtr	3-16	19%	1-4	25%	0-2	00%
3rd Qtr	5-17	29%	0-2	00%	5-6	83%
4th Qtr	6-11	55%	0-1	00%	10-11	91%
1st Half	14-31	45%	1-5	20%	2-4	50%
2nd Half	11-28	39%	0-3	00%	15-17	88%
Game	**25-59**	**42.4%**	**1-8**	**12.5%**	**17-21**	**81.0%**

Deadball Rebounds: 1,0
Last FG: 4th-01:40
Biggest Run: 16-0
Largest lead: By 16 at 4th-00:43
Technical Fouls: None.

Vanderbilt 52

No.	Player	S	Pts	FG	3FG	FT	OR	DR	TR	PF	A	TO	Blk	Stl	Min	+/-
02	HALL, CHELSIE	G	6	1-8	0-0	4-4	2	3	5	3	2	3	0	0	31	-17
03	CAMBRIDGE, JORDYN	G	6	1-5	0-1	4-4	2	2	4	5	1	5	1	3	30	-1
12	WASHINGTON, DEMI	G	0	0-0	0-0	0-0	1	0	1	0	0	1	0	0	10	-5
23	LOVE, KOI	F	19	7-14	2-2	3-5	3	6	9	3	2	8	1	1	34	-14
34	FASOULA, MARIELLA	F	6	2-6	0-0	2-4	2	4	6	4	1	3	3	0	33	-11
30	CARTER, LEALEA	G	5	1-7	0-0	3-4	3	4	7	3	3	3	1	0	30	-9
33	PEARL, KIARA	G	8	3-8	2-5	0-0	0	1	1	2	0	2	0	0	22	-17
50	SMITH, KAYLON	F	2	1-2	0-0	0-0	0	2	2	2	0	0	0	0	10	-6
	TEAM						5	2	7	0		1				
	TOTALS		**52**	**16-50**	**4-8**	**16-21**	**18**	**24**	**42**	**22**	**9**	**26**	**6**	**4**	**200**	

Shooting By Period

Period	FG	FG%	3FG	3FG%	FT	FT%
1st Qtr	4-10	40%	1-1	100%	5-6	83%
2nd Qtr	4-15	27%	0-2	00%	8-11	73%
3rd Qtr	7-14	50%	3-3	100%	3-4	75%
4th Qtr	1-11	09%	0-2	00%	0-0	0%
1st Half	8-25	32%	1-3	33%	13-17	76%
2nd Half	8-25	32%	3-5	60%	3-4	75%
Game	**16-50**	**32.0%**	**4-8**	**50.0%**	**16-21**	**76.2%**

Deadball Rebounds: 2,0
Last FG: 4th-06:38
Biggest Run: 10-0
Largest lead: By 4 at 3rd-00:06
Technical Fouls: None.

Game Notes:
Officials: **Felicia Grinter,Denise Brooks,Brian Garland**
Attendance: **2157**

Start Time: **09:02 PM ET**
End Time: **11:10 PM ET**
Game Duration: **2:08**
Conference Game;

Score	1st	2nd	3rd	4th	TOT
MSU	24	7	15	22	**68**
VAN	14	16	20	2	**52**

MSU led for 32:37. VAN led for 5:35.
Game was tied for 1:48.
Times tied: **5** Lead Changes: **10**

Points from	MSU	VAN
In the Paint	48	18
Off Turns	31	14
2nd Chance	7	11
Fast Break	9	6
Bench	22	15

Official Box Score
Mississippi St. vs Vanderbilt
First Half Statistics Only
January 23, 2020 at Memorial Gymnasium - Nashville

Mississippi St. 31

No.	Player	S	Pts	FG	3FG	FT	OR	DR	TR	PF	A	TO	Blk	Stl	Min	+/-
00	HEMINGWAY, JAYLA	G	0	0-1	0-1	0-0	0	0	0	1	0	0	0	0	1	-2
01	TAYLOR, MYAH	G	2	0-1	0-0	2-2	0	0	0	3	1	1	0	0	14	12
02	ESPINOZA-HUNTER, ANDRA	G	0	0-2	0-2	0-0	0	0	0	0	0	0	0	0	4	-7
03	MATHARU, ALIYAH	G	3	1-3	1-1	0-0	1	1	2	1	0	1	0	0	3	0
04	CARTER, JESSIKA	F	10	5-6	0-0	0-0	1	3	4	2	0	2	2	1	12	8
05	JACKSON, RICKEA	F	6	3-6	0-0	0-0	0	0	0	1	1	1	1	1	20	1
10	MINGO-YOUNG, JAMYA	G	0	0-1	0-0	0-0	0	0	0	1	0	1	0	0	6	-11
11	WIGGINS, XARIA	G	0	0-2	0-1	0-0	1	1	2	2	1	1	0	0	10	9
13	TAYLOR, PROMISE	C	0	0-1	0-0	0-0	0	0	0	0	0	0	0	0	0	0
20	MORRIS, YEMIYAH	C	0	0-0	0-0	0-2	3	1	4	0	0	0	1	1	7	-7
24	DANBERRY, JORDAN	G	10	5-8	0-0	0-0	0	1	1	1	5	2	0	2	17	1
55	BIBBY, CHLOE	F	0	0-0	0-0	0-0	0	0	0	2	0	0	0	0	4	1
	TEAM		0	0-0	0-0	0-0	2	0	2	0	0	1	0	0	0	
	TOTALS		**31**	**14-31**	**1-5**	**2-4**	**8**	**7**	**15**	**14**	**8**	**10**	**4**	**5**	**100**	

Shooting By Period

Period	FG	FG%	3FG	3FG%	FT	FT%
1st Qtr	11-15	73%	0-1	00%	2-2	100%
2nd Qtr	3-16	19%	1-4	25%	0-2	00%
1st Half	14-31	45%	1-5	20%	2-4	50%
Game	25-59	42.4%	1-8	12.5%	17-21	81.0%

Deadball Rebounds: 1,0
Last FG Half: MSU 2nd-02:16

Vanderbilt 30

No.	Player	S	Pts	FG	3FG	FT	OR	DR	TR	PF	A	TO	Blk	Stl	Min	+/-
12	WASHINGTON, DEMI	G	0	0-0	0-0	0-0	1	0	1	0	0	1	0	0	7	-3
23	LOVE, KOI	F	10	3-9	1-1	3-5	2	3	5	2	0	4	0	0	17	1
30	CARTER, LEALEA	G	4	1-2	0-0	2-2	2	1	3	2	1	1	0	0	11	2
33	PEARL, KIARA	G	0	0-3	0-1	0-0	0	0	0	0	0	0	0	0	8	-2
34	FASOULA, MARIELLA	F	6	2-4	0-0	2-4	1	1	2	1	1	2	2	0	18	1
50	SMITH, KAYLON	F	2	1-2	0-0	0-0	0	1	1	0	0	0	0	0	5	-3
02	HALL, CHELSIE	G	4	1-3	0-0	2-2	1	2	3	2	2	2	0	0	15	-3
03	CAMBRIDGE, JORDYN	G	4	0-2	0-1	4-4	1	1	2	1	0	2	1	2	18	2
	TEAM		0	0-0	0-0	0-0	4	1	5	0	0	1	0	0	0	
	TOTALS		**30**	**8-25**	**1-3**	**13-17**	**12**	**10**	**22**	**8**	**4**	**13**	**3**	**2**	**100**	

Shooting By Period

Period	FG	FG%	3FG	3FG%	FT	FT%
1st Qtr	4-10	40%	1-1	100%	5-6	83%
2nd Qtr	4-15	27%	0-2	00%	8-11	73%
1st Half	8-25	32%	1-3	33%	13-17	76%
Game	16-50	32.0%	4-8	50.0%	16-21	76.2%

Deadball Rebounds: 2,0
Last FG Half: VAN 2nd-02:31

Game Notes:
Officials: **Felicia Grinter,Denise Brooks,Brian Garland**
Attendance: **2157**

Start Time: **09:02 PM ET**
End Time: **11:10 PM ET**
Game Duration: **2:08**
Conference Game;

Score	1st	2nd	3rd	4th	TOT
MSU	24	7	15	22	**68**
VAN	14	16	20	2	**52**

Points from (This Period)	MSU	VAN
In the Paint	26	12
Off Turns	15	12
2nd Chance	0	8
Fast Break	4	3
Bench	3	6

Official Box Score

Mississippi St. vs Vanderbilt

First Quarter Statistics Only

January 23, 2020 at Memorial Gymnasium - Nashville

Mississippi St. 24

No.	Player	S	Pts	FG	3FG	FT	OR	DR	TR	PF	A	TO	Blk	Stl	Min	+/-
01	TAYLOR, MYAH	G	2	0-0	0-0	2-2	0	0	0	2	0	0	0	0	9	10
04	CARTER, JESSIKA	F	10	5-6	0-0	0-0	0	2	2	1	0	1	2	0	10	10
05	JACKSON, RICKEA	F	6	3-4	0-0	0-0	0	0	0	0	1	0	0	1	10	10
24	DANBERRY, JORDAN	G	6	3-4	0-0	0-0	0	0	0	0	5	1	0	2	10	10
55	BIBBY, CHLOE	F	0	0-0	0-0	0-0	0	0	0	0	0	0	0	0	3	1
00	HEMINGWAY, JAYLA	G	0	0-0	0-0	0-0	0	0	0	0	0	0	0	0	0	0
02	ESPINOZA-HUNTER, ANDRA	G	0	0-0	0-0	0-0	0	0	0	0	0	0	0	0	0	0
03	MATHARU, ALIYAH	G	0	0-0	0-0	0-0	0	0	0	0	0	0	0	0	0	0
10	MINGO-YOUNG, JAMYA	G	0	0-0	0-0	0-0	0	0	0	0	0	0	0	0	1	0
11	WIGGINS, XARIA	G	0	0-1	0-1	0-0	1	1	2	0	1	1	0	0	7	9
13	TAYLOR, PROMISE	C	0	0-0	0-0	0-0	0	0	0	0	0	0	0	0	0	0
20	MORRIS, YEMIYAH	C	0	0-0	0-0	0-0	0	0	0	0	0	0	0	0	0	0
	TEAM						1	0	1	0		0				
	TOTALS		**24**	**11-15**	**0-1**	**2-2**	**2**	**3**	**5**	**3**	**7**	**3**	**2**	**3**	**50**	

Shooting By Period

Period	FG	FG%	3FG	3FG%	FT	FT%
1st Qtr	11-15	73%	0-1	00%	2-2	100%
2nd Qtr	3-16	19%	1-4	25%	0-2	00%
1st Half	11-15	73%	0-1	00%	2-2	100%
1st Half	14-31	45%	1-5	20%	2-4	50%
Game	25-59	42.4%	1-8	12.5%	17-21	81.0%

Deadball Rebounds: 1,0

Vanderbilt 14

No.	Player	S	Pts	FG	3FG	FT	OR	DR	TR	PF	A	TO	Blk	Stl	Min	+/-
02	HALL, CHELSIE	G	2	0-0	0-0	2-2	0	1	1	1	2	1	0	0	9	-10
03	CAMBRIDGE, JORDYN	G	0	0-0	0-0	0-0	0	0	0	0	0	2	0	0	8	-7
12	WASHINGTON, DEMI	G	0	0-0	0-0	0-0	0	0	0	0	0	0	0	0	6	-5
23	LOVE, KOI	F	6	2-5	1-1	1-2	1	0	1	0	0	2	0	0	8	-6
34	FASOULA, MARIELLA	F	4	1-2	0-0	2-2	0	0	0	1	1	2	0	0	8	-8
30	CARTER, LEALEA	G	0	0-1	0-0	0-0	1	1	2	2	0	0	0	0	5	-5
33	PEARL, KIARA	G	0	0-0	0-0	0-0	0	0	0	0	0	0	0	0	2	-4
50	SMITH, KAYLON	F	2	1-2	0-0	0-0	0	0	0	0	0	0	0	0	4	-5
	TEAM						2	0	2	0		1				
	TOTALS		**14**	**4-10**	**1-1**	**5-6**	**4**	**2**	**6**	**4**	**3**	**8**	**0**	**0**	**50**	

Shooting By Period

Period	FG	FG%	3FG	3FG%	FT	FT%
1st Qtr	4-10	40%	1-1	100%	5-6	83%
2nd Qtr	4-15	27%	0-2	00%	8-11	73%
1st Half	4-10	40%	1-1	100%	5-6	83%
1st Half	8-25	32%	1-3	33%	13-17	76%
Game	16-50	32.0%	4-8	50.0%	16-21	76.2%

Deadball Rebounds: 2,0

Game Notes:
Officials: **Felicia Grinter,Denise Brooks,Brian Garland**
Attendance: **2157**

Start Time: **09:02 PM ET**
End Time: **11:10 PM ET**
Game Duration: **2:08**
Conference Game;

Score	1st	2nd	3rd	4th	TOT
MSU	24	7	15	22	**68**
VAN	14	16	20	2	**52**

Points from (This Period)	MSU	VAN
In the Paint	22	6
Off Turns	10	3
2nd Chance	0	2
Fast Break	2	0
Bench	0	2

Official Play-By-Play
Mississippi St. vs Vanderbilt
First Quarter
January 23, 2020 at Memorial Gymnasium - Nashville

Period 1
Starters:

Mississippi St.: 1 TAYLOR,MYAH (G); 4 CARTER,JESSIKA (F); 5 JACKSON,RICKEA (F); 24 DANBERRY,JORDAN (G); 55 BIBBY,CHLOE (F);
Vanderbilt: 12 WASHINGTON,DEMI (G); 23 LOVE,KOI (F); 34 FASOULA,MARIELLA (F); 2 HALL,CHELSIE (G); 3 CAMBRIDGE,JORDYN (G);

Time	VISITORS: Mississippi St.	Score	Margin	HOME: Vanderbilt
09:57	GOOD! LAYUP by DANBERRY, JORDAN [FB]	0-2	V 2	
09:57	ASSIST by JACKSON, RICKEA			
09:39				TURNOVER (BADPASS) by CAMBRIDGE, JORDYN
09:39	STEAL by DANBERRY, JORDAN			
09:34	MISSED JUMPER by DANBERRY, JORDAN			
09:28				REBOUND (DEF) by HALL, CHELSIE
09:25				MISSED LAYUP by FASOULA, MARIELLA
09:25				REBOUND (OFF) by TEAM
09:25	BLOCK by CARTER, JESSIKA			
09:20				MISSED JUMPER by LOVE, KOI
09:19				REBOUND (OFF) by LOVE, KOI
09:17				TURNOVER (TRAVEL) by FASOULA, MARIELLA
08:58	GOOD! LAYUP by JACKSON, RICKEA	0-4	V 4	
08:58	ASSIST by DANBERRY, JORDAN			
08:36		2-4	V 2	GOOD! JUMPER by LOVE, KOI [PNT]
08:10	GOOD! LAYUP by CARTER, JESSIKA	2-6	V 4	
08:10	ASSIST by DANBERRY, JORDAN			
07:55		4-6	V 2	GOOD! LAYUP by FASOULA, MARIELLA
07:55				ASSIST by HALL, CHELSIE
07:41	TURNOVER (TRAVEL) by DANBERRY, JORDAN			
07:25		7-6	H 1	GOOD! 3PTR by LOVE, KOI
07:25				ASSIST by HALL, CHELSIE
07:04	GOOD! LAYUP by CARTER, JESSIKA	7-8	V 1	
07:04	ASSIST by DANBERRY, JORDAN			
06:49				TURNOVER (BADPASS) by LOVE, KOI
06:49	SUB OUT: BIBBY, CHLOE			
06:49	SUB IN: WIGGINS, XARIA			
06:31				FOUL (PERSONAL) by FASOULA, MARIELLA
06:29	GOOD! JUMPER by CARTER, JESSIKA [PNT]	7-10	V 3	
06:29	ASSIST by DANBERRY, JORDAN			
05:57	FOUL (PERSONAL) by TAYLOR, MYAH			
05:57		8-10	V 2	GOOD! FT by HALL, CHELSIE
05:57		9-10	V 1	GOOD! FT by HALL, CHELSIE
05:42	GOOD! LAYUP by JACKSON, RICKEA [PNT]	9-12	V 3	
05:42	ASSIST by DANBERRY, JORDAN			
05:23				TURNOVER (BADPASS) by LOVE, KOI
05:12				FOUL (PERSONAL) by HALL, CHELSIE
05:12	GOOD! FT by TAYLOR, MYAH	9-13	V 4	
05:12	GOOD! FT by TAYLOR, MYAH	9-14	V 5	
05:12				SUB OUT: WASHINGTON, DEMI
05:12				SUB OUT: FASOULA, MARIELLA
05:12				SUB IN: CARTER, LEALEA
05:12				SUB IN: SMITH, KAYLON
05:00				
04:50				MISSED JUMPER by SMITH, KAYLON
04:45	REBOUND (DEF) by CARTER, JESSIKA			
04:35	MISSED JUMPER by JACKSON, RICKEA			
04:30				REBOUND (DEF) by CARTER, LEALEA
04:13				TURNOVER (BADPASS) by CAMBRIDGE, JORDYN
04:13	STEAL by DANBERRY, JORDAN			
04:05	TURNOVER (TRAVEL) by CARTER, JESSIKA			
03:48				MISSED LAYUP by LOVE, KOI
03:45	REBOUND (DEF) by WIGGINS, XARIA			
03:32	GOOD! LAYUP by DANBERRY, JORDAN	9-16	V 7	
03:08	FOUL (PERSONAL) by CARTER, JESSIKA			
03:08				SUB OUT: CAMBRIDGE, JORDYN
03:08				SUB IN: FASOULA, MARIELLA
03:08		10-16	V 6	GOOD! FT by LOVE, KOI
03:08				MISSED FT by LOVE, KOI
03:06				REBOUND (OFF) by CARTER, LEALEA
03:04				MISSED JUMPER by CARTER, LEALEA
03:04	BLOCK by CARTER, JESSIKA			
03:04				REBOUND (OFF) by TEAM
03:04				SUB OUT: LOVE, KOI
03:04				SUB IN: WASHINGTON, DEMI
02:59		12-16	V 4	GOOD! LAYUP by SMITH, KAYLON
02:59				ASSIST by FASOULA, MARIELLA
02:35	GOOD! JUMPER by CARTER, JESSIKA	12-18	V 6	
02:35	ASSIST by WIGGINS, XARIA			
02:29				TURNOVER (5SEC) by TEAM

Time	VISITORS: Mississippi St.	Score	Margin	HOME: Vanderbilt
02:24	MISSED 3PTR by WIGGINS, XARIA			
02:21	REBOUND (OFF) by WIGGINS, XARIA			
02:19	TURNOVER (BADPASS) by WIGGINS, XARIA			
02:19				TURNOVER (OTHER) by HALL, CHELSIE
02:19				SUB OUT: WASHINGTON, DEMI
02:19				SUB IN: PEARL, KIARA
02:16	GOOD! LAYUP by JACKSON, RICKEA	12-20	V 8	
01:54				TURNOVER (LOSTBALL) by FASOULA, MARIELLA
01:54	STEAL by JACKSON, RICKEA			
01:53				FOUL (PERSONAL) by CARTER, LEALEA
01:41	GOOD! LAYUP by DANBERRY, JORDAN	12-22	V 10	
01:14	FOUL (PERSONAL) by TAYLOR, MYAH			
01:14				SUB OUT: HALL, CHELSIE
01:14				SUB OUT: SMITH, KAYLON
01:14				SUB IN: CAMBRIDGE, JORDYN
01:14				SUB IN: LOVE, KOI
01:14	SUB OUT: TAYLOR, MYAH			
01:14	SUB IN: MINGO-YOUNG, JAMYA			
01:14		13-22	V 9	GOOD! FT by FASOULA, MARIELLA
01:14		14-22	V 8	GOOD! FT by FASOULA, MARIELLA
00:48	GOOD! JUMPER by CARTER, JESSIKA [PNT]	14-24	V 10	
00:36				MISSED LAYUP by LOVE, KOI
00:32	REBOUND (DEF) by CARTER, JESSIKA			
00:11				FOUL (PERSONAL) by CARTER, LEALEA
00:03	MISSED JUMPER by CARTER, JESSIKA			
00:02	SUB OUT: WIGGINS, XARIA			
00:02	SUB OUT: DANBERRY, JORDAN			
00:02	SUB IN: ESPINOZA-HUNTER, ANDRA			
00:02	SUB IN: BIBBY, CHLOE			
00:01	REBOUND (OFF) by TEAM			

Mississippi St. 24, Vanderbilt 14

Points from (This Period)	MSU	VAN
In the Paint	22	6
Off Turns	10	3
2nd Chance	0	2
Fast Break	2	0
Bench	0	2

Official Box Score
Mississippi St. vs Vanderbilt
Second Quarter Statistics Only
January 23, 2020 at Memorial Gymnasium - Nashville

Mississippi St. 7

No.	Player	S	Pts	FG	3FG	FT	OR	DR	TR	PF	A	TO	Blk	Stl	Min	+/-
01	TAYLOR, MYAH	G	0	0-1	0-0	0-0	0	0	0	1	1	1	0	0	5	2
04	CARTER, JESSIKA	F	0	0-0	0-0	0-0	1	1	2	1	0	1	0	1	2	-2
05	JACKSON, RICKEA	F	0	0-2	0-0	0-0	0	0	0	1	0	1	1	0	10	-9
24	DANBERRY, JORDAN	G	4	2-4	0-0	0-0	0	1	1	1	0	1	0	0	7	-9
55	BIBBY, CHLOE	F	0	0-0	0-0	0-0	0	0	0	2	0	0	0	0	1	0
00	HEMINGWAY, JAYLA	G	0	0-1	0-1	0-0	0	0	0	1	0	0	0	0	1	-2
02	ESPINOZA-HUNTER, ANDRA	G	0	0-2	0-2	0-0	0	0	0	0	0	0	0	0	4	-7
03	MATHARU, ALIYAH	G	3	1-3	1-1	0-0	1	1	2	1	0	1	0	0	3	0
10	MINGO-YOUNG, JAMYA	G	0	0-1	0-0	0-0	0	0	0	1	0	1	0	0	5	-11
11	WIGGINS, XARIA	G	0	0-1	0-0	0-0	0	0	0	2	0	0	0	0	3	0
13	TAYLOR, PROMISE	C	0	0-1	0-0	0-0	0	0	0	0	0	0	0	0	0	0
20	MORRIS, YEMIYAH	C	0	0-0	0-0	0-2	3	1	4	0	0	0	1	1	7	-7
	TEAM						1	0	1	0		1				
	TOTALS		**7**	**3-16**	**1-4**	**0-2**	**6**	**4**	**10**	**11**	**1**	**7**	**2**	**2**	**50**	

Shooting By Period

Period	FG	FG%	3FG	3FG%	FT	FT%
3rd Qtr	5-17	29%	0-2	00%	5-6	83%
4th Qtr	6-11	55%	0-1	00%	10-11	91%
2nd Half	3-16	19%	1-4	25%	0-2	00%
2nd Half	11-28	39%	0-3	00%	15-17	88%
Game	25-59	42.4%	1-8	12.5%	17-21	81.0%

Deadball Rebounds: 1,0

Vanderbilt 16

No.	Player	S	Pts	FG	3FG	FT	OR	DR	TR	PF	A	TO	Blk	Stl	Min	+/-
02	HALL, CHELSIE	G	2	1-3	0-0	0-0	1	1	2	1	0	1	0	0	6	7
03	CAMBRIDGE, JORDYN	G	4	0-2	0-1	4-4	1	1	2	1	0	0	1	2	10	9
12	WASHINGTON, DEMI	G	0	0-0	0-0	0-0	1	0	1	0	0	1	0	0	1	2
23	LOVE, KOI	F	4	1-4	0-0	2-3	1	3	4	2	0	2	0	0	9	7
34	FASOULA, MARIELLA	F	2	1-2	0-0	0-2	1	1	2	0	0	0	2	0	10	9
30	CARTER, LEALEA	G	4	1-1	0-0	2-2	1	0	1	0	1	1	0	0	6	7
33	PEARL, KIARA	G	0	0-3	0-1	0-0	0	0	0	0	0	0	0	0	6	2
50	SMITH, KAYLON	F	0	0-0	0-0	0-0	0	1	1	0	0	0	0	0	1	2
	TEAM						2	1	3	0		0				
	TOTALS		**16**	**4-15**	**0-2**	**8-11**	**8**	**8**	**16**	**4**	**1**	**5**	**3**	**2**	**50**	

Shooting By Period

Period	FG	FG%	3FG	3FG%	FT	FT%
3rd Qtr	7-14	50%	3-3	100%	3-4	75%
4th Qtr	1-11	09%	0-2	00%	0-0	0%
2nd Half	4-15	27%	0-2	00%	8-11	73%
2nd Half	8-25	32%	3-5	60%	3-4	75%
Game	16-50	32.0%	4-8	50.0%	16-21	76.2%

Deadball Rebounds: 2,0

Game Notes:
Officials: **Felicia Grinter,Denise Brooks,Brian Garland**
Attendance: **2157**

Start Time: **09:02 PM ET**
End Time: **11:10 PM ET**
Game Duration: **2:08**
Conference Game;

Score	1st	2nd	3rd	4th	TOT
MSU	24	7	15	22	**68**
VAN	14	16	20	2	**52**

Points from (This Period)	MSU	VAN
In the Paint	4	6
Off Turns	5	9
2nd Chance	0	6
Fast Break	2	3
Bench	3	4

Official Play-By-Play
Mississippi St. vs Vanderbilt
Second Quarter
January 23, 2020 at Memorial Gymnasium - Nashville

Period 2
Starters:
Mississippi St.: 1 TAYLOR,MYAH (G); 4 CARTER,JESSIKA (F); 5 JACKSON,RICKEA (F); 24 DANBERRY,JORDAN (G); 55 BIBBY,CHLOE (F);
Vanderbilt: 12 WASHINGTON,DEMI (G); 23 LOVE,KOI (F); 34 FASOULA,MARIELLA (F); 2 HALL,CHELSIE (G); 3 CAMBRIDGE,JORDYN (G);

Time	VISITORS: Mississippi St.	Score	Margin	HOME: Vanderbilt
10:00				SUB OUT: CARTER, LEALEA
10:00				SUB IN: HALL, CHELSIE
10:00	SUB OUT: ESPINOZA-HUNTER, ANDRA			
10:00	SUB OUT: BIBBY, CHLOE			
10:00	SUB IN: WIGGINS, XARIA			
10:00	SUB IN: DANBERRY, JORDAN			
09:45	MISSED LAYUP by JACKSON, RICKEA			
09:41				REBOUND (DEF) by LOVE, KOI
09:36				MISSED LAYUP by LOVE, KOI
09:35				REBOUND (OFF) by LOVE, KOI
09:32		16-24	V 8	GOOD! JUMPER by HALL, CHELSIE
09:16	TURNOVER (BADPASS) by MINGO-YOUNG, JAMYA			
09:01				MISSED LAYUP by HALL, CHELSIE
09:01	BLOCK by JACKSON, RICKEA			
08:57				REBOUND (OFF) by HALL, CHELSIE
08:55				MISSED LAYUP by LOVE, KOI
08:52				REBOUND (OFF) by FASOULA, MARIELLA
08:51		18-24	V 6	GOOD! LAYUP by FASOULA, MARIELLA [PNT]
08:33	MISSED JUMPER by DANBERRY, JORDAN			
08:32	REBOUND (OFF) by CARTER, JESSIKA			
08:32	SUB OUT: MINGO-YOUNG, JAMYA			
08:32	SUB IN: TAYLOR, MYAH			
08:25	MISSED JUMPER by TAYLOR, MYAH			
08:21				REBOUND (DEF) by LOVE, KOI
08:12				TURNOVER (BADPASS) by LOVE, KOI
08:12	STEAL by CARTER, JESSIKA			
08:06	GOOD! LAYUP by DANBERRY, JORDAN [FB]	18-26	V 8	
07:50				MISSED 3PTR by PEARL, KIARA
07:45	REBOUND (DEF) by CARTER, JESSIKA			
07:45	TURNOVER (LOSTBALL) by CARTER, JESSIKA			
07:41	FOUL (PERSONAL) by CARTER, JESSIKA			
07:41	SUB OUT: CARTER, JESSIKA			
07:41	SUB IN: MORRIS, YEMIYAH			
07:33				FOUL (OFF) by HALL, CHELSIE
07:33				TURNOVER (OFFENSIVE) by HALL, CHELSIE
07:09	MISSED JUMPER by WIGGINS, XARIA			
07:08				REBOUND (DEF) by HALL, CHELSIE
07:08	FOUL (PERSONAL) by WIGGINS, XARIA			
07:08				SUB OUT: HALL, CHELSIE
07:08				SUB IN: WASHINGTON, DEMI
07:08	SUB OUT: WIGGINS, XARIA			
07:08	SUB IN: BIBBY, CHLOE			
06:53				MISSED LAYUP by LOVE, KOI
06:53	BLOCK by MORRIS, YEMIYAH			
06:53				REBOUND (OFF) by TEAM
06:53	SUB OUT: DANBERRY, JORDAN			
06:53	SUB IN: MATHARU, ALIYAH			
06:48				MISSED JUMPER by CAMBRIDGE, JORDYN
06:44				REBOUND (OFF) by WASHINGTON, DEMI
06:39				TURNOVER (BADPASS) by WASHINGTON, DEMI
06:39	STEAL by MORRIS, YEMIYAH			
06:30	MISSED JUMPER by JACKSON, RICKEA			
06:28	REBOUND (OFF) by MORRIS, YEMIYAH			
06:28				FOUL (PERSONAL) by CAMBRIDGE, JORDYN
06:28				SUB OUT: WASHINGTON, DEMI
06:28				SUB IN: CARTER, LEALEA
06:28	MISSED FT by MORRIS, YEMIYAH			
06:28	REBOUND (OFF) by TEAM			
06:28	MISSED FT by MORRIS, YEMIYAH			
06:25				REBOUND (DEF) by FASOULA, MARIELLA
06:04				MISSED JUMPER by PEARL, KIARA
06:03				REBOUND (OFF) by TEAM
06:02	FOUL (PERSONAL) by JACKSON, RICKEA			
06:01	FOUL (PERSONAL) by BIBBY, CHLOE			
05:44	FOUL (PERSONAL) by BIBBY, CHLOE			
05:44	SUB OUT: BIBBY, CHLOE			
05:44	SUB IN: WIGGINS, XARIA			
05:44				MISSED FT by FASOULA, MARIELLA
05:44				REBOUND (OFF) by TEAM
05:44				MISSED FT by FASOULA, MARIELLA

Time	VISITORS: Mississippi St.	Score	Margin	HOME: Vanderbilt
05:44	REBOUND (DEF) by MATHARU, ALIYAH			
05:33	MISSED LAYUP by MATHARU, ALIYAH			
05:33				BLOCK by FASOULA, MARIELLA
05:32	REBOUND (OFF) by MATHARU, ALIYAH			
05:32	FOUL (OFF) by MATHARU, ALIYAH			
05:32	TURNOVER (OFFENSIVE) by MATHARU, ALIYAH			
05:31				TURNOVER (LOSTBALL) by CARTER, LEALEA
05:25	GOOD! 3PTR by MATHARU, ALIYAH	18-29	V 11	
05:25	ASSIST by TAYLOR, MYAH			
05:12	FOUL (PERSONAL) by WIGGINS, XARIA			
05:12				MISSED FT by LOVE, KOI
05:12				REBOUND (OFF) by TEAM
05:12		19-29	V 10	GOOD! FT by LOVE, KOI
05:12	SUB OUT: WIGGINS, XARIA			
05:12	SUB IN: HEMINGWAY, JAYLA			
04:46	MISSED LAYUP by MATHARU, ALIYAH			
04:46				BLOCK by FASOULA, MARIELLA
04:45				REBOUND (DEF) by TEAM
04:45				
04:45				SUB OUT: PEARL, KIARA
04:45				SUB IN: WASHINGTON, DEMI
04:45	SUB OUT: MATHARU, ALIYAH			
04:45	SUB IN: DANBERRY, JORDAN			
04:33	FOUL (PERSONAL) by HEMINGWAY, JAYLA			
04:33		20-29	V 9	GOOD! FT by CAMBRIDGE, JORDYN
04:33		21-29	V 8	GOOD! FT by CAMBRIDGE, JORDYN
04:22	MISSED 3PTR by HEMINGWAY, JAYLA			
04:18				REBOUND (DEF) by LOVE, KOI
04:16				FOUL (OFF) by LOVE, KOI
04:16				TURNOVER (OFFENSIVE) by LOVE, KOI
04:16				SUB OUT: WASHINGTON, DEMI
04:16				SUB IN: HALL, CHELSIE
04:16	SUB OUT: HEMINGWAY, JAYLA			
04:16	SUB IN: ESPINOZA-HUNTER, ANDRA			
03:59	TURNOVER (BADPASS) by TAYLOR, MYAH			
03:59				STEAL by CAMBRIDGE, JORDYN
03:59	FOUL (PERSONAL) by TAYLOR, MYAH			
03:59	SUB OUT: TAYLOR, MYAH			
03:59	SUB IN: MINGO-YOUNG, JAMYA			
03:59		22-29	V 7	GOOD! FT by CARTER, LEALEA
03:59		23-29	V 6	GOOD! FT by CARTER, LEALEA
03:38	MISSED LAYUP by DANBERRY, JORDAN			
03:38				BLOCK by CAMBRIDGE, JORDYN
03:38	REBOUND (OFF) by TEAM			
03:30	MISSED JUMPER by MINGO-YOUNG, JAMYA			
03:29	REBOUND (OFF) by MORRIS, YEMIYAH			
03:28	TURNOVER (SHOTCLOCK) by TEAM			
03:03				MISSED JUMPER by HALL, CHELSIE
02:57				REBOUND (OFF) by CARTER, LEALEA
02:57		25-29	V 4	GOOD! LAYUP by CARTER, LEALEA
02:36	TURNOVER (BADPASS) by JACKSON, RICKEA			
02:36				STEAL by CAMBRIDGE, JORDYN
02:31		27-29	V 2	GOOD! LAYUP by LOVE, KOI [FB/PNT]
02:31				ASSIST by CARTER, LEALEA
02:31	FOUL (PERSONAL) by MINGO-YOUNG, JAMYA			
02:31		28-29	V 1	GOOD! FT by LOVE, KOI [FB]
02:16	GOOD! JUMPER by DANBERRY, JORDAN [PNT]	28-31	V 3	
01:51				MISSED 3PTR by CAMBRIDGE, JORDYN
01:46				REBOUND (OFF) by CAMBRIDGE, JORDYN
01:40				MISSED LAYUP by FASOULA, MARIELLA
01:36	REBOUND (DEF) by MORRIS, YEMIYAH			
01:23	MISSED 3PTR by ESPINOZA-HUNTER, ANDRA			
01:22	REBOUND (OFF) by MORRIS, YEMIYAH			
01:22				FOUL (PERSONAL) by LOVE, KOI
01:14	TURNOVER (TRAVEL) by DANBERRY, JORDAN			
01:14				SUB OUT: HALL, CHELSIE
01:14				SUB OUT: LOVE, KOI
01:14				SUB IN: PEARL, KIARA
01:14				SUB IN: SMITH, KAYLON
01:04				MISSED JUMPER by PEARL, KIARA
00:58	REBOUND (DEF) by DANBERRY, JORDAN			
00:43	MISSED 3PTR by ESPINOZA-HUNTER, ANDRA			
00:39				REBOUND (DEF) by SMITH, KAYLON
00:25	FOUL (PERSONAL) by DANBERRY, JORDAN			
00:25	SUB OUT: DANBERRY, JORDAN			
00:25	SUB IN: MATHARU, ALIYAH			
00:25		29-31	V 2	GOOD! FT by CAMBRIDGE, JORDYN
00:25		30-31	V 1	GOOD! FT by CAMBRIDGE, JORDYN
00:25	SUB OUT: MORRIS, YEMIYAH			
00:25	SUB IN: TAYLOR, PROMISE			

Time	VISITORS: Mississippi St.	Score	Margin	HOME: Vanderbilt
00:04	MISSED JUMPER by TAYLOR, PROMISE			
00:02				REBOUND (DEF) by CAMBRIDGE, JORDYN

Mississippi St. 31, Vanderbilt 30

Points from (This Period)	MSU	VAN
In the Paint	4	6
Off Turns	5	9
2nd Chance	0	6
Fast Break	2	3
Bench	3	4

Official Box Score
Mississippi St. vs Vanderbilt
Second Half Statistics Only
January 23, 2020 at Memorial Gymnasium - Nashville

Mississippi St. 37

No.	Player	S	Pts	FG	3FG	FT	OR	DR	TR	PF	A	TO	Blk	Stl	Min	+/-
00	HEMINGWAY, JAYLA	G	0	0-0	0-0	0-0	0	0	0	0	0	0	0	0	0	0
01	TAYLOR, MYAH	G	4	1-3	0-0	2-2	0	1	1	0	0	1	0	3	17	13
02	ESPINOZA-HUNTER, ANDRA	G	0	0-0	0-0	0-0	0	0	0	0	0	0	0	0	0	0
03	MATHARU, ALIYAH	G	11	3-6	0-2	5-6	0	2	2	0	0	0	0	4	12	18
04	CARTER, JESSIKA	F	12	3-3	0-0	6-7	3	0	3	1	0	0	1	1	20	15
05	JACKSON, RICKEA	F	2	1-4	0-0	0-0	0	3	3	2	0	0	0	0	8	-2
10	MINGO-YOUNG, JAMYA	G	0	0-2	0-0	0-0	1	1	2	0	1	1	0	0	3	2
11	WIGGINS, XARIA	G	8	3-6	0-1	2-2	1	3	4	1	0	1	1	0	19	13
13	TAYLOR, PROMISE	C	0	0-0	0-0	0-0	0	0	0	0	0	0	0	0	0	0
20	MORRIS, YEMIYAH	C	0	0-0	0-0	0-0	0	0	0	0	0	0	0	0	0	0
24	DANBERRY, JORDAN	G	0	0-4	0-0	0-0	0	0	0	0	0	0	0	0	8	-3
55	BIBBY, CHLOE	F	0	0-0	0-0	0-0	0	0	0	2	0	0	0	1	13	19
	TEAM		0	0-0	0-0	0-0	0	2	2	0	0	1	0	0	0	
	TOTALS		**37**	**11-28**	**0-3**	**15-17**	**5**	**12**	**17**	**6**	**1**	**4**	**2**	**9**	**100**	

Shooting By Period

Period	FG	FG%	3FG	3FG%	FT	FT%
3rd Qtr	5-17	29%	0-2	00%	5-6	83%
4th Qtr	6-11	55%	0-1	00%	10-11	91%
2nd Half	11-28	39%	0-3	00%	15-17	88%
Game	25-59	42.4%	1-8	12.5%	17-21	81.0%

Deadball Rebounds: 1,0
Last FG Half: MSU 4th-01:40

Vanderbilt 22

No.	Player	S	Pts	FG	3FG	FT	OR	DR	TR	PF	A	TO	Blk	Stl	Min	+/-
12	WASHINGTON, DEMI	G	0	0-0	0-0	0-0	0	0	0	0	0	0	0	0	3	-2
23	LOVE, KOI	F	9	4-5	1-1	0-0	1	3	4	1	2	4	1	1	17	-15
30	CARTER, LEALEA	G	1	0-5	0-0	1-2	1	3	4	1	2	2	1	0	18	-11
33	PEARL, KIARA	G	8	3-5	2-4	0-0	0	1	1	2	0	2	0	0	13	-15
34	FASOULA, MARIELLA	F	0	0-2	0-0	0-0	1	3	4	3	0	1	1	0	16	-12
50	SMITH, KAYLON	F	0	0-0	0-0	0-0	0	1	1	2	0	0	0	0	4	-3
02	HALL, CHELSIE	G	2	0-5	0-0	2-2	1	1	2	1	0	1	0	0	16	-14
03	CAMBRIDGE, JORDYN	G	2	1-3	0-0	0-0	1	1	2	4	1	3	0	1	12	-3
	TEAM		0	0-0	0-0	0-0	1	1	2	0	0	0	0	0	0	
	TOTALS		**22**	**8-25**	**3-5**	**3-4**	**6**	**14**	**20**	**14**	**5**	**13**	**3**	**2**	**100**	

Shooting By Period

Period	FG	FG%	3FG	3FG%	FT	FT%
3rd Qtr	7-14	50%	3-3	100%	3-4	75%
4th Qtr	1-11	09%	0-2	00%	0-0	0%
2nd Half	8-25	32%	3-5	60%	3-4	75%
Game	16-50	32.0%	4-8	50.0%	16-21	76.2%

Deadball Rebounds: 2,0
Last FG Half: VAN 4th-06:38

Game Notes:
Officials: **Felicia Grinter,Denise Brooks,Brian Garland**
Attendance: **2157**

Start Time: **09:02 PM ET**
End Time: **11:10 PM ET**
Game Duration: **2:08**
Conference Game;

Score	1st	2nd	3rd	4th	TOT
MSU	24	7	15	22	**68**
VAN	14	16	20	2	**52**

Points from (This Period)	MSU	VAN
In the Paint	22	6
Off Turns	16	2
2nd Chance	7	3
Fast Break	5	3
Bench	19	9

Official Box Score

Mississippi St. vs Vanderbilt

Third Quarter Statistics Only

January 23, 2020 at Memorial Gymnasium - Nashville

Mississippi St. 37

No.	Player	S	Pts	FG	3FG	FT	OR	DR	TR	PF	A	TO	Blk	Stl	Min	+/-
01	TAYLOR, MYAH	G	2	1-1	0-0	0-0	0	0	0	0	0	1	0	1	7	-7
04	CARTER, JESSIKA	F	9	2-2	0-0	5-6	2	0	2	1	0	0	0	0	10	-5
05	JACKSON, RICKEA	F	2	1-4	0-0	0-0	0	3	3	2	0	0	0	0	8	-2
24	DANBERRY, JORDAN	G	0	0-4	0-0	0-0	0	0	0	0	0	0	0	0	8	-3
55	BIBBY, CHLOE	F	0	0-0	0-0	0-0	0	0	0	1	0	0	0	0	3	-1
00	HEMINGWAY, JAYLA	G	0	0-0	0-0	0-0	0	0	0	0	0	0	0	0	0	0
02	ESPINOZA-HUNTER, ANDRA	G	0	0-0	0-0	0-0	0	0	0	0	0	0	0	0	0	0
03	MATHARU, ALIYAH	G	0	0-2	0-1	0-0	0	0	0	0	0	0	0	1	2	-2
10	MINGO-YOUNG, JAMYA	G	0	0-2	0-0	0-0	1	1	2	0	1	1	0	0	3	2
11	WIGGINS, XARIA	G	2	1-2	0-1	0-0	0	1	1	0	0	1	0	0	9	-7
13	TAYLOR, PROMISE	C	0	0-0	0-0	0-0	0	0	0	0	0	0	0	0	0	0
20	MORRIS, YEMIYAH	C	0	0-0	0-0	0-0	0	0	0	0	0	0	0	0	0	0
	TEAM						0	1	1	0		0				
	TOTALS		**15**	**5-17**	**0-2**	**5-6**	**3**	**6**	**9**	**4**	**1**	**3**	**0**	**2**	**50**	

Shooting By Period

Period	FG	FG%	3FG	3FG%	FT	FT%
2nd Half	0-0	0%	0-0	0%	0-0	0%
Game	25-59	42.4%	1-8	12.5%	17-21	81.0%

Deadball Rebounds: 1,0

Vanderbilt 22

No.	Player	S	Pts	FG	3FG	FT	OR	DR	TR	PF	A	TO	Blk	Stl	Min	+/-
02	HALL, CHELSIE	G	2	0-2	0-0	2-2	1	0	1	1	0	1	0	0	6	6
03	CAMBRIDGE, JORDYN	G	2	1-3	0-0	0-0	1	0	1	1	1	1	0	1	8	1
12	WASHINGTON, DEMI	G	0	0-0	0-0	0-0	0	0	0	0	0	0	0	0	3	-2
23	LOVE, KOI	F	9	4-5	1-1	0-0	0	3	3	1	2	2	1	1	7	5
34	FASOULA, MARIELLA	F	0	0-0	0-0	0-0	0	1	1	2	0	0	1	0	8	1
30	CARTER, LEALEA	G	1	0-2	0-0	1-2	0	3	3	1	2	1	1	0	9	7
33	PEARL, KIARA	G	6	2-2	2-2	0-0	0	1	1	0	0	0	0	0	6	3
50	SMITH, KAYLON	F	0	0-0	0-0	0-0	0	1	1	0	0	0	0	0	2	4
	TEAM						0	1	1	0		0				
	TOTALS		**20**	**7-14**	**3-3**	**3-4**	**2**	**10**	**12**	**6**	**5**	**5**	**3**	**2**	**50**	

Shooting By Period

Period	FG	FG%	3FG	3FG%	FT	FT%
2nd Half	0-0	0%	0-0	0%	0-0	0%
Game	16-50	32.0%	4-8	50.0%	16-21	76.2%

Deadball Rebounds: 2,0

Game Notes:
Officials: **Felicia Grinter,Denise Brooks,Brian Garland**
Attendance: **2157**

Start Time: **09:02 PM ET**
End Time: **11:10 PM ET**
Game Duration: **2:08**
Conference Game;

Score	1st	2nd	3rd	4th	TOT
MSU	24	7	15	22	**68**
VAN	14	16	20	2	**52**

Points from (This Period)	MSU	VAN
In the Paint	10	6
Off Turns	6	2
2nd Chance	2	3
Fast Break	2	3
Bench	2	7

Official Play-By-Play
Mississippi St. vs Vanderbilt
Third Quarter
January 23, 2020 at Memorial Gymnasium - Nashville

Period 3
Starters:
Mississippi St.: 1 TAYLOR,MYAH (G); 4 CARTER,JESSIKA (F); 5 JACKSON,RICKEA (F); 24 DANBERRY,JORDAN (G); 55 BIBBY,CHLOE (F);
Vanderbilt: 12 WASHINGTON,DEMI (G); 23 LOVE,KOI (F); 34 FASOULA,MARIELLA (F); 2 HALL,CHELSIE (G); 3 CAMBRIDGE,JORDYN (G);

Time	VISITORS: Mississippi St.	Score	Margin	HOME: Vanderbilt
10:00				SUB OUT: CARTER, LEALEA
10:00				SUB OUT: PEARL, KIARA
10:00				SUB OUT: SMITH, KAYLON
10:00				SUB IN: HALL, CHELSIE
10:00				SUB IN: WASHINGTON, DEMI
10:00				SUB IN: LOVE, KOI
10:00	SUB OUT: ESPINOZA-HUNTER, ANDRA			
10:00	SUB OUT: MATHARU, ALIYAH			
10:00	SUB OUT: TAYLOR, PROMISE			
10:00	SUB IN: CARTER, JESSIKA			
10:00	SUB IN: DANBERRY, JORDAN			
10:00	SUB IN: BIBBY, CHLOE			
09:51	TURNOVER (LOSTBALL) by MINGO-YOUNG, JAMYA			
09:39				FOUL (OFF) by LOVE, KOI
09:39				TURNOVER (OFFENSIVE) by LOVE, KOI
09:20	GOOD! LAYUP by CARTER, JESSIKA [PNT]	30-33	V 3	
09:16				SUB OUT: LOVE, KOI
09:16				SUB IN: CARTER, LEALEA
08:57				MISSED JUMPER by HALL, CHELSIE
08:52	REBOUND (DEF) by JACKSON, RICKEA			
08:40	MISSED JUMPER by DANBERRY, JORDAN			
08:39				REBOUND (DEF) by CARTER, LEALEA
08:39	FOUL (PERSONAL) by BIBBY, CHLOE			
08:39	SUB OUT: BIBBY, CHLOE			
08:39	SUB IN: WIGGINS, XARIA			
08:25				MISSED LAYUP by HALL, CHELSIE
08:21	REBOUND (DEF) by MINGO-YOUNG, JAMYA			
08:17	GOOD! LAYUP by JACKSON, RICKEA [FB/PNT]	30-35	V 5	
08:17	ASSIST by MINGO-YOUNG, JAMYA			
07:57		32-35	V 3	GOOD! JUMPER by CAMBRIDGE, JORDYN
07:57				ASSIST by CARTER, LEALEA
07:30	TURNOVER (LOSTBALL) by WIGGINS, XARIA			
07:30				STEAL by CAMBRIDGE, JORDYN
07:25				MISSED JUMPER by CARTER, LEALEA
07:22				REBOUND (OFF) by CAMBRIDGE, JORDYN
07:21				MISSED LAYUP by CAMBRIDGE, JORDYN
07:21	REBOUND (DEF) by TEAM			
07:12	MISSED JUMPER by DANBERRY, JORDAN			
07:08	REBOUND (OFF) by CARTER, JESSIKA			
06:51	MISSED JUMPER by MINGO-YOUNG, JAMYA			
06:51				BLOCK by CARTER, LEALEA
06:48	MISSED LAYUP by MINGO-YOUNG, JAMYA			
06:46				REBOUND (DEF) by CARTER, LEALEA
06:44	REBOUND (OFF) by MINGO-YOUNG, JAMYA			
06:44	FOUL (PERSONAL) by JACKSON, RICKEA			
06:44				SUB OUT: WASHINGTON, DEMI
06:44				SUB IN: LOVE, KOI
06:44	SUB OUT: MINGO-YOUNG, JAMYA			
06:44	SUB IN: TAYLOR, MYAH			
06:44		33-35	V 2	GOOD! FT by CARTER, LEALEA [FB]
06:44				MISSED FT by CARTER, LEALEA
06:43				REBOUND (OFF) by HALL, CHELSIE
06:38		36-35	H 1	GOOD! 3PTR by LOVE, KOI
06:38				ASSIST by CAMBRIDGE, JORDYN
06:13				FOUL (PERSONAL) by HALL, CHELSIE
06:10	MISSED LAYUP by JACKSON, RICKEA			
06:06				REBOUND (DEF) by LOVE, KOI
06:04				TURNOVER (BADPASS) by LOVE, KOI
06:04				SUB OUT: HALL, CHELSIE
06:04				SUB IN: PEARL, KIARA
05:47				FOUL (PERSONAL) by FASOULA, MARIELLA
05:46				FOUL (PERSONAL) by CAMBRIDGE, JORDYN
05:46	GOOD! FT by CARTER, JESSIKA	36-36	T	
05:46	GOOD! FT by CARTER, JESSIKA	36-37	V 1	
05:37				MISSED LAYUP by CAMBRIDGE, JORDYN
05:34	REBOUND (DEF) by JACKSON, RICKEA			
05:31	MISSED LAYUP by DANBERRY, JORDAN			
05:31				BLOCK by FASOULA, MARIELLA
05:25				REBOUND (DEF) by LOVE, KOI
05:24	FOUL (PERSONAL) by JACKSON, RICKEA			

Time	VISITORS: Mississippi St.	Score	Margin	HOME: Vanderbilt
05:24	SUB OUT: DANBERRY, JORDAN			
05:24	SUB IN: MATHARU, ALIYAH			
05:21		38-37	H 1	GOOD! LAYUP by LOVE, KOI
05:08	MISSED 3PTR by MATHARU, ALIYAH			
05:04	REBOUND (OFF) by CARTER, JESSIKA			
05:04	GOOD! LAYUP by CARTER, JESSIKA [PNT]	38-39	V 1	
04:44				TURNOVER (BADPASS) by CAMBRIDGE, JORDYN
04:38	MISSED LAYUP by MATHARU, ALIYAH			
04:38				REBOUND (DEF) by TEAM
04:38				
04:38	SUB OUT: MATHARU, ALIYAH			
04:38	SUB IN: DANBERRY, JORDAN			
04:33				TURNOVER (BADPASS) by CARTER, LEALEA
04:33	STEAL by TAYLOR, MYAH			
04:15	GOOD! LAYUP by TAYLOR, MYAH [PNT]	38-41	V 3	
03:51				MISSED JUMPER by LOVE, KOI
03:48	REBOUND (DEF) by JACKSON, RICKEA			
03:37	MISSED JUMPER by JACKSON, RICKEA			
03:33				REBOUND (DEF) by PEARL, KIARA
03:28				MISSED JUMPER by CARTER, LEALEA
03:25	REBOUND (DEF) by WIGGINS, XARIA			
03:09	MISSED JUMPER by JACKSON, RICKEA			
03:03				REBOUND (DEF) by FASOULA, MARIELLA
02:56		41-41	T	GOOD! 3PTR by PEARL, KIARA
02:56				ASSIST by LOVE, KOI
02:29				FOUL (PERSONAL) by FASOULA, MARIELLA
02:29				SUB OUT: CAMBRIDGE, JORDYN
02:29				SUB OUT: FASOULA, MARIELLA
02:29				SUB IN: HALL, CHELSIE
02:29				SUB IN: SMITH, KAYLON
02:29	GOOD! FT by CARTER, JESSIKA	41-42	V 1	
02:29	MISSED FT by CARTER, JESSIKA			
02:26				REBOUND (DEF) by LOVE, KOI
02:19		43-42	H 1	GOOD! LAYUP by LOVE, KOI [PNT]
02:02				FOUL (PERSONAL) by CARTER, LEALEA
02:02	SUB OUT: JACKSON, RICKEA			
02:02	SUB IN: BIBBY, CHLOE			
02:02	GOOD! FT by CARTER, JESSIKA	43-43	T	
02:02	GOOD! FT by CARTER, JESSIKA	43-44	V 1	
01:44		46-44	H 2	GOOD! 3PTR by PEARL, KIARA
01:44				ASSIST by LOVE, KOI
01:26	MISSED JUMPER by DANBERRY, JORDAN			
01:26				BLOCK by LOVE, KOI
01:21				REBOUND (DEF) by CARTER, LEALEA
01:02	FOUL (PERSONAL) by CARTER, JESSIKA			
01:02	SUB OUT: DANBERRY, JORDAN			
01:02	SUB IN: MATHARU, ALIYAH			
01:02		47-44	H 3	GOOD! FT by HALL, CHELSIE
01:02		48-44	H 4	GOOD! FT by HALL, CHELSIE
00:42	GOOD! LAYUP by WIGGINS, XARIA [PNT]	48-46	H 2	
00:16				TURNOVER (LOSTBALL) by HALL, CHELSIE
00:16	STEAL by MATHARU, ALIYAH			
00:12	TURNOVER (LOSTBALL) by TAYLOR, MYAH			
00:12				STEAL by LOVE, KOI
00:06		50-46	H 4	GOOD! LAYUP by LOVE, KOI [FB]
00:06				ASSIST by CARTER, LEALEA
00:00	MISSED 3PTR by WIGGINS, XARIA			
00:00				REBOUND (DEF) by SMITH, KAYLON

Mississippi St. 46, Vanderbilt 50

Points from (This Period)	MSU	VAN
In the Paint	10	6
Off Turns	6	2
2nd Chance	2	3
Fast Break	2	3
Bench	2	7

Official Box Score
Mississippi St. vs Vanderbilt
Fourth Quarter Statistics Only
January 23, 2020 at Memorial Gymnasium - Nashville

Mississippi St. 22

No.	Player	S	Pts	FG	3FG	FT	OR	DR	TR	PF	A	TO	Blk	Stl	Min	+/-
01	TAYLOR, MYAH	G	2	0-2	0-0	2-2	0	1	1	0	0	0	0	2	10	20
04	CARTER, JESSIKA	F	3	1-1	0-0	1-1	1	0	1	0	0	0	1	1	10	20
05	JACKSON, RICKEA	F	0	0-0	0-0	0-0	0	0	0	0	0	0	0	0	0	0
24	DANBERRY, JORDAN	G	0	0-0	0-0	0-0	0	0	0	0	0	0	0	0	0	0
55	BIBBY, CHLOE	F	0	0-0	0-0	0-0	0	0	0	1	0	0	0	1	10	20
00	HEMINGWAY, JAYLA	G	0	0-0	0-0	0-0	0	0	0	0	0	0	0	0	0	0
02	ESPINOZA-HUNTER, ANDRA	G	0	0-0	0-0	0-0	0	0	0	0	0	0	0	0	0	0
03	MATHARU, ALIYAH	G	11	3-4	0-1	5-6	0	2	2	0	0	0	0	3	10	20
10	MINGO-YOUNG, JAMYA	G	0	0-0	0-0	0-0	0	0	0	0	0	0	0	0	0	0
11	WIGGINS, XARIA	G	6	2-4	0-0	2-2	1	2	3	1	0	0	1	0	10	20
13	TAYLOR, PROMISE	C	0	0-0	0-0	0-0	0	0	0	0	0	0	0	0	0	0
20	MORRIS, YEMIYAH	C	0	0-0	0-0	0-0	0	0	0	0	0	0	0	0	0	0
	TEAM						0	1	1	0		1				
	TOTALS		**22**	**6-11**	**0-1**	**10-11**	**2**	**6**	**8**	**2**	**0**	**1**	**2**	**7**	**50**	

Shooting By Period

Period	FG	FG%	3FG	3FG%	FT	FT%
Game	25-59	42.4%	1-8	12.5%	17-21	81.0%

Deadball Rebounds: 1,0

Vanderbilt 2

No.	Player	S	Pts	FG	3FG	FT	OR	DR	TR	PF	A	TO	Blk	Stl	Min	+/-
02	HALL, CHELSIE	G	0	0-3	0-0	0-0	0	1	1	0	0	0	0	0	10	-20
03	CAMBRIDGE, JORDYN	G	0	0-0	0-0	0-0	0	1	1	3	0	2	0	0	4	-4
12	WASHINGTON, DEMI	G	0	0-0	0-0	0-0	0	0	0	0	0	0	0	0	0	0
23	LOVE, KOI	F	0	0-0	0-0	0-0	1	0	1	0	0	2	0	0	10	-20
34	FASOULA, MARIELLA	F	0	0-2	0-0	0-0	1	2	3	1	0	1	0	0	8	-13
30	CARTER, LEALEA	G	0	0-3	0-0	0-0	1	0	1	0	0	1	0	0	9	-18
33	PEARL, KIARA	G	2	1-3	0-2	0-0	0	0	0	2	0	2	0	0	7	-18
50	SMITH, KAYLON	F	0	0-0	0-0	0-0	0	0	0	2	0	0	0	0	2	-7
	TEAM						1	0	1	0		0				
	TOTALS		**2**	**1-11**	**0-2**	**0-0**	**4**	**4**	**8**	**8**	**0**	**8**	**0**	**0**	**50**	

Shooting By Period

Period	FG	FG%	3FG	3FG%	FT	FT%
Game	16-50	32.0%	4-8	50.0%	16-21	76.2%

Deadball Rebounds: 2,0

Game Notes:
Officials: **Felicia Grinter,Denise Brooks,Brian Garland**
Attendance: **2157**

Start Time: **09:02 PM ET**
End Time: **11:10 PM ET**
Game Duration: **2:08**
Conference Game;

Score	1st	2nd	3rd	4th	TOT
MSU	24	7	15	22	**68**
VAN	14	16	20	2	**52**

Points from (This Period)	MSU	VAN
In the Paint	12	0
Off Turns	10	0
2nd Chance	5	0
Fast Break	3	0
Bench	17	2

Official Play-By-Play
Mississippi St. vs Vanderbilt
Fourth Quarter
January 23, 2020 at Memorial Gymnasium - Nashville

Period 4
Starters:
Mississippi St.: 1 TAYLOR,MYAH (G); 4 CARTER,JESSIKA (F); 5 JACKSON,RICKEA (F); 24 DANBERRY,JORDAN (G); 55 BIBBY,CHLOE (F);
Vanderbilt: 12 WASHINGTON,DEMI (G); 23 LOVE,KOI (F); 34 FASOULA,MARIELLA (F); 2 HALL,CHELSIE (G); 3 CAMBRIDGE,JORDYN (G);

Time	VISITORS: Mississippi St.	Score	Margin	HOME: Vanderbilt
10:00				SUB OUT: CARTER, LEALEA
10:00				SUB OUT: SMITH, KAYLON
10:00				SUB IN: CAMBRIDGE, JORDYN
10:00				SUB IN: FASOULA, MARIELLA
09:31				MISSED JUMPER by HALL, CHELSIE
09:29				REBOUND (OFF) by LOVE, KOI
09:29	FOUL (PERSONAL) by WIGGINS, XARIA			
09:28				MISSED 3PTR by PEARL, KIARA
09:24	REBOUND (DEF) by MATHARU, ALIYAH			
09:07				FOUL (PERSONAL) by CAMBRIDGE, JORDYN
09:07	GOOD! FT by MATHARU, ALIYAH	50-47	H 3	
09:07	GOOD! FT by MATHARU, ALIYAH	50-48	H 2	
08:49				MISSED JUMPER by HALL, CHELSIE
08:46				SUB OUT: PEARL, KIARA
08:46				SUB IN: CARTER, LEALEA
08:41	REBOUND (DEF) by TEAM			
08:28	MISSED LAYUP by WIGGINS, XARIA			
08:25				REBOUND (DEF) by FASOULA, MARIELLA
08:01				TURNOVER (LOSTBALL) by CAMBRIDGE, JORDYN
08:01	STEAL by MATHARU, ALIYAH			
07:56	GOOD! LAYUP by WIGGINS, XARIA [FB]	50-50	T	
07:56				TIMEOUT 30SEC
07:56				
07:39				MISSED JUMPER by CARTER, LEALEA
07:39	BLOCK by CARTER, JESSIKA			
07:33	REBOUND (DEF) by TAYLOR, MYAH			
07:31	MISSED LAYUP by TAYLOR, MYAH			
07:28	REBOUND (OFF) by WIGGINS, XARIA			
07:15				FOUL (PERSONAL) by CAMBRIDGE, JORDYN
07:15				SUB OUT: CAMBRIDGE, JORDYN
07:15				SUB IN: PEARL, KIARA
07:02	GOOD! LAYUP by MATHARU, ALIYAH [PNT]	50-52	V 2	
06:38		52-52	T	GOOD! JUMPER by PEARL, KIARA
06:14	GOOD! LAYUP by WIGGINS, XARIA [PNT]	52-54	V 2	
05:57				MISSED JUMPER by CARTER, LEALEA
05:54				REBOUND (OFF) by FASOULA, MARIELLA
05:53				MISSED LAYUP by FASOULA, MARIELLA
05:50	REBOUND (DEF) by WIGGINS, XARIA			
05:38				FOUL (PERSONAL) by PEARL, KIARA
05:38	GOOD! FT by TAYLOR, MYAH	52-55	V 3	
05:38	GOOD! FT by TAYLOR, MYAH	52-56	V 4	
05:25				MISSED LAYUP by FASOULA, MARIELLA
05:25	BLOCK by WIGGINS, XARIA			
05:25				REBOUND (OFF) by TEAM
05:10				TURNOVER (BADPASS) by PEARL, KIARA
05:10	STEAL by BIBBY, CHLOE			
04:53	GOOD! LAYUP by MATHARU, ALIYAH [PNT]	52-58	V 6	
04:52				TIMEOUT 30SEC
04:52				
04:28				TURNOVER (BADPASS) by FASOULA, MARIELLA
04:28	STEAL by TAYLOR, MYAH			
04:07	GOOD! LAYUP by MATHARU, ALIYAH [PNT]	52-60	V 8	
03:44				TURNOVER (LOSTBALL) by PEARL, KIARA
03:44	STEAL by CARTER, JESSIKA			
03:44				SUB OUT: PEARL, KIARA
03:44				SUB IN: CAMBRIDGE, JORDYN
03:23				FOUL (PERSONAL) by FASOULA, MARIELLA
03:13	MISSED LAYUP by TAYLOR, MYAH			
03:10				REBOUND (DEF) by FASOULA, MARIELLA
02:52				TURNOVER (LOSTBALL) by CARTER, LEALEA
02:52	STEAL by TAYLOR, MYAH			
02:31	MISSED JUMPER by WIGGINS, XARIA			
02:28				REBOUND (DEF) by CAMBRIDGE, JORDYN
02:26				TURNOVER (LOSTBALL) by CAMBRIDGE, JORDYN
02:26	STEAL by MATHARU, ALIYAH			
02:24				FOUL (PERSONAL) by CAMBRIDGE, JORDYN
02:24				SUB OUT: CAMBRIDGE, JORDYN
02:24				SUB IN: PEARL, KIARA
02:24	GOOD! FT by MATHARU, ALIYAH [FB]	52-61	V 9	
02:24	MISSED FT by MATHARU, ALIYAH			

Time	VISITORS: Mississippi St.	Score	Margin	HOME: Vanderbilt
02:24				REBOUND (DEF) by HALL, CHELSIE
02:17	FOUL (PERSONAL) by BIBBY, CHLOE			
02:08				TURNOVER (BADPASS) by LOVE, KOI
02:08				SUB OUT: FASOULA, MARIELLA
02:08				SUB IN: SMITH, KAYLON
01:42	MISSED 3PTR by MATHARU, ALIYAH			
01:40	GOOD! LAYUP by CARTER, JESSIKA [PNT]	52-63	V 11	
01:40				FOUL (PERSONAL) by SMITH, KAYLON
01:40	GOOD! FT by CARTER, JESSIKA	52-64	V 12	
01:39	REBOUND (OFF) by CARTER, JESSIKA			
01:30				MISSED JUMPER by CARTER, LEALEA
01:26	REBOUND (DEF) by WIGGINS, XARIA			
01:05				FOUL (PERSONAL) by SMITH, KAYLON
01:05	GOOD! FT by WIGGINS, XARIA	52-65	V 13	
01:05	GOOD! FT by WIGGINS, XARIA	52-66	V 14	
00:55				MISSED 3PTR by PEARL, KIARA
00:51				REBOUND (OFF) by CARTER, LEALEA
00:47				MISSED JUMPER by HALL, CHELSIE
00:43				FOUL (PERSONAL) by PEARL, KIARA
00:43	GOOD! FT by MATHARU, ALIYAH	52-67	V 15	
00:43	GOOD! FT by MATHARU, ALIYAH	52-68	V 16	
00:43				TIMEOUT TEAM
00:43	TIMEOUT 30SEC			
00:43	REBOUND (DEF) by MATHARU, ALIYAH			
00:31				TURNOVER (LOSTBALL) by LOVE, KOI
00:31	STEAL by MATHARU, ALIYAH			
00:00	TURNOVER (SHOTCLOCK) by TEAM			

Mississippi St. 68, Vanderbilt 52

Points from (This Period)	MSU	VAN
In the Paint	12	0
Off Turns	10	0
2nd Chance	5	0
Fast Break	3	0
Bench	17	2

Official Scoring/Possession Reference Chart

Mississippi St. vs Vanderbilt

Period 1

January 23, 2020 at Memorial Gymnasium - Nashville

Period 1

Starters:

Mississippi St.: 1 TAYLOR,MYAH (G); 4 CARTER,JESSIKA (F); 5 JACKSON,RICKEA (F); 24 DANBERRY,JORDAN (G); 55 BIBBY,CHLOE (F);
Vanderbilt: 12 WASHINGTON,DEMI (G); 23 LOVE,KOI (F); 34 FASOULA,MARIELLA (F); 2 HALL,CHELSIE (G); 3 CAMBRIDGE,JORDYN (G);

Time	VISITORS: Mississippi St.	Score	Margin	HOME: Vanderbilt
09:57	GOOD! LAYUP by DANBERRY, JORDAN [FB]	0-2	V 2	
08:58	GOOD! LAYUP by JACKSON, RICKEA	0-4	V 4	
08:36		2-4	V 2	GOOD! JUMPER by LOVE, KOI [PNT]
08:10	GOOD! LAYUP by CARTER, JESSIKA	2-6	V 4	
07:55		4-6	V 2	GOOD! LAYUP by FASOULA, MARIELLA
07:25		7-6	H 1	GOOD! 3PTR by LOVE, KOI
07:04	GOOD! LAYUP by CARTER, JESSIKA	7-8	V 1	
06:29	GOOD! JUMPER by CARTER, JESSIKA [PNT]	7-10	V 3	
05:57		8-10	V 2	GOOD! FT by HALL, CHELSIE
05:57		9-10	V 1	GOOD! FT by HALL, CHELSIE
05:42	GOOD! LAYUP by JACKSON, RICKEA [PNT]	9-12	V 3	
05:12	GOOD! FT by TAYLOR, MYAH	9-13	V 4	
05:12	GOOD! FT by TAYLOR, MYAH	9-14	V 5	
03:32	GOOD! LAYUP by DANBERRY, JORDAN	9-16	V 7	
03:08		10-16	V 6	GOOD! FT by LOVE, KOI
02:59		12-16	V 4	GOOD! LAYUP by SMITH, KAYLON
02:35	GOOD! JUMPER by CARTER, JESSIKA	12-18	V 6	
02:16	GOOD! LAYUP by JACKSON, RICKEA	12-20	V 8	
01:41	GOOD! LAYUP by DANBERRY, JORDAN	12-22	V 10	
01:14		13-22	V 9	GOOD! FT by FASOULA, MARIELLA
01:14		14-22	V 8	GOOD! FT by FASOULA, MARIELLA
00:48	GOOD! JUMPER by CARTER, JESSIKA [PNT]	14-24	V 10	

Mississippi St. 24, Vanderbilt 14

Official Scoring/Possession Reference Chart
Mississippi St. vs Vanderbilt
Period 2
January 23, 2020 at Memorial Gymnasium - Nashville

Period 2
Starters:
Mississippi St.: 1 TAYLOR,MYAH (G); 4 CARTER,JESSIKA (F); 5 JACKSON,RICKEA (F); 24 DANBERRY,JORDAN (G); 55 BIBBY,CHLOE (F);
Vanderbilt: 12 WASHINGTON,DEMI (G); 23 LOVE,KOI (F); 34 FASOULA,MARIELLA (F); 2 HALL,CHELSIE (G); 3 CAMBRIDGE,JORDYN (G);

Time	VISITORS: Mississippi St.	Score	Margin	HOME: Vanderbilt
09:32		16-24	V 8	GOOD! JUMPER by HALL, CHELSIE
08:51		18-24	V 6	GOOD! LAYUP by FASOULA, MARIELLA [PNT]
08:06	GOOD! LAYUP by DANBERRY, JORDAN [FB]	18-26	V 8	
05:25	GOOD! 3PTR by MATHARU, ALIYAH	18-29	V 11	
05:12		19-29	V 10	GOOD! FT by LOVE, KOI
04:33		20-29	V 9	GOOD! FT by CAMBRIDGE, JORDYN
04:33		21-29	V 8	GOOD! FT by CAMBRIDGE, JORDYN
03:59		22-29	V 7	GOOD! FT by CARTER, LEALEA
03:59		23-29	V 6	GOOD! FT by CARTER, LEALEA
02:57		25-29	V 4	GOOD! LAYUP by CARTER, LEALEA
02:31		27-29	V 2	GOOD! LAYUP by LOVE, KOI [FB/PNT]
02:31		28-29	V 1	GOOD! FT by LOVE, KOI [FB]
02:16	GOOD! JUMPER by DANBERRY, JORDAN [PNT]	28-31	V 3	
00:25		29-31	V 2	GOOD! FT by CAMBRIDGE, JORDYN
00:25		30-31	V 1	GOOD! FT by CAMBRIDGE, JORDYN

Mississippi St. 31, Vanderbilt 30

Official Scoring/Possession Reference Chart
Mississippi St. vs Vanderbilt
Period 3
January 23, 2020 at Memorial Gymnasium - Nashville

Period 3
Starters:
Mississippi St.: 1 TAYLOR,MYAH (G); 4 CARTER,JESSIKA (F); 5 JACKSON,RICKEA (F); 24 DANBERRY,JORDAN (G); 55 BIBBY,CHLOE (F);
Vanderbilt: 12 WASHINGTON,DEMI (G); 23 LOVE,KOI (F); 34 FASOULA,MARIELLA (F); 2 HALL,CHELSIE (G); 3 CAMBRIDGE,JORDYN (G);

Time	VISITORS: Mississippi St.	Score	Margin	HOME: Vanderbilt
09:20	GOOD! LAYUP by CARTER, JESSIKA [PNT]	30-33	V 3	
08:17	GOOD! LAYUP by JACKSON, RICKEA [FB/PNT]	30-35	V 5	
07:57		32-35	V 3	GOOD! JUMPER by CAMBRIDGE, JORDYN
06:44		33-35	V 2	GOOD! FT by CARTER, LEALEA [FB]
06:38		36-35	H 1	GOOD! 3PTR by LOVE, KOI
05:46	GOOD! FT by CARTER, JESSIKA	36-36	T	
05:46	GOOD! FT by CARTER, JESSIKA	36-37	V 1	
05:21		38-37	H 1	GOOD! LAYUP by LOVE, KOI
05:04	GOOD! LAYUP by CARTER, JESSIKA [PNT]	38-39	V 1	
04:15	GOOD! LAYUP by TAYLOR, MYAH [PNT]	38-41	V 3	
02:56		41-41	T	GOOD! 3PTR by PEARL, KIARA
02:29	GOOD! FT by CARTER, JESSIKA	41-42	V 1	
02:19		43-42	H 1	GOOD! LAYUP by LOVE, KOI [PNT]
02:02	GOOD! FT by CARTER, JESSIKA	43-43	T	
02:02	GOOD! FT by CARTER, JESSIKA	43-44	V 1	
01:44		46-44	H 2	GOOD! 3PTR by PEARL, KIARA
01:02		47-44	H 3	GOOD! FT by HALL, CHELSIE
01:02		48-44	H 4	GOOD! FT by HALL, CHELSIE
00:42	GOOD! LAYUP by WIGGINS, XARIA [PNT]	48-46	H 2	
00:06		50-46	H 4	GOOD! LAYUP by LOVE, KOI [FB]

Mississippi St. 46, Vanderbilt 50

Official Scoring/Possession Reference Chart
Mississippi St. vs Vanderbilt
Period 4
January 23, 2020 at Memorial Gymnasium - Nashville

Period 4
Starters:
Mississippi St.: 1 TAYLOR,MYAH (G); 4 CARTER,JESSIKA (F); 5 JACKSON,RICKEA (F); 24 DANBERRY,JORDAN (G); 55 BIBBY,CHLOE (F);
Vanderbilt: 12 WASHINGTON,DEMI (G); 23 LOVE,KOI (F); 34 FASOULA,MARIELLA (F); 2 HALL,CHELSIE (G); 3 CAMBRIDGE,JORDYN (G);

Time	VISITORS: Mississippi St.	Score	Margin	HOME: Vanderbilt
09:07	GOOD! FT by MATHARU, ALIYAH	50-47	H 3	
09:07	GOOD! FT by MATHARU, ALIYAH	50-48	H 2	
07:56	GOOD! LAYUP by WIGGINS, XARIA [FB]	50-50	T	
07:02	GOOD! LAYUP by MATHARU, ALIYAH [PNT]	50-52	V 2	
06:38		52-52	T	GOOD! JUMPER by PEARL, KIARA
06:14	GOOD! LAYUP by WIGGINS, XARIA [PNT]	52-54	V 2	
05:38	GOOD! FT by TAYLOR, MYAH	52-55	V 3	
05:38	GOOD! FT by TAYLOR, MYAH	52-56	V 4	
04:53	GOOD! LAYUP by MATHARU, ALIYAH [PNT]	52-58	V 6	
04:07	GOOD! LAYUP by MATHARU, ALIYAH [PNT]	52-60	V 8	
02:24	GOOD! FT by MATHARU, ALIYAH [FB]	52-61	V 9	
01:40	GOOD! LAYUP by CARTER, JESSIKA [PNT]	52-63	V 11	
01:40	GOOD! FT by CARTER, JESSIKA	52-64	V 12	
01:05	GOOD! FT by WIGGINS, XARIA	52-65	V 13	
01:05	GOOD! FT by WIGGINS, XARIA	52-66	V 14	
00:43	GOOD! FT by MATHARU, ALIYAH	52-67	V 15	
00:43	GOOD! FT by MATHARU, ALIYAH	52-68	V 16	

Mississippi St. 68, Vanderbilt 52

Official Substitutions Log
Mississippi St. vs Vanderbilt
Period 1
January 23, 2020 at Memorial Gymnasium - Nashville

VISITORS: Mississippi St.	Time	Score	HOME: Vanderbilt
1 TAYLOR,MYAH			12 WASHINGTON,DEMI
4 CARTER,JESSIKA			23 LOVE,KOI
5 JACKSON,RICKEA			34 FASOULA,MARIELLA
24 DANBERRY,JORDAN			2 HALL,CHELSIE
55 BIBBY,CHLOE			3 CAMBRIDGE,JORDYN
SUB OUT: 55 BIBBY,CHLOE	06:49	8-7	
SUB IN: 11 WIGGINS,XARIA	06:49		
	05:12	14-9	SUB OUT: WASHINGTON,DEMI
	05:12		SUB OUT: FASOULA,MARIELLA
	05:12		SUB IN: CARTER,LEALEA
	05:12		SUB IN: SMITH,KAYLON
	03:08	16-9	SUB OUT: CAMBRIDGE,JORDYN
	03:08		SUB IN: FASOULA,MARIELLA
	03:04	16-10	SUB OUT: LOVE,KOI
	03:04		SUB IN: WASHINGTON,DEMI
	02:19	18-12	SUB OUT: WASHINGTON,DEMI
	02:19		SUB IN: PEARL,KIARA
	01:14	22-12	SUB OUT: HALL,CHELSIE
	01:14		SUB OUT: SMITH,KAYLON
	01:14		SUB IN: CAMBRIDGE,JORDYN
	01:14		SUB IN: LOVE,KOI
SUB OUT: 1 TAYLOR,MYAH	01:14		
SUB IN: 10 MINGO-YOUNG,JAMYA	01:14		
SUB OUT: 11 WIGGINS,XARIA	00:02	24-14	
SUB OUT: 24 DANBERRY,JORDAN	00:02		
SUB IN: 2 ESPINOZA-HUNTER,ANDRA	00:02		
SUB IN: 55 BIBBY,CHLOE	00:02		

Mississippi St. 24, Vanderbilt 14

Official Substitutions Log
Mississippi St. vs Vanderbilt
Period 2
January 23, 2020 at Memorial Gymnasium - Nashville

VISITORS: Mississippi St.	Time	Score	HOME: Vanderbilt
1 TAYLOR,MYAH			12 WASHINGTON,DEMI
4 CARTER,JESSIKA			23 LOVE,KOI
5 JACKSON,RICKEA			34 FASOULA,MARIELLA
24 DANBERRY,JORDAN			2 HALL,CHELSIE
55 BIBBY,CHLOE			3 CAMBRIDGE,JORDYN
	10:00	-	SUB OUT: CARTER,LEALEA
	10:00		SUB IN: HALL,CHELSIE
SUB OUT: 2 ESPINOZA-HUNTER,ANDRA	10:00		
SUB OUT: 55 BIBBY,CHLOE	10:00		
SUB IN: 11 WIGGINS,XARIA	10:00		
SUB IN: 24 DANBERRY,JORDAN	10:00		
SUB OUT: 10 MINGO-YOUNG,JAMYA	08:32	24-18	
SUB IN: 1 TAYLOR,MYAH	08:32		
SUB OUT: 4 CARTER,JESSIKA	07:41	26-18	
SUB IN: 20 MORRIS,YEMIYAH	07:41		
	07:08	26-18	SUB OUT: HALL,CHELSIE
	07:08		SUB IN: WASHINGTON,DEMI
SUB OUT: 11 WIGGINS,XARIA	07:08		
SUB IN: 55 BIBBY,CHLOE	07:08		
SUB OUT: 24 DANBERRY,JORDAN	06:53	26-18	
SUB IN: 3 MATHARU,ALIYAH	06:53		
	06:28	26-18	SUB OUT: WASHINGTON,DEMI
	06:28		SUB IN: CARTER,LEALEA
SUB OUT: 55 BIBBY,CHLOE	05:44	26-18	
SUB IN: 11 WIGGINS,XARIA	05:44		
SUB OUT: 11 WIGGINS,XARIA	05:12	29-19	
SUB IN: 00 HEMINGWAY,JAYLA	05:12		
	04:45	29-19	SUB OUT: PEARL,KIARA
	04:45		SUB IN: WASHINGTON,DEMI
SUB OUT: 3 MATHARU,ALIYAH	04:45		
SUB IN: 24 DANBERRY,JORDAN	04:45		
	04:16	29-21	SUB OUT: WASHINGTON,DEMI
	04:16		SUB IN: HALL,CHELSIE
SUB OUT: 00 HEMINGWAY,JAYLA	04:16		
SUB IN: 2 ESPINOZA-HUNTER,ANDRA	04:16		
SUB OUT: 1 TAYLOR,MYAH	03:59	29-21	
SUB IN: 10 MINGO-YOUNG,JAMYA	03:59		
	01:14	31-28	SUB OUT: HALL,CHELSIE
	01:14		SUB OUT: LOVE,KOI
	01:14		SUB IN: PEARL,KIARA
	01:14		SUB IN: SMITH,KAYLON
SUB OUT: 24 DANBERRY,JORDAN	00:25	31-28	
SUB IN: 3 MATHARU,ALIYAH	00:25		
SUB OUT: 20 MORRIS,YEMIYAH	00:25		
SUB IN: 13 TAYLOR,PROMISE	00:25		

Mississippi St. 31, Vanderbilt 30

Official Substitutions Log
Mississippi St. vs Vanderbilt
Period 3
January 23, 2020 at Memorial Gymnasium - Nashville

VISITORS: Mississippi St.	Time	Score	HOME: Vanderbilt
1 TAYLOR,MYAH			12 WASHINGTON,DEMI
4 CARTER,JESSIKA			23 LOVE,KOI
5 JACKSON,RICKEA			34 FASOULA,MARIELLA
24 DANBERRY,JORDAN			2 HALL,CHELSIE
55 BIBBY,CHLOE			3 CAMBRIDGE,JORDYN
	10:00	-	SUB OUT: CARTER,LEALEA
	10:00		SUB OUT: PEARL,KIARA
	10:00		SUB OUT: SMITH,KAYLON
	10:00		SUB IN: HALL,CHELSIE
	10:00		SUB IN: WASHINGTON,DEMI
	10:00		SUB IN: LOVE,KOI
SUB OUT: 2 ESPINOZA-HUNTER,ANDRA	10:00		
SUB OUT: 3 MATHARU,ALIYAH	10:00		
SUB OUT: 13 TAYLOR,PROMISE	10:00		
SUB IN: 4 CARTER,JESSIKA	10:00		
SUB IN: 24 DANBERRY,JORDAN	10:00		
SUB IN: 55 BIBBY,CHLOE	10:00		
	09:16	33-30	SUB OUT: LOVE,KOI
	09:16		SUB IN: CARTER,LEALEA
SUB OUT: 55 BIBBY,CHLOE	08:39	33-30	
SUB IN: 11 WIGGINS,XARIA	08:39		
	06:44	35-32	SUB OUT: WASHINGTON,DEMI
	06:44		SUB IN: LOVE,KOI
SUB OUT: 10 MINGO-YOUNG,JAMYA	06:44		
SUB IN: 1 TAYLOR,MYAH	06:44		
	06:04	35-36	SUB OUT: HALL,CHELSIE
	06:04		SUB IN: PEARL,KIARA
SUB OUT: 24 DANBERRY,JORDAN	05:24	37-36	
SUB IN: 3 MATHARU,ALIYAH	05:24		
SUB OUT: 3 MATHARU,ALIYAH	04:38	39-38	
SUB IN: 24 DANBERRY,JORDAN	04:38		
	02:29	41-41	SUB OUT: CAMBRIDGE,JORDYN
	02:29		SUB OUT: FASOULA,MARIELLA
	02:29		SUB IN: HALL,CHELSIE
	02:29		SUB IN: SMITH,KAYLON
SUB OUT: 5 JACKSON,RICKEA	02:02	42-43	
SUB IN: 55 BIBBY,CHLOE	02:02		
SUB OUT: 24 DANBERRY,JORDAN	01:02	44-46	
SUB IN: 3 MATHARU,ALIYAH	01:02		

Mississippi St. 46, Vanderbilt 50

Official Substitutions Log
Mississippi St. vs Vanderbilt
Period 4
January 23, 2020 at Memorial Gymnasium - Nashville

VISITORS: Mississippi St.	Time	Score	HOME: Vanderbilt
1 TAYLOR,MYAH			12 WASHINGTON,DEMI
4 CARTER,JESSIKA			23 LOVE,KOI
5 JACKSON,RICKEA			34 FASOULA,MARIELLA
24 DANBERRY,JORDAN			2 HALL,CHELSIE
55 BIBBY,CHLOE			3 CAMBRIDGE,JORDYN
	10:00	-	SUB OUT: CARTER,LEALEA
	10:00		SUB OUT: SMITH,KAYLON
	10:00		SUB IN: CAMBRIDGE,JORDYN
	10:00		SUB IN: FASOULA,MARIELLA
	08:46	48-50	SUB OUT: PEARL,KIARA
	08:46		SUB IN: CARTER,LEALEA
	07:15	50-50	SUB OUT: CAMBRIDGE,JORDYN
	07:15		SUB IN: PEARL,KIARA
	03:44	60-52	SUB OUT: PEARL,KIARA
	03:44		SUB IN: CAMBRIDGE,JORDYN
	02:24	60-52	SUB OUT: CAMBRIDGE,JORDYN
	02:24		SUB IN: PEARL,KIARA
	02:08	61-52	SUB OUT: FASOULA,MARIELLA
	02:08		SUB IN: SMITH,KAYLON

Mississippi St. 68, Vanderbilt 52

Official Shot Chart

Mississippi St. vs Vanderbilt

PERIOD 1 Shots

January 23, 2020 at Memorial Gymnasium - Nashville

Vanderbilt

Mississippi St.

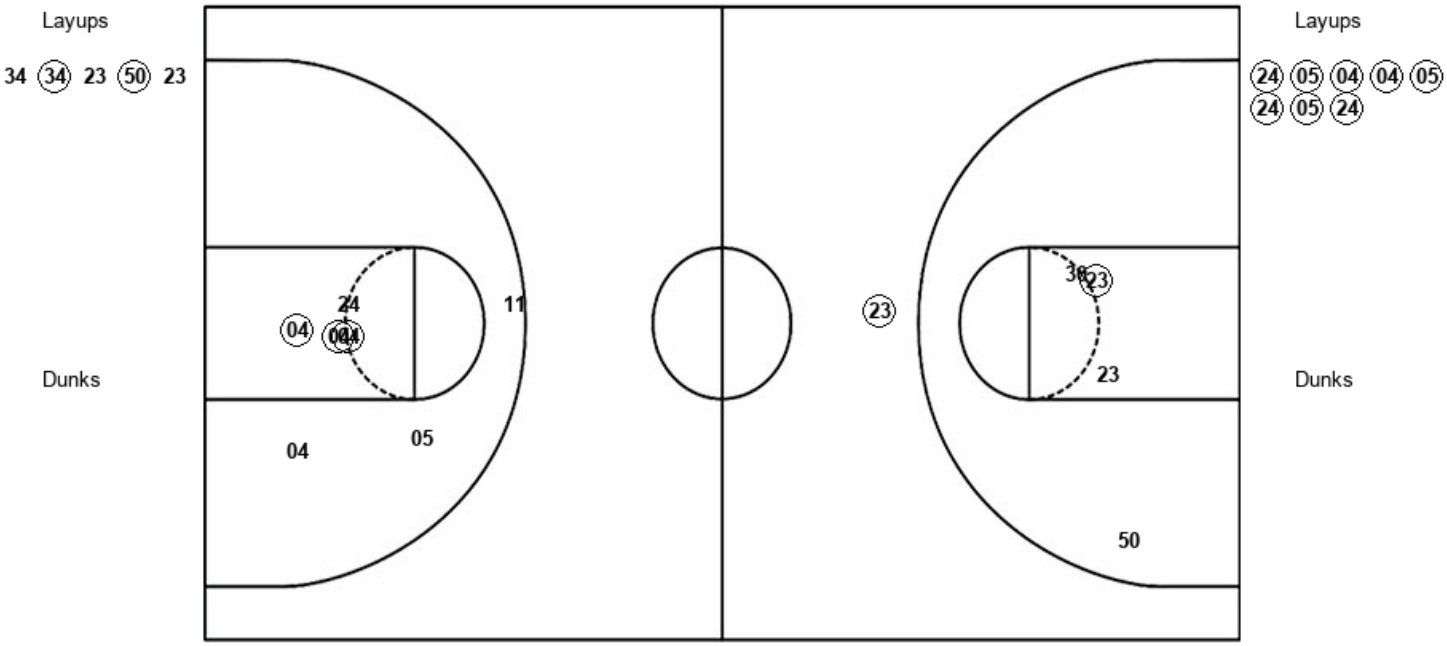

VAN : Period 1	Made	Att	Pct
Layups	2	5	40.0
Dunks	0	0	0
2PT Field Goals	3	9	33.3
3PT Field Goals	1	1	100.0
Total Field Goals	**4**	**10**	**40.0**

MSU : Period 1	Made	Att	Pct
Layups	8	8	100.0
Dunks	0	0	0
2PT Field Goals	11	14	78.6
3PT Field Goals	0	1	00.0
Total Field Goals	**11**	**15**	**73.3**

Official Shot Chart

Mississippi St. vs Vanderbilt

PERIOD 2 Shots

January 23, 2020 at Memorial Gymnasium - Nashville

Vanderbilt

Mississippi St.

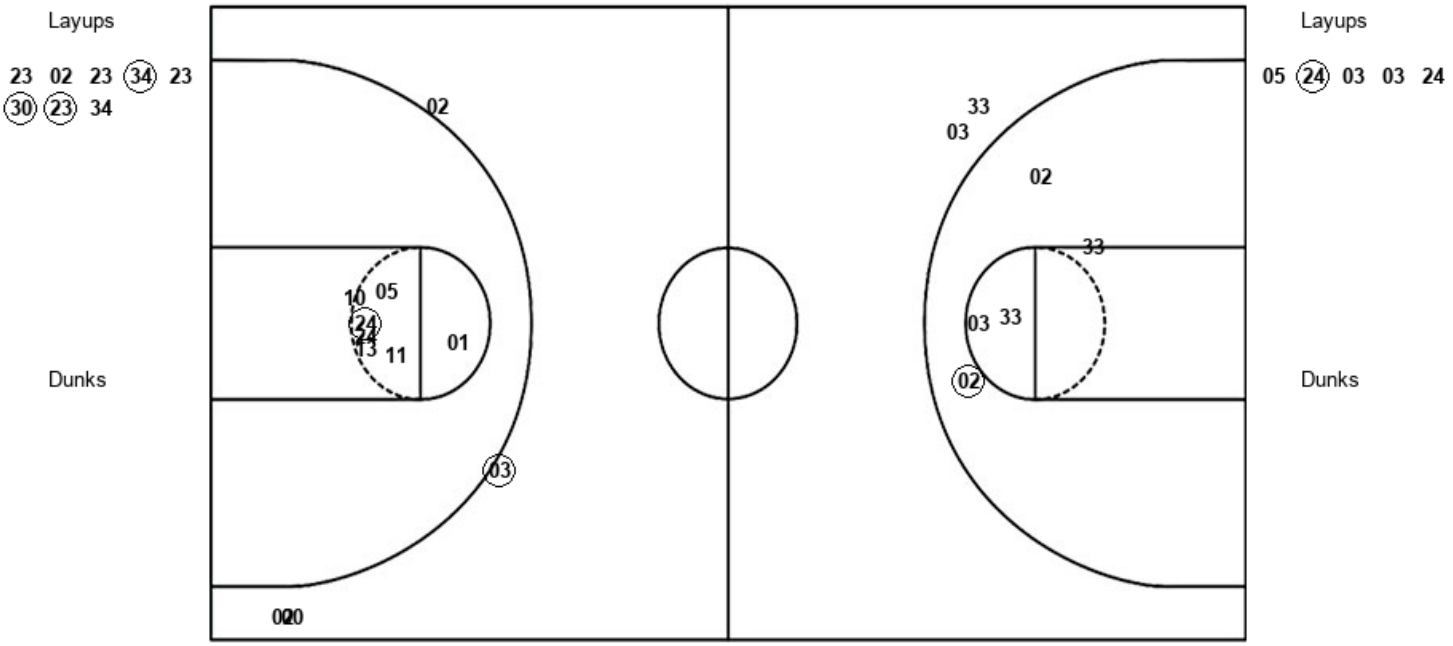

VAN : Period 2	Made	Att	Pct
Layups	3	8	37.5
Dunks	0	0	0
2PT Field Goals	4	13	30.8
3PT Field Goals	0	2	00.0
Total Field Goals	**4**	**15**	**26.7**

MSU : Period 2	Made	Att	Pct
Layups	1	5	20.0
Dunks	0	0	0
2PT Field Goals	2	12	16.7
3PT Field Goals	1	4	25.0
Total Field Goals	**3**	**16**	**18.8**

Official Shot Chart

Mississippi St. vs Vanderbilt

PERIOD 3 Shots

January 23, 2020 at Memorial Gymnasium - Nashville

Vanderbilt

Mississippi St.

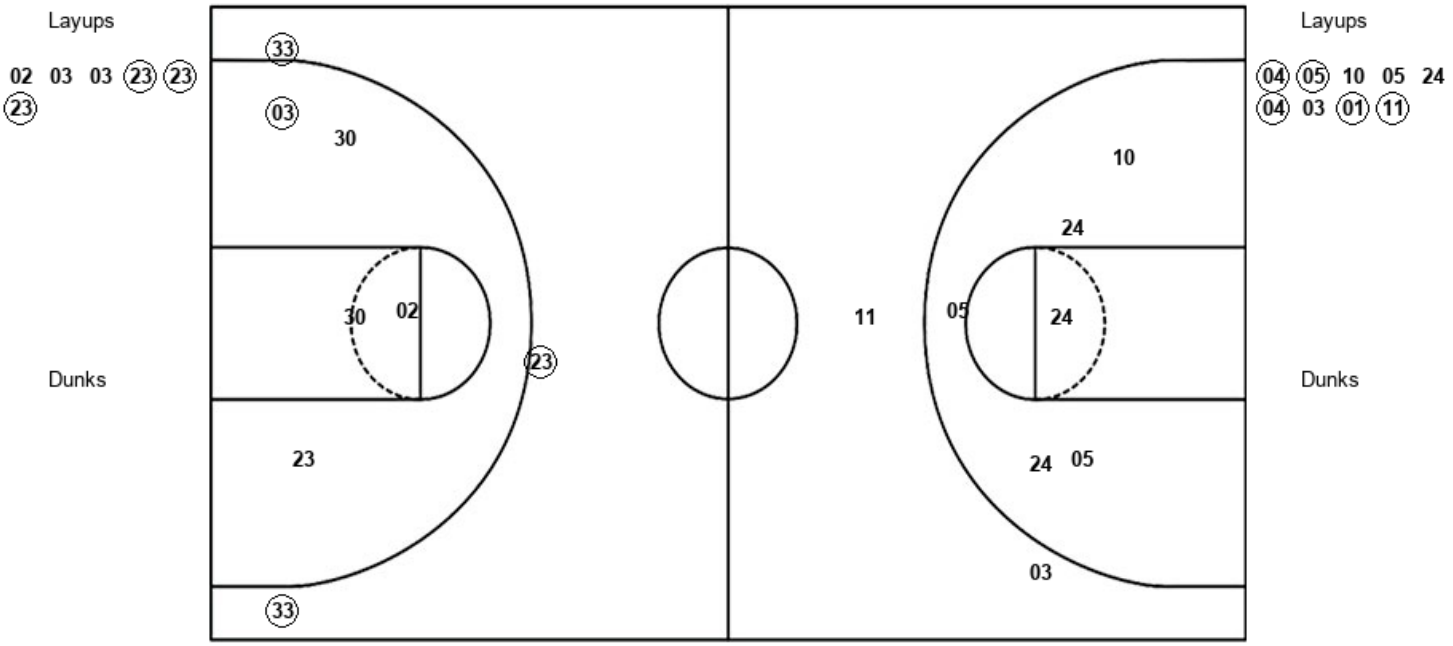

VAN : Period 3	Made	Att	Pct
Layups	3	6	50.0
Dunks	0	0	0
2PT Field Goals	4	11	36.4
3PT Field Goals	3	3	100.0
Total Field Goals	**7**	**14**	**50.0**

MSU : Period 3	Made	Att	Pct
Layups	5	9	55.6
Dunks	0	0	0
2PT Field Goals	5	15	33.3
3PT Field Goals	0	2	00.0
Total Field Goals	**5**	**17**	**29.4**

Official Shot Chart

Mississippi St. vs Vanderbilt

PERIOD 4 Shots

January 23, 2020 at Memorial Gymnasium - Nashville

Vanderbilt

Layups

34 34

Dunks

Mississippi St.

Layups

11 11 01 03 11
03 03 01 04

Dunks

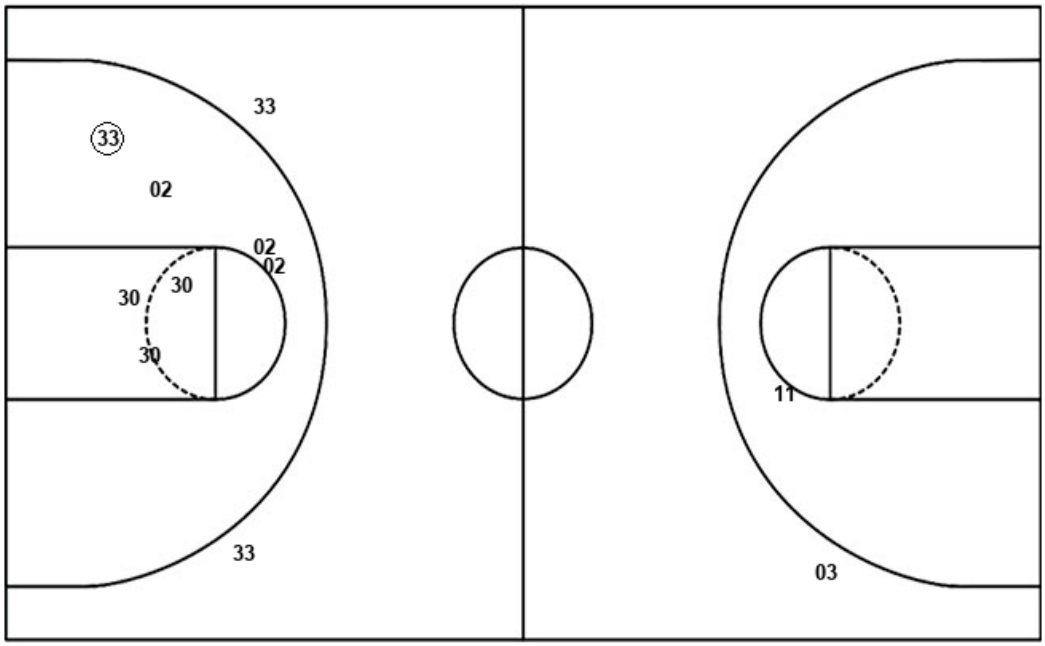

VAN : Period 4	Made	Att	Pct
Layups	0	2	00.0
Dunks	0	0	0
2PT Field Goals	1	9	11.1
3PT Field Goals	0	2	00.0
Total Field Goals	**1**	**11**	**09.1**

MSU : Period 4	Made	Att	Pct
Layups	6	9	66.7
Dunks	0	0	0
2PT Field Goals	6	10	60.0
3PT Field Goals	0	1	00.0
Total Field Goals	**6**	**11**	**54.5**

Official Shot Chart

Mississippi St. vs Vanderbilt

Mississippi St. Team Shots

January 23, 2020 at Memorial Gymnasium - Nashville

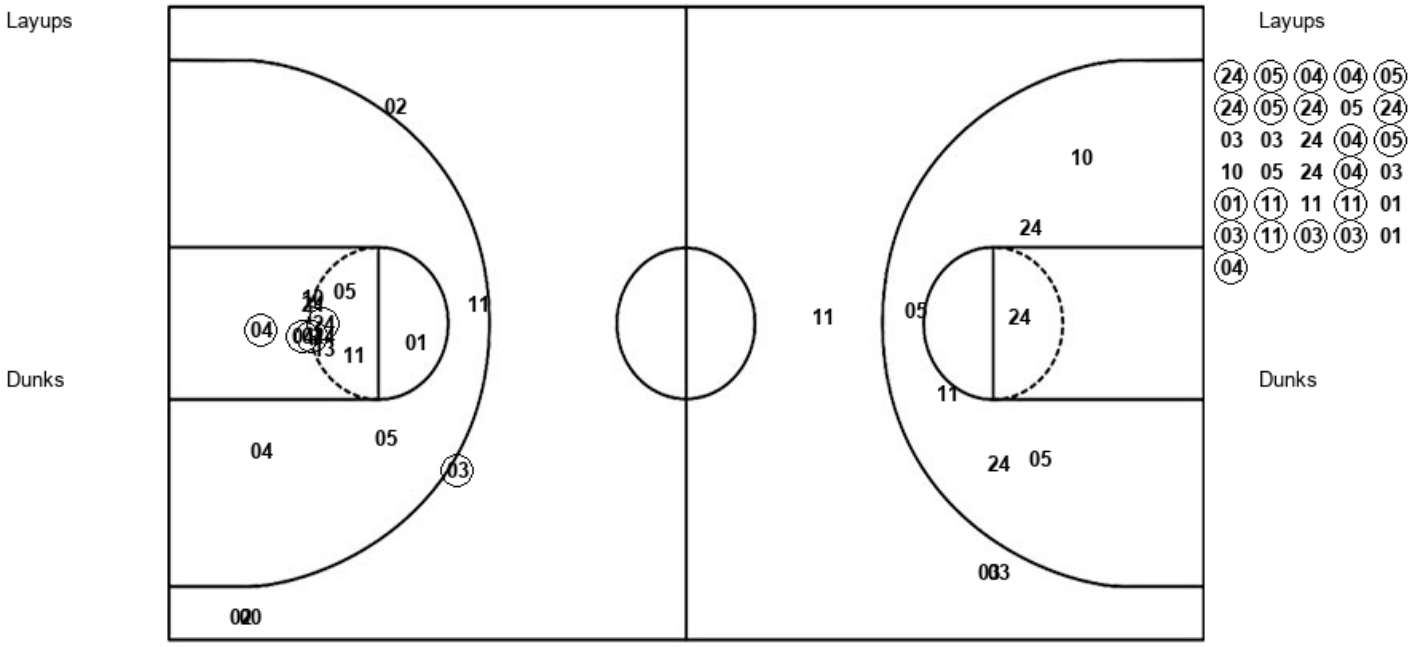

MSU : Period 1	Made	Att	Pct
Layups	8	8	100.0
Dunks	0	0	0
2PT Field Goals	11	14	78.6
3PT Field Goals	0	1	00.0
Total Field Goals	**11**	**15**	**73.3**

MSU : Period 2	Made	Att	Pct
Layups	1	5	20.0
Dunks	0	0	0
2PT Field Goals	2	12	16.7
3PT Field Goals	1	4	25.0
Total Field Goals	**3**	**16**	**18.8**

MSU : Period 3	Made	Att	Pct
Layups	5	9	55.6
Dunks	0	0	0
2PT Field Goals	5	15	33.3
3PT Field Goals	0	2	00.0
Total Field Goals	**5**	**17**	**29.4**

MSU : Period 4	Made	Att	Pct
Layups	6	9	66.7
Dunks	0	0	0
2PT Field Goals	6	10	60.0
3PT Field Goals	0	1	00.0
Total Field Goals	**6**	**11**	**54.5**

Official Shot Chart

Mississippi St. vs Vanderbilt

Vanderbilt Team Shots

January 23, 2020 at Memorial Gymnasium - Nashville

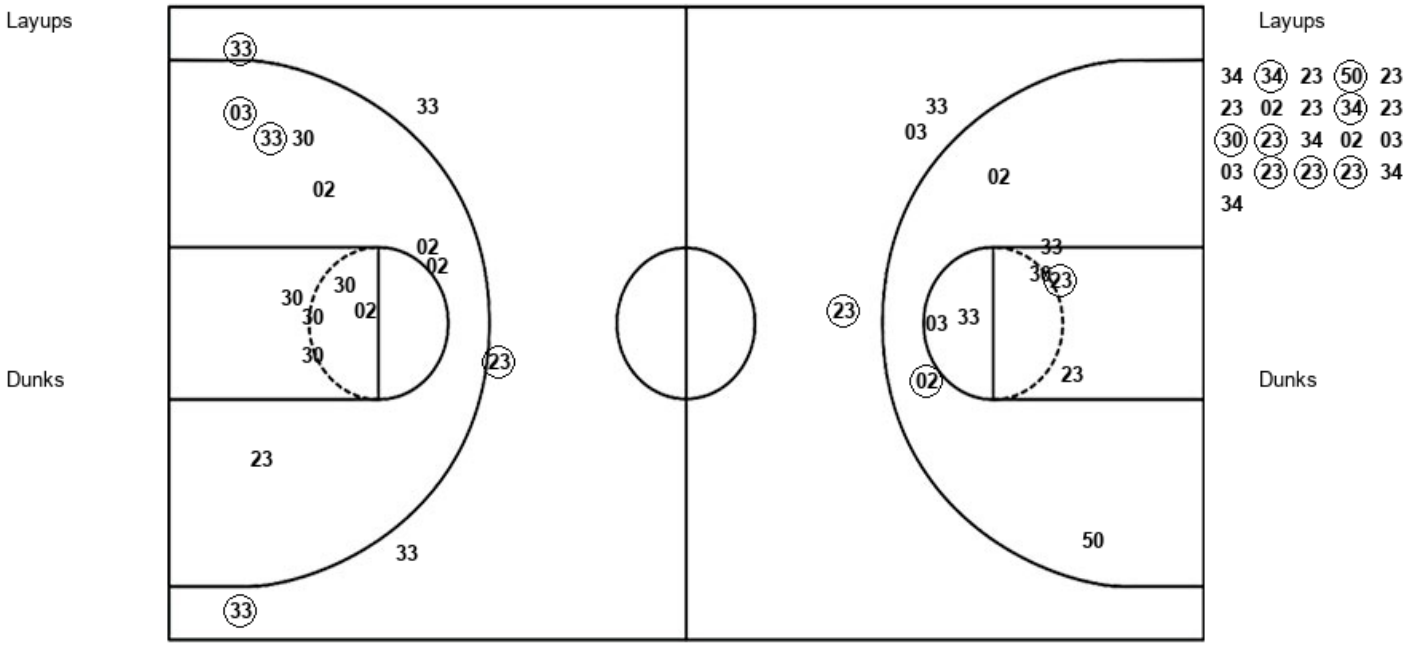

VAN : Period 1	Made	Att	Pct
Layups	2	5	40.0
Dunks	0	0	0
2PT Field Goals	3	9	33.3
3PT Field Goals	1	1	100.0
Total Field Goals	**4**	**10**	**40.0**

VAN : Period 2	Made	Att	Pct
Layups	3	8	37.5
Dunks	0	0	0
2PT Field Goals	4	13	30.8
3PT Field Goals	0	2	00.0
Total Field Goals	**4**	**15**	**26.7**

VAN : Period 3	Made	Att	Pct
Layups	3	6	50.0
Dunks	0	0	0
2PT Field Goals	4	11	36.4
3PT Field Goals	3	3	100.0
Total Field Goals	**7**	**14**	**50.0**

VAN : Period 4	Made	Att	Pct
Layups	0	2	00.0
Dunks	0	0	0
2PT Field Goals	1	9	11.1
3PT Field Goals	0	2	00.0
Total Field Goals	**1**	**11**	**09.1**