

FINAL SCORE



Rice

74



UTSA

62

January 25, 2020 • Convocation Center - San Antonio

FINAL STATISTICS

Official Box Score
Rice vs UTSA
Game Totals -- Final Statistics
January 25, 2020 at Convocation Center - San Antonio



Rice 74

No.	Player	S	Pts	FG	3FG	FT	OR	DR	TR	PF	A	TO	Blk	Stl	Min	+/-
02	WIGGINS, SYDNE	G	18	5-11	3-5	5-6	4	3	7	1	3	6	1	2	37	19
10	SMITH, JASMINE	G	1	0-4	0-2	1-2	1	2	3	3	1	1	0	0	25	1
13	OGWUMIKE, ERICA	G	30	12-17	1-1	5-5	4	7	11	3	2	1	2	1	36	19
15	SCHWARTZ, LAUREN	F	11	5-9	0-2	1-1	1	4	5	1	4	6	1	1	31	11
25	ELLIG, KENDALL	F	0	0-1	0-0	0-0	3	3	6	4	3	5	0	0	26	10
03	CROSTHWAIT, KATELYN	G	1	0-0	0-0	1-2	0	1	1	0	0	0	0	0	1	0
05	JACKSON, DESTINY	G	6	0-3	0-1	6-10	2	1	3	2	1	2	0	1	15	-2
11	SWAYZE, HAYLEE	G	0	0-0	0-0	0-0	0	0	0	0	0	0	0	0	2	-5
12	BELLAMY, INDIA	F	2	1-2	0-1	0-0	0	1	1	2	0	1	0	1	11	10
21	MCCURRY, ARIANNA	C	3	1-2	0-0	1-2	1	0	1	2	0	2	0	0	13	4
22	AUSTIN, ASHLEE	F	2	0-1	0-1	2-2	1	1	2	1	0	0	1	0	3	-7
TEAM							1	3	4	0		4				
TOTALS			74	24-50	4-13	22-30	18	26	44	19	14	28	5	6	200	

Shooting By Period

Period	FG	FG%	3FG	3FG%	FT	FT%
1st Qtr	4-15	27%	0-3	00%	5-9	56%
2nd Qtr	6-12	50%	3-4	75%	5-5	100%
3rd Qtr	10-14	71%	1-2	50%	2-2	100%
4th Qtr	4-9	44%	0-4	00%	10-14	71%
1st Half	10-27	37%	3-7	43%	10-14	71%
2nd Half	14-23	61%	1-6	17%	12-16	75%
Game	24-50	48.0%	4-13	30.8%	22-30	73.3%

Deadball Rebounds: 4,0
Last FG: 4th-02:00
Biggest Run: 7-0
Largest lead: By 18 at 4th-08:28
Technical Fouls: None.

UTSA 62

No.	Player	S	Pts	FG	3FG	FT	OR	DR	TR	PF	A	TO	Blk	Stl	Min	+/-
01	OMEMMAH, EVELYN	F	8	3-3	0-0	2-2	1	4	5	1	1	4	0	0	23	-14
11	MASS, CHARLENE	G	10	3-7	0-1	4-5	0	0	0	4	1	2	1	3	30	-4
15	TOTH, TIMEA	F	0	0-1	0-0	0-0	0	0	0	5	0	1	4	3	27	-8
25	MITCHELL, SHANNAN	F	5	0-3	0-3	5-6	0	2	2	5	1	5	1	0	27	-9
34	DONALD, KARRINGTON	G	9	4-11	1-3	0-0	0	0	0	1	2	3	0	2	33	-5
03	BLANDING, ELENA	C	0	0-0	0-0	0-0	0	1	1	0	0	0	0	0	5	4
04	WOODS, MIKAYLA	G	30	11-21	2-4	6-9	2	4	6	3	1	4	0	7	36	-8
13	COUSIN, DEJA	G	0	0-0	0-0	0-0	0	0	0	1	1	0	0	0	4	-8
22	MASS, CEYENNE	G	0	0-1	0-0	0-0	0	1	1	5	1	1	0	0	15	-8
TEAM							0	0	0	0		0				
TOTALS			62	21-47	3-11	17-22	3	12	15	25	8	20	6	15	200	

Shooting By Period

Period	FG	FG%	3FG	3FG%	FT	FT%
1st Qtr	5-12	42%	0-2	00%	1-1	100%
2nd Qtr	5-13	38%	0-2	00%	5-5	100%
3rd Qtr	5-12	42%	2-4	50%	2-2	100%
4th Qtr	6-10	60%	1-3	33%	9-14	64%
1st Half	10-25	40%	0-4	00%	6-6	100%
2nd Half	11-22	50%	3-7	43%	11-16	69%
Game	21-47	44.7%	3-11	27.3%	17-22	77.3%

Deadball Rebounds: 2,0
Last FG: 4th-00:48
Biggest Run: 7-0
Largest lead: By 5 at 2nd-03:48
Technical Fouls: None.

Game Notes:

Officials: **Doug Knight, Chris Saucedo, Demoya Williams**
 Attendance: **389**

Start Time: **03:01 PM ET**
 End Time: **05:05 PM ET**
 Game Duration: **2:03**
 Conference Game:

Score	1st	2nd	3rd	4th	TOT
Ric	13	20	23	18	74
UTS	11	15	14	22	62

Ric led for 28:16. UTS led for 7:12.
 Game was tied for 4:32.
 Times tied: 4 Lead Changes: 6

Points from	Ric	UTS
In the Paint	32	28
Off Turns	17	23
2nd Chance	11	3
Fast Break	11	16
Bench	14	30

Official Box Score
Rice vs UTSA
First Half Statistics Only
January 25, 2020 at Convocation Center - San Antonio



Rice 33

No.	Player	S	Pts	FG	3FG	FT	OR	DR	TR	PF	A	TO	Blk	Stl	Min	+/-
02	WIGGINS, SYDNE	G	16	4-8	3-4	5-6	2	2	4	1	1	4	1	0	19	9
03	CROSTHWAIT, KATELYN	G	0	0-0	0-0	0-0	0	0	0	0	0	0	0	0	0	0
05	JACKSON, DESTINY	G	1	0-2	0-0	1-4	1	1	2	1	1	1	0	1	7	1
10	SMITH, JASMINE	G	0	0-2	0-0	0-0	1	1	2	2	1	0	0	0	11	-5
11	SWAYZE, HAYLEE	G	0	0-0	0-0	0-0	0	0	0	0	0	0	0	0	2	-5
12	BELLAMY, INDIA	F	2	1-1	0-0	0-0	0	0	0	0	0	0	0	0	5	12
13	OGWUMIKE, ERICA	G	7	2-6	0-0	3-3	3	0	3	0	0	1	1	0	18	12
15	SCHWARTZ, LAUREN	F	7	3-6	0-2	1-1	1	2	3	0	1	2	1	0	16	9
21	MCCURRY, ARIANNA	C	0	0-0	0-0	0-0	0	0	0	1	0	1	0	0	4	0
22	AUSTIN, ASHLEE	F	0	0-1	0-1	0-0	0	0	0	1	0	0	1	0	2	-5
25	ELLIG, KENDALL	F	0	0-1	0-0	0-0	3	3	6	2	2	0	0	0	16	7
	TEAM		0	0-0	0-0	0-0	0	3	3	0	0	3	0	0	0	0
TOTALS			33	10-27	3-7	10-14	11	12	23	8	6	12	4	1	100	

Shooting By Period

Period	FG	FG%	3FG	3FG%	FT	FT%
1st Qtr	4-15	27%	0-3	00%	5-9	56%
2nd Qtr	6-12	50%	3-4	75%	5-5	100%
1st Half	10-27	37%	3-7	43%	10-14	71%
Game	24-50	48.0%	4-13	30.8%	22-30	73.3%

Deadball Rebounds: 4,0
Last FG Half: Ric 2nd-00:29

UTSA 26

No.	Player	S	Pts	FG	3FG	FT	OR	DR	TR	PF	A	TO	Blk	Stl	Min	+/-
01	OMEMMAH, EVELYN	F	8	3-3	0-0	2-2	1	4	5	1	1	1	0	0	16	-7
03	BLANDING, ELENA	C	0	0-0	0-0	0-0	0	0	0	0	0	0	0	0	2	3
04	WOODS, MIKAYLA	G	9	4-11	0-1	1-1	2	3	5	0	1	1	0	2	16	-3
11	MASS, CHARLENE	G	5	2-5	0-0	1-1	0	0	0	2	0	1	1	2	16	-7
13	COUSIN, DEJA	G	0	0-0	0-0	0-0	0	0	0	1	0	0	0	0	2	-8
15	TOTH, TIMEA	F	0	0-0	0-0	0-0	0	0	0	2	0	1	4	0	13	-4
22	MASS, CEYENNE	G	0	0-1	0-0	0-0	0	1	1	3	0	1	0	0	6	-5
25	MITCHELL, SHANNAN	F	2	0-1	0-1	2-2	0	0	0	1	1	2	0	0	12	-8
34	DONALD, KARRINGTON	G	2	1-4	0-2	0-0	0	0	0	1	2	2	0	0	16	4
	TEAM		0	0-0	0-0	0-0	0	0	0	0	0	0	0	0	0	0
TOTALS			26	10-25	0-4	6-6	3	8	11	11	5	9	5	4	100	

Shooting By Period

Period	FG	FG%	3FG	3FG%	FT	FT%
1st Qtr	5-12	42%	0-2	00%	1-1	100%
2nd Qtr	5-13	38%	0-2	00%	5-5	100%
1st Half	10-25	40%	0-4	00%	6-6	100%
Game	21-47	44.7%	3-11	27.3%	17-22	77.3%

Deadball Rebounds: 2,0
Last FG Half: UTS 2nd-02:20

Game Notes:

Officials: Doug Knight, Chris Saucedo, Demoya Williams
 Attendance: 389

Start Time: 03:01 PM ET
 End Time: 05:05 PM ET
 Game Duration: 2:03
 Conference Game;

Score	1st	2nd	3rd	4th	TOT
Ric	13	20	23	18	74
UTS	11	15	14	22	62

Points from (This Period)	Ric	UTS
In the Paint	12	16
Off Turns	5	11
2nd Chance	3	3
Fast Break	4	0
Bench	3	9

Official Box Score
Rice vs UTSA
First Quarter Statistics Only
January 25, 2020 at Convocation Center - San Antonio



Rice 13

No.	Player	S	Pts	FG	3FG	FT	OR	DR	TR	PF	A	TO	Blk	Stl	Min	+/-
02	WIGGINS, SYDNE	G	2	0-3	0-1	2-3	1	2	3	0	0	3	1	0	10	2
10	SMITH, JASMINE	G	0	0-2	0-0	0-0	1	1	2	1	1	0	0	0	8	-3
13	OGWUMIKE, ERICA	G	5	2-5	0-0	1-1	2	0	2	0	0	1	0	0	10	2
15	SCHWARTZ, LAUREN	F	5	2-4	0-2	1-1	0	0	0	0	0	2	1	0	10	2
25	ELDIG, KENDALL	F	0	0-0	0-0	0-0	1	2	3	1	1	0	0	0	7	5
03	CROSTHWAIT, KATELYN	G	0	0-0	0-0	0-0	0	0	0	0	0	0	0	0	0	0
05	JACKSON, DESTINY	G	1	0-1	0-0	1-4	1	0	1	0	1	0	0	1	2	5
11	SWAYZE, HAYLEE	G	0	0-0	0-0	0-0	0	0	0	0	0	0	0	0	0	0
12	BELLAMY, INDIA	F	0	0-0	0-0	0-0	0	0	0	0	0	0	0	0	0	0
21	MCCURRY, ARIANNA	C	0	0-0	0-0	0-0	0	0	0	1	0	1	0	0	3	-3
22	AUSTIN, ASHLEE	F	0	0-0	0-0	0-0	0	0	0	0	0	0	0	0	0	0
	TEAM						0	0	0	0	0	0	0	0		
TOTALS			13	4-15	0-3	5-9	6	5	11	3	3	7	2	1	50	

Shooting By Period

Period	FG	FG%	3FG	3FG%	FT	FT%
1st Qtr	4-15	27%	0-3	00%	5-9	56%
2nd Qtr	6-12	50%	3-4	75%	5-5	100%
1st Half	4-15	27%	0-3	00%	5-9	56%
1st Half	10-27	37%	3-7	43%	10-14	71%
Game	24-50	48.0%	4-13	30.8%	22-30	73.3%

Deadball Rebounds: 4,0

UTSA 11

No.	Player	S	Pts	FG	3FG	FT	OR	DR	TR	PF	A	TO	Blk	Stl	Min	+/-
01	OMEMMAH, EVELYN	F	2	1-1	0-0	0-0	1	4	5	1	1	1	0	0	8	1
11	MASS, CHARLENE	G	0	0-2	0-0	0-0	0	0	0	0	0	1	0	2	7	-4
15	TOTH, TIMEA	F	0	0-0	0-0	0-0	0	0	0	0	0	1	2	0	8	-7
25	MITCHELL, SHANNAN	F	0	0-1	0-1	0-0	0	0	0	1	0	2	0	0	6	-1
34	DONALD, KARRINGTON	G	2	1-3	0-1	0-0	0	0	0	1	2	1	0	0	8	3
03	BLANDING, ELENA	C	0	0-0	0-0	0-0	0	0	0	0	0	0	0	0	0	0
04	WOODS, MIKAYLA	G	7	3-4	0-0	1-1	1	2	3	0	0	1	0	1	7	5
13	COUSIN, DEJA	G	0	0-0	0-0	0-0	0	0	0	0	0	0	0	0	2	-5
22	MASS, CEYENNE	G	0	0-1	0-0	0-0	0	1	1	3	0	1	0	0	4	-2
	TEAM						0	0	0	0	0	0	0	0		
TOTALS			11	5-12	0-2	1-1	2	7	9	6	3	8	2	3	50	

Shooting By Period

Period	FG	FG%	3FG	3FG%	FT	FT%
1st Qtr	5-12	42%	0-2	00%	1-1	100%
2nd Qtr	5-13	38%	0-2	00%	5-5	100%
1st Half	5-12	42%	0-2	00%	1-1	100%
1st Half	10-25	40%	0-4	00%	6-6	100%
Game	21-47	44.7%	3-11	27.3%	17-22	77.3%

Deadball Rebounds: 2,0

Game Notes:

Officials: **Doug Knight, Chris Saucedo, Demoya Williams**
 Attendance: **389**

Start Time: **03:01 PM ET**
 End Time: **05:05 PM ET**
 Game Duration: **2:03**
 Conference Game;

Score	1st	2nd	3rd	4th	TOT
Ric	13	20	23	18	74
UTS	11	15	14	22	62

Points from (This Period)	Ric	UTS
In the Paint	8	10
Off Turns	1	4
2nd Chance	3	3
Fast Break	0	0
Bench	1	7

Official Play-By-Play
Rice vs UTSA
First Quarter
January 25, 2020 at Convocation Center - San Antonio



Period 1

Starters:

Rice: 2 WIGGINS, SYDNE (G); 10 SMITH, JASMINE (G); 13 OGWUMIKE, ERICA (G); 15 SCHWARTZ, LAUREN (F); 25 ELLIG, KENDALL (F);

UTSA: 1 OMEMMAH, EVELYN (F); 11 MASS, CHARLENE (G); 15 TOTH, TIMEA (F); 25 MITCHELL, SHANNAN (F); 34 DONALD, KARRINGTON (G);

Time	VISITORS: Rice	Score	Margin	HOME: UTSA
09:39	GOOD! LAYUP by SCHWARTZ, LAUREN	0-2	V 2	
09:39	ASSIST by ELLIG, KENDALL			
09:39				FOUL (PERSONAL) by MITCHELL, SHANNAN
09:39	GOOD! FT by SCHWARTZ, LAUREN	0-3	V 3	
09:28				MISSED 3PTR by DONALD, KARRINGTON
09:28				REBOUND (OFF) by OMEMMAH, EVELYN
09:28	FOUL (PERSONAL) by ELLIG, KENDALL			
09:26				TURNOVER (TRAVEL) by OMEMMAH, EVELYN
09:05	TURNOVER (BADPASS) by WIGGINS, SYDNE			
09:05				STEAL by MASS, CHARLENE
08:50				MISSED 3PTR by MITCHELL, SHANNAN
08:47	REBOUND (DEF) by ELLIG, KENDALL			
08:39	MISSED 3PTR by SCHWARTZ, LAUREN			
08:35	REBOUND (OFF) by WIGGINS, SYDNE			
08:34	TURNOVER (BADPASS) by SCHWARTZ, LAUREN			
08:13		2-3	V 1	GOOD! LAYUP by DONALD, KARRINGTON
08:13				ASSIST by OMEMMAH, EVELYN
07:57	GOOD! LAYUP by OGWUMIKE, ERICA	2-5	V 3	
07:57	ASSIST by SMITH, JASMINE			
07:41				MISSED JUMPER by DONALD, KARRINGTON
07:41	BLOCK by WIGGINS, SYDNE			
07:37	REBOUND (DEF) by WIGGINS, SYDNE			
07:34	TURNOVER (LOSTBALL) by OGWUMIKE, ERICA			
07:34				STEAL by MASS, CHARLENE
07:34				SUB OUT: MITCHELL, SHANNAN
07:34				SUB IN: WOODS, MIKAYLA
07:24				MISSED JUMPER by MASS, CHARLENE
07:21	REBOUND (DEF) by SMITH, JASMINE			
07:18	TURNOVER (BADPASS) by WIGGINS, SYDNE			
07:18				STEAL by WOODS, MIKAYLA
07:18				TURNOVER (DRIBBLING) by WOODS, MIKAYLA
07:18				SUB OUT: MASS, CHARLENE
07:18				SUB IN: MASS, CEYENNE
07:13	MISSED JUMPER by OGWUMIKE, ERICA			
07:13				BLOCK by TOTH, TIMEA
07:09				REBOUND (DEF) by OMEMMAH, EVELYN
06:53		4-5	V 1	GOOD! LAYUP by WOODS, MIKAYLA
06:53				ASSIST by DONALD, KARRINGTON
06:33	TURNOVER (BADPASS) by SCHWARTZ, LAUREN			
06:15		6-5	H 1	GOOD! JUMPER by OMEMMAH, EVELYN [PNT]
06:15				ASSIST by DONALD, KARRINGTON
05:46				FOUL (PERSONAL) by DONALD, KARRINGTON
05:46	SUB OUT: ELLIG, KENDALL			
05:46	SUB IN: MCCURRY, ARIANNA			
05:46	GOOD! FT by WIGGINS, SYDNE	6-6	T	
05:46	MISSED FT by WIGGINS, SYDNE			
05:46	REBOUND (OFF) by TEAM			
05:46	GOOD! FT by WIGGINS, SYDNE	6-7	V 1	
05:28				TURNOVER (BADPASS) by DONALD, KARRINGTON
05:18				FOUL (PERSONAL) by OMEMMAH, EVELYN
05:16	MISSED JUMPER by OGWUMIKE, ERICA			
05:13				REBOUND (DEF) by OMEMMAH, EVELYN
04:52				TURNOVER (TRAVEL) by TOTH, TIMEA
04:52				
04:52				SUB OUT: TOTH, TIMEA
04:52				SUB IN: MITCHELL, SHANNAN
04:43	FOUL (OFF) by MCCURRY, ARIANNA			
04:43	TURNOVER (OFFENSIVE) by MCCURRY, ARIANNA			
04:26				MISSED JUMPER by MASS, CEYENNE
04:23	REBOUND (DEF) by WIGGINS, SYDNE			
04:16	MISSED LAYUP by SMITH, JASMINE			
04:13				REBOUND (DEF) by OMEMMAH, EVELYN
03:59				SUB OUT: MASS, CEYENNE
03:59				SUB IN: MASS, CHARLENE
03:43		8-7	H 1	GOOD! LAYUP by WOODS, MIKAYLA
03:15	TURNOVER (DRIBBLING) by WIGGINS, SYDNE			
03:02				TURNOVER (LOSTBALL) by MASS, CHARLENE
02:53	MISSED JUMPER by SMITH, JASMINE			
02:49	REBOUND (OFF) by OGWUMIKE, ERICA			
02:42	MISSED LAYUP by WIGGINS, SYDNE			

Time	VISITORS: Rice	Score	Margin	HOME: UTSA
02:37	REBOUND (OFF) by SMITH, JASMINE			
02:35	MISSED 3PTR by SCHWARTZ, LAUREN			
02:31				REBOUND (DEF) by WOODS, MIKAYLA
02:27				MISSED LAYUP by WOODS, MIKAYLA
02:27	BLOCK by SCHWARTZ, LAUREN			
02:26				REBOUND (OFF) by WOODS, MIKAYLA
02:26		10-7	H 3	GOOD! LAYUP by WOODS, MIKAYLA
02:26	FOUL (PERSONAL) by SMITH, JASMINE			
02:26				SUB OUT: DONALD, KARRINGTON
02:26				SUB IN: COUSIN, DEJA
02:26	SUB OUT: SMITH, JASMINE			
02:26	SUB IN: JACKSON, DESTINY			
02:26		11-7	H 4	GOOD! FT by WOODS, MIKAYLA
02:26				SUB OUT: OMEMMAH, EVELYN
02:26				SUB IN: TOTH, TIMEA
02:26	SUB OUT: MCCURRY, ARIANNA			
02:26	SUB IN: ELLIG, KENDALL			
02:06	MISSED LAYUP by OGWUMIKE, ERICA			
02:06				BLOCK by TOTH, TIMEA
02:00	REBOUND (OFF) by ELLIG, KENDALL			
01:58	MISSED JUMPER by WIGGINS, SYDNE			
01:55				REBOUND (DEF) by WOODS, MIKAYLA
01:33				TURNOVER (TRAVEL) by MITCHELL, SHANNAN
01:18	MISSED LAYUP by JACKSON, DESTINY			
01:14	REBOUND (OFF) by JACKSON, DESTINY			
01:14				SUB OUT: WOODS, MIKAYLA
01:14				SUB IN: DONALD, KARRINGTON
01:14				SUB OUT: DONALD, KARRINGTON
01:14				SUB IN: MASS, CEYENNE
01:07	MISSED 3PTR by WIGGINS, SYDNE			
01:06	REBOUND (OFF) by OGWUMIKE, ERICA			
01:06	GOOD! LAYUP by OGWUMIKE, ERICA	11-9	H 2	
01:06				FOUL (PERSONAL) by MASS, CEYENNE
01:06	GOOD! FT by OGWUMIKE, ERICA	11-10	H 1	
00:54				TURNOVER (TRAVEL) by MITCHELL, SHANNAN
00:54				SUB OUT: MITCHELL, SHANNAN
00:54				SUB IN: OMEMMAH, EVELYN
00:43				FOUL (PERSONAL) by MASS, CEYENNE
00:43	GOOD! FT by JACKSON, DESTINY	11-11	T	
00:43	MISSED FT by JACKSON, DESTINY			
00:42				REBOUND (DEF) by MASS, CEYENNE
00:41				TURNOVER (LOSTBALL) by MASS, CEYENNE
00:41	STEAL by JACKSON, DESTINY			
00:41				FOUL (PERSONAL) by MASS, CEYENNE
00:41				SUB OUT: MASS, CEYENNE
00:41				SUB IN: WOODS, MIKAYLA
00:41	MISSED FT by JACKSON, DESTINY			
00:41	REBOUND (OFF) by TEAM			
00:41	MISSED FT by JACKSON, DESTINY			
00:40				REBOUND (DEF) by OMEMMAH, EVELYN
00:19				MISSED JUMPER by MASS, CHARLENE
00:16	REBOUND (DEF) by ELLIG, KENDALL			
00:07	GOOD! LAYUP by SCHWARTZ, LAUREN	11-13	V 2	
00:07	ASSIST by JACKSON, DESTINY			

Rice 13, UTSA 11

Points from (This Period)	Ric	UTS
In the Paint	8	10
Off Turns	1	4
2nd Chance	3	3
Fast Break	0	0
Bench	1	7

Official Box Score
Rice vs UTSA
Second Quarter Statistics Only
January 25, 2020 at Convocation Center - San Antonio



Rice 20

No.	Player	S	Pts	FG	3FG	FT	OR	DR	TR	PF	A	TO	Blk	Stl	Min	+/-
02	WIGGINS, SYDNE	G	14	4-5	3-3	3-3	1	0	1	1	1	1	0	0	9	7
10	SMITH, JASMINE	G	0	0-0	0-0	0-0	0	0	0	1	0	0	0	0	3	-2
13	OGWUMIKE, ERICA	G	2	0-1	0-0	2-2	1	0	1	0	0	0	1	0	8	10
15	SCHWARTZ, LAUREN	F	2	1-2	0-0	0-0	1	2	3	0	1	0	0	0	6	7
25	ELDIG, KENDALL	F	0	0-1	0-0	0-0	2	1	3	1	1	0	0	0	9	2
03	CROSTHWAIT, KATELYN	G	0	0-0	0-0	0-0	0	0	0	0	0	0	0	0	0	0
05	JACKSON, DESTINY	G	0	0-1	0-0	0-0	0	1	1	1	0	1	0	0	5	-4
11	SWAYZE, HAYLEE	G	0	0-0	0-0	0-0	0	0	0	0	0	0	0	0	2	-5
12	BELLAMY, INDIA	F	2	1-1	0-0	0-0	0	0	0	0	0	0	0	0	5	12
21	MCCURRY, ARIANNA	C	0	0-0	0-0	0-0	0	0	0	0	0	0	0	0	1	3
22	AUSTIN, ASHLEE	F	0	0-1	0-1	0-0	0	0	0	1	0	0	1	0	2	-5
	TEAM						0	3	3	0		3				
TOTALS			20	6-12	3-4	5-5	5	7	12	5	3	5	2	0	50	

Shooting By Period

Period	FG	FG%	3FG	3FG%	FT	FT%
3rd Qtr	10-14	71%	1-2	50%	2-2	100%
4th Qtr	4-9	44%	0-4	00%	10-14	71%
2nd Half	6-12	50%	3-4	75%	5-5	100%
2nd Half	14-23	61%	1-6	17%	12-16	75%
Game	24-50	48.0%	4-13	30.8%	22-30	73.3%

Deadball Rebounds: 4,0

UTSA 15

No.	Player	S	Pts	FG	3FG	FT	OR	DR	TR	PF	A	TO	Blk	Stl	Min	+/-
01	OMEMMAH, EVELYN	F	6	2-2	0-0	2-2	0	0	0	0	0	0	0	0	8	-8
11	MASS, CHARLENE	G	5	2-3	0-0	1-1	0	0	0	2	0	0	1	0	9	-3
15	TOTH, TIMEA	F	0	0-0	0-0	0-0	0	0	0	2	0	0	2	0	5	3
25	MITCHELL, SHANNAN	F	2	0-0	0-0	2-2	0	0	0	0	1	0	0	0	6	-7
34	DONALD, KARRINGTON	G	0	0-1	0-1	0-0	0	0	0	0	0	1	0	0	8	1
03	BLANDING, ELENA	C	0	0-0	0-0	0-0	0	0	0	0	0	0	0	0	2	3
04	WOODS, MIKAYLA	G	2	1-7	0-1	0-0	1	1	2	0	1	0	0	1	9	-8
13	COUSIN, DEJA	G	0	0-0	0-0	0-0	0	0	0	1	0	0	0	0	0	-3
22	MASS, CEYENNE	G	0	0-0	0-0	0-0	0	0	0	0	0	0	0	0	2	-3
	TEAM						0	0	0	0		0				
TOTALS			15	5-13	0-2	5-5	1	1	2	5	2	1	3	1	50	

Shooting By Period

Period	FG	FG%	3FG	3FG%	FT	FT%
3rd Qtr	5-12	42%	2-4	50%	2-2	100%
4th Qtr	6-10	60%	1-3	33%	9-14	64%
2nd Half	5-13	38%	0-2	00%	5-5	100%
2nd Half	11-22	50%	3-7	43%	11-16	69%
Game	21-47	44.7%	3-11	27.3%	17-22	77.3%

Deadball Rebounds: 2,0

Game Notes:

Officials: Doug Knight, Chris Saucedo, Demoya Williams
 Attendance: 389

Start Time: 03:01 PM ET
 End Time: 05:05 PM ET
 Game Duration: 2:03
 Conference Game;

Score	1st	2nd	3rd	4th	TOT
Ric	13	20	23	18	74
UTS	11	15	14	22	62

Points from (This Period)	Ric	UTS
In the Paint	4	6
Off Turns	4	7
2nd Chance	0	0
Fast Break	4	0
Bench	2	2

Official Play-By-Play
Rice vs UTSA
Second Quarter
January 25, 2020 at Convocation Center - San Antonio



Period 2

Starters:

Rice: 2 WIGGINS, SYDNE (G); 10 SMITH, JASMINE (G); 13 OGWUMIKE, ERICA (G); 15 SCHWARTZ, LAUREN (F); 25 ELLIG, KENDALL (F);

UTSA: 1 OMEMMAH, EVELYN (F); 11 MASS, CHARLENE (G); 15 TOTH, TIMEA (F); 25 MITCHELL, SHANNAN (F); 34 DONALD, KARRINGTON (G);

Time	VISITORS: Rice	Score	Margin	HOME: UTSA
10:00				SUB OUT: COUSIN, DEJA
10:00				SUB IN: DONALD, KARRINGTON
09:46		13-13	T	GOOD! JUMPER by OMEMMAH, EVELYN [PNT]
09:13	MISSED LAYUP by JACKSON, DESTINY			
09:13				BLOCK by MASS, CHARLENE
09:12	REBOUND (OFF) by SCHWARTZ, LAUREN			
09:12	MISSED LAYUP by SCHWARTZ, LAUREN			
09:12				BLOCK by TOTH, TIMEA
09:09	REBOUND (OFF) by ELLIG, KENDALL			
09:06	TURNOVER (SHOTCLOCK) by TEAM			
09:01				MISSED 3PTR by WOODS, MIKAYLA
09:01	REBOUND (DEF) by TEAM			
09:01	SUB OUT: SCHWARTZ, LAUREN			
09:01	SUB IN: SMITH, JASMINE			
08:31	MISSED JUMPER by WIGGINS, SYDNE			
08:27	REBOUND (OFF) by OGWUMIKE, ERICA			
08:12	MISSED JUMPER by OGWUMIKE, ERICA			
08:08	REBOUND (OFF) by WIGGINS, SYDNE			
07:48	TURNOVER (SHOTCLOCK) by TEAM			
07:45	SUB OUT: WIGGINS, SYDNE			
07:45	SUB OUT: OGWUMIKE, ERICA			
07:45	SUB IN: SWAYZE, HAYLEE			
07:45	SUB IN: AUSTIN, ASHLEE			
07:33				MISSED LAYUP by WOODS, MIKAYLA
07:33	BLOCK by AUSTIN, ASHLEE			
07:30	REBOUND (DEF) by TEAM			
07:13	MISSED 3PTR by AUSTIN, ASHLEE			
07:13				BLOCK by TOTH, TIMEA
07:07				REBOUND (DEF) by WOODS, MIKAYLA
07:06				MISSED 3PTR by DONALD, KARRINGTON
07:01	REBOUND (DEF) by JACKSON, DESTINY			
06:50				FOUL (PERSONAL) by TOTH, TIMEA
06:50				SUB OUT: WOODS, MIKAYLA
06:50				SUB IN: MITCHELL, SHANNAN
06:50				SUB OUT: OMEMMAH, EVELYN
06:50				SUB IN: BLANDING, ELENA
06:40	FOUL (OFF) by JACKSON, DESTINY			
06:40	TURNOVER (OFFENSIVE) by JACKSON, DESTINY			
06:28		15-13	H 2	GOOD! JUMPER by MASS, CHARLENE
06:28	FOUL (PERSONAL) by SMITH, JASMINE			
06:28	SUB OUT: SMITH, JASMINE			
06:28	SUB IN: WIGGINS, SYDNE			
06:28		16-13	H 3	GOOD! FT by MASS, CHARLENE
06:09	MISSED LAYUP by ELLIG, KENDALL			
06:08	REBOUND (OFF) by ELLIG, KENDALL			
06:08				SUB OUT: TOTH, TIMEA
06:08				SUB IN: WOODS, MIKAYLA
05:48	TURNOVER (SHOTCLOCK) by TEAM			
05:36	FOUL (PERSONAL) by AUSTIN, ASHLEE			
05:36				SUB OUT: MASS, CHARLENE
05:36				SUB IN: TOTH, TIMEA
05:36	SUB OUT: JACKSON, DESTINY			
05:36	SUB OUT: AUSTIN, ASHLEE			
05:36	SUB IN: OGWUMIKE, ERICA			
05:36	SUB IN: SCHWARTZ, LAUREN			
05:36		17-13	H 4	GOOD! FT by MITCHELL, SHANNAN
05:36		18-13	H 5	GOOD! FT by MITCHELL, SHANNAN
05:23	SUB OUT: SWAYZE, HAYLEE			
05:23	SUB IN: BELLAMY, INDIA			
05:16				FOUL (PERSONAL) by TOTH, TIMEA
05:16	GOOD! FT by WIGGINS, SYDNE [FB]	18-14	H 4	
05:16	GOOD! FT by WIGGINS, SYDNE [FB]	18-15	H 3	
05:10				MISSED JUMPER by WOODS, MIKAYLA
05:06	REBOUND (DEF) by SCHWARTZ, LAUREN			
05:03				SUB OUT: TOTH, TIMEA
05:03				SUB IN: OMEMMAH, EVELYN
04:38	TURNOVER (BADPASS) by WIGGINS, SYDNE			
04:38				STEAL by WOODS, MIKAYLA
04:38	FOUL (PERSONAL) by WIGGINS, SYDNE			
04:38				

Time	VISITORS: Rice	Score	Margin	HOME: UTSA
04:38				SUB OUT: BLANDING, ELENA
04:38				SUB IN: MASS, CHARLENE
04:23		20-15	H 5	GOOD! JUMPER by MASS, CHARLENE
04:23				ASSIST by WOODS, MIKAYLA
04:07	GOOD! LAYUP by BELLAMY, INDIA	20-17	H 3	
04:07	ASSIST by SCHWARTZ, LAUREN			
03:48		22-17	H 5	GOOD! JUMPER by OMEMMAH, EVELYN [PNT]
03:48				ASSIST by MITCHELL, SHANNAN
03:35				FOUL (PERSONAL) by MASS, CHARLENE
03:22	GOOD! 3PTR by WIGGINS, SYDNE	22-20	H 2	
03:10				TURNOVER (LOSTBALL) by DONALD, KARRINGTON
03:10				SUB OUT: DONALD, KARRINGTON
03:10				SUB IN: COUSIN, DEJA
02:45	GOOD! 3PTR by WIGGINS, SYDNE	22-23	V 1	
02:45	ASSIST by ELLIG, KENDALL			
02:45				FOUL (PERSONAL) by COUSIN, DEJA
02:45				SUB OUT: COUSIN, DEJA
02:45				SUB IN: MASS, CEYENNE
02:45	GOOD! FT by WIGGINS, SYDNE	22-24	V 2	
02:20		24-24	T	GOOD! JUMPER by WOODS, MIKAYLA [PNT]
02:02	GOOD! JUMPER by WIGGINS, SYDNE	24-26	V 2	
01:43				MISSED JUMPER by WOODS, MIKAYLA
01:43	BLOCK by OGWUMIKE, ERICA			
01:38	REBOUND (DEF) by SCHWARTZ, LAUREN			
01:25	GOOD! LAYUP by SCHWARTZ, LAUREN	24-28	V 4	
01:25	ASSIST by WIGGINS, SYDNE			
01:11				MISSED JUMPER by MASS, CHARLENE
01:08	REBOUND (DEF) by ELLIG, KENDALL			
01:04				FOUL (PERSONAL) by MASS, CHARLENE
01:04				SUB OUT: MASS, CEYENNE
01:04				SUB OUT: MITCHELL, SHANNAN
01:04				SUB IN: TOTH, TIMEA
01:04				SUB IN: DONALD, KARRINGTON
01:04	SUB OUT: SCHWARTZ, LAUREN			
01:04	SUB IN: JACKSON, DESTINY			
01:04	GOOD! FT by OGWUMIKE, ERICA [FB]	24-29	V 5	
01:04	GOOD! FT by OGWUMIKE, ERICA [FB]	24-30	V 6	
00:39	FOUL (PERSONAL) by ELLIG, KENDALL			
00:39		25-30	V 5	GOOD! FT by OMEMMAH, EVELYN
00:39		26-30	V 4	GOOD! FT by OMEMMAH, EVELYN
00:39				SUB OUT: TOTH, TIMEA
00:39				SUB IN: MITCHELL, SHANNAN
00:39	SUB OUT: ELLIG, KENDALL			
00:39	SUB IN: MCCURRY, ARIANNA			
00:29	GOOD! 3PTR by WIGGINS, SYDNE	26-33	V 7	
00:02				MISSED JUMPER by WOODS, MIKAYLA
00:00				REBOUND (OFF) by WOODS, MIKAYLA
00:00				MISSED LAYUP by WOODS, MIKAYLA
00:00	REBOUND (DEF) by TEAM			

Rice 33, UTSA 26

Points from (This Period)	Ric	UTS
In the Paint	4	6
Off Turns	4	7
2nd Chance	0	0
Fast Break	4	0
Bench	2	2

Official Box Score
Rice vs UTSA
Second Half Statistics Only
January 25, 2020 at Convocation Center - San Antonio



Rice 41

No.	Player	S	Pts	FG	3FG	FT	OR	DR	TR	PF	A	TO	Blk	Stl	Min	+/-
02	WIGGINS, SYDNE	G	2	1-3	0-1	0-0	2	1	3	0	2	2	0	2	18	10
03	CROSTHWAIT, KATELYN	G	1	0-0	0-0	1-2	0	1	1	0	0	0	0	0	1	0
05	JACKSON, DESTINY	G	5	0-1	0-1	5-6	1	0	1	1	0	1	0	0	7	-3
10	SMITH, JASMINE	G	1	0-2	0-2	1-2	0	1	1	1	0	1	0	0	15	6
11	SWAYZE, HAYLEE	G	0	0-0	0-0	0-0	0	0	0	0	0	0	0	0	0	0
12	BELLAMY, INDIA	F	0	0-1	0-1	0-0	0	1	1	2	0	1	0	1	5	-2
13	OGWUMIKE, ERICA	G	23	10-11	1-1	2-2	1	7	8	3	2	0	1	1	18	7
15	SCHWARTZ, LAUREN	F	4	2-3	0-0	0-0	0	2	2	1	3	4	0	1	16	2
21	MCCURRY, ARIANNA	C	3	1-2	0-0	1-2	1	0	1	1	0	1	0	0	9	4
22	AUSTIN, ASHLEE	F	2	0-0	0-0	2-2	1	1	2	0	0	0	0	0	1	-2
25	ELLIG, KENDALL	F	0	0-0	0-0	0-0	0	0	0	2	1	5	0	0	10	3
	TEAM		0	0-0	0-0	0-0	1	0	1	0	0	1	0	0	0	0
TOTALS			41	14-23	1-6	12-16	7	14	21	11	8	16	1	5	100	

Shooting By Period

Period	FG	FG%	3FG	3FG%	FT	FT%
3rd Qtr	10-14	71%	1-2	50%	2-2	100%
4th Qtr	4-9	44%	0-4	00%	10-14	71%
2nd Half	14-23	61%	1-6	17%	12-16	75%
Game	24-50	48.0%	4-13	30.8%	22-30	73.3%

Deadball Rebounds: 4,0
Last FG Half: Ric 4th-02:00

UTSA 36

No.	Player	S	Pts	FG	3FG	FT	OR	DR	TR	PF	A	TO	Blk	Stl	Min	+/-
01	OMEMMAH, EVELYN	F	0	0-0	0-0	0-0	0	0	0	0	0	3	0	0	7	-7
03	BLANDING, ELENA	C	0	0-0	0-0	0-0	0	1	1	0	0	0	0	0	3	1
04	WOODS, MIKAYLA	G	21	7-10	2-3	5-8	0	1	1	3	0	3	0	5	20	-5
11	MASS, CHARLENE	G	5	1-2	0-1	3-4	0	0	0	2	1	1	0	1	14	3
13	COUSIN, DEJA	G	0	0-0	0-0	0-0	0	0	0	0	1	0	0	0	1	0
15	TOTH, TIMEA	F	0	0-1	0-0	0-0	0	0	0	3	0	0	0	3	15	-4
22	MASS, CEYENNE	G	0	0-0	0-0	0-0	0	0	0	2	1	0	0	0	9	-3
25	MITCHELL, SHANNAN	F	3	0-2	0-2	3-4	0	2	2	4	0	3	1	0	14	-1
34	DONALD, KARRINGTON	G	7	3-7	1-1	0-0	0	0	0	0	0	1	0	2	18	-9
	TEAM		0	0-0	0-0	0-0	0	0	0	0	0	0	0	0	0	0
TOTALS			36	11-22	3-7	11-16	0	4	4	14	3	11	1	11	100	

Shooting By Period

Period	FG	FG%	3FG	3FG%	FT	FT%
3rd Qtr	5-12	42%	2-4	50%	2-2	100%
4th Qtr	6-10	60%	1-3	33%	9-14	64%
2nd Half	11-22	50%	3-7	43%	11-16	69%
Game	21-47	44.7%	3-11	27.3%	17-22	77.3%

Deadball Rebounds: 2,0
Last FG Half: UTS 4th-00:48

Game Notes:

Officials: **Doug Knight, Chris Saucedo, Demoya Williams**
 Attendance: **389**

Start Time: **03:01 PM ET**
 End Time: **05:05 PM ET**
 Game Duration: **2:03**
 Conference Game;

Score	1st	2nd	3rd	4th	TOT
Ric	13	20	23	18	74
UTS	11	15	14	22	62

Points from (This Period)	Ric	UTS
In the Paint	20	12
Off Turns	12	12
2nd Chance	8	0
Fast Break	7	16
Bench	11	21

Official Box Score
Rice vs UTSA
Third Quarter Statistics Only
January 25, 2020 at Convocation Center - San Antonio



Rice 41

No.	Player	S	Pts	FG	3FG	FT	OR	DR	TR	PF	A	TO	Blk	Stl	Min	+/-
02	WIGGINS, SYDNE	G	2	1-3	0-1	0-0	0	1	1	0	0	0	0	2	10	9
10	SMITH, JASMINE	G	0	0-0	0-0	0-0	0	1	1	0	0	1	0	0	8	7
13	OGWUMIKE, ERICA	G	19	8-8	1-1	2-2	1	4	5	0	1	0	1	0	10	9
15	SCHWARTZ, LAUREN	F	0	0-1	0-0	0-0	0	1	1	1	3	2	0	1	9	6
25	ELLIG, KENDALL	F	0	0-0	0-0	0-0	0	0	0	1	1	4	0	0	5	4
03	CROSTHWAIT, KATELYN	G	0	0-0	0-0	0-0	0	0	0	0	0	0	0	0	0	0
05	JACKSON, DESTINY	G	0	0-0	0-0	0-0	1	0	1	0	0	0	0	0	2	2
11	SWAYZE, HAYLEE	G	0	0-0	0-0	0-0	0	0	0	0	0	0	0	0	0	0
12	BELLAMY, INDIA	F	0	0-0	0-0	0-0	0	0	0	0	0	0	0	0	1	3
21	MCCURRY, ARIANNA	C	2	1-2	0-0	0-0	1	0	1	1	0	1	0	0	5	5
22	AUSTIN, ASHLEE	F	0	0-0	0-0	0-0	0	0	0	0	0	0	0	0	0	0
	TEAM						0	0	0	0	0	0				
	TOTALS		23	10-14	1-2	2-2	3	7	10	3	5	8	1	3	50	

Shooting By Period

Period	FG	FG%	3FG	3FG%	FT	FT%
2nd Half	0-0	0%	0-0	0%	0-0	0%
Game	24-50	48.0%	4-13	30.8%	22-30	73.3%

Deadball Rebounds: 4,0

UTSA 36

No.	Player	S	Pts	FG	3FG	FT	OR	DR	TR	PF	A	TO	Blk	Stl	Min	+/-
01	OMEMMAH, EVELYN	F	0	0-0	0-0	0-0	0	0	0	0	0	3	0	0	7	-7
11	MASS, CHARLENE	G	0	0-1	0-1	0-0	0	0	0	1	0	1	0	0	6	-3
15	TOTH, TIMEA	F	0	0-1	0-0	0-0	0	0	0	1	0	0	0	1	8	-5
25	MITCHELL, SHANNAN	F	2	0-0	0-0	2-2	0	0	0	0	0	0	1	0	5	-6
34	DONALD, KARRINGTON	G	2	1-4	0-0	0-0	0	0	0	0	0	1	0	2	10	-9
03	BLANDING, ELENA	C	0	0-0	0-0	0-0	0	1	1	0	0	0	0	0	1	0
04	WOODS, MIKAYLA	G	10	4-6	2-3	0-0	0	0	0	2	0	2	0	3	10	-9
13	COUSIN, DEJA	G	0	0-0	0-0	0-0	0	0	0	0	0	0	0	0	0	0
22	MASS, CEYENNE	G	0	0-0	0-0	0-0	0	0	0	0	1	0	0	0	4	-6
	TEAM						0	0	0	0		0				
	TOTALS		14	5-12	2-4	2-2	0	1	1	4	1	7	1	6	50	

Shooting By Period

Period	FG	FG%	3FG	3FG%	FT	FT%
2nd Half	0-0	0%	0-0	0%	0-0	0%
Game	21-47	44.7%	3-11	27.3%	17-22	77.3%

Deadball Rebounds: 2,0

Game Notes:

Officials: **Doug Knight, Chris Saucedo, Demoya Williams**
 Attendance: **389**

Start Time: **03:01 PM ET**
 End Time: **05:05 PM ET**
 Game Duration: **2:03**
 Conference Game;

Score	1st	2nd	3rd	4th	TOT
Ric	13	20	23	18	74
UTS	11	15	14	22	62

Points from (This Period)	Ric	UTS
In the Paint	14	4
Off Turns	6	4
2nd Chance	4	0
Fast Break	4	4
Bench	2	10

Official Play-By-Play
Rice vs UTSA
Third Quarter
January 25, 2020 at Convocation Center - San Antonio



Period 3

Starters:

Rice: 2 WIGGINS, SYDNE (G); 10 SMITH, JASMINE (G); 13 OGWUMIKE, ERICA (G); 15 SCHWARTZ, LAUREN (F); 25 ELLIG, KENDALL (F);

UTSA: 1 OMEMMAH, EVELYN (F); 11 MASS, CHARLENE (G); 15 TOTH, TIMEA (F); 25 MITCHELL, SHANNAN (F); 34 DONALD, KARRINGTON (G);

Time	VISITORS: Rice	Score	Margin	HOME: UTSA
10:00				SUB OUT: MITCHELL, SHANNAN
10:00				SUB IN: TOTH, TIMEA
10:00	SUB OUT: JACKSON, DESTINY			
10:00	SUB OUT: BELLAMY, INDIA			
10:00	SUB OUT: MCCURRY, ARIANNA			
10:00	SUB IN: SMITH, JASMINE			
10:00	SUB IN: SCHWARTZ, LAUREN			
10:00	SUB IN: ELLIG, KENDALL			
09:44	TURNOVER (BADPASS) by ELLIG, KENDALL			
09:44				STEAL by WOODS, MIKAYLA
09:28				TURNOVER (LOSTBALL) by DONALD, KARRINGTON
09:28	STEAL by WIGGINS, SYDNE			
09:23	GOOD! LAYUP by OGWUMIKE, ERICA [FB]	26-35	V 9	
08:57				TURNOVER (3SEC) by OMEMMAH, EVELYN
08:41	TURNOVER (LOSTBALL) by SCHWARTZ, LAUREN			
08:41				STEAL by DONALD, KARRINGTON
08:35				MISSED LAYUP by WOODS, MIKAYLA
08:35	BLOCK by OGWUMIKE, ERICA			
08:34	REBOUND (DEF) by OGWUMIKE, ERICA			
08:34				FOUL (PERSONAL) by WOODS, MIKAYLA
08:14	TURNOVER (BADPASS) by ELLIG, KENDALL			
08:14				STEAL by TOTH, TIMEA
08:02				MISSED JUMPER by TOTH, TIMEA
07:59	REBOUND (DEF) by SMITH, JASMINE			
07:52				FOUL (PERSONAL) by WOODS, MIKAYLA
07:52	GOOD! FT by OGWUMIKE, ERICA	26-36	V 10	
07:52	GOOD! FT by OGWUMIKE, ERICA	26-37	V 11	
07:40		29-37	V 8	
07:22	GOOD! LAYUP by OGWUMIKE, ERICA	29-39	V 10	GOOD! 3PTR by WOODS, MIKAYLA
07:22	ASSIST by SCHWARTZ, LAUREN			
06:54				MISSED 3PTR by MASS, CHARLENE
06:50	REBOUND (DEF) by OGWUMIKE, ERICA			
06:46	TURNOVER (LOSTBALL) by ELLIG, KENDALL			
06:46				STEAL by WOODS, MIKAYLA
06:38		31-39	V 8	GOOD! LAYUP by WOODS, MIKAYLA [FB]
06:26				FOUL (PERSONAL) by TOTH, TIMEA
06:26				SUB OUT: MASS, CHARLENE
06:26				SUB IN: MASS, CEYENNE
06:24	FOUL (OFF) by ELLIG, KENDALL			
06:24	TURNOVER (OFFENSIVE) by ELLIG, KENDALL			
06:24	SUB OUT: ELLIG, KENDALL			
06:24	SUB IN: MCCURRY, ARIANNA			
06:14				TURNOVER (TRAVEL) by WOODS, MIKAYLA
05:59	TURNOVER (LOSTBALL) by MCCURRY, ARIANNA			
05:59				STEAL by DONALD, KARRINGTON
05:55				TURNOVER (BADPASS) by OMEMMAH, EVELYN
05:55				SUB OUT: TOTH, TIMEA
05:55				SUB IN: MITCHELL, SHANNAN
05:42	GOOD! LAYUP by OGWUMIKE, ERICA	31-41	V 10	
05:42	ASSIST by SCHWARTZ, LAUREN			
05:25	FOUL (PERSONAL) by SCHWARTZ, LAUREN			
05:25				SUB OUT: MASS, CEYENNE
05:25				SUB IN: MASS, CHARLENE
05:24				TURNOVER (TRAVEL) by OMEMMAH, EVELYN
04:57	GOOD! LAYUP by OGWUMIKE, ERICA	31-43	V 12	
04:50				TIMEOUT 30SEC
04:50				SUB OUT: OMEMMAH, EVELYN
04:50				SUB IN: BLANDING, ELENA
04:42				TURNOVER (LOSTBALL) by WOODS, MIKAYLA
04:42	STEAL by WIGGINS, SYDNE			
04:37				
04:28	MISSED JUMPER by MCCURRY, ARIANNA			
04:25				REBOUND (DEF) by BLANDING, ELENA
04:16	FOUL (PERSONAL) by MCCURRY, ARIANNA			
04:16		32-43	V 11	GOOD! FT by MITCHELL, SHANNAN
04:16		33-43	V 10	GOOD! FT by MITCHELL, SHANNAN
04:05	GOOD! LAYUP by OGWUMIKE, ERICA	33-45	V 12	
04:05	ASSIST by SCHWARTZ, LAUREN			
03:53				MISSED LAYUP by DONALD, KARRINGTON
03:49	REBOUND (DEF) by SCHWARTZ, LAUREN			

Time	VISITORS: Rice	Score	Margin	HOME: UTSA
03:48	TURNOVER (LOSTBALL) by SCHWARTZ, LAUREN			
03:48				SUB OUT: BLANDING, ELENA
03:48				SUB OUT: MITCHELL, SHANNAN
03:48				SUB IN: OMEMMAH, EVELYN
03:48				SUB IN: TOTH, TIMEA
03:33				TURNOVER (BADPASS) by MASS, CHARLENE
03:33	STEAL by SCHWARTZ, LAUREN			
03:25				FOUL (PERSONAL) by MASS, CHARLENE
03:24				SUB OUT: MASS, CHARLENE
03:24				SUB IN: MASS, CEYENNE
03:19	TURNOVER (BADPASS) by SMITH, JASMINE			
03:19				STEAL by WOODS, MIKAYLA
03:12		35-45	V 10	GOOD! LAYUP by WOODS, MIKAYLA [FB]
02:46	GOOD! JUMPER by OGWUMIKE, ERICA	35-47	V 12	
02:34				MISSED JUMPER by DONALD, KARRINGTON
02:30	REBOUND (DEF) by OGWUMIKE, ERICA			
02:27	GOOD! LAYUP by WIGGINS, SYDNE [FB]	35-49	V 14	
02:27	ASSIST by OGWUMIKE, ERICA			
02:26				SUB OUT: OMEMMAH, EVELYN
02:26				SUB IN: MITCHELL, SHANNAN
02:26	SUB OUT: SMITH, JASMINE			
02:26	SUB IN: JACKSON, DESTINY			
02:15				MISSED JUMPER by DONALD, KARRINGTON
02:11	REBOUND (DEF) by OGWUMIKE, ERICA			
02:07	MISSED LAYUP by SCHWARTZ, LAUREN			
02:03	REBOUND (OFF) by JACKSON, DESTINY			
01:48	MISSED JUMPER by WIGGINS, SYDNE			
01:48	REBOUND (OFF) by MCCURRY, ARIANNA			
01:48				BLOCK by MITCHELL, SHANNAN
01:43	GOOD! LAYUP by MCCURRY, ARIANNA	35-51	V 16	
01:30		38-51	V 13	GOOD! 3PTR by WOODS, MIKAYLA
01:30				ASSIST by MASS, CEYENNE
01:13	MISSED 3PTR by WIGGINS, SYDNE			
01:09	REBOUND (OFF) by OGWUMIKE, ERICA			
01:05	SUB OUT: SCHWARTZ, LAUREN			
01:05	SUB OUT: MCCURRY, ARIANNA			
01:05	SUB IN: BELLAMY, INDIA			
01:05	SUB IN: ELLIG, KENDALL			
00:52	GOOD! JUMPER by OGWUMIKE, ERICA	38-53	V 15	
00:39				MISSED 3PTR by WOODS, MIKAYLA
00:34	REBOUND (DEF) by WIGGINS, SYDNE			
00:19	GOOD! 3PTR by OGWUMIKE, ERICA	38-56	V 18	
00:19	ASSIST by ELLIG, KENDALL			
00:03		40-56	V 16	GOOD! JUMPER by DONALD, KARRINGTON

Rice 56, UTSA 40

Points from (This Period)	Ric	UTS
In the Paint	14	4
Off Turns	6	4
2nd Chance	4	0
Fast Break	4	4
Bench	2	10

Official Box Score
Rice vs UTSA
Fourth Quarter Statistics Only
January 25, 2020 at Convocation Center - San Antonio



Rice 18

No.	Player	S	Pts	FG	3FG	FT	OR	DR	TR	PF	A	TO	Blk	Stl	Min	+/-
02	WIGGINS, SYDNE	G	0	0-0	0-0	0-0	2	0	2	0	2	2	0	0	8	1
10	SMITH, JASMINE	G	1	0-2	0-2	1-2	0	0	0	1	0	0	0	0	7	-1
13	OGWUMIKE, ERICA	G	4	2-3	0-0	0-0	0	3	3	3	1	0	0	1	8	-2
15	SCHWARTZ, LAUREN	F	4	2-2	0-0	0-0	0	1	1	0	0	2	0	0	7	-4
25	ELIG, KENDALL	F	0	0-0	0-0	0-0	0	0	0	1	0	1	0	0	5	-1
03	CROSTHWAIT, KATELYN	G	1	0-0	0-0	1-2	0	1	1	0	0	0	0	0	1	0
05	JACKSON, DESTINY	G	5	0-1	0-1	5-6	0	0	0	1	0	1	0	0	5	-5
11	SWAYZE, HAYLEE	G	0	0-0	0-0	0-0	0	0	0	0	0	0	0	0	0	0
12	BELLAMY, INDIA	F	0	0-1	0-1	0-0	0	1	1	2	0	1	0	1	4	-5
21	MCCURRY, ARIANNA	C	1	0-0	0-0	1-2	0	0	0	0	0	0	0	0	4	-1
22	AUSTIN, ASHLEE	F	2	0-0	0-0	2-2	1	1	2	0	0	0	0	0	1	-2
	TEAM						1	0	1	0		1				
TOTALS			18	4-9	0-4	10-14	4	7	11	8	3	8	0	2	50	

Shooting By Period

Period	FG	FG%	3FG	3FG%	FT	FT%
Game	24-50	48.0%	4-13	30.8%	22-30	73.3%

Deadball Rebounds: 4,0

UTSA 22

No.	Player	S	Pts	FG	3FG	FT	OR	DR	TR	PF	A	TO	Blk	Stl	Min	+/-
01	OMEMMAH, EVELYN	F	0	0-0	0-0	0-0	0	0	0	0	0	0	0	0	0	0
11	MASS, CHARLENE	G	5	1-1	0-0	3-4	0	0	0	1	1	0	0	1	8	6
15	TOTH, TIMEA	F	0	0-0	0-0	0-0	0	0	0	2	0	0	0	2	7	1
25	MITCHELL, SHANNAN	F	1	0-2	0-2	1-2	0	2	2	4	0	3	0	0	9	5
34	DONALD, KARRINGTON	G	5	2-3	1-1	0-0	0	0	0	0	0	0	0	0	8	0
03	BLANDING, ELENA	C	0	0-0	0-0	0-0	0	0	0	0	0	0	0	0	2	1
04	WOODS, MIKAYLA	G	11	3-4	0-0	5-8	0	1	1	1	0	1	0	2	10	4
13	COUSIN, DEJA	G	0	0-0	0-0	0-0	0	0	0	0	1	0	0	0	1	0
22	MASS, CEYENNE	G	0	0-0	0-0	0-0	0	0	0	2	0	0	0	0	5	3
	TEAM						0	0	0	0		0				
TOTALS			22	6-10	1-3	9-14	0	3	3	10	2	4	0	5	50	

Shooting By Period

Period	FG	FG%	3FG	3FG%	FT	FT%
Game	21-47	44.7%	3-11	27.3%	17-22	77.3%

Deadball Rebounds: 2,0

Game Notes:

Officials: Doug Knight, Chris Saucedo, Demoya Williams
 Attendance: 389

Start Time: 03:01 PM ET
 End Time: 05:05 PM ET
 Game Duration: 2:03
 Conference Game;

Score	1st	2nd	3rd	4th	TOT
Ric	13	20	23	18	74
UTS	11	15	14	22	62

Points from (This Period)	Ric	UTS
In the Paint	6	8
Off Turns	6	8
2nd Chance	4	0
Fast Break	3	12
Bench	9	11

Official Play-By-Play
Rice vs UTSA
Fourth Quarter
January 25, 2020 at Convocation Center - San Antonio



Period 4

Starters:

Rice: 2 WIGGINS, SYDNE (G); 10 SMITH, JASMINE (G); 13 OGWUMIKE, ERICA (G); 15 SCHWARTZ, LAUREN (F); 25 ELLIG, KENDALL (F);

UTSA: 1 OMEMMAH, EVELYN (F); 11 MASS, CHARLENE (G); 15 TOTH, TIMEA (F); 25 MITCHELL, SHANNAN (F); 34 DONALD, KARRINGTON (G);

Time	VISITORS: Rice	Score	Margin	HOME: UTSA
09:47				MISSED 3PTR by MITCHELL, SHANNAN
09:44	REBOUND (DEF) by OGWUMIKE, ERICA			
09:23	MISSED 3PTR by BELLAMY, INDIA			
09:21	REBOUND (OFF) by TEAM			
09:09	MISSED 3PTR by JACKSON, DESTINY			
09:07				REBOUND (DEF) by MITCHELL, SHANNAN
09:07	FOUL (PERSONAL) by OGWUMIKE, ERICA			
08:48				TURNOVER (BADPASS) by MITCHELL, SHANNAN
08:48	STEAL by BELLAMY, INDIA			
08:28	GOOD! JUMPER by OGWUMIKE, ERICA [PNT]	40-58	V 18	
08:13	FOUL (PERSONAL) by BELLAMY, INDIA			
08:13				SUB OUT: DONALD, KARRINGTON
08:13				SUB IN: MASS, CHARLENE
08:13	SUB OUT: WIGGINS, SYDNE			
08:13	SUB IN: SCHWARTZ, LAUREN			
08:13		41-58	V 17	GOOD! FT by WOODS, MIKAYLA
08:13				MISSED FT by WOODS, MIKAYLA
08:10	REBOUND (DEF) by OGWUMIKE, ERICA			
08:00	TURNOVER (BADPASS) by ELLIG, KENDALL			
08:00				STEAL by TOTH, TIMEA
07:54		43-58	V 15	GOOD! LAYUP by WOODS, MIKAYLA [FB]
07:28	TURNOVER (LOSTBALL) by JACKSON, DESTINY			
07:28				STEAL by TOTH, TIMEA
07:23		45-58	V 13	GOOD! LAYUP by WOODS, MIKAYLA [FB]
07:23				ASSIST by MASS, CHARLENE
07:22	TIMEOUT 30SEC			
07:22				
07:22	SUB OUT: BELLAMY, INDIA			
07:22	SUB OUT: ELLIG, KENDALL			
07:22	SUB IN: WIGGINS, SYDNE			
07:22	SUB IN: MCCURRY, ARIANNA			
07:09	TURNOVER (BADPASS) by SCHWARTZ, LAUREN			
07:09				STEAL by WOODS, MIKAYLA
07:05	FOUL (PERSONAL) by OGWUMIKE, ERICA			
07:05	SUB OUT: JACKSON, DESTINY			
07:05	SUB IN: SMITH, JASMINE			
07:05				MISSED FT by WOODS, MIKAYLA
07:05				REBOUND (OFF) by TEAM
07:05		46-58	V 12	GOOD! FT by WOODS, MIKAYLA [FB]
07:05	SUB OUT: MCCURRY, ARIANNA			
07:05	SUB IN: ELLIG, KENDALL			
06:48	MISSED 3PTR by SMITH, JASMINE			
06:44	REBOUND (OFF) by WIGGINS, SYDNE			
06:30	GOOD! JUMPER by OGWUMIKE, ERICA	46-60	V 14	
06:30	ASSIST by WIGGINS, SYDNE			
06:02				TURNOVER (TRAVEL) by MITCHELL, SHANNAN
06:02				SUB OUT: MASS, CEYENNE
06:02				SUB IN: DONALD, KARRINGTON
05:43	MISSED 3PTR by SMITH, JASMINE			
05:39				REBOUND (DEF) by MITCHELL, SHANNAN
05:17				MISSED JUMPER by DONALD, KARRINGTON
05:15	REBOUND (DEF) by SCHWARTZ, LAUREN			
05:15				FOUL (PERSONAL) by MITCHELL, SHANNAN
05:02				FOUL (PERSONAL) by MITCHELL, SHANNAN
05:02	MISSED FT by SMITH, JASMINE			
05:02	REBOUND (OFF) by TEAM			
05:02	GOOD! FT by SMITH, JASMINE	46-61	V 15	
04:47	FOUL (PERSONAL) by ELLIG, KENDALL			
04:47				MISSED FT by MITCHELL, SHANNAN
04:47				REBOUND (OFF) by TEAM
04:47		47-61	V 14	GOOD! FT by MITCHELL, SHANNAN
04:47	SUB OUT: ELLIG, KENDALL			
04:47	SUB IN: MCCURRY, ARIANNA			
04:37	TURNOVER (BADPASS) by WIGGINS, SYDNE			
04:14				TURNOVER (TRAVEL) by MITCHELL, SHANNAN
04:04				FOUL (PERSONAL) by TOTH, TIMEA
04:00	GOOD! LAYUP by SCHWARTZ, LAUREN	47-63	V 16	
04:00	ASSIST by OGWUMIKE, ERICA			
03:46	FOUL (PERSONAL) by OGWUMIKE, ERICA			
03:46		48-63	V 15	GOOD! FT by MASS, CHARLENE

Time	VISITORS: Rice	Score	Margin	HOME: UTSA
03:46				MISSED FT by MASS, CHARLENE
03:45	REBOUND (DEF) by OGWUMIKE, ERICA			
03:19				FOUL (PERSONAL) by MITCHELL, SHANNAN
03:18				FOUL (PERSONAL) by TOTH, TIMEA
03:18				SUB OUT: TOTH, TIMEA
03:18				SUB IN: BLANDING, ELENA
03:18	MISSED FT by MCCURRY, ARIANNA			
03:18	REBOUND (OFF) by TEAM			
03:18	GOOD! FT by MCCURRY, ARIANNA	48-64	V 16	
03:06		50-64	V 14	GOOD! JUMPER by WOODS, MIKAYLA
03:03				TIMEOUT 30SEC
02:35	MISSED LAYUP by OGWUMIKE, ERICA			
02:31	REBOUND (OFF) by WIGGINS, SYDNE			
02:26	TURNOVER (BADPASS) by SCHWARTZ, LAUREN			
02:16				TURNOVER (BADPASS) by WOODS, MIKAYLA
02:16	STEAL by OGWUMIKE, ERICA			
02:00	GOOD! LAYUP by SCHWARTZ, LAUREN	50-66	V 16	
02:00	ASSIST by WIGGINS, SYDNE			
01:41		52-66	V 14	GOOD! JUMPER by DONALD, KARRINGTON [PNT]
01:39				TIMEOUT 30SEC
01:39	SUB OUT: OGWUMIKE, ERICA			
01:39	SUB OUT: SCHWARTZ, LAUREN			
01:39	SUB IN: JACKSON, DESTINY			
01:39	SUB IN: BELLAMY, INDIA			
01:37	TURNOVER (BADPASS) by WIGGINS, SYDNE			
01:37				STEAL by MASS, CHARLENE
01:32		54-66	V 12	GOOD! LAYUP by MASS, CHARLENE [FB]
01:32	TIMEOUT 30SEC			
01:32				SUB OUT: BLANDING, ELENA
01:32				SUB IN: MASS, CEYENNE
01:32	TURNOVER (5SEC) by TEAM			
01:29				MISSED 3PTR by MITCHELL, SHANNAN
01:24	REBOUND (DEF) by BELLAMY, INDIA			
00:58				FOUL (PERSONAL) by MASS, CEYENNE
00:58				SUB OUT: MITCHELL, SHANNAN
00:58				SUB IN: COUSIN, DEJA
00:58	SUB OUT: WIGGINS, SYDNE			
00:58	SUB IN: CROSTHWAIT, KATELYN			
00:58	GOOD! FT by JACKSON, DESTINY	54-67	V 13	
00:58	GOOD! FT by JACKSON, DESTINY	54-68	V 14	
00:58	SUB OUT: MCCURRY, ARIANNA			
00:58	SUB IN: AUSTIN, ASHLEE			
00:48		57-68	V 11	GOOD! 3PTR by DONALD, KARRINGTON
00:48				ASSIST by COUSIN, DEJA
00:45	TURNOVER (BADPASS) by BELLAMY, INDIA			
00:45				STEAL by WOODS, MIKAYLA
00:41	FOUL (PERSONAL) by SMITH, JASMINE			
00:41		58-68	V 10	GOOD! FT by WOODS, MIKAYLA [FB]
00:41				MISSED FT by WOODS, MIKAYLA
00:39	REBOUND (DEF) by CROSTHWAIT, KATELYN			
00:27				FOUL (PERSONAL) by WOODS, MIKAYLA
00:27	GOOD! FT by CROSTHWAIT, KATELYN	58-69	V 11	
00:27	MISSED FT by CROSTHWAIT, KATELYN			
00:25	REBOUND (OFF) by AUSTIN, ASHLEE			
00:25				FOUL (PERSONAL) by MASS, CEYENNE
00:25				SUB OUT: MASS, CEYENNE
00:25				SUB IN: MITCHELL, SHANNAN
00:25	GOOD! FT by AUSTIN, ASHLEE	58-70	V 12	
00:25	GOOD! FT by AUSTIN, ASHLEE	58-71	V 13	
00:18	FOUL (PERSONAL) by JACKSON, DESTINY			
00:18		59-71	V 12	GOOD! FT by MASS, CHARLENE [FB]
00:18		60-71	V 11	GOOD! FT by MASS, CHARLENE [FB]
00:16				FOUL (PERSONAL) by MASS, CHARLENE
00:16	GOOD! FT by JACKSON, DESTINY [FB]	60-72	V 12	
00:16	MISSED FT by JACKSON, DESTINY			
00:15				REBOUND (DEF) by WOODS, MIKAYLA
00:15	FOUL (PERSONAL) by BELLAMY, INDIA			
00:15		61-72	V 11	GOOD! FT by WOODS, MIKAYLA [FB]
00:15		62-72	V 10	GOOD! FT by WOODS, MIKAYLA [FB]
00:15	TIMEOUT 30SEC			
00:09				FOUL (PERSONAL) by MITCHELL, SHANNAN
00:09				SUB OUT: MITCHELL, SHANNAN
00:09				SUB IN: BLANDING, ELENA
00:09	GOOD! FT by JACKSON, DESTINY [FB]	62-73	V 11	
00:09	GOOD! FT by JACKSON, DESTINY [FB]	62-74	V 12	
00:00				MISSED JUMPER by WOODS, MIKAYLA
00:00	REBOUND (DEF) by AUSTIN, ASHLEE			

Rice 74, UTSA 62

Points from (This Period)	Ric	UTS
In the Paint	6	8
Off Turns	6	8
2nd Chance	4	0
Fast Break	3	12
Bench	9	11

Official Scoring/Possession Reference Chart
Rice vs UTSA
Period 1
January 25, 2020 at Convocation Center - San Antonio



Period 1

Starters:

Rice: 2 WIGGINS, SYDNE (G); 10 SMITH, JASMINE (G); 13 OGWUMIKE, ERICA (G); 15 SCHWARTZ, LAUREN (F); 25 ELLIG, KENDALL (F);

UTSA: 1 OMEMMAH, EVELYN (F); 11 MASS, CHARLENE (G); 15 TOTH, TIMEA (F); 25 MITCHELL, SHANNAN (F); 34 DONALD, KARRINGTON (G);

Time	VISITORS: Rice	Score	Margin	HOME: UTSA
09:39	GOOD! LAYUP by SCHWARTZ, LAUREN	0-2	V 2	
09:39	GOOD! FT by SCHWARTZ, LAUREN	0-3	V 3	
08:13		2-3	V 1	GOOD! LAYUP by DONALD, KARRINGTON
07:57	GOOD! LAYUP by OGWUMIKE, ERICA	2-5	V 3	
06:53		4-5	V 1	GOOD! LAYUP by WOODS, MIKAYLA
06:15		6-5	H 1	GOOD! JUMPER by OMEMMAH, EVELYN [PNT]
05:46	GOOD! FT by WIGGINS, SYDNE	6-6	T	
05:46	GOOD! FT by WIGGINS, SYDNE	6-7	V 1	
03:43		8-7	H 1	GOOD! LAYUP by WOODS, MIKAYLA
02:26		10-7	H 3	GOOD! LAYUP by WOODS, MIKAYLA
02:26		11-7	H 4	GOOD! FT by WOODS, MIKAYLA
01:06	GOOD! LAYUP by OGWUMIKE, ERICA	11-9	H 2	
01:06	GOOD! FT by OGWUMIKE, ERICA	11-10	H 1	
00:43	GOOD! FT by JACKSON, DESTINY	11-11	T	
00:07	GOOD! LAYUP by SCHWARTZ, LAUREN	11-13	V 2	

Rice 13, UTSA 11

Official Scoring/Possession Reference Chart
Rice vs UTSA
Period 2
January 25, 2020 at Convocation Center - San Antonio



Period 2

Starters:

Rice: 2 WIGGINS, SYDNE (G); 10 SMITH, JASMINE (G); 13 OGWUMIKE, ERICA (G); 15 SCHWARTZ, LAUREN (F); 25 ELLIG, KENDALL (F);

UTSA: 1 OMEMMAH, EVELYN (F); 11 MASS, CHARLENE (G); 15 TOTH, TIMEA (F); 25 MITCHELL, SHANNAN (F); 34 DONALD, KARRINGTON (G);

Time	VISITORS: Rice	Score	Margin	HOME: UTSA
09:46		13-13	T	GOOD! JUMPER by OMEMMAH, EVELYN [PNT]
06:28		15-13	H 2	GOOD! JUMPER by MASS, CHARLENE
06:28		16-13	H 3	GOOD! FT by MASS, CHARLENE
05:36		17-13	H 4	GOOD! FT by MITCHELL, SHANNAN
05:36		18-13	H 5	GOOD! FT by MITCHELL, SHANNAN
05:16	GOOD! FT by WIGGINS, SYDNE [FB]	18-14	H 4	
05:16	GOOD! FT by WIGGINS, SYDNE [FB]	18-15	H 3	
04:23		20-15	H 5	GOOD! JUMPER by MASS, CHARLENE
04:07	GOOD! LAYUP by BELLAMY, INDIA	20-17	H 3	
03:48		22-17	H 5	GOOD! JUMPER by OMEMMAH, EVELYN [PNT]
03:22	GOOD! 3PTR by WIGGINS, SYDNE	22-20	H 2	
02:45	GOOD! 3PTR by WIGGINS, SYDNE	22-23	V 1	
02:45	GOOD! FT by WIGGINS, SYDNE	22-24	V 2	
02:20		24-24	T	GOOD! JUMPER by WOODS, MIKAYLA [PNT]
02:02	GOOD! JUMPER by WIGGINS, SYDNE	24-26	V 2	
01:25	GOOD! LAYUP by SCHWARTZ, LAUREN	24-28	V 4	
01:04	GOOD! FT by OGWUMIKE, ERICA [FB]	24-29	V 5	
01:04	GOOD! FT by OGWUMIKE, ERICA [FB]	24-30	V 6	
00:39		25-30	V 5	GOOD! FT by OMEMMAH, EVELYN
00:39		26-30	V 4	GOOD! FT by OMEMMAH, EVELYN
00:29	GOOD! 3PTR by WIGGINS, SYDNE	26-33	V 7	

Rice 33, UTSA 26

Official Scoring/Possession Reference Chart
Rice vs UTSA
Period 3
January 25, 2020 at Convocation Center - San Antonio



Period 3

Starters:

Rice: 2 WIGGINS, SYDNE (G); 10 SMITH, JASMINE (G); 13 OGWUMIKE, ERICA (G); 15 SCHWARTZ, LAUREN (F); 25 ELLIG, KENDALL (F);

UTSA: 1 OMEMMAH, EVELYN (F); 11 MASS, CHARLENE (G); 15 TOTH, TIMEA (F); 25 MITCHELL, SHANNAN (F); 34 DONALD, KARRINGTON (G);

Time	VISITORS: Rice	Score	Margin	HOME: UTSA
09:23	GOOD! LAYUP by OGWUMIKE, ERICA [FB]	26-35	V 9	
07:52	GOOD! FT by OGWUMIKE, ERICA	26-36	V 10	
07:52	GOOD! FT by OGWUMIKE, ERICA	26-37	V 11	
07:40		29-37	V 8	GOOD! 3PTR by WOODS, MIKAYLA
07:22	GOOD! LAYUP by OGWUMIKE, ERICA	29-39	V 10	
06:38		31-39	V 8	GOOD! LAYUP by WOODS, MIKAYLA [FB]
05:42	GOOD! LAYUP by OGWUMIKE, ERICA	31-41	V 10	
04:57	GOOD! LAYUP by OGWUMIKE, ERICA	31-43	V 12	
04:16		32-43	V 11	GOOD! FT by MITCHELL, SHANNAN
04:16		33-43	V 10	GOOD! FT by MITCHELL, SHANNAN
04:05	GOOD! LAYUP by OGWUMIKE, ERICA	33-45	V 12	
03:12		35-45	V 10	GOOD! LAYUP by WOODS, MIKAYLA [FB]
02:46	GOOD! JUMPER by OGWUMIKE, ERICA	35-47	V 12	
02:27	GOOD! LAYUP by WIGGINS, SYDNE [FB]	35-49	V 14	
01:43	GOOD! LAYUP by MCCURRY, ARIANNA	35-51	V 16	
01:30		38-51	V 13	GOOD! 3PTR by WOODS, MIKAYLA
00:52	GOOD! JUMPER by OGWUMIKE, ERICA	38-53	V 15	
00:19	GOOD! 3PTR by OGWUMIKE, ERICA	38-56	V 18	
00:03		40-56	V 16	GOOD! JUMPER by DONALD, KARRINGTON

Rice 56, UTSA 40

Official Scoring/Possession Reference Chart
Rice vs UTSA
Period 4
January 25, 2020 at Convocation Center - San Antonio



Period 4

Starters:

Rice: 2 WIGGINS, SYDNE (G); 10 SMITH, JASMINE (G); 13 OGWUMIKE, ERICA (G); 15 SCHWARTZ, LAUREN (F); 25 ELLIG, KENDALL (F);

UTSA: 1 OMEMMAH, EVELYN (F); 11 MASS, CHARLENE (G); 15 TOTH, TIMEA (F); 25 MITCHELL, SHANNAN (F); 34 DONALD, KARRINGTON (G);

Time	VISITORS: Rice	Score	Margin	HOME: UTSA
08:28	GOOD! JUMPER by OGWUMIKE, ERICA [PNT]	40-58	V 18	
08:13		41-58	V 17	GOOD! FT by WOODS, MIKAYLA
07:54		43-58	V 15	GOOD! LAYUP by WOODS, MIKAYLA [FB]
07:23		45-58	V 13	GOOD! LAYUP by WOODS, MIKAYLA [FB]
07:05		46-58	V 12	GOOD! FT by WOODS, MIKAYLA [FB]
06:30	GOOD! JUMPER by OGWUMIKE, ERICA	46-60	V 14	
05:02	GOOD! FT by SMITH, JASMINE	46-61	V 15	
04:47		47-61	V 14	GOOD! FT by MITCHELL, SHANNAN
04:00	GOOD! LAYUP by SCHWARTZ, LAUREN	47-63	V 16	
03:46		48-63	V 15	GOOD! FT by MASS, CHARLENE
03:18	GOOD! FT by MCCURRY, ARIANNA	48-64	V 16	
03:06		50-64	V 14	GOOD! JUMPER by WOODS, MIKAYLA
02:00	GOOD! LAYUP by SCHWARTZ, LAUREN	50-66	V 16	
01:41		52-66	V 14	GOOD! JUMPER by DONALD, KARRINGTON [PNT]
01:32		54-66	V 12	GOOD! LAYUP by MASS, CHARLENE [FB]
00:58	GOOD! FT by JACKSON, DESTINY	54-67	V 13	
00:58	GOOD! FT by JACKSON, DESTINY	54-68	V 14	
00:48		57-68	V 11	GOOD! 3PTR by DONALD, KARRINGTON
00:41		58-68	V 10	GOOD! FT by WOODS, MIKAYLA [FB]
00:27	GOOD! FT by CROSTHWAIT, KATELYN	58-69	V 11	
00:25	GOOD! FT by AUSTIN, ASHLEE	58-70	V 12	
00:25	GOOD! FT by AUSTIN, ASHLEE	58-71	V 13	
00:18		59-71	V 12	GOOD! FT by MASS, CHARLENE [FB]
00:18		60-71	V 11	GOOD! FT by MASS, CHARLENE [FB]
00:16	GOOD! FT by JACKSON, DESTINY [FB]	60-72	V 12	
00:15		61-72	V 11	GOOD! FT by WOODS, MIKAYLA [FB]
00:15		62-72	V 10	GOOD! FT by WOODS, MIKAYLA [FB]
00:09	GOOD! FT by JACKSON, DESTINY [FB]	62-73	V 11	
00:09	GOOD! FT by JACKSON, DESTINY [FB]	62-74	V 12	

Rice 74, UTSA 62

Official Substitutions Log
Rice vs UTSA
Period 1
January 25, 2020 at Convocation Center - San Antonio



VISITORS: Rice	Time	Score	HOME: UTSA
2 WIGGINS, SYDNE			1 OMEMMAH, EVELYN
10 SMITH, JASMINE			11 MASS, CHARLENE
13 OGWUMIKE, ERICA			15 TOTH, TIMEA
15 SCHWARTZ, LAUREN			25 MITCHELL, SHANNAN
25 ELLIG, KENDALL			34 DONALD, KARRINGTON
	07:34	5-2	SUB OUT: MITCHELL, SHANNAN
	07:34		SUB IN: WOODS, MIKAYLA
	07:18	5-2	SUB OUT: MASS, CHARLENE
	07:18		SUB IN: MASS, CEYENNE
SUB OUT: 25 ELLIG, KENDALL	05:46	5-6	
SUB IN: 21 MCCURRY, ARIANNA	05:46		
	04:52	7-6	SUB OUT: TOTH, TIMEA
	04:52		SUB IN: MITCHELL, SHANNAN
	03:59	7-6	SUB OUT: MASS, CEYENNE
	03:59		SUB IN: MASS, CHARLENE
	02:26	7-10	SUB OUT: DONALD, KARRINGTON
	02:26		SUB IN: COUSIN, DEJA
SUB OUT: 10 SMITH, JASMINE	02:26		
SUB IN: 5 JACKSON, DESTINY	02:26		
	02:26		SUB OUT: OMEMMAH, EVELYN
	02:26		SUB IN: TOTH, TIMEA
SUB OUT: 21 MCCURRY, ARIANNA	02:26		
SUB IN: 25 ELLIG, KENDALL	02:26		
	01:14	7-11	SUB OUT: WOODS, MIKAYLA
	01:14		SUB IN: DONALD, KARRINGTON
	01:14		SUB OUT: DONALD, KARRINGTON
	01:14		SUB IN: MASS, CEYENNE
	00:54	10-11	SUB OUT: MITCHELL, SHANNAN
	00:54		SUB IN: OMEMMAH, EVELYN
	00:41	11-11	SUB OUT: MASS, CEYENNE
	00:41		SUB IN: WOODS, MIKAYLA

Rice 13, UTSA 11

Official Substitutions Log
Rice vs UTSA
Period 2
January 25, 2020 at Convocation Center - San Antonio



VISITORS: Rice	Time	Score	HOME: UTSA
2 WIGGINS, SYDNE			1 OMEMMAH, EVELYN
10 SMITH, JASMINE			11 MASS, CHARLENE
13 OGWUMIKE, ERICA			15 TOTH, TIMEA
15 SCHWARTZ, LAUREN			25 MITCHELL, SHANNAN
25 ELLIG, KENDALL			34 DONALD, KARRINGTON
	10:00	-	SUB OUT: COUSIN, DEJA
	10:00		SUB IN: DONALD, KARRINGTON
SUB OUT: 15 SCHWARTZ, LAUREN	09:01	13-13	
SUB IN: 10 SMITH, JASMINE	09:01		
SUB OUT: 2 WIGGINS, SYDNE	07:45	13-13	
SUB OUT: 13 OGWUMIKE, ERICA	07:45		
SUB IN: 11 SWAYZE, HAYLEE	07:45		
SUB IN: 22 AUSTIN, ASHLEE	07:45		
	06:50	13-13	SUB OUT: WOODS, MIKAYLA
	06:50		SUB IN: MITCHELL, SHANNAN
	06:50		SUB OUT: OMEMMAH, EVELYN
	06:50		SUB IN: BLANDING, ELENA
SUB OUT: 10 SMITH, JASMINE	06:28	13-15	
SUB IN: 2 WIGGINS, SYDNE	06:28		
	06:08	13-16	SUB OUT: TOTH, TIMEA
	06:08		SUB IN: WOODS, MIKAYLA
	05:36	13-16	SUB OUT: MASS, CHARLENE
	05:36		SUB IN: TOTH, TIMEA
SUB OUT: 5 JACKSON, DESTINY	05:36		
SUB OUT: 22 AUSTIN, ASHLEE	05:36		
SUB IN: 13 OGWUMIKE, ERICA	05:36		
SUB IN: 15 SCHWARTZ, LAUREN	05:36		
SUB OUT: 11 SWAYZE, HAYLEE	05:23	13-18	
SUB IN: 12 BELLAMY, INDIA	05:23		
	05:03	15-18	SUB OUT: TOTH, TIMEA
	05:03		SUB IN: OMEMMAH, EVELYN
	04:38	15-18	SUB OUT: BLANDING, ELENA
	04:38		SUB IN: MASS, CHARLENE
	03:10	20-22	SUB OUT: DONALD, KARRINGTON
	03:10		SUB IN: COUSIN, DEJA
	02:45	23-22	SUB OUT: COUSIN, DEJA
	02:45		SUB IN: MASS, CEYENNE
	01:04	28-24	SUB OUT: MASS, CEYENNE
	01:04		SUB OUT: MITCHELL, SHANNAN
	01:04		SUB IN: TOTH, TIMEA
	01:04		SUB IN: DONALD, KARRINGTON
SUB OUT: 15 SCHWARTZ, LAUREN	01:04		
SUB IN: 5 JACKSON, DESTINY	01:04		
	00:39	30-26	SUB OUT: TOTH, TIMEA
	00:39		SUB IN: MITCHELL, SHANNAN
SUB OUT: 25 ELLIG, KENDALL	00:39		
SUB IN: 21 MCCURRY, ARIANNA	00:39		

Rice 33, UTSA 26

Official Substitutions Log
Rice vs UTSA
Period 3
January 25, 2020 at Convocation Center - San Antonio



VISITORS: Rice	Time	Score	HOME: UTSA
2 WIGGINS, SYDNE			1 OMEMMAH, EVELYN
10 SMITH, JASMINE			11 MASS, CHARLENE
13 OGWUMIKE, ERICA			15 TOTH, TIMEA
15 SCHWARTZ, LAUREN			25 MITCHELL, SHANNAN
25 ELLIG, KENDALL			34 DONALD, KARRINGTON
	10:00	-	SUB OUT: MITCHELL, SHANNAN
	10:00		SUB IN: TOTH, TIMEA
SUB OUT: 5 JACKSON, DESTINY	10:00		
SUB OUT: 12 BELLAMY, INDIA	10:00		
SUB OUT: 21 MCCURRY, ARIANNA	10:00		
SUB IN: 10 SMITH, JASMINE	10:00		
SUB IN: 15 SCHWARTZ, LAUREN	10:00		
SUB IN: 25 ELLIG, KENDALL	10:00		
	06:26	39-31	SUB OUT: MASS, CHARLENE
	06:26		SUB IN: MASS, CEYENNE
SUB OUT: 25 ELLIG, KENDALL	06:24	39-31	
SUB IN: 21 MCCURRY, ARIANNA	06:24		
	05:55	39-31	SUB OUT: TOTH, TIMEA
	05:55		SUB IN: MITCHELL, SHANNAN
	05:25	41-31	SUB OUT: MASS, CEYENNE
	05:25		SUB IN: MASS, CHARLENE
	04:50	43-31	SUB OUT: OMEMMAH, EVELYN
	04:50		SUB IN: BLANDING, ELENA
	03:48	45-33	SUB OUT: BLANDING, ELENA
	03:48		SUB OUT: MITCHELL, SHANNAN
	03:48		SUB IN: OMEMMAH, EVELYN
	03:48		SUB IN: TOTH, TIMEA
	03:24	45-33	SUB OUT: MASS, CHARLENE
	03:24		SUB IN: MASS, CEYENNE
	02:26	49-35	SUB OUT: OMEMMAH, EVELYN
	02:26		SUB IN: MITCHELL, SHANNAN
SUB OUT: 10 SMITH, JASMINE	02:26		
SUB IN: 5 JACKSON, DESTINY	02:26		
SUB OUT: 15 SCHWARTZ, LAUREN	01:05	51-38	
SUB OUT: 21 MCCURRY, ARIANNA	01:05		
SUB IN: 12 BELLAMY, INDIA	01:05		
SUB IN: 25 ELLIG, KENDALL	01:05		

Rice 56, UTSA 40

Official Substitutions Log
Rice vs UTSA
Period 4
January 25, 2020 at Convocation Center - San Antonio



VISITORS: Rice	Time	Score	HOME: UTSA
2 WIGGINS, SYDNE			1 OMEMMAH, EVELYN
10 SMITH, JASMINE			11 MASS, CHARLENE
13 OGWUMIKE, ERICA			15 TOTH, TIMEA
15 SCHWARTZ, LAUREN			25 MITCHELL, SHANNAN
25 ELLIG, KENDALL			34 DONALD, KARRINGTON
	08:13	58-40	SUB OUT: DONALD, KARRINGTON
	08:13		SUB IN: MASS, CHARLENE
SUB OUT: 2 WIGGINS, SYDNE	08:13		
SUB IN: 15 SCHWARTZ, LAUREN	08:13		
SUB OUT: 12 BELLAMY, INDIA	07:22	58-45	
SUB OUT: 25 ELLIG, KENDALL	07:22		
SUB IN: 2 WIGGINS, SYDNE	07:22		
SUB IN: 21 MCCURRY, ARIANNA	07:22		
SUB OUT: 5 JACKSON, DESTINY	07:05	58-45	
SUB IN: 10 SMITH, JASMINE	07:05		
SUB OUT: 21 MCCURRY, ARIANNA	07:05		
SUB IN: 25 ELLIG, KENDALL	07:05		
	06:02	60-46	SUB OUT: MASS, CEYENNE
	06:02		SUB IN: DONALD, KARRINGTON
SUB OUT: 25 ELLIG, KENDALL	04:47	61-47	
SUB IN: 21 MCCURRY, ARIANNA	04:47		
	03:18	63-48	SUB OUT: TOTH, TIMEA
	03:18		SUB IN: BLANDING, ELENA
SUB OUT: 13 OGWUMIKE, ERICA	01:39	66-52	
SUB OUT: 15 SCHWARTZ, LAUREN	01:39		
SUB IN: 5 JACKSON, DESTINY	01:39		
SUB IN: 12 BELLAMY, INDIA	01:39		
	01:32	66-54	SUB OUT: BLANDING, ELENA
	01:32		SUB IN: MASS, CEYENNE
	00:58	66-54	SUB OUT: MITCHELL, SHANNAN
	00:58		SUB IN: COUSIN, DEJA
SUB OUT: 2 WIGGINS, SYDNE	00:58		
SUB IN: 3 CROSTHWAIT, KATELYN	00:58		
SUB OUT: 21 MCCURRY, ARIANNA	00:58		
SUB IN: 22 AUSTIN, ASHLEE	00:58		
	00:25	69-58	SUB OUT: MASS, CEYENNE
	00:25		SUB IN: MITCHELL, SHANNAN
	00:09	72-62	SUB OUT: MITCHELL, SHANNAN
	00:09		SUB IN: BLANDING, ELENA

Rice 74, UTSA 62

Official Shot Chart
Rice vs UTSA
PERIOD 1 Shots
January 25, 2020 at Convocation Center - San Antonio



UTSA

Rice

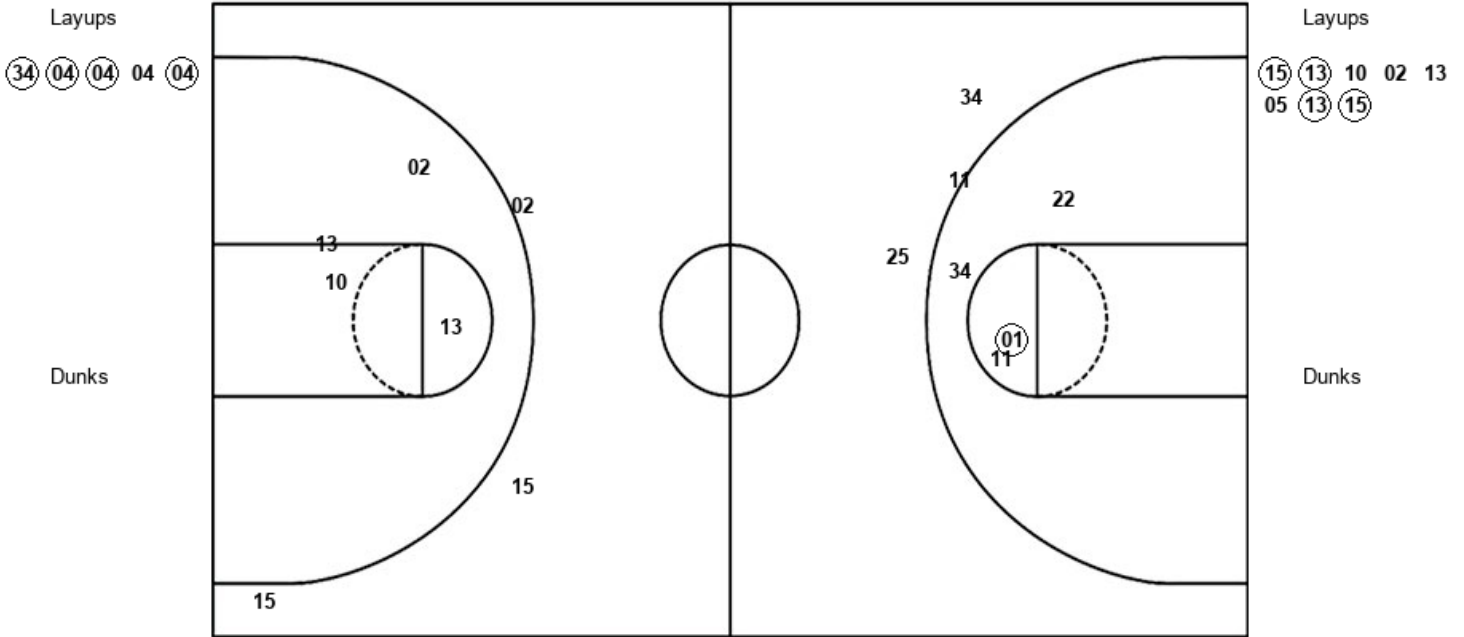

UTS : Period 1	Made	Att	Pct
Layups	4	5	80.0
Dunks	0	0	0
2PT Field Goals	5	10	50.0
3PT Field Goals	0	2	00.0
Total Field Goals	5	12	41.7

Ric : Period 1	Made	Att	Pct
Layups	4	8	50.0
Dunks	0	0	0
2PT Field Goals	4	12	33.3
3PT Field Goals	0	3	00.0
Total Field Goals	4	15	26.7

Official Shot Chart
Rice vs UTSA
PERIOD 2 Shots
January 25, 2020 at Convocation Center - San Antonio

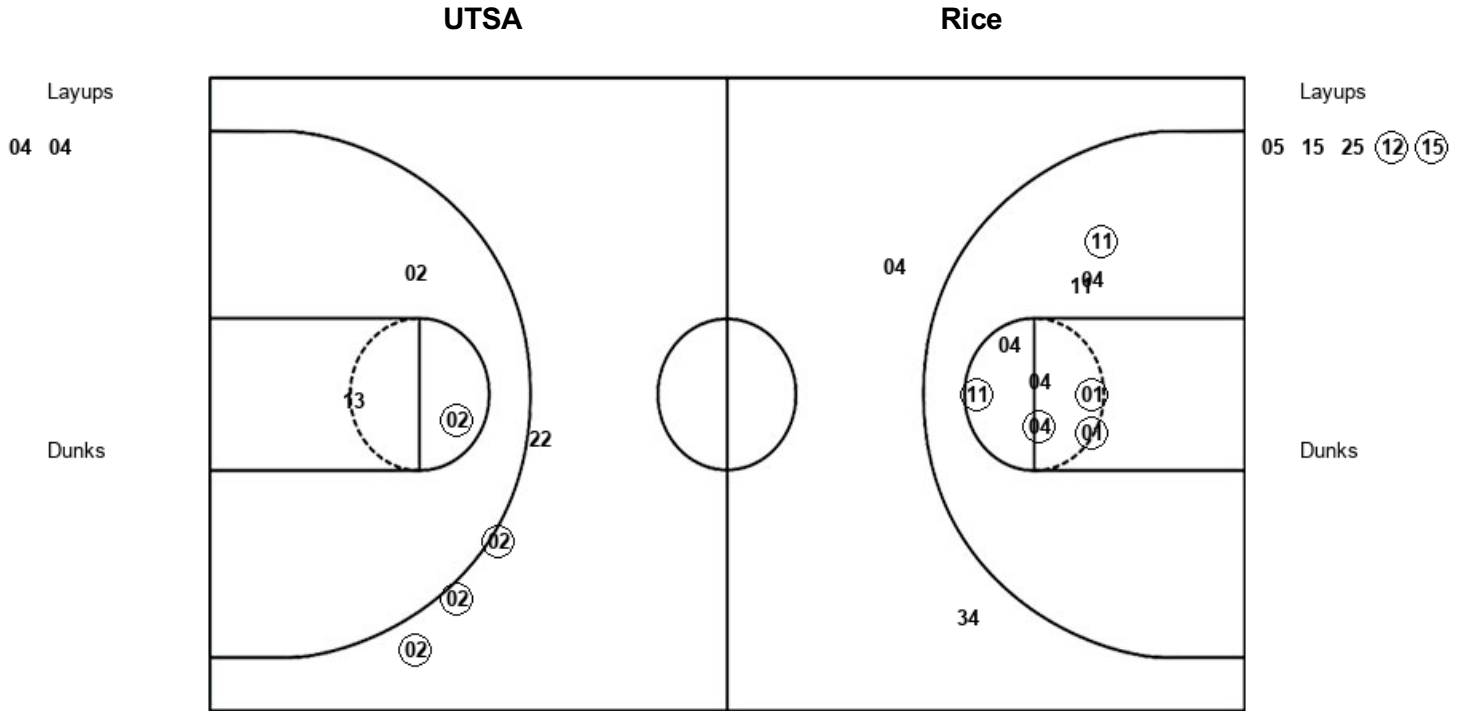

UTS : Period 2	Made	Att	Pct
Layups	0	2	00.0
Dunks	0	0	0
2PT Field Goals	5	11	45.5
3PT Field Goals	0	2	00.0
Total Field Goals	5	13	38.5

Ric : Period 2	Made	Att	Pct
Layups	2	5	40.0
Dunks	0	0	0
2PT Field Goals	3	8	37.5
3PT Field Goals	3	4	75.0
Total Field Goals	6	12	50.0

Official Shot Chart
Rice vs UTSA
PERIOD 3 Shots
January 25, 2020 at Convocation Center - San Antonio



UTSA

Rice

Layups
 04 (04) 34 (04)

Layups
 (13) (13) (13) (13) (13)
 (02) 15 (21)

Dunks

Dunks

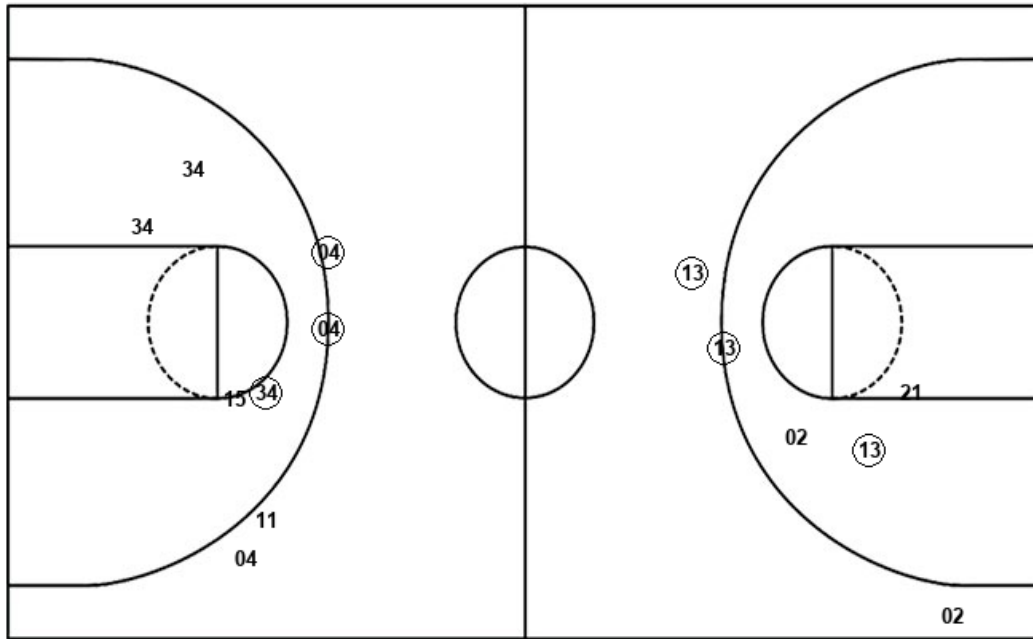

UTS : Period 3	Made	Att	Pct
Layups	2	4	50.0
Dunks	0	0	0
2PT Field Goals	3	8	37.5
3PT Field Goals	2	4	50.0
Total Field Goals	5	12	41.7

Ric : Period 3	Made	Att	Pct
Layups	7	8	87.5
Dunks	0	0	0
2PT Field Goals	9	12	75.0
3PT Field Goals	1	2	50.0
Total Field Goals	10	14	71.4

Official Shot Chart
Rice vs UTSA
PERIOD 4 Shots
January 25, 2020 at Convocation Center - San Antonio



UTSA

Rice

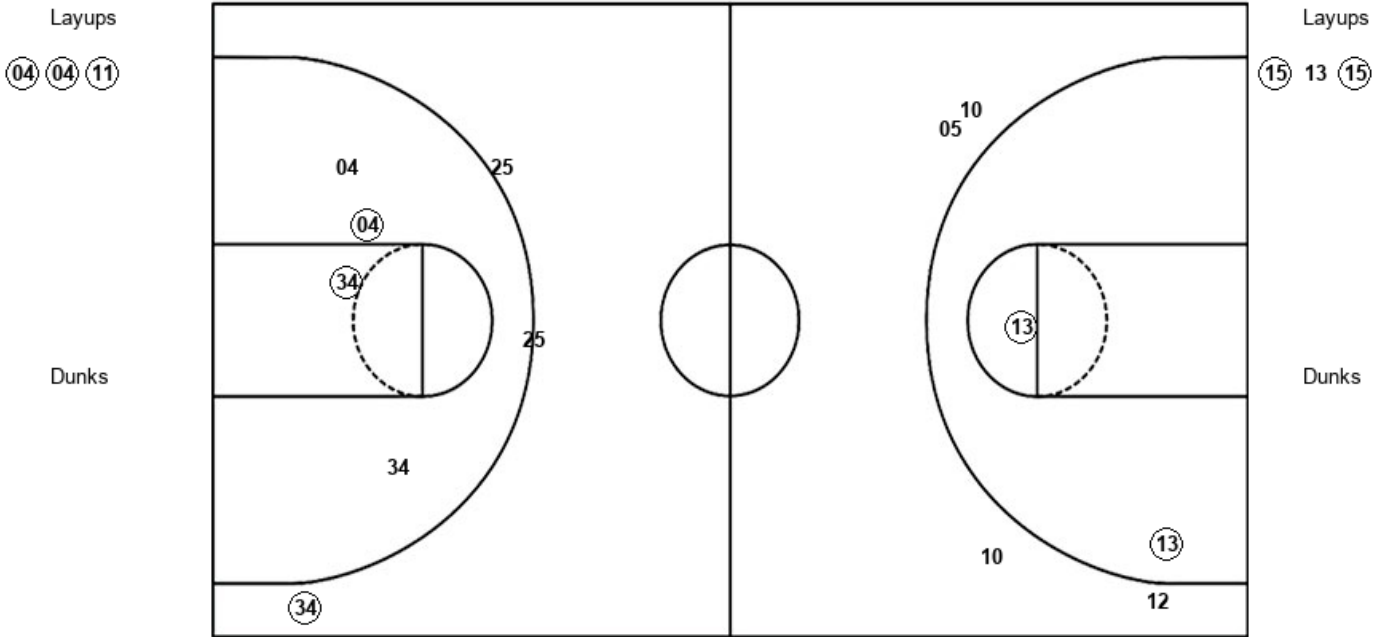

UTS : Period 4	Made	Att	Pct
Layups	3	3	100.0
Dunks	0	0	0
2PT Field Goals	5	7	71.4
3PT Field Goals	1	3	33.3
Total Field Goals	6	10	60.0

Ric : Period 4	Made	Att	Pct
Layups	2	3	66.7
Dunks	0	0	0
2PT Field Goals	4	5	80.0
3PT Field Goals	0	4	00.0
Total Field Goals	4	9	44.4

Official Shot Chart
Rice vs UTSA
Rice Team Shots
January 25, 2020 at Convocation Center - San Antonio



Layups

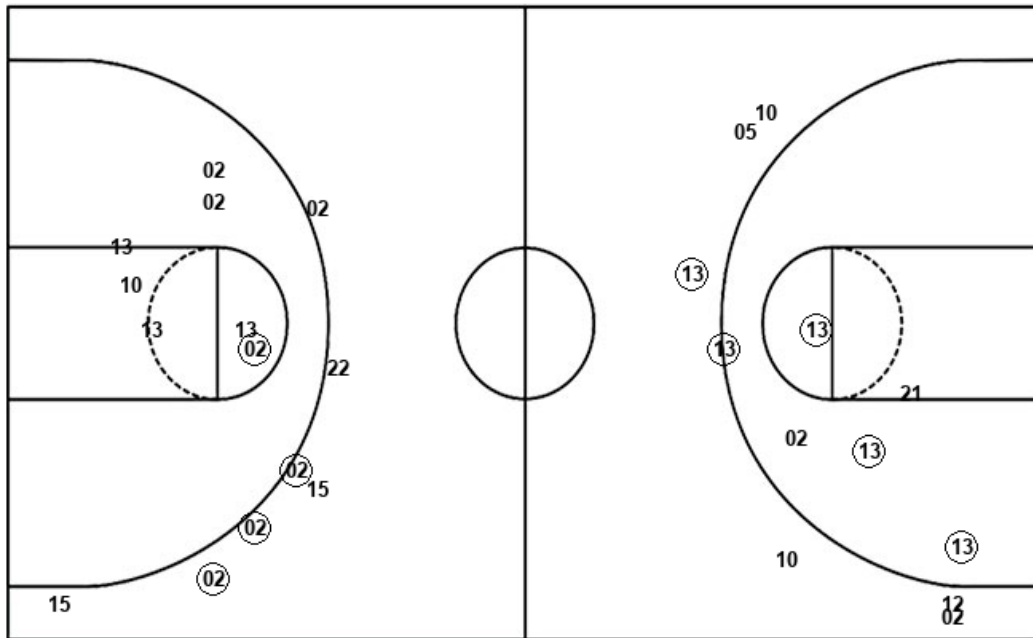

Layups

- (15) (13) 10 02 13
- 05 (13) (15) 05 15
- 25 (12) (15) (13) (13)
- (13) (13) (13) (02) 15
- (21) (15) 13 (15)

Dunks

Dunks

Ric : Period 1	Made	Att	Pct
Layups	4	8	50.0
Dunks	0	0	0
2PT Field Goals	4	12	33.3
3PT Field Goals	0	3	00.0
Total Field Goals	4	15	26.7

Ric : Period 3	Made	Att	Pct
Layups	7	8	87.5
Dunks	0	0	0
2PT Field Goals	9	12	75.0
3PT Field Goals	1	2	50.0
Total Field Goals	10	14	71.4

Ric : Period 2	Made	Att	Pct
Layups	2	5	40.0
Dunks	0	0	0
2PT Field Goals	3	8	37.5
3PT Field Goals	3	4	75.0
Total Field Goals	6	12	50.0

Ric : Period 4	Made	Att	Pct
Layups	2	3	66.7
Dunks	0	0	0
2PT Field Goals	4	5	80.0
3PT Field Goals	0	4	00.0
Total Field Goals	4	9	44.4

Official Shot Chart
Rice vs UTSA
UTSA Team Shots
 January 25, 2020 at Convocation Center - San Antonio



Layups

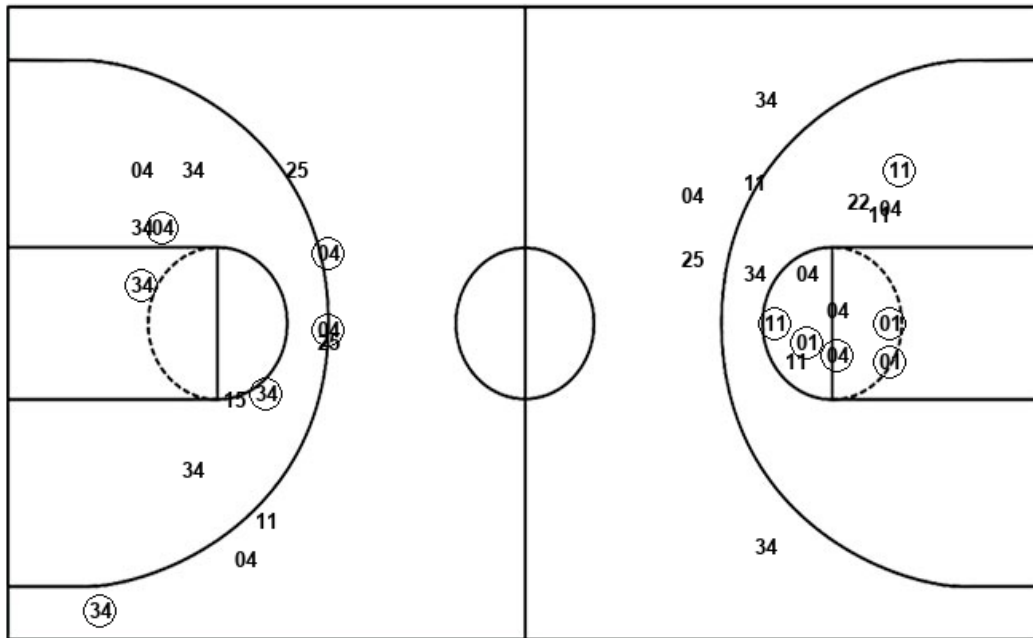

Layups

Dunks

Dunks

UTS : Period 1	Made	Att	Pct
Layups	4	5	80.0
Dunks	0	0	0
2PT Field Goals	5	10	50.0
3PT Field Goals	0	2	00.0
Total Field Goals	5	12	41.7

UTS : Period 3	Made	Att	Pct
Layups	2	4	50.0
Dunks	0	0	0
2PT Field Goals	3	8	37.5
3PT Field Goals	2	4	50.0
Total Field Goals	5	12	41.7

UTS : Period 2	Made	Att	Pct
Layups	0	2	00.0
Dunks	0	0	0
2PT Field Goals	5	11	45.5
3PT Field Goals	0	2	00.0
Total Field Goals	5	13	38.5

UTS : Period 4	Made	Att	Pct
Layups	3	3	100.0
Dunks	0	0	0
2PT Field Goals	5	7	71.4
3PT Field Goals	1	3	33.3
Total Field Goals	6	10	60.0