FINAL SCORE	
Sacramento State	45
Montana	90

February 29, 2020 • Dahlberg Arena - Missoula

FINAL STATISTICS

Official Box Score

Sacramento State vs Montana

Game Totals -- Final Statistics

February 29, 2020 at Dahlberg Arena - Missoula

Sacramento State 45

No.	Player	S	Pts	FG	3FG	FT	OR	DR	TR	PF	A	TO	Blk	Stl	Min	+/-
01	ENGER, MILEE	G	5	1-5	0-2	3-4	0	5	5	2	0	4	1	3	37	-44
04	KING, CAMARIAH	G	6	2-9	0-3	2-2	0	1	1	2	2	2	0	0	17	-18
11	MENKE, SUMMER	G	5	1-6	0-4	3-6	0	3	3	4	0	1	0	0	19	-30
22	BURKS, KENNEDY	G	2	1-6	0-1	0-0	3	5	8	3	0	2	0	0	24	-22
24	JOHNSON, TIANA	G	4	1-9	0-2	2-4	2	1	3	4	0	4	0	2	29	-26
05	PANFILI, BROOKE	G	7	0-5	0-3	7-7	0	0	0	0	0	0	0	0	18	-21
12	ENOCHS, EMILY	G	1	0-3	0-0	1-2	0	2	2	2	0	1	0	0	19	-22
20	WILSON, JAKIRA	G	8	3-6	0-1	2-2	0	0	0	0	0	2	0	0	17	-17
32	GIBSON, MILIA	G	7	0-3	0-1	7-8	1	1	2	1	0	0	0	1	20	-25
	TEAM						3	2	5	0		0				
	TOTALS		**45**	**9-52**	**0-17**	**27-35**	**9**	**20**	**29**	**18**	**2**	**16**	**1**	**6**	**200**	

Shooting By Period

Period	FG	FG%	3FG	3FG%	FT	FT%
1st Qtr	1-13	08%	0-5	00%	5-6	83%
2nd Qtr	4-16	25%	0-7	00%	6-8	75%
3rd Qtr	2-12	17%	0-5	00%	10-14	71%
4th Qtr	2-11	18%	0-0	0%	6-7	86%
1st Half	5-29	17%	0-12	00%	11-14	79%
2nd Half	4-23	17%	0-5	00%	16-21	76%
Game	**9-52**	**17.3%**	**0-17**	**00.0%**	**27-35**	**77.1%**

Deadball Rebounds: 4,0
Last FG: 4th-03:36
Biggest Run: 6-0
Largest lead: By 2 at 1st-07:58
Technical Fouls: None.

Montana 90

No.	Player	S	Pts	FG	3FG	FT	OR	DR	TR	PF	A	TO	Blk	Stl	Min	+/-
02	STILES, SOPHIA	G	0	0-2	0-1	0-0	1	2	3	3	3	1	0	1	19	20
11	ANDERSON, ABBY	F	7	1-2	0-0	5-8	3	2	5	3	3	1	4	0	16	18
23	GOLIGOSKI, TAYLOR	G	6	2-10	2-8	0-0	0	0	0	2	2	0	0	1	27	24
32	JOHNSTON, MCKENZIE	G	14	7-13	0-3	0-0	3	2	5	2	6	3	0	0	32	36
44	STOCKHOLM, EMMA	F	17	7-13	0-1	3-4	4	10	14	4	0	2	2	1	27	12
03	HARRINGTON, GABI	G	13	5-9	2-5	1-1	1	4	5	1	1	2	0	2	17	24
13	FROHLICH, KYLIE	F	10	3-4	0-0	4-4	4	3	7	3	1	0	0	0	22	25
34	SCHOENING, MADI	G	17	4-9	2-6	7-11	1	5	6	2	0	2	0	2	19	32
42	PICKENS, JAMIE	F	6	3-5	0-0	0-0	2	7	9	3	3	2	0	0	21	34
	TEAM						0	3	3	0		0				
	TOTALS		**90**	**32-67**	**6-24**	**20-28**	**19**	**38**	**57**	**23**	**19**	**13**	**6**	**7**	**200**	

Shooting By Period

Period	FG	FG%	3FG	3FG%	FT	FT%
1st Qtr	5-13	38%	2-5	40%	8-12	67%
2nd Qtr	6-16	38%	2-8	25%	4-7	57%
3rd Qtr	12-20	60%	0-6	00%	6-7	86%
4th Qtr	9-18	50%	2-5	40%	2-2	100%
1st Half	11-29	38%	4-13	31%	12-19	63%
2nd Half	21-38	55%	2-11	18%	8-9	89%
Game	**32-67**	**47.8%**	**6-24**	**25.0%**	**20-28**	**71.4%**

Deadball Rebounds: 4,0
Last FG: 4th-00:12
Biggest Run: 13-0
Largest lead: By 45 at 4th-00:12
Technical Fouls: None.

Game Notes:
Officials: **Jeneane Pence,Maggie DeWall,Lajwan Robinson**
Attendance: **3112**

Start Time: **04:15 PM ET**
End Time: **05:58 PM ET**
Game Duration: **1:42**
Conference Game;

Score	1st	2nd	3rd	4th	TOT
SAC	7	14	14	10	**45**
MON	20	18	30	22	**90**

SAC led for 0:27. MON led for 37:31.
Game was tied for 2:02.
Times tied: **0** Lead Changes: **1**

Points from	SAC	MON
In the Paint	12	36
Off Turns	8	10
2nd Chance	4	30
Fast Break	5	11
Bench	23	46

Official Box Score
Sacramento State vs Montana
First Half Statistics Only
February 29, 2020 at Dahlberg Arena - Missoula

Sacramento State 21

No.	Player	S	Pts	FG	3FG	FT	OR	DR	TR	PF	A	TO	Blk	Stl	Min	+/-
01	ENGER, MILEE	G	0	0-1	0-0	0-0	0	3	3	0	0	3	0	1	17	-16
04	KING, CAMARIAH	G	6	2-9	0-3	2-2	0	1	1	2	2	2	0	0	17	-18
05	PANFILI, BROOKE	G	0	0-4	0-3	0-0	0	0	0	0	0	0	0	0	7	-6
11	MENKE, SUMMER	G	2	0-2	0-2	2-2	0	2	2	3	0	0	0	0	8	-14
12	ENOCHS, EMILY	G	0	0-0	0-0	0-0	0	1	1	2	0	0	0	0	9	-5
20	WILSON, JAKIRA	G	4	1-3	0-1	2-2	0	0	0	0	0	0	0	0	6	-1
22	BURKS, KENNEDY	G	2	1-6	0-1	0-0	3	3	6	1	0	0	0	0	16	-12
24	JOHNSON, TIANA	G	4	1-3	0-1	2-4	1	0	1	3	0	1	0	2	14	-7
32	GIBSON, MILIA	G	3	0-1	0-1	3-4	0	1	1	1	0	0	0	1	7	-6
	TEAM		0	0-0	0-0	0-0	2	1	3	0	0	0	0	0	0	
	TOTALS		**21**	**5-29**	**0-12**	**11-14**	**6**	**12**	**18**	**12**	**2**	**6**	**0**	**4**	**100**	

Shooting By Period

Period	FG	FG%	3FG	3FG%	FT	FT%
1st Qtr	1-13	08%	0-5	00%	5-6	83%
2nd Qtr	4-16	25%	0-7	00%	6-8	75%
1st Half	5-29	17%	0-12	00%	11-14	79%
Game	9-52	17.3%	0-17	00.0%	27-35	77.1%

Deadball Rebounds: 4,0
Last FG Half: SAC 2nd-04:46

Montana 38

No.	Player	S	Pts	FG	3FG	FT	OR	DR	TR	PF	A	TO	Blk	Stl	Min	+/-
02	STILES, SOPHIA	G	0	0-1	0-0	0-0	1	1	2	1	1	1	0	0	8	4
03	HARRINGTON, GABI	G	3	1-2	1-2	0-0	0	1	1	0	0	1	0	0	8	6
11	ANDERSON, ABBY	F	5	1-2	0-0	3-6	1	0	1	1	1	1	1	0	11	11
13	FROHLICH, KYLIE	F	4	1-2	0-0	2-2	2	1	3	2	0	0	0	0	10	4
23	GOLIGOSKI, TAYLOR	G	6	2-7	2-5	0-0	0	0	0	1	2	0	0	1	17	11
32	JOHNSTON, MCKENZIE	G	2	1-5	0-3	0-0	0	2	2	0	3	2	0	0	17	18
34	SCHOENING, MADI	G	10	2-4	1-3	5-9	1	4	5	0	0	0	0	0	10	12
42	PICKENS, JAMIE	F	0	0-1	0-0	0-0	1	3	4	3	0	0	0	0	6	15
44	STOCKHOLM, EMMA	F	8	3-5	0-0	2-2	3	7	10	1	0	1	2	1	13	4
	TEAM		0	0-0	0-0	0-0	0	1	1	0	0	0	0	0	0	
	TOTALS		**38**	**11-29**	**4-13**	**12-19**	**9**	**20**	**29**	**9**	**7**	**6**	**3**	**2**	**100**	

Shooting By Period

Period	FG	FG%	3FG	3FG%	FT	FT%
1st Qtr	5-13	38%	2-5	40%	8-12	67%
2nd Qtr	6-16	38%	2-8	25%	4-7	57%
1st Half	11-29	38%	4-13	31%	12-19	63%
Game	32-67	47.8%	6-24	25.0%	20-28	71.4%

Deadball Rebounds: 4,0
Last FG Half: MON 2nd-00:22

Game Notes:
Officials: **Jeneane Pence,Maggie DeWall,Lajwan Robinson**
Attendance: **3112**

Start Time: **04:15 PM ET**
End Time: **05:58 PM ET**
Game Duration: **1:42**
Conference Game;

Score	1st	2nd	3rd	4th	TOT
SAC	7	14	14	10	**45**
MON	20	18	30	22	**90**

Points from (This Period)	SAC	MON
In the Paint	6	10
Off Turns	4	4
2nd Chance	2	14
Fast Break	5	3
Bench	7	17

Official Box Score
Sacramento State vs Montana
First Quarter Statistics Only
February 29, 2020 at Dahlberg Arena - Missoula

Sacramento State 7

No.	Player	S	Pts	FG	3FG	FT	OR	DR	TR	PF	A	TO	Blk	Stl	Min	+/-
01	ENGER, MILEE	G	0	0-1	0-0	0-0	0	1	1	0	0	2	0	0	8	-11
04	KING, CAMARIAH	G	4	1-4	0-1	2-2	0	0	0	1	0	1	0	0	10	-13
11	MENKE, SUMMER	G	2	0-2	0-2	2-2	0	2	2	3	0	0	0	0	8	-14
22	BURKS, KENNEDY	G	0	0-3	0-0	0-0	1	1	2	0	0	0	0	0	9	-7
24	JOHNSON, TIANA	G	1	0-1	0-0	1-2	0	0	0	1	0	0	0	2	8	-11
05	PANFILI, BROOKE	G	0	0-2	0-2	0-0	0	0	0	0	0	0	0	0	2	-2
12	ENOCHS, EMILY	G	0	0-0	0-0	0-0	0	1	1	1	0	0	0	0	4	-5
20	WILSON, JAKIRA	G	0	0-0	0-0	0-0	0	0	0	0	0	0	0	0	0	0
32	GIBSON, MILIA	G	0	0-0	0-0	0-0	0	0	0	0	0	0	0	0	2	-2
	TEAM						1	0	1	0		0				
	TOTALS		**7**	**1-13**	**0-5**	**5-6**	**2**	**5**	**7**	**6**	**0**	**3**	**0**	**2**	**50**	

Shooting By Period

Period	FG	FG%	3FG	3FG%	FT	FT%
1st Qtr	1-13	08%	0-5	00%	5-6	83%
2nd Qtr	4-16	25%	0-7	00%	6-8	75%
1st Half	1-13	08%	0-5	00%	5-6	83%
1st Half	5-29	17%	0-12	00%	11-14	79%
Game	9-52	17.3%	0-17	00.0%	27-35	77.1%

Deadball Rebounds: 4,0

Montana 20

No.	Player	S	Pts	FG	3FG	FT	OR	DR	TR	PF	A	TO	Blk	Stl	Min	+/-
02	STILES, SOPHIA	G	0	0-1	0-0	0-0	1	1	2	1	0	1	0	0	5	5
11	ANDERSON, ABBY	F	2	0-1	0-0	2-4	0	0	0	0	0	0	1	0	6	4
23	GOLIGOSKI, TAYLOR	G	3	1-2	1-2	0-0	0	0	0	0	1	0	0	0	7	7
32	JOHNSTON, MCKENZIE	G	2	1-2	0-1	0-0	0	2	2	0	2	1	0	0	10	13
44	STOCKHOLM, EMMA	F	4	2-4	0-0	0-0	2	5	7	0	0	1	2	1	8	7
03	HARRINGTON, GABI	G	0	0-0	0-0	0-0	0	0	0	0	0	0	0	0	3	6
13	FROHLICH, KYLIE	F	2	0-0	0-0	2-2	1	0	1	1	0	0	0	0	2	6
34	SCHOENING, MADI	G	7	1-2	1-2	4-6	1	1	2	0	0	0	0	0	5	8
42	PICKENS, JAMIE	F	0	0-1	0-0	0-0	0	1	1	2	0	0	0	0	4	9
	TEAM						0	0	0	0		0				
	TOTALS		**20**	**5-13**	**2-5**	**8-12**	**5**	**10**	**15**	**4**	**3**	**3**	**3**	**1**	**50**	

Shooting By Period

Period	FG	FG%	3FG	3FG%	FT	FT%
1st Qtr	5-13	38%	2-5	40%	8-12	67%
2nd Qtr	6-16	38%	2-8	25%	4-7	57%
1st Half	5-13	38%	2-5	40%	8-12	67%
1st Half	11-29	38%	4-13	31%	12-19	63%
Game	32-67	47.8%	6-24	25.0%	20-28	71.4%

Deadball Rebounds: 4,0

Game Notes:
Officials: **Jeneane Pence,Maggie DeWall,Lajwan Robinson**
Attendance: **3112**

Start Time: **04:15 PM ET**
End Time: **05:58 PM ET**
Game Duration: **1:42**
Conference Game;

Score	1st	2nd	3rd	4th	TOT
SAC	7	14	14	10	**45**
MON	20	18	30	22	**90**

Points from (This Period)	SAC	MON
In the Paint	2	6
Off Turns	0	1
2nd Chance	0	6
Fast Break	1	2
Bench	0	9

Official Play-By-Play
Sacramento State vs Montana
First Quarter
February 29, 2020 at Dahlberg Arena - Missoula

Period 1
Starters:
Sacramento State: 1 ENGER,MILEE (G); 4 KING,CAMARIAH (G); 11 MENKE,SUMMER (G); 22 BURKS,KENNEDY (G); 24 JOHNSON,TIANA (G);
Montana: 2 STILES,SOPHIA (G); 11 ANDERSON,ABBY (F); 23 GOLIGOSKI,TAYLOR (G); 32 JOHNSTON,MCKENZIE (G); 44 STOCKHOLM,EMMA (F);

Time	VISITORS: Sacramento State	Score	Margin	HOME: Montana
09:42				TURNOVER (BADPASS) by STILES, SOPHIA
09:42	STEAL by JOHNSON, TIANA			
09:13	TURNOVER (BADPASS) by ENGER, MILEE			
08:59				TURNOVER (BADPASS) by STOCKHOLM, EMMA
08:59	STEAL by JOHNSON, TIANA			
08:37	MISSED JUMPER by KING, CAMARIAH			
08:34				REBOUND (DEF) by STOCKHOLM, EMMA
08:17				MISSED JUMPER by ANDERSON, ABBY
08:14				REBOUND (OFF) by STILES, SOPHIA
08:12	FOUL (PERSONAL) by MENKE, SUMMER			
08:12				MISSED FT by ANDERSON, ABBY
08:12				REBOUND (OFF) by TEAM
08:12				MISSED FT by ANDERSON, ABBY
08:12	REBOUND (DEF) by MENKE, SUMMER			
07:58				FOUL (PERSONAL) by STILES, SOPHIA
07:58	GOOD! FT by MENKE, SUMMER	0-1	V 1	
07:58	GOOD! FT by MENKE, SUMMER	0-2	V 2	
07:39				MISSED JUMPER by STILES, SOPHIA
07:36				REBOUND (OFF) by STOCKHOLM, EMMA
07:31		3-2	H 1	GOOD! 3PTR by GOLIGOSKI, TAYLOR
07:31				ASSIST by JOHNSTON, MCKENZIE
07:14	MISSED JUMPER by BURKS, KENNEDY			
07:09	REBOUND (OFF) by BURKS, KENNEDY			
07:07	MISSED JUMPER by BURKS, KENNEDY			
07:07				BLOCK by STOCKHOLM, EMMA
07:02				REBOUND (DEF) by STILES, SOPHIA
06:58				MISSED 3PTR by JOHNSTON, MCKENZIE
06:54	REBOUND (DEF) by MENKE, SUMMER			
06:30	MISSED LAYUP by KING, CAMARIAH			
06:30				BLOCK by ANDERSON, ABBY
06:30	REBOUND (OFF) by TEAM			
06:27	MISSED 3PTR by MENKE, SUMMER			
06:24				REBOUND (DEF) by STOCKHOLM, EMMA
06:18				MISSED 3PTR by GOLIGOSKI, TAYLOR
06:14				REBOUND (OFF) by STOCKHOLM, EMMA
06:12				MISSED JUMPER by STOCKHOLM, EMMA
06:09	REBOUND (DEF) by ENGER, MILEE			
06:03	MISSED 3PTR by KING, CAMARIAH			
06:00				REBOUND (DEF) by STOCKHOLM, EMMA
05:50	FOUL (PERSONAL) by JOHNSON, TIANA			
05:50		4-2	H 2	GOOD! FT by ANDERSON, ABBY
05:50		5-2	H 3	GOOD! FT by ANDERSON, ABBY
05:34	MISSED JUMPER by JOHNSON, TIANA			
05:30				REBOUND (DEF) by JOHNSTON, MCKENZIE
05:26		7-2	H 5	GOOD! LAYUP by STOCKHOLM, EMMA
05:26				ASSIST by GOLIGOSKI, TAYLOR
04:54	TURNOVER (LOSTBALL) by ENGER, MILEE			
04:54				
04:54				SUB OUT: STILES, SOPHIA
04:54				SUB OUT: ANDERSON, ABBY
04:54				SUB OUT: GOLIGOSKI, TAYLOR
04:54				SUB OUT: STOCKHOLM, EMMA
04:54				SUB IN: HARRINGTON, GABI
04:54				SUB IN: FROHLICH, KYLIE
04:54				SUB IN: SCHOENING, MADI
04:54				SUB IN: PICKENS, JAMIE
04:54	SUB OUT: BURKS, KENNEDY			
04:54	SUB IN: ENOCHS, EMILY			
04:48				MISSED LAYUP by PICKENS, JAMIE
04:44				REBOUND (OFF) by SCHOENING, MADI
04:39	FOUL (PERSONAL) by ENOCHS, EMILY			
04:39		8-2	H 6	GOOD! FT by SCHOENING, MADI
04:39				MISSED FT by SCHOENING, MADI
04:39				REBOUND (OFF) by FROHLICH, KYLIE
04:38	FOUL (PERSONAL) by KING, CAMARIAH			
04:38		9-2	H 7	GOOD! FT by FROHLICH, KYLIE
04:38		10-2	H 8	GOOD! FT by FROHLICH, KYLIE
04:10	MISSED 3PTR by MENKE, SUMMER			
04:06				REBOUND (DEF) by JOHNSTON, MCKENZIE
03:55		13-2	H 11	GOOD! 3PTR by SCHOENING, MADI

Time	VISITORS: Sacramento State	Score	Margin	HOME: Montana
03:55				ASSIST by JOHNSTON, MCKENZIE
03:30				FOUL (PERSONAL) by FROHLICH, KYLIE
03:30	SUB OUT: MENKE, SUMMER			
03:30	SUB OUT: JOHNSON, TIANA			
03:30	SUB IN: BURKS, KENNEDY			
03:30	SUB IN: GIBSON, MILIA			
03:30	GOOD! FT by KING, CAMARIAH	13-3	H 10	
03:30	GOOD! FT by KING, CAMARIAH	13-4	H 9	
03:15		15-4	H 11	GOOD! JUMPER by JOHNSTON, MCKENZIE [PNT]
02:48	MISSED LAYUP by ENGER, MILEE			
02:45				REBOUND (DEF) by PICKENS, JAMIE
02:42				SUB OUT: FROHLICH, KYLIE
02:42				SUB IN: STOCKHOLM, EMMA
02:42				MISSED 3PTR by SCHOENING, MADI
02:42	REBOUND (DEF) by BURKS, KENNEDY			
02:24	TURNOVER (BADPASS) by KING, CAMARIAH			
02:24				STEAL by STOCKHOLM, EMMA
02:18				TURNOVER (TRAVEL) by JOHNSTON, MCKENZIE
02:18				SUB OUT: HARRINGTON, GABI
02:18				SUB IN: GOLIGOSKI, TAYLOR
02:18	SUB OUT: ENGER, MILEE			
02:18	SUB OUT: ENOCHS, EMILY			
02:18	SUB IN: PANFILI, BROOKE			
02:18	SUB IN: MENKE, SUMMER			
01:59	MISSED JUMPER by BURKS, KENNEDY			
01:59				BLOCK by STOCKHOLM, EMMA
01:54				REBOUND (DEF) by STOCKHOLM, EMMA
01:53	FOUL (PERSONAL) by MENKE, SUMMER			
01:53		16-4	H 12	GOOD! FT by SCHOENING, MADI [FB]
01:53		17-4	H 13	GOOD! FT by SCHOENING, MADI [FB]
01:30				FOUL (PERSONAL) by PICKENS, JAMIE
01:30	SUB OUT: GIBSON, MILIA			
01:30	SUB IN: JOHNSON, TIANA			
01:22	MISSED 3PTR by PANFILI, BROOKE			
01:19				REBOUND (DEF) by SCHOENING, MADI
01:13	FOUL (PERSONAL) by MENKE, SUMMER			
01:13				MISSED FT by SCHOENING, MADI
01:13				REBOUND (OFF) by TEAM
01:13		18-4	H 14	GOOD! FT by SCHOENING, MADI
01:13	SUB OUT: MENKE, SUMMER			
01:13	SUB IN: ENOCHS, EMILY			
01:05				FOUL (PERSONAL) by PICKENS, JAMIE
01:05				SUB OUT: PICKENS, JAMIE
01:05				SUB IN: ANDERSON, ABBY
01:05	MISSED FT by JOHNSON, TIANA			
01:05	REBOUND (OFF) by TEAM			
01:05	GOOD! FT by JOHNSON, TIANA [FB]	18-5	H 13	
00:46		20-5	H 15	GOOD! JUMPER by STOCKHOLM, EMMA [PNT]
00:35	GOOD! JUMPER by KING, CAMARIAH [PNT]	20-7	H 13	
00:14				MISSED JUMPER by STOCKHOLM, EMMA
00:11	REBOUND (DEF) by ENOCHS, EMILY			
00:00	MISSED 3PTR by PANFILI, BROOKE			
00:00				REBOUND (DEF) by STOCKHOLM, EMMA

Sacramento State 7, Montana 20

Points from (This Period)	SAC	MON
In the Paint	2	6
Off Turns	0	1
2nd Chance	0	6
Fast Break	1	2
Bench	0	9

Official Box Score
Sacramento State vs Montana
Second Quarter Statistics Only
February 29, 2020 at Dahlberg Arena - Missoula

Sacramento State 14

No.	Player	S	Pts	FG	3FG	FT	OR	DR	TR	PF	A	TO	Blk	Stl	Min	+/-
01	ENGER, MILEE	G	0	0-0	0-0	0-0	0	2	2	0	0	1	0	1	9	-5
04	KING, CAMARIAH	G	2	1-5	0-2	0-0	0	1	1	1	2	1	0	0	7	-5
11	MENKE, SUMMER	G	0	0-0	0-0	0-0	0	0	0	0	0	0	0	0	0	0
22	BURKS, KENNEDY	G	2	1-3	0-1	0-0	2	2	4	1	0	0	0	0	7	-5
24	JOHNSON, TIANA	G	3	1-2	0-1	1-2	1	0	1	2	0	1	0	0	6	4
05	PANFILI, BROOKE	G	0	0-2	0-1	0-0	0	0	0	0	0	0	0	0	5	-4
12	ENOCHS, EMILY	G	0	0-0	0-0	0-0	0	0	0	1	0	0	0	0	5	0
20	WILSON, JAKIRA	G	4	1-3	0-1	2-2	0	0	0	0	0	0	0	0	6	-1
32	GIBSON, MILIA	G	3	0-1	0-1	3-4	0	1	1	1	0	0	0	1	5	-4
	TEAM						1	1	2	0		0				
	TOTALS		**14**	**4-16**	**0-7**	**6-8**	**4**	**7**	**11**	**6**	**2**	**3**	**0**	**2**	**50**	

Shooting By Period

Period	FG	FG%	3FG	3FG%	FT	FT%
3rd Qtr	2-12	17%	0-5	00%	10-14	71%
4th Qtr	2-11	18%	0-0	0%	6-7	86%
2nd Half	4-16	25%	0-7	00%	6-8	75%
2nd Half	4-23	17%	0-5	00%	16-21	76%
Game	9-52	17.3%	0-17	00.0%	27-35	77.1%

Deadball Rebounds: 4,0

Montana 18

No.	Player	S	Pts	FG	3FG	FT	OR	DR	TR	PF	A	TO	Blk	Stl	Min	+/-
02	STILES, SOPHIA	G	0	0-0	0-0	0-0	0	0	0	0	1	0	0	0	3	-1
11	ANDERSON, ABBY	F	3	1-1	0-0	1-2	1	0	1	1	1	1	0	0	5	7
23	GOLIGOSKI, TAYLOR	G	3	1-5	1-3	0-0	0	0	0	1	1	0	0	1	10	4
32	JOHNSTON, MCKENZIE	G	0	0-3	0-2	0-0	0	0	0	0	1	1	0	0	7	5
44	STOCKHOLM, EMMA	F	4	1-1	0-0	2-2	1	2	3	1	0	0	0	0	5	-3
03	HARRINGTON, GABI	G	3	1-2	1-2	0-0	0	1	1	0	0	1	0	0	5	0
13	FROHLICH, KYLIE	F	2	1-2	0-0	0-0	1	1	2	1	0	0	0	0	8	-2
34	SCHOENING, MADI	G	3	1-2	0-1	1-3	0	3	3	0	0	0	0	0	5	4
42	PICKENS, JAMIE	F	0	0-0	0-0	0-0	1	2	3	1	0	0	0	0	2	6
	TEAM						0	1	1	0		0				
	TOTALS		**18**	**6-16**	**2-8**	**4-7**	**4**	**10**	**14**	**5**	**4**	**3**	**0**	**1**	**50**	

Shooting By Period

Period	FG	FG%	3FG	3FG%	FT	FT%
3rd Qtr	12-20	60%	0-6	00%	6-7	86%
4th Qtr	9-18	50%	2-5	40%	2-2	100%
2nd Half	6-16	38%	2-8	25%	4-7	57%
2nd Half	21-38	55%	2-11	18%	8-9	89%
Game	32-67	47.8%	6-24	25.0%	20-28	71.4%

Deadball Rebounds: 4,0

Game Notes:
Officials: **Jeneane Pence,Maggie DeWall,Lajwan Robinson**
Attendance: **3112**

Start Time: **04:15 PM ET**
End Time: **05:58 PM ET**
Game Duration: **1:42**
Conference Game;

Score	1st	2nd	3rd	4th	TOT
SAC	7	14	14	10	**45**
MON	20	18	30	22	**90**

Points from (This Period)	SAC	MON
In the Paint	4	4
Off Turns	4	3
2nd Chance	2	8
Fast Break	4	1
Bench	7	8

Official Play-By-Play
Sacramento State vs Montana
Second Quarter
February 29, 2020 at Dahlberg Arena - Missoula

Period 2
Starters:
Sacramento State: 1 ENGER,MILEE (G); 4 KING,CAMARIAH (G); 11 MENKE,SUMMER (G); 22 BURKS,KENNEDY (G); 24 JOHNSON,TIANA (G);
Montana: 2 STILES,SOPHIA (G); 11 ANDERSON,ABBY (F); 23 GOLIGOSKI,TAYLOR (G); 32 JOHNSTON,MCKENZIE (G); 44 STOCKHOLM,EMMA (F);

Time	VISITORS: Sacramento State	Score	Margin	HOME: Montana
09:58				SUB OUT: JOHNSTON, MCKENZIE
09:58				SUB OUT: SCHOENING, MADI
09:58				SUB OUT: STOCKHOLM, EMMA
09:58				SUB IN: STILES, SOPHIA
09:58				SUB IN: HARRINGTON, GABI
09:58				SUB IN: FROHLICH, KYLIE
09:58	SUB OUT: BURKS, KENNEDY			
09:58	SUB IN: ENGER, MILEE			
09:55	MISSED 3PTR by KING, CAMARIAH			
09:51	REBOUND (OFF) by TEAM			
09:43	SUB OUT: PANFILI, BROOKE			
09:43	SUB IN: WILSON, JAKIRA			
09:37	MISSED 3PTR by KING, CAMARIAH			
09:34	REBOUND (OFF) by JOHNSON, TIANA			
09:15	TURNOVER (OTHER) by ENGER, MILEE			
09:02				MISSED 3PTR by GOLIGOSKI, TAYLOR
08:58				REBOUND (OFF) by FROHLICH, KYLIE
08:57	SUB OUT: ENOCHS, EMILY			
08:57	SUB IN: GIBSON, MILIA			
08:54		22-7	H 15	GOOD! JUMPER by FROHLICH, KYLIE
08:54				ASSIST by STILES, SOPHIA
08:41	GOOD! LAYUP by JOHNSON, TIANA	22-9	H 13	
08:41	ASSIST by KING, CAMARIAH			
08:24				MISSED LAYUP by GOLIGOSKI, TAYLOR
08:19	REBOUND (DEF) by GIBSON, MILIA			
08:13				FOUL (PERSONAL) by FROHLICH, KYLIE
08:13				SUB OUT: ANDERSON, ABBY
08:13				SUB IN: STOCKHOLM, EMMA
08:13	GOOD! FT by GIBSON, MILIA	22-10	H 12	
08:13	MISSED FT by GIBSON, MILIA			
08:12				REBOUND (DEF) by HARRINGTON, GABI
07:58				MISSED 3PTR by GOLIGOSKI, TAYLOR
07:55				REBOUND (OFF) by STOCKHOLM, EMMA
07:52		24-10	H 14	GOOD! JUMPER by STOCKHOLM, EMMA
07:32	GOOD! JUMPER by KING, CAMARIAH	24-12	H 12	
07:10				MISSED JUMPER by FROHLICH, KYLIE
07:07	REBOUND (DEF) by KING, CAMARIAH			
07:00	MISSED 3PTR by JOHNSON, TIANA			
06:57				REBOUND (DEF) by FROHLICH, KYLIE
06:53				SUB OUT: STILES, SOPHIA
06:53				SUB IN: JOHNSTON, MCKENZIE
06:53	SUB OUT: JOHNSON, TIANA			
06:53	SUB IN: BURKS, KENNEDY			
06:48				MISSED 3PTR by HARRINGTON, GABI
06:45	REBOUND (DEF) by BURKS, KENNEDY			
06:28	MISSED 3PTR by WILSON, JAKIRA			
06:24				REBOUND (DEF) by STOCKHOLM, EMMA
06:10		27-12	H 15	GOOD! 3PTR by HARRINGTON, GABI
06:10				ASSIST by GOLIGOSKI, TAYLOR
05:51	TURNOVER (LOSTBALL) by KING, CAMARIAH			
05:51				STEAL by GOLIGOSKI, TAYLOR
05:43				MISSED 3PTR by JOHNSTON, MCKENZIE
05:39	REBOUND (DEF) by BURKS, KENNEDY			
05:31	GOOD! JUMPER by WILSON, JAKIRA	27-14	H 13	
05:31	ASSIST by KING, CAMARIAH			
05:21				TURNOVER (BADPASS) by HARRINGTON, GABI
05:21	STEAL by ENGER, MILEE			
05:16				FOUL (PERSONAL) by GOLIGOSKI, TAYLOR
05:16				SUB OUT: HARRINGTON, GABI
05:16				SUB IN: SCHOENING, MADI
05:16	SUB OUT: KING, CAMARIAH			
05:16	SUB OUT: GIBSON, MILIA			
05:16	SUB IN: ENOCHS, EMILY			
05:16	SUB IN: JOHNSON, TIANA			
05:16	GOOD! FT by WILSON, JAKIRA [FB]	27-15	H 12	
05:16	GOOD! FT by WILSON, JAKIRA [FB]	27-16	H 11	
05:16	SUB OUT: WILSON, JAKIRA			
05:16	SUB IN: PANFILI, BROOKE			
05:01				MISSED 3PTR by SCHOENING, MADI
04:58	REBOUND (DEF) by ENGER, MILEE			

Time	VISITORS: Sacramento State	Score	Margin	HOME: Montana
04:50	MISSED JUMPER by BURKS, KENNEDY			
04:47	REBOUND (OFF) by BURKS, KENNEDY			
04:46	GOOD! JUMPER by BURKS, KENNEDY	27-18	H 9	
04:46				TIMEOUT 30SEC
04:20	FOUL (PERSONAL) by ENOCHS, EMILY			
04:20		28-18	H 10	GOOD! FT by STOCKHOLM, EMMA
04:20		29-18	H 11	GOOD! FT by STOCKHOLM, EMMA
04:03				FOUL (PERSONAL) by STOCKHOLM, EMMA
04:03	SUB OUT: ENGER, MILEE			
04:03	SUB IN: KING, CAMARIAH			
04:03	GOOD! FT by JOHNSON, TIANA	29-19	H 10	
04:03	MISSED FT by JOHNSON, TIANA			
04:03				REBOUND (DEF) by STOCKHOLM, EMMA
03:36				MISSED 3PTR by JOHNSTON, MCKENZIE
03:36	REBOUND (DEF) by TEAM			
03:08	FOUL (OFF) by JOHNSON, TIANA			
03:08	TURNOVER (OFFENSIVE) by JOHNSON, TIANA			
02:53	FOUL (PERSONAL) by JOHNSON, TIANA			
02:53				SUB OUT: FROHLICH, KYLIE
02:53				SUB OUT: STOCKHOLM, EMMA
02:53				SUB IN: ANDERSON, ABBY
02:53				SUB IN: PICKENS, JAMIE
02:53	SUB OUT: ENOCHS, EMILY			
02:53	SUB OUT: JOHNSON, TIANA			
02:53	SUB IN: ENGER, MILEE			
02:53	SUB IN: GIBSON, MILIA			
02:52	FOUL (PERSONAL) by BURKS, KENNEDY			
02:52				MISSED FT by ANDERSON, ABBY
02:52				REBOUND (OFF) by TEAM
02:52		30-19	H 11	GOOD! FT by ANDERSON, ABBY
02:40	MISSED JUMPER by KING, CAMARIAH			
02:37				REBOUND (DEF) by SCHOENING, MADI
02:34	FOUL (PERSONAL) by KING, CAMARIAH			
02:34				MISSED FT by SCHOENING, MADI
02:34				REBOUND (OFF) by TEAM
02:34		31-19	H 12	GOOD! FT by SCHOENING, MADI [FB]
02:19	MISSED 3PTR by GIBSON, MILIA			
02:14				REBOUND (DEF) by PICKENS, JAMIE
02:08				MISSED JUMPER by GOLIGOSKI, TAYLOR
02:04				REBOUND (OFF) by ANDERSON, ABBY
02:02		33-19	H 14	GOOD! LAYUP by ANDERSON, ABBY
01:55	MISSED JUMPER by PANFILI, BROOKE			
01:53	REBOUND (OFF) by BURKS, KENNEDY			
01:53	SUB OUT: PANFILI, BROOKE			
01:53	SUB IN: WILSON, JAKIRA			
01:47	MISSED JUMPER by KING, CAMARIAH			
01:44				REBOUND (DEF) by PICKENS, JAMIE
01:38				MISSED JUMPER by JOHNSTON, MCKENZIE
01:35				REBOUND (OFF) by PICKENS, JAMIE
01:32		35-19	H 16	GOOD! LAYUP by SCHOENING, MADI
01:32				ASSIST by ANDERSON, ABBY
01:32	FOUL (PERSONAL) by GIBSON, MILIA			
01:32	SUB OUT: KING, CAMARIAH			
01:32	SUB IN: PANFILI, BROOKE			
01:32				MISSED FT by SCHOENING, MADI
01:32	REBOUND (DEF) by ENGER, MILEE			
01:27	MISSED 3PTR by PANFILI, BROOKE			
01:22				REBOUND (DEF) by SCHOENING, MADI
01:20				TURNOVER (BADPASS) by JOHNSTON, MCKENZIE
01:20	STEAL by GIBSON, MILIA			
01:12				FOUL (PERSONAL) by PICKENS, JAMIE
01:12				SUB OUT: PICKENS, JAMIE
01:12				SUB IN: FROHLICH, KYLIE
01:12	GOOD! FT by GIBSON, MILIA [FB]	35-20	H 15	
01:12	GOOD! FT by GIBSON, MILIA [FB]	35-21	H 14	
01:12	SUB OUT: GIBSON, MILIA			
01:12	SUB IN: ENOCHS, EMILY			
00:56				FOUL (OFF) by ANDERSON, ABBY
00:56				TURNOVER (OFFENSIVE) by ANDERSON, ABBY
00:43	MISSED JUMPER by WILSON, JAKIRA			
00:41				REBOUND (DEF) by SCHOENING, MADI
00:22		38-21	H 17	GOOD! 3PTR by GOLIGOSKI, TAYLOR
00:22				ASSIST by JOHNSTON, MCKENZIE
00:02	MISSED 3PTR by BURKS, KENNEDY			
00:00				REBOUND (DEF) by TEAM

Sacramento State 21, Montana 38

Points from (This Period)	SAC	MON
In the Paint	4	4
Off Turns	4	3
2nd Chance	2	8
Fast Break	4	1
Bench	7	8

Official Box Score
Sacramento State vs Montana
Second Half Statistics Only
February 29, 2020 at Dahlberg Arena - Missoula

Sacramento State 24

No.	Player	S	Pts	FG	3FG	FT	OR	DR	TR	PF	A	TO	Blk	Stl	Min	+/-
01	ENGER, MILEE	G	5	1-4	0-2	3-4	0	2	2	2	0	1	1	2	20	-28
04	KING, CAMARIAH	G	0	0-0	0-0	0-0	0	0	0	0	0	0	0	0	0	0
05	PANFILI, BROOKE	G	7	0-1	0-0	7-7	0	0	0	0	0	0	0	0	11	-15
11	MENKE, SUMMER	G	3	1-4	0-2	1-4	0	1	1	1	0	1	0	0	11	-16
12	ENOCHS, EMILY	G	1	0-3	0-0	1-2	0	1	1	0	0	1	0	0	11	-17
20	WILSON, JAKIRA	G	4	2-3	0-0	0-0	0	0	0	0	0	2	0	0	11	-16
22	BURKS, KENNEDY	G	0	0-0	0-0	0-0	0	2	2	2	0	2	0	0	9	-10
24	JOHNSON, TIANA	G	0	0-6	0-1	0-0	1	1	2	1	0	3	0	0	16	-19
32	GIBSON, MILIA	G	4	0-2	0-0	4-4	1	0	1	0	0	0	0	0	12	-19
	TEAM		0	0-0	0-0	0-0	1	1	2	0	0	0	0	0	0	
	TOTALS		**24**	**4-23**	**0-5**	**16-21**	**3**	**8**	**11**	**6**	**0**	**10**	**1**	**2**	**100**	

Shooting By Period

Period	FG	FG%	3FG	3FG%	FT	FT%
3rd Qtr	2-12	17%	0-5	00%	10-14	71%
4th Qtr	2-11	18%	0-0	0%	6-7	86%
2nd Half	4-23	17%	0-5	00%	16-21	76%
Game	9-52	17.3%	0-17	00.0%	27-35	77.1%

Deadball Rebounds: 4,0
Last FG Half: SAC 4th-03:36

Montana 52

No.	Player	S	Pts	FG	3FG	FT	OR	DR	TR	PF	A	TO	Blk	Stl	Min	+/-
02	STILES, SOPHIA	G	0	0-1	0-1	0-0	0	1	1	2	2	0	0	1	11	16
03	HARRINGTON, GABI	G	10	4-7	1-3	1-1	1	3	4	1	1	1	0	2	10	18
11	ANDERSON, ABBY	F	2	0-0	0-0	2-2	2	2	4	2	2	0	3	0	5	7
13	FROHLICH, KYLIE	F	6	2-2	0-0	2-2	2	2	4	1	1	0	0	0	12	21
23	GOLIGOSKI, TAYLOR	G	0	0-3	0-3	0-0	0	0	0	1	0	0	0	0	10	13
32	JOHNSTON, MCKENZIE	G	12	6-8	0-0	0-0	3	0	3	2	3	1	0	0	15	18
34	SCHOENING, MADI	G	7	2-5	1-3	2-2	0	1	1	2	0	2	0	2	9	20
42	PICKENS, JAMIE	F	6	3-4	0-0	0-0	1	4	5	0	3	2	0	0	16	19
44	STOCKHOLM, EMMA	F	9	4-8	0-1	1-2	1	3	4	3	0	1	0	0	13	8
	TEAM		0	0-0	0-0	0-0	0	2	2	0	0	0	0	0	0	
	TOTALS		**52**	**21-38**	**2-11**	**8-9**	**10**	**18**	**28**	**14**	**12**	**7**	**3**	**5**	**100**	

Shooting By Period

Period	FG	FG%	3FG	3FG%	FT	FT%
3rd Qtr	12-20	60%	0-6	00%	6-7	86%
4th Qtr	9-18	50%	2-5	40%	2-2	100%
2nd Half	21-38	55%	2-11	18%	8-9	89%
Game	32-67	47.8%	6-24	25.0%	20-28	71.4%

Deadball Rebounds: 4,0
Last FG Half: MON 4th-00:12

Game Notes:
Officials: **Jeneane Pence,Maggie DeWall,Lajwan Robinson**
Attendance: **3112**

Start Time: **04:15 PM ET**
End Time: **05:58 PM ET**
Game Duration: **1:42**
Conference Game;

Score	1st	2nd	3rd	4th	TOT
SAC	7	14	14	10	**45**
MON	20	18	30	22	**90**

Points from (This Period)	SAC	MON
In the Paint	6	26
Off Turns	4	6
2nd Chance	2	16
Fast Break	0	8
Bench	16	29

Official Box Score
Sacramento State vs Montana
Third Quarter Statistics Only
February 29, 2020 at Dahlberg Arena - Missoula

Sacramento State 24

No.	Player	S	Pts	FG	3FG	FT	OR	DR	TR	PF	A	TO	Blk	Stl	Min	+/-
01	ENGER, MILEE	G	3	1-3	0-2	1-2	0	1	1	1	0	0	0	2	10	-16
04	KING, CAMARIAH	G	0	0-0	0-0	0-0	0	0	0	0	0	0	0	0	0	0
11	MENKE, SUMMER	G	2	1-3	0-2	0-2	0	1	1	1	0	0	0	0	6	-11
22	BURKS, KENNEDY	G	0	0-0	0-0	0-0	0	2	2	2	0	2	0	0	9	-10
24	JOHNSON, TIANA	G	0	0-4	0-1	0-0	0	0	0	1	0	0	0	0	7	-10
05	PANFILI, BROOKE	G	4	0-0	0-0	4-4	0	0	0	0	0	0	0	0	5	-7
12	ENOCHS, EMILY	G	1	0-0	0-0	1-2	0	0	0	0	0	1	0	0	4	-8
20	WILSON, JAKIRA	G	0	0-0	0-0	0-0	0	0	0	0	0	1	0	0	3	-9
32	GIBSON, MILIA	G	4	0-2	0-0	4-4	1	0	1	0	0	0	0	0	7	-9
	TEAM						1	0	1	0		0				
	TOTALS		**14**	**2-12**	**0-5**	**10-14**	**2**	**4**	**6**	**5**	**0**	**4**	**0**	**2**	**50**	

Shooting By Period

Period	FG	FG%	3FG	3FG%	FT	FT%
2nd Half	0-0	0%	0-0	0%	0-0	0%
Game	9-52	17.3%	0-17	00.0%	27-35	77.1%

Deadball Rebounds: 4,0

Montana 52

No.	Player	S	Pts	FG	3FG	FT	OR	DR	TR	PF	A	TO	Blk	Stl	Min	+/-
02	STILES, SOPHIA	G	0	0-1	0-1	0-0	0	1	1	2	2	0	0	1	8	9
11	ANDERSON, ABBY	F	0	0-0	0-0	0-0	1	1	2	1	1	0	3	0	3	4
23	GOLIGOSKI, TAYLOR	G	0	0-2	0-2	0-0	0	0	0	0	0	0	0	0	5	9
32	JOHNSTON, MCKENZIE	G	8	4-4	0-0	0-0	0	0	0	2	1	1	0	0	7	11
44	STOCKHOLM, EMMA	F	7	3-5	0-1	1-2	1	1	2	1	0	0	0	0	8	8
03	HARRINGTON, GABI	G	7	3-5	0-2	1-1	1	1	2	1	1	1	0	1	6	12
13	FROHLICH, KYLIE	F	4	1-1	0-0	2-2	1	2	3	1	1	0	0	0	6	12
34	SCHOENING, MADI	G	2	0-0	0-0	2-2	0	0	0	0	0	0	0	0	2	8
42	PICKENS, JAMIE	F	2	1-2	0-0	0-0	1	1	2	0	1	1	0	0	6	7
	TEAM						0	2	2	0		0				
	TOTALS		**30**	**12-20**	**0-6**	**6-7**	**5**	**9**	**14**	**8**	**7**	**3**	**3**	**2**	**50**	

Shooting By Period

Period	FG	FG%	3FG	3FG%	FT	FT%
2nd Half	0-0	0%	0-0	0%	0-0	0%
Game	32-67	47.8%	6-24	25.0%	20-28	71.4%

Deadball Rebounds: 4,0

Game Notes:
Officials: **Jeneane Pence,Maggie DeWall,Lajwan Robinson**
Attendance: **3112**

Start Time: **04:15 PM ET**
End Time: **05:58 PM ET**
Game Duration: **1:42**
Conference Game;

Score	1st	2nd	3rd	4th	TOT
SAC	7	14	14	10	**45**
MON	20	18	30	22	**90**

Points from (This Period)	SAC	MON
In the Paint	2	14
Off Turns	4	4
2nd Chance	2	10
Fast Break	0	6
Bench	9	15

Official Play-By-Play
Sacramento State vs Montana
Third Quarter
February 29, 2020 at Dahlberg Arena - Missoula

Period 3
Starters:
Sacramento State: 1 ENGER,MILEE (G); 4 KING,CAMARIAH (G); 11 MENKE,SUMMER (G); 22 BURKS,KENNEDY (G); 24 JOHNSON,TIANA (G);
Montana: 2 STILES,SOPHIA (G); 11 ANDERSON,ABBY (F); 23 GOLIGOSKI,TAYLOR (G); 32 JOHNSTON,MCKENZIE (G); 44 STOCKHOLM,EMMA (F);

Time	VISITORS: Sacramento State	Score	Margin	HOME: Montana
10:00				SUB OUT: FROHLICH, KYLIE
10:00				SUB OUT: SCHOENING, MADI
10:00				SUB IN: STILES, SOPHIA
10:00				SUB IN: STOCKHOLM, EMMA
10:00	SUB OUT: PANFILI, BROOKE			
10:00	SUB OUT: ENOCHS, EMILY			
10:00	SUB OUT: WILSON, JAKIRA			
10:00	SUB IN: MENKE, SUMMER			
10:00	SUB IN: JOHNSON, TIANA			
10:00	SUB IN: GIBSON, MILIA			
09:54				MISSED 3PTR by GOLIGOSKI, TAYLOR
09:50				REBOUND (OFF) by ANDERSON, ABBY
09:49		40-21	H 19	GOOD! JUMPER by JOHNSTON, MCKENZIE
09:49				ASSIST by ANDERSON, ABBY
09:27	MISSED JUMPER by JOHNSON, TIANA			
09:24	REBOUND (OFF) by GIBSON, MILIA			
09:18				FOUL (PERSONAL) by JOHNSTON, MCKENZIE
09:18	GOOD! FT by GIBSON, MILIA	40-22	H 18	
09:18	GOOD! FT by GIBSON, MILIA	40-23	H 17	
09:03		42-23	H 19	GOOD! JUMPER by JOHNSTON, MCKENZIE
09:03				ASSIST by STILES, SOPHIA
08:53	MISSED 3PTR by JOHNSON, TIANA			
08:50				REBOUND (DEF) by TEAM
08:36				MISSED 3PTR by STILES, SOPHIA
08:34	REBOUND (DEF) by MENKE, SUMMER			
08:34				FOUL (PERSONAL) by ANDERSON, ABBY
08:18	MISSED JUMPER by GIBSON, MILIA			
08:18				BLOCK by ANDERSON, ABBY
08:11				REBOUND (DEF) by STOCKHOLM, EMMA
08:05				TURNOVER (LOSTBALL) by JOHNSTON, MCKENZIE
08:05	STEAL by ENGER, MILEE			
07:56	GOOD! LAYUP by MENKE, SUMMER	42-25	H 17	
07:43				MISSED LAYUP by STOCKHOLM, EMMA
07:40	REBOUND (DEF) by BURKS, KENNEDY			
07:36	MISSED 3PTR by MENKE, SUMMER			
07:32				REBOUND (DEF) by TEAM
07:17		44-25	H 19	GOOD! JUMPER by JOHNSTON, MCKENZIE
07:02	MISSED JUMPER by JOHNSON, TIANA			
07:02				BLOCK by ANDERSON, ABBY
06:58				REBOUND (DEF) by ANDERSON, ABBY
06:54		46-25	H 21	GOOD! LAYUP by STOCKHOLM, EMMA [FB]
06:54				ASSIST by JOHNSTON, MCKENZIE
06:40	MISSED JUMPER by JOHNSON, TIANA			
06:40				BLOCK by ANDERSON, ABBY
06:40	REBOUND (OFF) by TEAM			
06:40				SUB OUT: ANDERSON, ABBY
06:40				SUB IN: PICKENS, JAMIE
06:40	SUB OUT: JOHNSON, TIANA			
06:40	SUB OUT: GIBSON, MILIA			
06:40	SUB IN: ENOCHS, EMILY			
06:40	SUB IN: WILSON, JAKIRA			
06:35	TURNOVER (TRAVEL) by BURKS, KENNEDY			
06:24				MISSED 3PTR by GOLIGOSKI, TAYLOR
06:21	REBOUND (DEF) by ENGER, MILEE			
06:15				FOUL (PERSONAL) by STILES, SOPHIA
06:15	MISSED FT by ENGER, MILEE			
06:15	REBOUND (OFF) by TEAM			
06:15	GOOD! FT by ENGER, MILEE	46-26	H 20	
05:58		48-26	H 22	GOOD! LAYUP by STOCKHOLM, EMMA [PNT]
05:58				ASSIST by STILES, SOPHIA
05:42				FOUL (PERSONAL) by STILES, SOPHIA
05:42	MISSED FT by ENOCHS, EMILY			
05:42	REBOUND (OFF) by TEAM			
05:42	GOOD! FT by ENOCHS, EMILY	48-27	H 21	
05:32				MISSED LAYUP by PICKENS, JAMIE
05:31				REBOUND (OFF) by STOCKHOLM, EMMA
05:31	FOUL (PERSONAL) by ENGER, MILEE			
05:31				SUB OUT: STILES, SOPHIA
05:31				SUB OUT: PICKENS, JAMIE
05:31				SUB IN: HARRINGTON, GABI

Time	VISITORS: Sacramento State	Score	Margin	HOME: Montana
05:31				SUB IN: FROHLICH, KYLIE
05:31		49-27	H 22	GOOD! FT by STOCKHOLM, EMMA
05:31				MISSED FT by STOCKHOLM, EMMA
05:31				REBOUND (OFF) by FROHLICH, KYLIE
05:28	FOUL (PERSONAL) by BURKS, KENNEDY			
05:28				SUB OUT: STOCKHOLM, EMMA
05:28				SUB IN: SCHOENING, MADI
05:22		51-27	H 24	GOOD! JUMPER by JOHNSTON, MCKENZIE
05:11	MISSED 3PTR by MENKE, SUMMER			
05:08				REBOUND (DEF) by FROHLICH, KYLIE
05:03	FOUL (PERSONAL) by BURKS, KENNEDY			
05:03	SUB OUT: BURKS, KENNEDY			
05:03	SUB IN: JOHNSON, TIANA			
05:03		52-27	H 25	GOOD! FT by SCHOENING, MADI [FB]
05:03		53-27	H 26	GOOD! FT by SCHOENING, MADI [FB]
04:43				FOUL (PERSONAL) by JOHNSTON, MCKENZIE
04:43				
04:43				SUB OUT: GOLIGOSKI, TAYLOR
04:43				SUB IN: PICKENS, JAMIE
04:43	MISSED FT by MENKE, SUMMER			
04:43	REBOUND (OFF) by TEAM			
04:43	MISSED FT by MENKE, SUMMER			
04:43				REBOUND (DEF) by PICKENS, JAMIE
04:37	SUB OUT: ENOCHS, EMILY			
04:37	SUB IN: PANFILI, BROOKE			
04:34		55-27	H 28	GOOD! LAYUP by HARRINGTON, GABI
04:14	MISSED 3PTR by ENGER, MILEE			
04:11				REBOUND (DEF) by HARRINGTON, GABI
04:08	FOUL (PERSONAL) by MENKE, SUMMER			
04:08	SUB OUT: MENKE, SUMMER			
04:08	SUB IN: GIBSON, MILIA			
04:08		56-27	H 29	GOOD! FT by FROHLICH, KYLIE [FB]
04:08		57-27	H 30	GOOD! FT by FROHLICH, KYLIE [FB]
03:57	TURNOVER (TRAVEL) by WILSON, JAKIRA			
03:57				SUB OUT: SCHOENING, MADI
03:57				SUB IN: STOCKHOLM, EMMA
03:57	SUB OUT: WILSON, JAKIRA			
03:57	SUB IN: BURKS, KENNEDY			
03:39				MISSED 3PTR by HARRINGTON, GABI
03:36	REBOUND (DEF) by BURKS, KENNEDY			
03:23				FOUL (PERSONAL) by HARRINGTON, GABI
03:23	GOOD! FT by PANFILI, BROOKE	57-28	H 29	
03:23	GOOD! FT by PANFILI, BROOKE	57-29	H 28	
03:23				SUB OUT: JOHNSTON, MCKENZIE
03:23				SUB IN: STILES, SOPHIA
03:08				MISSED 3PTR by HARRINGTON, GABI
03:05				REBOUND (OFF) by PICKENS, JAMIE
03:03		59-29	H 30	GOOD! JUMPER by FROHLICH, KYLIE
03:03				ASSIST by PICKENS, JAMIE
02:47	GOOD! JUMPER by ENGER, MILEE	59-31	H 28	
02:34				TURNOVER (TRAVEL) by HARRINGTON, GABI
02:30	TURNOVER (BADPASS) by BURKS, KENNEDY			
02:30				STEAL by HARRINGTON, GABI
02:21		61-31	H 30	GOOD! JUMPER by STOCKHOLM, EMMA [PNT]
02:11				FOUL (PERSONAL) by STOCKHOLM, EMMA
02:11	GOOD! FT by PANFILI, BROOKE	61-32	H 29	
02:11	GOOD! FT by PANFILI, BROOKE	61-33	H 28	
01:46				MISSED 3PTR by STOCKHOLM, EMMA
01:43				REBOUND (OFF) by HARRINGTON, GABI
01:42		63-33	H 30	GOOD! LAYUP by HARRINGTON, GABI [PNT]
01:42	FOUL (PERSONAL) by JOHNSON, TIANA			
01:42	SUB OUT: JOHNSON, TIANA			
01:42	SUB IN: ENOCHS, EMILY			
01:42		64-33	H 31	GOOD! FT by HARRINGTON, GABI
01:27	MISSED 3PTR by ENGER, MILEE			
01:24				REBOUND (DEF) by STILES, SOPHIA
01:16				TURNOVER (LOSTBALL) by PICKENS, JAMIE
01:16	STEAL by ENGER, MILEE			
01:05				FOUL (PERSONAL) by FROHLICH, KYLIE
01:05	GOOD! FT by GIBSON, MILIA	64-34	H 30	
01:05	GOOD! FT by GIBSON, MILIA	64-35	H 29	
00:47		66-35	H 31	GOOD! LAYUP by PICKENS, JAMIE
00:47				ASSIST by HARRINGTON, GABI
00:32	TURNOVER (LOSTBALL) by ENOCHS, EMILY			
00:32				STEAL by STILES, SOPHIA
00:22		68-35	H 33	GOOD! LAYUP by HARRINGTON, GABI [PNT]
00:22				ASSIST by FROHLICH, KYLIE
00:04	MISSED LAYUP by GIBSON, MILIA			
00:00				REBOUND (DEF) by FROHLICH, KYLIE

Sacramento State 35, Montana 68

Points from (This Period)	SAC	MON
In the Paint	2	14
Off Turns	4	4
2nd Chance	2	10
Fast Break	0	6
Bench	9	15

Official Box Score
Sacramento State vs Montana
Fourth Quarter Statistics Only
February 29, 2020 at Dahlberg Arena - Missoula

Sacramento State 10

No.	Player	S	Pts	FG	3FG	FT	OR	DR	TR	PF	A	TO	Blk	Stl	Min	+/-
01	ENGER, MILEE	G	2	0-1	0-0	2-2	0	1	1	1	0	1	1	0	10	-12
04	KING, CAMARIAH	G	0	0-0	0-0	0-0	0	0	0	0	0	0	0	0	0	0
11	MENKE, SUMMER	G	1	0-1	0-0	1-2	0	0	0	0	0	1	0	0	5	-5
22	BURKS, KENNEDY	G	0	0-0	0-0	0-0	0	0	0	0	0	0	0	0	0	0
24	JOHNSON, TIANA	G	0	0-2	0-0	0-0	1	1	2	0	0	3	0	0	9	-9
05	PANFILI, BROOKE	G	3	0-1	0-0	3-3	0	0	0	0	0	0	0	0	6	-8
12	ENOCHS, EMILY	G	0	0-3	0-0	0-0	0	1	1	0	0	0	0	0	7	-9
20	WILSON, JAKIRA	G	4	2-3	0-0	0-0	0	0	0	0	0	1	0	0	8	-7
32	GIBSON, MILIA	G	0	0-0	0-0	0-0	0	0	0	0	0	0	0	0	5	-10
	TEAM						0	1	1	0		0				
	TOTALS		**10**	**2-11**	**0-0**	**6-7**	**1**	**4**	**5**	**1**	**0**	**6**	**1**	**0**	**50**	

Shooting By Period

Period	FG	FG%	3FG	3FG%	FT	FT%
Game	9-52	17.3%	0-17	00.0%	27-35	77.1%

Deadball Rebounds: 4,0

Montana 22

No.	Player	S	Pts	FG	3FG	FT	OR	DR	TR	PF	A	TO	Blk	Stl	Min	+/-
02	STILES, SOPHIA	G	0	0-0	0-0	0-0	0	0	0	0	0	0	0	0	3	7
11	ANDERSON, ABBY	F	2	0-0	0-0	2-2	1	1	2	1	1	0	0	0	2	3
23	GOLIGOSKI, TAYLOR	G	0	0-1	0-1	0-0	0	0	0	1	0	0	0	0	5	4
32	JOHNSTON, MCKENZIE	G	4	2-4	0-0	0-0	3	0	3	0	2	0	0	0	8	7
44	STOCKHOLM, EMMA	F	2	1-3	0-0	0-0	0	2	2	2	0	1	0	0	5	0
03	HARRINGTON, GABI	G	3	1-2	1-1	0-0	0	2	2	0	0	0	0	1	4	6
13	FROHLICH, KYLIE	F	2	1-1	0-0	0-0	1	0	1	0	0	0	0	0	6	9
34	SCHOENING, MADI	G	5	2-5	1-3	0-0	0	1	1	2	0	2	0	2	7	12
42	PICKENS, JAMIE	F	4	2-2	0-0	0-0	0	3	3	0	2	1	0	0	10	12
	TEAM						0	0	0	0		0				
	TOTALS		**22**	**9-18**	**2-5**	**2-2**	**5**	**9**	**14**	**6**	**5**	**4**	**0**	**3**	**50**	

Shooting By Period

Period	FG	FG%	3FG	3FG%	FT	FT%
Game	32-67	47.8%	6-24	25.0%	20-28	71.4%

Deadball Rebounds: 4,0

Game Notes:
Officials: **Jeneane Pence,Maggie DeWall,Lajwan Robinson**
Attendance: **3112**

Start Time: **04:15 PM ET**
End Time: **05:58 PM ET**
Game Duration: **1:42**
Conference Game;

Score	1st	2nd	3rd	4th	TOT
SAC	7	14	14	10	**45**
MON	20	18	30	22	**90**

Points from (This Period)	SAC	MON
In the Paint	4	12
Off Turns	0	2
2nd Chance	0	6
Fast Break	0	2
Bench	7	14

Official Play-By-Play
Sacramento State vs Montana
Fourth Quarter
February 29, 2020 at Dahlberg Arena - Missoula

Period 4
Starters:
Sacramento State: 1 ENGER,MILEE (G); 4 KING,CAMARIAH (G); 11 MENKE,SUMMER (G); 22 BURKS,KENNEDY (G); 24 JOHNSON,TIANA (G);
Montana: 2 STILES,SOPHIA (G); 11 ANDERSON,ABBY (F); 23 GOLIGOSKI,TAYLOR (G); 32 JOHNSTON,MCKENZIE (G); 44 STOCKHOLM,EMMA (F);

Time	VISITORS: Sacramento State	Score	Margin	HOME: Montana
10:00				SUB OUT: STILES, SOPHIA
10:00				SUB OUT: HARRINGTON, GABI
10:00				SUB OUT: FROHLICH, KYLIE
10:00				SUB OUT: STOCKHOLM, EMMA
10:00				SUB IN: ANDERSON, ABBY
10:00				SUB IN: GOLIGOSKI, TAYLOR
10:00				SUB IN: JOHNSTON, MCKENZIE
10:00				SUB IN: SCHOENING, MADI
10:00	SUB OUT: ENOCHS, EMILY			
10:00	SUB OUT: BURKS, KENNEDY			
10:00	SUB IN: MENKE, SUMMER			
10:00	SUB IN: WILSON, JAKIRA			
09:49				FOUL (PERSONAL) by ANDERSON, ABBY
09:49	GOOD! FT by PANFILI, BROOKE	68-36	H 32	
09:49	GOOD! FT by PANFILI, BROOKE	68-37	H 31	
09:49	GOOD! FT by PANFILI, BROOKE	68-38	H 30	
09:30		70-38	H 32	GOOD! LAYUP by PICKENS, JAMIE
09:30				ASSIST by ANDERSON, ABBY
09:17	MISSED LAYUP by MENKE, SUMMER			
09:13				REBOUND (DEF) by PICKENS, JAMIE
09:11		72-38	H 34	GOOD! LAYUP by JOHNSTON, MCKENZIE [FB]
09:11				ASSIST by PICKENS, JAMIE
08:57	MISSED LAYUP by WILSON, JAKIRA			
08:54				REBOUND (DEF) by ANDERSON, ABBY
08:39	SUB OUT: PANFILI, BROOKE			
08:39	SUB IN: ENOCHS, EMILY			
08:34				MISSED LAYUP by SCHOENING, MADI
08:31				REBOUND (OFF) by ANDERSON, ABBY
08:30	FOUL (PERSONAL) by ENGER, MILEE			
08:30		73-38	H 35	GOOD! FT by ANDERSON, ABBY
08:30		74-38	H 36	GOOD! FT by ANDERSON, ABBY
08:30				SUB OUT: ANDERSON, ABBY
08:30				SUB IN: STOCKHOLM, EMMA
08:30	SUB OUT: GIBSON, MILIA			
08:30	SUB IN: JOHNSON, TIANA			
08:18	TURNOVER (LOSTBALL) by JOHNSON, TIANA			
08:18				STEAL by SCHOENING, MADI
08:13				FOUL (OFF) by SCHOENING, MADI
08:13				TURNOVER (OFFENSIVE) by SCHOENING, MADI
08:05	MISSED LAYUP by JOHNSON, TIANA			
08:02	REBOUND (OFF) by JOHNSON, TIANA			
08:02				FOUL (PERSONAL) by SCHOENING, MADI
07:55	TURNOVER (TRAVEL) by JOHNSON, TIANA			
07:40				MISSED JUMPER by STOCKHOLM, EMMA
07:35	REBOUND (DEF) by ENOCHS, EMILY			
07:30	GOOD! LAYUP by WILSON, JAKIRA [PNT]	74-40	H 34	
07:15		77-40	H 37	GOOD! 3PTR by SCHOENING, MADI
07:15				ASSIST by JOHNSTON, MCKENZIE
07:03	MISSED LAYUP by ENGER, MILEE			
07:00				REBOUND (DEF) by SCHOENING, MADI
06:52				MISSED 3PTR by GOLIGOSKI, TAYLOR
06:48				REBOUND (OFF) by JOHNSTON, MCKENZIE
06:46				MISSED LAYUP by JOHNSTON, MCKENZIE
06:43	REBOUND (DEF) by ENGER, MILEE			
06:36				FOUL (PERSONAL) by STOCKHOLM, EMMA
06:36				SUB OUT: GOLIGOSKI, TAYLOR
06:36				SUB IN: HARRINGTON, GABI
06:36	GOOD! FT by MENKE, SUMMER	77-41	H 36	
06:36	MISSED FT by MENKE, SUMMER			
06:36				REBOUND (DEF) by STOCKHOLM, EMMA
06:24				TURNOVER (BADPASS) by SCHOENING, MADI
06:24	SUB OUT: ENOCHS, EMILY			
06:24	SUB IN: GIBSON, MILIA			
06:12	TURNOVER (LOSTBALL) by MENKE, SUMMER			
06:12				STEAL by SCHOENING, MADI
05:52				FOUL (OFF) by STOCKHOLM, EMMA
05:52				TURNOVER (OFFENSIVE) by STOCKHOLM, EMMA
05:52				SUB OUT: SCHOENING, MADI
05:52				SUB IN: FROHLICH, KYLIE
05:37	TURNOVER (BADPASS) by WILSON, JAKIRA			

Time	VISITORS: Sacramento State	Score	Margin	HOME: Montana
05:37				STEAL by HARRINGTON, GABI
05:20		79-41	H 38	GOOD! JUMPER by STOCKHOLM, EMMA [PNT]
05:12	TURNOVER (TRAVEL) by ENGER, MILEE			
04:51				MISSED JUMPER by JOHNSTON, MCKENZIE
04:47				REBOUND (OFF) by JOHNSTON, MCKENZIE
04:35				TURNOVER (TRAVEL) by PICKENS, JAMIE
04:35	SUB OUT: MENKE, SUMMER			
04:35	SUB IN: PANFILI, BROOKE			
04:22				SUB OUT: HARRINGTON, GABI
04:22				SUB IN: GOLIGOSKI, TAYLOR
04:22	SUB OUT: GIBSON, MILIA			
04:22	SUB IN: ENOCHS, EMILY			
04:15	MISSED JUMPER by ENOCHS, EMILY			
04:09				REBOUND (DEF) by STOCKHOLM, EMMA
03:49		81-41	H 40	GOOD! JUMPER by PICKENS, JAMIE
03:36	GOOD! LAYUP by WILSON, JAKIRA	81-43	H 38	
03:25				MISSED JUMPER by STOCKHOLM, EMMA
03:25	BLOCK by ENGER, MILEE			
03:19	REBOUND (DEF) by JOHNSON, TIANA			
03:16				FOUL (PERSONAL) by GOLIGOSKI, TAYLOR
03:16				SUB OUT: GOLIGOSKI, TAYLOR
03:16				SUB IN: STILES, SOPHIA
03:16	GOOD! FT by ENGER, MILEE	81-44	H 37	
03:16	GOOD! FT by ENGER, MILEE	81-45	H 36	
03:07				SUB OUT: STOCKHOLM, EMMA
03:07				SUB IN: SCHOENING, MADI
02:59				MISSED 3PTR by SCHOENING, MADI
02:54				REBOUND (OFF) by JOHNSTON, MCKENZIE
02:52		83-45	H 38	GOOD! LAYUP by SCHOENING, MADI [PNT]
02:52				ASSIST by JOHNSTON, MCKENZIE
02:42	MISSED JUMPER by ENOCHS, EMILY			
02:38				REBOUND (DEF) by PICKENS, JAMIE
02:10		85-45	H 40	GOOD! JUMPER by JOHNSTON, MCKENZIE
01:58	MISSED LAYUP by PANFILI, BROOKE			
01:55				REBOUND (DEF) by PICKENS, JAMIE
01:51				TIMEOUT 30SEC
01:51				SUB OUT: JOHNSTON, MCKENZIE
01:51				SUB IN: HARRINGTON, GABI
01:51	SUB OUT: WILSON, JAKIRA			
01:51	SUB IN: GIBSON, MILIA			
01:39				MISSED LAYUP by HARRINGTON, GABI
01:35				REBOUND (OFF) by FROHLICH, KYLIE
01:33		87-45	H 42	GOOD! LAYUP by FROHLICH, KYLIE [PNT]
01:20	TURNOVER (TRAVEL) by JOHNSON, TIANA			
00:56				MISSED 3PTR by SCHOENING, MADI
00:51	REBOUND (DEF) by TEAM			
00:39	MISSED LAYUP by ENOCHS, EMILY			
00:35				REBOUND (DEF) by HARRINGTON, GABI
00:12		90-45	H 45	GOOD! 3PTR by HARRINGTON, GABI
00:12				ASSIST by PICKENS, JAMIE
00:02	MISSED JUMPER by JOHNSON, TIANA			
00:00				REBOUND (DEF) by HARRINGTON, GABI

Sacramento State 45, Montana 90

Points from (This Period)	SAC	MON
In the Paint	4	12
Off Turns	0	2
2nd Chance	0	6
Fast Break	0	2
Bench	7	14

Official Scoring/Possession Reference Chart

Sacramento State vs Montana

Period 1

February 29, 2020 at Dahlberg Arena - Missoula

Period 1

Starters:

Sacramento State: 1 ENGER,MILEE (G); 4 KING,CAMARIAH (G); 11 MENKE,SUMMER (G); 22 BURKS,KENNEDY (G); 24 JOHNSON,TIANA (G);
Montana: 2 STILES,SOPHIA (G); 11 ANDERSON,ABBY (F); 23 GOLIGOSKI,TAYLOR (G); 32 JOHNSTON,MCKENZIE (G); 44 STOCKHOLM,EMMA (F);

Time	VISITORS: Sacramento State	Score	Margin	HOME: Montana
07:58	GOOD! FT by MENKE, SUMMER	0-1	V 1	
07:58	GOOD! FT by MENKE, SUMMER	0-2	V 2	
07:31		3-2	H 1	GOOD! 3PTR by GOLIGOSKI, TAYLOR
05:50		4-2	H 2	GOOD! FT by ANDERSON, ABBY
05:50		5-2	H 3	GOOD! FT by ANDERSON, ABBY
05:26		7-2	H 5	GOOD! LAYUP by STOCKHOLM, EMMA
04:39		8-2	H 6	GOOD! FT by SCHOENING, MADI
04:38		9-2	H 7	GOOD! FT by FROHLICH, KYLIE
04:38		10-2	H 8	GOOD! FT by FROHLICH, KYLIE
03:55		13-2	H 11	GOOD! 3PTR by SCHOENING, MADI
03:30	GOOD! FT by KING, CAMARIAH	13-3	H 10	
03:30	GOOD! FT by KING, CAMARIAH	13-4	H 9	
03:15		15-4	H 11	GOOD! JUMPER by JOHNSTON, MCKENZIE [PNT]
01:53		16-4	H 12	GOOD! FT by SCHOENING, MADI [FB]
01:53		17-4	H 13	GOOD! FT by SCHOENING, MADI [FB]
01:13		18-4	H 14	GOOD! FT by SCHOENING, MADI
01:05	GOOD! FT by JOHNSON, TIANA [FB]	18-5	H 13	
00:46		20-5	H 15	GOOD! JUMPER by STOCKHOLM, EMMA [PNT]
00:35	GOOD! JUMPER by KING, CAMARIAH [PNT]	20-7	H 13	

Sacramento State 7, Montana 20

Official Scoring/Possession Reference Chart
Sacramento State vs Montana
Period 2
February 29, 2020 at Dahlberg Arena - Missoula

Period 2
Starters:
Sacramento State: 1 ENGER,MILEE (G); 4 KING,CAMARIAH (G); 11 MENKE,SUMMER (G); 22 BURKS,KENNEDY (G); 24 JOHNSON,TIANA (G);
Montana: 2 STILES,SOPHIA (G); 11 ANDERSON,ABBY (F); 23 GOLIGOSKI,TAYLOR (G); 32 JOHNSTON,MCKENZIE (G); 44 STOCKHOLM,EMMA (F);

Time	VISITORS: Sacramento State	Score	Margin	HOME: Montana
08:54		22-7	H 15	GOOD! JUMPER by FROHLICH, KYLIE
08:41	GOOD! LAYUP by JOHNSON, TIANA	22-9	H 13	
08:13	GOOD! FT by GIBSON, MILIA	22-10	H 12	
07:52		24-10	H 14	GOOD! JUMPER by STOCKHOLM, EMMA
07:32	GOOD! JUMPER by KING, CAMARIAH	24-12	H 12	
06:10		27-12	H 15	GOOD! 3PTR by HARRINGTON, GABI
05:31	GOOD! JUMPER by WILSON, JAKIRA	27-14	H 13	
05:16	GOOD! FT by WILSON, JAKIRA [FB]	27-15	H 12	
05:16	GOOD! FT by WILSON, JAKIRA [FB]	27-16	H 11	
04:46	GOOD! JUMPER by BURKS, KENNEDY	27-18	H 9	
04:20		28-18	H 10	GOOD! FT by STOCKHOLM, EMMA
04:20		29-18	H 11	GOOD! FT by STOCKHOLM, EMMA
04:03	GOOD! FT by JOHNSON, TIANA	29-19	H 10	
02:52		30-19	H 11	GOOD! FT by ANDERSON, ABBY
02:34		31-19	H 12	GOOD! FT by SCHOENING, MADI [FB]
02:02		33-19	H 14	GOOD! LAYUP by ANDERSON, ABBY
01:32		35-19	H 16	GOOD! LAYUP by SCHOENING, MADI
01:12	GOOD! FT by GIBSON, MILIA [FB]	35-20	H 15	
01:12	GOOD! FT by GIBSON, MILIA [FB]	35-21	H 14	
00:22		38-21	H 17	GOOD! 3PTR by GOLIGOSKI, TAYLOR

Sacramento State 21, Montana 38

Official Scoring/Possession Reference Chart
Sacramento State vs Montana
Period 3
February 29, 2020 at Dahlberg Arena - Missoula

Period 3
Starters:
Sacramento State: 1 ENGER,MILEE (G); 4 KING,CAMARIAH (G); 11 MENKE,SUMMER (G); 22 BURKS,KENNEDY (G); 24 JOHNSON,TIANA (G);
Montana: 2 STILES,SOPHIA (G); 11 ANDERSON,ABBY (F); 23 GOLIGOSKI,TAYLOR (G); 32 JOHNSTON,MCKENZIE (G); 44 STOCKHOLM,EMMA (F);

Time	VISITORS: Sacramento State	Score	Margin	HOME: Montana
09:49		40-21	H 19	GOOD! JUMPER by JOHNSTON, MCKENZIE
09:18	GOOD! FT by GIBSON, MILIA	40-22	H 18	
09:18	GOOD! FT by GIBSON, MILIA	40-23	H 17	
09:03		42-23	H 19	GOOD! JUMPER by JOHNSTON, MCKENZIE
07:56	GOOD! LAYUP by MENKE, SUMMER	42-25	H 17	
07:17		44-25	H 19	GOOD! JUMPER by JOHNSTON, MCKENZIE
06:54		46-25	H 21	GOOD! LAYUP by STOCKHOLM, EMMA [FB]
06:15	GOOD! FT by ENGER, MILEE	46-26	H 20	
05:58		48-26	H 22	GOOD! LAYUP by STOCKHOLM, EMMA [PNT]
05:42	GOOD! FT by ENOCHS, EMILY	48-27	H 21	
05:31		49-27	H 22	GOOD! FT by STOCKHOLM, EMMA
05:22		51-27	H 24	GOOD! JUMPER by JOHNSTON, MCKENZIE
05:03		52-27	H 25	GOOD! FT by SCHOENING, MADI [FB]
05:03		53-27	H 26	GOOD! FT by SCHOENING, MADI [FB]
04:34		55-27	H 28	GOOD! LAYUP by HARRINGTON, GABI
04:08		56-27	H 29	GOOD! FT by FROHLICH, KYLIE [FB]
04:08		57-27	H 30	GOOD! FT by FROHLICH, KYLIE [FB]
03:23	GOOD! FT by PANFILI, BROOKE	57-28	H 29	
03:23	GOOD! FT by PANFILI, BROOKE	57-29	H 28	
03:03		59-29	H 30	GOOD! JUMPER by FROHLICH, KYLIE
02:47	GOOD! JUMPER by ENGER, MILEE	59-31	H 28	
02:21		61-31	H 30	GOOD! JUMPER by STOCKHOLM, EMMA [PNT]
02:11	GOOD! FT by PANFILI, BROOKE	61-32	H 29	
02:11	GOOD! FT by PANFILI, BROOKE	61-33	H 28	
01:42		63-33	H 30	GOOD! LAYUP by HARRINGTON, GABI [PNT]
01:42		64-33	H 31	GOOD! FT by HARRINGTON, GABI
01:05	GOOD! FT by GIBSON, MILIA	64-34	H 30	
01:05	GOOD! FT by GIBSON, MILIA	64-35	H 29	
00:47		66-35	H 31	GOOD! LAYUP by PICKENS, JAMIE
00:22		68-35	H 33	GOOD! LAYUP by HARRINGTON, GABI [PNT]

Sacramento State 35, Montana 68

Official Scoring/Possession Reference Chart
Sacramento State vs Montana
Period 4
February 29, 2020 at Dahlberg Arena - Missoula

Period 4
Starters:
Sacramento State: 1 ENGER,MILEE (G); 4 KING,CAMARIAH (G); 11 MENKE,SUMMER (G); 22 BURKS,KENNEDY (G); 24 JOHNSON,TIANA (G);
Montana: 2 STILES,SOPHIA (G); 11 ANDERSON,ABBY (F); 23 GOLIGOSKI,TAYLOR (G); 32 JOHNSTON,MCKENZIE (G); 44 STOCKHOLM,EMMA (F);

Time	VISITORS: Sacramento State	Score	Margin	HOME: Montana
09:49	GOOD! FT by PANFILI, BROOKE	68-36	H 32	
09:49	GOOD! FT by PANFILI, BROOKE	68-37	H 31	
09:49	GOOD! FT by PANFILI, BROOKE	68-38	H 30	
09:30		70-38	H 32	GOOD! LAYUP by PICKENS, JAMIE
09:11		72-38	H 34	GOOD! LAYUP by JOHNSTON, MCKENZIE [FB]
08:30		73-38	H 35	GOOD! FT by ANDERSON, ABBY
08:30		74-38	H 36	GOOD! FT by ANDERSON, ABBY
07:30	GOOD! LAYUP by WILSON, JAKIRA [PNT]	74-40	H 34	
07:15		77-40	H 37	GOOD! 3PTR by SCHOENING, MADI
06:36	GOOD! FT by MENKE, SUMMER	77-41	H 36	
05:20		79-41	H 38	GOOD! JUMPER by STOCKHOLM, EMMA [PNT]
03:49		81-41	H 40	GOOD! JUMPER by PICKENS, JAMIE
03:36	GOOD! LAYUP by WILSON, JAKIRA	81-43	H 38	
03:16	GOOD! FT by ENGER, MILEE	81-44	H 37	
03:16	GOOD! FT by ENGER, MILEE	81-45	H 36	
02:52		83-45	H 38	GOOD! LAYUP by SCHOENING, MADI [PNT]
02:10		85-45	H 40	GOOD! JUMPER by JOHNSTON, MCKENZIE
01:33		87-45	H 42	GOOD! LAYUP by FROHLICH, KYLIE [PNT]
00:12		90-45	H 45	GOOD! 3PTR by HARRINGTON, GABI

Sacramento State 45, Montana 90

Official Substitutions Log
Sacramento State vs Montana
Period 1
February 29, 2020 at Dahlberg Arena - Missoula

VISITORS: Sacramento State	Time	Score	HOME: Montana
1 ENGER,MILEE			2 STILES,SOPHIA
4 KING,CAMARIAH			11 ANDERSON,ABBY
11 MENKE,SUMMER			23 GOLIGOSKI,TAYLOR
22 BURKS,KENNEDY			32 JOHNSTON,MCKENZIE
24 JOHNSON,TIANA			44 STOCKHOLM,EMMA
	04:54	2-7	SUB OUT: STILES,SOPHIA
	04:54		SUB OUT: ANDERSON,ABBY
	04:54		SUB OUT: GOLIGOSKI,TAYLOR
	04:54		SUB OUT: STOCKHOLM,EMMA
	04:54		SUB IN: HARRINGTON,GABI
	04:54		SUB IN: FROHLICH,KYLIE
	04:54		SUB IN: SCHOENING,MADI
	04:54		SUB IN: PICKENS,JAMIE
SUB OUT: 22 BURKS,KENNEDY	04:54		
SUB IN: 12 ENOCHS,EMILY	04:54		
SUB OUT: 11 MENKE,SUMMER	03:30	2-13	
SUB OUT: 24 JOHNSON,TIANA	03:30		
SUB IN: 22 BURKS,KENNEDY	03:30		
SUB IN: 32 GIBSON,MILIA	03:30		
	02:42	4-15	SUB OUT: FROHLICH,KYLIE
	02:42		SUB IN: STOCKHOLM,EMMA
	02:18	4-15	SUB OUT: HARRINGTON,GABI
	02:18		SUB IN: GOLIGOSKI,TAYLOR
SUB OUT: 1 ENGER,MILEE	02:18		
SUB OUT: 12 ENOCHS,EMILY	02:18		
SUB IN: 5 PANFILI,BROOKE	02:18		
SUB IN: 11 MENKE,SUMMER	02:18		
SUB OUT: 32 GIBSON,MILIA	01:30	4-17	
SUB IN: 24 JOHNSON,TIANA	01:30		
SUB OUT: 11 MENKE,SUMMER	01:13	4-18	
SUB IN: 12 ENOCHS,EMILY	01:13		
	01:05	4-18	SUB OUT: PICKENS,JAMIE
	01:05		SUB IN: ANDERSON,ABBY

Sacramento State 7, Montana 20

Official Substitutions Log
Sacramento State vs Montana
Period 2
February 29, 2020 at Dahlberg Arena - Missoula

VISITORS: Sacramento State	Time	Score	HOME: Montana
1 ENGER,MILEE			2 STILES,SOPHIA
4 KING,CAMARIAH			11 ANDERSON,ABBY
11 MENKE,SUMMER			23 GOLIGOSKI,TAYLOR
22 BURKS,KENNEDY			32 JOHNSTON,MCKENZIE
24 JOHNSON,TIANA			44 STOCKHOLM,EMMA
	09:58	-	SUB OUT: JOHNSTON,MCKENZIE
	09:58		SUB OUT: SCHOENING,MADI
	09:58		SUB OUT: STOCKHOLM,EMMA
	09:58		SUB IN: STILES,SOPHIA
	09:58		SUB IN: HARRINGTON,GABI
	09:58		SUB IN: FROHLICH,KYLIE
SUB OUT: 22 BURKS,KENNEDY	09:58		
SUB IN: 1 ENGER,MILEE	09:58		
SUB OUT: 5 PANFILI,BROOKE	09:43	-	
SUB IN: 20 WILSON,JAKIRA	09:43		
SUB OUT: 12 ENOCHS,EMILY	08:57	-	
SUB IN: 32 GIBSON,MILIA	08:57		
	08:13	9-22	SUB OUT: ANDERSON,ABBY
	08:13		SUB IN: STOCKHOLM,EMMA
	06:53	12-24	SUB OUT: STILES,SOPHIA
	06:53		SUB IN: JOHNSTON,MCKENZIE
SUB OUT: 24 JOHNSON,TIANA	06:53		
SUB IN: 22 BURKS,KENNEDY	06:53		
	05:16	14-27	SUB OUT: HARRINGTON,GABI
	05:16		SUB IN: SCHOENING,MADI
SUB OUT: 4 KING,CAMARIAH	05:16		
SUB OUT: 32 GIBSON,MILIA	05:16		
SUB IN: 12 ENOCHS,EMILY	05:16		
SUB IN: 24 JOHNSON,TIANA	05:16		
SUB OUT: 20 WILSON,JAKIRA	05:16		
SUB IN: 5 PANFILI,BROOKE	05:16		
SUB OUT: 1 ENGER,MILEE	04:03	18-29	
SUB IN: 4 KING,CAMARIAH	04:03		
	02:53	19-29	SUB OUT: FROHLICH,KYLIE
	02:53		SUB OUT: STOCKHOLM,EMMA
	02:53		SUB IN: ANDERSON,ABBY
	02:53		SUB IN: PICKENS,JAMIE
SUB OUT: 12 ENOCHS,EMILY	02:53		
SUB OUT: 24 JOHNSON,TIANA	02:53		
SUB IN: 1 ENGER,MILEE	02:53		
SUB IN: 32 GIBSON,MILIA	02:53		
SUB OUT: 5 PANFILI,BROOKE	01:53	19-33	
SUB IN: 20 WILSON,JAKIRA	01:53		
SUB OUT: 4 KING,CAMARIAH	01:32	19-35	
SUB IN: 5 PANFILI,BROOKE	01:32		
	01:12	19-35	SUB OUT: PICKENS,JAMIE
	01:12		SUB IN: FROHLICH,KYLIE
SUB OUT: 32 GIBSON,MILIA	01:12		
SUB IN: 12 ENOCHS,EMILY	01:12		

Sacramento State 21, Montana 38

Official Substitutions Log
Sacramento State vs Montana
Period 3
February 29, 2020 at Dahlberg Arena - Missoula

VISITORS: Sacramento State	Time	Score	HOME: Montana
1 ENGER,MILEE			2 STILES,SOPHIA
4 KING,CAMARIAH			11 ANDERSON,ABBY
11 MENKE,SUMMER			23 GOLIGOSKI,TAYLOR
22 BURKS,KENNEDY			32 JOHNSTON,MCKENZIE
24 JOHNSON,TIANA			44 STOCKHOLM,EMMA
	10:00	-	SUB OUT: FROHLICH,KYLIE
	10:00		SUB OUT: SCHOENING,MADI
	10:00		SUB IN: STILES,SOPHIA
	10:00		SUB IN: STOCKHOLM,EMMA
SUB OUT: 5 PANFILI,BROOKE	10:00		
SUB OUT: 12 ENOCHS,EMILY	10:00		
SUB OUT: 20 WILSON,JAKIRA	10:00		
SUB IN: 11 MENKE,SUMMER	10:00		
SUB IN: 24 JOHNSON,TIANA	10:00		
SUB IN: 32 GIBSON,MILIA	10:00		
	06:40	25-46	SUB OUT: ANDERSON,ABBY
	06:40		SUB IN: PICKENS,JAMIE
SUB OUT: 24 JOHNSON,TIANA	06:40		
SUB OUT: 32 GIBSON,MILIA	06:40		
SUB IN: 12 ENOCHS,EMILY	06:40		
SUB IN: 20 WILSON,JAKIRA	06:40		
	05:31	27-48	SUB OUT: STILES,SOPHIA
	05:31		SUB OUT: PICKENS,JAMIE
	05:31		SUB IN: HARRINGTON,GABI
	05:31		SUB IN: FROHLICH,KYLIE
	05:28	27-49	SUB OUT: STOCKHOLM,EMMA
	05:28		SUB IN: SCHOENING,MADI
SUB OUT: 22 BURKS,KENNEDY	05:03	27-51	
SUB IN: 24 JOHNSON,TIANA	05:03		
	04:43	27-53	SUB OUT: GOLIGOSKI,TAYLOR
	04:43		SUB IN: PICKENS,JAMIE
SUB OUT: 12 ENOCHS,EMILY	04:37	27-53	
SUB IN: 5 PANFILI,BROOKE	04:37		
SUB OUT: 11 MENKE,SUMMER	04:08	27-55	
SUB IN: 32 GIBSON,MILIA	04:08		
	03:57	27-57	SUB OUT: SCHOENING,MADI
	03:57		SUB IN: STOCKHOLM,EMMA
SUB OUT: 20 WILSON,JAKIRA	03:57		
SUB IN: 22 BURKS,KENNEDY	03:57		
	03:23	29-57	SUB OUT: JOHNSTON,MCKENZIE
	03:23		SUB IN: STILES,SOPHIA
SUB OUT: 24 JOHNSON,TIANA	01:42	33-63	
SUB IN: 12 ENOCHS,EMILY	01:42		

Sacramento State 35, Montana 68

Official Substitutions Log
Sacramento State vs Montana
Period 4
February 29, 2020 at Dahlberg Arena - Missoula

VISITORS: Sacramento State	Time	Score	HOME: Montana
1 ENGER,MILEE			2 STILES,SOPHIA
4 KING,CAMARIAH			11 ANDERSON,ABBY
11 MENKE,SUMMER			23 GOLIGOSKI,TAYLOR
22 BURKS,KENNEDY			32 JOHNSTON,MCKENZIE
24 JOHNSON,TIANA			44 STOCKHOLM,EMMA
	10:00	-	SUB OUT: STILES,SOPHIA
	10:00		SUB OUT: HARRINGTON,GABI
	10:00		SUB OUT: FROHLICH,KYLIE
	10:00		SUB OUT: STOCKHOLM,EMMA
	10:00		SUB IN: ANDERSON,ABBY
	10:00		SUB IN: GOLIGOSKI,TAYLOR
	10:00		SUB IN: JOHNSTON,MCKENZIE
	10:00		SUB IN: SCHOENING,MADI
SUB OUT: 12 ENOCHS,EMILY	10:00		
SUB OUT: 22 BURKS,KENNEDY	10:00		
SUB IN: 11 MENKE,SUMMER	10:00		
SUB IN: 20 WILSON,JAKIRA	10:00		
SUB OUT: 5 PANFILI,BROOKE	08:39	38-72	
SUB IN: 12 ENOCHS,EMILY	08:39		
	08:30	38-74	SUB OUT: ANDERSON,ABBY
	08:30		SUB IN: STOCKHOLM,EMMA
SUB OUT: 32 GIBSON,MILIA	08:30		
SUB IN: 24 JOHNSON,TIANA	08:30		
	06:36	40-77	SUB OUT: GOLIGOSKI,TAYLOR
	06:36		SUB IN: HARRINGTON,GABI
SUB OUT: 12 ENOCHS,EMILY	06:24	41-77	
SUB IN: 32 GIBSON,MILIA	06:24		
	05:52	41-77	SUB OUT: SCHOENING,MADI
	05:52		SUB IN: FROHLICH,KYLIE
SUB OUT: 11 MENKE,SUMMER	04:35	41-79	
SUB IN: 5 PANFILI,BROOKE	04:35		
	04:22	41-79	SUB OUT: HARRINGTON,GABI
	04:22		SUB IN: GOLIGOSKI,TAYLOR
SUB OUT: 32 GIBSON,MILIA	04:22		
SUB IN: 12 ENOCHS,EMILY	04:22		
	03:16	43-81	SUB OUT: GOLIGOSKI,TAYLOR
	03:16		SUB IN: STILES,SOPHIA
	03:07	45-81	SUB OUT: STOCKHOLM,EMMA
	03:07		SUB IN: SCHOENING,MADI
	01:51	45-85	SUB OUT: JOHNSTON,MCKENZIE
	01:51		SUB IN: HARRINGTON,GABI
SUB OUT: 20 WILSON,JAKIRA	01:51		
SUB IN: 32 GIBSON,MILIA	01:51		

Sacramento State 45, Montana 90

Official Shot Chart

Sacramento State vs Montana

PERIOD 1 Shots

February 29, 2020 at Dahlberg Arena - Missoula

Montana

Layups

(44) 42

Dunks

Sacramento State

Layups

04 01

Dunks

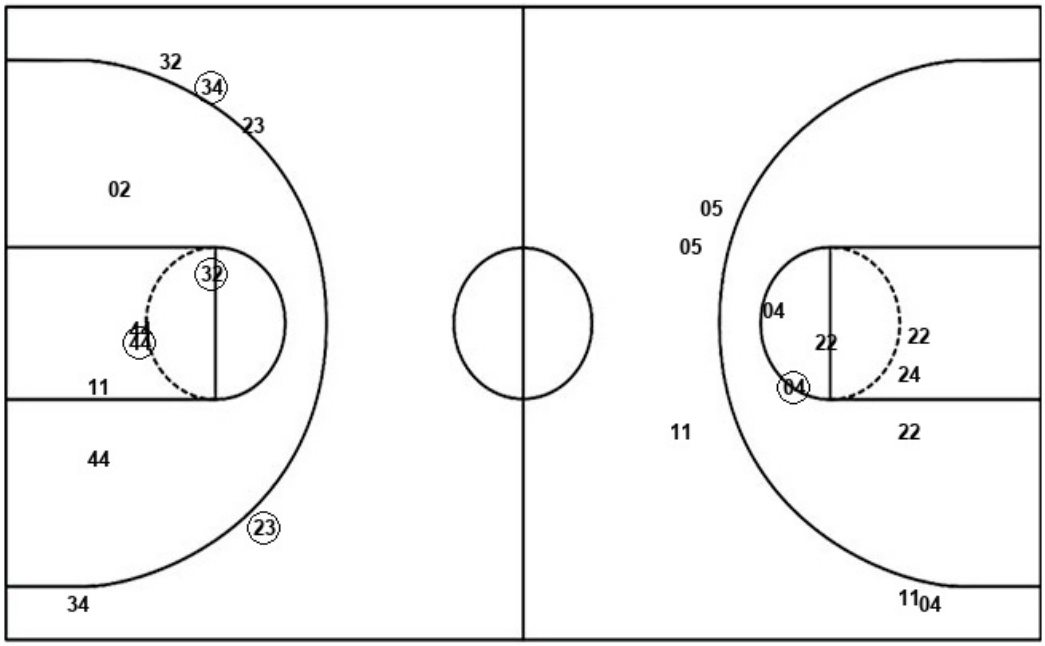

MON : Period 1	Made	Att	Pct
Layups	1	2	50.0
Dunks	0	0	0
2PT Field Goals	3	8	37.5
3PT Field Goals	2	5	40.0
Total Field Goals	**5**	**13**	**38.5**

SAC : Period 1	Made	Att	Pct
Layups	0	2	00.0
Dunks	0	0	0
2PT Field Goals	1	8	12.5
3PT Field Goals	0	5	00.0
Total Field Goals	**1**	**13**	**07.7**

Official Shot Chart

Sacramento State vs Montana

PERIOD 2 Shots

February 29, 2020 at Dahlberg Arena - Missoula

Montana

Sacramento State

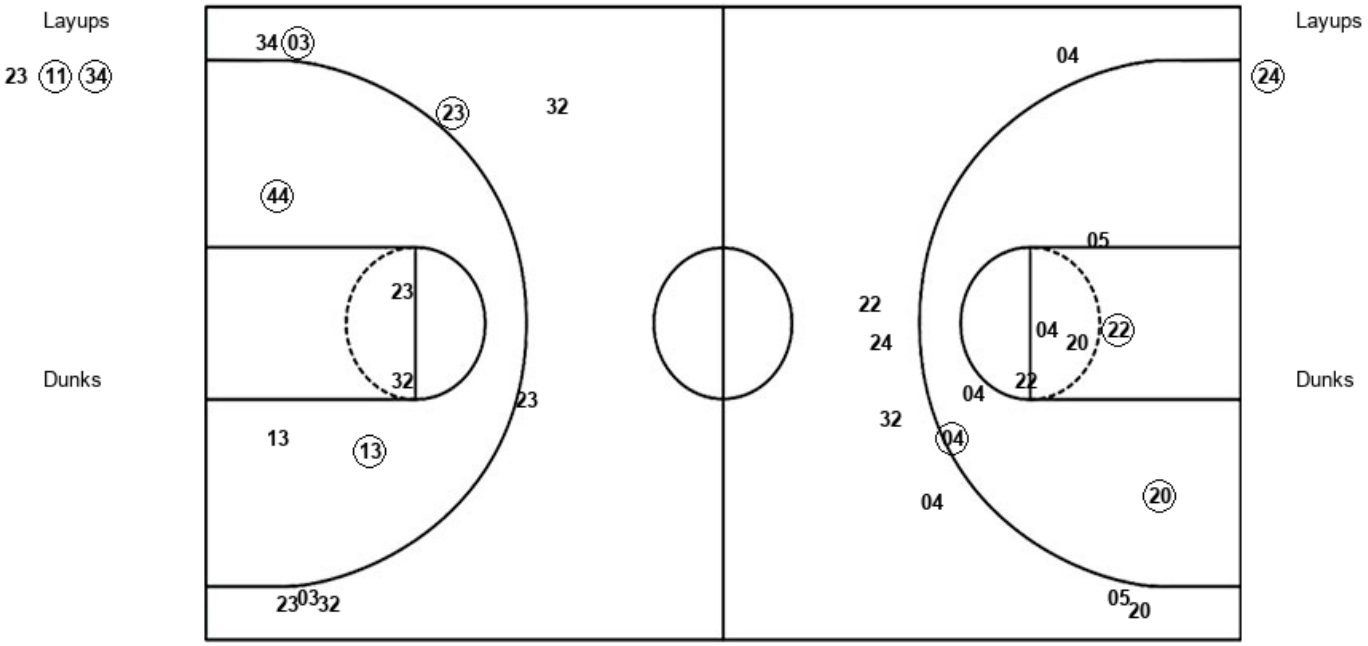

MON : Period 2	Made	Att	Pct
Layups	2	3	66.7
Dunks	0	0	0
2PT Field Goals	4	8	50.0
3PT Field Goals	2	8	25.0
Total Field Goals	**6**	**16**	**37.5**

SAC : Period 2	Made	Att	Pct
Layups	1	1	100.0
Dunks	0	0	0
2PT Field Goals	4	9	44.4
3PT Field Goals	0	7	00.0
Total Field Goals	**4**	**16**	**25.0**

Official Shot Chart

Sacramento State vs Montana

PERIOD 3 Shots

February 29, 2020 at Dahlberg Arena - Missoula

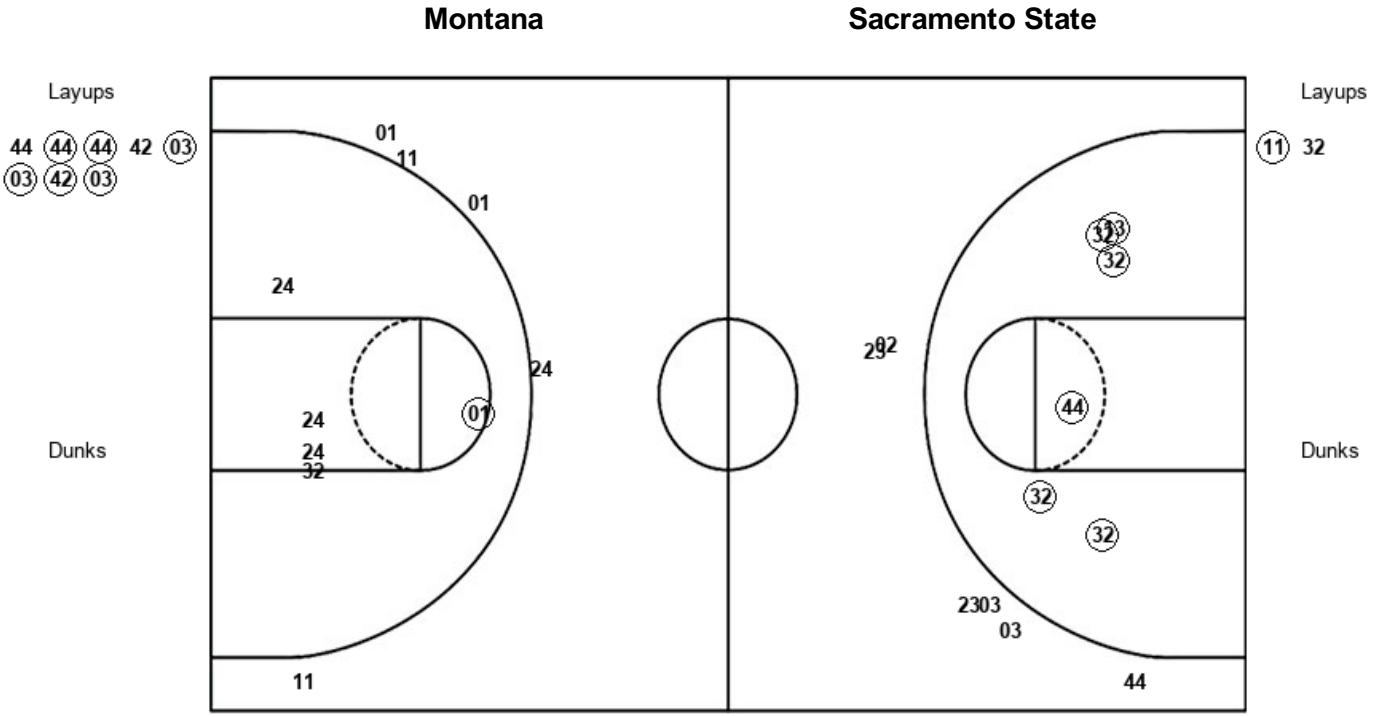

MON : Period 3	Made	Att	Pct
Layups	6	8	75.0
Dunks	0	0	0
2PT Field Goals	12	14	85.7
3PT Field Goals	0	6	00.0
Total Field Goals	**12**	**20**	**60.0**

SAC : Period 3	Made	Att	Pct
Layups	1	2	50.0
Dunks	0	0	0
2PT Field Goals	2	7	28.6
3PT Field Goals	0	5	00.0
Total Field Goals	**2**	**12**	**16.7**

Official Shot Chart

Sacramento State vs Montana

PERIOD 4 Shots

February 29, 2020 at Dahlberg Arena - Missoula

Montana

Layups

42 32 34 32 34
03 13

Dunks

12
12
24

Sacramento State

Layups

11 20 24 20 01
20 05 12

Dunks

34
23
34
32
03
44
44
44 42
32
34

MON : Period 4	Made	Att	Pct
Layups	4	7	57.1
Dunks	0	0	0
2PT Field Goals	7	13	53.8
3PT Field Goals	2	5	40.0
Total Field Goals	**9**	**18**	**50.0**

SAC : Period 4	Made	Att	Pct
Layups	2	8	25.0
Dunks	0	0	0
2PT Field Goals	2	11	18.2
3PT Field Goals	0	0	0
Total Field Goals	**2**	**11**	**18.2**

Official Shot Chart

Sacramento State vs Montana

Sacramento State Team Shots

February 29, 2020 at Dahlberg Arena - Missoula

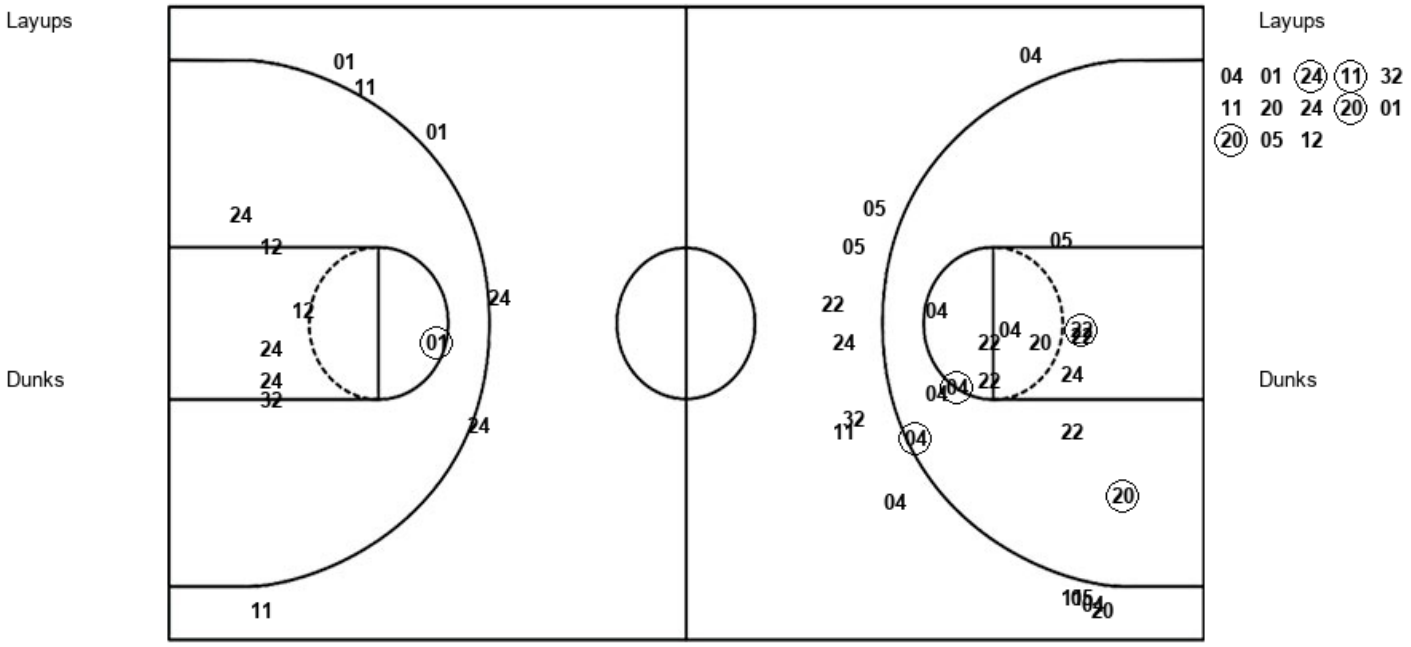

SAC : Period 1	Made	Att	Pct
Layups	0	2	00.0
Dunks	0	0	0
2PT Field Goals	1	8	12.5
3PT Field Goals	0	5	00.0
Total Field Goals	**1**	**13**	**07.7**

SAC : Period 2	Made	Att	Pct
Layups	1	1	100.0
Dunks	0	0	0
2PT Field Goals	4	9	44.4
3PT Field Goals	0	7	00.0
Total Field Goals	**4**	**16**	**25.0**

SAC : Period 3	Made	Att	Pct
Layups	1	2	50.0
Dunks	0	0	0
2PT Field Goals	2	7	28.6
3PT Field Goals	0	5	00.0
Total Field Goals	**2**	**12**	**16.7**

SAC : Period 4	Made	Att	Pct
Layups	2	8	25.0
Dunks	0	0	0
2PT Field Goals	2	11	18.2
3PT Field Goals	0	0	0
Total Field Goals	**2**	**11**	**18.2**

Official Shot Chart

Sacramento State vs Montana

Montana Team Shots

February 29, 2020 at Dahlberg Arena - Missoula

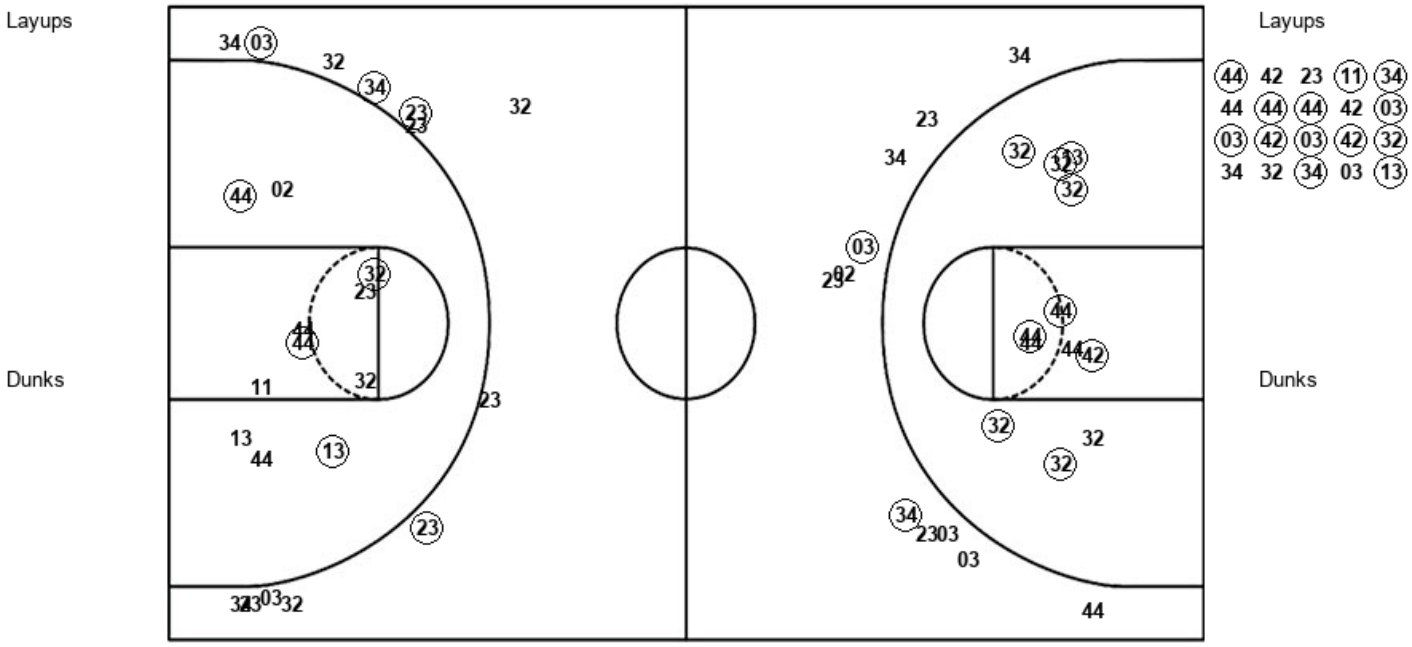

MON : Period 1	Made	Att	Pct
Layups	1	2	50.0
Dunks	0	0	0
2PT Field Goals	3	8	37.5
3PT Field Goals	2	5	40.0
Total Field Goals	**5**	**13**	**38.5**

MON : Period 2	Made	Att	Pct
Layups	2	3	66.7
Dunks	0	0	0
2PT Field Goals	4	8	50.0
3PT Field Goals	2	8	25.0
Total Field Goals	**6**	**16**	**37.5**

MON : Period 3	Made	Att	Pct
Layups	6	8	75.0
Dunks	0	0	0
2PT Field Goals	12	14	85.7
3PT Field Goals	0	6	00.0
Total Field Goals	**12**	**20**	**60.0**

MON : Period 4	Made	Att	Pct
Layups	4	7	57.1
Dunks	0	0	0
2PT Field Goals	7	13	53.8
3PT Field Goals	2	5	40.0
Total Field Goals	**9**	**18**	**50.0**