

FINAL SCORE



Eastern Ky.

85



Austin Peay

93

February 15, 2020 • Winfield Dunn Center

FINAL STATISTICS

Official Box Score
Eastern Ky. vs Austin Peay
Game Totals -- Final Statistics
February 15, 2020 at Winfield Dunn Center



Eastern Ky. 85

No.	Player	S	Pts	FG	3FG	FT	OR	DR	TR	PF	A	TO	Blk	Stl	Min	+/-
00	CRUICKSHANK, RUSSHARD	G	5	2-9	1-3	0-0	0	2	2	1	0	2	0	2	34	-5
02	KING, TRE	F	23	7-11	0-0	9-9	2	2	4	5	0	1	2	0	33	1
11	BROWN, JOMARU	G	18	5-11	0-1	8-10	0	2	2	4	1	5	0	0	25	5
12	TAYLOR, TY	G	17	8-17	1-4	0-0	2	3	5	4	1	4	0	3	33	-12
24	MORENO, MICHAEL	F	7	2-4	1-3	2-4	0	6	6	3	1	1	0	0	30	6
13	BALOGUN, TARIQ	F	0	0-0	0-0	0-0	0	0	0	2	0	0	0	0	5	-9
21	ANDERSON, LACHLAN	F	13	5-7	1-3	2-2	1	7	8	5	0	0	0	1	28	-9
23	CARMICAL, CAMERON	G	2	0-0	0-0	2-3	1	0	1	2	1	1	0	2	12	-19
TEAM								2	2	4	1	1				
TOTALS			85	29-59	4-14	23-28	8	24	32	27	4	15	2	8	200	

Shooting By Period

Period	FG	FG%	3FG	3FG%	FT	FT%
1st Half	12-31	39%	1-7	14%	7-8	88%
2nd Half	17-28	61%	3-7	43%	16-20	80%
Game	29-59	49.2%	4-14	28.6%	23-28	82.1%

Last FG: 2nd-00:19
Largest lead: By 0 at
Technical Fouls: #0 TEAM @ 1st - 03:58;

Austin Peay 93

No.	Player	S	Pts	FG	3FG	FT	OR	DR	TR	PF	A	TO	Blk	Stl	Min	+/-
01	PAEZ, CARLOS	G	3	0-5	0-2	3-3	1	1	2	5	2	0	0	1	24	9
04	BUTLER, ANTWUAN	G	6	2-3	1-1	1-2	0	2	2	4	2	0	0	0	17	3
05	ADAMS, JORDYN	G	23	10-20	1-5	2-2	3	2	5	1	3	4	0	2	38	5
14	ABAEV, ELI	F	19	4-10	0-0	11-18	7	5	12	3	1	1	1	1	33	9
21	TAYLOR, TERRY	F	19	9-18	0-2	1-3	7	6	13	1	2	2	4	2	36	8
00	HINSON, EVAN	G	12	3-8	0-3	6-8	1	1	2	3	0	2	0	1	20	0
11	CONTEH, SITA	F	0	0-1	0-1	0-0	1	0	1	0	0	1	0	0	4	1
22	WOODARD, ALEC	G	11	3-7	3-5	2-2	2	2	4	4	1	0	0	0	24	5
24	SILVEIRA, MATHEUS	C	0	0-0	0-0	0-0	0	0	0	2	0	0	0	0	4	0
TEAM								2	4	6	0	2				
TOTALS			93	31-72	5-19	26-38	24	23	47	23	11	12	5	7	200	

Shooting By Period

Period	FG	FG%	3FG	3FG%	FT	FT%
1st Half	17-37	46%	2-13	15%	10-18	56%
2nd Half	14-35	40%	3-6	50%	16-20	80%
Game	31-72	43.1%	5-19	26.3%	26-38	68.4%

Last FG: 2nd-00:10
Largest lead: By 15 at
Technical Fouls: None.

Game Notes:

Officials: James Hlcks, Kevin Driver, John Garrett
Attendance: 1851

Start Time: 10:30 PM
Conference Game;

Score	1st	2nd	TOT
EKU	32	53	85
APSU	46	47	93

EKU led for 0:00. APSU led for 39:17.
Game was tied for 0:0.
Times tied: 0 Lead Changes: 0

Points from	EKU	APSU
In the Paint	36	48
Off Turns	9	24
2nd Chance	10	23
Fast Break	6	14
Bench	15	23

Official Box Score
Eastern Ky. vs Austin Peay
First Half Statistics Only
February 15, 2020 at Winfield Dunn Center



Eastern Ky. 32

No.	Player	S	Pts	FG	3FG	FT	OR	DR	TR	PF	A	TO	Blk	Stl	Min
00	CRUICKSHANK, RUSSHARD	G	2	1-7	0-2	0-0	0	1	1	1	0	1	0	1	18
02	KING, TRE	F	11	3-6	0-0	5-5	1	0	1	2	0	0	0	0	16
11	BROWN, JOMARU	G	2	1-3	0-0	0-0	0	0	0	2	0	4	0	0	9
12	TAYLOR, TY	G	2	1-6	0-1	0-0	2	2	4	1	0	2	0	2	17
24	MORENO, MICHAEL	F	5	2-3	1-2	0-0	0	3	3	1	0	1	0	0	13
13	BALOGUN, TARIQ	F	0	0-0	0-0	0-0	0	0	0	1	0	0	0	0	4
21	ANDERSON, LACHLAN	F	10	4-6	0-2	2-2	1	5	6	2	0	0	0	0	14
23	CARMICAL, CAMERON	G	0	0-0	0-0	0-1	0	0	0	2	1	1	0	2	9
	TEAM			0-0			2	0	2	1		1			
TOTALS			32	12-31	1-7	7-8	6	11	17	13	1	10	0	5	100

Shooting By Period

Period	FG	FG%	3FG	3FG%	FT	FT%
1st Half	12-31	39%	1-7	14%	7-8	88%
Game	29-59	49.2%	4-14	28.6%	23-28	82.1%

Last FG Half: EKU 2nd-00:19

Austin Peay 46

No.	Player	S	Pts	FG	3FG	FT	OR	DR	TR	PF	A	TO	Blk	Stl	Min
01	PAEZ, CARLOS	G	2	0-3	0-2	2-2	0	0	0	2	1	0	0	1	11
04	BUTLER, ANTWUAN	G	5	2-3	1-1	0-0	0	1	1	2	1	0	0	0	10
05	ADAMS, JORDYN	G	12	6-9	0-2	0-0	2	2	4	1	0	3	0	1	18
14	ABAEV, ELI	F	9	2-3	0-0	5-10	4	3	7	1	1	0	0	1	16
21	TAYLOR, TERRY	F	11	5-9	0-1	1-2	5	4	9	1	2	1	4	2	18
00	HINSON, EVAN	G	4	1-5	0-3	2-4	1	1	2	0	0	1	0	1	11
11	CONTEH, SITA	F	0	0-1	0-1	0-0	1	0	1	0	0	1	0	0	4
22	WOODARD, ALEC	G	3	1-4	1-3	0-0	1	0	1	1	1	0	0	0	10
24	SILVEIRA, MATHEUS	C	0	0-0	0-0	0-0	0	0	0	1	0	0	0	0	2
	TEAM			0-0			1	3	4	0		1			
TOTALS			46	17-37	2-13	10-18	15	14	29	9	6	7	4	6	100

Shooting By Period

Period	FG	FG%	3FG	3FG%	FT	FT%
1st Half	17-37	46%	2-13	15%	10-18	56%
Game	31-72	43.1%	5-19	26.3%	26-38	68.4%

Last FG Half: APSU 2nd-00:10

Game Notes:

Officials: James Hlcks, Kevin Driver, John Garrett
 Attendance: 1851

Start Time: 10:30 PM
 Conference Game;

Score	1st	2nd	TOT
EKU	32	53	85
APSU	46	47	93

Points from (This Period)	EKU	APSU
In the Paint	20	26
Off Turns	4	17
2nd Chance	6	11
Fast Break	2	8
Bench	10	7

Official Play-By-Play
Eastern Ky. vs Austin Peay
First Half
February 15, 2020 at Winfield Dunn Center



Period 1

Starters:

Eastern Ky.: 00 CRUICKSHANK, RUSSHARD (G); 2 KING, TRE (F); 11 BROWN, JOMARU (G); 12 TAYLOR, TY (G); 24 MORENO, MICHAEL (F);

Austin Peay: 1 PAEZ, CARLOS (G); 4 BUTLER, ANTWUAN (G); 5 ADAMS, JORDYN (G); 14 ABAEV, ELI (F); 21 TAYLOR, TERRY (F);

Time	VISITORS: Eastern Ky.	Score	Margin	HOME: Austin Peay
19:51	TURNOVER by MORENO, MICHAEL			
19:51				STEAL by TAYLOR, TERRY
19:34		2-0	H 2	GOOD! LAYUP by TAYLOR, TERRY
19:13	GOOD! JUMPER by TAYLOR, TY [PNT]	2-2	T	
18:56		4-2	H 2	GOOD! LAYUP by ADAMS, JORDYN
18:44	TURNOVER by BROWN, JOMARU			
18:44				STEAL by ADAMS, JORDYN
18:32		6-2	H 4	GOOD! LAYUP by TAYLOR, TERRY
18:03	GOOD! LAYUP by BROWN, JOMARU [PNT]	6-4	H 2	
17:53				TURNOVER by TAYLOR, TERRY
17:53	STEAL by TAYLOR, TY			
17:49	MISSED LAYUP by TAYLOR, TY			
17:46	REBOUND (OFF) by TAYLOR, TY			
17:46	MISSED LAYUP by TAYLOR, TY			
17:45				REBOUND (DEF) by TAYLOR, TERRY
17:39		8-4	H 4	GOOD! LAYUP by BUTLER, ANTWUAN [FB]
17:39				ASSIST by PAEZ, CARLOS
17:27	GOOD! JUMPER by KING, TRE	8-6	H 2	
17:13	FOUL by CRUICKSHANK, RUSSHARD			
17:13	SUB OUT: MORENO, MICHAEL			
17:13	SUB IN: ANDERSON, LACHLAN			
16:52		11-6	H 5	GOOD! 3PTR by BUTLER, ANTWUAN
16:52				ASSIST by TAYLOR, TERRY
16:31	MISSED LAYUP by BROWN, JOMARU [PNT]			
16:28				REBOUND (DEF) by ABAEV, ELI
16:22				MISSED LAYUP by ADAMS, JORDYN
16:21				REBOUND (OFF) by ABAEV, ELI
16:21	FOUL by BROWN, JOMARU			
16:21				MISSED FT by ABAEV, ELI
16:21				REBOUND (DEADB) by TEAM
16:21				MISSED FT by ABAEV, ELI
16:20	REBOUND (DEF) by ANDERSON, LACHLAN			
16:04	MISSED LAYUP by BROWN, JOMARU			
16:02				REBOUND (DEF) by TAYLOR, TERRY
15:56				MISSED 3PTR by TAYLOR, TERRY
15:53	REBOUND (DEF) by TAYLOR, TY			
15:42	MISSED LAYUP by TAYLOR, TY [PNT]			
15:42				BLOCK by TAYLOR, TERRY
15:42	REBOUND (OFF) by TAYLOR, TY			
15:42				FOUL by ADAMS, JORDYN [PNT]
15:42				SUB OUT: BUTLER, ANTWUAN
15:34	GOOD! LAYUP by ANDERSON, LACHLAN	11-8	H 3	SUB IN: HINSON, EVAN
15:30				SUB OUT: ABAEV, ELI
15:30				SUB IN: CONTEH, SITA
15:19				TURNOVER by TEAM
15:07	TURNOVER by BROWN, JOMARU [PNT]			
15:07				STEAL by HINSON, EVAN
14:45		13-8	H 5	GOOD! LAYUP by ADAMS, JORDYN [PNT]
14:37	TURNOVER by BROWN, JOMARU [PNT]			
14:37				STEAL by PAEZ, CARLOS
14:22				MISSED 3PTR by CONTEH, SITA
14:19	REBOUND (DEF) by TAYLOR, TY			
14:08	MISSED 3PTR by CRUICKSHANK, RUSSHARD			
14:06				REBOUND (DEF) by TAYLOR, TERRY
13:51				MISSED 3PTR by PAEZ, CARLOS
13:47				REBOUND (OFF) by ADAMS, JORDYN
13:44				MISSED 3PTR by HINSON, EVAN
13:41				REBOUND (OFF) by CONTEH, SITA
13:29				MISSED 3PTR by ADAMS, JORDYN
13:27				REBOUND (OFF) by TEAM
13:27				SUB OUT: PAEZ, CARLOS
13:27				SUB OUT: TAYLOR, TERRY
13:27				SUB IN: BUTLER, ANTWUAN
13:27				SUB IN: SILVEIRA, MATHEUS
13:27	SUB OUT: BROWN, JOMARU			
13:27	SUB IN: MORENO, MICHAEL			
13:19	FOUL by ANDERSON, LACHLAN			
13:19		14-8	H 6	GOOD! FT by HINSON, EVAN
13:19				MISSED FT by HINSON, EVAN

Time	VISITORS: Eastern Ky.	Score	Margin	HOME: Austin Peay
13:18	REBOUND (DEF) by MORENO, MICHAEL			
13:04	GOOD! DUNK by ANDERSON, LACHLAN	14-10	H 4	
12:32				MISSED 3PTR by HINSON, EVAN
12:29	REBOUND (DEF) by ANDERSON, LACHLAN			
12:22	MISSED JUMPER by KING, TRE			
12:18				REBOUND (DEF) by ADAMS, JORDYN
11:56				TURNOVER by CONTEH, SITA
11:56	STEAL by TAYLOR, TY			
11:52				FOUL by SILVEIRA, MATHEUS
11:52	TIMEOUT MEDIA			
11:52				SUB OUT: CONTEH, SITA
11:52				SUB OUT: SILVEIRA, MATHEUS
11:52				SUB IN: ABAEV, ELI
11:52				SUB IN: TAYLOR, TERRY
11:52	SUB OUT: CRUICKSHANK, RUSSHARD			
11:52	SUB OUT: KING, TRE			
11:52	SUB OUT: TAYLOR, TY			
11:52	SUB IN: BROWN, JOMARU			
11:52	SUB IN: BALOGUN, TARIQ			
11:52	SUB IN: CARMICAL, CAMERON			
11:52	GOOD! FT by ANDERSON, LACHLAN	14-11	H 3	
11:52	GOOD! FT by ANDERSON, LACHLAN	14-12	H 2	
11:48		16-12	H 4	GOOD! LAYUP by ADAMS, JORDYN [FB]
11:14	GOOD! LAYUP by MORENO, MICHAEL	16-14	H 2	
10:59				TURNOVER by ADAMS, JORDYN
10:59	STEAL by CARMICAL, CAMERON			
10:47	FOUL by BROWN, JOMARU			
10:47	TURNOVER by BROWN, JOMARU			
10:47				SUB OUT: HINSON, EVAN
10:47				SUB OUT: ADAMS, JORDYN
10:47				SUB IN: PAEZ, CARLOS
10:47				SUB IN: WOODARD, ALEC
10:35	FOUL by CARMICAL, CAMERON			
10:20		18-14	H 4	GOOD! LAYUP by TAYLOR, TERRY
10:20				ASSIST by ABAEV, ELI
10:08	GOOD! JUMPER by ANDERSON, LACHLAN [PNT]	18-16	H 2	
09:57		21-16	H 5	GOOD! 3PTR by WOODARD, ALEC
09:57				ASSIST by BUTLER, ANTWUAN
09:40				FOUL by PAEZ, CARLOS
09:40	SUB OUT: BROWN, JOMARU			
09:40	SUB IN: CRUICKSHANK, RUSSHARD			
09:38				FOUL by BUTLER, ANTWUAN [PNT]
09:34	MISSED 3PTR by ANDERSON, LACHLAN			
09:30				REBOUND (DEF) by BUTLER, ANTWUAN
09:19				MISSED JUMPER by BUTLER, ANTWUAN
09:17				REBOUND (OFF) by TAYLOR, TERRY
09:12				MISSED LAYUP by PAEZ, CARLOS
09:07	REBOUND (DEF) by ANDERSON, LACHLAN			
09:01	TURNOVER by CARMICAL, CAMERON			
09:01				STEAL by TAYLOR, TERRY
09:01				SUB OUT: BUTLER, ANTWUAN
09:01				SUB IN: ADAMS, JORDYN
09:01	SUB OUT: BALOGUN, TARIQ			
09:01	SUB OUT: CARMICAL, CAMERON			
09:01	SUB IN: KING, TRE			
09:01	SUB IN: TAYLOR, TY			
08:46	FOUL by ANDERSON, LACHLAN [PNT]			
08:46		22-16	H 6	GOOD! FT by ABAEV, ELI
08:46	SUB OUT: ANDERSON, LACHLAN			
08:46	SUB IN: CARMICAL, CAMERON			
08:46				MISSED FT by ABAEV, ELI
08:44				REBOUND (OFF) by WOODARD, ALEC
08:39		24-16	H 8	GOOD! JUMPER by ADAMS, JORDYN
08:39				ASSIST by TAYLOR, TERRY
08:12				FOUL by TAYLOR, TERRY
08:12	GOOD! FT by KING, TRE	24-17	H 7	
08:12	GOOD! FT by KING, TRE	24-18	H 6	
08:07		26-18	H 8	GOOD! LAYUP by ADAMS, JORDYN [FB]
07:56	FOUL by TAYLOR, TY			
07:56	TURNOVER by TAYLOR, TY			
07:56	TIMEOUT MEDIA			
07:56				SUB OUT: PAEZ, CARLOS
07:56				SUB IN: HINSON, EVAN
07:46		28-18	H 10	GOOD! DUNK by HINSON, EVAN
07:46				ASSIST by WOODARD, ALEC
07:29	GOOD! 3PTR by MORENO, MICHAEL	28-21	H 7	
07:23				TURNOVER by ADAMS, JORDYN
07:23	STEAL by CARMICAL, CAMERON			
07:02	MISSED LAYUP by CRUICKSHANK, RUSSHARD			
07:00				REBOUND (DEF) by TEAM

Time	VISITORS: Eastern Ky.	Score	Margin	HOME: Austin Peay
06:32				MISSED JUMPER by HINSON, EVAN
06:29				REBOUND (OFF) by TAYLOR, TERRY
06:27				MISSED 3PTR by WOODARD, ALEC
06:25				REBOUND (OFF) by TAYLOR, TERRY
06:22	FOUL by MORENO, MICHAEL			
06:22		29-21	H 8	GOOD! FT by ABAEV, ELI
06:22				SUB OUT: WOODARD, ALEC
06:22				SUB IN: BUTLER, ANTWUAN
06:22				MISSED FT by ABAEV, ELI
06:20	REBOUND (DEF) by MORENO, MICHAEL			
06:00	MISSED JUMPER by KING, TRE			
05:58				REBOUND (DEF) by ABAEV, ELI
05:48				SUB OUT: HINSON, EVAN
05:48				SUB IN: PAEZ, CARLOS
05:39				MISSED 3PTR by PAEZ, CARLOS
05:36				REBOUND (OFF) by ABAEV, ELI
05:35		31-21	H 10	GOOD! LAYUP by ABAEV, ELI
05:25				FOUL by BUTLER, ANTWUAN
05:25				SUB OUT: BUTLER, ANTWUAN
05:25				SUB IN: WOODARD, ALEC
05:22	GOOD! JUMPER by KING, TRE [PNT]	31-23	H 8	
05:22				FOUL by WOODARD, ALEC [PNT]
05:22	GOOD! FT by KING, TRE	31-24	H 7	
05:22	SUB OUT: MORENO, MICHAEL			
05:22	SUB IN: ANDERSON, LACHLAN			
05:11				MISSED JUMPER by TAYLOR, TERRY
05:07				REBOUND (OFF) by ADAMS, JORDYN
05:07		33-24	H 9	GOOD! LAYUP by ADAMS, JORDYN
04:55	MISSED LAYUP by CRUICKSHANK, RUSSHARD			
04:55				BLOCK by TAYLOR, TERRY
04:55	REBOUND (OFF) by TEAM			
04:54	TURNOVER by CRUICKSHANK, RUSSHARD			
04:54				STEAL by ABAEV, ELI
04:50		35-24	H 11	GOOD! DUNK by ABAEV, ELI [FB]
04:37	GOOD! LAYUP by CRUICKSHANK, RUSSHARD	35-26	H 9	
04:37	ASSIST by CARMICAL, CAMERON			
04:31				MISSED LAYUP by WOODARD, ALEC
04:21				REBOUND (OFF) by ABAEV, ELI
04:18				MISSED LAYUP by ABAEV, ELI
04:15				REBOUND (OFF) by ABAEV, ELI
04:05				MISSED 3PTR by WOODARD, ALEC
04:02				REBOUND (OFF) by TAYLOR, TERRY
04:01		37-26	H 11	GOOD! DUNK by TAYLOR, TERRY
03:58	FOUL (TECH) by TEAM			
03:58	TURNOVER by TEAM			
03:58		38-26	H 12	GOOD! FT by PAEZ, CARLOS
03:58		39-26	H 13	GOOD! FT by PAEZ, CARLOS
03:57				FOUL by PAEZ, CARLOS
03:57				SUB OUT: PAEZ, CARLOS
03:57				SUB IN: HINSON, EVAN
03:57	MISSED FT by CARMICAL, CAMERON [FB]			
03:56				REBOUND (DEF) by TAYLOR, TERRY
03:43				TURNOVER by HINSON, EVAN
03:33	TURNOVER by TAYLOR, TY			
03:25		41-26	H 15	GOOD! JUMPER by TAYLOR, TERRY
03:08	MISSED 3PTR by ANDERSON, LACHLAN			
03:06				REBOUND (DEF) by ADAMS, JORDYN
02:51				TURNOVER by ADAMS, JORDYN
02:51	STEAL by CRUICKSHANK, RUSSHARD			
02:46	MISSED LAYUP by CRUICKSHANK, RUSSHARD			
02:42	REBOUND (OFF) by ANDERSON, LACHLAN			
02:42	GOOD! LAYUP by ANDERSON, LACHLAN	41-28	H 13	
02:31	FOUL by CARMICAL, CAMERON [PNT]			
02:31		42-28	H 14	GOOD! FT by TAYLOR, TERRY
02:31	SUB OUT: CARMICAL, CAMERON			
02:31	SUB IN: MORENO, MICHAEL			
02:31				MISSED FT by TAYLOR, TERRY
02:30	REBOUND (DEF) by ANDERSON, LACHLAN			
02:15	MISSED LAYUP by KING, TRE			
02:15				BLOCK by TAYLOR, TERRY
02:15	REBOUND (OFF) by TEAM			
02:06	MISSED LAYUP by CRUICKSHANK, RUSSHARD [PNT]			
02:06				BLOCK by TAYLOR, TERRY
01:57	REBOUND (OFF) by KING, TRE			
01:56	GOOD! DUNK by KING, TRE	42-30	H 12	
01:43				MISSED 3PTR by HINSON, EVAN
01:41	REBOUND (DEF) by ANDERSON, LACHLAN			
01:41				FOUL by ABAEV, ELI
01:41	GOOD! FT by KING, TRE [FB]	42-31	H 11	
01:41	GOOD! FT by KING, TRE [FB]	42-32	H 10	

Time	VISITORS: Eastern Ky.	Score	Margin	HOME: Austin Peay
01:31				MISSED LAYUP by TAYLOR, TERRY [PNT]
01:29				REBOUND (OFF) by HINSON, EVAN
01:29	FOUL by KING, TRE [PNT]			
01:29				MISSED FT by HINSON, EVAN
01:29				REBOUND (DEADB) by TEAM
01:29		43-32	H 11	GOOD! FT by HINSON, EVAN
01:06	MISSED 3PTR by CRUICKSHANK, RUSSHARD			
01:04				REBOUND (DEF) by TEAM
00:53				MISSED 3PTR by ADAMS, JORDYN
00:49				REBOUND (OFF) by TAYLOR, TERRY
00:48				MISSED JUMPER by TAYLOR, TERRY [PNT]
00:47	REBOUND (DEF) by MORENO, MICHAEL			
00:43	MISSED LAYUP by TAYLOR, TY			
00:42				REBOUND (DEF) by ABAEV, ELI
00:42	FOUL by KING, TRE			
00:42		44-32	H 12	GOOD! FT by ABAEV, ELI
00:42	SUB OUT: KING, TRE			
00:42	SUB IN: BALOGUN, TARIQ			
00:42				MISSED FT by ABAEV, ELI
00:39	REBOUND (DEF) by CRUICKSHANK, RUSSHARD			
00:20	MISSED 3PTR by MORENO, MICHAEL			
00:16				REBOUND (DEF) by HINSON, EVAN
00:09	FOUL by BALOGUN, TARIQ			
00:09		45-32	H 13	GOOD! FT by ABAEV, ELI
00:09		46-32	H 14	GOOD! FT by ABAEV, ELI
00:03	MISSED 3PTR by TAYLOR, TY			
00:01				REBOUND (DEF) by TEAM

Eastern Ky. 32, Austin Peay 46

Points from (This Period)	EKU	APSU
In the Paint	20	26
Off Turns	4	17
2nd Chance	6	11
Fast Break	2	8
Bench	10	7

Official Box Score
Eastern Ky. vs Austin Peay
Second Half Statistics Only
February 15, 2020 at Winfield Dunn Center



Eastern Ky. 53

No.	Player	S	Pts	FG	3FG	FT	OR	DR	TR	PF	A	TO	Blk	Stl	Min
00	CRUICKSHANK, RUSSHARD	G	3	1-2	1-1	0-0	0	1	1	0	0	1	0	1	16
02	KING, TRE	F	12	4-5	0-0	4-4	1	2	3	3	0	1	2	0	16
11	BROWN, JOMARU	G	16	4-8	0-1	8-10	0	2	2	2	1	1	0	0	16
12	TAYLOR, TY	G	15	7-11	1-3	0-0	0	1	1	3	1	2	0	1	16
24	MORENO, MICHAEL	F	2	0-1	0-1	2-4	0	3	3	2	1	0	0	0	17
13	BALOGUN, TARIQ	F	0	0-0	0-0	0-0	0	0	0	1	0	0	0	0	1
21	ANDERSON, LACHLAN	F	3	1-1	1-1	0-0	0	2	2	3	0	0	0	1	14
23	CARMICAL, CAMERON	G	2	0-0	0-0	2-2	1	0	1	0	0	0	0	0	3
TEAM				0-0				0	2	2	0	0			
TOTALS			53	17-28	3-7	16-20	2	13	15	14	3	5	2	3	100

Shooting By Period

Period	FG	FG%	3FG	3FG%	FT	FT%
2nd Half	17-28	61%	3-7	43%	16-20	80%
Game	29-59	49.2%	4-14	28.6%	23-28	82.1%

Last FG Half: EKU -

Austin Peay 47

No.	Player	S	Pts	FG	3FG	FT	OR	DR	TR	PF	A	TO	Blk	Stl	Min
01	PAEZ, CARLOS	G	1	0-2	0-0	1-1	1	1	2	3	1	0	0	0	13
04	BUTLER, ANTWUAN	G	1	0-0	0-0	1-2	0	1	1	2	1	0	0	0	7
05	ADAMS, JORDYN	G	11	4-11	1-3	2-2	1	0	1	0	3	1	0	1	20
14	ABAEV, ELI	F	10	2-7	0-0	6-8	3	2	5	2	0	1	1	0	17
21	TAYLOR, TERRY	F	8	4-9	0-1	0-1	2	2	4	0	0	1	0	0	18
00	HINSON, EVAN	G	8	2-3	0-0	4-4	0	0	0	3	0	1	0	0	9
11	CONTEH, SITA	F	0	0-0	0-0	0-0	0	0	0	0	0	0	0	0	0
22	WOODARD, ALEC	G	8	2-3	2-2	2-2	1	2	3	3	0	0	0	0	14
24	SILVEIRA, MATHEUS	C	0	0-0	0-0	0-0	0	0	0	1	0	0	0	0	2
TEAM				0-0				1	1	2	0	1			
TOTALS			47	14-35	3-6	16-20	9	9	18	14	5	5	1	1	100

Shooting By Period

Period	FG	FG%	3FG	3FG%	FT	FT%
2nd Half	14-35	40%	3-6	50%	16-20	80%
Game	31-72	43.1%	5-19	26.3%	26-38	68.4%

Last FG Half: APSU -

Game Notes:

Officials: James Hlcks, Kevin Driver, John Garrett
 Attendance: 1851

Start Time: 10:30 PM
 Conference Game;

Score	1st	2nd	TOT
EKU	32	53	85
APSU	46	47	93

Points from (This Period)	EKU	APSU
In the Paint	16	22
Off Turns	5	7
2nd Chance	4	12
Fast Break	4	6
Bench	5	16

Official Play-By-Play
Eastern Ky. vs Austin Peay
Second Half
February 15, 2020 at Winfield Dunn Center



Period 2

Starters:

Eastern Ky.: 00 CRUICKSHANK, RUSSHARD (G); 2 KING, TRE (F); 11 BROWN, JOMARU (G); 12 TAYLOR, TY (G); 24 MORENO, MICHAEL (F);

Austin Peay: 1 PAEZ, CARLOS (G); 4 BUTLER, ANTWUAN (G); 5 ADAMS, JORDYN (G); 14 ABAEV, ELI (F); 21 TAYLOR, TERRY (F);

Time	VISITORS: Eastern Ky.	Score	Margin	HOME: Austin Peay
20:00				SUB OUT: HINSON, EVAN
20:00				SUB OUT: WOODARD, ALEC
20:00				SUB IN: PAEZ, CARLOS
20:00				SUB IN: BUTLER, ANTWUAN
20:00	SUB OUT: BALOGUN, TARIQ			
20:00	SUB OUT: ANDERSON, LACHLAN			
20:00	SUB IN: KING, TRE			
20:00	SUB IN: BROWN, JOMARU			
19:52	GOOD! 3PTR by TAYLOR, TY	46-35	H 11	
19:52	ASSIST by BROWN, JOMARU			
19:36		48-35	H 13	GOOD! JUMPER by TAYLOR, TERRY [PNT]
19:18	GOOD! JUMPER by BROWN, JOMARU	48-37	H 11	
18:53				MISSED JUMPER by PAEZ, CARLOS [PNT]
18:50	REBOUND (DEF) by MORENO, MICHAEL			
18:43	GOOD! LAYUP by BROWN, JOMARU	48-39	H 9	
18:18				MISSED LAYUP by ABAEV, ELI
18:16				REBOUND (OFF) by PAEZ, CARLOS
18:13				MISSED LAYUP by ABAEV, ELI
18:10	REBOUND (DEF) by BROWN, JOMARU			
18:01	MISSED JUMPER by BROWN, JOMARU			
17:57				REBOUND (DEF) by BUTLER, ANTWUAN
17:35				MISSED 3PTR by ADAMS, JORDYN
17:33	REBOUND (DEF) by MORENO, MICHAEL			
17:26				FOUL by PAEZ, CARLOS
17:26				SUB OUT: PAEZ, CARLOS
17:26				SUB IN: WOODARD, ALEC
17:08				FOUL by WOODARD, ALEC
17:05				FOUL by BUTLER, ANTWUAN
17:05	MISSED FT by MORENO, MICHAEL			
17:05	REBOUND (DEADB) by TEAM			
17:05				SUB OUT: BUTLER, ANTWUAN
17:05				SUB IN: HINSON, EVAN
17:05	GOOD! FT by MORENO, MICHAEL	48-40	H 8	
16:56				FOUL by HINSON, EVAN
16:56				TURNOVER by HINSON, EVAN
16:36	GOOD! LAYUP by BROWN, JOMARU	48-42	H 6	
16:23		50-42	H 8	GOOD! LAYUP by ABAEV, ELI
16:23				ASSIST by ADAMS, JORDYN
16:12	GOOD! LAYUP by TAYLOR, TY	50-44	H 6	
16:04	SUB IN: ANDERSON, LACHLAN			
16:03	SUB IN: TAYLOR, TY			
16:03	SUB OUT: ANDERSON, LACHLAN			
16:02				MISSED LAYUP by HINSON, EVAN
16:02				REBOUND (OFF) by ABAEV, ELI
16:02	SUB OUT: TAYLOR, TY			
16:02	FOUL by TAYLOR, TY			
16:02		51-44	H 7	GOOD! FT by ABAEV, ELI
16:02		52-44	H 8	GOOD! FT by ABAEV, ELI
15:47				FOUL by HINSON, EVAN
15:47	GOOD! FT by KING, TRE	52-45	H 7	
15:47	GOOD! FT by KING, TRE	52-46	H 6	
15:33				MISSED JUMPER by ADAMS, JORDYN
15:30				REBOUND (OFF) by WOODARD, ALEC
15:25				MISSED JUMPER by ADAMS, JORDYN
15:17	REBOUND (DEF) by BROWN, JOMARU			
15:15	SUB IN: ANDERSON, LACHLAN			
15:13	GOOD! JUMPER by TAYLOR, TY	52-48	H 4	
15:04	SUB OUT: CRUICKSHANK, RUSSHARD			
14:57		54-48	H 6	GOOD! LAYUP by TAYLOR, TERRY [PNT]
14:37	MISSED LAYUP by KING, TRE			
14:37				BLOCK by ABAEV, ELI
14:32				REBOUND (DEF) by TAYLOR, TERRY
14:32	FOUL by MORENO, MICHAEL			
14:32				MISSED FT by ABAEV, ELI [FB]
14:32				REBOUND (DEADB) by TEAM
14:32	SUB OUT: MORENO, MICHAEL			
14:32	SUB IN: CRUICKSHANK, RUSSHARD			
14:32				MISSED FT by ABAEV, ELI [FB]
14:31	REBOUND (DEF) by ANDERSON, LACHLAN			
14:12	GOOD! LAYUP by KING, TRE	54-50	H 4	

Time	VISITORS: Eastern Ky.	Score	Margin	HOME: Austin Peay
13:42				MISSED JUMPER by ABAEV, ELI
13:41				REBOUND (OFF) by ABAEV, ELI
13:41	FOUL by BROWN, JOMARU			
13:41		55-50	H 5	GOOD! FT by ABAEV, ELI
13:41		56-50	H 6	GOOD! FT by ABAEV, ELI
13:32	MISSED JUMPER by TAYLOR, TY			
13:31	REBOUND (OFF) by KING, TRE			
13:31				FOUL by HINSON, EVAN [PNT]
13:31				SUB OUT: HINSON, EVAN
13:31				SUB IN: PAEZ, CARLOS
13:31	GOOD! JUMPER by KING, TRE [PNT]	56-52	H 4	
13:31				MISSED JUMPER by TAYLOR, TERRY
13:31	BLOCK by KING, TRE			
13:31	REBOUND (DEF) by KING, TRE			
13:31	MISSED JUMPER by CRUICKSHANK, RUSSHARD			
13:25				REBOUND (DEF) by WOODARD, ALEC
13:11	SUB OUT: BROWN, JOMARU			
13:11	SUB IN: CARMICAL, CAMERON			
12:48	SUB OUT: KING, TRE			
12:48	SUB IN: BALOGUN, TARIQ			
12:31		58-52	H 6	GOOD! JUMPER by TAYLOR, TERRY [PNT]
12:31	FOUL by BALOGUN, TARIQ [PNT]			
12:31				SUB OUT: TAYLOR, TERRY
12:31				SUB IN: SILVEIRA, MATHEUS
12:31		59-52	H 7	GOOD! FT by PAEZ, CARLOS
12:31				MISSED FT by TAYLOR, TERRY
12:31				REBOUND (DEADB) by TEAM
12:20	TURNOVER by TAYLOR, TY			
11:58		62-52	H 10	GOOD! 3PTR by ADAMS, JORDYN
11:58				ASSIST by PAEZ, CARLOS
11:44	TURNOVER by CRUICKSHANK, RUSSHARD			
11:44				STEAL by ADAMS, JORDYN
11:40				MISSED LAYUP by ADAMS, JORDYN [PNT]
11:38				REBOUND (OFF) by TEAM
11:38	SUB OUT: TAYLOR, TY			
11:38	SUB OUT: BALOGUN, TARIQ			
11:38	SUB OUT: CARMICAL, CAMERON			
11:38	SUB IN: KING, TRE			
11:38	SUB IN: BROWN, JOMARU			
11:38	SUB IN: MORENO, MICHAEL			
11:38				TURNOVER by ADAMS, JORDYN
11:38	STEAL by ANDERSON, LACHLAN			
11:33	MISSED LAYUP by BROWN, JOMARU			
11:30				REBOUND (DEF) by WOODARD, ALEC
11:27		64-52	H 12	GOOD! LAYUP by ADAMS, JORDYN [FB]
11:11	GOOD! JUMPER by BROWN, JOMARU	64-54	H 10	
10:46				MISSED JUMPER by PAEZ, CARLOS [PNT]
10:46	BLOCK by KING, TRE			
10:42	REBOUND (DEF) by KING, TRE			
10:40	GOOD! LAYUP by KING, TRE [FB]	64-56	H 8	
10:21				MISSED LAYUP by ABAEV, ELI [PNT]
10:16	REBOUND (DEF) by CRUICKSHANK, RUSSHARD			
10:11				FOUL by SILVEIRA, MATHEUS
10:11	GOOD! FT by BROWN, JOMARU	64-57	H 7	
10:11				SUB OUT: PAEZ, CARLOS
10:11				SUB OUT: SILVEIRA, MATHEUS
10:11				SUB IN: BUTLER, ANTWUAN
10:11				SUB IN: TAYLOR, TERRY
10:11	GOOD! FT by BROWN, JOMARU	64-58	H 6	
09:56				MISSED 3PTR by ADAMS, JORDYN
09:53	REBOUND (DEF) by TEAM			
09:38				FOUL by WOODARD, ALEC
09:38	MISSED FT by BROWN, JOMARU			
09:38	GOOD! FT by BROWN, JOMARU	64-59	H 5	
09:38	REBOUND (DEADB) by TEAM			
09:15		67-59	H 8	GOOD! 3PTR by WOODARD, ALEC
09:15				ASSIST by BUTLER, ANTWUAN
09:01				FOUL by BUTLER, ANTWUAN
09:01	GOOD! FT by BROWN, JOMARU	67-60	H 7	
09:01				SUB OUT: BUTLER, ANTWUAN
09:01				SUB IN: PAEZ, CARLOS
09:01	GOOD! FT by BROWN, JOMARU	67-61	H 6	
08:40				MISSED JUMPER by ABAEV, ELI
08:35				REBOUND (OFF) by ADAMS, JORDYN
08:34		70-61	H 9	GOOD! 3PTR by WOODARD, ALEC
08:34				ASSIST by ADAMS, JORDYN
08:15	MISSED JUMPER by BROWN, JOMARU [PNT]			
08:13				REBOUND (DEF) by ABAEV, ELI
08:07				MISSED JUMPER by ADAMS, JORDYN
08:03				REBOUND (OFF) by TAYLOR, TERRY

Time	VISITORS: Eastern Ky.	Score	Margin	HOME: Austin Peay
08:03	FOUL by BROWN, JOMARU			
08:03				SUB OUT: ABAEV, ELI
08:03				SUB IN: HINSON, EVAN
08:03	SUB OUT: CRUICKSHANK, RUSSHARD			
08:03	SUB IN: TAYLOR, TY			
08:00				MISSED LAYUP by ADAMS, JORDYN [PNT]
07:55	REBOUND (DEF) by ANDERSON, LACHLAN			
07:53	TURNOVER by BROWN, JOMARU			
07:29				MISSED 3PTR by TAYLOR, TERRY
07:26	REBOUND (DEF) by TAYLOR, TY			
07:17	GOOD! 3PTR by ANDERSON, LACHLAN	70-64	H 6	
07:17	ASSIST by MORENO, MICHAEL			
06:49	FOUL by KING, TRE			
06:49				SUB OUT: HINSON, EVAN
06:49				SUB IN: ABAEV, ELI
06:49	SUB OUT: BROWN, JOMARU			
06:49	SUB IN: CRUICKSHANK, RUSSHARD			
06:39				MISSED JUMPER by TAYLOR, TERRY
06:37	REBOUND (DEF) by MORENO, MICHAEL			
06:21	GOOD! LAYUP by TAYLOR, TY	70-66	H 4	
06:00		72-66	H 6	GOOD! JUMPER by ADAMS, JORDYN [PNT]
05:38	GOOD! LAYUP by TAYLOR, TY	72-68	H 4	
05:28				TIMEOUT TEAM
05:16				TURNOVER by TAYLOR, TERRY
05:16	STEAL by CRUICKSHANK, RUSSHARD			
05:09	GOOD! JUMPER by TAYLOR, TY [FB]	72-70	H 2	
04:48	FOUL by ANDERSON, LACHLAN			
04:48		73-70	H 3	GOOD! FT by ABAEV, ELI
04:48				SUB OUT: WOODARD, ALEC
04:48				SUB IN: HINSON, EVAN
04:48		74-70	H 4	GOOD! FT by ABAEV, ELI
04:25	MISSED JUMPER by TAYLOR, TY			
04:22				REBOUND (DEF) by PAEZ, CARLOS
04:16	FOUL by MORENO, MICHAEL			
04:16		75-70	H 5	GOOD! FT by HINSON, EVAN
04:16				SUB OUT: PAEZ, CARLOS
04:16				SUB IN: BUTLER, ANTWUAN
04:16	SUB OUT: CRUICKSHANK, RUSSHARD			
04:16	SUB IN: BROWN, JOMARU			
04:16		76-70	H 6	GOOD! FT by HINSON, EVAN
04:04	MISSED 3PTR by TAYLOR, TY			
04:02				REBOUND (DEF) by TAYLOR, TERRY
03:54				MISSED LAYUP by TAYLOR, TERRY
03:49				REBOUND (OFF) by ABAEV, ELI
03:49		78-70	H 8	GOOD! LAYUP by ABAEV, ELI
03:40	FOUL by KING, TRE			
03:40	TURNOVER by KING, TRE			
03:40	TIMEOUT MEDIA			
03:14		80-70	H 10	GOOD! LAYUP by ADAMS, JORDYN
02:54				FOUL by ABAEV, ELI [PNT]
02:54	GOOD! FT by KING, TRE	80-71	H 9	
02:54				SUB OUT: HINSON, EVAN
02:54				SUB IN: PAEZ, CARLOS
02:54	GOOD! FT by KING, TRE	80-72	H 8	
02:45	FOUL by ANDERSON, LACHLAN [PNT]			
02:45				MISSED FT by BUTLER, ANTWUAN
02:45				REBOUND (DEADB) by TEAM
02:45		81-72	H 9	GOOD! FT by BUTLER, ANTWUAN
02:27	GOOD! JUMPER by KING, TRE	81-74	H 7	
02:27	FOUL by KING, TRE			
02:27		82-74	H 8	GOOD! FT by ADAMS, JORDYN [FB]
02:27	SUB OUT: KING, TRE			
02:27	SUB IN: CRUICKSHANK, RUSSHARD			
02:27		83-74	H 9	GOOD! FT by ADAMS, JORDYN [FB]
02:15	GOOD! 3PTR by CRUICKSHANK, RUSSHARD	83-77	H 6	
02:15	ASSIST by TAYLOR, TY			
02:13	TIMEOUT 30SEC			
02:13				SUB OUT: BUTLER, ANTWUAN
02:13				SUB OUT: ABAEV, ELI
02:13				SUB IN: HINSON, EVAN
02:13				SUB IN: WOODARD, ALEC
02:12				TURNOVER by TEAM
02:12				FOUL by WOODARD, ALEC
02:12	MISSED FT by MORENO, MICHAEL			
02:12	REBOUND (DEADB) by TEAM			
02:12	GOOD! FT by MORENO, MICHAEL	83-78	H 5	
01:55				MISSED LAYUP by TAYLOR, TERRY [PNT]
01:51				REBOUND (OFF) by TAYLOR, TERRY
01:51		85-78	H 7	GOOD! LAYUP by TAYLOR, TERRY
01:46				FOUL by PAEZ, CARLOS

Time	VISITORS: Eastern Ky.	Score	Margin	HOME: Austin Peay
01:46	GOOD! FT by BROWN, JOMARU	85-79	H 6	
01:46	GOOD! FT by BROWN, JOMARU	85-80	H 5	
01:38				MISSED LAYUP by WOODARD, ALEC
01:37	REBOUND (DEF) by TEAM			
01:37				SUB OUT: WOODARD, ALEC
01:37				SUB IN: ABAEV, ELI
01:23				FOUL by ABAEV, ELI
01:23	MISSED FT by BROWN, JOMARU			
01:23	REBOUND (DEADB) by TEAM			
01:23	GOOD! FT by BROWN, JOMARU	85-81	H 4	
01:15	FOUL by ANDERSON, LACHLAN			
01:15	SUB OUT: ANDERSON, LACHLAN			
01:15	SUB IN: CARMICAL, CAMERON			
01:15		86-81	H 5	GOOD! FT by HINSON, EVAN
01:15		87-81	H 6	GOOD! FT by HINSON, EVAN
01:07	MISSED 3PTR by MORENO, MICHAEL			
01:05				REBOUND (DEF) by ABAEV, ELI
01:05				TURNOVER by ABAEV, ELI
01:05	STEAL by TAYLOR, TY			
01:05				SUB OUT: ABAEV, ELI
01:05				SUB IN: BUTLER, ANTWUAN
01:03	FOUL by TAYLOR, TY			
01:03	TURNOVER by TAYLOR, TY			
00:40		89-81	H 8	GOOD! LAYUP by HINSON, EVAN
00:40				ASSIST by ADAMS, JORDYN
00:31				FOUL by PAEZ, CARLOS [PNT]
00:31				SUB OUT: PAEZ, CARLOS
00:31				SUB IN: ABAEV, ELI
00:31	GOOD! FT by CARMICAL, CAMERON	89-82	H 7	
00:31	GOOD! FT by CARMICAL, CAMERON	89-83	H 6	
00:31	TIMEOUT 30SEC			
00:31				SUB OUT: BUTLER, ANTWUAN
00:31				SUB IN: WOODARD, ALEC
00:29	FOUL by TAYLOR, TY			
00:29		90-83	H 7	GOOD! FT by WOODARD, ALEC [FB]
00:29		91-83	H 8	GOOD! FT by WOODARD, ALEC [FB]
00:29				SUB OUT: ABAEV, ELI
00:29				SUB IN: BUTLER, ANTWUAN
00:24	MISSED 3PTR by TAYLOR, TY			
00:22	REBOUND (OFF) by CARMICAL, CAMERON			
00:19	GOOD! JUMPER by TAYLOR, TY	91-85	H 6	
00:19	TIMEOUT TEAM			
00:10		93-85	H 8	GOOD! LAYUP by HINSON, EVAN
00:06	MISSED 3PTR by BROWN, JOMARU			
00:06				REBOUND (DEF) by TEAM

Eastern Ky. 85, Austin Peay 93

Points from (This Period)	EKU	APSU
In the Paint	16	22
Off Turns	5	7
2nd Chance	4	12
Fast Break	4	6
Bench	5	16

Official Scoring/Possession Reference Chart
Eastern Ky. vs Austin Peay
Period 1
February 15, 2020 at Winfield Dunn Center



Period 1

Starters:

Eastern Ky.: 00 CRUICKSHANK, RUSSHARD (G); 2 KING, TRE (F); 11 BROWN, JOMARU (G); 12 TAYLOR, TY (G); 24 MORENO, MICHAEL (F);

Austin Peay: 1 PAEZ, CARLOS (G); 4 BUTLER, ANTWUAN (G); 5 ADAMS, JORDYN (G); 14 ABAEV, ELI (F); 21 TAYLOR, TERRY (F);

Time	VISITORS: Eastern Ky.	Score	Margin	HOME: Austin Peay
19:34		2-0	H 2	GOOD! LAYUP by TAYLOR, TERRY
19:13	GOOD! JUMPER by TAYLOR, TY [PNT]	2-2	T	
18:56		4-2	H 2	GOOD! LAYUP by ADAMS, JORDYN
18:32		6-2	H 4	GOOD! LAYUP by TAYLOR, TERRY
18:03	GOOD! LAYUP by BROWN, JOMARU [PNT]	6-4	H 2	
17:39		8-4	H 4	GOOD! LAYUP by BUTLER, ANTWUAN [FB]
17:27	GOOD! JUMPER by KING, TRE	8-6	H 2	
16:52		11-6	H 5	GOOD! 3PTR by BUTLER, ANTWUAN
15:34	GOOD! LAYUP by ANDERSON, LACHLAN	11-8	H 3	
14:45		13-8	H 5	GOOD! LAYUP by ADAMS, JORDYN [PNT]
13:19		14-8	H 6	GOOD! FT by HINSON, EVAN
13:04	GOOD! DUNK by ANDERSON, LACHLAN	14-10	H 4	
11:52	GOOD! FT by ANDERSON, LACHLAN	14-11	H 3	
11:52	GOOD! FT by ANDERSON, LACHLAN	14-12	H 2	
11:48		16-12	H 4	GOOD! LAYUP by ADAMS, JORDYN [FB]
11:14	GOOD! LAYUP by MORENO, MICHAEL	16-14	H 2	
10:20		18-14	H 4	GOOD! LAYUP by TAYLOR, TERRY
10:08	GOOD! JUMPER by ANDERSON, LACHLAN [PNT]	18-16	H 2	
09:57		21-16	H 5	GOOD! 3PTR by WOODARD, ALEC
08:46		22-16	H 6	GOOD! FT by ABAEV, ELI
08:39		24-16	H 8	GOOD! JUMPER by ADAMS, JORDYN
08:12	GOOD! FT by KING, TRE	24-17	H 7	
08:12	GOOD! FT by KING, TRE	24-18	H 6	
08:07		26-18	H 8	GOOD! LAYUP by ADAMS, JORDYN [FB]
07:46		28-18	H 10	GOOD! DUNK by HINSON, EVAN
07:29	GOOD! 3PTR by MORENO, MICHAEL	28-21	H 7	
06:22		29-21	H 8	GOOD! FT by ABAEV, ELI
05:35		31-21	H 10	GOOD! LAYUP by ABAEV, ELI
05:22	GOOD! JUMPER by KING, TRE [PNT]	31-23	H 8	
05:22	GOOD! FT by KING, TRE	31-24	H 7	
05:07		33-24	H 9	GOOD! LAYUP by ADAMS, JORDYN
04:50		35-24	H 11	GOOD! DUNK by ABAEV, ELI [FB]
04:37	GOOD! LAYUP by CRUICKSHANK, RUSSHARD	35-26	H 9	
04:01		37-26	H 11	GOOD! DUNK by TAYLOR, TERRY
03:58		38-26	H 12	GOOD! FT by PAEZ, CARLOS
03:58		39-26	H 13	GOOD! FT by PAEZ, CARLOS
03:25		41-26	H 15	GOOD! JUMPER by TAYLOR, TERRY
02:42	GOOD! LAYUP by ANDERSON, LACHLAN	41-28	H 13	
02:31		42-28	H 14	GOOD! FT by TAYLOR, TERRY
01:56	GOOD! DUNK by KING, TRE	42-30	H 12	
01:41	GOOD! FT by KING, TRE [FB]	42-31	H 11	
01:41	GOOD! FT by KING, TRE [FB]	42-32	H 10	
01:29		43-32	H 11	GOOD! FT by HINSON, EVAN
00:42		44-32	H 12	GOOD! FT by ABAEV, ELI
00:09		45-32	H 13	GOOD! FT by ABAEV, ELI
00:09		46-32	H 14	GOOD! FT by ABAEV, ELI

Eastern Ky. 32, Austin Peay 46

Official Scoring/Possession Reference Chart
Eastern Ky. vs Austin Peay
Period 2
February 15, 2020 at Winfield Dunn Center



Period 2

Starters:

Eastern Ky.: 00 CRUICKSHANK, RUSSHARD (G); 2 KING, TRE (F); 11 BROWN, JOMARU (G); 12 TAYLOR, TY (G); 24 MORENO, MICHAEL (F);

Austin Peay: 1 PAEZ, CARLOS (G); 4 BUTLER, ANTWUAN (G); 5 ADAMS, JORDYN (G); 14 ABAEV, ELI (F); 21 TAYLOR, TERRY (F);

Time	VISITORS: Eastern Ky.	Score	Margin	HOME: Austin Peay
19:52	GOOD! 3PTR by TAYLOR, TY	46-35	H 11	
19:36		48-35	H 13	GOOD! JUMPER by TAYLOR, TERRY [PNT]
19:18	GOOD! JUMPER by BROWN, JOMARU	48-37	H 11	
18:43	GOOD! LAYUP by BROWN, JOMARU	48-39	H 9	
17:05	GOOD! FT by MORENO, MICHAEL	48-40	H 8	
16:36	GOOD! LAYUP by BROWN, JOMARU	48-42	H 6	
16:23		50-42	H 8	GOOD! LAYUP by ABAEV, ELI
16:12	GOOD! LAYUP by TAYLOR, TY	50-44	H 6	
16:02		51-44	H 7	GOOD! FT by ABAEV, ELI
16:02		52-44	H 8	GOOD! FT by ABAEV, ELI
15:47	GOOD! FT by KING, TRE	52-45	H 7	
15:47	GOOD! FT by KING, TRE	52-46	H 6	
15:13	GOOD! JUMPER by TAYLOR, TY	52-48	H 4	
14:57		54-48	H 6	GOOD! LAYUP by TAYLOR, TERRY [PNT]
14:12	GOOD! LAYUP by KING, TRE	54-50	H 4	
13:41		55-50	H 5	GOOD! FT by ABAEV, ELI
13:41		56-50	H 6	GOOD! FT by ABAEV, ELI
13:31	GOOD! JUMPER by KING, TRE [PNT]	56-52	H 4	
12:31		58-52	H 6	GOOD! JUMPER by TAYLOR, TERRY [PNT]
12:31		59-52	H 7	GOOD! FT by PAEZ, CARLOS
11:58		62-52	H 10	GOOD! 3PTR by ADAMS, JORDYN
11:27		64-52	H 12	GOOD! LAYUP by ADAMS, JORDYN [FB]
11:11	GOOD! JUMPER by BROWN, JOMARU	64-54	H 10	
10:40	GOOD! LAYUP by KING, TRE [FB]	64-56	H 8	
10:11	GOOD! FT by BROWN, JOMARU	64-57	H 7	
10:11	GOOD! FT by BROWN, JOMARU	64-58	H 6	
09:38	GOOD! FT by BROWN, JOMARU	64-59	H 5	
09:15		67-59	H 8	GOOD! 3PTR by WOODARD, ALEC
09:01	GOOD! FT by BROWN, JOMARU	67-60	H 7	
09:01	GOOD! FT by BROWN, JOMARU	67-61	H 6	
08:34		70-61	H 9	GOOD! 3PTR by WOODARD, ALEC
07:17	GOOD! 3PTR by ANDERSON, LACHLAN	70-64	H 6	
06:21	GOOD! LAYUP by TAYLOR, TY	70-66	H 4	
06:00		72-66	H 6	GOOD! JUMPER by ADAMS, JORDYN [PNT]
05:38	GOOD! LAYUP by TAYLOR, TY	72-68	H 4	
05:09	GOOD! JUMPER by TAYLOR, TY [FB]	72-70	H 2	
04:48		73-70	H 3	GOOD! FT by ABAEV, ELI
04:48		74-70	H 4	GOOD! FT by ABAEV, ELI
04:16		75-70	H 5	GOOD! FT by HINSON, EVAN
04:16		76-70	H 6	GOOD! FT by HINSON, EVAN
03:49		78-70	H 8	GOOD! LAYUP by ABAEV, ELI
03:14		80-70	H 10	GOOD! LAYUP by ADAMS, JORDYN
02:54	GOOD! FT by KING, TRE	80-71	H 9	
02:54	GOOD! FT by KING, TRE	80-72	H 8	
02:45		81-72	H 9	GOOD! FT by BUTLER, ANTWUAN
02:27	GOOD! JUMPER by KING, TRE	81-74	H 7	
02:27		82-74	H 8	GOOD! FT by ADAMS, JORDYN [FB]
02:27		83-74	H 9	GOOD! FT by ADAMS, JORDYN [FB]
02:15	GOOD! 3PTR by CRUICKSHANK, RUSSHARD	83-77	H 6	
02:12	GOOD! FT by MORENO, MICHAEL	83-78	H 5	
01:51		85-78	H 7	GOOD! LAYUP by TAYLOR, TERRY
01:46	GOOD! FT by BROWN, JOMARU	85-79	H 6	

Time	VISITORS: Eastern Ky.	Score	Margin	HOME: Austin Peay
01:46	GOOD! FT by BROWN, JOMARU	85-80	H 5	
01:23	GOOD! FT by BROWN, JOMARU	85-81	H 4	
01:15		86-81	H 5	GOOD! FT by HINSON, EVAN
01:15		87-81	H 6	GOOD! FT by HINSON, EVAN
00:40		89-81	H 8	GOOD! LAYUP by HINSON, EVAN
00:31	GOOD! FT by CARMICAL, CAMERON	89-82	H 7	
00:31	GOOD! FT by CARMICAL, CAMERON	89-83	H 6	
00:29		90-83	H 7	GOOD! FT by WOODARD, ALEC [FB]
00:29		91-83	H 8	GOOD! FT by WOODARD, ALEC [FB]
00:19	GOOD! JUMPER by TAYLOR, TY	91-85	H 6	
00:10		93-85	H 8	GOOD! LAYUP by HINSON, EVAN

Eastern Ky. 85, Austin Peay 93

Official Substitutions Log
Eastern Ky. vs Austin Peay
Period 1
February 15, 2020 at Winfield Dunn Center



VISITORS: Eastern Ky.	Time	Score	HOME: Austin Peay
00 CRUICKSHANK, RUSSHARD			1 PAEZ, CARLOS
2 KING, TRE			4 BUTLER, ANTWUAN
11 BROWN, JOMARU			5 ADAMS, JORDYN
12 TAYLOR, TY			14 ABAEV, ELI
24 MORENO, MICHAEL			21 TAYLOR, TERRY
SUB OUT: 24 MORENO, MICHAEL	17:13	6-8	
SUB IN: 21 ANDERSON, LACHLAN	17:13		
	15:42	6-11	SUB OUT: BUTLER, ANTWUAN
	15:42		SUB IN: HINSON, EVAN
	15:30	8-11	SUB OUT: ABAEV, ELI
	15:30		SUB IN: CONTEH, SITA
	13:27	8-13	SUB OUT: PAEZ, CARLOS
	13:27		SUB OUT: TAYLOR, TERRY
	13:27		SUB IN: BUTLER, ANTWUAN
	13:27		SUB IN: SILVEIRA, MATHEUS
SUB OUT: 11 BROWN, JOMARU	13:27		
SUB IN: 24 MORENO, MICHAEL	13:27		
	11:52	10-14	SUB OUT: CONTEH, SITA
	11:52		SUB OUT: SILVEIRA, MATHEUS
	11:52		SUB IN: ABAEV, ELI
	11:52		SUB IN: TAYLOR, TERRY
SUB OUT: 00 CRUICKSHANK, RUSSHARD	11:52		
SUB OUT: 2 KING, TRE	11:52		
SUB OUT: 12 TAYLOR, TY	11:52		
SUB IN: 11 BROWN, JOMARU	11:52		
SUB IN: 13 BALOGUN, TARIQ	11:52		
SUB IN: 23 CARMICAL, CAMERON	11:52		
	10:47	14-16	SUB OUT: HINSON, EVAN
	10:47		SUB OUT: ADAMS, JORDYN
	10:47		SUB IN: PAEZ, CARLOS
	10:47		SUB IN: WOODARD, ALEC
SUB OUT: 11 BROWN, JOMARU	09:40	16-21	
SUB IN: 00 CRUICKSHANK, RUSSHARD	09:40		
	09:01	16-21	SUB OUT: BUTLER, ANTWUAN
	09:01		SUB IN: ADAMS, JORDYN
SUB OUT: 13 BALOGUN, TARIQ	09:01		
SUB OUT: 23 CARMICAL, CAMERON	09:01		
SUB IN: 2 KING, TRE	09:01		
SUB IN: 12 TAYLOR, TY	09:01		
SUB OUT: 21 ANDERSON, LACHLAN	08:46	16-22	
SUB IN: 23 CARMICAL, CAMERON	08:46		
	07:56	18-26	SUB OUT: PAEZ, CARLOS
	07:56		SUB IN: HINSON, EVAN
	06:22	21-29	SUB OUT: WOODARD, ALEC
	06:22		SUB IN: BUTLER, ANTWUAN
	05:48	21-29	SUB OUT: HINSON, EVAN
	05:48		SUB IN: PAEZ, CARLOS
	05:25	21-31	SUB OUT: BUTLER, ANTWUAN
	05:25		SUB IN: WOODARD, ALEC
SUB OUT: 24 MORENO, MICHAEL	05:22	24-31	
SUB IN: 21 ANDERSON, LACHLAN	05:22		
	03:57	26-39	SUB OUT: PAEZ, CARLOS
	03:57		SUB IN: HINSON, EVAN
SUB OUT: 23 CARMICAL, CAMERON	02:31	28-42	
SUB IN: 24 MORENO, MICHAEL	02:31		
SUB OUT: 2 KING, TRE	00:42	32-44	
SUB IN: 13 BALOGUN, TARIQ	00:42		

Eastern Ky. 32, Austin Peay 46

Official Substitutions Log
Eastern Ky. vs Austin Peay
Period 2
February 15, 2020 at Winfield Dunn Center



VISITORS: Eastern Ky.	Time	Score	HOME: Austin Peay
00 CRUICKSHANK, RUSSHARD			1 PAEZ, CARLOS
2 KING, TRE			4 BUTLER, ANTWUAN
11 BROWN, JOMARU			5 ADAMS, JORDYN
12 TAYLOR, TY			14 ABAEV, ELI
24 MORENO, MICHAEL			21 TAYLOR, TERRY
	20:00	-	SUB OUT: HINSON, EVAN
	20:00		SUB OUT: WOODARD, ALEC
	20:00		SUB IN: PAEZ, CARLOS
	20:00		SUB IN: BUTLER, ANTWUAN
SUB OUT: 13 BALOGUN, TARIQ	20:00		
SUB OUT: 21 ANDERSON, LACHLAN	20:00		
SUB IN: 2 KING, TRE	20:00		
SUB IN: 11 BROWN, JOMARU	20:00		
	17:26	39-48	SUB OUT: PAEZ, CARLOS
	17:26		SUB IN: WOODARD, ALEC
	17:05	39-48	SUB OUT: BUTLER, ANTWUAN
	17:05		SUB IN: HINSON, EVAN
SUB IN: 21 ANDERSON, LACHLAN	16:04	44-50	
SUB IN: 12 TAYLOR, TY	16:03	44-50	
SUB OUT: 21 ANDERSON, LACHLAN	16:03		
SUB OUT: 12 TAYLOR, TY	16:02	44-50	
SUB IN: 21 ANDERSON, LACHLAN	15:15	46-52	
SUB OUT: 00 CRUICKSHANK, RUSSHARD	15:04	48-52	
SUB OUT: 24 MORENO, MICHAEL	14:32	48-54	
SUB IN: 00 CRUICKSHANK, RUSSHARD	14:32		
	13:31	50-56	SUB OUT: HINSON, EVAN
	13:31		SUB IN: PAEZ, CARLOS
SUB OUT: 11 BROWN, JOMARU	13:11	52-56	
SUB IN: 23 CARMICAL, CAMERON	13:11		
SUB OUT: 2 KING, TRE	12:48	52-56	
SUB IN: 13 BALOGUN, TARIQ	12:48		
	12:31	52-58	SUB OUT: TAYLOR, TERRY
	12:31		SUB IN: SILVEIRA, MATHEUS
SUB OUT: 12 TAYLOR, TY	11:38	52-62	
SUB OUT: 13 BALOGUN, TARIQ	11:38		
SUB OUT: 23 CARMICAL, CAMERON	11:38		
SUB IN: 2 KING, TRE	11:38		
SUB IN: 11 BROWN, JOMARU	11:38		
SUB IN: 24 MORENO, MICHAEL	11:38		
	10:11	57-64	SUB OUT: PAEZ, CARLOS
	10:11		SUB OUT: SILVEIRA, MATHEUS
	10:11		SUB IN: BUTLER, ANTWUAN
	10:11		SUB IN: TAYLOR, TERRY
	09:01	60-67	SUB OUT: BUTLER, ANTWUAN
	09:01		SUB IN: PAEZ, CARLOS
	08:03	61-70	SUB OUT: ABAEV, ELI
	08:03		SUB IN: HINSON, EVAN
SUB OUT: 00 CRUICKSHANK, RUSSHARD	08:03		
SUB IN: 12 TAYLOR, TY	08:03		
	06:49	64-70	SUB OUT: HINSON, EVAN
	06:49		SUB IN: ABAEV, ELI
SUB OUT: 11 BROWN, JOMARU	06:49		
SUB IN: 00 CRUICKSHANK, RUSSHARD	06:49		
	04:48	70-73	SUB OUT: WOODARD, ALEC
	04:48		SUB IN: HINSON, EVAN
	04:16	70-75	SUB OUT: PAEZ, CARLOS
	04:16		SUB IN: BUTLER, ANTWUAN
SUB OUT: 00 CRUICKSHANK, RUSSHARD	04:16		
SUB IN: 11 BROWN, JOMARU	04:16		
	02:54	71-80	SUB OUT: HINSON, EVAN
	02:54		SUB IN: PAEZ, CARLOS
SUB OUT: 2 KING, TRE	02:27	74-82	
SUB IN: 00 CRUICKSHANK, RUSSHARD	02:27		
	02:13	77-83	SUB OUT: BUTLER, ANTWUAN
	02:13		SUB OUT: ABAEV, ELI
	02:13		SUB IN: HINSON, EVAN
	02:13		SUB IN: WOODARD, ALEC
	01:37	80-85	SUB OUT: WOODARD, ALEC
	01:37		SUB IN: ABAEV, ELI
SUB OUT: 21 ANDERSON, LACHLAN	01:15	81-85	
SUB IN: 23 CARMICAL, CAMERON	01:15		
	01:05	81-87	SUB OUT: ABAEV, ELI
	01:05		SUB IN: BUTLER, ANTWUAN
	00:31	81-89	SUB OUT: PAEZ, CARLOS
	00:31		SUB IN: ABAEV, ELI

VISITORS: Eastern Ky.	Time	Score	HOME: Austin Peay
	00:31		SUB OUT: BUTLER,ANTWUAN
	00:31		SUB IN: WOODARD,ALEC
	00:29	83-91	SUB OUT: ABAEV,ELI
	00:29		SUB IN: BUTLER,ANTWUAN

Eastern Ky. 85, Austin Peay 93

Official Shot Chart
 Eastern Ky. vs Austin Peay
 PERIOD 1 Shots
 February 15, 2020 at Winfield Dunn Center



Austin Peay

Eastern Ky.

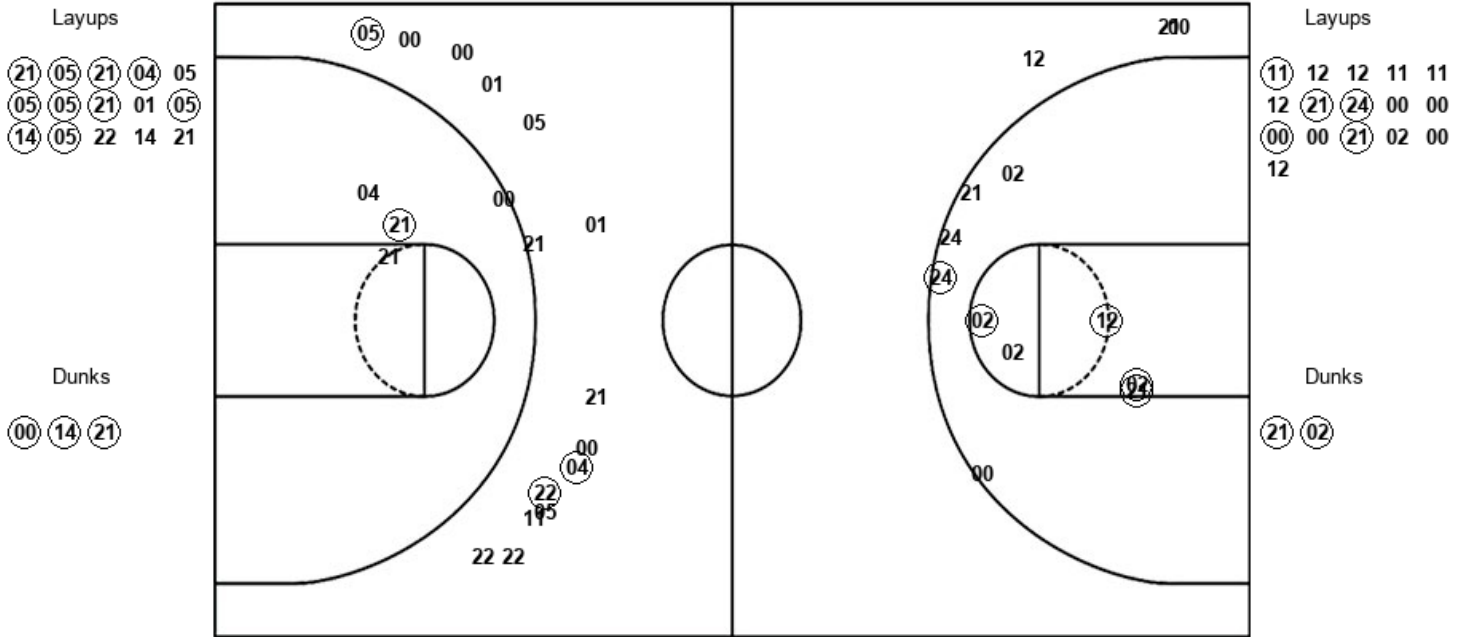

APSU : Period 1	Made	Att	Pct
Layups	10	15	66.7
Dunks	3	3	100.0
2PT Field Goals	15	24	62.5
3PT Field Goals	2	13	15.4
Total Field Goals	17	37	45.9

EKU : Period 1	Made	Att	Pct
Layups	5	16	31.3
Dunks	2	2	100.0
2PT Field Goals	11	24	45.8
3PT Field Goals	1	7	14.3
Total Field Goals	12	31	38.7

Official Shot Chart
Eastern Ky. vs Austin Peay
 PERIOD 2 Shots
 February 15, 2020 at Winfield Dunn Center



Austin Peay

Eastern Ky.

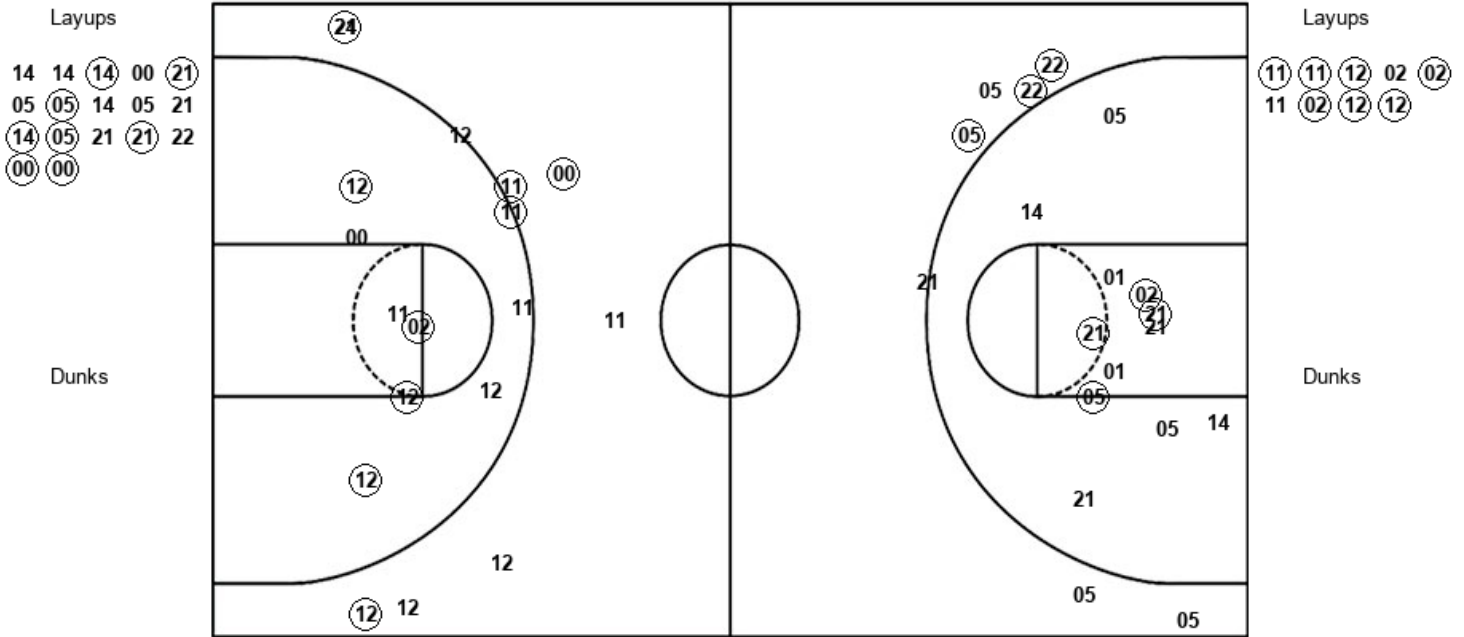

APSU : Period 2	Made	Att	Pct
Layups	8	17	47.1
Dunks	0	0	0
2PT Field Goals	11	29	37.9
3PT Field Goals	3	6	50.0
Total Field Goals	14	35	40.0

EKU : Period 2	Made	Att	Pct
Layups	7	9	77.8
Dunks	0	0	0
2PT Field Goals	14	21	66.7
3PT Field Goals	3	7	42.9
Total Field Goals	17	28	60.7

Official Shot Chart
Eastern Ky. vs Austin Peay
Eastern Ky. Team Shots
February 15, 2020 at Winfield Dunn Center

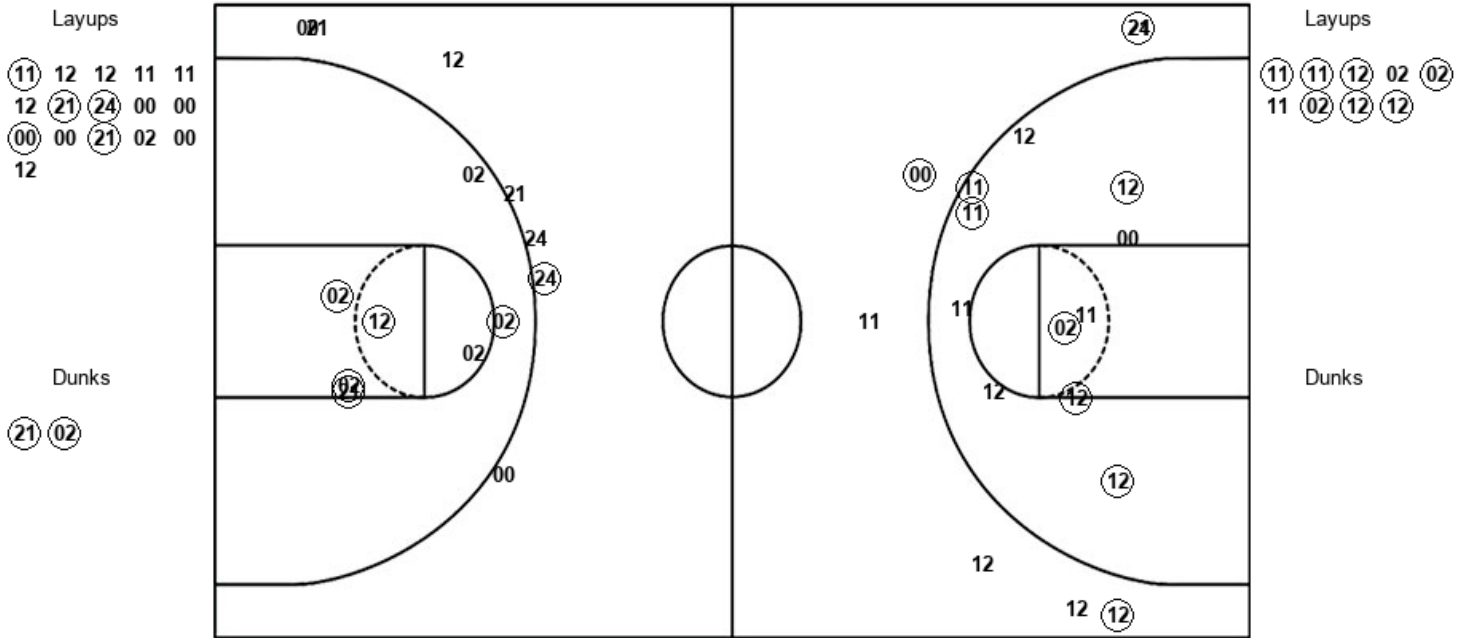

EKU : Period 1	Made	Att	Pct
Layups	5	16	31.3
Dunks	2	2	100.0
2PT Field Goals	11	24	45.8
3PT Field Goals	1	7	14.3
Total Field Goals	12	31	38.7

EKU : Period 2	Made	Att	Pct
Layups	7	9	77.8
Dunks	0	0	0
2PT Field Goals	14	21	66.7
3PT Field Goals	3	7	42.9
Total Field Goals	17	28	60.7

Official Shot Chart
Eastern Ky. vs Austin Peay
Austin Peay Team Shots
February 15, 2020 at Winfield Dunn Center



Layups
 14 14 (14) 00 (21)
 05 (05) 14 05 21
 (14) (05) 21 (21) 22
 (00) (00)

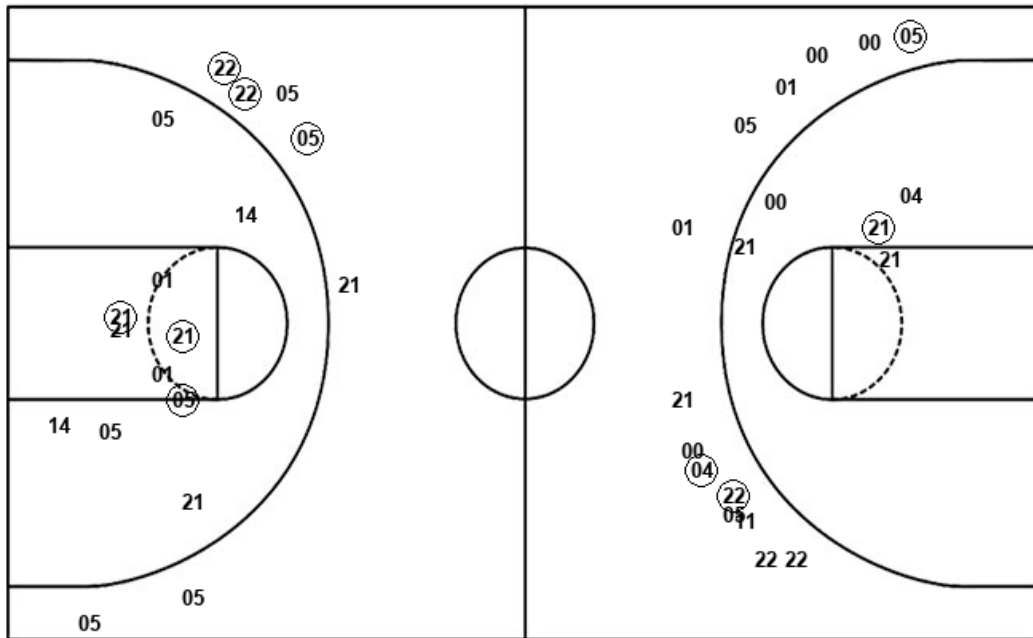

Layups
 (21) (05) (21) (04) 05
 (05) (05) (21) 01 (05)
 (14) (05) 22 14 21

Dunks

Dunks

(00) (14) (21)

APSU : Period 1	Made	Att	Pct
Layups	10	15	66.7
Dunks	3	3	100.0
2PT Field Goals	15	24	62.5
3PT Field Goals	2	13	15.4
Total Field Goals	17	37	45.9

APSU : Period 2	Made	Att	Pct
Layups	8	17	47.1
Dunks	0	0	0
2PT Field Goals	11	29	37.9
3PT Field Goals	3	6	50.0
Total Field Goals	14	35	40.0