FINAL SCORE

Presbyterian	**45**
Clemson	**79**

November 08, 2019 • Littlejohn Coliseum

FINAL STATISTICS

Official Box Score
Presbyterian vs Clemson
Game Totals -- Final Statistics
November 08, 2019 at Littlejohn Coliseum

Presbyterian 45

No.	Player	S	Pts	FG	3FG	FT	OR	DR	TR	PF	A	TO	Blk	Stl	Min	+/-
00	MARTIN, CHRIS	G	11	4-8	0-2	3-6	0	4	4	2	4	5	0	3	30	-27
04	DRAKE, BEN	F	8	4-8	0-2	0-1	3	4	7	2	0	0	0	0	27	-25
12	HIGHTOWER, CORY	F	2	1-10	0-2	0-0	2	2	4	2	3	7	1	1	32	-29
22	ISLER, MICHAEL	G	2	1-4	0-0	0-0	2	2	4	1	0	4	0	1	31	-25
25	YOUNGER, J.C.	G	8	3-7	2-5	0-0	0	4	4	0	0	1	0	1	26	-26
02	SHUBERT, KODY	G	0	0-1	0-0	0-0	0	1	1	0	1	1	0	0	8	-9
03	MELTON, CJ	G	4	2-3	0-0	0-0	0	2	2	1	0	1	0	0	9	-9
05	GRAHAM, ZEB	G	0	0-1	0-0	0-0	0	0	0	0	1	0	0	1	5	-5
10	JENKINS, SEAN	G	6	2-5	2-4	0-0	0	1	1	1	0	0	0	0	10	-1
11	TETE, ARMEL	C	0	0-0	0-0	0-0	0	0	0	0	0	1	0	0	2	-5
15	MCCORMACK, OWEN	F	4	1-3	1-2	1-2	1	1	2	0	1	0	1	1	8	4
21	JAKSIC, LUKA	F	0	0-0	0-0	0-0	0	1	1	1	0	0	0	0	2	-1
23	GIBSON, JORDAN	G	0	0-1	0-1	0-0	0	1	1	0	0	0	0	0	9	-12
	TEAM						1	3	4	0		1				
	TOTALS		**45**	**18-51**	**5-18**	**4-9**	**9**	**26**	**35**	**10**	**10**	**21**	**2**	**8**	**199**	

Shooting By Period

Period	FG	FG%	3FG	3FG%	FT	FT%
1st Half	9-25	36%	2-8	25%	1-3	33%
2nd Half	9-26	35%	3-10	30%	3-6	50%
Game	**18-51**	**35.3%**	**5-18**	**27.8%**	**4-9**	**44.4%**

Last FG: 2nd-00:48
Largest lead: By 0 at
Technical Fouls: None.

Clemson 79

No.	Player	S	Pts	FG	3FG	FT	OR	DR	TR	PF	A	TO	Blk	Stl	Min	+/-
02	DAWES, AL-AMIR	G	4	2-6	0-4	0-0	1	1	2	1	1	3	0	2	22	9
03	HUNTER, CHASE	G	13	5-7	3-5	0-0	1	1	2	1	4	1	0	1	24	40
13	MACK, TEVIN	G	14	6-9	2-3	0-0	0	2	2	2	1	0	0	0	21	18
15	NEWMAN III, JOHN	G	16	6-9	3-5	1-1	2	3	5	0	3	0	0	1	20	28
25	SIMMS, AAMIR	F	0	0-4	0-1	0-0	0	8	8	1	0	2	1	0	16	29
05	TYSON, HUNTER	F	5	2-6	1-5	0-0	0	3	3	0	0	1	0	0	14	1
10	SCOTT, CURRAN	G	13	4-11	3-7	2-2	0	5	5	2	3	0	0	0	28	20
11	FOX, PARKER	G	2	1-2	0-1	0-1	0	0	0	0	0	1	0	0	4	-5
12	HEMENWAY, ALEX	G	6	2-2	2-2	0-0	0	0	0	0	0	0	0	0	9	7
20	MCBRIDE, O'NEIL	F	0	0-0	0-0	0-0	1	0	1	0	0	0	0	0	4	-3
21	MOORE, KHAVON	F	2	1-5	0-1	0-0	3	3	6	3	1	0	1	2	19	18
32	GRINDE, PAUL	C	0	0-2	0-0	0-0	0	0	0	1	0	1	0	0	4	0
55	JEMISON, TREY	C	4	2-4	0-0	0-0	2	2	4	5	1	2	0	0	14	8
	TEAM						1	0	1	0		1				
	TOTALS		**79**	**31-67**	**14-34**	**3-4**	**11**	**28**	**39**	**16**	**14**	**12**	**2**	**6**	**199**	

Shooting By Period

Period	FG	FG%	3FG	3FG%	FT	FT%
1st Half	17-35	49%	8-17	47%	1-1	100%
2nd Half	14-32	44%	6-17	35%	2-3	67%
Game	**31-67**	**46.3%**	**14-34**	**41.2%**	**3-4**	**75.0%**

Last FG: 2nd-00:31
Largest lead: By 39 at
Technical Fouls: None.

Game Notes:
Officials: **Doug Shows, Justin Porterfield, Tom Morrissey**
Attendance: **5713**

Start Time: **12:00 AM**

Score	1st	2nd	TOT
PRE	21	24	**45**
CLE	43	36	**79**

PRE led for 0:00. CLE led for 39:22.
Game was tied for 0:0.
Times tied: **0** Lead Changes: **0**

Points from	PRE	CLE
In the Paint	26	32
Off Turns	11	19
2nd Chance	3	10
Fast Break	0	5
Bench	14	32

Official Box Score

Presbyterian vs Clemson

First Half Statistics Only

November 08, 2019 at Littlejohn Coliseum

Presbyterian 21

No.	Player	S	Pts	FG	3FG	FT	OR	DR	TR	PF	A	TO	Blk	Stl	Min
00	MARTIN, CHRIS	G	7	3-6	0-2	1-3	0	3	3	1	4	5	0	2	18
04	DRAKE, BEN	F	2	1-3	0-1	0-0	1	1	2	2	0	0	0	0	17
12	HIGHTOWER, CORY	F	2	1-7	0-2	0-0	2	1	3	2	2	5	1	1	20
22	ISLER, MICHAEL	G	2	1-2	0-0	0-0	2	1	3	0	0	4	0	1	16
25	YOUNGER, J.C.	G	8	3-4	2-3	0-0	0	3	3	0	0	1	0	1	16
02	SHUBERT, KODY	G	0	0-1	0-0	0-0	0	1	1	0	0	0	0	0	4
03	MELTON, CJ	G	0	0-1	0-0	0-0	0	0	0	0	0	0	0	0	4
05	GRAHAM, ZEB	G	0	0-1	0-0	0-0	0	0	0	0	0	0	0	0	2
10	JENKINS, SEAN	G	0	0-0	0-0	0-0	0	0	0	0	0	0	0	0	0
11	TETE, ARMEL	C	0	0-0	0-0	0-0	0	0	0	0	0	0	0	0	0
15	MCCORMACK, OWEN	F	0	0-0	0-0	0-0	0	0	0	0	0	0	0	0	0
21	JAKSIC, LUKA	F	0	0-0	0-0	0-0	0	0	0	0	0	0	0	0	0
23	GIBSON, JORDAN	G	0	0-0	0-0	0-0	0	0	0	0	0	0	0	0	3
	TEAM			0-0			1	2	3	0		0			
	TOTALS		**21**	**9-25**	**2-8**	**1-3**	**6**	**12**	**18**	**5**	**6**	**15**	**1**	**5**	**100**

Shooting By Period

Period	FG	FG%	3FG	3FG%	FT	FT%
1st Half	9-25	36%	2-8	25%	1-3	33%
Game	18-51	35.3%	5-18	27.8%	4-9	44.4%

Last FG Half: PRE 2nd-00:48

Clemson 43

No.	Player	S	Pts	FG	3FG	FT	OR	DR	TR	PF	A	TO	Blk	Stl	Min
02	DAWES, AL-AMIR	G	4	2-4	0-2	0-0	0	0	0	1	1	3	0	2	14
03	HUNTER, CHASE	G	6	2-3	2-3	0-0	0	0	0	0	1	1	0	1	11
13	MACK, TEVIN	G	6	3-6	0-1	0-0	0	2	2	0	1	0	0	0	14
15	NEWMAN III, JOHN	G	13	5-8	2-4	1-1	2	2	4	0	2	0	0	1	18
25	SIMMS, AAMIR	F	0	0-2	0-0	0-0	0	6	6	1	0	2	0	0	11
05	TYSON, HUNTER	F	0	0-2	0-2	0-0	0	0	0	0	0	0	0	0	2
10	SCOTT, CURRAN	G	11	4-8	3-4	0-0	0	2	2	2	1	0	0	0	13
11	FOX, PARKER	G	0	0-0	0-0	0-0	0	0	0	0	0	0	0	0	0
12	HEMENWAY, ALEX	G	3	1-1	1-1	0-0	0	0	0	0	0	0	0	0	4
20	MCBRIDE, O'NEIL	F	0	0-0	0-0	0-0	0	0	0	0	0	0	0	0	0
21	MOORE, KHAVON	F	0	0-1	0-0	0-0	2	0	2	0	1	0	1	2	8
32	GRINDE, PAUL	C	0	0-0	0-0	0-0	0	0	0	1	0	0	0	0	2
55	JEMISON, TREY	C	0	0-0	0-0	0-0	1	0	1	2	0	2	0	0	3
	TEAM			0-0			1	0	1	0		0			
	TOTALS		**43**	**17-35**	**8-17**	**1-1**	**6**	**12**	**18**	**7**	**7**	**8**	**1**	**6**	**100**

Shooting By Period

Period	FG	FG%	3FG	3FG%	FT	FT%
1st Half	17-35	49%	8-17	47%	1-1	100%
Game	31-67	46.3%	14-34	41.2%	3-4	75.0%

Last FG Half: CLE 2nd-00:31

Game Notes:
Officials: **Doug Shows, Justin Porterfield, Tom Morrissey**
Attendance: **5713**

Start Time: **12:00 AM**

Score	1st	2nd	TOT
PRE	21	24	**45**
CLE	43	36	**79**

Points from (This Period)	PRE	CLE
In the Paint	14	18
Off Turns	8	15
2nd Chance	2	2
Fast Break	0	2
Bench	0	14

Official Play-By-Play
Presbyterian vs Clemson
First Half
November 08, 2019 at Littlejohn Coliseum

Period 1
Starters:
Presbyterian: 0 MARTIN,CHRIS (G); 4 DRAKE,BEN (F); 12 HIGHTOWER,CORY (F); 22 ISLER,MICHAEL (G); 25 YOUNGER,J.C. (G);
Clemson: 2 DAWES,AL-AMIR (G); 3 HUNTER,CHASE (G); 13 MACK,TEVIN (G); 15 NEWMAN III,JOHN (G); 25 SIMMS,AAMIR (F);

Time	VISITORS: Presbyterian	Score	Margin	HOME: Clemson
19:35		2-0	H 2	GOOD! LAYUP by DAWES, AL-AMIR
19:21	TURNOVER by YOUNGER, J.C.			
19:05		4-0	H 4	GOOD! LAYUP by MACK, TEVIN
18:57	TIMEOUT 30SEC			
18:48	TURNOVER by ISLER, MICHAEL			
18:48				STEAL by DAWES, AL-AMIR
18:41				MISSED JUMPER by SIMMS, AAMIR
18:38	REBOUND (DEF) by ISLER, MICHAEL			
18:18	MISSED 3PTR by HIGHTOWER, CORY			
18:15				REBOUND (DEF) by MACK, TEVIN
18:11				MISSED LAYUP by MACK, TEVIN [PNT]
18:08	REBOUND (DEF) by HIGHTOWER, CORY			
17:57				FOUL by SIMMS, AAMIR
17:57	GOOD! FT by MARTIN, CHRIS	4-1	H 3	
17:57	MISSED FT by MARTIN, CHRIS			
17:56	REBOUND (OFF) by HIGHTOWER, CORY			
17:55	TURNOVER by HIGHTOWER, CORY [PNT]			
17:55				STEAL by NEWMAN III, JOHN
17:37		7-1	H 6	GOOD! 3PTR by NEWMAN III, JOHN
17:32				SUB OUT: SIMMS, AAMIR
17:32				SUB IN: JEMISON, TREY
17:30	GOOD! LAYUP by MARTIN, CHRIS	7-3	H 4	
16:59				TURNOVER by HUNTER, CHASE [PNT]
16:59				SUB OUT: HUNTER, CHASE
16:59				SUB IN: SCOTT, CURRAN
16:45	TURNOVER by HIGHTOWER, CORY [PNT]			
16:30	FOUL by HIGHTOWER, CORY			
16:30				FOUL by JEMISON, TREY
16:30				TURNOVER by JEMISON, TREY
16:11	TURNOVER by HIGHTOWER, CORY			
15:52				MISSED JUMPER by SCOTT, CURRAN
15:48				REBOUND (OFF) by JEMISON, TREY
15:45				MISSED 3PTR by MACK, TEVIN
15:41				REBOUND (OFF) by NEWMAN III, JOHN
15:41				MISSED LAYUP by NEWMAN III, JOHN
15:37	REBOUND (DEF) by YOUNGER, J.C.			
15:27	MISSED 3PTR by DRAKE, BEN			
15:24				REBOUND (DEF) by SCOTT, CURRAN
15:24	TIMEOUT MEDIA			
15:24	SUB OUT: ISLER, MICHAEL			
15:24	SUB OUT: YOUNGER, J.C.			
15:24	SUB IN: SHUBERT, KODY			
15:24	SUB IN: MELTON, CJ			
15:17				FOUL by JEMISON, TREY
15:17				TURNOVER by JEMISON, TREY
15:17				SUB OUT: JEMISON, TREY
15:17				SUB IN: MOORE, KHAVON
14:59	MISSED JUMPER by HIGHTOWER, CORY			
14:51				REBOUND (DEF) by SCOTT, CURRAN
14:47				MISSED JUMPER by SCOTT, CURRAN
14:44	REBOUND (DEF) by MARTIN, CHRIS			
14:27	TURNOVER by MARTIN, CHRIS			
14:19				TURNOVER by DAWES, AL-AMIR
14:19	STEAL by MARTIN, CHRIS			
14:15	MISSED LAYUP by MELTON, CJ			
14:15				BLOCK by MOORE, KHAVON
14:14	REBOUND (OFF) by TEAM			
14:14				SUB OUT: DAWES, AL-AMIR
14:14				SUB IN: HUNTER, CHASE
14:06	GOOD! LAYUP by MARTIN, CHRIS	7-5	H 2	
13:50		10-5	H 5	GOOD! 3PTR by NEWMAN III, JOHN
13:50				ASSIST by SCOTT, CURRAN
13:35	MISSED JUMPER by HIGHTOWER, CORY			
13:29				REBOUND (DEF) by NEWMAN III, JOHN
13:26				MISSED JUMPER by MACK, TEVIN
13:22	REBOUND (DEF) by SHUBERT, KODY			
13:18	MISSED 3PTR by MARTIN, CHRIS			
13:16	REBOUND (OFF) by HIGHTOWER, CORY			
13:16	TURNOVER by HIGHTOWER, CORY			
13:16				SUB OUT: MACK, TEVIN

Time	VISITORS: Presbyterian	Score	Margin	HOME: Clemson
13:16				SUB IN: SIMMS, AAMIR
13:16	SUB OUT: DRAKE, BEN			
13:16	SUB IN: GIBSON, JORDAN			
13:07		13-5	H 8	GOOD! 3PTR by SCOTT, CURRAN
13:07				ASSIST by NEWMAN III, JOHN
12:36	MISSED LAYUP by SHUBERT, KODY [PNT]			
12:32				REBOUND (DEF) by SIMMS, AAMIR
12:27		16-5	H 11	GOOD! 3PTR by SCOTT, CURRAN
12:27				ASSIST by NEWMAN III, JOHN
11:54	TURNOVER by HIGHTOWER, CORY			
11:54	TIMEOUT MEDIA			
11:54	SUB OUT: MARTIN, CHRIS			
11:54	SUB OUT: SHUBERT, KODY			
11:54	SUB OUT: MELTON, CJ			
11:54	SUB IN: GRAHAM, ZEB			
11:54	SUB IN: ISLER, MICHAEL			
11:54	SUB IN: YOUNGER, J.C.			
11:41				MISSED 3PTR by SCOTT, CURRAN
11:37				REBOUND (OFF) by NEWMAN III, JOHN
11:36		18-5	H 13	GOOD! LAYUP by NEWMAN III, JOHN
11:18	MISSED 3PTR by HIGHTOWER, CORY			
11:13	REBOUND (OFF) by ISLER, MICHAEL			
11:12	TURNOVER by ISLER, MICHAEL [PNT]			
11:12				STEAL by HUNTER, CHASE
10:59				MISSED LAYUP by SIMMS, AAMIR
10:55	REBOUND (DEF) by YOUNGER, J.C.			
10:52	MISSED JUMPER by GRAHAM, ZEB			
10:48	REBOUND (OFF) by ISLER, MICHAEL			
10:46	MISSED LAYUP by ISLER, MICHAEL			
10:43				REBOUND (DEF) by NEWMAN III, JOHN
10:34				MISSED 3PTR by NEWMAN III, JOHN
10:31				REBOUND (OFF) by MOORE, KHAVON
10:28				TURNOVER by SIMMS, AAMIR
10:28	STEAL by HIGHTOWER, CORY			
10:28				SUB OUT: SCOTT, CURRAN
10:28				SUB OUT: SIMMS, AAMIR
10:28				SUB IN: TYSON, HUNTER
10:28				SUB IN: HEMENWAY, ALEX
10:14	TURNOVER by ISLER, MICHAEL			
10:14				SUB OUT: HUNTER, CHASE
10:14				SUB IN: DAWES, AL-AMIR
10:14	SUB OUT: GRAHAM, ZEB			
10:14	SUB OUT: GIBSON, JORDAN			
10:14	SUB IN: MARTIN, CHRIS			
10:14	SUB IN: DRAKE, BEN			
10:01		21-5	H 16	GOOD! 3PTR by HEMENWAY, ALEX
10:01				ASSIST by MOORE, KHAVON
09:42	TURNOVER by MARTIN, CHRIS			
09:19				MISSED 3PTR by TYSON, HUNTER
09:17				REBOUND (OFF) by MOORE, KHAVON
09:16				MISSED LAYUP by MOORE, KHAVON
09:13	REBOUND (DEF) by MARTIN, CHRIS			
09:10	TURNOVER by MARTIN, CHRIS [PNT]			
09:10				STEAL by MOORE, KHAVON
08:49				MISSED 3PTR by TYSON, HUNTER
08:46	REBOUND (DEF) by MARTIN, CHRIS			
08:24	GOOD! LAYUP by YOUNGER, J.C.	21-7	H 14	
08:10				TURNOVER by DAWES, AL-AMIR
08:10	STEAL by MARTIN, CHRIS			
08:10				FOUL by DAWES, AL-AMIR
08:10				SUB OUT: TYSON, HUNTER
08:10				SUB OUT: MOORE, KHAVON
08:10				SUB IN: MACK, TEVIN
08:10				SUB IN: GRINDE, PAUL
07:59	GOOD! 3PTR by YOUNGER, J.C.	21-10	H 11	
07:59	ASSIST by MARTIN, CHRIS			
07:40		23-10	H 13	GOOD! LAYUP by MACK, TEVIN
07:23	GOOD! LAYUP by HIGHTOWER, CORY [PNT]	23-12	H 11	
07:23	ASSIST by MARTIN, CHRIS			
07:05				MISSED 3PTR by DAWES, AL-AMIR
07:04	REBOUND (DEF) by TEAM			
07:04				FOUL by GRINDE, PAUL
07:03	TIMEOUT MEDIA			
07:03				SUB OUT: HEMENWAY, ALEX
07:03				SUB OUT: GRINDE, PAUL
07:03				SUB IN: SCOTT, CURRAN
07:03				SUB IN: SIMMS, AAMIR
07:03	TURNOVER by ISLER, MICHAEL			
07:03				STEAL by DAWES, AL-AMIR
06:57				MISSED 3PTR by NEWMAN III, JOHN

Time	VISITORS: Presbyterian	Score	Margin	HOME: Clemson
06:53	REBOUND (DEF) by DRAKE, BEN			
06:28	GOOD! LAYUP by DRAKE, BEN	23-14	H 9	
06:28	ASSIST by MARTIN, CHRIS			
06:18		25-14	H 11	GOOD! LAYUP by DAWES, AL-AMIR [PNT]
06:06	MISSED 3PTR by YOUNGER, J.C.			
06:02				REBOUND (DEF) by SIMMS, AAMIR
05:51		27-14	H 13	GOOD! LAYUP by MACK, TEVIN [PNT]
05:34	MISSED LAYUP by MARTIN, CHRIS			
05:31				REBOUND (DEF) by SIMMS, AAMIR
05:30				TURNOVER by SIMMS, AAMIR [PNT]
05:30	STEAL by ISLER, MICHAEL			
05:24	GOOD! 3PTR by YOUNGER, J.C.	27-17	H 10	
05:24	ASSIST by MARTIN, CHRIS			
05:22				TIMEOUT 30SEC
05:12		29-17	H 12	GOOD! JUMPER by SCOTT, CURRAN [PNT]
05:12				ASSIST by DAWES, AL-AMIR
04:41	TURNOVER by MARTIN, CHRIS			
04:26	FOUL by DRAKE, BEN [PNT]			
04:20				MISSED 3PTR by DAWES, AL-AMIR
04:19	REBOUND (DEF) by TEAM			
04:18				SUB OUT: NEWMAN III, JOHN
04:18				SUB IN: HUNTER, CHASE
03:49	MISSED JUMPER by HIGHTOWER, CORY			
03:38	REBOUND (OFF) by DRAKE, BEN			
03:38	MISSED LAYUP by DRAKE, BEN			
03:37	FOUL by MARTIN, CHRIS [PNT]			
03:36				REBOUND (DEF) by SIMMS, AAMIR
03:36	TIMEOUT MEDIA			
03:25		32-17	H 15	GOOD! 3PTR by HUNTER, CHASE
03:25				ASSIST by MACK, TEVIN
02:53	MISSED 3PTR by MARTIN, CHRIS			
02:51				REBOUND (DEF) by SIMMS, AAMIR
02:45				MISSED LAYUP by SCOTT, CURRAN
02:45	BLOCK by HIGHTOWER, CORY			
02:40	REBOUND (DEF) by YOUNGER, J.C.			
02:37	GOOD! LAYUP by MARTIN, CHRIS [PNT]	32-19	H 13	
02:37	ASSIST by HIGHTOWER, CORY			
02:20				TURNOVER by DAWES, AL-AMIR
02:20	STEAL by YOUNGER, J.C.			
02:17				FOUL by SCOTT, CURRAN [PNT]
02:17				SUB OUT: DAWES, AL-AMIR
02:17				SUB IN: NEWMAN III, JOHN
02:09				FOUL by SCOTT, CURRAN
02:08	MISSED FT by MARTIN, CHRIS			
02:06				REBOUND (DEF) by MACK, TEVIN
01:59		35-19	H 16	GOOD! 3PTR by HUNTER, CHASE
01:40	GOOD! DUNK by ISLER, MICHAEL	35-21	H 14	
01:40	ASSIST by HIGHTOWER, CORY			
01:19		38-21	H 17	GOOD! 3PTR by SCOTT, CURRAN
01:19				ASSIST by HUNTER, CHASE
00:49	MISSED by HIGHTOWER, CORY [PNT]			
00:46				REBOUND (DEF) by SIMMS, AAMIR
00:39				MISSED 3PTR by HUNTER, CHASE
00:39				REBOUND (OFF) by TEAM
00:39	FOUL by DRAKE, BEN			
00:39				SUB OUT: SCOTT, CURRAN
00:39				SUB OUT: MACK, TEVIN
00:39				SUB IN: HEMENWAY, ALEX
00:39				SUB IN: MOORE, KHAVON
00:31		40-21	H 19	GOOD! LAYUP by NEWMAN III, JOHN
00:26	FOUL by HIGHTOWER, CORY			
00:26				SUB OUT: SIMMS, AAMIR
00:26				SUB IN: GRINDE, PAUL
00:26		41-21	H 20	GOOD! FT by NEWMAN III, JOHN
00:11	TURNOVER by MARTIN, CHRIS			
00:11				STEAL by MOORE, KHAVON
00:06		43-21	H 22	GOOD! DUNK by NEWMAN III, JOHN [FB]

Presbyterian 21, Clemson 43

Points from (This Period)	PRE	CLE
In the Paint	14	18
Off Turns	8	15
2nd Chance	2	2
Fast Break	0	2
Bench	0	14

Official Box Score

Presbyterian vs Clemson

Second Half Statistics Only

November 08, 2019 at Littlejohn Coliseum

Presbyterian 24

No.	Player	S	Pts	FG	3FG	FT	OR	DR	TR	PF	A	TO	Blk	Stl	Min
00	MARTIN, CHRIS	G	4	1-2	0-0	2-3	0	1	1	1	0	0	0	1	12
04	DRAKE, BEN	F	6	3-5	0-1	0-1	2	3	5	0	0	0	0	0	10
12	HIGHTOWER, CORY	F	0	0-3	0-0	0-0	0	1	1	0	1	2	0	0	12
22	ISLER, MICHAEL	G	0	0-2	0-0	0-0	0	1	1	1	0	0	0	0	15
25	YOUNGER, J.C.	G	0	0-3	0-2	0-0	0	1	1	0	0	0	0	0	10
02	SHUBERT, KODY	G	0	0-0	0-0	0-0	0	0	0	0	1	1	0	0	5
03	MELTON, CJ	G	4	2-2	0-0	0-0	0	2	2	1	0	1	0	0	5
05	GRAHAM, ZEB	G	0	0-0	0-0	0-0	0	0	0	0	1	0	0	1	3
10	JENKINS, SEAN	G	6	2-5	2-4	0-0	0	1	1	1	0	0	0	0	10
11	TETE, ARMEL	C	0	0-0	0-0	0-0	0	0	0	0	0	1	0	0	2
15	MCCORMACK, OWEN	F	4	1-3	1-2	1-2	1	1	2	0	1	0	1	1	8
21	JAKSIC, LUKA	F	0	0-0	0-0	0-0	0	1	1	1	0	0	0	0	2
23	GIBSON, JORDAN	G	0	0-1	0-1	0-0	0	1	1	0	0	0	0	0	6
	TEAM			0-0			0	1	1	0		1			
	TOTALS		**24**	**9-26**	**3-10**	**3-6**	**3**	**14**	**17**	**5**	**4**	**6**	**1**	**3**	**99**

Shooting By Period

Period	FG	FG%	3FG	3FG%	FT	FT%
2nd Half	9-26	35%	3-10	30%	3-6	50%
Game	18-51	35.3%	5-18	27.8%	4-9	44.4%

Last FG Half: PRE -

Clemson 36

No.	Player	S	Pts	FG	3FG	FT	OR	DR	TR	PF	A	TO	Blk	Stl	Min
02	DAWES, AL-AMIR	G	0	0-2	0-2	0-0	1	1	2	0	0	0	0	0	8
03	HUNTER, CHASE	G	7	3-4	1-2	0-0	1	1	2	1	3	0	0	0	13
13	MACK, TEVIN	G	8	3-3	2-2	0-0	0	0	0	2	0	0	0	0	6
15	NEWMAN III, JOHN	G	3	1-1	1-1	0-0	0	1	1	0	1	0	0	0	2
25	SIMMS, AAMIR	F	0	0-2	0-1	0-0	0	2	2	0	0	0	1	0	4
05	TYSON, HUNTER	F	5	2-4	1-3	0-0	0	3	3	0	0	1	0	0	11
10	SCOTT, CURRAN	G	2	0-3	0-3	2-2	0	3	3	0	2	0	0	0	15
11	FOX, PARKER	G	2	1-2	0-1	0-1	0	0	0	0	0	1	0	0	4
12	HEMENWAY, ALEX	G	3	1-1	1-1	0-0	0	0	0	0	0	0	0	0	5
20	MCBRIDE, O'NEIL	F	0	0-0	0-0	0-0	1	0	1	0	0	0	0	0	4
21	MOORE, KHAVON	F	2	1-4	0-1	0-0	1	3	4	3	0	0	0	0	12
32	GRINDE, PAUL	C	0	0-2	0-0	0-0	0	0	0	0	0	1	0	0	2
55	JEMISON, TREY	C	4	2-4	0-0	0-0	1	2	3	3	1	0	0	0	11
	TEAM			0-0			0	0	0	0		1			
	TOTALS		**36**	**14-32**	**6-17**	**2-3**	**5**	**16**	**21**	**9**	**7**	**4**	**1**	**0**	**99**

Shooting By Period

Period	FG	FG%	3FG	3FG%	FT	FT%
2nd Half	14-32	44%	6-17	35%	2-3	67%
Game	31-67	46.3%	14-34	41.2%	3-4	75.0%

Last FG Half: CLE -

Game Notes:

Officials: **Doug Shows, Justin Porterfield, Tom Morrissey**

Attendance: **5713**

Start Time: **12:00 AM**

Score	1st	2nd	TOT
PRE	21	24	**45**
CLE	43	36	**79**

Points from (This Period)	PRE	CLE
In the Paint	12	14
Off Turns	3	4
2nd Chance	1	8
Fast Break	0	3
Bench	14	18

Official Play-By-Play
Presbyterian vs Clemson
Second Half
November 08, 2019 at Littlejohn Coliseum

Period 2
Starters:
Presbyterian: 0 MARTIN,CHRIS (G); 4 DRAKE,BEN (F); 12 HIGHTOWER,CORY (F); 22 ISLER,MICHAEL (G); 25 YOUNGER,J.C. (G);
Clemson: 2 DAWES,AL-AMIR (G); 3 HUNTER,CHASE (G); 13 MACK,TEVIN (G); 15 NEWMAN III,JOHN (G); 25 SIMMS,AAMIR (F);

Time	VISITORS: Presbyterian	Score	Margin	HOME: Clemson
20:00				SUB OUT: HEMENWAY, ALEX
20:00				SUB OUT: MOORE, KHAVON
20:00				SUB OUT: GRINDE, PAUL
20:00				SUB IN: DAWES, AL-AMIR
20:00				SUB IN: MACK, TEVIN
20:00				SUB IN: SIMMS, AAMIR
19:46		46-21	H 25	GOOD! 3PTR by HUNTER, CHASE
19:46				ASSIST by NEWMAN III, JOHN
19:26	MISSED JUMPER by HIGHTOWER, CORY [PNT]			
19:22				REBOUND (DEF) by SIMMS, AAMIR
19:15				MISSED 3PTR by SIMMS, AAMIR
19:08	REBOUND (DEF) by YOUNGER, J.C.			
18:57	MISSED 3PTR by DRAKE, BEN			
18:54				REBOUND (DEF) by NEWMAN III, JOHN
18:37				MISSED 3PTR by HUNTER, CHASE
18:34	REBOUND (DEF) by DRAKE, BEN			
18:25	GOOD! LAYUP by DRAKE, BEN	46-23	H 23	
18:25	ASSIST by HIGHTOWER, CORY			
18:11		49-23	H 26	GOOD! 3PTR by NEWMAN III, JOHN
17:49	MISSED LAYUP by ISLER, MICHAEL			
17:49				BLOCK by SIMMS, AAMIR
17:43				REBOUND (DEF) by DAWES, AL-AMIR
17:34		52-23	H 29	GOOD! 3PTR by MACK, TEVIN
17:34				ASSIST by HUNTER, CHASE
17:32	TIMEOUT 30SEC			
17:32				SUB OUT: NEWMAN III, JOHN
17:32				SUB IN: TYSON, HUNTER
17:07	MISSED LAYUP by DRAKE, BEN [PNT]			
17:03	REBOUND (OFF) by DRAKE, BEN			
17:02	MISSED JUMPER by YOUNGER, J.C.			
17:01				REBOUND (DEF) by TYSON, HUNTER
17:01	FOUL by MARTIN, CHRIS			
16:56				MISSED 3PTR by DAWES, AL-AMIR
16:52	REBOUND (DEF) by MARTIN, CHRIS			
16:40	GOOD! LAYUP by DRAKE, BEN	52-25	H 27	
16:15		54-25	H 29	GOOD! JUMPER by TYSON, HUNTER [PNT]
15:53	MISSED LAYUP by HIGHTOWER, CORY			
15:49				REBOUND (DEF) by SIMMS, AAMIR
15:35				MISSED JUMPER by SIMMS, AAMIR
15:35	REBOUND (DEF) by TEAM			
15:35				FOUL by MACK, TEVIN
15:34	TIMEOUT MEDIA			
15:34				SUB OUT: DAWES, AL-AMIR
15:34				SUB OUT: MACK, TEVIN
15:34				SUB OUT: SIMMS, AAMIR
15:34				SUB IN: SCOTT, CURRAN
15:34				SUB IN: HEMENWAY, ALEX
15:34				SUB IN: JEMISON, TREY
15:34	SUB OUT: MARTIN, CHRIS			
15:34	SUB OUT: DRAKE, BEN			
15:34	SUB OUT: HIGHTOWER, CORY			
15:34	SUB OUT: YOUNGER, J.C.			
15:34	SUB IN: SHUBERT, KODY			
15:34	SUB IN: JENKINS, SEAN			
15:34	SUB IN: TETE, ARMEL			
15:34	SUB IN: GIBSON, JORDAN			
15:23	TURNOVER by TETE, ARMEL			
15:15		56-25	H 31	GOOD! LAYUP by HUNTER, CHASE [PNT]
15:05	TURNOVER by SHUBERT, KODY			
14:50				MISSED 3PTR by TYSON, HUNTER
14:48	REBOUND (DEF) by JENKINS, SEAN			
14:20	MISSED 3PTR by GIBSON, JORDAN			
14:17				REBOUND (DEF) by TYSON, HUNTER
14:08	FOUL by JENKINS, SEAN [PNT]			
14:08				SUB OUT: TYSON, HUNTER
14:08				SUB IN: MOORE, KHAVON
14:08	SUB OUT: ISLER, MICHAEL			
14:08	SUB IN: MELTON, CJ			
13:56		59-25	H 34	GOOD! 3PTR by HEMENWAY, ALEX
13:56				ASSIST by SCOTT, CURRAN

Time	VISITORS: Presbyterian	Score	Margin	HOME: Clemson
13:35	MISSED 3PTR by JENKINS, SEAN			
13:32				REBOUND (DEF) by HUNTER, CHASE
13:19				MISSED 3PTR by MOORE, KHAVON
13:19				FOUL by JEMISON, TREY
13:19	SUB OUT: TETE, ARMEL			
13:19	SUB IN: MCCORMACK, OWEN			
13:18	REBOUND (DEF) by MELTON, CJ			
13:04	MISSED LAYUP by MCCORMACK, OWEN			
12:58				REBOUND (DEF) by JEMISON, TREY
12:55				MISSED 3PTR by SCOTT, CURRAN
12:52	REBOUND (DEF) by MELTON, CJ			
12:41	GOOD! LAYUP by MELTON, CJ	59-27	H 32	
12:30				MISSED JUMPER by JEMISON, TREY [PNT]
12:26				REBOUND (OFF) by HUNTER, CHASE
12:16		61-27	H 34	GOOD! JUMPER by HUNTER, CHASE
11:56				FOUL by HUNTER, CHASE
11:56	TIMEOUT MEDIA			
11:56				SUB OUT: HUNTER, CHASE
11:56				SUB IN: DAWES, AL-AMIR
11:45	GOOD! 3PTR by MCCORMACK, OWEN	61-30	H 31	
11:45	ASSIST by SHUBERT, KODY			
11:20				MISSED JUMPER by MOORE, KHAVON [PNT]
11:17	REBOUND (DEF) by GIBSON, JORDAN			
10:50	TURNOVER by TEAM			
10:50	SUB OUT: SHUBERT, KODY			
10:50	SUB IN: GRAHAM, ZEB			
10:39				MISSED 3PTR by SCOTT, CURRAN
10:36				REBOUND (OFF) by DAWES, AL-AMIR
10:25		63-30	H 33	GOOD! LAYUP by JEMISON, TREY
10:07				SUB OUT: HEMENWAY, ALEX
10:07				SUB IN: TYSON, HUNTER
10:02	GOOD! LAYUP by MELTON, CJ	63-32	H 31	
10:02				SUB OUT: DAWES, AL-AMIR
10:02				SUB IN: HUNTER, CHASE
09:48		65-32	H 33	GOOD! DUNK by JEMISON, TREY
09:48				ASSIST by HUNTER, CHASE
09:32	MISSED 3PTR by MCCORMACK, OWEN			
09:29				REBOUND (DEF) by MOORE, KHAVON
09:15				TURNOVER by TYSON, HUNTER
09:15	STEAL by GRAHAM, ZEB			
09:12	FOUL by MELTON, CJ			
09:12	TURNOVER by MELTON, CJ			
09:12	SUB OUT: MELTON, CJ			
09:12	SUB OUT: GRAHAM, ZEB			
09:12	SUB OUT: JENKINS, SEAN			
09:12	SUB OUT: MCCORMACK, OWEN			
09:12	SUB OUT: GIBSON, JORDAN			
09:12	SUB IN: MARTIN, CHRIS			
09:12	SUB IN: DRAKE, BEN			
09:12	SUB IN: HIGHTOWER, CORY			
09:12	SUB IN: ISLER, MICHAEL			
09:12	SUB IN: YOUNGER, J.C.			
08:48				MISSED JUMPER by MOORE, KHAVON [PNT]
08:45				REBOUND (OFF) by JEMISON, TREY
08:27				MISSED by JEMISON, TREY [PNT]
08:23	REBOUND (DEF) by DRAKE, BEN			
08:19				FOUL by MOORE, KHAVON [PNT]
08:19				SUB OUT: TYSON, HUNTER
08:19				SUB IN: MACK, TEVIN
08:14	MISSED LAYUP by ISLER, MICHAEL [PNT]			
08:11				REBOUND (DEF) by MOORE, KHAVON
07:56				MISSED 3PTR by SCOTT, CURRAN
07:47				REBOUND (OFF) by MOORE, KHAVON
07:47		67-32	H 35	GOOD! LAYUP by MOORE, KHAVON
07:47				FOUL by MACK, TEVIN
07:47	TIMEOUT MEDIA			
07:38	GOOD! LAYUP by DRAKE, BEN [PNT]	67-34	H 33	
07:18		69-34	H 35	GOOD! LAYUP by MACK, TEVIN
07:18				ASSIST by JEMISON, TREY
06:52	MISSED LAYUP by HIGHTOWER, CORY			
06:48				REBOUND (DEF) by SCOTT, CURRAN
06:44		72-34	H 38	GOOD! 3PTR by MACK, TEVIN [FB]
06:44				ASSIST by HUNTER, CHASE
06:26	GOOD! LAYUP by MARTIN, CHRIS	72-36	H 36	
06:26				FOUL by JEMISON, TREY
06:26				SUB OUT: MACK, TEVIN
06:26				SUB IN: TYSON, HUNTER
06:25	MISSED FT by MARTIN, CHRIS			
06:24				REBOUND (DEF) by JEMISON, TREY
05:59				TURNOVER by TEAM

Time	VISITORS: Presbyterian	Score	Margin	HOME: Clemson
05:59				TIMEOUT 30SEC
05:33	MISSED 3PTR by YOUNGER, J.C.			
05:33				FOUL by MOORE, KHAVON [PNT]
05:33				SUB OUT: HUNTER, CHASE
05:33				SUB IN: DAWES, AL-AMIR
05:31	REBOUND (OFF) by DRAKE, BEN			
05:31	MISSED FT by DRAKE, BEN			
05:31				REBOUND (DEF) by MOORE, KHAVON
05:19		75-36	H 39	GOOD! 3PTR by TYSON, HUNTER
05:19				ASSIST by SCOTT, CURRAN
04:58	MISSED 3PTR by YOUNGER, J.C.			
04:56				REBOUND (DEF) by SCOTT, CURRAN
04:48				MISSED 3PTR by TYSON, HUNTER
04:45	REBOUND (DEF) by DRAKE, BEN			
04:32				FOUL by JEMISON, TREY
04:32				SUB OUT: JEMISON, TREY
04:32				SUB IN: FOX, PARKER
04:32	GOOD! FT by MARTIN, CHRIS	75-37	H 38	
04:32	GOOD! FT by MARTIN, CHRIS	75-38	H 37	
04:01				MISSED 3PTR by DAWES, AL-AMIR
03:59	REBOUND (DEF) by HIGHTOWER, CORY			
03:57	TURNOVER by HIGHTOWER, CORY			
03:56	TIMEOUT MEDIA			
03:56				SUB OUT: DAWES, AL-AMIR
03:56				SUB IN: MCBRIDE, O'NEIL
03:56	SUB OUT: DRAKE, BEN			
03:56	SUB OUT: YOUNGER, J.C.			
03:56	SUB IN: JENKINS, SEAN			
03:56	SUB IN: MCCORMACK, OWEN			
03:35				TURNOVER by FOX, PARKER
03:35	STEAL by MARTIN, CHRIS			
03:09	GOOD! 3PTR by JENKINS, SEAN	75-41	H 34	
03:09	ASSIST by MCCORMACK, OWEN			
02:42				MISSED 3PTR by FOX, PARKER
02:39	REBOUND (DEF) by MCCORMACK, OWEN			
02:30	MISSED LAYUP by MARTIN, CHRIS			
02:29	REBOUND (OFF) by MCCORMACK, OWEN			
02:29				FOUL by MOORE, KHAVON
02:29	MISSED FT by MCCORMACK, OWEN			
02:29	REBOUND (DEADB) by TEAM			
02:29				SUB OUT: MOORE, KHAVON
02:29				SUB IN: GRINDE, PAUL
02:29	GOOD! FT by MCCORMACK, OWEN	75-42	H 33	
02:11				TURNOVER by GRINDE, PAUL
02:11	STEAL by MCCORMACK, OWEN			
02:02	TURNOVER by HIGHTOWER, CORY			
02:02	SUB OUT: HIGHTOWER, CORY			
02:02	SUB IN: JAKSIC, LUKA			
01:52	SUB OUT: MARTIN, CHRIS			
01:52	SUB IN: GRAHAM, ZEB			
01:39				MISSED JUMPER by GRINDE, PAUL [PNT]
01:39	BLOCK by MCCORMACK, OWEN			
01:32	REBOUND (DEF) by ISLER, MICHAEL			
01:07	MISSED JUMPER by JENKINS, SEAN [PNT]			
01:04				REBOUND (DEF) by SCOTT, CURRAN
01:00	FOUL by JAKSIC, LUKA			
01:00		76-42	H 34	GOOD! FT by SCOTT, CURRAN
01:00		77-42	H 35	GOOD! FT by SCOTT, CURRAN
00:48	GOOD! 3PTR by JENKINS, SEAN	77-45	H 32	
00:48	ASSIST by GRAHAM, ZEB			
00:31				MISSED LAYUP by GRINDE, PAUL
00:31				REBOUND (OFF) by MCBRIDE, O'NEIL
00:31		79-45	H 34	GOOD! LAYUP by FOX, PARKER
00:31	FOUL by ISLER, MICHAEL			
00:31				MISSED FT by FOX, PARKER
00:30	REBOUND (DEF) by JAKSIC, LUKA			
00:21	MISSED 3PTR by JENKINS, SEAN			
00:17				REBOUND (DEF) by TYSON, HUNTER

Presbyterian 45, Clemson 79

Points from (This Period)	PRE	CLE
In the Paint	12	14
Off Turns	3	4
2nd Chance	1	8
Fast Break	0	3
Bench	14	18

Official Scoring/Possession Reference Chart
Presbyterian vs Clemson
Period 1
November 08, 2019 at Littlejohn Coliseum

Period 1
Starters:
Presbyterian: 0 MARTIN,CHRIS (G); 4 DRAKE,BEN (F); 12 HIGHTOWER,CORY (F); 22 ISLER,MICHAEL (G); 25 YOUNGER,J.C. (G);
Clemson: 2 DAWES,AL-AMIR (G); 3 HUNTER,CHASE (G); 13 MACK,TEVIN (G); 15 NEWMAN III,JOHN (G); 25 SIMMS,AAMIR (F);

Time	VISITORS: Presbyterian	Score	Margin	HOME: Clemson
19:35		2-0	H 2	GOOD! LAYUP by DAWES, AL-AMIR
19:05		4-0	H 4	GOOD! LAYUP by MACK, TEVIN
17:57	GOOD! FT by MARTIN, CHRIS	4-1	H 3	
17:37		7-1	H 6	GOOD! 3PTR by NEWMAN III, JOHN
17:30	GOOD! LAYUP by MARTIN, CHRIS	7-3	H 4	
14:06	GOOD! LAYUP by MARTIN, CHRIS	7-5	H 2	
13:50		10-5	H 5	GOOD! 3PTR by NEWMAN III, JOHN
13:07		13-5	H 8	GOOD! 3PTR by SCOTT, CURRAN
12:27		16-5	H 11	GOOD! 3PTR by SCOTT, CURRAN
11:36		18-5	H 13	GOOD! LAYUP by NEWMAN III, JOHN
10:01		21-5	H 16	GOOD! 3PTR by HEMENWAY, ALEX
08:24	GOOD! LAYUP by YOUNGER, J.C.	21-7	H 14	
07:59	GOOD! 3PTR by YOUNGER, J.C.	21-10	H 11	
07:40		23-10	H 13	GOOD! LAYUP by MACK, TEVIN
07:23	GOOD! LAYUP by HIGHTOWER, CORY [PNT]	23-12	H 11	
06:28	GOOD! LAYUP by DRAKE, BEN	23-14	H 9	
06:18		25-14	H 11	GOOD! LAYUP by DAWES, AL-AMIR [PNT]
05:51		27-14	H 13	GOOD! LAYUP by MACK, TEVIN [PNT]
05:24	GOOD! 3PTR by YOUNGER, J.C.	27-17	H 10	
05:12		29-17	H 12	GOOD! JUMPER by SCOTT, CURRAN [PNT]
03:25		32-17	H 15	GOOD! 3PTR by HUNTER, CHASE
02:37	GOOD! LAYUP by MARTIN, CHRIS [PNT]	32-19	H 13	
01:59		35-19	H 16	GOOD! 3PTR by HUNTER, CHASE
01:40	GOOD! DUNK by ISLER, MICHAEL	35-21	H 14	
01:19		38-21	H 17	GOOD! 3PTR by SCOTT, CURRAN
00:31		40-21	H 19	GOOD! LAYUP by NEWMAN III, JOHN
00:26		41-21	H 20	GOOD! FT by NEWMAN III, JOHN
00:06		43-21	H 22	GOOD! DUNK by NEWMAN III, JOHN [FB]

Presbyterian 21, Clemson 43

Official Scoring/Possession Reference Chart
Presbyterian vs Clemson
Period 2
November 08, 2019 at Littlejohn Coliseum

Period 2
Starters:
Presbyterian: 0 MARTIN,CHRIS (G); 4 DRAKE,BEN (F); 12 HIGHTOWER,CORY (F); 22 ISLER,MICHAEL (G); 25 YOUNGER,J.C. (G);
Clemson: 2 DAWES,AL-AMIR (G); 3 HUNTER,CHASE (G); 13 MACK,TEVIN (G); 15 NEWMAN III,JOHN (G); 25 SIMMS,AAMIR (F);

Time	VISITORS: Presbyterian	Score	Margin	HOME: Clemson
19:46		46-21	H 25	GOOD! 3PTR by HUNTER, CHASE
18:25	GOOD! LAYUP by DRAKE, BEN	46-23	H 23	
18:11		49-23	H 26	GOOD! 3PTR by NEWMAN III, JOHN
17:34		52-23	H 29	GOOD! 3PTR by MACK, TEVIN
16:40	GOOD! LAYUP by DRAKE, BEN	52-25	H 27	
16:15		54-25	H 29	GOOD! JUMPER by TYSON, HUNTER [PNT]
15:15		56-25	H 31	GOOD! LAYUP by HUNTER, CHASE [PNT]
13:56		59-25	H 34	GOOD! 3PTR by HEMENWAY, ALEX
12:41	GOOD! LAYUP by MELTON, CJ	59-27	H 32	
12:16		61-27	H 34	GOOD! JUMPER by HUNTER, CHASE
11:45	GOOD! 3PTR by MCCORMACK, OWEN	61-30	H 31	
10:25		63-30	H 33	GOOD! LAYUP by JEMISON, TREY
10:02	GOOD! LAYUP by MELTON, CJ	63-32	H 31	
09:48		65-32	H 33	GOOD! DUNK by JEMISON, TREY
07:47		67-32	H 35	GOOD! LAYUP by MOORE, KHAVON
07:38	GOOD! LAYUP by DRAKE, BEN [PNT]	67-34	H 33	
07:18		69-34	H 35	GOOD! LAYUP by MACK, TEVIN
06:44		72-34	H 38	GOOD! 3PTR by MACK, TEVIN [FB]
06:26	GOOD! LAYUP by MARTIN, CHRIS	72-36	H 36	
05:19		75-36	H 39	GOOD! 3PTR by TYSON, HUNTER
04:32	GOOD! FT by MARTIN, CHRIS	75-37	H 38	
04:32	GOOD! FT by MARTIN, CHRIS	75-38	H 37	
03:09	GOOD! 3PTR by JENKINS, SEAN	75-41	H 34	
02:29	GOOD! FT by MCCORMACK, OWEN	75-42	H 33	
01:00		76-42	H 34	GOOD! FT by SCOTT, CURRAN
01:00		77-42	H 35	GOOD! FT by SCOTT, CURRAN
00:48	GOOD! 3PTR by JENKINS, SEAN	77-45	H 32	
00:31		79-45	H 34	GOOD! LAYUP by FOX, PARKER

Presbyterian 45, Clemson 79

Official Substitutions Log
Presbyterian vs Clemson
Period 1
November 08, 2019 at Littlejohn Coliseum

VISITORS: Presbyterian	Time	Score	HOME: Clemson
0 MARTIN,CHRIS			2 DAWES,AL-AMIR
4 DRAKE,BEN			3 HUNTER,CHASE
12 HIGHTOWER,CORY			13 MACK,TEVIN
22 ISLER,MICHAEL			15 NEWMAN III,JOHN
25 YOUNGER,J.C.			25 SIMMS,AAMIR
	17:32	1-7	SUB OUT: SIMMS,AAMIR
	17:32		SUB IN: JEMISON,TREY
	16:59	3-7	SUB OUT: HUNTER,CHASE
	16:59		SUB IN: SCOTT,CURRAN
SUB OUT: 22 ISLER,MICHAEL	15:24	3-7	
SUB OUT: 25 YOUNGER,J.C.	15:24		
SUB IN: 2 SHUBERT,KODY	15:24		
SUB IN: 3 MELTON,CJ	15:24		
	15:17	3-7	SUB OUT: JEMISON,TREY
	15:17		SUB IN: MOORE,KHAVON
	14:14	3-7	SUB OUT: DAWES,AL-AMIR
	14:14		SUB IN: HUNTER,CHASE
	13:16	5-10	SUB OUT: MACK,TEVIN
	13:16		SUB IN: SIMMS,AAMIR
SUB OUT: 4 DRAKE,BEN	13:16		
SUB IN: 23 GIBSON,JORDAN	13:16		
SUB OUT: 0 MARTIN,CHRIS	11:54	5-16	
SUB OUT: 2 SHUBERT,KODY	11:54		
SUB OUT: 3 MELTON,CJ	11:54		
SUB IN: 5 GRAHAM,ZEB	11:54		
SUB IN: 22 ISLER,MICHAEL	11:54		
SUB IN: 25 YOUNGER,J.C.	11:54		
	10:28	5-18	SUB OUT: SCOTT,CURRAN
	10:28		SUB OUT: SIMMS,AAMIR
	10:28		SUB IN: TYSON,HUNTER
	10:28		SUB IN: HEMENWAY,ALEX
	10:14	5-18	SUB OUT: HUNTER,CHASE
	10:14		SUB IN: DAWES,AL-AMIR
SUB OUT: 5 GRAHAM,ZEB	10:14		
SUB OUT: 23 GIBSON,JORDAN	10:14		
SUB IN: 0 MARTIN,CHRIS	10:14		
SUB IN: 4 DRAKE,BEN	10:14		
	08:10	7-21	SUB OUT: TYSON,HUNTER
	08:10		SUB OUT: MOORE,KHAVON
	08:10		SUB IN: MACK,TEVIN
	08:10		SUB IN: GRINDE,PAUL
	07:03	12-23	SUB OUT: HEMENWAY,ALEX
	07:03		SUB OUT: GRINDE,PAUL
	07:03		SUB IN: SCOTT,CURRAN
	07:03		SUB IN: SIMMS,AAMIR
	04:18	17-29	SUB OUT: NEWMAN III,JOHN
	04:18		SUB IN: HUNTER,CHASE
	02:17	19-32	SUB OUT: DAWES,AL-AMIR
	02:17		SUB IN: NEWMAN III,JOHN
	00:39	21-38	SUB OUT: SCOTT,CURRAN
	00:39		SUB OUT: MACK,TEVIN
	00:39		SUB IN: HEMENWAY,ALEX
	00:39		SUB IN: MOORE,KHAVON
	00:26	21-40	SUB OUT: SIMMS,AAMIR
	00:26		SUB IN: GRINDE,PAUL

Presbyterian 21, Clemson 43

Official Substitutions Log
Presbyterian vs Clemson
Period 2
November 08, 2019 at Littlejohn Coliseum

VISITORS: Presbyterian	Time	Score	HOME: Clemson
0 MARTIN,CHRIS			2 DAWES,AL-AMIR
4 DRAKE,BEN			3 HUNTER,CHASE
12 HIGHTOWER,CORY			13 MACK,TEVIN
22 ISLER,MICHAEL			15 NEWMAN III,JOHN
25 YOUNGER,J.C.			25 SIMMS,AAMIR
	20:00	-	SUB OUT: HEMENWAY,ALEX
	20:00		SUB OUT: MOORE,KHAVON
	20:00		SUB OUT: GRINDE,PAUL
	20:00		SUB IN: DAWES,AL-AMIR
	20:00		SUB IN: MACK,TEVIN
	20:00		SUB IN: SIMMS,AAMIR
	17:32	23-52	SUB OUT: NEWMAN III,JOHN
	17:32		SUB IN: TYSON,HUNTER
	15:34	25-54	SUB OUT: DAWES,AL-AMIR
	15:34		SUB OUT: MACK,TEVIN
	15:34		SUB OUT: SIMMS,AAMIR
	15:34		SUB IN: SCOTT,CURRAN
	15:34		SUB IN: HEMENWAY,ALEX
	15:34		SUB IN: JEMISON,TREY
SUB OUT: 0 MARTIN,CHRIS	15:34		
SUB OUT: 4 DRAKE,BEN	15:34		
SUB OUT: 12 HIGHTOWER,CORY	15:34		
SUB OUT: 25 YOUNGER,J.C.	15:34		
SUB IN: 2 SHUBERT,KODY	15:34		
SUB IN: 10 JENKINS,SEAN	15:34		
SUB IN: 11 TETE,ARMEL	15:34		
SUB IN: 23 GIBSON,JORDAN	15:34		
	14:08	25-56	SUB OUT: TYSON,HUNTER
	14:08		SUB IN: MOORE,KHAVON
SUB OUT: 22 ISLER,MICHAEL	14:08		
SUB IN: 3 MELTON,CJ	14:08		
SUB OUT: 11 TETE,ARMEL	13:19	25-59	
SUB IN: 15 MCCORMACK,OWEN	13:19		
	11:56	27-61	SUB OUT: HUNTER,CHASE
	11:56		SUB IN: DAWES,AL-AMIR
SUB OUT: 2 SHUBERT,KODY	10:50	30-61	
SUB IN: 5 GRAHAM,ZEB	10:50		
	10:07	30-63	SUB OUT: HEMENWAY,ALEX
	10:07		SUB IN: TYSON,HUNTER
	10:02	32-63	SUB OUT: DAWES,AL-AMIR
	10:02		SUB IN: HUNTER,CHASE
SUB OUT: 3 MELTON,CJ	09:12	32-65	
SUB OUT: 5 GRAHAM,ZEB	09:12		
SUB OUT: 10 JENKINS,SEAN	09:12		
SUB OUT: 15 MCCORMACK,OWEN	09:12		
SUB OUT: 23 GIBSON,JORDAN	09:12		
SUB IN: 0 MARTIN,CHRIS	09:12		
SUB IN: 4 DRAKE,BEN	09:12		
SUB IN: 12 HIGHTOWER,CORY	09:12		
SUB IN: 22 ISLER,MICHAEL	09:12		
SUB IN: 25 YOUNGER,J.C.	09:12		
	08:19	32-65	SUB OUT: TYSON,HUNTER
	08:19		SUB IN: MACK,TEVIN
	06:26	36-72	SUB OUT: MACK,TEVIN
	06:26		SUB IN: TYSON,HUNTER
	05:33	36-72	SUB OUT: HUNTER,CHASE
	05:33		SUB IN: DAWES,AL-AMIR
	04:32	36-75	SUB OUT: JEMISON,TREY
	04:32		SUB IN: FOX,PARKER
	03:56	38-75	SUB OUT: DAWES,AL-AMIR
	03:56		SUB IN: MCBRIDE,O'NEIL
SUB OUT: 4 DRAKE,BEN	03:56		
SUB OUT: 25 YOUNGER,J.C.	03:56		
SUB IN: 10 JENKINS,SEAN	03:56		
SUB IN: 15 MCCORMACK,OWEN	03:56		
	02:29	41-75	SUB OUT: MOORE,KHAVON
	02:29		SUB IN: GRINDE,PAUL
SUB OUT: 12 HIGHTOWER,CORY	02:02	42-75	
SUB IN: 21 JAKSIC,LUKA	02:02		
SUB OUT: 0 MARTIN,CHRIS	01:52	42-75	
SUB IN: 5 GRAHAM,ZEB	01:52		

Presbyterian 45, Clemson 79

Official Shot Chart

Presbyterian vs Clemson

PERIOD 1 Shots

November 08, 2019 at Littlejohn Coliseum

Clemson

Layups

02 13 13 15 15
25 21 13 02 13
10 15

Dunks

15

Presbyterian

Layups

00 03 00 02 22
25 12 04 00 04
00

Dunks

22

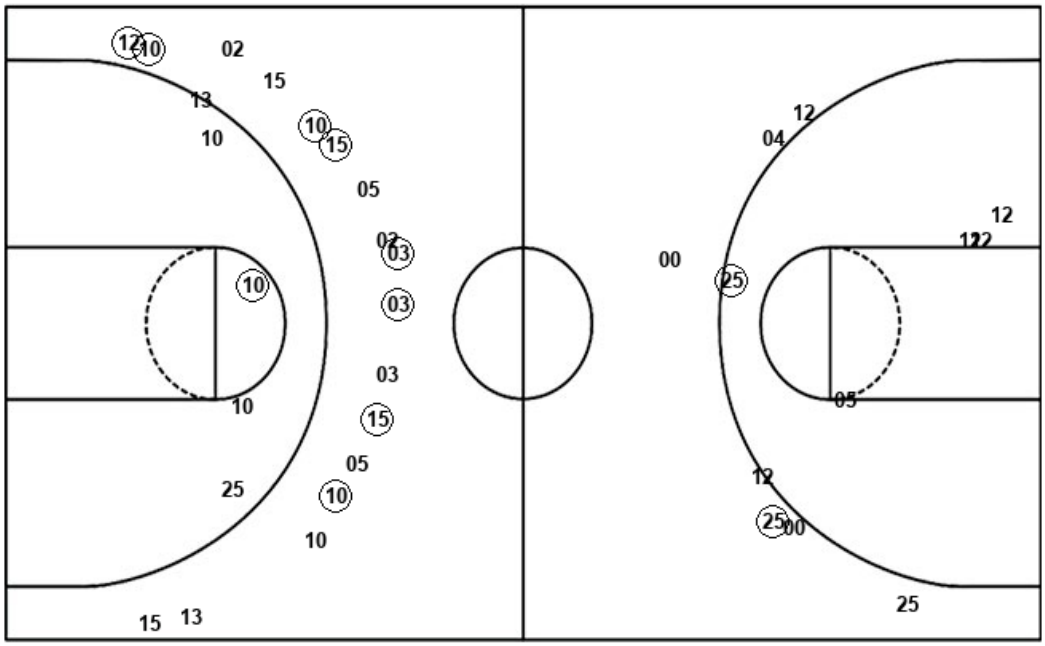

CLE : Period 1	Made	Att	Pct
Layups	7	12	58.3
Dunks	1	1	100.0
2PT Field Goals	9	18	50.0
3PT Field Goals	8	17	47.1
Total Field Goals	**17**	**35**	**48.6**

PRE : Period 1	Made	Att	Pct
Layups	6	11	54.5
Dunks	1	1	100.0
2PT Field Goals	7	17	41.2
3PT Field Goals	2	8	25.0
Total Field Goals	**9**	**25**	**36.0**

Official Shot Chart

Presbyterian vs Clemson

PERIOD 2 Shots

November 08, 2019 at Littlejohn Coliseum

Clemson

Layups

03 55 21 13 32
11

Dunks

55

Presbyterian

Layups

04 22 04 04 12
15 03 03 22 04
12 00 00

Dunks

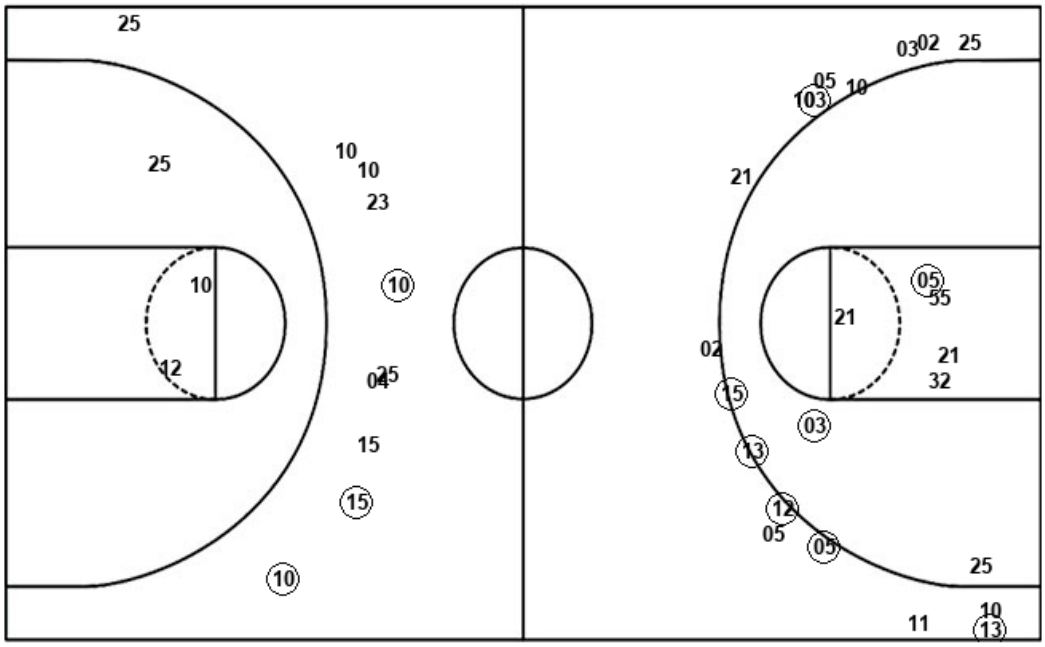

CLE : Period 2	Made	Att	Pct
Layups	5	6	83.3
Dunks	1	1	100.0
2PT Field Goals	8	15	53.3
3PT Field Goals	6	17	35.3
Total Field Goals	**14**	**32**	**43.8**

PRE : Period 2	Made	Att	Pct
Layups	6	13	46.2
Dunks	0	0	0
2PT Field Goals	6	16	37.5
3PT Field Goals	3	10	30.0
Total Field Goals	**9**	**26**	**34.6**

Official Shot Chart

Presbyterian vs Clemson

Presbyterian Team Shots

November 08, 2019 at Littlejohn Coliseum

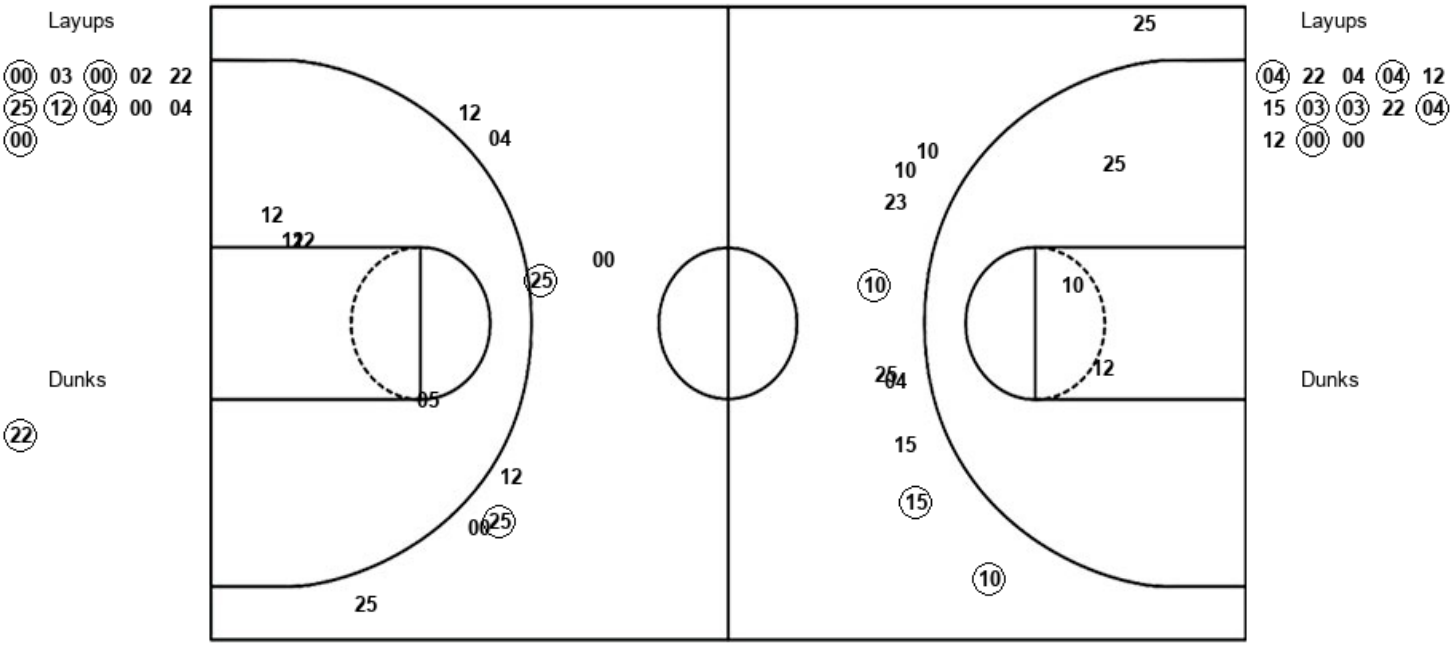

PRE : Period 1	Made	Att	Pct
Layups	6	11	54.5
Dunks	1	1	100.0
2PT Field Goals	7	17	41.2
3PT Field Goals	2	8	25.0
Total Field Goals	**9**	**25**	**36.0**

PRE : Period 2	Made	Att	Pct
Layups	6	13	46.2
Dunks	0	0	0
2PT Field Goals	6	16	37.5
3PT Field Goals	3	10	30.0
Total Field Goals	**9**	**26**	**34.6**

Official Shot Chart

Presbyterian vs Clemson

Clemson Team Shots

November 08, 2019 at Littlejohn Coliseum

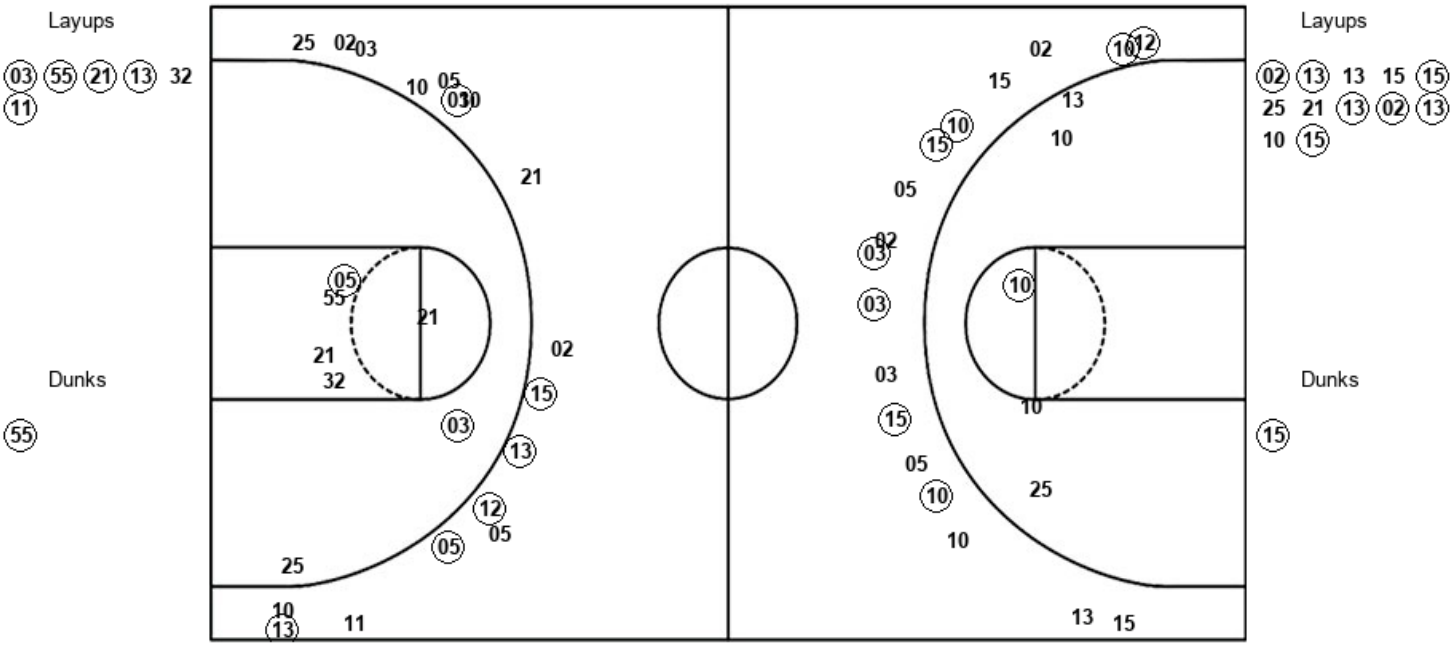

CLE : Period 1	Made	Att	Pct
Layups	7	12	58.3
Dunks	1	1	100.0
2PT Field Goals	9	18	50.0
3PT Field Goals	8	17	47.1
Total Field Goals	**17**	**35**	**48.6**

CLE : Period 2	Made	Att	Pct
Layups	5	6	83.3
Dunks	1	1	100.0
2PT Field Goals	8	15	53.3
3PT Field Goals	6	17	35.3
Total Field Goals	**14**	**32**	**43.8**