

FINAL SCORE



Lipscomb

56



FGCU

82

January 04, 2020 • Alico Arena - Fort Myers, Fla.

FINAL STATISTICS

Official Box Score
Lipscomb vs FGCU
Game Totals -- Final Statistics
January 04, 2020 at Alico Arena - Fort Myers, Fla.



Lipscomb 56

No.	Player	S	Pts	FG	3FG	FT	OR	DR	TR	PF	A	TO	Blk	Stl	Min	+/-	
04	KMEC, EMILY	F	3	1-8	1-6	0-0	0	6	6	1	0	0	1	0	27	-15	
05	SHORT, CARLEIGH	G	10	3-6	3-5	1-2	0	3	3	3	0	3	0	0	33	-22	
22	CLARK, TAYLOR	G	14	5-11	1-3	3-4	0	6	6	5	0	4	1	0	27	-18	
23	HOLCOMB, JALYN	G	13	6-12	1-4	0-0	0	4	4	1	2	8	0	3	36	-29	
24	COLLIER, CASEY	G	14	3-9	0-1	8-11	1	7	8	2	5	3	0	0	38	-23	
12	MORROW, KEELY	F	2	1-3	0-2	0-0	1	1	2	2	0	3	0	1	22	-15	
15	PEARSON, BLYTHE	G	0	0-2	0-1	0-0	0	0	0	3	0	0	0	1	17	-8	
TEAM							0	3	3	0	0						
TOTALS			56	19-51	6-22	12-17	2	30	32	17	7	21	2	5	200		

Shooting By Period

Period	FG	FG%	3FG	3FG%	FT	FT%
1st Qtr	3-11	27%	0-3	00%	5-8	63%
2nd Qtr	4-11	36%	1-6	17%	3-5	60%
3rd Qtr	8-15	53%	4-6	67%	2-2	100%
4th Qtr	4-14	29%	1-7	14%	2-2	100%
1st Half	7-22	32%	1-9	11%	8-13	62%
2nd Half	12-29	41%	5-13	38%	4-4	100%
Game	19-51	37.3%	6-22	27.3%	12-17	70.6%

Deadball Rebounds: 1,0
 Last FG: 4th-04:22
 Biggest Run: 5-0
 Largest lead: By 0 at 1st-09:08
 Technical Fouls: None.

FGCU 82

No.	Player	S	Pts	FG	3FG	FT	OR	DR	TR	PF	A	TO	Blk	Stl	Min	+/-	
00	WINGATE, DAVION	G	9	4-7	1-4	0-0	0	3	3	3	2	2	0	2	24	15	
03	JEWETT-GILES, KERI	G	16	6-14	2-5	2-2	1	4	5	1	3	1	1	3	37	22	
13	PHILLS, KERSTIE	G	10	3-7	0-3	4-5	3	1	4	3	1	2	0	1	22	1	
31	ULEL, NASRIN	G	18	7-11	2-5	2-4	0	4	4	2	2	2	0	2	34	17	
42	ADDERLY, TYTIONIA	F	21	9-20	3-9	0-0	3	8	11	1	4	0	0	2	27	21	
01	NORMIL, ERNA	G	0	0-0	0-0	0-0	0	2	2	0	0	0	1	0	3	5	
02	BLAIR, ALYSSA	G	0	0-0	0-0	0-0	0	2	2	2	0	0	0	0	10	10	
04	RYAN, CHANDLER	G	2	0-0	0-0	2-2	0	0	0	0	0	1	0	0	1	2	
05	MARINKOVIC, ANJA	G	0	0-2	0-2	0-0	0	0	0	0	0	0	0	0	4	7	
10	DOWLING, SHEAHEN	G	0	0-0	0-0	0-0	0	1	1	0	0	0	0	0	3	5	
15	COX, TYRA	G	3	1-3	1-3	0-0	1	2	3	0	2	0	0	1	18	3	
20	BRYANT, TANNER	G	3	1-1	0-0	1-1	0	0	0	0	0	0	0	0	3	5	
23	PANEM, ASHLEY	G	0	0-1	0-1	0-0	0	1	1	0	0	0	0	0	1	2	
32	LIST, EMMA	G	0	0-3	0-3	0-0	1	1	2	0	1	1	0	0	4	6	
34	O'NEAL, ASHLI	G	0	0-0	0-0	0-0	0	1	1	4	0	2	0	0	10	9	
TEAM							0	3	3	0	0						
TOTALS			82	31-69	9-35	11-14	9	33	42	16	15	11	2	11	200		

Shooting By Period

Period	FG	FG%	3FG	3FG%	FT	FT%
1st Qtr	7-19	37%	1-10	10%	2-4	50%
2nd Qtr	6-19	32%	3-13	23%	0-0	0%
3rd Qtr	10-18	56%	2-5	40%	4-5	80%
4th Qtr	8-13	62%	3-7	43%	5-5	100%
1st Half	13-38	34%	4-23	17%	2-4	50%
2nd Half	18-31	58%	5-12	42%	9-10	90%
Game	31-69	44.9%	9-35	25.7%	11-14	78.6%

Deadball Rebounds: 2,1
 Last FG: 4th-02:17
 Biggest Run: 13-0
 Largest lead: By 26 at 4th-01:03
 Technical Fouls: None.

Game Notes:

Officials: Kyle Doehrman, Tasha Smith, Cassie Knecht
 Attendance: 2186

Start Time: 04:02 PM ET

End Time: 05:57 PM ET

Game Duration: 1:55

Conference Game;

Score	1st	2nd	3rd	4th	TOT
LIP	11	12	22	11	56
FGC	17	15	26	24	82

LIP led for 0:00. FGC led for 39:04.

Game was tied for 0:56.

Times tied: 1 Lead Changes: 0

Points from	LIP	FGC
In the Paint	22	40
Off Turns	4	30
2nd Chance	2	13
Fast Break	2	8
Bench	2	8

Official Box Score
Lipscomb vs FGCU
First Half Statistics Only
January 04, 2020 at Alico Arena - Fort Myers, Fla.



Lipscomb 23

No.	Player	S	Pts	FG	3FG	FT	OR	DR	TR	PF	A	TO	Blk	Stl	Min	+/-
04	KMEC, EMILY	F	3	1-3	1-2	0-0	0	1	1	1	0	0	0	0	13	-6
05	SHORT, CARLEIGH	G	1	0-1	0-1	1-2	0	2	2	1	0	2	0	0	17	-4
12	MORROW, KEELY	F	2	1-2	0-1	0-0	1	1	2	0	0	1	0	0	12	-10
15	PEARSON, BLYTHE	G	0	0-1	0-1	0-0	0	0	0	1	0	0	0	0	3	5
22	CLARK, TAYLOR	G	7	2-7	0-2	3-4	0	4	4	1	0	2	1	0	17	-8
23	HOLCOMB, JALYN	G	2	1-5	0-2	0-0	0	4	4	0	1	4	0	2	19	-13
24	COLLIER, CASEY	G	8	2-3	0-0	4-7	1	6	7	1	2	2	0	0	20	-9
	TEAM		0	0-0	0-0	0-0	0	1	1	0	0	0	0	0	0	
	TOTALS		23	7-22	1-9	8-13	2	19	21	5	3	11	1	2	100	

Shooting By Period

Period	FG	FG%	3FG	3FG%	FT	FT%
1st Qtr	3-11	27%	0-3	00%	5-8	63%
2nd Qtr	4-11	36%	1-6	17%	3-5	60%
1st Half	7-22	32%	1-9	11%	8-13	62%
Game	19-51	37.3%	6-22	27.3%	12-17	70.6%

Deadball Rebounds: 1,0
Last FG Half: LIP 2nd-02:08

FGCU 32

No.	Player	S	Pts	FG	3FG	FT	OR	DR	TR	PF	A	TO	Blk	Stl	Min	+/-
00	WINGATE, DAVION	G	4	2-5	0-3	0-0	0	2	2	1	2	1	0	2	14	4
01	NORMIL, ERNA	G	0	0-0	0-0	0-0	0	0	0	0	0	0	0	0	0	0
02	BLAIR, ALYSSA	G	0	0-0	0-0	0-0	0	2	2	2	0	0	0	0	7	7
03	JEWETT-GILES, KERI	G	8	4-9	0-2	0-0	1	2	3	0	0	0	0	1	20	9
04	RYAN, CHANDLER	G	0	0-0	0-0	0-0	0	0	0	0	0	0	0	0	0	0
05	MARINKOVIC, ANJA	G	0	0-2	0-2	0-0	0	0	0	0	0	0	0	0	2	2
10	DOWLING, SHEAHEN	G	0	0-0	0-0	0-0	0	0	0	0	0	0	0	0	0	0
13	PHILLS, KERSTIE	G	3	1-3	0-2	1-2	3	1	4	3	0	1	0	0	11	-1
15	COX, TYRA	G	3	1-3	1-3	0-0	1	1	2	0	1	0	0	0	8	0
20	BRYANT, TANNER	G	0	0-0	0-0	0-0	0	0	0	0	0	0	0	0	0	0
23	PANEM, ASHLEY	G	0	0-0	0-0	0-0	0	0	0	0	0	0	0	0	0	0
31	ULEL, NASRIN	G	6	2-5	1-3	1-2	0	3	3	2	1	1	0	0	17	7
32	LIST, EMMA	G	0	0-3	0-3	0-0	1	1	2	0	1	0	0	0	3	3
34	O'NEAL, ASHLI	G	0	0-0	0-0	0-0	0	0	0	3	0	1	0	0	13	7
42	ADDERLY, TYTIONIA	F	8	3-8	2-5	0-0	1	5	6	1	1	0	0	1	13	10
	TEAM		0	0-0	0-0	0-0	0	0	0	0	0	0	0	0	0	
	TOTALS		32	13-38	4-23	2-4	7	17	24	12	6	4	0	4	110	

Shooting By Period

Period	FG	FG%	3FG	3FG%	FT	FT%
1st Qtr	7-19	37%	1-10	10%	2-4	50%
2nd Qtr	6-19	32%	3-13	23%	0-0	0%
1st Half	13-38	34%	4-23	17%	2-4	50%
Game	31-69	44.9%	9-35	25.7%	11-14	78.6%

Deadball Rebounds: 2,1
Last FG Half: FGC 2nd-01:39

Game Notes:

Officials: Kyle Doehrman, Tasha Smith, Cassie Knecht
 Attendance: 2186

Start Time: 04:02 PM ET
 End Time: 05:57 PM ET
 Game Duration: 1:55
 Conference Game;

Score	1st	2nd	3rd	4th	TOT
LIP	11	12	22	11	56
FGC	17	15	26	24	82

Points from (This Period)	LIP	FGC
In the Paint	12	16
Off Turns	2	15
2nd Chance	2	11
Fast Break	0	2
Bench	2	3

Official Box Score
Lipscomb vs FGCU
First Quarter Statistics Only
January 04, 2020 at Alico Arena - Fort Myers, Fla.



Lipscomb 11

No.	Player	S	Pts	FG	3FG	FT	OR	DR	TR	PF	A	TO	Blk	Stl	Min	+/-
04	KMEC, EMILY	F	0	0-1	0-0	0-0	0	0	0	1	0	0	0	0	5	-4
05	SHORT, CARLEIGH	G	0	0-0	0-0	0-0	0	2	2	0	0	1	0	0	10	-6
22	CLARK, TAYLOR	G	3	1-4	0-2	1-2	0	1	1	1	0	1	1	0	9	-4
23	HOLCOMB, JALYN	G	0	0-3	0-1	0-0	0	3	3	0	1	3	0	2	10	-6
24	COLLIER, CASEY	G	6	1-2	0-0	4-6	1	2	3	0	0	1	0	0	10	-6
12	MORROW, KEELY	F	2	1-1	0-0	0-0	1	0	1	0	0	0	0	0	7	-4
15	PEARSON, BLYTHE	G	0	0-0	0-0	0-0	0	0	0	0	0	0	0	0	0	0
TEAM							0	1	1	0						
TOTALS			11	3-11	0-3	5-8	2	9	11	2	1	6	1	2	50	

Shooting By Period

Period	FG	FG%	3FG	3FG%	FT	FT%
1st Qtr	3-11	27%	0-3	00%	5-8	63%
2nd Qtr	4-11	36%	1-6	17%	3-5	60%
1st Half	3-11	27%	0-3	00%	5-8	63%
1st Half	7-22	32%	1-9	11%	8-13	62%
Game	19-51	37.3%	6-22	27.3%	12-17	70.6%

Deadball Rebounds: 1,0

FGCU 17

No.	Player	S	Pts	FG	3FG	FT	OR	DR	TR	PF	A	TO	Blk	Stl	Min	+/-
00	WINGATE, DAVION	G	2	1-2	0-1	0-0	0	2	2	0	1	1	0	2	8	4
03	JEWETT-GILES, KERI	G	4	2-5	0-1	0-0	0	1	1	0	0	0	0	0	10	6
13	PHILLS, KERSTIE	G	3	1-2	0-1	1-2	3	1	4	1	0	1	0	0	8	2
31	ULEL, NASRIN	G	3	1-2	0-1	1-2	0	2	2	1	0	0	0	0	8	4
42	ADDERLY, TYTIONIA	F	2	1-5	0-3	0-0	1	3	4	1	1	0	0	1	7	4
01	NORMIL, ERNA	G	0	0-0	0-0	0-0	0	0	0	0	0	0	0	0	0	0
02	BLAIR, ALYSSA	G	0	0-0	0-0	0-0	0	0	0	1	0	0	0	0	3	2
04	RYAN, CHANDLER	G	0	0-0	0-0	0-0	0	0	0	0	0	0	0	0	0	0
05	MARINKOVIC, ANJA	G	0	0-0	0-0	0-0	0	0	0	0	0	0	0	0	0	0
10	DOWLING, SHEAHEN	G	0	0-0	0-0	0-0	0	0	0	0	0	0	0	0	0	0
15	COX, TYRA	G	3	1-1	1-1	0-0	0	0	0	0	0	0	0	0	1	2
20	BRYANT, TANNER	G	0	0-0	0-0	0-0	0	0	0	0	0	0	0	0	0	0
23	PANEM, ASHLEY	G	0	0-0	0-0	0-0	0	0	0	0	0	0	0	0	0	0
32	LIST, EMMA	G	0	0-2	0-2	0-0	0	0	0	0	0	0	0	0	1	2
34	O'NEAL, ASHLI	G	0	0-0	0-0	0-0	0	0	0	3	0	1	0	0	3	4
TEAM							0	0	0	0						
TOTALS			17	7-19	1-10	2-4	4	9	13	7	2	3	0	3	50	

Shooting By Period

Period	FG	FG%	3FG	3FG%	FT	FT%
1st Qtr	7-19	37%	1-10	10%	2-4	50%
2nd Qtr	6-19	32%	3-13	23%	0-0	0%
1st Half	7-19	37%	1-10	10%	2-4	50%
1st Half	13-38	34%	4-23	17%	2-4	50%
Game	31-69	44.9%	9-35	25.7%	11-14	78.6%

Deadball Rebounds: 2,1

Game Notes:

Officials: Kyle Doehrman, Tasha Smith, Cassie Knecht
Attendance: 2186

Start Time: 04:02 PM ET
End Time: 05:57 PM ET
Game Duration: 1:55
Conference Game;

Score	1st	2nd	3rd	4th	TOT
LIP	11	12	22	11	56
FGC	17	15	26	24	82

Points from (This Period)	LIP	FGC
In the Paint	6	10
Off Turns	2	5
2nd Chance	2	6
Fast Break	0	0
Bench	2	3

Official Play-By-Play
Lipscomb vs FGCU
First Quarter
January 04, 2020 at Alico Arena - Fort Myers, Fla.



Period 1

Starters:

Lipscomb: 4 KMEC, EMILY (F); 5 SHORT, CARLEIGH (G); 22 CLARK, TAYLOR (G); 23 HOLCOMB, JALYN (G); 24 COLLIER, CASEY (G);
FGCU: 0 WINGATE, DAVION (G); 3 JEWETT-GILES, KERI (G); 13 PHILLS, KERSTIE (G); 31 ULEL, NASRIN (G); 42 ADDERLY, TYTIONIA (F);

Time	VISITORS: Lipscomb	Score	Margin	HOME: FGCU
09:54				MISSED 3PTR by ADDERLY, TYTIONIA
09:47	REBOUND (DEF) by COLLIER, CASEY			
09:37	MISSED 3PTR by CLARK, TAYLOR			
09:33				REBOUND (DEF) by ULEL, NASRIN
09:24		2-0	H 2	GOOD! JUMPER by ULEL, NASRIN [PNT]
09:08	GOOD! LAYUP by COLLIER, CASEY [PNT]	2-2	T	
08:55				MISSED LAYUP by ADDERLY, TYTIONIA
08:52				REBOUND (OFF) by ADDERLY, TYTIONIA
08:48	FOUL (PERSONAL) by CLARK, TAYLOR			
08:48		3-2	H 1	GOOD! FT by ULEL, NASRIN
08:48				MISSED FT by ULEL, NASRIN
08:48				REBOUND (OFF) by PHILLS, KERSTIE
08:33		5-2	H 3	GOOD! LAYUP by ADDERLY, TYTIONIA [PNT]
08:33				ASSIST by WINGATE, DAVION
08:16	MISSED JUMPER by KMEC, EMILY			
08:12				REBOUND (DEF) by ULEL, NASRIN
07:52				MISSED 3PTR by ULEL, NASRIN
07:45	REBOUND (DEF) by TEAM			
07:24				FOUL (PERSONAL) by ADDERLY, TYTIONIA
07:24	GOOD! FT by CLARK, TAYLOR	5-3	H 2	
07:24	MISSED FT by CLARK, TAYLOR			
07:24				REBOUND (DEF) by ADDERLY, TYTIONIA
07:12				MISSED 3PTR by ADDERLY, TYTIONIA
07:09	REBOUND (DEF) by HOLCOMB, JALYN			
07:09				FOUL (OFF) by PHILLS, KERSTIE
07:09				TURNOVER (OFFENSIVE) by PHILLS, KERSTIE
06:52	TURNOVER (3SEC) by CLARK, TAYLOR			
06:36	FOUL (PERSONAL) by KMEC, EMILY			
06:36	SUB OUT: KMEC, EMILY			
06:36	SUB IN: MORROW, KEELY			
06:36				MISSED FT by PHILLS, KERSTIE
06:36				REBOUND (OFF) by TEAM
06:36		6-3	H 3	GOOD! FT by PHILLS, KERSTIE
06:27	TURNOVER (TRAVEL) by COLLIER, CASEY			
06:27				SUB OUT: WINGATE, DAVION
06:27				SUB OUT: ADDERLY, TYTIONIA
06:27				SUB IN: BLAIR, ALYSSA
06:27				SUB IN: O'NEAL, ASHLI
06:09		8-3	H 5	GOOD! JUMPER by JEWETT-GILES, KERI
05:48	GOOD! LAYUP by CLARK, TAYLOR [PNT]	8-5	H 3	
05:48	ASSIST by HOLCOMB, JALYN			
05:40				MISSED 3PTR by PHILLS, KERSTIE
05:36	REBOUND (DEF) by SHORT, CARLEIGH			
05:23	MISSED 3PTR by HOLCOMB, JALYN			
05:19				REBOUND (DEF) by PHILLS, KERSTIE
05:15				MISSED JUMPER by JEWETT-GILES, KERI
05:10	REBOUND (DEF) by CLARK, TAYLOR			
04:57				FOUL (PERSONAL) by BLAIR, ALYSSA
04:57				
04:57				SUB OUT: PHILLS, KERSTIE
04:57				SUB OUT: ULEL, NASRIN
04:57				SUB IN: WINGATE, DAVION
04:57				SUB IN: ADDERLY, TYTIONIA
04:47	TURNOVER (LOSTBALL) by HOLCOMB, JALYN			
04:47				STEAL by WINGATE, DAVION
04:38				TURNOVER (LOSTBALL) by O'NEAL, ASHLI
04:38	STEAL by HOLCOMB, JALYN			
04:32				FOUL (PERSONAL) by O'NEAL, ASHLI
04:13	TURNOVER (LOSTBALL) by SHORT, CARLEIGH			
04:13				STEAL by ADDERLY, TYTIONIA
04:04		10-5	H 5	GOOD! LAYUP by WINGATE, DAVION
04:04				ASSIST by ADDERLY, TYTIONIA
03:50				FOUL (PERSONAL) by O'NEAL, ASHLI
03:50				SUB OUT: BLAIR, ALYSSA
03:50				SUB OUT: O'NEAL, ASHLI
03:50				SUB IN: PHILLS, KERSTIE
03:50				SUB IN: ULEL, NASRIN
03:50	GOOD! FT by COLLIER, CASEY	10-6	H 4	
03:50	GOOD! FT by COLLIER, CASEY	10-7	H 3	
03:36				MISSED 3PTR by JEWETT-GILES, KERI

Time	VISITORS: Lipscomb	Score	Margin	HOME: FGCU
03:31	REBOUND (DEF) by SHORT, CARLEIGH			
03:22	MISSED LAYUP by COLLIER, CASEY			
03:19				REBOUND (DEF) by ADDERLY, TYTIONIA
03:12		12-7	H 5	GOOD! LAYUP by JEWETT-GILES, KERI [PNT]
02:55				FOUL (PERSONAL) by ULEL, NASRIN
02:55	GOOD! FT by COLLIER, CASEY	12-8	H 4	
02:55	MISSED FT by COLLIER, CASEY			
02:55				REBOUND (DEF) by ADDERLY, TYTIONIA
02:55	BLOCK by CLARK, TAYLOR			MISSED LAYUP by JEWETT-GILES, KERI
02:55	REBOUND (DEF) by COLLIER, CASEY			
02:52	MISSED LAYUP by CLARK, TAYLOR			
02:49				REBOUND (DEF) by JEWETT-GILES, KERI
02:43				MISSED 3PTR by WINGATE, DAVION
02:39	REBOUND (DEF) by HOLCOMB, JALYN			
02:33	MISSED LAYUP by HOLCOMB, JALYN			
02:30				REBOUND (DEF) by WINGATE, DAVION
02:18		14-8	H 6	GOOD! LAYUP by PHILLS, KERSTIE
01:59	MISSED 3PTR by CLARK, TAYLOR			
01:54				REBOUND (DEF) by WINGATE, DAVION
01:50				TURNOVER (LOSTBALL) by WINGATE, DAVION
01:50	STEAL by HOLCOMB, JALYN			
01:45	MISSED LAYUP by HOLCOMB, JALYN			
01:42	REBOUND (OFF) by MORROW, KEELY			
01:41	GOOD! LAYUP by MORROW, KEELY [PNT]	14-10	H 4	
01:29				MISSED 3PTR by ADDERLY, TYTIONIA
01:24				REBOUND (OFF) by PHILLS, KERSTIE
01:23				SUB OUT: JEWETT-GILES, KERI
01:23				SUB IN: O'NEAL, ASHLI
01:23	SUB OUT: CLARK, TAYLOR			
01:23	SUB IN: KMEC, EMILY			
01:20		17-10	H 7	GOOD! 3PTR by COX, TYRA
01:20				SUB OUT: WINGATE, DAVION
01:20				SUB OUT: PHILLS, KERSTIE
01:20				SUB OUT: ADDERLY, TYTIONIA
01:20				SUB IN: LIST, EMMA
01:20				SUB IN: COX, TYRA
01:20				SUB IN: JEWETT-GILES, KERI
01:07				FOUL (PERSONAL) by O'NEAL, ASHLI
01:07	GOOD! FT by COLLIER, CASEY	17-11	H 6	
01:07	MISSED FT by COLLIER, CASEY			
01:07	REBOUND (OFF) by COLLIER, CASEY			
01:01	TURNOVER (LOSTBALL) by HOLCOMB, JALYN			
01:01				STEAL by WINGATE, DAVION
01:01				MISSED 3PTR by LIST, EMMA
01:01	REBOUND (DEF) by HOLCOMB, JALYN			
01:01				SUB OUT: ULEL, NASRIN
01:01				SUB IN: WINGATE, DAVION
00:51	TURNOVER (TRAVEL) by HOLCOMB, JALYN			
00:40				MISSED 3PTR by LIST, EMMA
00:40				SUB OUT: O'NEAL, ASHLI
00:40				SUB IN: PHILLS, KERSTIE
00:33				REBOUND (OFF) by PHILLS, KERSTIE

Lipscomb 11, FGCU 17

Points from (This Period)	LIP	FGC
In the Paint	6	10
Off Turns	2	5
2nd Chance	2	6
Fast Break	0	0
Bench	2	3

Official Box Score
Lipscomb vs FGCU
Second Quarter Statistics Only
January 04, 2020 at Alico Arena - Fort Myers, Fla.



Lipscomb 12

No.	Player	S	Pts	FG	3FG	FT	OR	DR	TR	PF	A	TO	Blk	Stl	Min	+/-
04	KMEC, EMILY	F	3	1-2	1-2	0-0	0	1	1	0	0	0	0	0	8	-2
05	SHORT, CARLEIGH	G	1	0-1	0-1	1-2	0	0	0	1	0	1	0	0	7	2
22	CLARK, TAYLOR	G	4	1-3	0-0	2-2	0	3	3	0	0	1	0	0	8	-4
23	HOLCOMB, JALYN	G	2	1-2	0-1	0-0	0	1	1	0	0	1	0	0	9	-7
24	COLLIER, CASEY	G	2	1-1	0-0	0-1	0	4	4	1	2	1	0	0	10	-3
12	MORROW, KEELY	F	0	0-1	0-1	0-0	0	1	1	0	0	1	0	0	5	-6
15	PEARSON, BLYTHE	G	0	0-1	0-1	0-0	0	0	0	1	0	0	0	0	3	5
TEAM							0	0	0	0						
TOTALS			12	4-11	1-6	3-5	0	10	10	3	2	5	0	0	50	

Shooting By Period

Period	FG	FG%	3FG	3FG%	FT	FT%
3rd Qtr	8-15	53%	4-6	67%	2-2	100%
4th Qtr	4-14	29%	1-7	14%	2-2	100%
2nd Half	4-11	36%	1-6	17%	3-5	60%
2nd Half	12-29	41%	5-13	38%	4-4	100%
Game	19-51	37.3%	6-22	27.3%	12-17	70.6%

Deadball Rebounds: 1,0

FGCU 15

No.	Player	S	Pts	FG	3FG	FT	OR	DR	TR	PF	A	TO	Blk	Stl	Min	+/-
00	WINGATE, DAVION	G	2	1-3	0-2	0-0	0	0	0	1	1	0	0	0	6	0
03	JEWETT-GILES, KERI	G	4	2-4	0-1	0-0	1	1	2	0	0	0	0	1	10	3
13	PHILLS, KERSTIE	G	0	0-1	0-1	0-0	0	0	0	2	0	0	0	0	3	-3
31	ULEL, NASRIN	G	3	1-3	1-2	0-0	0	1	1	1	1	1	0	0	9	3
42	ADDERLY, TYTIONIA	F	6	2-3	2-2	0-0	0	2	2	0	0	0	0	0	6	6
01	NORMIL, ERNA	G	0	0-0	0-0	0-0	0	0	0	0	0	0	0	0	0	0
02	BLAIR, ALYSSA	G	0	0-0	0-0	0-0	0	2	2	1	0	0	0	0	4	5
04	RYAN, CHANDLER	G	0	0-0	0-0	0-0	0	0	0	0	0	0	0	0	0	0
05	MARINKOVIC, ANJA	G	0	0-2	0-2	0-0	0	0	0	0	0	0	0	0	2	2
10	DOWLING, SHEAHEN	G	0	0-0	0-0	0-0	0	0	0	0	0	0	0	0	0	0
15	COX, TYRA	G	0	0-2	0-2	0-0	1	1	2	0	1	0	0	0	7	-2
20	BRYANT, TANNER	G	0	0-0	0-0	0-0	0	0	0	0	0	0	0	0	0	0
23	PANEM, ASHLEY	G	0	0-0	0-0	0-0	0	0	0	0	0	0	0	0	0	0
32	LIST, EMMA	G	0	0-1	0-1	0-0	1	1	2	0	1	0	0	0	2	1
34	O'NEAL, ASHLI	G	0	0-0	0-0	0-0	0	0	0	0	0	0	0	0	10	3
TEAM							0	0	0	0						
TOTALS			15	6-19	3-13	0-0	3	8	11	5	4	1	0	1	60	

Shooting By Period

Period	FG	FG%	3FG	3FG%	FT	FT%
3rd Qtr	10-18	56%	2-5	40%	4-5	80%
4th Qtr	8-13	62%	3-7	43%	5-5	100%
2nd Half	6-19	32%	3-13	23%	0-0	0%
2nd Half	18-31	58%	5-12	42%	9-10	90%
Game	31-69	44.9%	9-35	25.7%	11-14	78.6%

Deadball Rebounds: 2,1

Game Notes:

Officials: Kyle Doehrman, Tasha Smith, Cassie Knecht
Attendance: 2186

Start Time: 04:02 PM ET
End Time: 05:57 PM ET
Game Duration: 1:55
Conference Game;

Score	1st	2nd	3rd	4th	TOT
LIP	11	12	22	11	56
FGC	17	15	26	24	82

Points from (This Period)	LIP	FGC
In the Paint	6	6
Off Turns	0	10
2nd Chance	0	5
Fast Break	0	2
Bench	0	0

Official Play-By-Play
Lipscomb vs FGCU
Second Quarter
January 04, 2020 at Alico Arena - Fort Myers, Fla.



Period 2

Starters:

Lipscomb: 4 KMEC, EMILY (F); 5 SHORT, CARLEIGH (G); 22 CLARK, TAYLOR (G); 23 HOLCOMB, JALYN (G); 24 COLLIER, CASEY (G);
FGCU: 0 WINGATE, DAVION (G); 3 JEWETT-GILES, KERI (G); 13 PHILLS, KERSTIE (G); 31 ULEL, NASRIN (G); 42 ADDERLY, TYTIONIA (F);

Time	VISITORS: Lipscomb	Score	Margin	HOME: FGCU
10:00				SUB OUT: WINGATE, DAVION
10:00				SUB IN: ULEL, NASRIN
10:00	SUB OUT: KMEC, EMILY			
10:00	SUB IN: CLARK, TAYLOR			
09:56	GOOD! LAYUP by HOLCOMB, JALYN [PNT]	17-13	H 4	
09:28				TURNOVER (TRAVEL) by ULEL, NASRIN
09:12	MISSED 3PTR by MORROW, KEELY			
09:08				REBOUND (DEF) by ULEL, NASRIN
08:46				MISSED 3PTR by LIST, EMMA
08:42	REBOUND (DEF) by MORROW, KEELY			
08:19	MISSED LAYUP by CLARK, TAYLOR			
08:16				REBOUND (DEF) by LIST, EMMA
08:10				MISSED LAYUP by JEWETT-GILES, KERI
08:07				REBOUND (OFF) by LIST, EMMA
08:05		20-13	H 7	GOOD! 3PTR by ULEL, NASRIN
08:05				ASSIST by LIST, EMMA
07:57	TIMEOUT TEAM			
07:57				SUB OUT: PHILLS, KERSTIE
07:57				SUB OUT: COX, TYRA
07:57				SUB OUT: LIST, EMMA
07:57				SUB IN: WINGATE, DAVION
07:57				SUB IN: BLAIR, ALYSSA
07:57				SUB IN: ADDERLY, TYTIONIA
07:49				FOUL (PERSONAL) by ULEL, NASRIN
07:49	SUB OUT: SHORT, CARLEIGH			
07:49	SUB IN: KMEC, EMILY			
07:27	TURNOVER (OTHER) by MORROW, KEELY			
07:09		23-13	H 10	GOOD! 3PTR by ADDERLY, TYTIONIA
07:09				ASSIST by WINGATE, DAVION
06:54	GOOD! LAYUP by COLLIER, CASEY [PNT]	23-15	H 8	
06:54				FOUL (PERSONAL) by WINGATE, DAVION
06:54	MISSED FT by COLLIER, CASEY			
06:54				REBOUND (DEF) by BLAIR, ALYSSA
06:38				MISSED 3PTR by WINGATE, DAVION
06:34	REBOUND (DEF) by CLARK, TAYLOR			
06:22	TURNOVER (TRAVEL) by CLARK, TAYLOR			
06:01		25-15	H 10	GOOD! LAYUP by WINGATE, DAVION
05:39	TURNOVER (BADPASS) by HOLCOMB, JALYN			
05:39				STEAL by JEWETT-GILES, KERI
05:35		27-15	H 12	GOOD! LAYUP by JEWETT-GILES, KERI [FB/PNT]
05:35				ASSIST by ULEL, NASRIN
05:21	MISSED 3PTR by HOLCOMB, JALYN			
05:16				REBOUND (DEF) by BLAIR, ALYSSA
05:11				MISSED 3PTR by ULEL, NASRIN
05:07	REBOUND (DEF) by CLARK, TAYLOR			
04:39				FOUL (PERSONAL) by BLAIR, ALYSSA
04:39				SUB OUT: BLAIR, ALYSSA
04:39				SUB IN: COX, TYRA
04:39	SUB OUT: MORROW, KEELY			
04:39	SUB OUT: HOLCOMB, JALYN			
04:39	SUB IN: SHORT, CARLEIGH			
04:39	SUB IN: PEARSON, BLYTHE			
04:39				SUB OUT: ADDERLY, TYTIONIA
04:39				SUB IN: PHILLS, KERSTIE
04:39	GOOD! FT by CLARK, TAYLOR	27-16	H 11	
04:39	GOOD! FT by CLARK, TAYLOR	27-17	H 10	
04:33				MISSED 3PTR by PHILLS, KERSTIE
04:28	REBOUND (DEF) by KMEC, EMILY			
04:16	GOOD! LAYUP by CLARK, TAYLOR	27-19	H 8	
04:16	ASSIST by COLLIER, CASEY			
04:10				MISSED 3PTR by JEWETT-GILES, KERI
04:05	REBOUND (DEF) by COLLIER, CASEY			
03:54	MISSED 3PTR by KMEC, EMILY			
03:49				REBOUND (DEF) by COX, TYRA
03:47				MISSED 3PTR by WINGATE, DAVION
03:42	REBOUND (DEF) by CLARK, TAYLOR			
03:42				FOUL (PERSONAL) by PHILLS, KERSTIE
03:42				SUB OUT: WINGATE, DAVION
03:42				SUB IN: MARINKOVIC, ANJA

Time	VISITORS: Lipscomb	Score	Margin	HOME: FGCU
03:42	SUB OUT: CLARK, TAYLOR			
03:42	SUB IN: HOLCOMB, JALYN			
03:29				FOUL (PERSONAL) by PHILLS, KERSTIE
03:29				SUB OUT: PHILLS, KERSTIE
03:29				SUB IN: ADDERLY, TYTIONIA
03:29	MISSED FT by SHORT, CARLEIGH			
03:29	REBOUND (OFF) by TEAM			
03:29	GOOD! FT by SHORT, CARLEIGH	27-20	H 7	
03:16				MISSED 3PTR by MARINKOVIC, ANJA
03:11	REBOUND (DEF) by HOLCOMB, JALYN			
03:07	MISSED 3PTR by PEARSON, BLYTHE			
03:03				REBOUND (DEF) by ADDERLY, TYTIONIA
02:55				MISSED 3PTR by COX, TYRA
02:50	REBOUND (DEF) by COLLIER, CASEY			
02:42	TURNOVER (BADPASS) by COLLIER, CASEY			
02:31	FOUL (PERSONAL) by PEARSON, BLYTHE			
02:24		30-20	H 10	GOOD! 3PTR by ADDERLY, TYTIONIA
02:24				ASSIST by COX, TYRA
02:12				SUB OUT: MARINKOVIC, ANJA
02:12				SUB IN: WINGATE, DAVION
02:08	GOOD! 3PTR by KMEC, EMILY	30-23	H 7	
02:08	ASSIST by COLLIER, CASEY			
01:55				MISSED LAYUP by ADDERLY, TYTIONIA
01:51				REBOUND (OFF) by COX, TYRA
01:51	FOUL (PERSONAL) by COLLIER, CASEY			
01:51	SUB OUT: PEARSON, BLYTHE			
01:51	SUB IN: CLARK, TAYLOR			
01:47				MISSED 3PTR by COX, TYRA
01:41				REBOUND (OFF) by JEWETT-GILES, KERI
01:39		32-23	H 9	GOOD! LAYUP by JEWETT-GILES, KERI
01:17	MISSED LAYUP by CLARK, TAYLOR			
01:13				REBOUND (DEF) by ADDERLY, TYTIONIA
01:07				MISSED LAYUP by ULEL, NASRIN
01:04	REBOUND (DEF) by COLLIER, CASEY			
00:46	FOUL (OFF) by SHORT, CARLEIGH			
00:46	TURNOVER (OFFENSIVE) by SHORT, CARLEIGH			
00:46				SUB OUT: ULEL, NASRIN
00:46				SUB OUT: ADDERLY, TYTIONIA
00:46				SUB IN: BLAIR, ALYSSA
00:46				SUB IN: MARINKOVIC, ANJA
00:36				MISSED 3PTR by MARINKOVIC, ANJA
00:32	REBOUND (DEF) by COLLIER, CASEY			
00:07	MISSED 3PTR by SHORT, CARLEIGH			
00:01				REBOUND (DEF) by JEWETT-GILES, KERI

Lipscomb 23, FGCU 32

Points from (This Period)	LIP	FGC
In the Paint	6	6
Off Turns	0	10
2nd Chance	0	5
Fast Break	0	2
Bench	0	0

Official Box Score
Lipscomb vs FGCU
Second Half Statistics Only
January 04, 2020 at Alico Arena - Fort Myers, Fla.



Lipscomb 33

No.	Player	S	Pts	FG	3FG	FT	OR	DR	TR	PF	A	TO	Blk	Stl	Min	+/-
04	KMEC, EMILY	F	0	0-5	0-4	0-0	0	5	5	0	0	0	1	0	14	-9
05	SHORT, CARLEIGH	G	9	3-5	3-4	0-0	0	1	1	2	0	1	0	0	16	-18
12	MORROW, KEELY	F	0	0-1	0-1	0-0	0	0	0	2	0	2	0	1	11	-5
15	PEARSON, BLYTHE	G	0	0-1	0-0	0-0	0	0	0	2	0	0	0	1	14	-13
22	CLARK, TAYLOR	G	7	3-4	1-1	0-0	0	2	2	4	0	2	0	0	11	-10
23	HOLCOMB, JALYN	G	11	5-7	1-2	0-0	0	0	0	1	1	4	0	1	17	-16
24	COLLIER, CASEY	G	6	1-6	0-1	4-4	0	1	1	1	3	1	0	0	18	-14
	TEAM		0	0-0	0-0	0-0	0	2	2	0	0	0	0	0	0	0
TOTALS			33	12-29	5-13	4-4	0	11	11	12	4	10	1	3	100	

Shooting By Period

Period	FG	FG%	3FG	3FG%	FT	FT%
3rd Qtr	8-15	53%	4-6	67%	2-2	100%
4th Qtr	4-14	29%	1-7	14%	2-2	100%
2nd Half	12-29	41%	5-13	38%	4-4	100%
Game	19-51	37.3%	6-22	27.3%	12-17	70.6%

Deadball Rebounds: 1,0
Last FG Half: LIP 4th-04:22

FGCU 50

No.	Player	S	Pts	FG	3FG	FT	OR	DR	TR	PF	A	TO	Blk	Stl	Min	+/-
00	WINGATE, DAVION	G	5	2-2	1-1	0-0	0	1	1	2	0	1	0	0	9	11
01	NORMIL, ERNA	G	0	0-0	0-0	0-0	0	2	2	0	0	0	1	0	3	5
02	BLAIR, ALYSSA	G	0	0-0	0-0	0-0	0	0	0	0	0	0	0	0	3	3
03	JEWETT-GILES, KERI	G	8	2-5	2-3	2-2	0	2	2	1	3	1	1	2	16	13
04	RYAN, CHANDLER	G	2	0-0	0-0	2-2	0	0	0	0	0	1	0	0	1	2
05	MARINKOVIC, ANJA	G	0	0-0	0-0	0-0	0	0	0	0	0	0	0	0	1	5
10	DOWLING, SHEAHEN	G	0	0-0	0-0	0-0	0	1	1	0	0	0	0	0	3	5
13	PHILLS, KERSTIE	G	7	2-4	0-1	3-3	0	0	0	0	1	1	0	1	10	2
15	COX, TYRA	G	0	0-0	0-0	0-0	0	1	1	0	1	0	0	1	11	3
20	BRYANT, TANNER	G	3	1-1	0-0	1-1	0	0	0	0	0	0	0	0	3	5
23	PANEM, ASHLEY	G	0	0-1	0-1	0-0	0	1	1	0	0	0	0	0	1	2
31	ULEL, NASRIN	G	12	5-6	1-2	1-2	0	1	1	0	1	1	0	2	17	10
32	LIST, EMMA	G	0	0-0	0-0	0-0	0	0	0	0	0	1	0	0	1	3
34	O'NEAL, ASHLI	G	0	0-0	0-0	0-0	0	1	1	1	0	1	0	0	7	5
42	ADDERLY, TYTIONIA	F	13	6-12	1-4	0-0	2	3	5	0	3	0	0	1	13	11
	TEAM		0	0-0	0-0	0-0	0	3	3	0	0	0	0	0	0	0
TOTALS			50	18-31	5-12	9-10	2	16	18	4	9	7	2	7	100	

Shooting By Period

Period	FG	FG%	3FG	3FG%	FT	FT%
3rd Qtr	10-18	56%	2-5	40%	4-5	80%
4th Qtr	8-13	62%	3-7	43%	5-5	100%
2nd Half	18-31	58%	5-12	42%	9-10	90%
Game	31-69	44.9%	9-35	25.7%	11-14	78.6%

Deadball Rebounds: 2,1
Last FG Half: FGC 4th-02:17

Game Notes:

Officials: Kyle Doehrman, Tasha Smith, Cassie Knecht
 Attendance: 2186

Start Time: 04:02 PM ET
 End Time: 05:57 PM ET
 Game Duration: 1:55
 Conference Game;

Score	1st	2nd	3rd	4th	TOT
LIP	11	12	22	11	56
FGC	17	15	26	24	82

Points from (This Period)	LIP	FGC
In the Paint	10	24
Off Turns	2	15
2nd Chance	0	2
Fast Break	2	6
Bench	0	5

Official Box Score
Lipscomb vs FGCU
Third Quarter Statistics Only
January 04, 2020 at Alico Arena - Fort Myers, Fla.



Lipscomb 33

No.	Player	S	Pts	FG	3FG	FT	OR	DR	TR	PF	A	TO	Blk	Stl	Min	+/-
04	KMEC, EMILY	F	0	0-2	0-1	0-0	0	3	3	0	0	0	1	0	8	-1
05	SHORT, CARLEIGH	G	9	3-4	3-3	0-0	0	1	1	2	0	1	0	0	9	-6
22	CLARK, TAYLOR	G	4	2-3	0-0	0-0	0	2	2	2	0	2	0	0	7	-5
23	HOLCOMB, JALYN	G	5	2-2	1-1	0-0	0	0	0	0	0	1	0	0	7	-3
24	COLLIER, CASEY	G	4	1-4	0-1	2-2	0	1	1	0	2	1	0	0	8	-1
12	MORROW, KEELY	F	0	0-0	0-0	0-0	0	0	0	2	0	1	0	0	6	-2
15	PEARSON, BLYTHE	G	0	0-0	0-0	0-0	0	0	0	1	0	0	0	0	5	-2
TEAM							0	0	0	0						
TOTALS			22	8-15	4-6	2-2	0	7	7	7	2	6	1	0	50	

Shooting By Period

Period	FG	FG%	3FG	3FG%	FT	FT%
2nd Half	0-0	0%	0-0	0%	0-0	0%
Game	19-51	37.3%	6-22	27.3%	12-17	70.6%

Deadball Rebounds: 1,0

FGCU 50

No.	Player	S	Pts	FG	3FG	FT	OR	DR	TR	PF	A	TO	Blk	Stl	Min	+/-
00	WINGATE, DAVION	G	0	0-0	0-0	0-0	0	1	1	2	0	1	0	0	6	5
03	JEWETT-GILES, KERI	G	3	1-3	1-1	0-0	0	1	1	0	1	0	1	2	9	5
13	PHILLS, KERSTIE	G	7	2-4	0-1	3-3	0	0	0	0	1	1	0	1	9	2
31	ULEL, NASRIN	G	3	1-1	0-0	1-2	0	0	0	0	1	0	0	0	10	4
42	ADDERLY, TYTIONIA	F	13	6-10	1-3	0-0	1	3	4	0	1	0	0	1	7	3
01	NORMIL, ERNA	G	0	0-0	0-0	0-0	0	0	0	0	0	0	0	0	0	0
02	BLAIR, ALYSSA	G	0	0-0	0-0	0-0	0	0	0	0	0	0	0	0	2	1
04	RYAN, CHANDLER	G	0	0-0	0-0	0-0	0	0	0	0	0	0	0	0	0	0
05	MARINKOVIC, ANJA	G	0	0-0	0-0	0-0	0	0	0	0	0	0	0	0	0	0
10	DOWLING, SHEAHEN	G	0	0-0	0-0	0-0	0	0	0	0	0	0	0	0	0	0
15	COX, TYRA	G	0	0-0	0-0	0-0	0	1	1	0	1	0	0	0	4	0
20	BRYANT, TANNER	G	0	0-0	0-0	0-0	0	0	0	0	0	0	0	0	0	0
23	PANEM, ASHLEY	G	0	0-0	0-0	0-0	0	0	0	0	0	0	0	0	0	0
32	LIST, EMMA	G	0	0-0	0-0	0-0	0	0	0	0	0	0	0	0	0	0
34	O'NEAL, ASHLI	G	0	0-0	0-0	0-0	0	0	0	1	0	1	0	0	2	0
TEAM							0	0	0	0						
TOTALS			26	10-18	2-5	4-5	1	6	7	3	5	3	1	4	50	

Shooting By Period

Period	FG	FG%	3FG	3FG%	FT	FT%
2nd Half	0-0	0%	0-0	0%	0-0	0%
Game	31-69	44.9%	9-35	25.7%	11-14	78.6%

Deadball Rebounds: 2,1

Game Notes:

Officials: Kyle Doehrman, Tasha Smith, Cassie Knecht
 Attendance: 2186

Start Time: 04:02 PM ET

End Time: 05:57 PM ET

Game Duration: 1:55

Conference Game;

Score	1st	2nd	3rd	4th	TOT
LIP	11	12	22	11	56
FGC	17	15	26	24	82

Points from (This Period)	LIP	FGC
In the Paint	8	16
Off Turns	0	10
2nd Chance	0	2
Fast Break	0	4
Bench	0	0

Official Play-By-Play
Lipscomb vs FGCU
Third Quarter
January 04, 2020 at Alico Arena - Fort Myers, Fla.



Period 3

Starters:

Lipscomb: 4 KMEC, EMILY (F); 5 SHORT, CARLEIGH (G); 22 CLARK, TAYLOR (G); 23 HOLCOMB, JALYN (G); 24 COLLIER, CASEY (G);
FGCU: 0 WINGATE, DAVION (G); 3 JEWETT-GILES, KERI (G); 13 PHILLS, KERSTIE (G); 31 ULEL, NASRIN (G); 42 ADDERLY, TYTIONIA (F);

Time	VISITORS: Lipscomb	Score	Margin	HOME: FGCU
10:00				SUB OUT: BLAIR, ALYSSA
10:00				SUB OUT: MARINKOVIC, ANJA
10:00				SUB OUT: COX, TYRA
10:00				SUB IN: PHILLS, KERSTIE
10:00				SUB IN: ULEL, NASRIN
10:00				SUB IN: ADDERLY, TYTIONIA
09:56				MISSED 3PTR by ADDERLY, TYTIONIA
09:51	REBOUND (DEF) by CLARK, TAYLOR			
09:39	MISSED 3PTR by KMEC, EMILY			
09:37				REBOUND (DEF) by JEWETT-GILES, KERI
09:31				MISSED LAYUP by ADDERLY, TYTIONIA
09:26				REBOUND (OFF) by ADDERLY, TYTIONIA
09:26		34-23	H 11	GOOD! LAYUP by ADDERLY, TYTIONIA
09:16				FOUL (PERSONAL) by WINGATE, DAVION
09:16	GOOD! FT by COLLIER, CASEY	34-24	H 10	
09:16	GOOD! FT by COLLIER, CASEY	34-25	H 9	
09:06		36-25	H 11	GOOD! LAYUP by ADDERLY, TYTIONIA [PNT]
09:06				ASSIST by PHILLS, KERSTIE
08:52	MISSED LAYUP by COLLIER, CASEY			
08:49				REBOUND (DEF) by ADDERLY, TYTIONIA
08:39		38-25	H 13	GOOD! LAYUP by ADDERLY, TYTIONIA
08:39				ASSIST by ULEL, NASRIN
08:36	TIMEOUT 30SEC			
08:36				
08:21	TURNOVER (BADPASS) by COLLIER, CASEY			
08:21				STEAL by PHILLS, KERSTIE
08:11				MISSED LAYUP by PHILLS, KERSTIE
08:09	REBOUND (DEF) by KMEC, EMILY			
07:52	GOOD! LAYUP by CLARK, TAYLOR [PNT]	38-27	H 11	
07:52	ASSIST by COLLIER, CASEY			
07:45				FOUL (OFF) by WINGATE, DAVION
07:45				TURNOVER (OFFENSIVE) by WINGATE, DAVION
07:45				SUB OUT: WINGATE, DAVION
07:45				SUB IN: O'NEAL, ASHLI
07:33	MISSED JUMPER by CLARK, TAYLOR			
07:31				REBOUND (DEF) by ADDERLY, TYTIONIA
07:25				TURNOVER (3SEC) by PHILLS, KERSTIE
07:05	TURNOVER (LOSTBALL) by CLARK, TAYLOR			
07:05				STEAL by JEWETT-GILES, KERI
06:55		41-27	H 14	GOOD! 3PTR by ADDERLY, TYTIONIA
06:55				ASSIST by JEWETT-GILES, KERI
06:38	GOOD! JUMPER by HOLCOMB, JALYN [PNT]	41-29	H 12	
06:29				MISSED LAYUP by JEWETT-GILES, KERI
06:27	REBOUND (DEF) by CLARK, TAYLOR			
06:17	FOUL (OFF) by SHORT, CARLEIGH			
06:17	TURNOVER (OFFENSIVE) by SHORT, CARLEIGH			
06:17				SUB OUT: JEWETT-GILES, KERI
06:17				SUB IN: COX, TYRA
06:01		43-29	H 14	GOOD! LAYUP by ADDERLY, TYTIONIA [PNT]
05:39	GOOD! 3PTR by SHORT, CARLEIGH	43-32	H 11	
05:32				FOUL (OFF) by O'NEAL, ASHLI
05:32				TURNOVER (OFFENSIVE) by O'NEAL, ASHLI
05:32	SUB OUT: CLARK, TAYLOR			
05:32	SUB IN: MORROW, KEELY			
05:32				SUB OUT: O'NEAL, ASHLI
05:32				SUB IN: JEWETT-GILES, KERI
05:15	TURNOVER (LOSTBALL) by HOLCOMB, JALYN			
05:15				STEAL by ADDERLY, TYTIONIA
05:08	FOUL (PERSONAL) by MORROW, KEELY			
05:08	SUB OUT: HOLCOMB, JALYN			
05:08	SUB IN: PEARSON, BLYTHE			
04:56		45-32	H 13	GOOD! LAYUP by PHILLS, KERSTIE [PNT]
04:56				ASSIST by ADDERLY, TYTIONIA
04:36	GOOD! 3PTR by SHORT, CARLEIGH	45-35	H 10	
04:36	ASSIST by COLLIER, CASEY			
04:24				MISSED LAYUP by ADDERLY, TYTIONIA
04:24	REBOUND (DEF) by KMEC, EMILY			
04:24	BLOCK by KMEC, EMILY			
04:12	GOOD! LAYUP by COLLIER, CASEY	45-37	H 8	
03:54		47-37	H 10	GOOD! LAYUP by ULEL, NASRIN

Time	VISITORS: Lipscomb	Score	Margin	HOME: FGCU
03:42	FOUL (OFF) by MORROW, KEELY			
03:42	TURNOVER (OFFENSIVE) by MORROW, KEELY			
03:42				SUB OUT: PHILLS, KERSTIE
03:42				SUB IN: BLAIR, ALYSSA
03:42				SUB OUT: COX, TYRA
03:42				SUB IN: WINGATE, DAVION
03:20		49-37	H 12	GOOD! LAYUP by ADDERLY, TYTIONIA [PNT]
03:00	MISSED JUMPER by KMEC, EMILY			
02:56				REBOUND (DEF) by WINGATE, DAVION
02:51				MISSED 3PTR by ADDERLY, TYTIONIA
02:48	REBOUND (DEF) by COLLIER, CASEY			
02:35	MISSED JUMPER by COLLIER, CASEY			
02:34				REBOUND (DEF) by ADDERLY, TYTIONIA
02:34				SUB OUT: ADDERLY, TYTIONIA
02:34				SUB IN: PHILLS, KERSTIE
02:34	SUB OUT: KMEC, EMILY			
02:34	SUB OUT: COLLIER, CASEY			
02:34	SUB IN: CLARK, TAYLOR			
02:34	SUB IN: HOLCOMB, JALYN			
02:34	FOUL (PERSONAL) by PEARSON, BLYTHE			
02:25				MISSED 3PTR by PHILLS, KERSTIE
02:22	REBOUND (DEF) by SHORT, CARLEIGH			
02:12	GOOD! 3PTR by SHORT, CARLEIGH	49-40	H 9	
01:59	FOUL (PERSONAL) by CLARK, TAYLOR			
01:59		50-40	H 10	GOOD! FT by PHILLS, KERSTIE
01:59		51-40	H 11	GOOD! FT by PHILLS, KERSTIE
01:33	GOOD! LAYUP by CLARK, TAYLOR [PNT]	51-42	H 9	
01:22		53-42	H 11	GOOD! LAYUP by PHILLS, KERSTIE
01:22	FOUL (PERSONAL) by CLARK, TAYLOR			
01:22				SUB OUT: BLAIR, ALYSSA
01:22				SUB IN: COX, TYRA
01:22		54-42	H 12	GOOD! FT by PHILLS, KERSTIE
01:07	MISSED LAYUP by SHORT, CARLEIGH			
01:04				REBOUND (DEF) by COX, TYRA
01:01		57-42	H 15	GOOD! 3PTR by JEWETT-GILES, KERI [FB]
01:01				ASSIST by COX, TYRA
00:36	TURNOVER (BADPASS) by CLARK, TAYLOR			
00:36				STEAL by JEWETT-GILES, KERI
00:32	FOUL (PERSONAL) by SHORT, CARLEIGH			
00:32	SUB OUT: SHORT, CARLEIGH			
00:32	SUB OUT: CLARK, TAYLOR			
00:32	SUB IN: KMEC, EMILY			
00:32	SUB IN: COLLIER, CASEY			
00:32				MISSED FT by ULEL, NASRIN
00:32				REBOUND (OFF) by TEAM
00:32		58-42	H 16	GOOD! FT by ULEL, NASRIN [FB]
00:18	GOOD! 3PTR by HOLCOMB, JALYN	58-45	H 13	
00:02				MISSED LAYUP by JEWETT-GILES, KERI
00:00	MISSED 3PTR by COLLIER, CASEY			
00:00				BLOCK by JEWETT-GILES, KERI
00:00				REBOUND (DEF) by TEAM
00:00	REBOUND (DEF) by KMEC, EMILY			

Lipscomb 45, FGCU 58

Points from (This Period)	LIP	FGC
In the Paint	8	16
Off Turns	0	10
2nd Chance	0	2
Fast Break	0	4
Bench	0	0

Official Box Score
Lipscomb vs FGCU
Fourth Quarter Statistics Only
January 04, 2020 at Alico Arena - Fort Myers, Fla.



Lipscomb 11

No.	Player	S	Pts	FG	3FG	FT	OR	DR	TR	PF	A	TO	Blk	Stl	Min	+/-
04	KMEC, EMILY	F	0	0-3	0-3	0-0	0	2	2	0	0	0	0	0	6	-8
05	SHORT, CARLEIGH	G	0	0-1	0-1	0-0	0	0	0	0	0	0	0	0	7	-12
22	CLARK, TAYLOR	G	3	1-1	1-1	0-0	0	0	0	2	0	0	0	0	4	-5
23	HOLCOMB, JALYN	G	6	3-5	0-1	0-0	0	0	0	1	1	3	0	1	10	-13
24	COLLIER, CASEY	G	2	0-2	0-0	2-2	0	0	0	1	1	0	0	0	10	-13
12	MORROW, KEELY	F	0	0-1	0-1	0-0	0	0	0	0	0	1	0	1	5	-3
15	PEARSON, BLYTHE	G	0	0-1	0-0	0-0	0	0	0	1	0	0	0	1	9	-11
TEAM							0	2	2	0						
TOTALS			11	4-14	1-7	2-2	0	4	4	5	2	4	0	3	50	

Shooting By Period

Period	FG	FG%	3FG	3FG%	FT	FT%
Game	19-51	37.3%	6-22	27.3%	12-17	70.6%

Deadball Rebounds: 1,0

FGCU 24

No.	Player	S	Pts	FG	3FG	FT	OR	DR	TR	PF	A	TO	Blk	Stl	Min	+/-
00	WINGATE, DAVION	G	5	2-2	1-1	0-0	0	0	0	0	0	0	0	0	3	6
03	JEWETT-GILES, KERI	G	5	1-2	1-2	2-2	0	1	1	1	2	1	0	0	7	8
13	PHILLS, KERSTIE	G	0	0-0	0-0	0-0	0	0	0	0	0	0	0	0	1	0
31	ULEL, NASRIN	G	9	4-5	1-2	0-0	0	1	1	0	0	1	0	2	7	6
42	ADDERLY, TYTIONIA	F	0	0-2	0-1	0-0	1	0	1	0	2	0	0	0	6	8
01	NORMIL, ERNA	G	0	0-0	0-0	0-0	0	2	2	0	0	0	1	0	3	5
02	BLAIR, ALYSSA	G	0	0-0	0-0	0-0	0	0	0	0	0	0	0	0	1	2
04	RYAN, CHANDLER	G	2	0-0	0-0	2-2	0	0	0	0	0	1	0	0	1	2
05	MARINKOVIC, ANJA	G	0	0-0	0-0	0-0	0	0	0	0	0	0	0	0	1	5
10	DOWLING, SHEAHEN	G	0	0-0	0-0	0-0	0	1	1	0	0	0	0	0	3	5
15	COX, TYRA	G	0	0-0	0-0	0-0	0	0	0	0	0	0	0	1	7	3
20	BRYANT, TANNER	G	3	1-1	0-0	1-1	0	0	0	0	0	0	0	0	3	5
23	PANEM, ASHLEY	G	0	0-1	0-1	0-0	0	1	1	0	0	0	0	0	1	2
32	LIST, EMMA	G	0	0-0	0-0	0-0	0	0	0	0	0	1	0	0	1	3
34	O'NEAL, ASHLI	G	0	0-0	0-0	0-0	0	1	1	0	0	0	0	0	5	5
TEAM							0	3	3	0						
TOTALS			24	8-13	3-7	5-5	1	10	11	1	4	4	1	3	50	

Shooting By Period

Period	FG	FG%	3FG	3FG%	FT	FT%
Game	31-69	44.9%	9-35	25.7%	11-14	78.6%

Deadball Rebounds: 2,1

Game Notes:

Officials: Kyle Doehrman, Tasha Smith, Cassie Knecht
 Attendance: 2186

Start Time: 04:02 PM ET
 End Time: 05:57 PM ET
 Game Duration: 1:55
 Conference Game;

Score	1st	2nd	3rd	4th	TOT
LIP	11	12	22	11	56
FGC	17	15	26	24	82

Points from (This Period)	LIP	FGC
In the Paint	2	8
Off Turns	2	5
2nd Chance	0	0
Fast Break	2	2
Bench	0	5

Official Play-By-Play
Lipscomb vs FGCU
Fourth Quarter
January 04, 2020 at Alico Arena - Fort Myers, Fla.



Period 4

Starters:

Lipscomb: 4 KMEC, EMILY (F); 5 SHORT, CARLEIGH (G); 22 CLARK, TAYLOR (G); 23 HOLCOMB, JALYN (G); 24 COLLIER, CASEY (G);
FGCU: 0 WINGATE, DAVION (G); 3 JEWETT-GILES, KERI (G); 13 PHILLS, KERSTIE (G); 31 ULEL, NASRIN (G); 42 ADDERLY, TYTIONIA (F);

Time	VISITORS: Lipscomb	Score	Margin	HOME: FGCU
09:41				FOUL (PERSONAL) by JEWETT-GILES, KERI
09:41	GOOD! FT by COLLIER, CASEY	58-46	H 12	
09:41	GOOD! FT by COLLIER, CASEY	58-47	H 11	
09:25				SUB OUT: PHILLS, KERSTIE
09:25				SUB IN: ADDERLY, TYTIONIA
09:22		60-47	H 13	GOOD! LAYUP by ULEL, NASRIN
09:22				ASSIST by ADDERLY, TYTIONIA
09:07	MISSED 3PTR by KMEC, EMILY			
09:04				REBOUND (DEF) by ULEL, NASRIN
09:04				TURNOVER (OTHER) by ULEL, NASRIN
09:02	GOOD! JUMPER by HOLCOMB, JALYN [FB]	60-49	H 11	
09:02	ASSIST by COLLIER, CASEY			
08:44		63-49	H 14	GOOD! 3PTR by ULEL, NASRIN
08:44				ASSIST by ADDERLY, TYTIONIA
08:34	TURNOVER (LOSTBALL) by HOLCOMB, JALYN			
08:34				STEAL by COX, TYRA
08:34	SUB OUT: PEARSON, BLYTHE			
08:34	SUB IN: SHORT, CARLEIGH			
08:12				MISSED LAYUP by ADDERLY, TYTIONIA
08:12	REBOUND (DEF) by TEAM			
07:51	MISSED 3PTR by KMEC, EMILY			
07:51				REBOUND (DEF) by TEAM
07:30		65-49	H 16	GOOD! JUMPER by WINGATE, DAVION
07:23				SUB OUT: WINGATE, DAVION
07:23				SUB IN: O'NEAL, ASHLI
07:23	SUB OUT: SHORT, CARLEIGH			
07:23	SUB IN: PEARSON, BLYTHE			
06:59	MISSED 3PTR by MORROW, KEELY			
06:56				REBOUND (DEF) by JEWETT-GILES, KERI
06:50				TURNOVER (LOSTBALL) by JEWETT-GILES, KERI
06:50	STEAL by MORROW, KEELY			
06:45	TURNOVER (LOSTBALL) by MORROW, KEELY			
06:45				STEAL by ULEL, NASRIN
06:39		67-49	H 18	GOOD! LAYUP by ULEL, NASRIN [FB]
06:39				ASSIST by JEWETT-GILES, KERI
06:20	TURNOVER (BADPASS) by HOLCOMB, JALYN			
06:20				STEAL by ULEL, NASRIN
06:11				MISSED 3PTR by ULEL, NASRIN
06:09				REBOUND (OFF) by ADDERLY, TYTIONIA
06:04				MISSED 3PTR by JEWETT-GILES, KERI
06:01	REBOUND (DEF) by KMEC, EMILY			
06:00				
06:00	SUB OUT: KMEC, EMILY			
06:00	SUB IN: CLARK, TAYLOR			
05:37	GOOD! JUMPER by HOLCOMB, JALYN	67-51	H 16	
05:26	SUB OUT: MORROW, KEELY			
05:26	SUB IN: SHORT, CARLEIGH			
05:07		69-51	H 18	GOOD! JUMPER by ULEL, NASRIN [PNT]
04:50	GOOD! LAYUP by HOLCOMB, JALYN	69-53	H 16	
04:39				MISSED 3PTR by ADDERLY, TYTIONIA
04:35	REBOUND (DEF) by TEAM			
04:22	GOOD! 3PTR by CLARK, TAYLOR	69-56	H 13	
04:22	ASSIST by HOLCOMB, JALYN			
04:13		72-56	H 16	GOOD! 3PTR by JEWETT-GILES, KERI
03:48	MISSED JUMPER by PEARSON, BLYTHE			
03:46				REBOUND (DEF) by O'NEAL, ASHLI
03:30				SUB OUT: COX, TYRA
03:30				SUB IN: WINGATE, DAVION
03:28		75-56	H 19	GOOD! 3PTR by WINGATE, DAVION
03:28				ASSIST by JEWETT-GILES, KERI
03:12	MISSED JUMPER by HOLCOMB, JALYN			
03:09				REBOUND (DEF) by TEAM
03:09				SUB OUT: WINGATE, DAVION
03:09				SUB IN: BLAIR, ALYSSA
03:09				SUB OUT: ADDERLY, TYTIONIA
03:09				SUB IN: PHILLS, KERSTIE
03:04	FOUL (PERSONAL) by HOLCOMB, JALYN			
02:44	FOUL (PERSONAL) by CLARK, TAYLOR			
02:44				SUB OUT: ULEL, NASRIN
02:44				SUB IN: MARINKOVIC, ANJA

Time	VISITORS: Lipscomb	Score	Margin	HOME: FGCU
02:44		76-56	H 20	GOOD! FT by JEWETT-GILES, KERI
02:44		77-56	H 21	GOOD! FT by JEWETT-GILES, KERI
02:32	TURNOVER (TRAVEL) by HOLCOMB, JALYN			
02:32				SUB OUT: BLAIR, ALYSSA
02:32				SUB OUT: JEWETT-GILES, KERI
02:32				SUB OUT: PHILLS, KERSTIE
02:32				SUB IN: NORMIL, ERNA
02:32				SUB IN: DOWLING, SHEAHEN
02:32				SUB IN: BRYANT, TANNER
02:32				SUB OUT: O'NEAL, ASHLI
02:32				SUB IN: LIST, EMMA
02:17		79-56	H 23	GOOD! LAYUP by BRYANT, TANNER
02:17	FOUL (PERSONAL) by CLARK, TAYLOR			
02:17	SUB OUT: CLARK, TAYLOR			
02:17	SUB IN: KMEC, EMILY			
02:17		80-56	H 24	GOOD! FT by BRYANT, TANNER
02:09	MISSED JUMPER by COLLIER, CASEY			
02:06				REBOUND (DEF) by DOWLING, SHEAHEN
01:41				TURNOVER (LOSTBALL) by LIST, EMMA
01:41	STEAL by PEARSON, BLYTHE			
01:29				SUB OUT: MARINKOVIC, ANJA
01:29				SUB IN: RYAN, CHANDLER
01:29				SUB OUT: LIST, EMMA
01:29				SUB IN: PANEM, ASHLEY
01:23	MISSED 3PTR by KMEC, EMILY			
01:21				REBOUND (DEF) by NORMIL, ERNA
01:15	FOUL (PERSONAL) by COLLIER, CASEY			
01:03	FOUL (PERSONAL) by PEARSON, BLYTHE			
01:03		81-56	H 25	GOOD! FT by RYAN, CHANDLER
01:03		82-56	H 26	GOOD! FT by RYAN, CHANDLER
00:56	MISSED JUMPER by COLLIER, CASEY			
00:56				BLOCK by NORMIL, ERNA
00:50				REBOUND (DEF) by PANEM, ASHLEY
00:49				TURNOVER (BADPASS) by RYAN, CHANDLER
00:49	STEAL by HOLCOMB, JALYN			
00:42	MISSED 3PTR by HOLCOMB, JALYN			
00:40				REBOUND (DEF) by NORMIL, ERNA
00:15				MISSED 3PTR by PANEM, ASHLEY
00:13	REBOUND (DEF) by KMEC, EMILY			
00:00	MISSED 3PTR by SHORT, CARLEIGH			
00:00				REBOUND (DEF) by TEAM

Lipscomb 56, FGCU 82

Points from (This Period)	LIP	FGC
In the Paint	2	8
Off Turns	2	5
2nd Chance	0	0
Fast Break	2	2
Bench	0	5

Official Scoring/Possession Reference Chart
Lipscomb vs FGCU
Period 1
January 04, 2020 at Alico Arena - Fort Myers, Fla.



Period 1

Starters:

Lipscomb: 4 KMEC, EMILY (F); 5 SHORT, CARLEIGH (G); 22 CLARK, TAYLOR (G); 23 HOLCOMB, JALYN (G); 24 COLLIER, CASEY (G);
FGCU: 0 WINGATE, DAVION (G); 3 JEWETT-GILES, KERI (G); 13 PHILLS, KERSTIE (G); 31 ULEL, NASRIN (G); 42 ADDERLY, TYTIONIA (F);

Time	VISITORS: Lipscomb	Score	Margin	HOME: FGCU
09:24		2-0	H 2	GOOD! JUMPER by ULEL, NASRIN [PNT]
09:08	GOOD! LAYUP by COLLIER, CASEY [PNT]	2-2	T	
08:48		3-2	H 1	GOOD! FT by ULEL, NASRIN
08:33		5-2	H 3	GOOD! LAYUP by ADDERLY, TYTIONIA [PNT]
07:24	GOOD! FT by CLARK, TAYLOR	5-3	H 2	
06:36		6-3	H 3	GOOD! FT by PHILLS, KERSTIE
06:09		8-3	H 5	GOOD! JUMPER by JEWETT-GILES, KERI
05:48	GOOD! LAYUP by CLARK, TAYLOR [PNT]	8-5	H 3	
04:04		10-5	H 5	GOOD! LAYUP by WINGATE, DAVION
03:50	GOOD! FT by COLLIER, CASEY	10-6	H 4	
03:50	GOOD! FT by COLLIER, CASEY	10-7	H 3	
03:12		12-7	H 5	GOOD! LAYUP by JEWETT-GILES, KERI [PNT]
02:55	GOOD! FT by COLLIER, CASEY	12-8	H 4	
02:18		14-8	H 6	GOOD! LAYUP by PHILLS, KERSTIE
01:41	GOOD! LAYUP by MORROW, KEELY [PNT]	14-10	H 4	
01:20		17-10	H 7	GOOD! 3PTR by COX, TYRA
01:07	GOOD! FT by COLLIER, CASEY	17-11	H 6	

Lipscomb 11, FGCU 17

Official Scoring/Possession Reference Chart
Lipscomb vs FGCU
Period 2
January 04, 2020 at Alico Arena - Fort Myers, Fla.



Period 2

Starters:

Lipscomb: 4 KMEC, EMILY (F); 5 SHORT, CARLEIGH (G); 22 CLARK, TAYLOR (G); 23 HOLCOMB, JALYN (G); 24 COLLIER, CASEY (G);
FGCU: 0 WINGATE, DAVION (G); 3 JEWETT-GILES, KERI (G); 13 PHILLS, KERSTIE (G); 31 ULEL, NASRIN (G); 42 ADDERLY, TYTIONIA (F);

Time	VISITORS: Lipscomb	Score	Margin	HOME: FGCU
09:56	GOOD! LAYUP by HOLCOMB, JALYN [PNT]	17-13	H 4	
08:05		20-13	H 7	GOOD! 3PTR by ULEL, NASRIN
07:09		23-13	H 10	GOOD! 3PTR by ADDERLY, TYTIONIA
06:54	GOOD! LAYUP by COLLIER, CASEY [PNT]	23-15	H 8	
06:01		25-15	H 10	GOOD! LAYUP by WINGATE, DAVION
05:35		27-15	H 12	GOOD! LAYUP by JEWETT-GILES, KERI [FB/PNT]
04:39	GOOD! FT by CLARK, TAYLOR	27-16	H 11	
04:39	GOOD! FT by CLARK, TAYLOR	27-17	H 10	
04:16	GOOD! LAYUP by CLARK, TAYLOR	27-19	H 8	
03:29	GOOD! FT by SHORT, CARLEIGH	27-20	H 7	
02:24		30-20	H 10	GOOD! 3PTR by ADDERLY, TYTIONIA
02:08	GOOD! 3PTR by KMEC, EMILY	30-23	H 7	
01:39		32-23	H 9	GOOD! LAYUP by JEWETT-GILES, KERI

Lipscomb 23, FGCU 32

Official Scoring/Possession Reference Chart
Lipscomb vs FGCU
Period 3
January 04, 2020 at Alico Arena - Fort Myers, Fla.



Period 3

Starters:

Lipscomb: 4 KMEC, EMILY (F); 5 SHORT, CARLEIGH (G); 22 CLARK, TAYLOR (G); 23 HOLCOMB, JALYN (G); 24 COLLIER, CASEY (G);
FGCU: 0 WINGATE, DAVION (G); 3 JEWETT-GILES, KERI (G); 13 PHILLS, KERSTIE (G); 31 ULEL, NASRIN (G); 42 ADDERLY, TYTIONIA (F);

Time	VISITORS: Lipscomb	Score	Margin	HOME: FGCU
09:26		34-23	H 11	GOOD! LAYUP by ADDERLY, TYTIONIA
09:16	GOOD! FT by COLLIER, CASEY	34-24	H 10	
09:16	GOOD! FT by COLLIER, CASEY	34-25	H 9	
09:06		36-25	H 11	GOOD! LAYUP by ADDERLY, TYTIONIA [PNT]
08:39		38-25	H 13	GOOD! LAYUP by ADDERLY, TYTIONIA
07:52	GOOD! LAYUP by CLARK, TAYLOR [PNT]	38-27	H 11	
06:55		41-27	H 14	GOOD! 3PTR by ADDERLY, TYTIONIA
06:38	GOOD! JUMPER by HOLCOMB, JALYN [PNT]	41-29	H 12	
06:01		43-29	H 14	GOOD! LAYUP by ADDERLY, TYTIONIA [PNT]
05:39	GOOD! 3PTR by SHORT, CARLEIGH	43-32	H 11	
04:56		45-32	H 13	GOOD! LAYUP by PHILLS, KERSTIE [PNT]
04:36	GOOD! 3PTR by SHORT, CARLEIGH	45-35	H 10	
04:12	GOOD! LAYUP by COLLIER, CASEY	45-37	H 8	
03:54		47-37	H 10	GOOD! LAYUP by ULEL, NASRIN
03:20		49-37	H 12	GOOD! LAYUP by ADDERLY, TYTIONIA [PNT]
02:12	GOOD! 3PTR by SHORT, CARLEIGH	49-40	H 9	
01:59		50-40	H 10	GOOD! FT by PHILLS, KERSTIE
01:59		51-40	H 11	GOOD! FT by PHILLS, KERSTIE
01:33	GOOD! LAYUP by CLARK, TAYLOR [PNT]	51-42	H 9	
01:22		53-42	H 11	GOOD! LAYUP by PHILLS, KERSTIE
01:22		54-42	H 12	GOOD! FT by PHILLS, KERSTIE
01:01		57-42	H 15	GOOD! 3PTR by JEWETT-GILES, KERI [FB]
00:32		58-42	H 16	GOOD! FT by ULEL, NASRIN [FB]
00:18	GOOD! 3PTR by HOLCOMB, JALYN	58-45	H 13	

Lipscomb 45, FGCU 58

Official Scoring/Possession Reference Chart
Lipscomb vs FGCU
Period 4
January 04, 2020 at Alico Arena - Fort Myers, Fla.



Period 4

Starters:

Lipscomb: 4 KMEC, EMILY (F); 5 SHORT, CARLEIGH (G); 22 CLARK, TAYLOR (G); 23 HOLCOMB, JALYN (G); 24 COLLIER, CASEY (G);
FGCU: 0 WINGATE, DAVION (G); 3 JEWETT-GILES, KERI (G); 13 PHILLS, KERSTIE (G); 31 ULEL, NASRIN (G); 42 ADDERLY, TYTONIA (F);

Time	VISITORS: Lipscomb	Score	Margin	HOME: FGCU
09:41	GOOD! FT by COLLIER, CASEY	58-46	H 12	
09:41	GOOD! FT by COLLIER, CASEY	58-47	H 11	
09:22		60-47	H 13	GOOD! LAYUP by ULEL, NASRIN
09:02	GOOD! JUMPER by HOLCOMB, JALYN [FB]	60-49	H 11	
08:44		63-49	H 14	GOOD! 3PTR by ULEL, NASRIN
07:30		65-49	H 16	GOOD! JUMPER by WINGATE, DAVION
06:39		67-49	H 18	GOOD! LAYUP by ULEL, NASRIN [FB]
05:37	GOOD! JUMPER by HOLCOMB, JALYN	67-51	H 16	
05:07		69-51	H 18	GOOD! JUMPER by ULEL, NASRIN [PNT]
04:50	GOOD! LAYUP by HOLCOMB, JALYN	69-53	H 16	
04:22	GOOD! 3PTR by CLARK, TAYLOR	69-56	H 13	
04:13		72-56	H 16	GOOD! 3PTR by JEWETT-GILES, KERI
03:28		75-56	H 19	GOOD! 3PTR by WINGATE, DAVION
02:44		76-56	H 20	GOOD! FT by JEWETT-GILES, KERI
02:44		77-56	H 21	GOOD! FT by JEWETT-GILES, KERI
02:17		79-56	H 23	GOOD! LAYUP by BRYANT, TANNER
02:17		80-56	H 24	GOOD! FT by BRYANT, TANNER
01:03		81-56	H 25	GOOD! FT by RYAN, CHANDLER
01:03		82-56	H 26	GOOD! FT by RYAN, CHANDLER

Lipscomb 56, FGCU 82

Official Substitutions Log
Lipscomb vs FGCU
Period 1
January 04, 2020 at Alico Arena - Fort Myers, Fla.



VISITORS: Lipscomb	Time	Score	HOME: FGCU
4 KMEC, EMILY			0 WINGATE, DAVION
5 SHORT, CARLEIGH			3 JEWETT-GILES, KERI
22 CLARK, TAYLOR			13 PHILLS, KERSTIE
23 HOLCOMB, JALYN			31 ULEL, NASRIN
24 COLLIER, CASEY			42 ADDERLY, TYTIONIA
SUB OUT: 4 KMEC, EMILY	06:36	3-5	
SUB IN: 12 MORROW, KEELY	06:36		
	06:27	3-6	SUB OUT: WINGATE, DAVION
	06:27		SUB OUT: ADDERLY, TYTIONIA
	06:27		SUB IN: BLAIR, ALYSSA
	06:27		SUB IN: O'NEAL, ASHLI
	04:57	5-8	SUB OUT: PHILLS, KERSTIE
	04:57		SUB OUT: ULEL, NASRIN
	04:57		SUB IN: WINGATE, DAVION
	04:57		SUB IN: ADDERLY, TYTIONIA
	03:50	5-10	SUB OUT: BLAIR, ALYSSA
	03:50		SUB OUT: O'NEAL, ASHLI
	03:50		SUB IN: PHILLS, KERSTIE
	03:50		SUB IN: ULEL, NASRIN
	01:23	10-14	SUB OUT: JEWETT-GILES, KERI
	01:23		SUB IN: O'NEAL, ASHLI
SUB OUT: 22 CLARK, TAYLOR	01:23		
SUB IN: 4 KMEC, EMILY	01:23		
	01:20	10-17	SUB OUT: WINGATE, DAVION
	01:20		SUB OUT: PHILLS, KERSTIE
	01:20		SUB OUT: ADDERLY, TYTIONIA
	01:20		SUB IN: LIST, EMMA
	01:20		SUB IN: COX, TYRA
	01:20		SUB IN: JEWETT-GILES, KERI
	01:01	11-17	SUB OUT: ULEL, NASRIN
	01:01		SUB IN: WINGATE, DAVION
	00:40	11-17	SUB OUT: O'NEAL, ASHLI
	00:40		SUB IN: PHILLS, KERSTIE

Lipscomb 11, FGCU 17

Official Substitutions Log
Lipscomb vs FGCU
Period 2
January 04, 2020 at Alico Arena - Fort Myers, Fla.



VISITORS: Lipscomb	Time	Score	HOME: FGCU
4 KMEC, EMILY			0 WINGATE, DAVION
5 SHORT, CARLEIGH			3 JEWETT-GILES, KERI
22 CLARK, TAYLOR			13 PHILLS, KERSTIE
23 HOLCOMB, JALYN			31 ULEL, NASRIN
24 COLLIER, CASEY			42 ADDERLY, TYTIONIA
	10:00	-	SUB OUT: WINGATE, DAVION
	10:00		SUB IN: ULEL, NASRIN
SUB OUT: 4 KMEC, EMILY	10:00		
SUB IN: 22 CLARK, TAYLOR	10:00		
	07:57	13-20	SUB OUT: PHILLS, KERSTIE
	07:57		SUB OUT: COX, TYRA
	07:57		SUB OUT: LIST, EMMA
	07:57		SUB IN: WINGATE, DAVION
	07:57		SUB IN: BLAIR, ALYSSA
	07:57		SUB IN: ADDERLY, TYTIONIA
SUB OUT: 5 SHORT, CARLEIGH	07:49	13-20	
SUB IN: 4 KMEC, EMILY	07:49		
	04:39	15-27	SUB OUT: BLAIR, ALYSSA
	04:39		SUB IN: COX, TYRA
SUB OUT: 12 MORROW, KEELY	04:39		
SUB OUT: 23 HOLCOMB, JALYN	04:39		
SUB IN: 5 SHORT, CARLEIGH	04:39		
SUB IN: 15 PEARSON, BLYTHE	04:39		
	04:39		SUB OUT: ADDERLY, TYTIONIA
	04:39		SUB IN: PHILLS, KERSTIE
	03:42	19-27	SUB OUT: WINGATE, DAVION
	03:42		SUB IN: MARINKOVIC, ANJA
SUB OUT: 22 CLARK, TAYLOR	03:42		
SUB IN: 23 HOLCOMB, JALYN	03:42		
	03:29	19-27	SUB OUT: PHILLS, KERSTIE
	03:29		SUB IN: ADDERLY, TYTIONIA
	02:12	20-30	SUB OUT: MARINKOVIC, ANJA
	02:12		SUB IN: WINGATE, DAVION
SUB OUT: 15 PEARSON, BLYTHE	01:51	23-30	
SUB IN: 22 CLARK, TAYLOR	01:51		
	00:46	23-32	SUB OUT: ULEL, NASRIN
	00:46		SUB OUT: ADDERLY, TYTIONIA
	00:46		SUB IN: BLAIR, ALYSSA
	00:46		SUB IN: MARINKOVIC, ANJA

Lipscomb 23, FGCU 32

Official Substitutions Log
Lipscomb vs FGCU
Period 3
January 04, 2020 at Alico Arena - Fort Myers, Fla.



VISITORS: Lipscomb	Time	Score	HOME: FGCU
4 KMEC, EMILY			0 WINGATE, DAVION
5 SHORT, CARLEIGH			3 JEWETT-GILES, KERI
22 CLARK, TAYLOR			13 PHILLS, KERSTIE
23 HOLCOMB, JALYN			31 ULEL, NASRIN
24 COLLIER, CASEY			42 ADDERLY, TYTIONIA
	10:00	-	SUB OUT: BLAIR, ALYSSA
	10:00		SUB OUT: MARINKOVIC, ANJA
	10:00		SUB OUT: COX, TYRA
	10:00		SUB IN: PHILLS, KERSTIE
	10:00		SUB IN: ULEL, NASRIN
	10:00		SUB IN: ADDERLY, TYTIONIA
	07:45	27-38	SUB OUT: WINGATE, DAVION
	07:45		SUB IN: O'NEAL, ASHLI
	06:17	29-41	SUB OUT: JEWETT-GILES, KERI
	06:17		SUB IN: COX, TYRA
SUB OUT: 22 CLARK, TAYLOR	05:32	32-43	
SUB IN: 12 MORROW, KEELY	05:32		
	05:32		SUB OUT: O'NEAL, ASHLI
	05:32		SUB IN: JEWETT-GILES, KERI
SUB OUT: 23 HOLCOMB, JALYN	05:08	32-43	
SUB IN: 15 PEARSON, BLYTHE	05:08		
	03:42	37-47	SUB OUT: PHILLS, KERSTIE
	03:42		SUB IN: BLAIR, ALYSSA
	03:42		SUB OUT: COX, TYRA
	03:42		SUB IN: WINGATE, DAVION
	02:34	37-49	SUB OUT: ADDERLY, TYTIONIA
	02:34		SUB IN: PHILLS, KERSTIE
SUB OUT: 4 KMEC, EMILY	02:34		
SUB OUT: 24 COLLIER, CASEY	02:34		
SUB IN: 22 CLARK, TAYLOR	02:34		
SUB IN: 23 HOLCOMB, JALYN	02:34		
	01:22	42-53	SUB OUT: BLAIR, ALYSSA
	01:22		SUB IN: COX, TYRA
SUB OUT: 5 SHORT, CARLEIGH	00:32	42-57	
SUB OUT: 22 CLARK, TAYLOR	00:32		
SUB IN: 4 KMEC, EMILY	00:32		
SUB IN: 24 COLLIER, CASEY	00:32		

Lipscomb 45, FGCU 58

Official Substitutions Log
Lipscomb vs FGCU
Period 4
January 04, 2020 at Alico Arena - Fort Myers, Fla.



VISITORS: Lipscomb	Time	Score	HOME: FGCU
4 KMEC, EMILY			0 WINGATE, DAVION
5 SHORT, CARLEIGH			3 JEWETT-GILES, KERI
22 CLARK, TAYLOR			13 PHILLS, KERSTIE
23 HOLCOMB, JALYN			31 ULEL, NASRIN
24 COLLIER, CASEY			42 ADDERLY, TYTIONIA
	09:25	47-58	SUB OUT: PHILLS, KERSTIE
	09:25		SUB IN: ADDERLY, TYTIONIA
SUB OUT: 15 PEARSON, BLYTHE	08:34	49-63	
SUB IN: 5 SHORT, CARLEIGH	08:34		
	07:23	49-65	SUB OUT: WINGATE, DAVION
	07:23		SUB IN: O'NEAL, ASHLI
SUB OUT: 5 SHORT, CARLEIGH	07:23		
SUB IN: 15 PEARSON, BLYTHE	07:23		
SUB OUT: 4 KMEC, EMILY	06:00	49-67	
SUB IN: 22 CLARK, TAYLOR	06:00		
SUB OUT: 12 MORROW, KEELY	05:26	51-67	
SUB IN: 5 SHORT, CARLEIGH	05:26		
	03:30	56-72	SUB OUT: COX, TYRA
	03:30		SUB IN: WINGATE, DAVION
	03:09	56-75	SUB OUT: WINGATE, DAVION
	03:09		SUB IN: BLAIR, ALYSSA
	03:09		SUB OUT: ADDERLY, TYTIONIA
	03:09		SUB IN: PHILLS, KERSTIE
	02:44	56-75	SUB OUT: ULEL, NASRIN
	02:44		SUB IN: MARINKOVIC, ANJA
	02:32	56-77	SUB OUT: BLAIR, ALYSSA
	02:32		SUB OUT: JEWETT-GILES, KERI
	02:32		SUB OUT: PHILLS, KERSTIE
	02:32		SUB IN: NORMIL, ERNA
	02:32		SUB IN: DOWLING, SHEAHEN
	02:32		SUB IN: BRYANT, TANNER
	02:32		SUB OUT: O'NEAL, ASHLI
	02:32		SUB IN: LIST, EMMA
SUB OUT: 22 CLARK, TAYLOR	02:17	56-79	
SUB IN: 4 KMEC, EMILY	02:17		
	01:29	56-80	SUB OUT: MARINKOVIC, ANJA
	01:29		SUB IN: RYAN, CHANDLER
	01:29		SUB OUT: LIST, EMMA
	01:29		SUB IN: PANEM, ASHLEY

Lipscomb 56, FGCU 82

Official Shot Chart
Lipscomb vs FGCU
PERIOD 1 Shots
 January 04, 2020 at Alico Arena - Fort Myers, Fla.



FGCU

Lipscomb

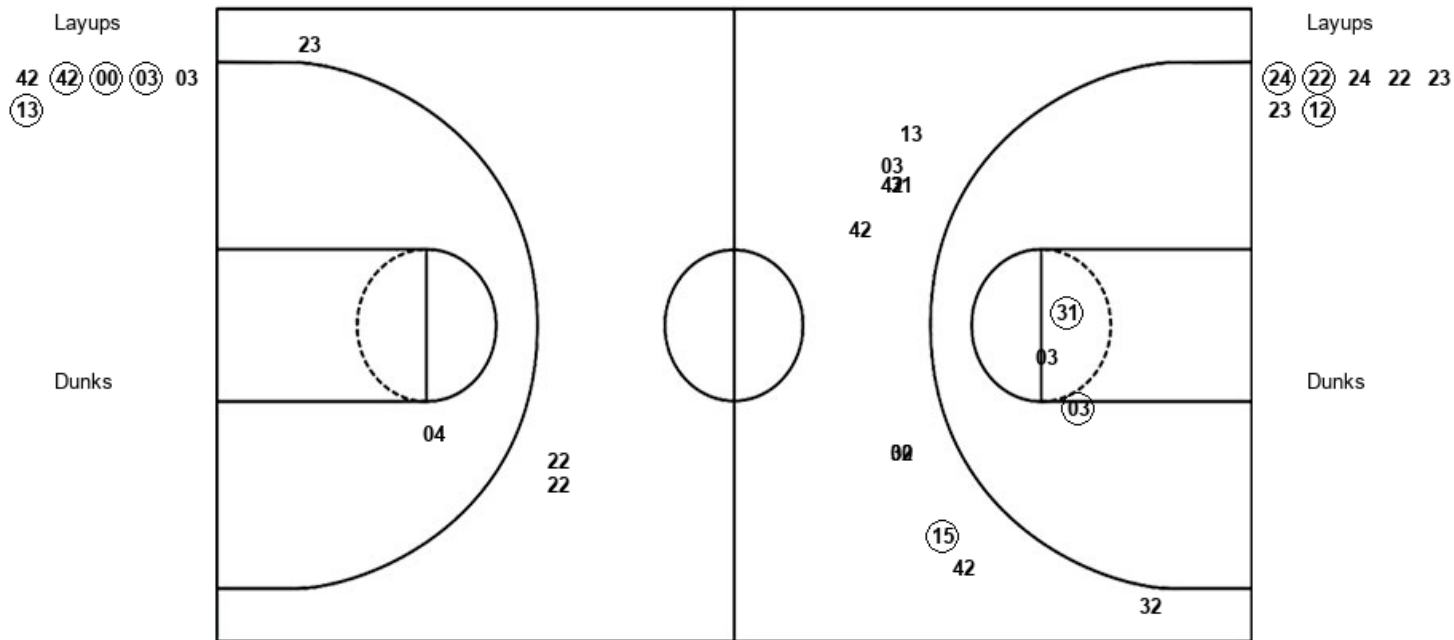

FGC : Period 1	Made	Att	Pct
Layups	4	6	66.7
Dunks	0	0	0
2PT Field Goals	6	9	66.7
3PT Field Goals	1	10	10.0
Total Field Goals	7	19	36.8

LIP : Period 1	Made	Att	Pct
Layups	3	7	42.9
Dunks	0	0	0
2PT Field Goals	3	8	37.5
3PT Field Goals	0	3	00.0
Total Field Goals	3	11	27.3

Official Shot Chart
Lipscomb vs FGCU
PERIOD 2 Shots
 January 04, 2020 at Alico Arena - Fort Myers, Fla.



FGCU

Lipscomb

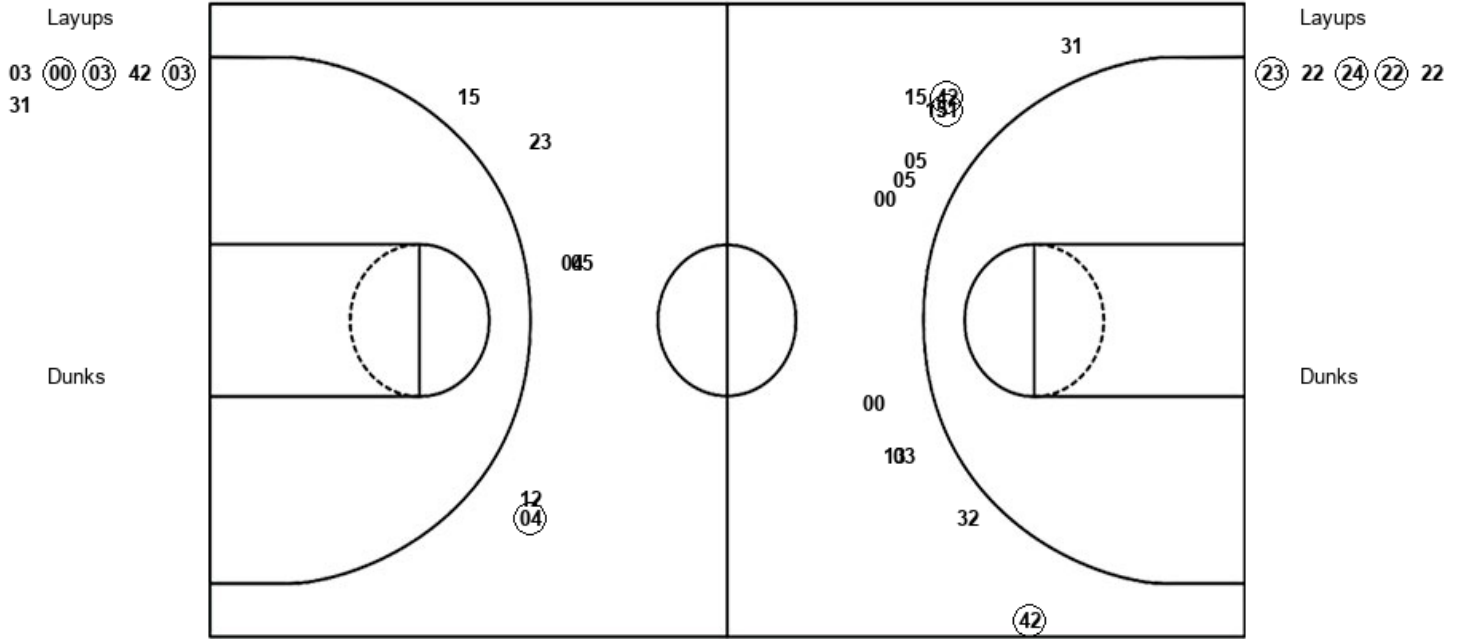

FGC : Period 2	Made	Att	Pct
Layups	3	6	50.0
Dunks	0	0	0
2PT Field Goals	3	6	50.0
3PT Field Goals	3	13	23.1
Total Field Goals	6	19	31.6

LIP : Period 2	Made	Att	Pct
Layups	3	5	60.0
Dunks	0	0	0
2PT Field Goals	3	5	60.0
3PT Field Goals	1	6	16.7
Total Field Goals	4	11	36.4

Official Shot Chart
Lipscomb vs FGCU
PERIOD 3 Shots
 January 04, 2020 at Alico Arena - Fort Myers, Fla.



FGCU

Lipscomb

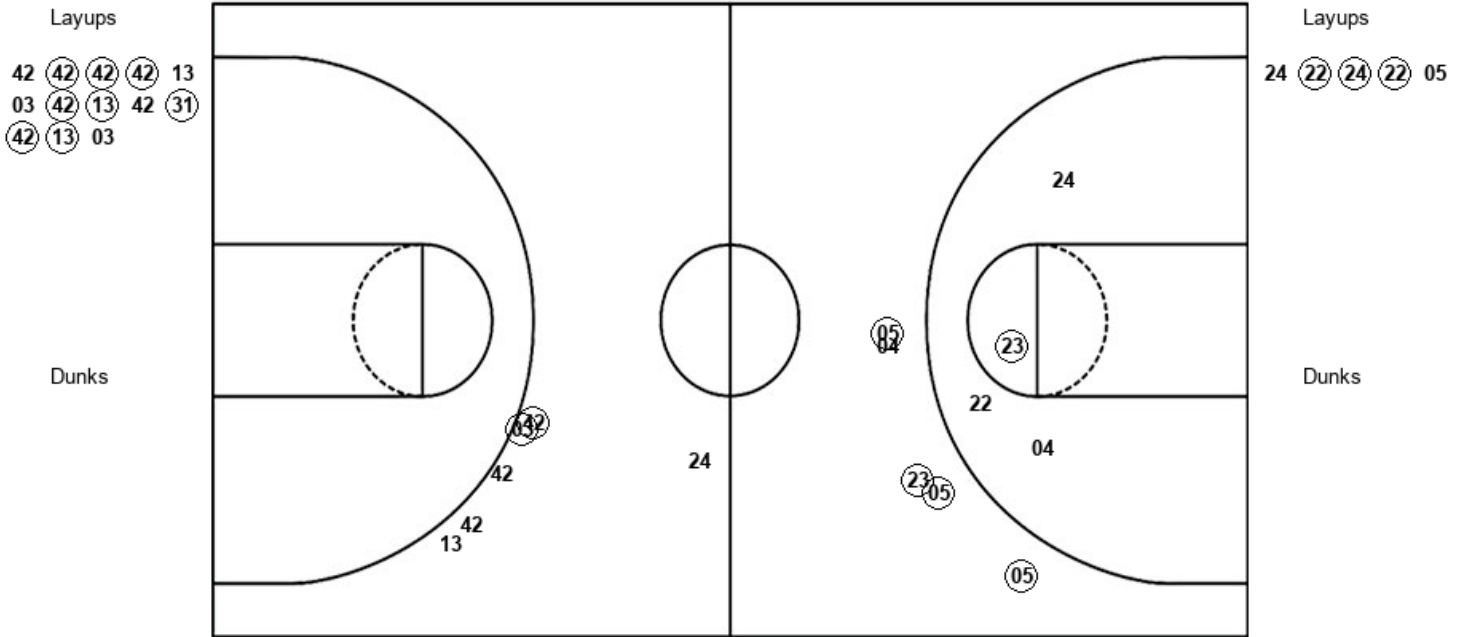

FGC : Period 3	Made	Att	Pct
Layups	8	13	61.5
Dunks	0	0	0
2PT Field Goals	8	13	61.5
3PT Field Goals	2	5	40.0
Total Field Goals	10	18	55.6

LIP : Period 3	Made	Att	Pct
Layups	3	5	60.0
Dunks	0	0	0
2PT Field Goals	4	9	44.4
3PT Field Goals	4	6	66.7
Total Field Goals	8	15	53.3

Official Shot Chart
Lipscomb vs FGCU
PERIOD 4 Shots
 January 04, 2020 at Alico Arena - Fort Myers, Fla.



FGCU

Lipscomb

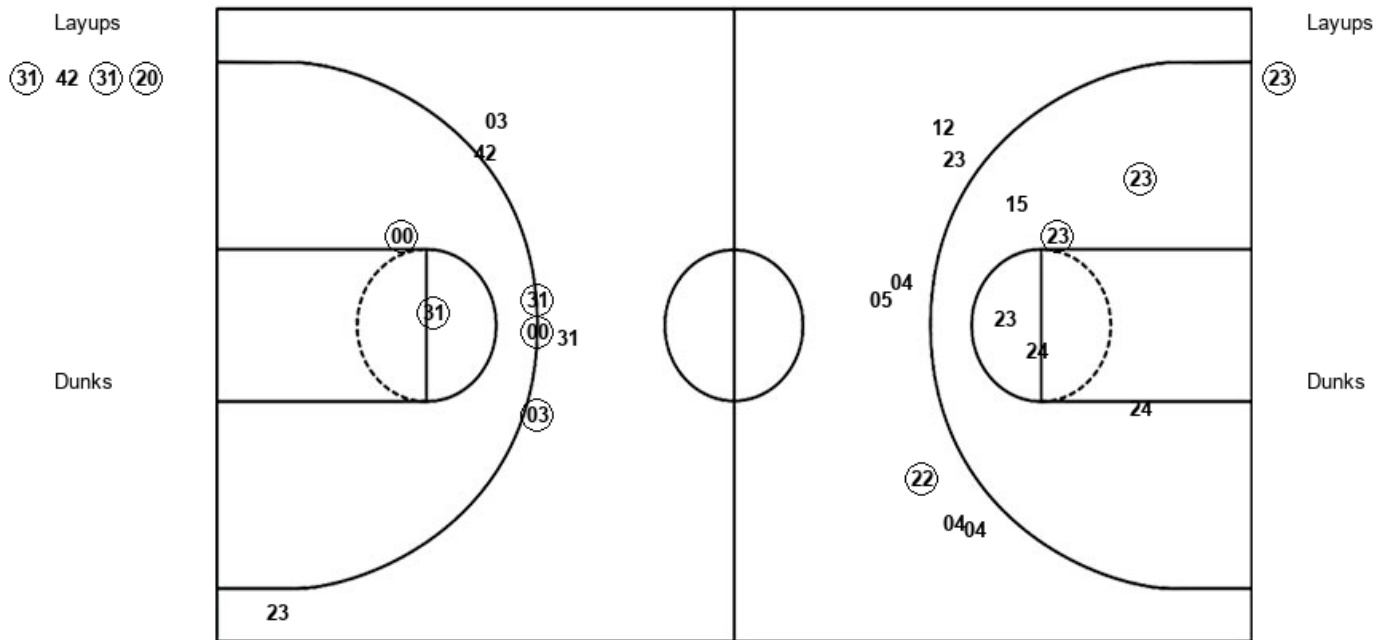

FGC : Period 4	Made	Att	Pct
Layups	3	4	75.0
Dunks	0	0	0
2PT Field Goals	5	6	83.3
3PT Field Goals	3	7	42.9
Total Field Goals	8	13	61.5

LIP : Period 4	Made	Att	Pct
Layups	1	1	100.0
Dunks	0	0	0
2PT Field Goals	3	7	42.9
3PT Field Goals	1	7	14.3
Total Field Goals	4	14	28.6

Official Shot Chart
Lipscomb vs FGCU
Lipscomb Team Shots
 January 04, 2020 at Alico Arena - Fort Myers, Fla.



Layups

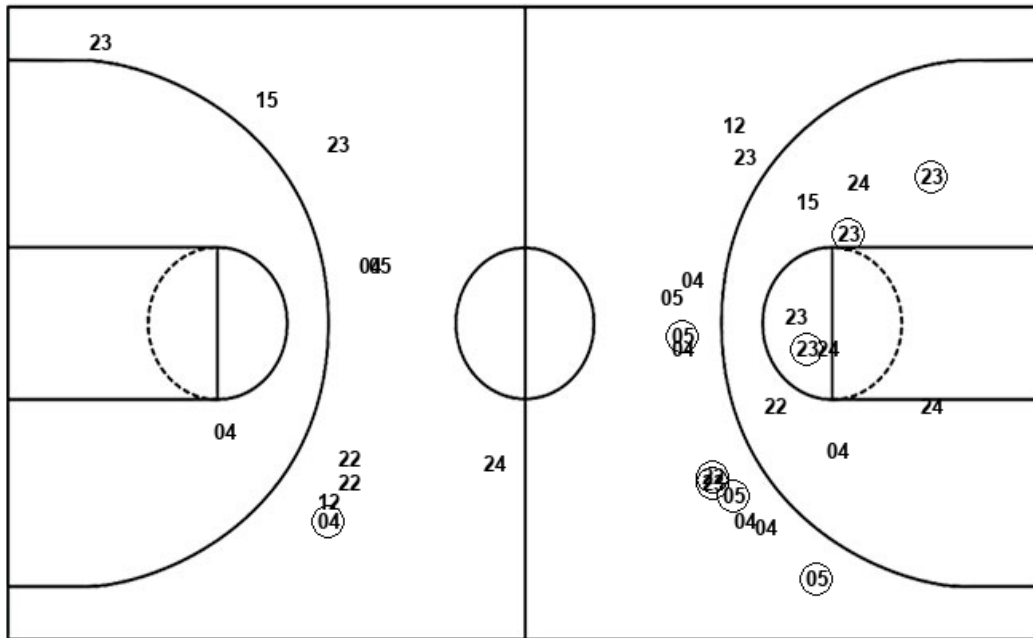

Layups

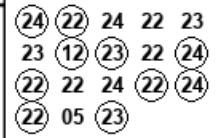

Dunks

Dunks

LIP : Period 1	Made	Att	Pct
Layups	3	7	42.9
Dunks	0	0	0
2PT Field Goals	3	8	37.5
3PT Field Goals	0	3	00.0
Total Field Goals	3	11	27.3

LIP : Period 3	Made	Att	Pct
Layups	3	5	60.0
Dunks	0	0	0
2PT Field Goals	4	9	44.4
3PT Field Goals	4	6	66.7
Total Field Goals	8	15	53.3

LIP : Period 2	Made	Att	Pct
Layups	3	5	60.0
Dunks	0	0	0
2PT Field Goals	3	5	60.0
3PT Field Goals	1	6	16.7
Total Field Goals	4	11	36.4

LIP : Period 4	Made	Att	Pct
Layups	1	1	100.0
Dunks	0	0	0
2PT Field Goals	3	7	42.9
3PT Field Goals	1	7	14.3
Total Field Goals	4	14	28.6

Official Shot Chart
Lipscomb vs FGCU
FGCU Team Shots
 January 04, 2020 at Alico Arena - Fort Myers, Fla.



Layups

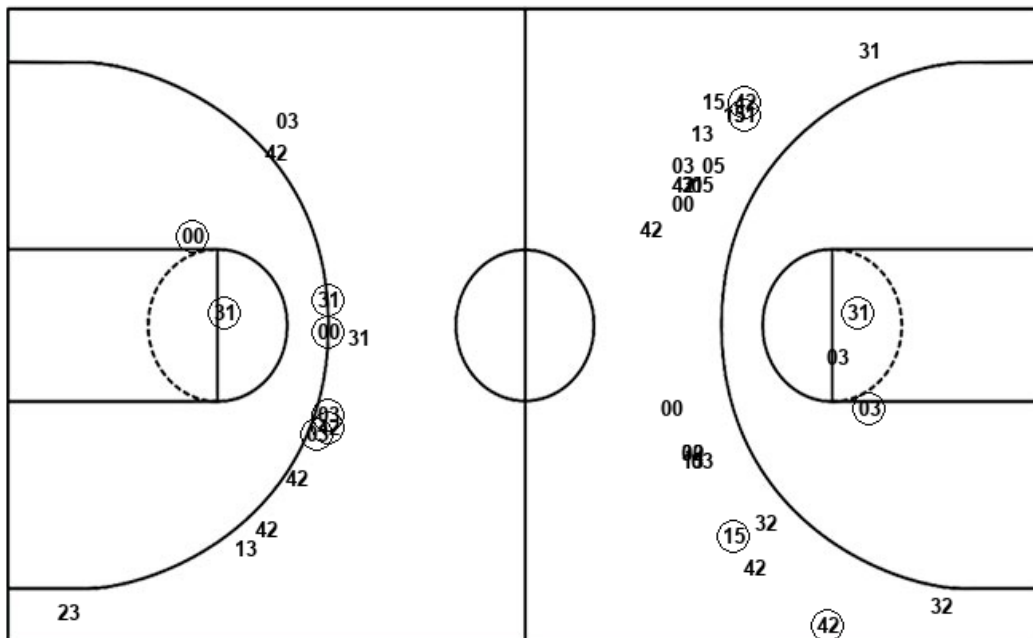

Layups

- 42 (42) (00) (03) 03
- (13) 03 (00) (03) 42
- (03) 31 42 (42) (42)
- (42) 13 03 (42) (13)
- 42 (31) (42) (13) 03
- (31) 42 (31) (20)

Dunks

Dunks

FGC : Period 1	Made	Att	Pct
Layups	4	6	66.7
Dunks	0	0	0
2PT Field Goals	6	9	66.7
3PT Field Goals	1	10	10.0
Total Field Goals	7	19	36.8

FGC : Period 2	Made	Att	Pct
Layups	3	6	50.0
Dunks	0	0	0
2PT Field Goals	3	6	50.0
3PT Field Goals	3	13	23.1
Total Field Goals	6	19	31.6

FGC : Period 3	Made	Att	Pct
Layups	8	13	61.5
Dunks	0	0	0
2PT Field Goals	8	13	61.5
3PT Field Goals	2	5	40.0
Total Field Goals	10	18	55.6

FGC : Period 4	Made	Att	Pct
Layups	3	4	75.0
Dunks	0	0	0
2PT Field Goals	5	6	83.3
3PT Field Goals	3	7	42.9
Total Field Goals	8	13	61.5