

FINAL SCORE



Winthrop

36



Kentucky

91

December 11, 2019 • Rupp Arena - Lexington

FINAL STATISTICS

Official Box Score
Winthrop vs Kentucky
Game Totals -- Final Statistics
December 11, 2019 at Rupp Arena - Lexington



Winthrop 36

No.	Player	S	Pts	FG	3FG	FT	OR	DR	TR	PF	A	TO	Blk	Stl	Min	+/-
00	LANGSTAFF, MALEEAH	G	3	1-4	0-1	1-1	1	4	5	4	2	1	1	2	19	-22
10	SANTORO, MIQUELA	G	0	0-2	0-0	0-0	2	1	3	1	1	1	0	1	25	-31
15	WHITFIELD, JAH'CHE	G	8	4-7	0-0	0-0	2	4	6	0	1	5	0	2	27	-28
21	RILEY, ANIKA	G	4	2-4	0-0	0-0	1	5	6	3	2	4	0	2	20	-29
24	NWABUDU, KEM	F	9	3-10	0-0	3-8	3	2	5	0	0	5	0	0	28	-36
01	ELLIOTT, IMANI	G	0	0-0	0-0	0-0	0	0	0	2	0	1	0	0	2	-6
03	JAMISON-WHITFIELD, DESTIN	G	8	3-10	2-6	0-0	0	4	4	2	0	8	0	0	19	-25
04	BUCKLEY, SYDNEY	G	0	0-2	0-0	0-0	0	0	0	0	1	4	0	1	15	-28
12	STRICKLAND, MYRA	G	0	0-3	0-3	0-0	0	1	1	1	0	1	0	0	11	-18
20	CANTRELL, MARISSA	G	0	0-0	0-0	0-0	0	0	0	0	1	2	0	0	4	-11
23	HUNTER, SYDNEY	F	2	1-2	0-0	0-0	1	0	1	2	0	1	0	0	7	-11
30	UFOCHUKWU, UCHECHI	C	1	0-0	0-0	1-2	1	1	2	4	0	0	0	0	7	-10
32	HUNTER, SIERRA	F	1	0-0	0-0	1-2	0	0	0	0	0	1	0	0	2	-6
44	HALL, TORI	G	0	0-3	0-2	0-0	0	1	1	0	1	0	0	0	12	-14
	TEAM						1	2	3	0		1				
TOTALS			36	14-47	2-12	6-13	12	25	37	19	9	35	1	8	198	

Shooting By Period

Period	FG	FG%	3FG	3FG%	FT	FT%
1st Qtr	6-9	67%	0-0	0%	0-0	0%
2nd Qtr	2-11	18%	1-1	100%	1-4	25%
3rd Qtr	4-12	33%	0-2	00%	4-7	57%
4th Qtr	2-15	13%	1-9	11%	1-2	50%
1st Half	8-20	40%	1-1	100%	1-4	25%
2nd Half	6-27	22%	1-11	09%	5-9	56%
Game	14-47	29.8%	2-12	16.7%	6-13	46.2%

Deadball Rebounds: 5,1
Last FG: 4th-03:44
Biggest Run: 6-0
Largest lead: By 2 at 1-09
Technical Fouls: None.

Kentucky 91

No.	Player	S	Pts	FG	3FG	FT	OR	DR	TR	PF	A	TO	Blk	Stl	Min	+/-
01	HAINES, SABRINA	G	11	4-8	2-5	1-3	1	3	4	3	3	2	0	2	28	33
03	MCKINNEY, KEKE	F	4	1-5	0-1	2-3	4	1	5	3	1	0	3	4	24	29
10	HOWARD, RHYNE	G	12	4-8	4-4	0-0	0	0	0	2	2	4	1	1	13	18
12	PASCHAL, AMANDA	G	4	2-5	0-1	0-0	0	3	3	0	5	0	0	2	27	39
14	WYATT, TATYANA	F	10	4-8	2-2	0-0	1	5	6	1	1	1	0	1	18	24
05	GREEN, BLAIR	G	13	5-13	2-5	1-2	1	3	4	3	1	2	1	2	28	46
21	ANYAGALIGBO, OGECHI	F	4	0-0	0-0	4-6	1	3	4	4	0	0	0	0	15	25
32	ROPER, JAIDA	G	30	12-13	3-4	3-6	2	1	3	2	4	2	0	2	28	30
34	KING, EMMA	G	3	1-3	0-1	1-2	0	2	2	0	2	3	0	0	17	31
	TEAM						1	1	2	0		1				
TOTALS			91	33-63	13-23	12-22	11	22	33	18	19	15	5	14	198	

Shooting By Period

Period	FG	FG%	3FG	3FG%	FT	FT%
1st Qtr	11-17	65%	8-11	73%	2-2	100%
2nd Qtr	9-22	41%	3-5	60%	1-4	25%
3rd Qtr	5-11	45%	1-4	25%	5-9	56%
4th Qtr	8-13	62%	1-3	33%	4-7	57%
1st Half	20-39	51%	11-16	69%	3-6	50%
2nd Half	13-24	54%	2-7	29%	9-16	56%
Game	33-63	52.4%	13-23	56.5%	12-22	54.5%

Deadball Rebounds: 3,1
Last FG: 4th-01:04
Biggest Run: 12-0
Largest lead: By 56 at 4-01
Technical Fouls: None.

Game Notes:

Officials: **Scott Yarbrough, Katie Lukanich, Eric Koch**
Attendance: **3779**

Start Time: **07:02 PM ET**
End Time: **08:54 PM ET**
Game Duration: **1:51**

Score	1st	2nd	3rd	4th	TOT
WU	12	6	12	6	36
UK	32	22	16	21	91

WU led for 0:56. UK led for 37:57.
Game was tied for 0:42.
Times tied: 0 Lead Changes: 3

Points from	WU	UK
In the Paint	18	28
Off Turns	16	46
2nd Chance	9	10
Fast Break	3	8
Bench	12	50

Official Box Score
Winthrop vs Kentucky
First Half Statistics Only
December 11, 2019 at Rupp Arena - Lexington



Winthrop 18

No.	Player	S	Pts	FG	3FG	FT	OR	DR	TR	PF	A	TO	Blk	Stl	Min	+/-
00	LANGSTAFF, MALEEAAH	G	0	0-0	0-0	0-0	0	2	2	1	0	1	1	1	8	-15
01	ELLIOTT, IMANI	G	0	0-0	0-0	0-0	0	0	0	0	0	0	0	0	0	0
03	JAMISON-WHITFIELD, DESTIN	G	5	2-4	1-1	0-0	0	2	2	0	0	6	0	0	8	-12
04	BUCKLEY, SYDNEY	G	0	0-1	0-0	0-0	0	0	0	0	1	2	0	1	5	-15
10	SANTORO, MIQUELA	G	0	0-2	0-0	0-0	2	0	2	1	1	1	0	1	18	-31
12	STRICKLAND, MYRA	G	0	0-0	0-0	0-0	0	0	0	1	0	0	0	0	3	-5
15	WHITFIELD, JAH'CHE	G	4	2-3	0-0	0-0	0	3	3	0	1	3	0	1	17	-24
20	CANTRELL, MARISSA	G	0	0-0	0-0	0-0	0	0	0	0	1	2	0	0	5	-11
21	RILEY, ANIKA	G	4	2-3	0-0	0-0	0	4	4	2	2	4	0	1	15	-23
23	HUNTER, SYDNEY	F	0	0-0	0-0	0-0	0	0	0	1	0	0	0	0	2	-4
24	NWABUDU, KEM	F	5	2-7	0-0	1-4	2	1	3	0	0	3	0	0	18	-32
30	UFOCHUKWU, UCHECHI	C	0	0-0	0-0	0-0	0	0	0	0	0	0	0	0	0	0
32	HUNTER, SIERRA	F	0	0-0	0-0	0-0	0	0	0	0	0	0	0	0	0	0
44	HALL, TORI	G	0	0-0	0-0	0-0	0	1	1	0	0	0	0	0	3	-8
	TEAM		0	0-0	0-0	0-0	1	1	2	0	0	1	0	0	0	0
	TOTALS		18	8-20	1-1	1-4	5	14	19	6	6	23	1	5	100	

Shooting By Period

Period	FG	FG%	3FG	3FG%	FT	FT%
1st Qtr	6-9	67%	0-0	0%	0-0	0%
2nd Qtr	2-11	18%	1-1	100%	1-4	25%
1st Half	8-20	40%	1-1	100%	1-4	25%
Game	14-47	29.8%	2-12	16.7%	6-13	46.2%

Deadball Rebounds: 5,1
Last FG Half: WU 2nd-03:32

Kentucky 54

No.	Player	S	Pts	FG	3FG	FT	OR	DR	TR	PF	A	TO	Blk	Stl	Min	+/-
01	HAINES, SABRINA	G	6	2-5	1-3	1-3	1	2	3	1	3	2	0	2	14	24
03	MCKINNEY, KEKE	F	4	1-4	0-1	2-3	3	1	4	1	1	0	0	2	14	24
05	GREEN, BLAIR	G	5	2-7	1-3	0-0	1	2	3	1	1	1	0	1	12	23
10	HOWARD, RHYNE	G	12	4-8	4-4	0-0	0	0	0	2	2	4	1	1	13	18
12	PASCHAL, AMANDA	G	2	1-2	0-0	0-0	0	1	1	0	4	0	0	1	12	24
14	WYATT, TATYANA	F	8	3-6	2-2	0-0	1	2	3	0	1	0	0	0	11	21
21	ANYAGALIGBO, OGECHI	F	0	0-0	0-0	0-0	0	1	1	1	0	0	0	0	5	12
32	ROPER, JAIDA	G	17	7-7	3-3	0-0	0	0	0	1	3	0	0	1	15	22
34	KING, EMMA	G	0	0-0	0-0	0-0	0	0	0	0	0	0	0	0	5	12
	TEAM		0	0-0	0-0	0-0	1	0	1	0	0	0	0	0	0	0
	TOTALS		54	20-39	11-16	3-6	7	9	16	7	15	7	1	8	100	

Shooting By Period

Period	FG	FG%	3FG	3FG%	FT	FT%
1st Qtr	11-17	65%	8-11	73%	2-2	100%
2nd Qtr	9-22	41%	3-5	60%	1-4	25%
1st Half	20-39	51%	11-16	69%	3-6	50%
Game	33-63	52.4%	13-23	56.5%	12-22	54.5%

Deadball Rebounds: 3,1
Last FG Half: UK 2nd-00:10

Game Notes:

Officials: **Scott Yarbrough, Katie Lukanich, Eric Koch**
Attendance: **3779**

Start Time: **07:02 PM ET**
End Time: **08:54 PM ET**
Game Duration: **1:51**

Score	1st	2nd	3rd	4th	TOT
WU	12	6	12	6	36
UK	32	22	16	21	91

Points from (This Period)	WU	UK
In the Paint	10	18
Off Turns	7	29
2nd Chance	5	8
Fast Break	2	0
Bench	5	22

Official Box Score
Winthrop vs Kentucky
First Quarter Statistics Only
December 11, 2019 at Rupp Arena - Lexington



Winthrop 12

No.	Player	S	Pts	FG	3FG	FT	OR	DR	TR	PF	A	TO	Blk	Stl	Min	+/-
00	LANGSTAFF, MALEEAH	G	0	0-0	0-0	0-0	0	1	1	0	0	1	0	0	5	-11
10	SANTORO, MIQUELA	G	0	0-0	0-0	0-0	0	0	0	0	1	0	0	1	8	-15
15	WHITFIELD, JAH'CHE	G	4	2-2	0-0	0-0	0	1	1	0	1	2	0	1	10	-20
21	RILEY, ANIKA	G	4	2-3	0-0	0-0	0	2	2	1	1	4	0	0	8	-11
24	NWABUDU, KEM	F	4	2-4	0-0	0-0	1	0	1	0	0	3	0	0	10	-20
01	ELLIOTT, IMANI	G	0	0-0	0-0	0-0	0	0	0	0	0	0	0	0	0	0
03	JAMISON-WHITFIELD, DESTIN	G	0	0-0	0-0	0-0	0	1	1	0	0	2	0	0	2	-6
04	BUCKLEY, SYDNEY	G	0	0-0	0-0	0-0	0	0	0	0	1	0	0	0	2	-5
12	STRICKLAND, MYRA	G	0	0-0	0-0	0-0	0	0	0	1	0	0	0	0	2	-3
20	CANTRELL, MARISSA	G	0	0-0	0-0	0-0	0	0	0	0	1	1	0	0	4	-9
23	HUNTER, SYDNEY	F	0	0-0	0-0	0-0	0	0	0	0	0	0	0	0	0	0
30	UFOCHUKWU, UCHECHI	C	0	0-0	0-0	0-0	0	0	0	0	0	0	0	0	0	0
32	HUNTER, SIERRA	F	0	0-0	0-0	0-0	0	0	0	0	0	0	0	0	0	0
44	HALL, TORI	G	0	0-0	0-0	0-0	0	0	0	0	0	0	0	0	0	0
	TEAM						1	0	1	0		0				
	TOTALS		12	6-9	0-0	0-0	2	5	7	2	5	13	0	2	50	

Shooting By Period

Period	FG	FG%	3FG	3FG%	FT	FT%
1st Qtr	6-9	67%	0-0	0%	0-0	0%
2nd Qtr	2-11	18%	1-1	100%	1-4	25%
1st Half	6-9	67%	0-0	0%	0-0	0%
1st Half	8-20	40%	1-1	100%	1-4	25%
Game	14-47	29.8%	2-12	16.7%	6-13	46.2%

Deadball Rebounds: 5,1

Kentucky 32

No.	Player	S	Pts	FG	3FG	FT	OR	DR	TR	PF	A	TO	Blk	Stl	Min	+/-
01	HAINES, SABRINA	G	3	1-2	1-2	0-0	0	0	0	1	1	1	0	2	7	16
03	MCKINNEY, KEKE	F	2	0-1	0-1	2-2	1	0	1	0	0	0	0	2	8	11
10	HOWARD, RHYNE	G	9	3-5	3-3	0-0	0	0	0	1	2	3	1	1	8	15
12	PASCHAL, AMANDA	G	0	0-0	0-0	0-0	0	0	0	0	2	0	0	0	6	11
14	WYATT, TATYANA	F	3	1-1	1-1	0-0	0	0	0	0	0	0	0	0	6	9
05	GREEN, BLAIR	G	0	0-2	0-1	0-0	0	1	1	0	1	0	0	0	4	11
21	ANYAGALIGBO, OGECHI	F	0	0-0	0-0	0-0	0	0	0	0	0	0	0	0	2	9
32	ROPER, JAIDA	G	15	6-6	3-3	0-0	0	0	0	0	2	0	0	1	8	18
34	KING, EMMA	G	0	0-0	0-0	0-0	0	0	0	0	0	0	0	0	0	0
	TEAM						0	0	0	0		0				
	TOTALS		32	11-17	8-11	2-2	1	1	2	2	8	4	1	6	50	

Shooting By Period

Period	FG	FG%	3FG	3FG%	FT	FT%
1st Qtr	11-17	65%	8-11	73%	2-2	100%
2nd Qtr	9-22	41%	3-5	60%	1-4	25%
1st Half	11-17	65%	8-11	73%	2-2	100%
1st Half	20-39	51%	11-16	69%	3-6	50%
Game	33-63	52.4%	13-23	56.5%	12-22	54.5%

Deadball Rebounds: 3,1

Game Notes:

Officials: **Scott Yarbrough, Katie Lukanich, Eric Koch**
 Attendance: **3779**

Start Time: **07:02 PM ET**
 End Time: **08:54 PM ET**
 Game Duration: **1:51**

Score	1st	2nd	3rd	4th	TOT
WU	12	6	12	6	36
UK	32	22	16	21	91

Points from (This Period)	WU	UK
In the Paint	10	6
Off Turns	4	20
2nd Chance	4	2
Fast Break	2	0
Bench	0	15

Official Play-By-Play
Winthrop vs Kentucky
First Quarter
December 11, 2019 at Rupp Arena - Lexington



Period 1

Starters:

Winthrop: 00 LANGSTAFF, MALEEAAH (G); 10 SANTORO, MIQUELA (G); 15 WHITFIELD, JAH'CHE (G); 21 RILEY, ANIKA (G); 24 NWABUDU, KEM (F);

Kentucky: 1 HAINES, SABRINA (G); 3 MCKINNEY, KEKE (F); 10 HOWARD, RHYNE (G); 12 PASCHAL, AMANDA (G); 14 WYATT, TATYANA (F);

Time	VISITORS: Winthrop	Score	Margin	HOME: Kentucky
09:38				MISSED 3PTR by MCKINNEY, KEKE
09:35	REBOUND (DEF) by LANGSTAFF, MALEEAAH			
09:22	MISSED LAYUP by RILEY, ANIKA			
09:18	REBOUND (OFF) by NWABUDU, KEM			
09:18	GOOD! LAYUP by NWABUDU, KEM	0-2	V 2	
09:08				MISSED JUMPER by HOWARD, RHYNE
09:05	REBOUND (DEF) by RILEY, ANIKA			
08:53	TURNOVER (BADPASS) by NWABUDU, KEM			
08:42		3-2	H 1	GOOD! 3PTR by HOWARD, RHYNE
08:42				ASSIST by PASCHAL, AMANDA
08:26				FOUL (PERSONAL) by HOWARD, RHYNE
08:19	GOOD! LAYUP by NWABUDU, KEM [PNT]	3-4	V 1	
08:19	ASSIST by WHITFIELD, JAH'CHE			
07:59		6-4	H 2	GOOD! 3PTR by WYATT, TATYANA
07:59				ASSIST by HAINES, SABRINA
07:47	TURNOVER (BADPASS) by RILEY, ANIKA			
07:47	SUB OUT: LANGSTAFF, MALEEAAH			
07:47	SUB IN: CANTRELL, MARISSA			
07:40				SUB OUT: HOWARD, RHYNE
07:40				SUB IN: ROPER, JAIDA
07:30		8-4	H 4	GOOD! LAYUP by ROPER, JAIDA
07:20	GOOD! LAYUP by WHITFIELD, JAH'CHE [PNT]	8-6	H 2	
07:20	ASSIST by RILEY, ANIKA			
06:58		11-6	H 5	GOOD! 3PTR by ROPER, JAIDA
06:58				ASSIST by PASCHAL, AMANDA
06:49	TURNOVER (LOSTBALL) by RILEY, ANIKA			
06:49				SUB OUT: WYATT, TATYANA
06:49				SUB IN: GREEN, BLAIR
06:49	SUB OUT: SANTORO, MIQUELA			
06:49	SUB IN: BUCKLEY, SYDNEY			
06:49				STEAL by HAINES, SABRINA
06:25		13-6	H 7	GOOD! LAYUP by ROPER, JAIDA [PNT]
06:12	TURNOVER (BADPASS) by NWABUDU, KEM			
06:12				STEAL by MCKINNEY, KEKE
06:05				MISSED 3PTR by GREEN, BLAIR
06:03				REBOUND (OFF) by MCKINNEY, KEKE
06:02	FOUL (PERSONAL) by RILEY, ANIKA			
06:02				SUB OUT: PASCHAL, AMANDA
06:02				SUB IN: HOWARD, RHYNE
06:02	SUB OUT: CANTRELL, MARISSA			
06:02	SUB IN: JAMISON-WHITFIELD, DESTINEE			
06:02		14-6	H 8	GOOD! FT by MCKINNEY, KEKE
06:02		15-6	H 9	GOOD! FT by MCKINNEY, KEKE
05:54	TURNOVER (TRAVEL) by WHITFIELD, JAH'CHE			
05:41				TURNOVER (LOSTBALL) by HAINES, SABRINA
05:29	MISSED JUMPER by NWABUDU, KEM			
05:29				BLOCK by HOWARD, RHYNE
05:27	REBOUND (OFF) by TEAM			
05:10	GOOD! JUMPER by RILEY, ANIKA [PNT]	15-8	H 7	
05:10	ASSIST by BUCKLEY, SYDNEY			
05:03				MISSED 3PTR by HAINES, SABRINA
05:00	REBOUND (DEF) by JAMISON-WHITFIELD, DESTINEE			
05:00				FOUL (PERSONAL) by HAINES, SABRINA
05:00				SUB OUT: MCKINNEY, KEKE
05:00				SUB IN: ANYAGALIGBO, OGECHI
05:00	SUB OUT: RILEY, ANIKA			
05:00	SUB IN: LANGSTAFF, MALEEAAH			
04:56	TURNOVER (LOSTBALL) by JAMISON-WHITFIELD, DESTINEE			
04:38		18-8	H 10	GOOD! 3PTR by HAINES, SABRINA
04:38				ASSIST by ROPER, JAIDA
04:36				
04:36	SUB OUT: BUCKLEY, SYDNEY			
04:36	SUB IN: SANTORO, MIQUELA			
04:17	TURNOVER (TRAVEL) by JAMISON-WHITFIELD, DESTINEE			
04:04		21-8	H 13	GOOD! 3PTR by HOWARD, RHYNE
04:04				ASSIST by GREEN, BLAIR
03:47	TURNOVER (BADPASS) by LANGSTAFF, MALEEAAH			
03:47	SUB OUT: JAMISON-WHITFIELD, DESTINEE			
03:47	SUB IN: STRICKLAND, MYRA			
03:32				MISSED JUMPER by GREEN, BLAIR

Time	VISITORS: Winthrop	Score	Margin	HOME: Kentucky
03:29	REBOUND (DEF) by WHITFIELD, JAH'CHE			
03:19	TURNOVER (LOSTBALL) by NWABUDU, KEM			
03:19				STEAL by HAINES, SABRINA
03:01				TURNOVER (BADPASS) by HOWARD, RHYNE
03:01	STEAL by WHITFIELD, JAH'CHE			
02:43	MISSED JUMPER by NWABUDU, KEM			
02:40				REBOUND (DEF) by GREEN, BLAIR
02:33		24-8	H 16	GOOD! 3PTR by ROPER, JAIDA
02:31	TIMEOUT TEAM			
02:31				SUB OUT: HAINES, SABRINA
02:31				SUB OUT: GREEN, BLAIR
02:31				SUB OUT: ANYAGALIGBO, OGECHI
02:31				SUB IN: MCKINNEY, KEKE
02:31				SUB IN: PASCHAL, AMANDA
02:31				SUB IN: WYATT, TATYANA
02:31	SUB OUT: LANGSTAFF, MALEEAH			
02:31	SUB IN: RILEY, ANIKA			
02:29	TURNOVER (BADPASS) by RILEY, ANIKA			
02:29				STEAL by ROPER, JAIDA
02:08				MISSED LAYUP by HOWARD, RHYNE
02:06	REBOUND (DEF) by RILEY, ANIKA			
01:54	TURNOVER (LOSTBALL) by RILEY, ANIKA			
01:45	FOUL (PERSONAL) by STRICKLAND, MYRA			
01:45	SUB OUT: STRICKLAND, MYRA			
01:45	SUB IN: CANTRELL, MARISSA			
01:38		26-8	H 18	GOOD! LAYUP by ROPER, JAIDA
01:38				ASSIST by HOWARD, RHYNE
01:28	TURNOVER (BADPASS) by WHITFIELD, JAH'CHE			
01:28				STEAL by HOWARD, RHYNE
01:06				TURNOVER (LOSTBALL) by HOWARD, RHYNE
01:06	STEAL by SANTORO, MIQUELA			
00:58	GOOD! JUMPER by RILEY, ANIKA [FB]	26-10	H 16	
00:58	ASSIST by SANTORO, MIQUELA			
00:40		29-10	H 19	GOOD! 3PTR by ROPER, JAIDA
00:40				ASSIST by HOWARD, RHYNE
00:25	TURNOVER (LOSTBALL) by CANTRELL, MARISSA			
00:25				STEAL by MCKINNEY, KEKE
00:18		32-10	H 22	GOOD! 3PTR by HOWARD, RHYNE
00:18				ASSIST by ROPER, JAIDA
00:06	GOOD! LAYUP by WHITFIELD, JAH'CHE	32-12	H 20	
00:06	ASSIST by CANTRELL, MARISSA			
00:00				TURNOVER (TRAVEL) by HOWARD, RHYNE
00:00	SUB OUT: WHITFIELD, JAH'CHE			
00:00	SUB IN: JAMISON-WHITFIELD, DESTINEE			

Winthrop 12, Kentucky 32

Points from (This Period)	WU	UK
In the Paint	10	6
Off Turns	4	20
2nd Chance	4	2
Fast Break	2	0
Bench	0	15

Official Box Score
Winthrop vs Kentucky
Second Quarter Statistics Only
December 11, 2019 at Rupp Arena - Lexington



Winthrop 6

No.	Player	S	Pts	FG	3FG	FT	OR	DR	TR	PF	A	TO	Blk	Stl	Min	+/-
00	LANGSTAFF, MALEEAH	G	0	0-0	0-0	0-0	0	1	1	1	0	0	1	1	3	-4
10	SANTORO, MIQUELA	G	0	0-2	0-0	0-0	2	0	2	1	0	1	0	0	10	-16
15	WHITFIELD, JAH'CHE	G	0	0-1	0-0	0-0	0	2	2	0	0	1	0	0	7	-4
21	RILEY, ANIKA	G	0	0-0	0-0	0-0	0	2	2	1	1	0	0	1	7	-12
24	NWABUDU, KEM	F	1	0-3	0-0	1-4	1	1	2	0	0	0	0	0	8	-12
01	ELLIOTT, IMANI	G	0	0-0	0-0	0-0	0	0	0	0	0	0	0	0	0	0
03	JAMISON-WHITFIELD, DESTIN	G	5	2-4	1-1	0-0	0	1	1	0	0	4	0	0	6	-6
04	BUCKLEY, SYDNEY	G	0	0-1	0-0	0-0	0	0	0	0	0	2	0	1	3	-10
12	STRICKLAND, MYRA	G	0	0-0	0-0	0-0	0	0	0	0	0	0	0	0	1	-2
20	CANTRELL, MARISSA	G	0	0-0	0-0	0-0	0	0	0	0	0	1	0	0	1	-2
23	HUNTER, SYDNEY	F	0	0-0	0-0	0-0	0	0	0	1	0	0	0	0	2	-4
30	UFOCHUKWU, UCHECHI	C	0	0-0	0-0	0-0	0	0	0	0	0	0	0	0	0	0
32	HUNTER, SIERRA	F	0	0-0	0-0	0-0	0	0	0	0	0	0	0	0	0	0
44	HALL, TORI	G	0	0-0	0-0	0-0	0	1	1	0	0	0	0	0	3	-8
	TEAM						0	1	1	0		1				
	TOTALS		6	2-11	1-1	1-4	3	9	12	4	1	10	1	3	50	

Shooting By Period

Period	FG	FG%	3FG	3FG%	FT	FT%
3rd Qtr	4-12	33%	0-2	00%	4-7	57%
4th Qtr	2-15	13%	1-9	11%	1-2	50%
2nd Half	2-11	18%	1-1	100%	1-4	25%
2nd Half	6-27	22%	1-11	09%	5-9	56%
Game	14-47	29.8%	2-12	16.7%	6-13	46.2%

Deadball Rebounds: 5,1

Kentucky 22

No.	Player	S	Pts	FG	3FG	FT	OR	DR	TR	PF	A	TO	Blk	Stl	Min	+/-
01	HAINES, SABRINA	G	3	1-3	0-1	1-3	1	2	3	0	2	1	0	0	7	8
03	MCKINNEY, KEKE	F	2	1-3	0-0	0-1	2	1	3	1	1	0	0	0	6	13
10	HOWARD, RHYNE	G	3	1-3	1-1	0-0	0	0	0	1	0	1	0	0	5	3
12	PASCHAL, AMANDA	G	2	1-2	0-0	0-0	0	1	1	0	2	0	0	1	6	13
14	WYATT, TATYANA	F	5	2-5	1-1	0-0	1	2	3	0	1	0	0	0	5	12
05	GREEN, BLAIR	G	5	2-5	1-2	0-0	1	1	2	1	0	1	0	1	8	12
21	ANYAGALIGBO, OGECHI	F	0	0-0	0-0	0-0	0	1	1	1	0	0	0	0	3	3
32	ROPER, JAIDA	G	2	1-1	0-0	0-0	0	0	0	1	1	0	0	0	7	4
34	KING, EMMA	G	0	0-0	0-0	0-0	0	0	0	0	0	0	0	0	5	12
	TEAM						1	0	1	0		0				
	TOTALS		22	9-22	3-5	1-4	6	8	14	5	7	3	0	2	50	

Shooting By Period

Period	FG	FG%	3FG	3FG%	FT	FT%
3rd Qtr	5-11	45%	1-4	25%	5-9	56%
4th Qtr	8-13	62%	1-3	33%	4-7	57%
2nd Half	9-22	41%	3-5	60%	1-4	25%
2nd Half	13-24	54%	2-7	29%	9-16	56%
Game	33-63	52.4%	13-23	56.5%	12-22	54.5%

Deadball Rebounds: 3,1

Game Notes:

Officials: **Scott Yarbrough, Katie Lukanich, Eric Koch**
Attendance: **3779**

Start Time: **07:02 PM ET**
End Time: **08:54 PM ET**
Game Duration: **1:51**

Score	1st	2nd	3rd	4th	TOT
WU	12	6	12	6	36
UK	32	22	16	21	91

Points from (This Period)	WU	UK
In the Paint	0	12
Off Turns	3	9
2nd Chance	1	6
Fast Break	0	0
Bench	5	7

Official Play-By-Play
Winthrop vs Kentucky
Second Quarter
December 11, 2019 at Rupp Arena - Lexington



Period 2

Starters:

Winthrop: 00 LANGSTAFF, MALEEAH (G); 10 SANTORO, MIQUELA (G); 15 WHITFIELD, JAH'CHE (G); 21 RILEY, ANIKA (G); 24 NWABUDU, KEM (F);
Kentucky: 1 HAINES, SABRINA (G); 3 MCKINNEY, KEKE (F); 10 HOWARD, RHYNE (G); 12 PASCHAL, AMANDA (G); 14 WYATT, TATYANA (F);

Time	VISITORS: Winthrop	Score	Margin	HOME: Kentucky
10:00				SUB OUT: HOWARD, RHYNE
10:00				SUB OUT: ROPER, JAIDA
10:00				SUB IN: HAINES, SABRINA
10:00				SUB IN: KING, EMMA
10:00	SUB OUT: NWABUDU, KEM			
10:00	SUB IN: HUNTER, SYDNEY			
09:46	MISSED JUMPER by JAMISON-WHITFIELD, DESTINEE			
09:44				REBOUND (DEF) by HAINES, SABRINA
09:28	FOUL (PERSONAL) by HUNTER, SYDNEY			
09:24		34-12	H 22	GOOD! LAYUP by PASCHAL, AMANDA [PNT]
09:24				ASSIST by HAINES, SABRINA
09:14	TURNOVER (LOSTBALL) by CANTRELL, MARISSA			
09:11	SUB OUT: CANTRELL, MARISSA			
09:11	SUB IN: BUCKLEY, SYDNEY			
08:53		36-12	H 24	GOOD! LAYUP by WYATT, TATYANA [PNT]
08:53				ASSIST by MCKINNEY, KEKE
08:38	TURNOVER (BADPASS) by JAMISON-WHITFIELD, DESTINEE			
08:33				TURNOVER (BADPASS) by HAINES, SABRINA
08:33	STEAL by BUCKLEY, SYDNEY			
08:28				SUB OUT: HAINES, SABRINA
08:28				SUB IN: GREEN, BLAIR
08:28	SUB OUT: JAMISON-WHITFIELD, DESTINEE			
08:28	SUB OUT: HUNTER, SYDNEY			
08:28	SUB IN: NWABUDU, KEM			
08:28	SUB IN: HALL, TORI			
08:27				FOUL (PERSONAL) by GREEN, BLAIR
08:09	TURNOVER (LOSTBALL) by BUCKLEY, SYDNEY			
08:09				STEAL by PASCHAL, AMANDA
07:58				MISSED JUMPER by PASCHAL, AMANDA
07:55				REBOUND (OFF) by GREEN, BLAIR
07:54				MISSED JUMPER by WYATT, TATYANA
07:49				REBOUND (OFF) by MCKINNEY, KEKE
07:49				MISSED LAYUP by MCKINNEY, KEKE
07:48				REBOUND (OFF) by MCKINNEY, KEKE
07:48		38-12	H 26	GOOD! LAYUP by MCKINNEY, KEKE
07:48	FOUL (PERSONAL) by RILEY, ANIKA			
07:48				MISSED FT by MCKINNEY, KEKE
07:48	REBOUND (DEF) by RILEY, ANIKA			
07:31	MISSED JUMPER by BUCKLEY, SYDNEY			
07:27				REBOUND (DEF) by WYATT, TATYANA
07:21		41-12	H 29	GOOD! 3PTR by WYATT, TATYANA
07:21				ASSIST by PASCHAL, AMANDA
07:07	MISSED JUMPER by SANTORO, MIQUELA			
07:04	REBOUND (OFF) by SANTORO, MIQUELA			
07:01	MISSED JUMPER by NWABUDU, KEM			
06:58				REBOUND (DEF) by PASCHAL, AMANDA
06:47		44-12	H 32	GOOD! 3PTR by GREEN, BLAIR
06:47				ASSIST by WYATT, TATYANA
06:37	TURNOVER (TRAVEL) by BUCKLEY, SYDNEY			
06:37				SUB OUT: MCKINNEY, KEKE
06:37				SUB OUT: PASCHAL, AMANDA
06:37				SUB IN: HOWARD, RHYNE
06:37				SUB IN: ROPER, JAIDA
06:37	SUB OUT: BUCKLEY, SYDNEY			
06:37	SUB IN: WHITFIELD, JAH'CHE			
06:30				MISSED JUMPER by HOWARD, RHYNE
06:24				REBOUND (OFF) by WYATT, TATYANA
06:24				MISSED LAYUP by WYATT, TATYANA
06:23	REBOUND (DEF) by HALL, TORI			
06:02	MISSED JUMPER by SANTORO, MIQUELA			
05:59				REBOUND (DEF) by WYATT, TATYANA
05:39				MISSED JUMPER by WYATT, TATYANA
05:36	REBOUND (DEF) by WHITFIELD, JAH'CHE			
05:22	TURNOVER (BADPASS) by WHITFIELD, JAH'CHE			
05:22				SUB OUT: WYATT, TATYANA
05:22				SUB OUT: KING, EMMA
05:22				SUB IN: HAINES, SABRINA
05:22				SUB IN: ANYAGALIGBO, OGECHI
05:22	SUB OUT: HALL, TORI			
05:22	SUB IN: JAMISON-WHITFIELD, DESTINEE			

Time	VISITORS: Winthrop	Score	Margin	HOME: Kentucky
05:09				TURNOVER (BADPASS) by HOWARD, RHYNE
05:09	STEAL by RILEY, ANIKA			
04:56	GOOD! 3PTR by JAMISON-WHITFIELD, DESTINEE	44-15	H 29	
04:56	ASSIST by RILEY, ANIKA			
04:43				MISSED 3PTR by HAINES, SABRINA
04:40				REBOUND (OFF) by TEAM
04:37				
04:34		46-15	H 31	GOOD! LAYUP by ROPER, JAIDA [PNT]
04:34				ASSIST by HAINES, SABRINA
04:09	MISSED JUMPER by NWABUDU, KEM			
04:05				REBOUND (DEF) by ANYAGALIGBO, OGECHI
03:56		49-15	H 34	GOOD! 3PTR by HOWARD, RHYNE
03:56				ASSIST by ROPER, JAIDA
03:32	GOOD! JUMPER by JAMISON-WHITFIELD, DESTINEE	49-17	H 32	
03:12				MISSED JUMPER by HOWARD, RHYNE
03:09	REBOUND (DEF) by RILEY, ANIKA			
03:04	TURNOVER (LOSTBALL) by JAMISON-WHITFIELD, DESTINEE			
02:55	FOUL (PERSONAL) by SANTORO, MIQUELA			
02:55	SUB OUT: RILEY, ANIKA			
02:55	SUB IN: LANGSTAFF, MALEEAH			
02:55				MISSED FT by HAINES, SABRINA
02:55				REBOUND (OFF) by TEAM
02:55		50-17	H 33	GOOD! FT by HAINES, SABRINA
02:41				FOUL (PERSONAL) by ANYAGALIGBO, OGECHI
02:41	MISSED FT by NWABUDU, KEM			
02:41	REBOUND (OFF) by TEAM			
02:41	MISSED FT by NWABUDU, KEM			
02:41				REBOUND (DEF) by HAINES, SABRINA
02:36				MISSED JUMPER by HAINES, SABRINA
02:33	REBOUND (DEF) by TEAM			
02:24	TURNOVER (BADPASS) by JAMISON-WHITFIELD, DESTINEE			
02:24				STEAL by GREEN, BLAIR
02:20				MISSED LAYUP by GREEN, BLAIR
02:20	BLOCK by LANGSTAFF, MALEEAH			
02:18				REBOUND (OFF) by HAINES, SABRINA
02:18		52-17	H 35	GOOD! LAYUP by HAINES, SABRINA
02:18	FOUL (PERSONAL) by LANGSTAFF, MALEEAH			
02:18				MISSED FT by HAINES, SABRINA
02:17	REBOUND (DEF) by NWABUDU, KEM			
02:08				SUB OUT: HAINES, SABRINA
02:08				SUB OUT: ANYAGALIGBO, OGECHI
02:08				SUB IN: MCKINNEY, KEKE
02:08				SUB IN: PASCHAL, AMANDA
02:06	TURNOVER (LOSTBALL) by JAMISON-WHITFIELD, DESTINEE			
02:02				MISSED JUMPER by GREEN, BLAIR
02:00	REBOUND (DEF) by WHITFIELD, JAH'CHE			
01:57				FOUL (PERSONAL) by HOWARD, RHYNE
01:57				SUB OUT: HOWARD, RHYNE
01:57				SUB IN: HAINES, SABRINA
01:57				FOUL (PERSONAL) by ROPER, JAIDA
01:51	MISSED LAYUP by JAMISON-WHITFIELD, DESTINEE			
01:48				REBOUND (DEF) by MCKINNEY, KEKE
01:42				MISSED 3PTR by GREEN, BLAIR
01:39	REBOUND (DEF) by JAMISON-WHITFIELD, DESTINEE			
01:23	MISSED LAYUP by WHITFIELD, JAH'CHE			
01:21	REBOUND (OFF) by NWABUDU, KEM			
01:23				FOUL (PERSONAL) by MCKINNEY, KEKE
01:23	GOOD! FT by NWABUDU, KEM	52-18	H 34	
01:23	MISSED FT by NWABUDU, KEM			
01:22				REBOUND (DEF) by GREEN, BLAIR
01:07				TURNOVER (LOSTBALL) by GREEN, BLAIR
01:07	STEAL by LANGSTAFF, MALEEAH			
01:05	SUB OUT: JAMISON-WHITFIELD, DESTINEE			
01:05	SUB IN: STRICKLAND, MYRA			
00:44	MISSED JUMPER by NWABUDU, KEM			
00:39	REBOUND (OFF) by SANTORO, MIQUELA			
00:36	TURNOVER (SHOTCLOCK) by TEAM			
00:10		54-18	H 36	GOOD! LAYUP by GREEN, BLAIR [PNT]
00:10				ASSIST by PASCHAL, AMANDA
00:06	TURNOVER (TRAVEL) by SANTORO, MIQUELA			
00:04				MISSED LAYUP by MCKINNEY, KEKE
00:00	REBOUND (DEF) by LANGSTAFF, MALEEAH			

Winthrop 18, Kentucky 54

Points from (This Period)	WU	UK
In the Paint	0	12
Off Turns	3	9
2nd Chance	1	6
Fast Break	0	0
Bench	5	7

Official Box Score
Winthrop vs Kentucky
Second Half Statistics Only
December 11, 2019 at Rupp Arena - Lexington



Winthrop 18

No.	Player	S	Pts	FG	3FG	FT	OR	DR	TR	PF	A	TO	Blk	Stl	Min	+/-
00	LANGSTAFF, MALEEAH	G	3	1-4	0-1	1-1	1	2	3	3	2	0	0	1	11	-7
01	ELLIOTT, IMANI	G	0	0-0	0-0	0-0	0	0	0	2	0	1	0	0	2	-6
03	JAMISON-WHITFIELD, DESTIN	G	3	1-6	1-5	0-0	0	2	2	2	0	2	0	0	11	-13
04	BUCKLEY, SYDNEY	G	0	0-1	0-0	0-0	0	0	0	0	0	2	0	0	11	-13
10	SANTORO, MIQUELA	G	0	0-0	0-0	0-0	0	1	1	0	0	0	0	0	7	0
12	STRICKLAND, MYRA	G	0	0-3	0-3	0-0	0	1	1	0	0	1	0	0	8	-13
15	WHITFIELD, JAH'CHE	G	4	2-4	0-0	0-0	2	1	3	0	0	2	0	1	10	-4
20	CANTRELL, MARISSA	G	0	0-0	0-0	0-0	0	0	0	0	0	0	0	0	0	0
21	RILEY, ANIKA	G	0	0-1	0-0	0-0	1	1	2	1	0	0	0	1	5	-6
23	HUNTER, SYDNEY	F	2	1-2	0-0	0-0	1	0	1	1	0	1	0	0	6	-7
24	NWABUDU, KEM	F	4	1-3	0-0	2-4	1	1	2	0	0	2	0	0	10	-4
30	UFOCHUKWU, UCHECHI	C	1	0-0	0-0	1-2	1	1	2	4	0	0	0	0	7	-10
32	HUNTER, SIERRA	F	1	0-0	0-0	1-2	0	0	0	0	0	1	0	0	2	-6
44	HALL, TORI	G	0	0-3	0-2	0-0	0	0	0	0	1	0	0	0	9	-6
	TEAM		0	0-0	0-0	0-0	0	1	1	0	0	0	0	0	0	0
	TOTALS		18	6-27	1-11	5-9	7	11	18	13	3	12	0	3	98	

Shooting By Period

Period	FG	FG%	3FG	3FG%	FT	FT%
3rd Qtr	4-12	33%	0-2	00%	4-7	57%
4th Qtr	2-15	13%	1-9	11%	1-2	50%
2nd Half	6-27	22%	1-11	09%	5-9	56%
Game	14-47	29.8%	2-12	16.7%	6-13	46.2%

Deadball Rebounds: 5,1
Last FG Half: WU 4th-03:44

Kentucky 37

No.	Player	S	Pts	FG	3FG	FT	OR	DR	TR	PF	A	TO	Blk	Stl	Min	+/-
01	HAINES, SABRINA	G	5	2-3	1-2	0-0	0	1	1	2	0	0	0	0	14	9
03	MCKINNEY, KEKE	F	0	0-1	0-0	0-0	1	0	1	2	0	0	3	2	11	5
05	GREEN, BLAIR	G	8	3-6	1-2	1-2	0	1	1	2	0	1	1	1	16	23
10	HOWARD, RHYNE	G	0	0-0	0-0	0-0	0	0	0	0	0	0	0	0	0	0
12	PASCHAL, AMANDA	G	2	1-3	0-1	0-0	0	2	2	0	1	0	0	1	14	15
14	WYATT, TATYANA	F	2	1-2	0-0	0-0	0	3	3	1	0	1	0	1	8	3
21	ANYAGALIGBO, OGECHI	F	4	0-0	0-0	4-6	1	2	3	3	0	0	0	0	9	13
32	ROPER, JAIDA	G	13	5-6	0-1	3-6	2	1	3	1	1	2	0	1	13	8
34	KING, EMMA	G	3	1-3	0-1	1-2	0	2	2	0	2	3	0	0	13	19
	TEAM		0	0-0	0-0	0-0	0	1	1	0	0	1	0	0	0	0
	TOTALS		37	13-24	2-7	9-16	4	13	17	11	4	8	4	6	98	

Shooting By Period

Period	FG	FG%	3FG	3FG%	FT	FT%
3rd Qtr	5-11	45%	1-4	25%	5-9	56%
4th Qtr	8-13	62%	1-3	33%	4-7	57%
2nd Half	13-24	54%	2-7	29%	9-16	56%
Game	33-63	52.4%	13-23	56.5%	12-22	54.5%

Deadball Rebounds: 3,1
Last FG Half: UK 4th-01:04

Game Notes:

Officials: Scott Yarbrough, Katie Lukanich, Eric Koch
Attendance: 3779

Start Time: 07:02 PM ET
End Time: 08:54 PM ET
Game Duration: 1:51

Score	1st	2nd	3rd	4th	TOT
WU	12	6	12	6	36
UK	32	22	16	21	91

Points from (This Period)	WU	UK
In the Paint	8	10
Off Turns	9	17
2nd Chance	4	2
Fast Break	1	8
Bench	7	28

Official Box Score
Winthrop vs Kentucky
Third Quarter Statistics Only
December 11, 2019 at Rupp Arena - Lexington



Winthrop 18

No.	Player	S	Pts	FG	3FG	FT	OR	DR	TR	PF	A	TO	Blk	Stl	Min	+/-
00	LANGSTAFF, MALEEAH	G	3	1-2	0-0	1-1	0	0	0	2	1	0	0	1	5	4
10	SANTORO, MIQUELA	G	0	0-0	0-0	0-0	0	1	1	0	0	0	0	0	7	0
15	WHITFIELD, JAH'CHE	G	4	2-4	0-0	0-0	2	1	3	0	0	2	0	1	10	-4
21	RILEY, ANIKA	G	0	0-0	0-0	0-0	0	0	0	1	0	0	0	0	2	-2
24	NWABUDU, KEM	F	4	1-3	0-0	2-4	1	1	2	0	0	2	0	0	10	-4
01	ELLIOTT, IMANI	G	0	0-0	0-0	0-0	0	0	0	0	0	0	0	0	0	0
03	JAMISON-WHITFIELD, DESTIN	G	0	0-1	0-1	0-0	0	1	1	0	0	1	0	0	3	-4
04	BUCKLEY, SYDNEY	G	0	0-0	0-0	0-0	0	0	0	0	0	0	0	0	3	-4
12	STRICKLAND, MYRA	G	0	0-0	0-0	0-0	0	0	0	0	0	0	0	0	0	0
20	CANTRELL, MARISSA	G	0	0-0	0-0	0-0	0	0	0	0	0	0	0	0	0	0
23	HUNTER, SYDNEY	F	0	0-0	0-0	0-0	0	0	0	0	0	0	0	0	0	0
30	UFOCHUKWU, UCHECHI	C	1	0-0	0-0	1-2	0	0	0	4	0	0	0	0	5	-8
32	HUNTER, SIERRA	F	0	0-0	0-0	0-0	0	0	0	0	0	0	0	0	0	0
44	HALL, TORI	G	0	0-2	0-1	0-0	0	0	0	0	0	0	0	0	5	2
	TEAM						0	1	1	0		0				
	TOTALS		12	4-12	0-2	4-7	3	5	8	7	1	5	0	2	50	

Shooting By Period

Period	FG	FG%	3FG	3FG%	FT	FT%
2nd Half	0-0	0%	0-0	0%	0-0	0%
Game	14-47	29.8%	2-12	16.7%	6-13	46.2%

Deadball Rebounds: 5,1

Kentucky 37

No.	Player	S	Pts	FG	3FG	FT	OR	DR	TR	PF	A	TO	Blk	Stl	Min	+/-
01	HAINES, SABRINA	G	0	0-1	0-1	0-0	0	0	0	1	0	0	0	0	7	0
03	MCKINNEY, KEKE	F	0	0-1	0-0	0-0	1	0	1	1	0	0	3	1	9	2
10	HOWARD, RHYNE	G	0	0-0	0-0	0-0	0	0	0	0	0	0	0	0	0	0
12	PASCHAL, AMANDA	G	2	1-3	0-1	0-0	0	0	0	0	0	0	0	0	8	4
14	WYATT, TATYANA	F	0	0-0	0-0	0-0	0	1	1	1	0	1	0	0	5	-1
05	GREEN, BLAIR	G	6	2-3	1-1	1-2	0	0	0	1	0	0	0	1	6	8
21	ANYAGALIGBO, OGECHI	F	4	0-0	0-0	4-6	1	2	3	2	0	0	0	0	5	5
32	ROPER, JAIDA	G	4	2-3	0-1	0-1	1	1	2	0	0	2	0	0	7	-2
34	KING, EMMA	G	0	0-0	0-0	0-0	0	0	0	0	1	1	0	0	3	4
	TEAM						0	1	1	0		1				
	TOTALS		16	5-11	1-4	5-9	3	5	8	6	1	5	3	2	50	

Shooting By Period

Period	FG	FG%	3FG	3FG%	FT	FT%
2nd Half	0-0	0%	0-0	0%	0-0	0%
Game	33-63	52.4%	13-23	56.5%	12-22	54.5%

Deadball Rebounds: 3,1

Game Notes:

Officials: **Scott Yarbrough, Katie Lukanich, Eric Koch**
Attendance: **3779**

Start Time: **07:02 PM ET**
End Time: **08:54 PM ET**
Game Duration: **1:51**

Score	1st	2nd	3rd	4th	TOT
WU	12	6	12	6	36
UK	32	22	16	21	91

Points from (This Period)	WU	UK
In the Paint	6	4
Off Turns	7	6
2nd Chance	4	2
Fast Break	1	2
Bench	1	14

Official Play-By-Play
Winthrop vs Kentucky
Third Quarter
December 11, 2019 at Rupp Arena - Lexington



Period 3

Starters:

Winthrop: 00 LANGSTAFF, MALEEAH (G); 10 SANTORO, MIQUELA (G); 15 WHITFIELD, JAH'CHE (G); 21 RILEY, ANIKA (G); 24 NWABUDU, KEM (F);

Kentucky: 1 HAINES, SABRINA (G); 3 MCKINNEY, KEKE (F); 10 HOWARD, RHYNE (G); 12 PASCHAL, AMANDA (G); 14 WYATT, TATYANA (F);

Time	VISITORS: Winthrop	Score	Margin	HOME: Kentucky
10:00				SUB OUT: GREEN, BLAIR
10:00				SUB IN: WYATT, TATYANA
10:00	SUB OUT: STRICKLAND, MYRA			
10:00	SUB IN: RILEY, ANIKA			
09:37				TURNOVER (LOSTBALL) by WYATT, TATYANA
09:28	MISSED LAYUP by LANGSTAFF, MALEEAH			
09:28				BLOCK by MCKINNEY, KEKE
09:23				REBOUND (DEF) by WYATT, TATYANA
09:15				MISSED 3PTR by PASCHAL, AMANDA
09:09				REBOUND (OFF) by MCKINNEY, KEKE
08:58				MISSED JUMPER by PASCHAL, AMANDA
08:55	REBOUND (DEF) by TEAM			
08:40				FOUL (PERSONAL) by HAINES, SABRINA
08:35	TURNOVER (LOSTBALL) by NWABUDU, KEM			
08:29	FOUL (PERSONAL) by RILEY, ANIKA			
08:08		56-18	H 38	GOOD! LAYUP by ROPER, JAIDA [PNT]
07:46	MISSED JUMPER by NWABUDU, KEM			
07:44				REBOUND (DEF) by TEAM
07:44	SUB OUT: RILEY, ANIKA			
07:44	SUB IN: HALL, TORI			
07:30				TURNOVER (BADPASS) by ROPER, JAIDA
07:30	STEAL by LANGSTAFF, MALEEAH			
07:27	GOOD! LAYUP by LANGSTAFF, MALEEAH [PNT]	56-20	H 36	
07:27				FOUL (PERSONAL) by MCKINNEY, KEKE
07:27	GOOD! FT by LANGSTAFF, MALEEAH	56-21	H 35	
07:08				MISSED 3PTR by ROPER, JAIDA
07:05	REBOUND (DEF) by WHITFIELD, JAH'CHE			
06:57				FOUL (PERSONAL) by WYATT, TATYANA
06:57				SUB OUT: WYATT, TATYANA
06:57				SUB IN: ANYAGALIGBO, OGECHI
06:57	MISSED FT by NWABUDU, KEM			
06:57	REBOUND (OFF) by TEAM			
06:57	GOOD! FT by NWABUDU, KEM	56-22	H 34	
06:39				TURNOVER (BADPASS) by ROPER, JAIDA
06:39	STEAL by WHITFIELD, JAH'CHE			
06:31	GOOD! JUMPER by NWABUDU, KEM	56-24	H 32	
06:31	ASSIST by LANGSTAFF, MALEEAH			
06:21				TIMEOUT 30SEC
05:57				TURNOVER (SHOTCLOCK) by TEAM
05:44	TURNOVER (BADPASS) by NWABUDU, KEM			
05:44				SUB OUT: PASCHAL, AMANDA
05:44				SUB IN: GREEN, BLAIR
05:31	FOUL (PERSONAL) by LANGSTAFF, MALEEAH			
05:31				MISSED FT by ANYAGALIGBO, OGECHI
05:31				REBOUND (OFF) by TEAM
05:31				MISSED FT by ANYAGALIGBO, OGECHI
05:31	REBOUND (DEF) by NWABUDU, KEM			
05:17				FOUL (PERSONAL) by GREEN, BLAIR
05:17				SUB OUT: ANYAGALIGBO, OGECHI
05:17				SUB IN: WYATT, TATYANA
05:03	MISSED 3PTR by HALL, TORI			
04:59				REBOUND (DEF) by ROPER, JAIDA
04:43	FOUL (PERSONAL) by LANGSTAFF, MALEEAH			
04:43				
04:43	SUB OUT: LANGSTAFF, MALEEAH			
04:43	SUB IN: UFOCHUKWU, UCHECHI			
04:37				MISSED 3PTR by HAINES, SABRINA
04:33	REBOUND (DEF) by SANTORO, MIQUELA			
04:04	MISSED JUMPER by HALL, TORI			
04:04				BLOCK by MCKINNEY, KEKE
04:01				REBOUND (DEF) by TEAM
04:01				SUB OUT: WYATT, TATYANA
04:01				SUB OUT: ROPER, JAIDA
04:01				SUB IN: PASCHAL, AMANDA
04:01				SUB IN: ANYAGALIGBO, OGECHI
03:48	FOUL (PERSONAL) by UFOCHUKWU, UCHECHI			
03:48		57-24	H 33	GOOD! FT by ANYAGALIGBO, OGECHI
03:48		58-24	H 34	GOOD! FT by ANYAGALIGBO, OGECHI
03:30	TURNOVER (BADPASS) by WHITFIELD, JAH'CHE			
03:30				STEAL by MCKINNEY, KEKE

Time	VISITORS: Winthrop	Score	Margin	HOME: Kentucky
03:20		60-24	H 36	GOOD! JUMPER by GREEN, BLAIR
02:59	TURNOVER (BADPASS) by WHITFIELD, JAH'CHE			
02:59				STEAL by GREEN, BLAIR
02:53				MISSED JUMPER by GREEN, BLAIR
02:51				REBOUND (OFF) by ANYAGALIGBO, OGECHI
02:51	FOUL (PERSONAL) by UFOCHUKWU, UCHECHI			
02:51				SUB OUT: HAINES, SABRINA
02:51				SUB IN: KING, EMMA
02:51	SUB OUT: SANTORO, MIQUELA			
02:51	SUB OUT: HALL, TORI			
02:51	SUB IN: JAMISON-WHITFIELD, DESTINEE			
02:51	SUB IN: BUCKLEY, SYDNEY			
02:51		61-24	H 37	GOOD! FT by ANYAGALIGBO, OGECHI [FB]
02:51		62-24	H 38	GOOD! FT by ANYAGALIGBO, OGECHI [FB]
02:28	MISSED 3PTR by JAMISON-WHITFIELD, DESTINEE			
02:24	REBOUND (OFF) by WHITFIELD, JAH'CHE			
02:24	GOOD! LAYUP by WHITFIELD, JAH'CHE	62-26	H 36	
02:09				MISSED JUMPER by MCKINNEY, KEKE
02:07	REBOUND (DEF) by JAMISON-WHITFIELD, DESTINEE			
01:59	MISSED LAYUP by NWABUDU, KEM			
01:59				BLOCK by MCKINNEY, KEKE
01:52	REBOUND (OFF) by WHITFIELD, JAH'CHE			
01:52	MISSED LAYUP by WHITFIELD, JAH'CHE			
01:51				REBOUND (DEF) by ANYAGALIGBO, OGECHI
01:37		64-26	H 38	GOOD! JUMPER by PASCHAL, AMANDA
01:20				FOUL (PERSONAL) by ANYAGALIGBO, OGECHI
01:20				SUB OUT: MCKINNEY, KEKE
01:20				SUB IN: ROPER, JAIDA
01:20	MISSED FT by UFOCHUKWU, UCHECHI			
01:20	REBOUND (OFF) by TEAM			
01:20	GOOD! FT by UFOCHUKWU, UCHECHI	64-27	H 37	
01:04	FOUL (PERSONAL) by UFOCHUKWU, UCHECHI			
01:04		65-27	H 38	GOOD! FT by GREEN, BLAIR
01:04				MISSED FT by GREEN, BLAIR
01:04	REBOUND (DEF) by TEAM			
01:04				FOUL (PERSONAL) by ANYAGALIGBO, OGECHI
01:04	GOOD! FT by NWABUDU, KEM [FB]	65-28	H 37	
01:04	MISSED FT by NWABUDU, KEM			
01:03				REBOUND (DEF) by ANYAGALIGBO, OGECHI
00:43		68-28	H 40	GOOD! 3PTR by GREEN, BLAIR
00:43				ASSIST by KING, EMMA
00:31	TURNOVER (LOSTBALL) by JAMISON-WHITFIELD, DESTINEE			
00:27				TURNOVER (LOSTBALL) by KING, EMMA
00:22	MISSED JUMPER by WHITFIELD, JAH'CHE			
00:20	REBOUND (OFF) by NWABUDU, KEM			
00:20				SUB OUT: ANYAGALIGBO, OGECHI
00:20				SUB IN: WYATT, TATYANA
00:14	GOOD! LAYUP by WHITFIELD, JAH'CHE [PNT]	68-30	H 38	
00:00		70-30	H 40	GOOD! LAYUP by ROPER, JAIDA [PNT]
00:00	FOUL (PERSONAL) by UFOCHUKWU, UCHECHI			
00:00				MISSED FT by ROPER, JAIDA
00:00				REBOUND (OFF) by ROPER, JAIDA

Winthrop 30, Kentucky 70

Points from (This Period)	WU	UK
In the Paint	6	4
Off Turns	7	6
2nd Chance	4	2
Fast Break	1	2
Bench	1	14

Official Box Score
Winthrop vs Kentucky
Fourth Quarter Statistics Only
December 11, 2019 at Rupp Arena - Lexington



Winthrop 6

No.	Player	S	Pts	FG	3FG	FT	OR	DR	TR	PF	A	TO	Blk	Stl	Min	+/-
00	LANGSTAFF, MALEEAH	G	0	0-2	0-1	0-0	1	2	3	1	1	0	0	0	6	-11
10	SANTORO, MIQUELA	G	0	0-0	0-0	0-0	0	0	0	0	0	0	0	0	0	0
15	WHITFIELD, JAH'CHE	G	0	0-0	0-0	0-0	0	0	0	0	0	0	0	0	0	0
21	RILEY, ANIKA	G	0	0-1	0-0	0-0	1	1	2	0	0	0	0	1	3	-4
24	NWABUDU, KEM	F	0	0-0	0-0	0-0	0	0	0	0	0	0	0	0	0	0
01	ELLIOTT, IMANI	G	0	0-0	0-0	0-0	0	0	0	2	0	1	0	0	2	-6
03	JAMISON-WHITFIELD, DESTIN	G	3	1-5	1-4	0-0	0	1	1	2	0	1	0	0	8	-9
04	BUCKLEY, SYDNEY	G	0	0-1	0-0	0-0	0	0	0	0	0	2	0	0	8	-9
12	STRICKLAND, MYRA	G	0	0-3	0-3	0-0	0	1	1	0	0	1	0	0	8	-13
20	CANTRELL, MARISSA	G	0	0-0	0-0	0-0	0	0	0	0	0	0	0	0	0	0
23	HUNTER, SYDNEY	F	2	1-2	0-0	0-0	1	0	1	1	0	1	0	0	6	-7
30	UFOCHUKWU, UCHECHI	C	0	0-0	0-0	0-0	1	1	2	0	0	0	0	0	2	-2
32	HUNTER, SIERRA	F	1	0-0	0-0	1-2	0	0	0	0	0	1	0	0	2	-6
44	HALL, TORI	G	0	0-1	0-1	0-0	0	0	0	0	1	0	0	0	4	-8
	TEAM						0	0	0	0		0				
	TOTALS		6	2-15	1-9	1-2	4	6	10	6	2	7	0	1	48	

Shooting By Period

Period	FG	FG%	3FG	3FG%	FT	FT%
Game	14-47	29.8%	2-12	16.7%	6-13	46.2%

Deadball Rebounds: 5,1

Kentucky 21

No.	Player	S	Pts	FG	3FG	FT	OR	DR	TR	PF	A	TO	Blk	Stl	Min	+/-
01	HAINES, SABRINA	G	5	2-2	1-1	0-0	0	1	1	1	0	0	0	0	7	9
03	MCKINNEY, KEKE	F	0	0-0	0-0	0-0	0	0	0	1	0	0	0	1	2	3
10	HOWARD, RHYNE	G	0	0-0	0-0	0-0	0	0	0	0	0	0	0	0	0	0
12	PASCHAL, AMANDA	G	0	0-0	0-0	0-0	0	2	2	0	1	0	0	1	6	11
14	WYATT, TATYANA	F	2	1-2	0-0	0-0	0	2	2	0	0	0	0	1	3	4
05	GREEN, BLAIR	G	2	1-3	0-1	0-0	0	1	1	1	0	1	1	0	10	15
21	ANYAGALIGBO, OGECHI	F	0	0-0	0-0	0-0	0	0	0	1	0	0	0	0	4	8
32	ROPER, JAIDA	G	9	3-3	0-0	3-5	1	0	1	1	1	0	0	1	6	10
34	KING, EMMA	G	3	1-3	0-1	1-2	0	2	2	0	1	2	0	0	10	15
	TEAM						0	0	0	0		0				
	TOTALS		21	8-13	1-3	4-7	1	8	9	5	3	3	1	4	48	

Shooting By Period

Period	FG	FG%	3FG	3FG%	FT	FT%
Game	33-63	52.4%	13-23	56.5%	12-22	54.5%

Deadball Rebounds: 3,1

Game Notes:

Officials: **Scott Yarbrough, Katie Lukanich, Eric Koch**
 Attendance: 3779

Start Time: **07:02 PM ET**
 End Time: **08:54 PM ET**
 Game Duration: 1:51

Score	1st	2nd	3rd	4th	TOT
WU	12	6	12	6	36
UK	32	22	16	21	91

Points from (This Period)	WU	UK
In the Paint	2	6
Off Turns	2	11
2nd Chance	0	0
Fast Break	0	6
Bench	6	14

Official Play-By-Play
Winthrop vs Kentucky
Fourth Quarter
December 11, 2019 at Rupp Arena - Lexington



Period 4

Starters:

Winthrop: 00 LANGSTAFF, MALEEAH (G); 10 SANTORO, MIQUELA (G); 15 WHITFIELD, JAH'CHE (G); 21 RILEY, ANIKA (G); 24 NWABUDU, KEM (F);
Kentucky: 1 HAINES, SABRINA (G); 3 MCKINNEY, KEKE (F); 10 HOWARD, RHYNE (G); 12 PASCHAL, AMANDA (G); 14 WYATT, TATYANA (F);

Time	VISITORS: Winthrop	Score	Margin	HOME: Kentucky
10:00				SUB OUT: PASCHAL, AMANDA
10:00				SUB IN: HAINES, SABRINA
10:00	SUB OUT: WHITFIELD, JAH'CHE			
10:00	SUB OUT: NWABUDU, KEM			
10:00	SUB OUT: UFOCHUKWU, UCHECHI			
10:00	SUB IN: STRICKLAND, MYRA			
10:00	SUB IN: RILEY, ANIKA			
10:00	SUB IN: HUNTER, SYDNEY			
09:54				FOUL (OFF) by GREEN, BLAIR
09:54				TURNOVER (OFFENSIVE) by GREEN, BLAIR
09:44	TURNOVER (BADPASS) by HUNTER, SYDNEY			
09:44				STEAL by WYATT, TATYANA
09:29				MISSED LAYUP by WYATT, TATYANA
09:26	REBOUND (DEF) by STRICKLAND, MYRA			
09:07	FOUL (OFF) by JAMISON-WHITFIELD, DESTINEE			
09:07	TURNOVER (OFFENSIVE) by JAMISON-WHITFIELD, DESTINEE			
08:49				TURNOVER (BADPASS) by KING, EMMA
08:49	STEAL by RILEY, ANIKA			
08:31	MISSED JUMPER by HUNTER, SYDNEY			
08:31				BLOCK by GREEN, BLAIR
08:27				REBOUND (DEF) by WYATT, TATYANA
08:20				MISSED 3PTR by KING, EMMA
08:17	REBOUND (DEF) by RILEY, ANIKA			
08:09	MISSED 3PTR by STRICKLAND, MYRA			
08:04	REBOUND (OFF) by HUNTER, SYDNEY			
07:55	TURNOVER (BADPASS) by STRICKLAND, MYRA			
07:55				STEAL by ROPER, JAIDA
07:50		72-30	H 42	GOOD! LAYUP by ROPER, JAIDA [FB/PNT]
07:25	MISSED JUMPER by RILEY, ANIKA			
07:22				REBOUND (DEF) by GREEN, BLAIR
07:08		74-30	H 44	GOOD! JUMPER by WYATT, TATYANA
07:08				ASSIST by ROPER, JAIDA
06:46	MISSED 3PTR by STRICKLAND, MYRA			
06:42	REBOUND (OFF) by RILEY, ANIKA			
06:41	MISSED 3PTR by JAMISON-WHITFIELD, DESTINEE			
06:39				REBOUND (DEF) by WYATT, TATYANA
06:39	FOUL (PERSONAL) by HUNTER, SYDNEY			
06:39				SUB OUT: HAINES, SABRINA
06:39				SUB OUT: WYATT, TATYANA
06:39				SUB IN: MCKINNEY, KEKE
06:39				SUB IN: PASCHAL, AMANDA
06:39	SUB OUT: RILEY, ANIKA			
06:39	SUB IN: LANGSTAFF, MALEEAH			
06:22				TURNOVER (BADPASS) by KING, EMMA
05:59	GOOD! JUMPER by HUNTER, SYDNEY [PNT]	74-32	H 42	
05:59	ASSIST by LANGSTAFF, MALEEAH			
05:49	FOUL (PERSONAL) by LANGSTAFF, MALEEAH			
05:49		75-32	H 43	GOOD! FT by ROPER, JAIDA
05:49		76-32	H 44	GOOD! FT by ROPER, JAIDA
05:38	TURNOVER (BADPASS) by BUCKLEY, SYDNEY			
05:38				STEAL by MCKINNEY, KEKE
05:33	FOUL (PERSONAL) by JAMISON-WHITFIELD, DESTINEE			
05:33				SUB OUT: ROPER, JAIDA
05:33				SUB IN: HAINES, SABRINA
05:33		77-32	H 45	GOOD! FT by KING, EMMA [FB]
05:33				MISSED FT by KING, EMMA
05:32	REBOUND (DEF) by LANGSTAFF, MALEEAH			
05:18	MISSED 3PTR by JAMISON-WHITFIELD, DESTINEE			
05:15	REBOUND (OFF) by TEAM			
05:15				FOUL (PERSONAL) by HAINES, SABRINA
05:12	MISSED 3PTR by STRICKLAND, MYRA			
05:08				REBOUND (DEF) by KING, EMMA
05:00				MISSED 3PTR by GREEN, BLAIR
04:57	REBOUND (DEF) by JAMISON-WHITFIELD, DESTINEE			
04:39	MISSED JUMPER by BUCKLEY, SYDNEY			
04:36				REBOUND (DEF) by PASCHAL, AMANDA
04:22		79-32	H 47	GOOD! JUMPER by HAINES, SABRINA
04:10				FOUL (PERSONAL) by MCKINNEY, KEKE
04:10				
04:10				SUB OUT: MCKINNEY, KEKE

Time	VISITORS: Winthrop	Score	Margin	HOME: Kentucky
04:10				SUB IN: ANYAGALIGBO, OGECHI
04:10	SUB OUT: STRICKLAND, MYRA			
04:10	SUB OUT: HUNTER, SYDNEY			
04:10	SUB IN: UFOCHUKWU, UCHECHI			
04:10	SUB IN: HALL, TORI			
04:08	TURNOVER (BADPASS) by BUCKLEY, SYDNEY			
04:08				STEAL by PASCHAL, AMANDA
04:03		82-32	H 50	GOOD! 3PTR by HAINES, SABRINA [FB]
04:03				ASSIST by PASCHAL, AMANDA
03:44	GOOD! 3PTR by JAMISON-WHITFIELD, DESTINEE	82-35	H 47	
03:44	ASSIST by HALL, TORI			
03:20				MISSED JUMPER by KING, EMMA
03:16	REBOUND (DEF) by UFOCHUKWU, UCHECHI			
03:07	MISSED 3PTR by LANGSTAFF, MALEEAH			
03:03	REBOUND (OFF) by UFOCHUKWU, UCHECHI			
03:01	MISSED 3PTR by JAMISON-WHITFIELD, DESTINEE			
02:58	REBOUND (OFF) by LANGSTAFF, MALEEAH			
02:56	MISSED 3PTR by HALL, TORI			
02:53				REBOUND (DEF) by HAINES, SABRINA
02:41		84-35	H 49	GOOD! JUMPER by KING, EMMA
02:19	MISSED JUMPER by JAMISON-WHITFIELD, DESTINEE			
02:19				REBOUND (DEF) by PASCHAL, AMANDA
02:18				SUB OUT: HAINES, SABRINA
02:18				SUB IN: ROPER, JAIDA
02:18	SUB OUT: JAMISON-WHITFIELD, DESTINEE			
02:18	SUB OUT: BUCKLEY, SYDNEY			
02:18	SUB OUT: UFOCHUKWU, UCHECHI			
02:18	SUB IN: ELLIOTT, IMANI			
02:18	SUB IN: STRICKLAND, MYRA			
02:18	SUB IN: HUNTER, SIERRA			
02:07		86-35	H 51	GOOD! JUMPER by ROPER, JAIDA [PNT]
01:56				FOUL (PERSONAL) by ROPER, JAIDA
01:48	TURNOVER (TRAVEL) by ELLIOTT, IMANI			
01:33		88-35	H 53	GOOD! JUMPER by GREEN, BLAIR
01:33				ASSIST by KING, EMMA
01:16	TURNOVER (BADPASS) by HUNTER, SIERRA			
01:04		90-35	H 55	GOOD! LAYUP by ROPER, JAIDA [PNT]
01:04	FOUL (PERSONAL) by ELLIOTT, IMANI			
01:04		91-35	H 56	GOOD! FT by ROPER, JAIDA
00:53	MISSED LAYUP by LANGSTAFF, MALEEAH			
00:49				REBOUND (DEF) by KING, EMMA
00:37				MISSED JUMPER by GREEN, BLAIR
00:35				REBOUND (OFF) by ROPER, JAIDA
00:35	FOUL (PERSONAL) by ELLIOTT, IMANI			
00:35				MISSED FT by ROPER, JAIDA
00:35				REBOUND (OFF) by TEAM
00:35				MISSED FT by ROPER, JAIDA
00:34	REBOUND (DEF) by LANGSTAFF, MALEEAH			
00:25				FOUL (PERSONAL) by ANYAGALIGBO, OGECHI
00:25	MISSED FT by HUNTER, SIERRA			
00:25	REBOUND (OFF) by TEAM			
00:25	GOOD! FT by HUNTER, SIERRA	91-36	H 55	

Winthrop 36, Kentucky 91

Points from (This Period)	WU	UK
In the Paint	2	6
Off Turns	2	11
2nd Chance	0	0
Fast Break	0	6
Bench	6	14

Official Scoring/Possession Reference Chart
Winthrop vs Kentucky
Period 1
December 11, 2019 at Rupp Arena - Lexington



Period 1

Starters:

Winthrop: 00 LANGSTAFF, MALEEAH (G); 10 SANTORO, MIQUELA (G); 15 WHITFIELD, JAH'CHE (G); 21 RILEY, ANIKA (G); 24 NWABUDU, KEM (F);
Kentucky: 1 HAINES, SABRINA (G); 3 MCKINNEY, KEKE (F); 10 HOWARD, RHYNE (G); 12 PASCHAL, AMANDA (G); 14 WYATT, TATYANA (F);

Time	VISITORS: Winthrop	Score	Margin	HOME: Kentucky
09:18	GOOD! LAYUP by NWABUDU, KEM	0-2	V 2	
08:42		3-2	H 1	GOOD! 3PTR by HOWARD, RHYNE
08:19	GOOD! LAYUP by NWABUDU, KEM [PNT]	3-4	V 1	
07:59		6-4	H 2	GOOD! 3PTR by WYATT, TATYANA
07:30		8-4	H 4	GOOD! LAYUP by ROPER, JAIDA
07:20	GOOD! LAYUP by WHITFIELD, JAH'CHE [PNT]	8-6	H 2	
06:58		11-6	H 5	GOOD! 3PTR by ROPER, JAIDA
06:25		13-6	H 7	GOOD! LAYUP by ROPER, JAIDA [PNT]
06:02		14-6	H 8	GOOD! FT by MCKINNEY, KEKE
06:02		15-6	H 9	GOOD! FT by MCKINNEY, KEKE
05:10	GOOD! JUMPER by RILEY, ANIKA [PNT]	15-8	H 7	
04:38		18-8	H 10	GOOD! 3PTR by HAINES, SABRINA
04:04		21-8	H 13	GOOD! 3PTR by HOWARD, RHYNE
02:33		24-8	H 16	GOOD! 3PTR by ROPER, JAIDA
01:38		26-8	H 18	GOOD! LAYUP by ROPER, JAIDA
00:58	GOOD! JUMPER by RILEY, ANIKA [FB]	26-10	H 16	
00:40		29-10	H 19	GOOD! 3PTR by ROPER, JAIDA
00:18		32-10	H 22	GOOD! 3PTR by HOWARD, RHYNE
00:06	GOOD! LAYUP by WHITFIELD, JAH'CHE	32-12	H 20	

Winthrop 12, Kentucky 32

Official Scoring/Possession Reference Chart
Winthrop vs Kentucky
Period 2
December 11, 2019 at Rupp Arena - Lexington



Period 2

Starters:

Winthrop: 00 LANGSTAFF, MALEEAH (G); 10 SANTORO, MIQUELA (G); 15 WHITFIELD, JAHCHE (G); 21 RILEY, ANIKA (G); 24 NWABUDU, KEM (F);

Kentucky: 1 HAINES, SABRINA (G); 3 MCKINNEY, KEKE (F); 10 HOWARD, RHYNE (G); 12 PASCHAL, AMANDA (G); 14 WYATT, TATYANA (F);

Time	VISITORS: Winthrop	Score	Margin	HOME: Kentucky
09:24		34-12	H 22	GOOD! LAYUP by PASCHAL, AMANDA [PNT]
08:53		36-12	H 24	GOOD! LAYUP by WYATT, TATYANA [PNT]
07:48		38-12	H 26	GOOD! LAYUP by MCKINNEY, KEKE
07:21		41-12	H 29	GOOD! 3PTR by WYATT, TATYANA
06:47		44-12	H 32	GOOD! 3PTR by GREEN, BLAIR
04:56	GOOD! 3PTR by JAMISON-WHITFIELD, DESTINEE	44-15	H 29	
04:34		46-15	H 31	GOOD! LAYUP by ROPER, JAIDA [PNT]
03:56		49-15	H 34	GOOD! 3PTR by HOWARD, RHYNE
03:32	GOOD! JUMPER by JAMISON-WHITFIELD, DESTINEE	49-17	H 32	
02:55		50-17	H 33	GOOD! FT by HAINES, SABRINA
02:18		52-17	H 35	GOOD! LAYUP by HAINES, SABRINA
01:23	GOOD! FT by NWABUDU, KEM	52-18	H 34	
00:10		54-18	H 36	GOOD! LAYUP by GREEN, BLAIR [PNT]

Winthrop 18, Kentucky 54

Official Scoring/Possession Reference Chart
Winthrop vs Kentucky
Period 3
December 11, 2019 at Rupp Arena - Lexington



Period 3

Starters:

Winthrop: 00 LANGSTAFF, MALEEAH (G); 10 SANTORO, MIQUELA (G); 15 WHITFIELD, JAH'CHE (G); 21 RILEY, ANIKA (G); 24 NWABUDU, KEM (F);
Kentucky: 1 HAINES, SABRINA (G); 3 MCKINNEY, KEKE (F); 10 HOWARD, RHYNE (G); 12 PASCHAL, AMANDA (G); 14 WYATT, TATYANA (F);

Time	VISITORS: Winthrop	Score	Margin	HOME: Kentucky
08:08		56-18	H 38	GOOD! LAYUP by ROPER, JAIDA [PNT]
07:27	GOOD! LAYUP by LANGSTAFF, MALEEAH [PNT]	56-20	H 36	
07:27	GOOD! FT by LANGSTAFF, MALEEAH	56-21	H 35	
06:57	GOOD! FT by NWABUDU, KEM	56-22	H 34	
06:31	GOOD! JUMPER by NWABUDU, KEM	56-24	H 32	
03:48		57-24	H 33	GOOD! FT by ANYAGALIGBO, OGECHI
03:48		58-24	H 34	GOOD! FT by ANYAGALIGBO, OGECHI
03:20		60-24	H 36	GOOD! JUMPER by GREEN, BLAIR
02:51		61-24	H 37	GOOD! FT by ANYAGALIGBO, OGECHI [FB]
02:51		62-24	H 38	GOOD! FT by ANYAGALIGBO, OGECHI [FB]
02:24	GOOD! LAYUP by WHITFIELD, JAH'CHE	62-26	H 36	
01:37		64-26	H 38	GOOD! JUMPER by PASCHAL, AMANDA
01:20	GOOD! FT by UFOCHUKWU, UCHECHI	64-27	H 37	
01:04		65-27	H 38	GOOD! FT by GREEN, BLAIR
01:04	GOOD! FT by NWABUDU, KEM [FB]	65-28	H 37	
00:43		68-28	H 40	GOOD! 3PTR by GREEN, BLAIR
00:14	GOOD! LAYUP by WHITFIELD, JAH'CHE [PNT]	68-30	H 38	
00:00		70-30	H 40	GOOD! LAYUP by ROPER, JAIDA [PNT]

Winthrop 30, Kentucky 70

Official Scoring/Possession Reference Chart
Winthrop vs Kentucky
Period 4
December 11, 2019 at Rupp Arena - Lexington



Period 4

Starters:

Winthrop: 00 LANGSTAFF, MALEEAH (G); 10 SANTORO, MIQUELA (G); 15 WHITFIELD, JAHCHE (G); 21 RILEY, ANIKA (G); 24 NWABUDU, KEM (F);
Kentucky: 1 HAINES, SABRINA (G); 3 MCKINNEY, KEKE (F); 10 HOWARD, RHYNE (G); 12 PASCHAL, AMANDA (G); 14 WYATT, TATYANA (F);

Time	VISITORS: Winthrop	Score	Margin	HOME: Kentucky
07:50		72-30	H 42	GOOD! LAYUP by ROPER, JAIDA [FB/PNT]
07:08		74-30	H 44	GOOD! JUMPER by WYATT, TATYANA
05:59	GOOD! JUMPER by HUNTER, SYDNEY [PNT]	74-32	H 42	
05:49		75-32	H 43	GOOD! FT by ROPER, JAIDA
05:49		76-32	H 44	GOOD! FT by ROPER, JAIDA
05:33		77-32	H 45	GOOD! FT by KING, EMMA [FB]
04:22		79-32	H 47	GOOD! JUMPER by HAINES, SABRINA
04:03		82-32	H 50	GOOD! 3PTR by HAINES, SABRINA [FB]
03:44	GOOD! 3PTR by JAMISON-WHITFIELD, DESTINEE	82-35	H 47	
02:41		84-35	H 49	GOOD! JUMPER by KING, EMMA
02:07		86-35	H 51	GOOD! JUMPER by ROPER, JAIDA [PNT]
01:33		88-35	H 53	GOOD! JUMPER by GREEN, BLAIR
01:04		90-35	H 55	GOOD! LAYUP by ROPER, JAIDA [PNT]
01:04		91-35	H 56	GOOD! FT by ROPER, JAIDA
00:25	GOOD! FT by HUNTER, SIERRA	91-36	H 55	

Winthrop 36, Kentucky 91

**Official Substitutions Log
Winthrop vs Kentucky
Period 1
December 11, 2019 at Rupp Arena - Lexington**



VISITORS: Winthrop	Time	Score	HOME: Kentucky
00 LANGSTAFF, MALEEAH			1 HAINES, SABRINA
10 SANTORO, MIQUELA			3 MCKINNEY, KEKE
15 WHITFIELD, JAH'CHE			10 HOWARD, RHYNE
21 RILEY, ANIKA			12 PASCHAL, AMANDA
24 NWABUDU, KEM			14 WYATT, TATYANA
SUB OUT: 00 LANGSTAFF, MALEEAH	07:47	4-6	
SUB IN: 20 CANTRELL, MARISSA	07:47		
	07:40	4-6	SUB OUT: HOWARD, RHYNE
	07:40		SUB IN: ROPER, JAIDA
	06:49	6-11	SUB OUT: WYATT, TATYANA
	06:49		SUB IN: GREEN, BLAIR
SUB OUT: 10 SANTORO, MIQUELA	06:49		
SUB IN: 4 BUCKLEY, SYDNEY	06:49		
	06:02	6-13	SUB OUT: PASCHAL, AMANDA
	06:02		SUB IN: HOWARD, RHYNE
SUB OUT: 20 CANTRELL, MARISSA	06:02		
SUB IN: 3 JAMISON-WHITFIELD, DESTINEE	06:02		
	05:00	8-15	SUB OUT: MCKINNEY, KEKE
	05:00		SUB IN: ANYAGALIGBO, OGECHI
SUB OUT: 21 RILEY, ANIKA	05:00		
SUB IN: 00 LANGSTAFF, MALEEAH	05:00		
SUB OUT: 4 BUCKLEY, SYDNEY	04:36	8-18	
SUB IN: 10 SANTORO, MIQUELA	04:36		
SUB OUT: 3 JAMISON-WHITFIELD, DESTINEE	03:47	8-21	
SUB IN: 12 STRICKLAND, MYRA	03:47		
	02:31	8-24	SUB OUT: HAINES, SABRINA
	02:31		SUB OUT: GREEN, BLAIR
	02:31		SUB OUT: ANYAGALIGBO, OGECHI
	02:31		SUB IN: MCKINNEY, KEKE
	02:31		SUB IN: PASCHAL, AMANDA
	02:31		SUB IN: WYATT, TATYANA
SUB OUT: 00 LANGSTAFF, MALEEAH	02:31		
SUB IN: 21 RILEY, ANIKA	02:31		
SUB OUT: 12 STRICKLAND, MYRA	01:45	8-24	
SUB IN: 20 CANTRELL, MARISSA	01:45		
SUB OUT: 15 WHITFIELD, JAH'CHE	00:00	12-32	
SUB IN: 3 JAMISON-WHITFIELD, DESTINEE	00:00		

Winthrop 12, Kentucky 32

Official Substitutions Log
Winthrop vs Kentucky
Period 2
December 11, 2019 at Rupp Arena - Lexington



VISITORS: Winthrop	Time	Score	HOME: Kentucky
00 LANGSTAFF, MALEEAH			1 HAINES, SABRINA
10 SANTORO, MIQUELA			3 MCKINNEY, KEKE
15 WHITFIELD, JAH'CHE			10 HOWARD, RHYNE
21 RILEY, ANIKA			12 PASCHAL, AMANDA
24 NWABUDU, KEM			14 WYATT, TATYANA
	10:00	-	SUB OUT: HOWARD, RHYNE
	10:00		SUB OUT: ROPER, JAIDA
	10:00		SUB IN: HAINES, SABRINA
	10:00		SUB IN: KING, EMMA
SUB OUT: 24 NWABUDU, KEM	10:00		
SUB IN: 23 HUNTER, SYDNEY	10:00		
SUB OUT: 20 CANTRELL, MARISSA	09:11	12-34	
SUB IN: 4 BUCKLEY, SYDNEY	09:11		
	08:28	12-36	SUB OUT: HAINES, SABRINA
	08:28		SUB IN: GREEN, BLAIR
SUB OUT: 3 JAMISON-WHITFIELD, DESTINEE	08:28		
SUB OUT: 23 HUNTER, SYDNEY	08:28		
SUB IN: 24 NWABUDU, KEM	08:28		
SUB IN: 44 HALL, TORI	08:28		
	06:37	12-44	SUB OUT: MCKINNEY, KEKE
	06:37		SUB OUT: PASCHAL, AMANDA
	06:37		SUB IN: HOWARD, RHYNE
	06:37		SUB IN: ROPER, JAIDA
SUB OUT: 4 BUCKLEY, SYDNEY	06:37		
SUB IN: 15 WHITFIELD, JAH'CHE	06:37		
	05:22	12-44	SUB OUT: WYATT, TATYANA
	05:22		SUB OUT: KING, EMMA
	05:22		SUB IN: HAINES, SABRINA
	05:22		SUB IN: ANYAGALIGBO, OGECHI
SUB OUT: 44 HALL, TORI	05:22		
SUB IN: 3 JAMISON-WHITFIELD, DESTINEE	05:22		
SUB OUT: 21 RILEY, ANIKA	02:55	17-49	
SUB IN: 00 LANGSTAFF, MALEEAH	02:55		
	02:08	17-52	SUB OUT: HAINES, SABRINA
	02:08		SUB OUT: ANYAGALIGBO, OGECHI
	02:08		SUB IN: MCKINNEY, KEKE
	02:08		SUB IN: PASCHAL, AMANDA
	01:57	17-52	SUB OUT: HOWARD, RHYNE
	01:57		SUB IN: HAINES, SABRINA
SUB OUT: 3 JAMISON-WHITFIELD, DESTINEE	01:05	18-52	
SUB IN: 12 STRICKLAND, MYRA	01:05		

Winthrop 18, Kentucky 54

**Official Substitutions Log
Winthrop vs Kentucky
Period 3
December 11, 2019 at Rupp Arena - Lexington**



VISITORS: Winthrop	Time	Score	HOME: Kentucky
00 LANGSTAFF,MALEEAH			1 HAINES,SABRINA
10 SANTORO,MIQUELA			3 MCKINNEY,KEKE
15 WHITFIELD,JAHCHE			10 HOWARD,RHYNE
21 RILEY,ANIKA			12 PASCHAL,AMANDA
24 NWABUDU,KEM			14 WYATT,TATYANA
	10:00	-	SUB OUT: GREEN,BLAIR
	10:00		SUB IN: WYATT,TATYANA
SUB OUT: 12 STRICKLAND,MYRA	10:00		
SUB IN: 21 RILEY,ANIKA	10:00		
SUB OUT: 21 RILEY,ANIKA	07:44	18-56	
SUB IN: 44 HALL,TORI	07:44		
	06:57	21-56	SUB OUT: WYATT,TATYANA
	06:57		SUB IN: ANYAGALIGBO,OGECHI
	05:44	24-56	SUB OUT: PASCHAL,AMANDA
	05:44		SUB IN: GREEN,BLAIR
	05:17	24-56	SUB OUT: ANYAGALIGBO,OGECHI
	05:17		SUB IN: WYATT,TATYANA
SUB OUT: 00 LANGSTAFF,MALEEAH	04:43	24-56	
SUB IN: 30 UFOCHUKWU,UCHECHI	04:43		
	04:01	24-56	SUB OUT: WYATT,TATYANA
	04:01		SUB OUT: ROPER,JAIDA
	04:01		SUB IN: PASCHAL,AMANDA
	04:01		SUB IN: ANYAGALIGBO,OGECHI
	02:51	24-60	SUB OUT: HAINES,SABRINA
	02:51		SUB IN: KING,EMMA
SUB OUT: 10 SANTORO,MIQUELA	02:51		
SUB OUT: 44 HALL,TORI	02:51		
SUB IN: 3 JAMISON-WHITFIELD,DESTINEE	02:51		
SUB IN: 4 BUCKLEY,SYDNEY	02:51		
	01:20	26-64	SUB OUT: MCKINNEY,KEKE
	01:20		SUB IN: ROPER,JAIDA
	00:20	28-68	SUB OUT: ANYAGALIGBO,OGECHI
	00:20		SUB IN: WYATT,TATYANA

Winthrop 30, Kentucky 70

**Official Substitutions Log
Winthrop vs Kentucky
Period 4
December 11, 2019 at Rupp Arena - Lexington**



VISITORS: Winthrop	Time	Score	HOME: Kentucky
00 LANGSTAFF, MALEEAH			1 HAINES, SABRINA
10 SANTORO, MIQUELA			3 MCKINNEY, KEKE
15 WHITFIELD, JAH'CHE			10 HOWARD, RHYNE
21 RILEY, ANIKA			12 PASCHAL, AMANDA
24 NWABUDU, KEM			14 WYATT, TATYANA
	10:00	-	SUB OUT: PASCHAL, AMANDA
	10:00		SUB IN: HAINES, SABRINA
SUB OUT: 15 WHITFIELD, JAH'CHE	10:00		
SUB OUT: 24 NWABUDU, KEM	10:00		
SUB OUT: 30 UFOCHUKWU, UCHECHI	10:00		
SUB IN: 12 STRICKLAND, MYRA	10:00		
SUB IN: 21 RILEY, ANIKA	10:00		
SUB IN: 23 HUNTER, SYDNEY	10:00		
	06:39	30-74	SUB OUT: HAINES, SABRINA
	06:39		SUB OUT: WYATT, TATYANA
	06:39		SUB IN: MCKINNEY, KEKE
	06:39		SUB IN: PASCHAL, AMANDA
SUB OUT: 21 RILEY, ANIKA	06:39		
SUB IN: 00 LANGSTAFF, MALEEAH	06:39		
	05:33	32-76	SUB OUT: ROPER, JAIDA
	05:33		SUB IN: HAINES, SABRINA
	04:10	32-79	SUB OUT: MCKINNEY, KEKE
	04:10		SUB IN: ANYAGALIGBO, OGECHI
SUB OUT: 12 STRICKLAND, MYRA	04:10		
SUB OUT: 23 HUNTER, SYDNEY	04:10		
SUB IN: 30 UFOCHUKWU, UCHECHI	04:10		
SUB IN: 44 HALL, TORI	04:10		
	02:18	35-84	SUB OUT: HAINES, SABRINA
	02:18		SUB IN: ROPER, JAIDA
SUB OUT: 3 JAMISON-WHITFIELD, DESTINEE	02:18		
SUB OUT: 4 BUCKLEY, SYDNEY	02:18		
SUB OUT: 30 UFOCHUKWU, UCHECHI	02:18		
SUB IN: 1 ELLIOTT, IMANI	02:18		
SUB IN: 12 STRICKLAND, MYRA	02:18		
SUB IN: 32 HUNTER, SIERRA	02:18		

Winthrop 36, Kentucky 91

Official Shot Chart
Winthrop vs Kentucky
PERIOD 1 Shots
 December 11, 2019 at Rupp Arena - Lexington



Kentucky

Winthrop

Layups
 32 32 10 32

Layups
 21 24 24 15 15

Dunks

Dunks

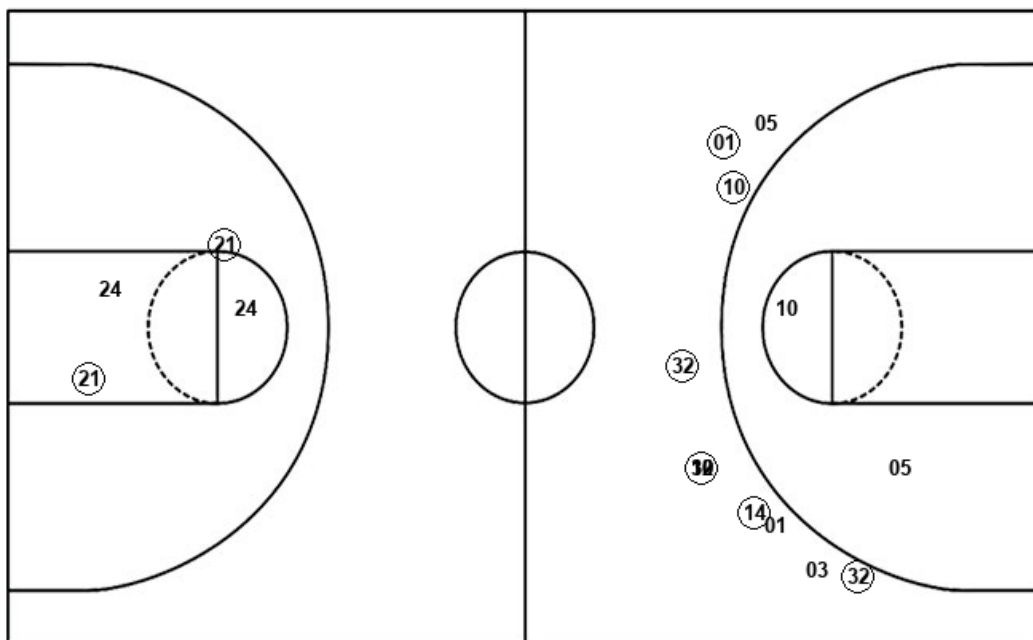

UK : Period 1	Made	Att	Pct
Layups	3	4	75.0
Dunks	0	0	0
2PT Field Goals	3	6	50.0
3PT Field Goals	8	11	72.7
Total Field Goals	11	17	64.7

WU : Period 1	Made	Att	Pct
Layups	4	5	80.0
Dunks	0	0	0
2PT Field Goals	6	9	66.7
3PT Field Goals	0	0	0
Total Field Goals	6	9	66.7

Official Shot Chart
Winthrop vs Kentucky
PERIOD 2 Shots
 December 11, 2019 at Rupp Arena - Lexington



Kentucky

Winthrop

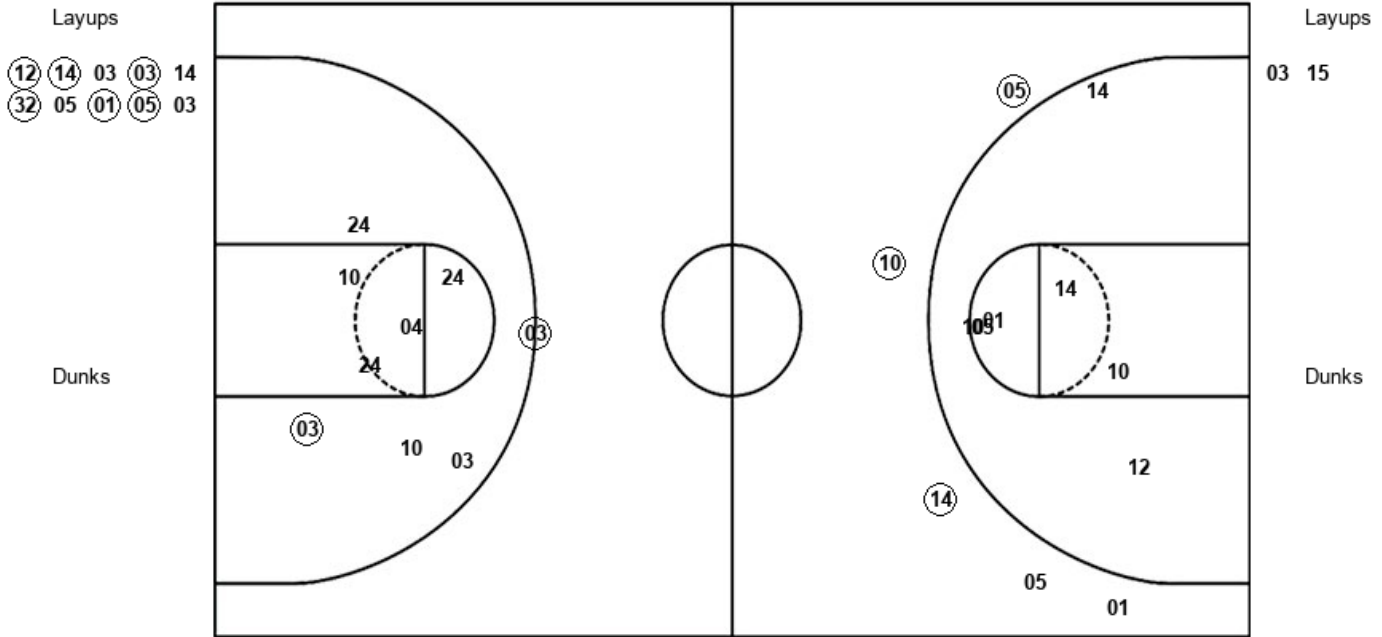

UK : Period 2	Made	Att	Pct
Layups	6	10	60.0
Dunks	0	0	0
2PT Field Goals	6	17	35.3
3PT Field Goals	3	5	60.0
Total Field Goals	9	22	40.9

WU : Period 2	Made	Att	Pct
Layups	0	2	00.0
Dunks	0	0	0
2PT Field Goals	1	10	10.0
3PT Field Goals	1	1	100.0
Total Field Goals	2	11	18.2

Official Shot Chart
Winthrop vs Kentucky
 PERIOD 3 Shots
 December 11, 2019 at Rupp Arena - Lexington



Kentucky

Winthrop

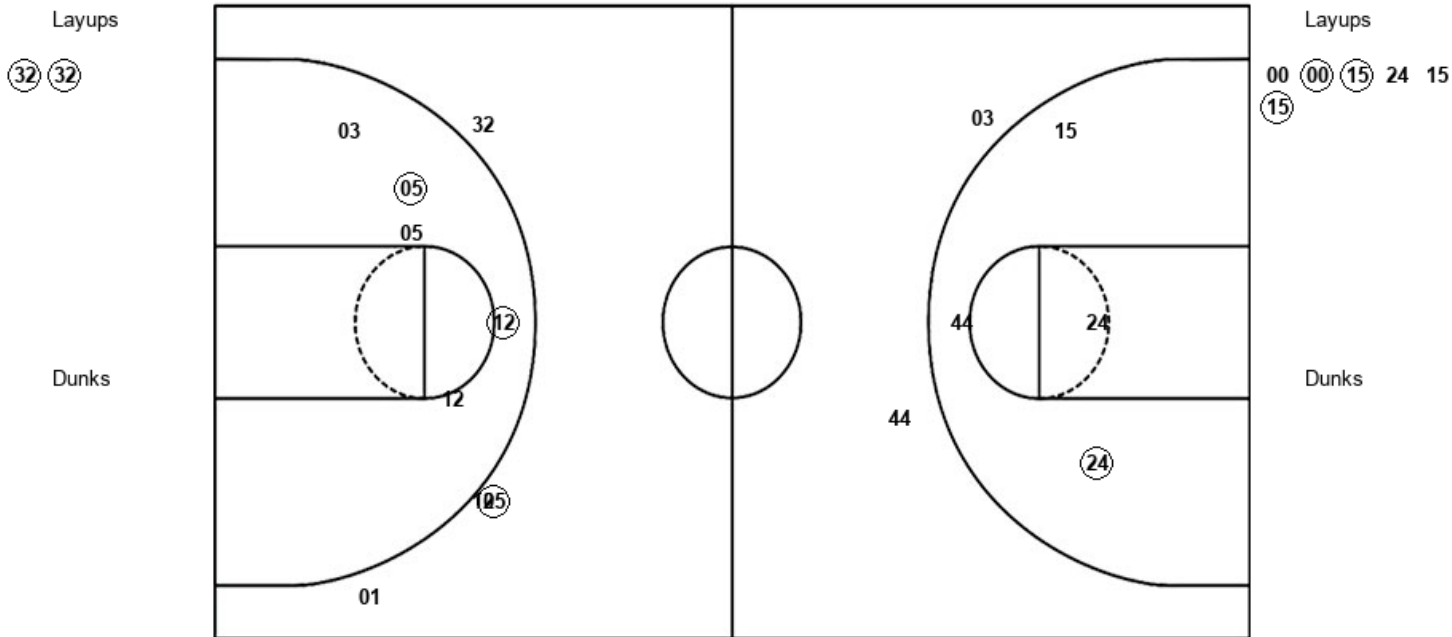

UK : Period 3	Made	Att	Pct
Layups	2	2	100.0
Dunks	0	0	0
2PT Field Goals	4	7	57.1
3PT Field Goals	1	4	25.0
Total Field Goals	5	11	45.5

WU : Period 3	Made	Att	Pct
Layups	3	6	50.0
Dunks	0	0	0
2PT Field Goals	4	10	40.0
3PT Field Goals	0	2	00.0
Total Field Goals	4	12	33.3

Official Shot Chart
Winthrop vs Kentucky
 PERIOD 4 Shots
 December 11, 2019 at Rupp Arena - Lexington



Kentucky

Winthrop

Layups
 14 (32) (32)

Layups

Dunks

Dunks

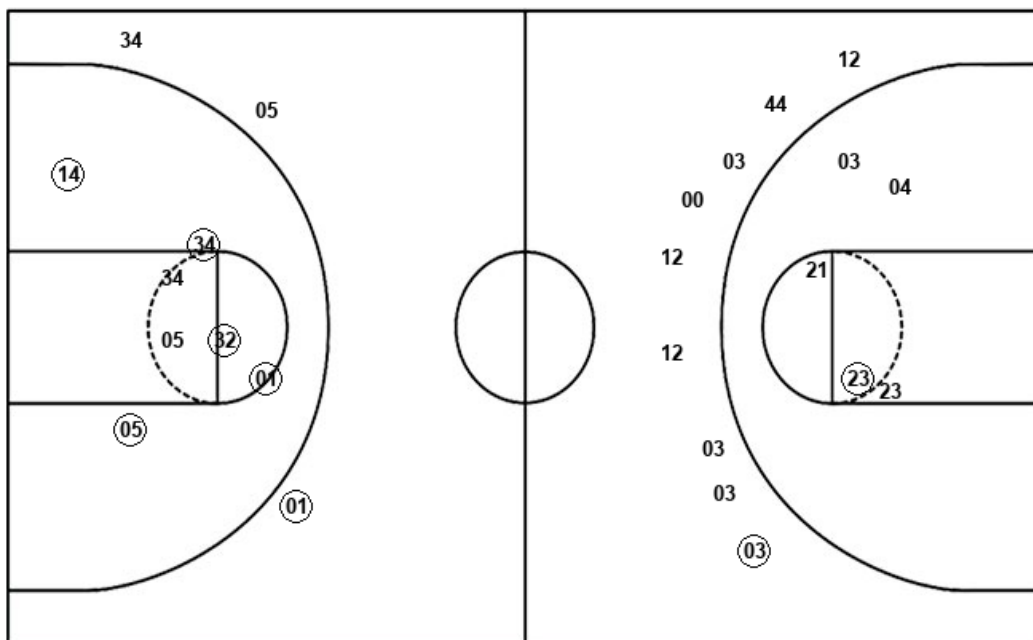

UK : Period 4	Made	Att	Pct
Layups	2	3	66.7
Dunks	0	0	0
2PT Field Goals	7	10	70.0
3PT Field Goals	1	3	33.3
Total Field Goals	8	13	61.5

WU : Period 4	Made	Att	Pct
Layups	0	1	00.0
Dunks	0	0	0
2PT Field Goals	1	6	16.7
3PT Field Goals	1	9	11.1
Total Field Goals	2	15	13.3

Official Shot Chart
Winthrop vs Kentucky
Winthrop Team Shots
 December 11, 2019 at Rupp Arena - Lexington



Layups

Dunks

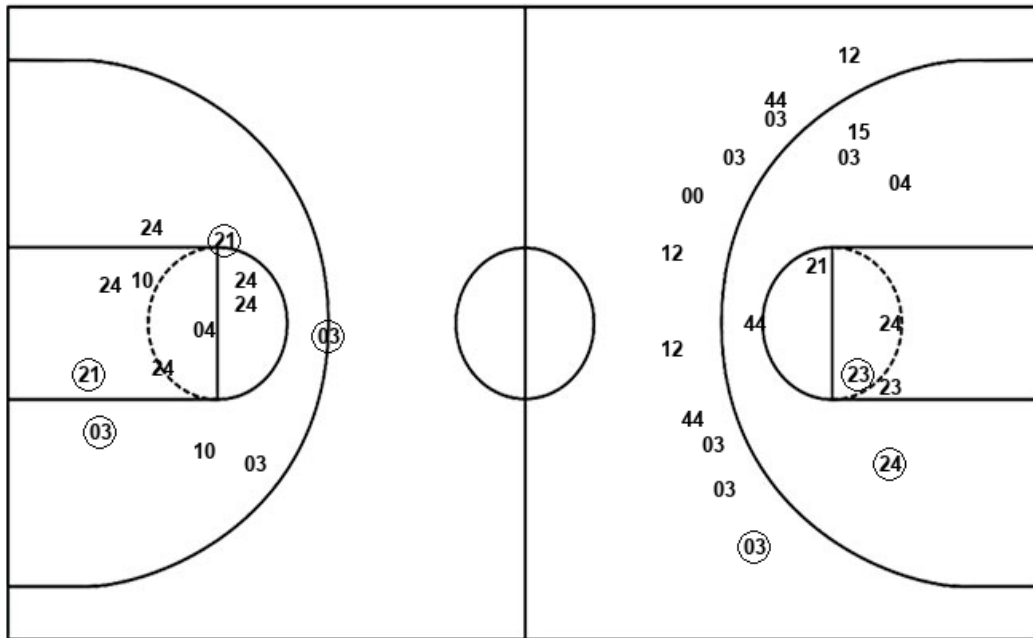

Layups

Dunks

21 (24) (24) (15) (15)
 03 15 00 (00) (15)
 24 15 (15) 00

WU : Period 1	Made	Att	Pct
Layups	4	5	80.0
Dunks	0	0	0
2PT Field Goals	6	9	66.7
3PT Field Goals	0	0	0
Total Field Goals	6	9	66.7

WU : Period 3	Made	Att	Pct
Layups	3	6	50.0
Dunks	0	0	0
2PT Field Goals	4	10	40.0
3PT Field Goals	0	2	00.0
Total Field Goals	4	12	33.3

WU : Period 2	Made	Att	Pct
Layups	0	2	00.0
Dunks	0	0	0
2PT Field Goals	1	10	10.0
3PT Field Goals	1	1	100.0
Total Field Goals	2	11	18.2

WU : Period 4	Made	Att	Pct
Layups	0	1	00.0
Dunks	0	0	0
2PT Field Goals	1	6	16.7
3PT Field Goals	1	9	11.1
Total Field Goals	2	15	13.3

Official Shot Chart
Winthrop vs Kentucky
Kentucky Team Shots
December 11, 2019 at Rupp Arena - Lexington



Layups

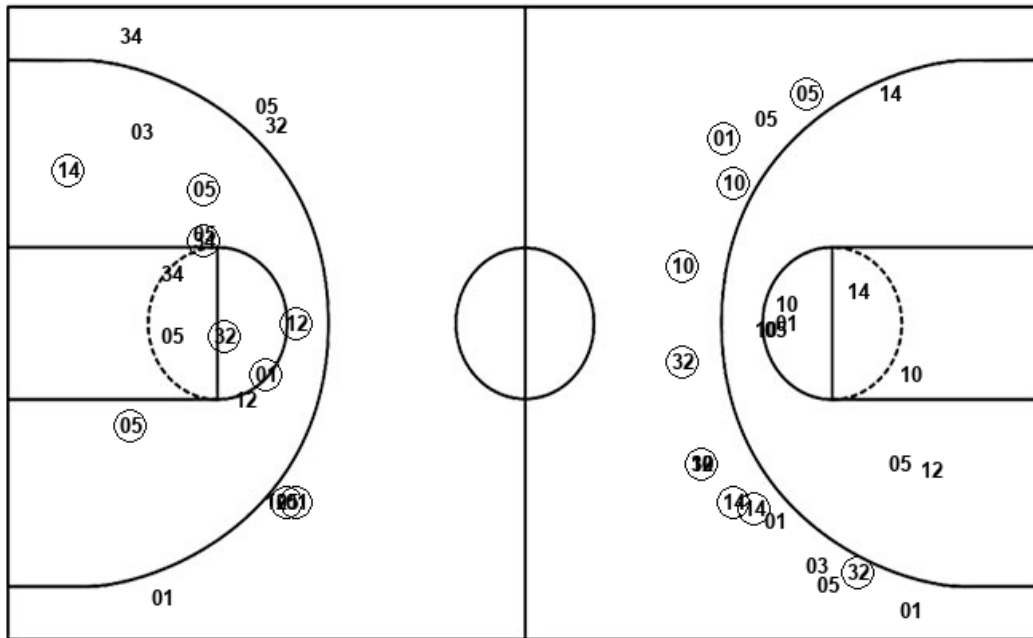

Layups



Dunks

Dunks

UK : Period 1	Made	Att	Pct
Layups	3	4	75.0
Dunks	0	0	0
2PT Field Goals	3	6	50.0
3PT Field Goals	8	11	72.7
Total Field Goals	11	17	64.7

UK : Period 2	Made	Att	Pct
Layups	6	10	60.0
Dunks	0	0	0
2PT Field Goals	6	17	35.3
3PT Field Goals	3	5	60.0
Total Field Goals	9	22	40.9

UK : Period 3	Made	Att	Pct
Layups	2	2	100.0
Dunks	0	0	0
2PT Field Goals	4	7	57.1
3PT Field Goals	1	4	25.0
Total Field Goals	5	11	45.5

UK : Period 4	Made	Att	Pct
Layups	2	3	66.7
Dunks	0	0	0
2PT Field Goals	7	10	70.0
3PT Field Goals	1	3	33.3
Total Field Goals	8	13	61.5