

FINAL SCORE



Charlotte

39



Kentucky

86

December 04, 2019 • Memorial Coliseum - Lexington

FINAL STATISTICS

Official Box Score
Charlotte vs Kentucky
First Half Statistics Only
December 04, 2019 at Memorial Coliseum - Lexington



Charlotte 22

| No. | Player | S | Pts | FG | 3FG | FT | OR | DR | TR | PF | A | TO | Blk | Stl | Min | +/- |
|---------------|----------------------|---|-----------|--------------|------------|------------|----------|-----------|-----------|----------|----------|-----------|----------|----------|------------|-----|
| 01 | HITHE, CHRISTIAN | G | 0 | 0-1 | 0-0 | 0-0 | 1 | 0 | 1 | 1 | 0 | 2 | 0 | 0 | 12 | -15 |
| 02 | KONEK, CALI | G | 0 | 0-0 | 0-0 | 0-0 | 0 | 0 | 0 | 0 | 0 | 0 | 0 | 0 | 0 | 0 |
| 03 | LINNEY, MARIAH | G | 3 | 1-4 | 1-4 | 0-0 | 0 | 0 | 0 | 2 | 0 | 2 | 0 | 0 | 12 | -25 |
| 05 | PHILLIPS, JADE | G | 6 | 3-6 | 0-1 | 0-0 | 1 | 3 | 4 | 0 | 1 | 1 | 1 | 0 | 19 | -21 |
| 11 | GREEN, RINNAH | G | 0 | 0-0 | 0-0 | 0-0 | 0 | 0 | 0 | 0 | 0 | 0 | 0 | 0 | 0 | 0 |
| 13 | JETT-WILSON, OCTAVIA | G | 2 | 1-2 | 0-0 | 0-0 | 0 | 1 | 1 | 0 | 0 | 0 | 0 | 0 | 9 | -10 |
| 14 | MOORE, MADDIE | F | 0 | 0-1 | 0-1 | 0-2 | 0 | 0 | 0 | 0 | 1 | 0 | 0 | 0 | 6 | -9 |
| 15 | MCMILLIAN, JADA | G | 3 | 1-2 | 0-0 | 1-1 | 2 | 1 | 3 | 2 | 4 | 2 | 0 | 0 | 18 | -17 |
| 20 | MCCULLOUGH, SIERRA | F | 0 | 0-0 | 0-0 | 0-0 | 0 | 0 | 0 | 0 | 0 | 0 | 0 | 0 | 0 | 0 |
| 22 | HARLEY, LAUREN | G | 2 | 1-2 | 0-0 | 0-0 | 0 | 1 | 1 | 1 | 0 | 1 | 0 | 0 | 9 | 1 |
| 34 | PEARSON, DARA | F | 0 | 0-0 | 0-0 | 0-0 | 1 | 0 | 1 | 1 | 1 | 0 | 0 | 0 | 5 | -13 |
| 40 | HARRIS, JAZMIN | C | 6 | 3-6 | 0-0 | 0-0 | 0 | 5 | 5 | 0 | 0 | 0 | 0 | 0 | 10 | -1 |
| | TEAM | | 0 | 0-0 | 0-0 | 0-0 | 0 | 1 | 1 | 0 | 0 | 2 | 0 | 0 | 0 | 0 |
| TOTALS | | | 22 | 10-24 | 1-6 | 1-3 | 5 | 12 | 17 | 7 | 7 | 10 | 1 | 0 | 100 | |

Shooting By Period

| Period | FG | FG% | 3FG | 3FG% | FT | FT% |
|----------|-------|-------|------|-------|-----|-------|
| 1st Qtr | 4-14 | 29% | 1-6 | 17% | 0-0 | 0% |
| 2nd Qtr | 6-10 | 60% | 0-0 | 0% | 1-3 | 33% |
| 1st Half | 10-24 | 42% | 1-6 | 17% | 1-3 | 33% |
| Game | 18-56 | 32.1% | 2-17 | 11.8% | 1-4 | 25.0% |

Deadball Rebounds: 1,0
 Last FG Half: CHA 2nd-00:30

Kentucky 44

| No. | Player | S | Pts | FG | 3FG | FT | OR | DR | TR | PF | A | TO | Blk | Stl | Min | +/- |
|---------------|---------------------|---|-----------|--------------|-------------|------------|----------|-----------|-----------|----------|----------|----------|----------|----------|------------|-----|
| 01 | HAINES, SABRINA | G | 8 | 3-3 | 2-2 | 0-0 | 0 | 0 | 0 | 1 | 1 | 0 | 0 | 0 | 15 | 20 |
| 03 | MCKINNEY, KEKE | F | 7 | 3-4 | 1-2 | 0-0 | 0 | 1 | 1 | 0 | 1 | 0 | 0 | 1 | 13 | 21 |
| 05 | GREEN, BLAIR | G | 0 | 0-1 | 0-0 | 0-0 | 0 | 1 | 1 | 0 | 0 | 0 | 1 | 0 | 9 | 4 |
| 10 | HOWARD, RHYNE | G | 19 | 6-9 | 2-4 | 5-6 | 0 | 2 | 2 | 0 | 1 | 0 | 0 | 1 | 18 | 23 |
| 12 | PASCHAL, AMANDA | G | 1 | 0-2 | 0-0 | 1-2 | 1 | 0 | 1 | 0 | 4 | 0 | 0 | 1 | 10 | 20 |
| 14 | WYATT, TATYANA | F | 7 | 3-5 | 1-1 | 0-0 | 3 | 0 | 3 | 2 | 0 | 1 | 0 | 0 | 12 | 21 |
| 21 | ANYAGALIGBO, OGECHI | F | 0 | 0-2 | 0-0 | 0-0 | 0 | 2 | 2 | 0 | 0 | 0 | 0 | 0 | 8 | 1 |
| 32 | ROPER, JAIDA | G | 2 | 1-4 | 0-2 | 0-0 | 0 | 1 | 1 | 0 | 2 | 1 | 0 | 0 | 10 | 2 |
| 34 | KING, EMMA | G | 0 | 0-2 | 0-1 | 0-0 | 0 | 0 | 0 | 0 | 0 | 0 | 0 | 0 | 4 | -2 |
| 44 | COLE, NAE NAE | C | 0 | 0-0 | 0-0 | 0-0 | 0 | 0 | 0 | 0 | 0 | 0 | 0 | 0 | 2 | 0 |
| | TEAM | | 0 | 0-0 | 0-0 | 0-0 | 1 | 3 | 4 | 0 | 0 | 0 | 0 | 0 | 0 | 0 |
| TOTALS | | | 44 | 16-32 | 6-12 | 6-8 | 5 | 10 | 15 | 3 | 9 | 2 | 1 | 3 | 100 | |

Shooting By Period

| Period | FG | FG% | 3FG | 3FG% | FT | FT% |
|----------|-------|-------|-------|-------|-------|-------|
| 1st Qtr | 10-16 | 63% | 5-7 | 71% | 4-5 | 80% |
| 2nd Qtr | 6-16 | 38% | 1-5 | 20% | 2-3 | 67% |
| 1st Half | 16-32 | 50% | 6-12 | 50% | 6-8 | 75% |
| Game | 29-62 | 46.8% | 10-22 | 45.5% | 18-23 | 78.3% |

Deadball Rebounds: 2,1
 Last FG Half: UK 2nd-02:21

Game Notes:

Officials: Brian Hall, Meadow Overstreet, Karleena Tobin
 Attendance: 4646

Start Time: 11:02 AM ET
 End Time: 12:48 PM ET
 Game Duration: 1:45

| Score | 1st | 2nd | 3rd | 4th | TOT |
|-------|-----|-----|-----|-----|-----------|
| CHA | 9 | 13 | 11 | 6 | 39 |
| UK | 29 | 15 | 18 | 24 | 86 |

| Points from (This Period) | CHA | UK |
|---------------------------|-----|----|
| In the Paint | 16 | 10 |
| Off Turns | 4 | 14 |
| 2nd Chance | 3 | 2 |
| Fast Break | 0 | 4 |
| Bench | 10 | 2 |

Official Box Score
Charlotte vs Kentucky
First Quarter Statistics Only
December 04, 2019 at Memorial Coliseum - Lexington



Charlotte 9

| No. | Player | S | Pts | FG | 3FG | FT | OR | DR | TR | PF | A | TO | Blk | Stl | Min | +/- |
|---------------|----------------------|---|----------|-------------|------------|------------|----------|----------|----------|----------|----------|----------|----------|----------|-----------|-----|
| 01 | HITHE, CHRISTIAN | G | 0 | 0-0 | 0-0 | 0-0 | 0 | 0 | 0 | 1 | 0 | 2 | 0 | 0 | 5 | -13 |
| 03 | LINNEY, MARIAH | G | 3 | 1-4 | 1-4 | 0-0 | 0 | 0 | 0 | 1 | 0 | 1 | 0 | 0 | 10 | -20 |
| 05 | PHILLIPS, JADE | G | 2 | 1-3 | 0-1 | 0-0 | 1 | 1 | 2 | 0 | 0 | 1 | 0 | 0 | 9 | -19 |
| 15 | MCMILLIAN, JADA | G | 0 | 0-1 | 0-0 | 0-0 | 2 | 0 | 2 | 1 | 2 | 0 | 0 | 0 | 10 | -20 |
| 34 | PEARSON, DARA | F | 0 | 0-0 | 0-0 | 0-0 | 1 | 0 | 1 | 1 | 1 | 0 | 0 | 0 | 5 | -13 |
| 02 | KONEK, CALI | G | 0 | 0-0 | 0-0 | 0-0 | 0 | 0 | 0 | 0 | 0 | 0 | 0 | 0 | 0 | 0 |
| 11 | GREEN, RINNAH | G | 0 | 0-0 | 0-0 | 0-0 | 0 | 0 | 0 | 0 | 0 | 0 | 0 | 0 | 0 | 0 |
| 13 | JETT-WILSON, OCTAVIA | G | 2 | 1-2 | 0-0 | 0-0 | 0 | 0 | 0 | 0 | 0 | 0 | 0 | 0 | 5 | -7 |
| 14 | MOORE, MADDIE | F | 0 | 0-1 | 0-1 | 0-0 | 0 | 0 | 0 | 0 | 1 | 0 | 0 | 0 | 2 | -4 |
| 20 | MCCULLOUGH, SIERRA | F | 0 | 0-0 | 0-0 | 0-0 | 0 | 0 | 0 | 0 | 0 | 0 | 0 | 0 | 0 | 0 |
| 22 | HARLEY, LAUREN | G | 0 | 0-0 | 0-0 | 0-0 | 0 | 0 | 0 | 0 | 0 | 0 | 0 | 0 | 0 | 0 |
| 40 | HARRIS, JAZMIN | C | 2 | 1-3 | 0-0 | 0-0 | 0 | 3 | 3 | 0 | 0 | 0 | 0 | 0 | 4 | -4 |
| TEAM | | | | | | | 0 | 0 | 0 | 0 | | 1 | | | | |
| TOTALS | | | 9 | 4-14 | 1-6 | 0-0 | 4 | 4 | 8 | 4 | 4 | 5 | 0 | 0 | 50 | |

Shooting By Period

| Period | FG | FG% | 3FG | 3FG% | FT | FT% |
|----------|-------|-------|------|-------|-----|-------|
| 1st Qtr | 4-14 | 29% | 1-6 | 17% | 0-0 | 0% |
| 2nd Qtr | 6-10 | 60% | 0-0 | 0% | 1-3 | 33% |
| 1st Half | 4-14 | 29% | 1-6 | 17% | 0-0 | 0% |
| 1st Half | 10-24 | 42% | 1-6 | 17% | 1-3 | 33% |
| Game | 18-56 | 32.1% | 2-17 | 11.8% | 1-4 | 25.0% |

Deadball Rebounds: 1,0

Kentucky 29

| No. | Player | S | Pts | FG | 3FG | FT | OR | DR | TR | PF | A | TO | Blk | Stl | Min | +/- |
|---------------|---------------------|---|-----------|--------------|------------|------------|----------|----------|----------|----------|----------|----------|----------|----------|-----------|-----|
| 01 | HAINES, SABRINA | G | 3 | 1-1 | 1-1 | 0-0 | 0 | 0 | 0 | 1 | 1 | 0 | 0 | 0 | 8 | 15 |
| 03 | MCKINNEY, KEKE | F | 7 | 3-3 | 1-1 | 0-0 | 0 | 1 | 1 | 0 | 0 | 0 | 0 | 1 | 7 | 17 |
| 10 | HOWARD, RHYNE | G | 13 | 4-5 | 2-3 | 3-3 | 0 | 1 | 1 | 0 | 1 | 0 | 0 | 0 | 8 | 21 |
| 12 | PASCHAL, AMANDA | G | 1 | 0-1 | 0-0 | 1-2 | 0 | 0 | 0 | 0 | 3 | 0 | 0 | 1 | 6 | 16 |
| 14 | WYATT, TATYANA | F | 5 | 2-3 | 1-1 | 0-0 | 3 | 0 | 3 | 0 | 0 | 1 | 0 | 0 | 8 | 16 |
| 05 | GREEN, BLAIR | G | 0 | 0-1 | 0-0 | 0-0 | 0 | 1 | 1 | 0 | 0 | 0 | 1 | 0 | 5 | 7 |
| 21 | ANYAGALIGBO, OGECHI | F | 0 | 0-0 | 0-0 | 0-0 | 0 | 0 | 0 | 0 | 0 | 0 | 0 | 0 | 2 | 4 |
| 32 | ROPER, JAIDA | G | 0 | 0-2 | 0-1 | 0-0 | 0 | 1 | 1 | 0 | 2 | 0 | 0 | 0 | 4 | 4 |
| 34 | KING, EMMA | G | 0 | 0-0 | 0-0 | 0-0 | 0 | 0 | 0 | 0 | 0 | 0 | 0 | 0 | 0 | 0 |
| 44 | COLE, NAE NAE | C | 0 | 0-0 | 0-0 | 0-0 | 0 | 0 | 0 | 0 | 0 | 0 | 0 | 0 | 2 | 0 |
| TEAM | | | | | | | 0 | 2 | 2 | 0 | | 0 | | | | |
| TOTALS | | | 29 | 10-16 | 5-7 | 4-5 | 3 | 6 | 9 | 1 | 7 | 1 | 1 | 2 | 50 | |

Shooting By Period

| Period | FG | FG% | 3FG | 3FG% | FT | FT% |
|----------|-------|-------|-------|-------|-------|-------|
| 1st Qtr | 10-16 | 63% | 5-7 | 71% | 4-5 | 80% |
| 2nd Qtr | 6-16 | 38% | 1-5 | 20% | 2-3 | 67% |
| 1st Half | 10-16 | 63% | 5-7 | 71% | 4-5 | 80% |
| 1st Half | 16-32 | 50% | 6-12 | 50% | 6-8 | 75% |
| Game | 29-62 | 46.8% | 10-22 | 45.5% | 18-23 | 78.3% |

Deadball Rebounds: 2,1

Game Notes:

Officials: Brian Hall, Meadow Overstreet, Karleena Tobin
Attendance: 4646

Start Time: 11:02 AM ET
End Time: 12:48 PM ET
Game Duration: 1:45

| Score | 1st | 2nd | 3rd | 4th | TOT |
|-------|-----|-----|-----|-----|-----------|
| CHA | 9 | 13 | 11 | 6 | 39 |
| UK | 29 | 15 | 18 | 24 | 86 |

| Points from (This Period) | CHA | UK |
|---------------------------|-----|----|
| In the Paint | 4 | 4 |
| Off Turns | 2 | 10 |
| 2nd Chance | 3 | 2 |
| Fast Break | 0 | 2 |
| Bench | 4 | 0 |

Official Play-By-Play
Charlotte vs Kentucky
First Quarter
December 04, 2019 at Memorial Coliseum - Lexington



Period 1

Starters:

Charlotte: 1 HITHE, CHRISTIAN (G); 3 LINNEY, MARIAH (G); 5 PHILLIPS, JADE (G); 15 MCMILLIAN, JADA (G); 34 PEARSON, DARA (F);
Kentucky: 1 HAINES, SABRINA (G); 3 MCKINNEY, KEKE (F); 10 HOWARD, RHYNE (G); 12 PASCHAL, AMANDA (G); 14 WYATT, TATYANA (F);

| Time | VISITORS: Charlotte | Score | Margin | HOME: Kentucky |
|-------|---|-------|--------|-------------------------------------|
| 09:36 | | 3-0 | H 3 | GOOD! 3PTR by HOWARD, RHYNE |
| 09:36 | | | | ASSIST by HAINES, SABRINA |
| 09:10 | MISSED LAYUP by PHILLIPS, JADE | | | |
| 09:06 | | | | REBOUND (DEF) by MCKINNEY, KEKE |
| 08:58 | | | | MISSED JUMPER by PASCHAL, AMANDA |
| 08:54 | | | | REBOUND (OFF) by WYATT, TATYANA |
| 08:54 | | | | MISSED LAYUP by WYATT, TATYANA |
| 08:53 | REBOUND (DEF) by PHILLIPS, JADE | | | |
| 08:49 | TURNOVER (LOSTBALL) by PHILLIPS, JADE | | | |
| 08:32 | FOUL (PERSONAL) by PEARSON, DARA | | | |
| 08:20 | | 5-0 | H 5 | GOOD! JUMPER by MCKINNEY, KEKE |
| 08:20 | | | | ASSIST by PASCHAL, AMANDA |
| 08:06 | MISSED 3PTR by LINNEY, MARIAH | | | |
| 08:03 | | | | REBOUND (DEF) by TEAM |
| 07:41 | | 8-0 | H 8 | GOOD! 3PTR by HAINES, SABRINA |
| 07:41 | | | | ASSIST by PASCHAL, AMANDA |
| 07:16 | MISSED 3PTR by LINNEY, MARIAH | | | |
| 07:12 | REBOUND (OFF) by PEARSON, DARA | | | |
| 07:03 | TURNOVER (LOSTBALL) by LINNEY, MARIAH | | | |
| 06:52 | | 10-0 | H 10 | GOOD! JUMPER by HOWARD, RHYNE |
| 06:51 | TIMEOUT 30SEC | | | |
| 06:24 | MISSED 3PTR by PHILLIPS, JADE | | | |
| 06:19 | REBOUND (OFF) by MCMILLIAN, JADA | | | |
| 06:13 | MISSED JUMPER by MCMILLIAN, JADA | | | |
| 06:09 | REBOUND (OFF) by PHILLIPS, JADE | | | |
| 06:08 | GOOD! 3PTR by LINNEY, MARIAH | 10-3 | H 7 | |
| 06:08 | ASSIST by PEARSON, DARA | | | |
| 05:50 | | 13-3 | H 10 | GOOD! 3PTR by MCKINNEY, KEKE |
| 05:50 | | | | ASSIST by HOWARD, RHYNE |
| 05:21 | TURNOVER (LOSTBALL) by HITHE, CHRISTIAN | | | |
| 05:21 | | | | STEAL by PASCHAL, AMANDA |
| 05:11 | | 16-3 | H 13 | GOOD! 3PTR by HOWARD, RHYNE |
| 05:11 | | | | ASSIST by PASCHAL, AMANDA |
| 04:44 | TURNOVER (LOSTBALL) by HITHE, CHRISTIAN | | | |
| 04:44 | | | | STEAL by MCKINNEY, KEKE |
| 04:36 | FOUL (PERSONAL) by HITHE, CHRISTIAN | | | |
| 04:36 | | | | SUB OUT: HAINES, SABRINA |
| 04:36 | | | | SUB OUT: PASCHAL, AMANDA |
| 04:36 | | | | SUB OUT: WYATT, TATYANA |
| 04:36 | | | | SUB IN: GREEN, BLAIR |
| 04:36 | | | | SUB IN: ANYAGALIGBO, OGECHI |
| 04:36 | | | | SUB IN: ROPER, JAIDA |
| 04:36 | SUB OUT: HITHE, CHRISTIAN | | | |
| 04:36 | SUB OUT: PEARSON, DARA | | | |
| 04:36 | SUB IN: JETT-WILSON, OCTAVIA | | | |
| 04:36 | SUB IN: HARRIS, JAZMIN | | | |
| 04:36 | | 17-3 | H 14 | GOOD! FT by HOWARD, RHYNE [FB] |
| 04:36 | | 18-3 | H 15 | GOOD! FT by HOWARD, RHYNE [FB] |
| 04:17 | MISSED JUMPER by JETT-WILSON, OCTAVIA | | | |
| 04:13 | | | | REBOUND (DEF) by ROPER, JAIDA |
| 03:56 | | | | MISSED 3PTR by ROPER, JAIDA |
| 03:51 | REBOUND (DEF) by HARRIS, JAZMIN | | | |
| 03:46 | GOOD! JUMPER by JETT-WILSON, OCTAVIA | 18-5 | H 13 | |
| 03:46 | ASSIST by MCMILLIAN, JADA | | | |
| 03:26 | | 20-5 | H 15 | GOOD! JUMPER by MCKINNEY, KEKE |
| 03:26 | | | | ASSIST by ROPER, JAIDA |
| 03:10 | MISSED JUMPER by HARRIS, JAZMIN | | | |
| 03:07 | | | | REBOUND (DEF) by HOWARD, RHYNE |
| 03:01 | | | | MISSED JUMPER by ROPER, JAIDA |
| 02:58 | REBOUND (DEF) by HARRIS, JAZMIN | | | |
| 02:50 | MISSED 3PTR by LINNEY, MARIAH | | | |
| 02:50 | | | | BLOCK by GREEN, BLAIR |
| 02:46 | | | | REBOUND (DEF) by GREEN, BLAIR |
| 02:42 | | 22-5 | H 17 | GOOD! JUMPER by HOWARD, RHYNE [PNT] |
| 02:42 | FOUL (PERSONAL) by LINNEY, MARIAH | | | |
| 02:42 | | | | SUB OUT: MCKINNEY, KEKE |
| 02:42 | | | | SUB OUT: ANYAGALIGBO, OGECHI |
| 02:42 | | | | SUB IN: WYATT, TATYANA |
| 02:42 | | | | SUB IN: COLE, NAE NAE |
| 02:42 | | 23-5 | H 18 | GOOD! FT by HOWARD, RHYNE |

| Time | VISITORS: Charlotte | Score | Margin | HOME: Kentucky |
|-------|--------------------------------------|-------|--------|--------------------------------------|
| 02:42 | | | | SUB OUT: HOWARD, RHYNE |
| 02:42 | | | | SUB IN: HAINES, SABRINA |
| 02:32 | MISSED JUMPER by HARRIS, JAZMIN | | | |
| 02:29 | | | | REBOUND (DEF) by TEAM |
| 02:08 | | | | TURNOVER (BADPASS) by WYATT, TATYANA |
| 02:02 | GOOD! JUMPER by PHILLIPS, JADE [PNT] | 23-7 | H 16 | |
| 02:02 | ASSIST by MCMILLIAN, JADA | | | |
| 01:41 | | | | MISSED JUMPER by GREEN, BLAIR |
| 01:38 | REBOUND (DEF) by HARRIS, JAZMIN | | | |
| 01:38 | SUB OUT: PHILLIPS, JADE | | | |
| 01:38 | SUB IN: MOORE, MADDIE | | | |
| 01:19 | GOOD! JUMPER by HARRIS, JAZMIN [PNT] | 23-9 | H 14 | |
| 01:19 | ASSIST by MOORE, MADDIE | | | |
| 01:09 | | 26-9 | H 17 | GOOD! 3PTR by WYATT, TATYANA |
| 01:09 | | | | ASSIST by ROPER, JAIDA |
| 00:50 | | | | FOUL (PERSONAL) by HAINES, SABRINA |
| 00:50 | | | | SUB OUT: ROPER, JAIDA |
| 00:50 | | | | SUB IN: PASCHAL, AMANDA |
| 00:44 | MISSED 3PTR by MOORE, MADDIE | | | |
| 00:40 | REBOUND (OFF) by MCMILLIAN, JADA | | | |
| 00:20 | TURNOVER (SHOTCLOCK) by TEAM | | | |
| 00:20 | | | | SUB OUT: COLE, NAE NAE |
| 00:20 | | | | SUB IN: HOWARD, RHYNE |
| 00:20 | SUB OUT: HARRIS, JAZMIN | | | |
| 00:20 | SUB IN: PHILLIPS, JADE | | | |
| 00:11 | FOUL (PERSONAL) by MCMILLIAN, JADA | | | |
| 00:11 | | 27-9 | H 18 | GOOD! FT by PASCHAL, AMANDA |
| 00:11 | | | | MISSED FT by PASCHAL, AMANDA |
| 00:10 | | | | REBOUND (OFF) by WYATT, TATYANA |
| 00:04 | | | | MISSED 3PTR by HOWARD, RHYNE |
| 00:00 | | | | REBOUND (OFF) by WYATT, TATYANA |
| 00:00 | | 29-9 | H 20 | GOOD! LAYUP by WYATT, TATYANA |

Charlotte 9, Kentucky 29

| Points from (This Period) | CHA | UK |
|---------------------------|-----|----|
| In the Paint | 4 | 4 |
| Off Turns | 2 | 10 |
| 2nd Chance | 3 | 2 |
| Fast Break | 0 | 2 |
| Bench | 4 | 0 |

Official Box Score
Charlotte vs Kentucky
Second Quarter Statistics Only
December 04, 2019 at Memorial Coliseum - Lexington



Charlotte 13

| No. | Player | S | Pts | FG | 3FG | FT | OR | DR | TR | PF | A | TO | Blk | Stl | Min | +/- | |
|---------------|----------------------|---|-----------|-------------|------------|------------|----------|----------|----------|----------|----------|----------|----------|----------|-----------|-----|--|
| 01 | HITHE, CHRISTIAN | G | 0 | 0-1 | 0-0 | 0-0 | 1 | 0 | 1 | 0 | 0 | 0 | 0 | 0 | 7 | -2 | |
| 03 | LINNEY, MARIAH | G | 0 | 0-0 | 0-0 | 0-0 | 0 | 0 | 0 | 1 | 0 | 1 | 0 | 0 | 2 | -5 | |
| 05 | PHILLIPS, JADE | G | 4 | 2-3 | 0-0 | 0-0 | 0 | 2 | 2 | 0 | 1 | 0 | 1 | 0 | 10 | -2 | |
| 15 | MCMILLIAN, JADA | G | 3 | 1-1 | 0-0 | 1-1 | 0 | 1 | 1 | 1 | 2 | 2 | 0 | 0 | 8 | 3 | |
| 34 | PEARSON, DARA | F | 0 | 0-0 | 0-0 | 0-0 | 0 | 0 | 0 | 0 | 0 | 0 | 0 | 0 | 0 | 0 | |
| 02 | KONEK, CALI | G | 0 | 0-0 | 0-0 | 0-0 | 0 | 0 | 0 | 0 | 0 | 0 | 0 | 0 | 0 | 0 | |
| 11 | GREEN, RINNAH | G | 0 | 0-0 | 0-0 | 0-0 | 0 | 0 | 0 | 0 | 0 | 0 | 0 | 0 | 0 | 0 | |
| 13 | JETT-WILSON, OCTAVIA | G | 0 | 0-0 | 0-0 | 0-0 | 0 | 1 | 1 | 0 | 0 | 0 | 0 | 0 | 4 | -3 | |
| 14 | MOORE, MADDIE | F | 0 | 0-0 | 0-0 | 0-2 | 0 | 0 | 0 | 0 | 0 | 0 | 0 | 0 | 4 | -5 | |
| 20 | MCCULLOUGH, SIERRA | F | 0 | 0-0 | 0-0 | 0-0 | 0 | 0 | 0 | 0 | 0 | 0 | 0 | 0 | 0 | 0 | |
| 22 | HARLEY, LAUREN | G | 2 | 1-2 | 0-0 | 0-0 | 0 | 1 | 1 | 1 | 0 | 1 | 0 | 0 | 9 | 1 | |
| 40 | HARRIS, JAZMIN | C | 4 | 2-3 | 0-0 | 0-0 | 0 | 2 | 2 | 0 | 0 | 0 | 0 | 0 | 6 | 3 | |
| TEAM | | | | | | | 0 | 1 | 1 | 0 | 1 | | | | | | |
| TOTALS | | | 13 | 6-10 | 0-0 | 1-3 | 1 | 8 | 9 | 3 | 3 | 5 | 1 | 0 | 50 | | |

Shooting By Period

| Period | FG | FG% | 3FG | 3FG% | FT | FT% |
|----------|-------|-------|------|-------|-----|-------|
| 3rd Qtr | 5-14 | 36% | 1-4 | 25% | 0-1 | 00% |
| 4th Qtr | 3-18 | 17% | 0-7 | 00% | 0-0 | 0% |
| 2nd Half | 6-10 | 60% | 0-0 | 0% | 1-3 | 33% |
| 2nd Half | 8-32 | 25% | 1-11 | 09% | 0-1 | 00% |
| Game | 18-56 | 32.1% | 2-17 | 11.8% | 1-4 | 25.0% |

Deadball Rebounds: 1,0

Kentucky 15

| No. | Player | S | Pts | FG | 3FG | FT | OR | DR | TR | PF | A | TO | Blk | Stl | Min | +/- | |
|---------------|---------------------|---|-----------|-------------|------------|------------|----------|----------|----------|----------|----------|----------|----------|----------|-----------|-----|--|
| 01 | HAINES, SABRINA | G | 5 | 2-2 | 1-1 | 0-0 | 0 | 0 | 0 | 0 | 0 | 0 | 0 | 0 | 7 | 5 | |
| 03 | MCKINNEY, KEKE | F | 0 | 0-1 | 0-1 | 0-0 | 0 | 0 | 0 | 0 | 1 | 0 | 0 | 0 | 6 | 4 | |
| 10 | HOWARD, RHYNE | G | 6 | 2-4 | 0-1 | 2-3 | 0 | 1 | 1 | 0 | 0 | 0 | 0 | 1 | 10 | 2 | |
| 12 | PASCHAL, AMANDA | G | 0 | 0-1 | 0-0 | 0-0 | 1 | 0 | 1 | 0 | 1 | 0 | 0 | 0 | 4 | 4 | |
| 14 | WYATT, TATYANA | F | 2 | 1-2 | 0-0 | 0-0 | 0 | 0 | 0 | 2 | 0 | 0 | 0 | 0 | 4 | 5 | |
| 05 | GREEN, BLAIR | G | 0 | 0-0 | 0-0 | 0-0 | 0 | 0 | 0 | 0 | 0 | 0 | 0 | 0 | 4 | -3 | |
| 21 | ANYAGALIGBO, OGECHI | F | 0 | 0-2 | 0-0 | 0-0 | 0 | 2 | 2 | 0 | 0 | 0 | 0 | 0 | 6 | -3 | |
| 32 | ROPER, JAIDA | G | 2 | 1-2 | 0-1 | 0-0 | 0 | 0 | 0 | 0 | 0 | 1 | 0 | 0 | 6 | -2 | |
| 34 | KING, EMMA | G | 0 | 0-2 | 0-1 | 0-0 | 0 | 0 | 0 | 0 | 0 | 0 | 0 | 0 | 4 | -2 | |
| 44 | COLE, NAE NAE | C | 0 | 0-0 | 0-0 | 0-0 | 0 | 0 | 0 | 0 | 0 | 0 | 0 | 0 | 0 | 0 | |
| TEAM | | | | | | | 1 | 1 | 2 | 0 | 0 | | | | | | |
| TOTALS | | | 15 | 6-16 | 1-5 | 2-3 | 2 | 4 | 6 | 2 | 2 | 1 | 0 | 1 | 50 | | |

Shooting By Period

| Period | FG | FG% | 3FG | 3FG% | FT | FT% |
|----------|-------|-------|-------|-------|-------|-------|
| 3rd Qtr | 6-13 | 46% | 1-2 | 50% | 5-5 | 100% |
| 4th Qtr | 7-17 | 41% | 3-8 | 38% | 7-10 | 70% |
| 2nd Half | 6-16 | 38% | 1-5 | 20% | 2-3 | 67% |
| 2nd Half | 13-30 | 43% | 4-10 | 40% | 12-15 | 80% |
| Game | 29-62 | 46.8% | 10-22 | 45.5% | 18-23 | 78.3% |

Deadball Rebounds: 2,1

Game Notes:

Officials: Brian Hall, Meadow Overstreet, Karleena Tobin
Attendance: 4646

Start Time: 11:02 AM ET
End Time: 12:48 PM ET
Game Duration: 1:45

| Score | 1st | 2nd | 3rd | 4th | TOT |
|-------|-----|-----|-----|-----|-----------|
| CHA | 9 | 13 | 11 | 6 | 39 |
| UK | 29 | 15 | 18 | 24 | 86 |

| Points from (This Period) | CHA | UK |
|---------------------------|-----|----|
| In the Paint | 12 | 6 |
| Off Turns | 2 | 4 |
| 2nd Chance | 0 | 0 |
| Fast Break | 0 | 2 |
| Bench | 6 | 2 |

Official By-By-Play
Charlotte vs Kentucky
Second Quarter
December 04, 2019 at Memorial Coliseum - Lexington



Period 2

Starters:

Charlotte: 1 HITHE, CHRISTIAN (G); 3 LINNEY, MARIAH (G); 5 PHILLIPS, JADE (G); 15 MCMILLIAN, JADA (G); 34 PEARSON, DARA (F);
Kentucky: 1 HAINES, SABRINA (G); 3 MCKINNEY, KEKE (F); 10 HOWARD, RHYNE (G); 12 PASCHAL, AMANDA (G); 14 WYATT, TATYANA (F);

| Time | VISITORS: Charlotte | Score | Margin | HOME: Kentucky |
|-------|--|-------|--------|---------------------------------------|
| 10:00 | | | | SUB OUT: GREEN, BLAIR |
| 10:00 | | | | SUB IN: MCKINNEY, KEKE |
| 10:00 | SUB OUT: MCMILLIAN, JADA | | | |
| 10:00 | SUB IN: HITHE, CHRISTIAN | | | |
| 09:48 | | 32-9 | H 23 | GOOD! 3PTR by HAINES, SABRINA |
| 09:48 | | | | ASSIST by PASCHAL, AMANDA |
| 09:11 | TURNOVER (SHOTCLOCK) by TEAM | | | |
| 09:11 | SUB OUT: JETT-WILSON, OCTAVIA | | | |
| 09:11 | SUB IN: HARLEY, LAUREN | | | |
| 08:59 | | | | MISSED 3PTR by HOWARD, RHYNE |
| 08:56 | REBOUND (DEF) by HARLEY, LAUREN | | | |
| 08:46 | | | | FOUL (PERSONAL) by WYATT, TATYANA |
| 08:46 | MISSED FT by MOORE, MADDIE | | | |
| 08:46 | REBOUND (OFF) by TEAM | | | |
| 08:46 | MISSED FT by MOORE, MADDIE | | | |
| 08:45 | | | | REBOUND (DEF) by TEAM |
| 08:26 | | 34-9 | H 25 | GOOD! JUMPER by WYATT, TATYANA [PNT] |
| 08:26 | | | | ASSIST by MCKINNEY, KEKE |
| 07:55 | FOUL (OFF) by LINNEY, MARIAH | | | |
| 07:55 | TURNOVER (OFFENSIVE) by LINNEY, MARIAH | | | |
| 07:55 | SUB OUT: LINNEY, MARIAH | | | |
| 07:55 | SUB IN: MCMILLIAN, JADA | | | |
| 07:32 | | 36-9 | H 27 | GOOD! LAYUP by HOWARD, RHYNE [PNT] |
| 07:13 | TURNOVER (BADPASS) by MCMILLIAN, JADA | | | |
| 06:57 | | | | MISSED JUMPER by PASCHAL, AMANDA |
| 06:54 | | | | REBOUND (OFF) by PASCHAL, AMANDA |
| 06:51 | | | | MISSED LAYUP by WYATT, TATYANA |
| 06:48 | REBOUND (DEF) by PHILLIPS, JADE | | | |
| 06:26 | GOOD! LAYUP by MCMILLIAN, JADA [PNT] | 36-11 | H 25 | |
| 06:26 | | | | FOUL (PERSONAL) by WYATT, TATYANA |
| 06:26 | | | | SUB OUT: HAINES, SABRINA |
| 06:26 | | | | SUB OUT: WYATT, TATYANA |
| 06:26 | | | | SUB IN: GREEN, BLAIR |
| 06:26 | | | | SUB IN: ANYAGALIGBO, OGECHI |
| 06:26 | SUB OUT: MOORE, MADDIE | | | |
| 06:26 | SUB IN: HARRIS, JAZMIN | | | |
| 06:26 | GOOD! FT by MCMILLIAN, JADA | 36-12 | H 24 | |
| 06:26 | | | | SUB OUT: PASCHAL, AMANDA |
| 06:26 | | | | SUB IN: ROPER, JAIDA |
| 05:58 | | | | TURNOVER (LOSTBALL) by ROPER, JAIDA |
| 05:47 | GOOD! JUMPER by HARRIS, JAZMIN [PNT] | 36-14 | H 22 | |
| 05:47 | ASSIST by MCMILLIAN, JADA | | | |
| 05:38 | | 38-14 | H 24 | GOOD! JUMPER by ROPER, JAIDA |
| 05:24 | FOUL (OFF) by HARLEY, LAUREN | | | |
| 05:24 | TURNOVER (OFFENSIVE) by HARLEY, LAUREN | | | |
| 05:04 | | | | MISSED JUMPER by ANYAGALIGBO, OGECHI |
| 04:59 | REBOUND (DEF) by TEAM | | | |
| 04:59 | | | | SUB OUT: MCKINNEY, KEKE |
| 04:59 | | | | SUB IN: KING, EMMA |
| 04:31 | MISSED LAYUP by HARRIS, JAZMIN | | | |
| 04:28 | REBOUND (OFF) by HITHE, CHRISTIAN | | | |
| 04:17 | MISSED JUMPER by HITHE, CHRISTIAN | | | |
| 04:14 | | | | REBOUND (DEF) by HOWARD, RHYNE |
| 03:47 | | | | MISSED 3PTR by KING, EMMA |
| 03:44 | REBOUND (DEF) by HARRIS, JAZMIN | | | |
| 03:38 | GOOD! LAYUP by HARLEY, LAUREN | 38-16 | H 22 | |
| 03:38 | ASSIST by PHILLIPS, JADE | | | |
| 03:15 | | | | MISSED JUMPER by KING, EMMA |
| 03:15 | BLOCK by PHILLIPS, JADE | | | |
| 03:13 | | | | REBOUND (OFF) by TEAM |
| 03:13 | | | | SUB OUT: GREEN, BLAIR |
| 03:13 | | | | SUB IN: HAINES, SABRINA |
| 03:13 | SUB OUT: HITHE, CHRISTIAN | | | |
| 03:13 | SUB IN: JETT-WILSON, OCTAVIA | | | |
| 03:06 | | | | MISSED 3PTR by ROPER, JAIDA |
| 03:03 | REBOUND (DEF) by MCMILLIAN, JADA | | | |
| 03:00 | TURNOVER (LOSTBALL) by MCMILLIAN, JADA | | | |
| 03:00 | | | | STEAL by HOWARD, RHYNE |
| 02:56 | | 40-16 | H 24 | GOOD! LAYUP by HOWARD, RHYNE [FB/PNT] |

| Time | VISITORS: Charlotte | Score | Margin | HOME: Kentucky |
|-------|---------------------------------------|-------|--------|--------------------------------------|
| 02:44 | MISSED JUMPER by HARLEY, LAUREN | | | |
| 02:41 | | | | REBOUND (DEF) by ANYAGALIGBO, OGECHI |
| 02:21 | | 42-16 | H 26 | GOOD! JUMPER by HAINES, SABRINA |
| 02:01 | GOOD! JUMPER by HARRIS, JAZMIN [PNT] | 42-18 | H 24 | |
| 02:01 | ASSIST by MCMILLIAN, JADA | | | |
| 01:39 | | | | MISSED JUMPER by ANYAGALIGBO, OGECHI |
| 01:36 | REBOUND (DEF) by JETT-WILSON, OCTAVIA | | | |
| 01:30 | MISSED JUMPER by PHILLIPS, JADE | | | |
| 01:27 | | | | REBOUND (DEF) by ANYAGALIGBO, OGECHI |
| 01:13 | | | | MISSED LAYUP by HOWARD, RHYNE |
| 01:10 | REBOUND (DEF) by HARRIS, JAZMIN | | | |
| 00:51 | GOOD! JUMPER by PHILLIPS, JADE [PNT] | 42-20 | H 22 | |
| 00:47 | | | | TIMEOUT 30SEC |
| 00:47 | | | | SUB OUT: ANYAGALIGBO, OGECHI |
| 00:47 | | | | SUB OUT: KING, EMMA |
| 00:47 | | | | SUB IN: MCKINNEY, KEKE |
| 00:47 | | | | SUB IN: GREEN, BLAIR |
| 00:37 | | | | MISSED 3PTR by MCKINNEY, KEKE |
| 00:34 | REBOUND (DEF) by PHILLIPS, JADE | | | |
| 00:30 | GOOD! JUMPER by PHILLIPS, JADE [PNT] | 42-22 | H 20 | |
| 00:00 | FOUL (PERSONAL) by MCMILLIAN, JADA | | | |
| 00:00 | | | | MISSED FT by HOWARD, RHYNE |
| 00:00 | | | | REBOUND (OFF) by TEAM |
| 00:00 | | 43-22 | H 21 | GOOD! FT by HOWARD, RHYNE |
| 00:00 | | 44-22 | H 22 | GOOD! FT by HOWARD, RHYNE |

Charlotte 22, Kentucky 44

| Points from (This Period) | CHA | UK |
|---------------------------|-----|----|
| In the Paint | 12 | 6 |
| Off Turns | 2 | 4 |
| 2nd Chance | 0 | 0 |
| Fast Break | 0 | 2 |
| Bench | 6 | 2 |

Official Box Score
Charlotte vs Kentucky
Second Half Statistics Only
December 04, 2019 at Memorial Coliseum - Lexington



Charlotte 17

| No. | Player | S | Pts | FG | 3FG | FT | OR | DR | TR | PF | A | TO | Blk | Stl | Min | +/- |
|-----|----------------------|---|-----------|-------------|-------------|------------|----------|-----------|-----------|-----------|----------|-----------|----------|----------|------------|-----|
| 01 | HITHE, CHRISTIAN | G | 0 | 0-1 | 0-0 | 0-0 | 1 | 0 | 1 | 1 | 0 | 1 | 0 | 0 | 7 | -11 |
| 02 | KONEK, CALI | G | 0 | 0-2 | 0-2 | 0-0 | 0 | 0 | 0 | 0 | 0 | 0 | 0 | 0 | 4 | -11 |
| 03 | LINNEY, MARIAH | G | 3 | 1-8 | 1-5 | 0-0 | 2 | 4 | 6 | 2 | 2 | 3 | 0 | 1 | 16 | -14 |
| 05 | PHILLIPS, JADE | G | 0 | 0-1 | 0-0 | 0-0 | 0 | 2 | 2 | 0 | 1 | 2 | 0 | 1 | 9 | -1 |
| 11 | GREEN, RINNAH | G | 0 | 0-3 | 0-2 | 0-0 | 0 | 2 | 2 | 2 | 0 | 3 | 0 | 1 | 8 | -16 |
| 13 | JETT-WILSON, OCTAVIA | G | 4 | 2-4 | 0-1 | 0-1 | 0 | 0 | 0 | 1 | 1 | 0 | 0 | 0 | 13 | -14 |
| 14 | MOORE, MADDIE | F | 2 | 1-5 | 0-1 | 0-0 | 3 | 1 | 4 | 2 | 0 | 0 | 1 | 0 | 13 | -25 |
| 15 | MCMILLIAN, JADA | G | 0 | 0-0 | 0-0 | 0-0 | 0 | 0 | 0 | 1 | 0 | 1 | 0 | 0 | 2 | -2 |
| 20 | MCCULLOUGH, SIERRA | F | 4 | 2-3 | 0-0 | 0-0 | 0 | 2 | 2 | 3 | 1 | 1 | 0 | 0 | 8 | -17 |
| 22 | HARLEY, LAUREN | G | 2 | 1-1 | 0-0 | 0-0 | 0 | 2 | 2 | 0 | 1 | 1 | 0 | 1 | 10 | -7 |
| 34 | PEARSON, DARA | F | 0 | 0-0 | 0-0 | 0-0 | 0 | 0 | 0 | 0 | 0 | 0 | 1 | 0 | 5 | 0 |
| 40 | HARRIS, JAZMIN | C | 2 | 1-4 | 0-0 | 0-0 | 0 | 0 | 0 | 0 | 0 | 0 | 0 | 0 | 5 | -7 |
| | TEAM | | 0 | 0-0 | 0-0 | 0-0 | 0 | 0 | 0 | 0 | 0 | 0 | 0 | 0 | 0 | 0 |
| | TOTALS | | 17 | 8-32 | 1-11 | 0-1 | 6 | 13 | 19 | 12 | 6 | 12 | 2 | 4 | 100 | |

Shooting By Period

| Period | FG | FG% | 3FG | 3FG% | FT | FT% |
|----------|-------|-------|------|-------|-----|-------|
| 3rd Qtr | 5-14 | 36% | 1-4 | 25% | 0-1 | 00% |
| 4th Qtr | 3-18 | 17% | 0-7 | 00% | 0-0 | 0% |
| 2nd Half | 8-32 | 25% | 1-11 | 09% | 0-1 | 00% |
| Game | 18-56 | 32.1% | 2-17 | 11.8% | 1-4 | 25.0% |

Deadball Rebounds: 1,0
Last FG Half: CHA 4th-02:18

Kentucky 42

| No. | Player | S | Pts | FG | 3FG | FT | OR | DR | TR | PF | A | TO | Blk | Stl | Min | +/- |
|-----|---------------------|---|-----------|--------------|-------------|--------------|----------|-----------|-----------|----------|----------|----------|----------|----------|------------|-----|
| 01 | HAINES, SABRINA | G | 8 | 2-5 | 1-2 | 3-5 | 1 | 4 | 5 | 0 | 2 | 0 | 0 | 2 | 17 | 22 |
| 03 | MCKINNEY, KEKE | F | 0 | 0-1 | 0-0 | 0-0 | 0 | 1 | 1 | 0 | 0 | 2 | 0 | 0 | 11 | 12 |
| 05 | GREEN, BLAIR | G | 5 | 1-5 | 1-2 | 2-2 | 1 | 1 | 2 | 1 | 1 | 1 | 0 | 1 | 11 | 17 |
| 10 | HOWARD, RHYNE | G | 10 | 4-9 | 0-3 | 2-2 | 2 | 3 | 5 | 0 | 1 | 1 | 0 | 3 | 14 | 10 |
| 12 | PASCHAL, AMANDA | G | 2 | 1-2 | 0-0 | 0-0 | 0 | 4 | 4 | 1 | 1 | 0 | 1 | 0 | 12 | 9 |
| 14 | WYATT, TATYANA | F | 2 | 1-3 | 0-0 | 0-0 | 0 | 2 | 2 | 0 | 0 | 0 | 0 | 0 | 9 | 3 |
| 21 | ANYAGALIGBO, OGECHI | F | 2 | 1-1 | 0-0 | 0-0 | 1 | 1 | 2 | 0 | 0 | 0 | 1 | 0 | 5 | 10 |
| 32 | ROPER, JAIDA | G | 8 | 1-2 | 1-2 | 5-6 | 0 | 1 | 1 | 0 | 2 | 0 | 0 | 0 | 13 | 22 |
| 34 | KING, EMMA | G | 3 | 1-1 | 1-1 | 0-0 | 0 | 0 | 0 | 0 | 0 | 0 | 0 | 0 | 3 | 8 |
| 44 | COLE, NAE NAE | C | 2 | 1-1 | 0-0 | 0-0 | 1 | 0 | 1 | 0 | 0 | 0 | 0 | 1 | 6 | 12 |
| | TEAM | | 0 | 0-0 | 0-0 | 0-0 | 0 | 1 | 1 | 0 | 0 | 2 | 0 | 0 | 0 | 0 |
| | TOTALS | | 42 | 13-30 | 4-10 | 12-15 | 6 | 18 | 24 | 2 | 7 | 6 | 2 | 7 | 100 | |

Shooting By Period

| Period | FG | FG% | 3FG | 3FG% | FT | FT% |
|----------|-------|-------|-------|-------|-------|-------|
| 3rd Qtr | 6-13 | 46% | 1-2 | 50% | 5-5 | 100% |
| 4th Qtr | 7-17 | 41% | 3-8 | 38% | 7-10 | 70% |
| 2nd Half | 13-30 | 43% | 4-10 | 40% | 12-15 | 80% |
| Game | 29-62 | 46.8% | 10-22 | 45.5% | 18-23 | 78.3% |

Deadball Rebounds: 2,1
Last FG Half: UK 4th-00:10

Game Notes:

Officials: Brian Hall, Meadow Overstreet, Karleena Tobin
 Attendance: 4646

Start Time: 11:02 AM ET
 End Time: 12:48 PM ET
 Game Duration: 1:45

| Score | 1st | 2nd | 3rd | 4th | TOT |
|-------|-----|-----|-----|-----|-----------|
| CHA | 9 | 13 | 11 | 6 | 39 |
| UK | 29 | 15 | 18 | 24 | 86 |

| Points from (This Period) | CHA | UK |
|---------------------------|-----|----|
| In the Paint | 8 | 14 |
| Off Turns | 4 | 10 |
| 2nd Chance | 0 | 9 |
| Fast Break | 8 | 2 |
| Bench | 14 | 20 |

Official Box Score
Charlotte vs Kentucky
Third Quarter Statistics Only
December 04, 2019 at Memorial Coliseum - Lexington



Charlotte 17

| No. | Player | S | Pts | FG | 3FG | FT | OR | DR | TR | PF | A | TO | Blk | Stl | Min | +/- |
|---------------|----------------------|---|-----------|-------------|------------|------------|----------|----------|----------|----------|----------|----------|----------|----------|-----------|-----|
| 01 | HITHE, CHRISTIAN | G | 0 | 0-1 | 0-0 | 0-0 | 1 | 0 | 1 | 0 | 0 | 1 | 0 | 0 | 5 | -9 |
| 03 | LINNEY, MARIAH | G | 3 | 1-6 | 1-4 | 0-0 | 1 | 2 | 3 | 1 | 1 | 2 | 0 | 0 | 10 | -7 |
| 05 | PHILLIPS, JADE | G | 0 | 0-0 | 0-0 | 0-0 | 0 | 2 | 2 | 0 | 1 | 2 | 0 | 1 | 7 | 0 |
| 15 | MCMILLIAN, JADA | G | 0 | 0-0 | 0-0 | 0-0 | 0 | 0 | 0 | 1 | 0 | 1 | 0 | 0 | 2 | -2 |
| 34 | PEARSON, DARA | F | 0 | 0-0 | 0-0 | 0-0 | 0 | 0 | 0 | 0 | 0 | 0 | 1 | 0 | 5 | 0 |
| 02 | KONEK, CALI | G | 0 | 0-0 | 0-0 | 0-0 | 0 | 0 | 0 | 0 | 0 | 0 | 0 | 0 | 0 | 0 |
| 11 | GREEN, RINNAH | G | 0 | 0-0 | 0-0 | 0-0 | 0 | 0 | 0 | 0 | 0 | 0 | 0 | 0 | 0 | 0 |
| 13 | JETT-WILSON, OCTAVIA | G | 2 | 1-1 | 0-0 | 0-1 | 0 | 0 | 0 | 1 | 1 | 0 | 0 | 0 | 5 | 2 |
| 14 | MOORE, MADDIE | F | 2 | 1-1 | 0-0 | 0-0 | 0 | 0 | 0 | 1 | 0 | 0 | 0 | 0 | 3 | -7 |
| 20 | MCCULLOUGH, SIERRA | F | 0 | 0-0 | 0-0 | 0-0 | 0 | 0 | 0 | 0 | 0 | 0 | 0 | 0 | 0 | 0 |
| 22 | HARLEY, LAUREN | G | 2 | 1-1 | 0-0 | 0-0 | 0 | 1 | 1 | 0 | 1 | 0 | 0 | 1 | 8 | -5 |
| 40 | HARRIS, JAZMIN | C | 2 | 1-4 | 0-0 | 0-0 | 0 | 0 | 0 | 0 | 0 | 0 | 0 | 0 | 5 | -7 |
| TEAM | | | | | | | 0 | 0 | 0 | 0 | 0 | 0 | | | | |
| TOTALS | | | 11 | 5-14 | 1-4 | 0-1 | 2 | 5 | 7 | 4 | 4 | 6 | 1 | 2 | 50 | |

Shooting By Period

| Period | FG | FG% | 3FG | 3FG% | FT | FT% |
|----------|-------|-------|------|-------|-----|-------|
| 2nd Half | 0-0 | 0% | 0-0 | 0% | 0-0 | 0% |
| Game | 18-56 | 32.1% | 2-17 | 11.8% | 1-4 | 25.0% |

Deadball Rebounds: 1,0

Kentucky 42

| No. | Player | S | Pts | FG | 3FG | FT | OR | DR | TR | PF | A | TO | Blk | Stl | Min | +/- |
|---------------|---------------------|---|-----------|-------------|------------|------------|----------|----------|-----------|----------|----------|----------|----------|----------|-----------|-----|
| 01 | HAINES, SABRINA | G | 2 | 1-1 | 0-0 | 0-0 | 0 | 1 | 1 | 0 | 1 | 0 | 0 | 2 | 7 | 4 |
| 03 | MCKINNEY, KEKE | F | 0 | 0-1 | 0-0 | 0-0 | 0 | 1 | 1 | 0 | 0 | 1 | 0 | 0 | 8 | 4 |
| 10 | HOWARD, RHYNE | G | 3 | 1-3 | 0-0 | 1-1 | 1 | 1 | 2 | 0 | 1 | 1 | 0 | 1 | 7 | 0 |
| 12 | PASCHAL, AMANDA | G | 2 | 1-2 | 0-0 | 0-0 | 0 | 1 | 1 | 1 | 0 | 0 | 0 | 0 | 7 | 0 |
| 14 | WYATT, TATYANA | F | 2 | 1-2 | 0-0 | 0-0 | 0 | 1 | 1 | 0 | 0 | 0 | 0 | 0 | 5 | -3 |
| 05 | GREEN, BLAIR | G | 2 | 0-1 | 0-0 | 2-2 | 0 | 1 | 1 | 1 | 0 | 0 | 0 | 1 | 5 | 10 |
| 21 | ANYAGALIGBO, OGECHI | F | 2 | 1-1 | 0-0 | 0-0 | 1 | 1 | 2 | 0 | 0 | 0 | 1 | 0 | 5 | 10 |
| 32 | ROPER, JAIDA | G | 5 | 1-2 | 1-2 | 2-2 | 0 | 0 | 0 | 0 | 1 | 0 | 0 | 0 | 6 | 10 |
| 34 | KING, EMMA | G | 0 | 0-0 | 0-0 | 0-0 | 0 | 0 | 0 | 0 | 0 | 0 | 0 | 0 | 0 | 0 |
| 44 | COLE, NAE NAE | C | 0 | 0-0 | 0-0 | 0-0 | 0 | 0 | 0 | 0 | 0 | 0 | 0 | 0 | 0 | 0 |
| TEAM | | | | | | | 0 | 1 | 1 | 0 | 2 | | | | | |
| TOTALS | | | 18 | 6-13 | 1-2 | 5-5 | 2 | 8 | 10 | 2 | 3 | 4 | 1 | 4 | 50 | |

Shooting By Period

| Period | FG | FG% | 3FG | 3FG% | FT | FT% |
|----------|-------|-------|-------|-------|-------|-------|
| 2nd Half | 0-0 | 0% | 0-0 | 0% | 0-0 | 0% |
| Game | 29-62 | 46.8% | 10-22 | 45.5% | 18-23 | 78.3% |

Deadball Rebounds: 2,1

Game Notes:

Officials: **Brian Hall, Meadow Overstreet, Karleena Tobin**
 Attendance: **4646**

Start Time: **11:02 AM ET**
 End Time: **12:48 PM ET**
 Game Duration: **1:45**

| Score | 1st | 2nd | 3rd | 4th | TOT |
|-------|-----|-----|-----|-----|-----------|
| CHA | 9 | 13 | 11 | 6 | 39 |
| UK | 29 | 15 | 18 | 24 | 86 |

| Points from (This Period) | CHA | UK |
|---------------------------|-----|----|
| In the Paint | 6 | 8 |
| Off Turns | 4 | 5 |
| 2nd Chance | 0 | 5 |
| Fast Break | 6 | 0 |
| Bench | 8 | 9 |

**Official Play-By-Play
Charlotte vs Kentucky
Third Quarter
December 04, 2019 at Memorial Coliseum - Lexington**



Period 3

Starters:

Charlotte: 1 HITHE, CHRISTIAN (G); 3 LINNEY, MARIAH (G); 5 PHILLIPS, JADE (G); 15 MCMILLIAN, JADA (G); 34 PEARSON, DARA (F);

Kentucky: 1 HAINES, SABRINA (G); 3 MCKINNEY, KEKE (F); 10 HOWARD, RHYNE (G); 12 PASCHAL, AMANDA (G); 14 WYATT, TATYANA (F);

| Time | VISITORS: Charlotte | Score | Margin | HOME: Kentucky |
|-------|--|-------|--------|--------------------------------------|
| 10:00 | | | | SUB OUT: GREEN, BLAIR |
| 10:00 | | | | SUB OUT: ROPER, JAIDA |
| 10:00 | | | | SUB IN: PASCHAL, AMANDA |
| 10:00 | | | | SUB IN: WYATT, TATYANA |
| 10:00 | SUB OUT: JETT-WILSON, OCTAVIA | | | |
| 10:00 | SUB OUT: HARLEY, LAUREN | | | |
| 10:00 | SUB OUT: HARRIS, JAZMIN | | | |
| 10:00 | SUB IN: HITHE, CHRISTIAN | | | |
| 10:00 | SUB IN: LINNEY, MARIAH | | | |
| 10:00 | SUB IN: PEARSON, DARA | | | |
| 09:48 | MISSED 3PTR by LINNEY, MARIAH | | | |
| 09:44 | | | | REBOUND (DEF) by MCKINNEY, KEKE |
| 09:32 | | 46-22 | H 24 | GOOD! JUMPER by WYATT, TATYANA [PNT] |
| 09:32 | | | | ASSIST by HOWARD, RHYNE |
| 09:24 | TURNOVER (BADPASS) by PHILLIPS, JADE | | | |
| 09:24 | | | | STEAL by HOWARD, RHYNE |
| 09:20 | | | | MISSED JUMPER by HOWARD, RHYNE |
| 09:16 | REBOUND (DEF) by PHILLIPS, JADE | | | |
| 09:15 | TURNOVER (BADPASS) by PHILLIPS, JADE | | | |
| 09:15 | | | | STEAL by HAINES, SABRINA |
| 08:49 | | | | MISSED JUMPER by MCKINNEY, KEKE |
| 08:45 | REBOUND (DEF) by LINNEY, MARIAH | | | |
| 08:31 | TURNOVER (BADPASS) by HITHE, CHRISTIAN | | | |
| 08:28 | | | | MISSED LAYUP by PASCHAL, AMANDA |
| 08:28 | BLOCK by PEARSON, DARA | | | |
| 08:22 | REBOUND (DEF) by LINNEY, MARIAH | | | |
| 08:20 | FOUL (OFF) by MCMILLIAN, JADA | | | |
| 08:20 | TURNOVER (OFFENSIVE) by MCMILLIAN, JADA | | | |
| 08:20 | SUB OUT: HITHE, CHRISTIAN | | | |
| 08:20 | SUB OUT: MCMILLIAN, JADA | | | |
| 08:20 | SUB IN: JETT-WILSON, OCTAVIA | | | |
| 08:20 | SUB IN: HARLEY, LAUREN | | | |
| 08:07 | | | | TURNOVER (BADPASS) by MCKINNEY, KEKE |
| 08:07 | STEAL by PHILLIPS, JADE | | | |
| 08:01 | GOOD! LAYUP by HARLEY, LAUREN [FB/PNT] | 46-24 | H 22 | |
| 08:01 | ASSIST by JETT-WILSON, OCTAVIA | | | |
| 07:27 | | | | TURNOVER (SHOTCLOCK) by TEAM |
| 07:10 | MISSED 3PTR by LINNEY, MARIAH | | | |
| 07:07 | | | | REBOUND (DEF) by TEAM |
| 06:47 | | | | MISSED JUMPER by WYATT, TATYANA |
| 06:44 | REBOUND (DEF) by HARLEY, LAUREN | | | |
| 06:23 | GOOD! 3PTR by LINNEY, MARIAH | 46-27 | H 19 | |
| 06:23 | ASSIST by HARLEY, LAUREN | | | |
| 06:19 | | | | TIMEOUT 30SEC |
| 06:19 | | | | SUB OUT: HAINES, SABRINA |
| 06:19 | | | | SUB IN: ROPER, JAIDA |
| 06:19 | SUB OUT: PEARSON, DARA | | | |
| 06:19 | SUB IN: HARRIS, JAZMIN | | | |
| 06:03 | | 48-27 | H 21 | GOOD! LAYUP by PASCHAL, AMANDA [PNT] |
| 05:46 | MISSED JUMPER by HARRIS, JAZMIN | | | |
| 05:42 | | | | REBOUND (DEF) by PASCHAL, AMANDA |
| 05:19 | | | | MISSED JUMPER by HOWARD, RHYNE |
| 05:17 | REBOUND (DEF) by PHILLIPS, JADE | | | |
| 05:14 | GOOD! LAYUP by JETT-WILSON, OCTAVIA [FB/PNT] | 48-29 | H 19 | |
| 05:14 | ASSIST by PHILLIPS, JADE | | | |
| 05:14 | | | | FOUL (PERSONAL) by PASCHAL, AMANDA |
| 05:14 | | | | SUB OUT: MCKINNEY, KEKE |
| 05:14 | | | | SUB IN: GREEN, BLAIR |
| 05:14 | MISSED FT by JETT-WILSON, OCTAVIA | | | |
| 05:13 | | | | REBOUND (DEF) by WYATT, TATYANA |
| 04:50 | FOUL (PERSONAL) by JETT-WILSON, OCTAVIA | | | |
| 04:50 | | | | SUB OUT: WYATT, TATYANA |
| 04:50 | | | | SUB IN: ANYAGALIGBO, OGECHI |
| 04:50 | | 49-29 | H 20 | GOOD! FT by GREEN, BLAIR |
| 04:50 | | 50-29 | H 21 | GOOD! FT by GREEN, BLAIR |
| 04:39 | TURNOVER (BADPASS) by LINNEY, MARIAH | | | |
| 04:39 | | | | STEAL by GREEN, BLAIR |
| 04:29 | | | | MISSED LAYUP by GREEN, BLAIR |
| 04:25 | | | | REBOUND (OFF) by HOWARD, RHYNE |

| Time | VISITORS: Charlotte | Score | Margin | HOME: Kentucky |
|-------|---|-------|--------|--|
| 04:25 | | 52-29 | H 23 | GOOD! LAYUP by HOWARD, RHYNE |
| 04:25 | FOUL (PERSONAL) by LINNEY, MARIAH | | | |
| 04:25 | | 53-29 | H 24 | GOOD! FT by HOWARD, RHYNE |
| 04:03 | MISSED JUMPER by HARRIS, JAZMIN | | | |
| 04:03 | | | | BLOCK by ANYAGALIGBO, OGECHI |
| 03:58 | REBOUND (OFF) by LINNEY, MARIAH | | | |
| 03:56 | MISSED 3PTR by LINNEY, MARIAH | | | |
| 03:54 | | | | REBOUND (DEF) by HOWARD, RHYNE |
| 03:47 | | | | TURNOVER (LOSTBALL) by HOWARD, RHYNE |
| 03:47 | STEAL by HARLEY, LAUREN | | | |
| 03:39 | GOOD! JUMPER by HARRIS, JAZMIN [FB/PNT] | 53-31 | H 22 | |
| 03:06 | | | | TURNOVER (SHOTCLOCK) by TEAM |
| 03:06 | | | | SUB OUT: HOWARD, RHYNE |
| 03:06 | | | | SUB OUT: PASCHAL, AMANDA |
| 03:06 | | | | SUB IN: HAINES, SABRINA |
| 03:06 | | | | SUB IN: MCKINNEY, KEKE |
| 03:06 | SUB OUT: PHILLIPS, JADE | | | |
| 03:06 | SUB OUT: JETT-WILSON, OCTAVIA | | | |
| 03:06 | SUB IN: HITHE, CHRISTIAN | | | |
| 03:06 | SUB IN: MOORE, MADDIE | | | |
| 03:01 | MISSED JUMPER by LINNEY, MARIAH | | | |
| 02:59 | | | | REBOUND (DEF) by HAINES, SABRINA |
| 02:34 | | 55-31 | H 24 | GOOD! LAYUP by ANYAGALIGBO, OGECHI [PNT] |
| 02:34 | | | | ASSIST by ROPER, JAIDA |
| 02:21 | MISSED JUMPER by HARRIS, JAZMIN | | | |
| 02:18 | REBOUND (OFF) by HITHE, CHRISTIAN | | | |
| 02:00 | MISSED JUMPER by HITHE, CHRISTIAN | | | |
| 01:57 | | | | REBOUND (DEF) by ANYAGALIGBO, OGECHI |
| 01:33 | | | | MISSED 3PTR by ROPER, JAIDA |
| 01:29 | | | | REBOUND (OFF) by ANYAGALIGBO, OGECHI |
| 01:18 | | 57-31 | H 26 | GOOD! JUMPER by HAINES, SABRINA |
| 01:08 | TURNOVER (LOSTBALL) by LINNEY, MARIAH | | | |
| 01:08 | | | | STEAL by HAINES, SABRINA |
| 00:59 | FOUL (PERSONAL) by MOORE, MADDIE | | | |
| 00:59 | SUB OUT: HARRIS, JAZMIN | | | |
| 00:59 | SUB IN: PEARSON, DARA | | | |
| 00:59 | | 58-31 | H 27 | GOOD! FT by ROPER, JAIDA |
| 00:59 | | 59-31 | H 28 | GOOD! FT by ROPER, JAIDA |
| 00:46 | MISSED JUMPER by LINNEY, MARIAH | | | |
| 00:43 | | | | REBOUND (DEF) by GREEN, BLAIR |
| 00:23 | | 62-31 | H 31 | GOOD! 3PTR by ROPER, JAIDA |
| 00:23 | | | | ASSIST by HAINES, SABRINA |
| 00:05 | | | | FOUL (PERSONAL) by GREEN, BLAIR |
| 00:04 | GOOD! JUMPER by MOORE, MADDIE | 62-33 | H 29 | |
| 00:04 | ASSIST by LINNEY, MARIAH | | | |

Charlotte 33, Kentucky 62

| Points from (This Period) | CHA | UK |
|---------------------------|-----|----|
| In the Paint | 6 | 8 |
| Off Turns | 4 | 5 |
| 2nd Chance | 0 | 5 |
| Fast Break | 6 | 0 |
| Bench | 8 | 9 |

Official Box Score
Charlotte vs Kentucky
Fourth Quarter Statistics Only
December 04, 2019 at Memorial Coliseum - Lexington



Charlotte 6

| No. | Player | S | Pts | FG | 3FG | FT | OR | DR | TR | PF | A | TO | Blk | Stl | Min | +/- |
|-----|----------------------|---|----------|-------------|------------|------------|----------|----------|-----------|----------|----------|----------|----------|----------|-----------|-----|
| 01 | HITHE, CHRISTIAN | G | 0 | 0-0 | 0-0 | 0-0 | 0 | 0 | 0 | 1 | 0 | 0 | 0 | 0 | 2 | -2 |
| 03 | LINNEY, MARIAH | G | 0 | 0-2 | 0-1 | 0-0 | 1 | 2 | 3 | 1 | 1 | 1 | 0 | 1 | 6 | -7 |
| 05 | PHILLIPS, JADE | G | 0 | 0-1 | 0-0 | 0-0 | 0 | 0 | 0 | 0 | 0 | 0 | 0 | 0 | 2 | -1 |
| 15 | MCMILLIAN, JADA | G | 0 | 0-0 | 0-0 | 0-0 | 0 | 0 | 0 | 0 | 0 | 0 | 0 | 0 | 0 | 0 |
| 34 | PEARSON, DARA | F | 0 | 0-0 | 0-0 | 0-0 | 0 | 0 | 0 | 0 | 0 | 0 | 0 | 0 | 0 | 0 |
| 02 | KONEK, CALI | G | 0 | 0-2 | 0-2 | 0-0 | 0 | 0 | 0 | 0 | 0 | 0 | 0 | 0 | 4 | -11 |
| 11 | GREEN, RINNAH | G | 0 | 0-3 | 0-2 | 0-0 | 0 | 2 | 2 | 2 | 0 | 3 | 0 | 1 | 8 | -16 |
| 13 | JETT-WILSON, OCTAVIA | G | 2 | 1-3 | 0-1 | 0-0 | 0 | 0 | 0 | 0 | 0 | 0 | 0 | 0 | 8 | -16 |
| 14 | MOORE, MADDIE | F | 0 | 0-4 | 0-1 | 0-0 | 3 | 1 | 4 | 1 | 0 | 0 | 1 | 0 | 10 | -18 |
| 20 | MCCULLOUGH, SIERRA | F | 4 | 2-3 | 0-0 | 0-0 | 0 | 2 | 2 | 3 | 1 | 1 | 0 | 0 | 8 | -17 |
| 22 | HARLEY, LAUREN | G | 0 | 0-0 | 0-0 | 0-0 | 0 | 1 | 1 | 0 | 0 | 1 | 0 | 0 | 2 | -2 |
| 40 | HARRIS, JAZMIN | C | 0 | 0-0 | 0-0 | 0-0 | 0 | 0 | 0 | 0 | 0 | 0 | 0 | 0 | 0 | 0 |
| | TEAM | | | | | | 0 | 0 | 0 | 0 | 0 | 0 | | | | |
| | TOTALS | | 6 | 3-18 | 0-7 | 0-0 | 4 | 8 | 12 | 8 | 2 | 6 | 1 | 2 | 50 | |

Shooting By Period

| Period | FG | FG% | 3FG | 3FG% | FT | FT% | Deadball Rebounds: 1,0 |
|--------|-------|-------|------|-------|-----|-------|------------------------|
| Game | 18-56 | 32.1% | 2-17 | 11.8% | 1-4 | 25.0% | |

Kentucky 24

| No. | Player | S | Pts | FG | 3FG | FT | OR | DR | TR | PF | A | TO | Blk | Stl | Min | +/- |
|-----|---------------------|---|-----------|-------------|------------|-------------|----------|-----------|-----------|----------|----------|----------|----------|----------|-----------|-----|
| 01 | HAINES, SABRINA | G | 6 | 1-4 | 1-2 | 3-5 | 1 | 3 | 4 | 0 | 1 | 0 | 0 | 0 | 10 | 18 |
| 03 | MCKINNEY, KEKE | F | 0 | 0-0 | 0-0 | 0-0 | 0 | 0 | 0 | 0 | 0 | 1 | 0 | 0 | 3 | 8 |
| 10 | HOWARD, RHYNE | G | 7 | 3-6 | 0-3 | 1-1 | 1 | 2 | 3 | 0 | 0 | 0 | 0 | 2 | 7 | 10 |
| 12 | PASCHAL, AMANDA | G | 0 | 0-0 | 0-0 | 0-0 | 0 | 3 | 3 | 0 | 1 | 0 | 1 | 0 | 5 | 9 |
| 14 | WYATT, TATYANA | F | 0 | 0-1 | 0-0 | 0-0 | 0 | 1 | 1 | 0 | 0 | 0 | 0 | 0 | 4 | 6 |
| 05 | GREEN, BLAIR | G | 3 | 1-4 | 1-2 | 0-0 | 1 | 0 | 1 | 0 | 1 | 1 | 0 | 0 | 6 | 7 |
| 21 | ANYAGALIGBO, OGECHI | F | 0 | 0-0 | 0-0 | 0-0 | 0 | 0 | 0 | 0 | 0 | 0 | 0 | 0 | 0 | 0 |
| 32 | ROPER, JAIDA | G | 3 | 0-0 | 0-0 | 3-4 | 0 | 1 | 1 | 0 | 1 | 0 | 0 | 0 | 7 | 12 |
| 34 | KING, EMMA | G | 3 | 1-1 | 1-1 | 0-0 | 0 | 0 | 0 | 0 | 0 | 0 | 0 | 0 | 3 | 8 |
| 44 | COLE, NAE NAE | C | 2 | 1-1 | 0-0 | 0-0 | 1 | 0 | 1 | 0 | 0 | 0 | 0 | 1 | 6 | 12 |
| | TEAM | | | | | | 0 | 0 | 0 | 0 | 0 | 0 | | | | |
| | TOTALS | | 24 | 7-17 | 3-8 | 7-10 | 4 | 10 | 14 | 0 | 4 | 2 | 1 | 3 | 50 | |

Shooting By Period

| Period | FG | FG% | 3FG | 3FG% | FT | FT% | Deadball Rebounds: 2,1 |
|--------|-------|-------|-------|-------|-------|-------|------------------------|
| Game | 29-62 | 46.8% | 10-22 | 45.5% | 18-23 | 78.3% | |

Game Notes:

Officials: Brian Hall, Meadow Overstreet, Karleena Tobin
 Attendance: 4646

Start Time: 11:02 AM ET
 End Time: 12:48 PM ET
 Game Duration: 1:45

| Score | 1st | 2nd | 3rd | 4th | TOT |
|-------|-----|-----|-----|-----|-----------|
| CHA | 9 | 13 | 11 | 6 | 39 |
| UK | 29 | 15 | 18 | 24 | 86 |

| Points from (This Period) | CHA | UK |
|---------------------------|-----|----|
| In the Paint | 2 | 6 |
| Off Turns | 0 | 5 |
| 2nd Chance | 0 | 4 |
| Fast Break | 2 | 2 |
| Bench | 6 | 11 |

Official Play-By-Play
Charlotte vs Kentucky
Fourth Quarter
December 04, 2019 at Memorial Coliseum - Lexington



Period 4

Starters:

Charlotte: 1 HITHE, CHRISTIAN (G); 3 LINNEY, MARIAH (G); 5 PHILLIPS, JADE (G); 15 MCMILLIAN, JADA (G); 34 PEARSON, DARA (F);
Kentucky: 1 HAINES, SABRINA (G); 3 MCKINNEY, KEKE (F); 10 HOWARD, RHYNE (G); 12 PASCHAL, AMANDA (G); 14 WYATT, TATYANA (F);

| Time | VISITORS: Charlotte | Score | Margin | HOME: Kentucky |
|-------|---|-------|--------|-------------------------------------|
| 10:00 | | | | SUB OUT: MCKINNEY, KEKE |
| 10:00 | | | | SUB OUT: ANYAGALIGBO, OGECHI |
| 10:00 | | | | SUB IN: HOWARD, RHYNE |
| 10:00 | | | | SUB IN: WYATT, TATYANA |
| 10:00 | SUB OUT: PEARSON, DARA | | | |
| 10:00 | SUB IN: MCCULLOUGH, SIERRA | | | |
| 09:43 | | | | MISSED JUMPER by WYATT, TATYANA |
| 09:41 | REBOUND (DEF) by MCCULLOUGH, SIERRA | | | |
| 09:22 | MISSED 3PTR by LINNEY, MARIAH | | | |
| 09:19 | | | | REBOUND (DEF) by WYATT, TATYANA |
| 08:56 | | | | MISSED 3PTR by HOWARD, RHYNE |
| 08:53 | REBOUND (DEF) by HARLEY, LAUREN | | | |
| 08:49 | TURNOVER (BADPASS) by HARLEY, LAUREN | | | |
| 08:49 | | | | STEAL by HOWARD, RHYNE |
| 08:29 | | 64-33 | H 31 | GOOD! JUMPER by HOWARD, RHYNE |
| 08:29 | | | | ASSIST by GREEN, BLAIR |
| 08:11 | MISSED JUMPER by MCCULLOUGH, SIERRA | | | |
| 08:08 | | | | REBOUND (DEF) by HOWARD, RHYNE |
| 08:08 | SUB OUT: HARLEY, LAUREN | | | |
| 08:08 | SUB IN: JETT-WILSON, OCTAVIA | | | |
| 07:56 | FOUL (PERSONAL) by HITHE, CHRISTIAN | | | |
| 07:56 | SUB OUT: HITHE, CHRISTIAN | | | |
| 07:56 | SUB IN: GREEN, RINNAH | | | |
| 07:56 | | | | MISSED FT by HAINES, SABRINA |
| 07:56 | | | | REBOUND (OFF) by TEAM |
| 07:56 | | 65-33 | H 32 | GOOD! FT by HAINES, SABRINA |
| 07:56 | | | | MISSED FT by HAINES, SABRINA |
| 07:56 | REBOUND (DEF) by LINNEY, MARIAH | | | |
| 07:40 | MISSED JUMPER by MOORE, MADDIE | | | |
| 07:37 | | | | REBOUND (DEF) by HAINES, SABRINA |
| 07:21 | | 68-33 | H 35 | GOOD! 3PTR by GREEN, BLAIR |
| 07:21 | | | | ASSIST by HAINES, SABRINA |
| 07:05 | GOOD! JUMPER by MCCULLOUGH, SIERRA | 68-35 | H 33 | |
| 06:44 | | | | MISSED 3PTR by HOWARD, RHYNE |
| 06:40 | | | | REBOUND (OFF) by HAINES, SABRINA |
| 06:38 | | | | MISSED 3PTR by GREEN, BLAIR |
| 06:33 | | | | REBOUND (OFF) by HOWARD, RHYNE |
| 06:33 | | 70-35 | H 35 | GOOD! LAYUP by HOWARD, RHYNE |
| 06:25 | GOOD! JUMPER by MCCULLOUGH, SIERRA [FB/PNT] | 70-37 | H 33 | |
| 06:25 | ASSIST by LINNEY, MARIAH | | | |
| 06:02 | | 72-37 | H 35 | GOOD! LAYUP by HOWARD, RHYNE |
| 06:02 | FOUL (PERSONAL) by MCCULLOUGH, SIERRA | | | |
| 06:02 | | | | SUB OUT: WYATT, TATYANA |
| 06:02 | | | | SUB OUT: ROPER, JAIDA |
| 06:02 | | | | SUB IN: PASCHAL, AMANDA |
| 06:02 | | | | SUB IN: COLE, NAE NAE |
| 06:02 | SUB OUT: MCCULLOUGH, SIERRA | | | |
| 06:02 | SUB IN: PHILLIPS, JADE | | | |
| 06:02 | | 73-37 | H 36 | GOOD! FT by HOWARD, RHYNE |
| 05:52 | MISSED JUMPER by MOORE, MADDIE | | | |
| 05:49 | | | | REBOUND (DEF) by HAINES, SABRINA |
| 05:42 | | | | MISSED JUMPER by HAINES, SABRINA |
| 05:37 | REBOUND (DEF) by GREEN, RINNAH | | | |
| 05:29 | MISSED LAYUP by GREEN, RINNAH | | | |
| 05:27 | | | | REBOUND (DEF) by HOWARD, RHYNE |
| 05:25 | FOUL (PERSONAL) by MOORE, MADDIE | | | |
| 05:02 | | | | TURNOVER (LOSTBALL) by GREEN, BLAIR |
| 05:02 | STEAL by LINNEY, MARIAH | | | |
| 04:44 | MISSED JUMPER by PHILLIPS, JADE | | | |
| 04:41 | | | | REBOUND (DEF) by PASCHAL, AMANDA |
| 04:35 | | | | MISSED 3PTR by HOWARD, RHYNE |
| 04:30 | | | | REBOUND (OFF) by GREEN, BLAIR |
| 04:30 | | | | MISSED LAYUP by GREEN, BLAIR |
| 04:30 | BLOCK by MOORE, MADDIE | | | |
| 04:27 | REBOUND (DEF) by LINNEY, MARIAH | | | |
| 04:27 | TURNOVER (BADPASS) by LINNEY, MARIAH | | | |
| 04:27 | | | | STEAL by HOWARD, RHYNE |
| 04:23 | | | | MISSED JUMPER by GREEN, BLAIR |
| 04:20 | REBOUND (DEF) by MOORE, MADDIE | | | |
| 04:06 | MISSED 3PTR by JETT-WILSON, OCTAVIA | | | |

| Time | VISITORS: Charlotte | Score | Margin | HOME: Kentucky |
|-------|---------------------------------------|-------|--------|--------------------------------------|
| 04:01 | REBOUND (OFF) by LINNEY, MARIAH | | | |
| 04:01 | MISSED LAYUP by LINNEY, MARIAH | | | |
| 03:59 | REBOUND (OFF) by MOORE, MADDIE | | | |
| 03:59 | MISSED LAYUP by MOORE, MADDIE | | | |
| 03:58 | | | | REBOUND (DEF) by TEAM |
| 03:58 | FOUL (PERSONAL) by LINNEY, MARIAH | | | |
| 03:58 | | | | |
| 03:58 | SUB OUT: LINNEY, MARIAH | | | |
| 03:58 | SUB OUT: PHILLIPS, JADE | | | |
| 03:58 | SUB IN: MCMILLIAN, JADA | | | |
| 03:58 | SUB IN: MCCULLOUGH, SIERRA | | | |
| 03:58 | | | | SUB OUT: GREEN, BLAIR |
| 03:58 | | | | SUB IN: ROPER, JAIDA |
| 03:37 | FOUL (PERSONAL) by GREEN, RINNAH | | | |
| 03:37 | SUB OUT: MCMILLIAN, JADA | | | |
| 03:37 | SUB IN: KONEK, CALI | | | |
| 03:37 | | 74-37 | H 37 | GOOD! FT by ROPER, JAIDA |
| 03:37 | | | | MISSED FT by ROPER, JAIDA |
| 03:36 | REBOUND (DEF) by GREEN, RINNAH | | | |
| 03:28 | TURNOVER (LOSTBALL) by GREEN, RINNAH | | | |
| 03:17 | | | | MISSED LAYUP by HAINES, SABRINA |
| 03:14 | REBOUND (DEF) by MCCULLOUGH, SIERRA | | | |
| 03:10 | MISSED 3PTR by KONEK, CALI | | | |
| 03:07 | | | | REBOUND (DEF) by ROPER, JAIDA |
| 03:01 | FOUL (PERSONAL) by MCCULLOUGH, SIERRA | | | |
| 03:01 | | 75-37 | H 38 | GOOD! FT by HAINES, SABRINA |
| 03:01 | | 76-37 | H 39 | GOOD! FT by HAINES, SABRINA |
| 02:39 | MISSED 3PTR by GREEN, RINNAH | | | |
| 02:36 | | | | REBOUND (DEF) by PASCHAL, AMANDA |
| 02:33 | FOUL (PERSONAL) by GREEN, RINNAH | | | |
| 02:33 | | | | SUB OUT: HOWARD, RHYNE |
| 02:33 | | | | SUB OUT: PASCHAL, AMANDA |
| 02:33 | | | | SUB IN: MCKINNEY, KEKE |
| 02:33 | | | | SUB IN: KING, EMMA |
| 02:33 | | 77-37 | H 40 | GOOD! FT by ROPER, JAIDA [FB] |
| 02:33 | | 78-37 | H 41 | GOOD! FT by ROPER, JAIDA [FB] |
| 02:18 | GOOD! JUMPER by JETT-WILSON, OCTAVIA | 78-39 | H 39 | |
| 02:18 | ASSIST by MCCULLOUGH, SIERRA | | | |
| 01:53 | | 81-39 | H 42 | GOOD! 3PTR by KING, EMMA |
| 01:53 | | | | ASSIST by ROPER, JAIDA |
| 01:30 | MISSED 3PTR by MOORE, MADDIE | | | |
| 01:25 | REBOUND (OFF) by MOORE, MADDIE | | | |
| 01:18 | TURNOVER (LOSTBALL) by GREEN, RINNAH | | | |
| 01:18 | | | | SUB OUT: ROPER, JAIDA |
| 01:18 | | | | SUB IN: PASCHAL, AMANDA |
| 01:12 | | | | TURNOVER (BADPASS) by MCKINNEY, KEKE |
| 01:12 | STEAL by GREEN, RINNAH | | | |
| 01:05 | TURNOVER (BADPASS) by GREEN, RINNAH | | | |
| 01:05 | | | | STEAL by COLE, NAE NAE |
| 01:03 | | 84-39 | H 45 | GOOD! 3PTR by HAINES, SABRINA |
| 01:03 | | | | ASSIST by PASCHAL, AMANDA |
| 00:41 | MISSED JUMPER by JETT-WILSON, OCTAVIA | | | |
| 00:38 | REBOUND (OFF) by MOORE, MADDIE | | | |
| 00:35 | MISSED 3PTR by KONEK, CALI | | | |
| 00:32 | | | | REBOUND (DEF) by PASCHAL, AMANDA |
| 00:15 | | | | MISSED 3PTR by HAINES, SABRINA |
| 00:10 | | | | REBOUND (OFF) by COLE, NAE NAE |
| 00:10 | | 86-39 | H 47 | GOOD! LAYUP by COLE, NAE NAE |
| 00:03 | MISSED 3PTR by GREEN, RINNAH | | | |
| 00:03 | | | | BLOCK by PASCHAL, AMANDA |
| 00:03 | | | | REBOUND (DEF) by HAINES, SABRINA |

Charlotte 39, Kentucky 86

| Points from (This Period) | CHA | UK |
|---------------------------|-----|----|
| In the Paint | 2 | 6 |
| Off Turns | 0 | 5 |
| 2nd Chance | 0 | 4 |
| Fast Break | 2 | 2 |
| Bench | 6 | 11 |

Official Scoring/Possession Reference Chart
Charlotte vs Kentucky
Period 1
December 04, 2019 at Memorial Coliseum - Lexington



Period 1

Starters:

Charlotte: 1 HITHE, CHRISTIAN (G); 3 LINNEY, MARIAH (G); 5 PHILLIPS, JADE (G); 15 MCMILLIAN, JADA (G); 34 PEARSON, DARA (F);

Kentucky: 1 HAINES, SABRINA (G); 3 MCKINNEY, KEKE (F); 10 HOWARD, RHYNE (G); 12 PASCHAL, AMANDA (G); 14 WYATT, TATYANA (F);

| Time | VISITORS: Charlotte | Score | Margin | HOME: Kentucky |
|-------|--------------------------------------|-------|--------|-------------------------------------|
| 09:36 | | 3-0 | H 3 | GOOD! 3PTR by HOWARD, RHYNE |
| 08:20 | | 5-0 | H 5 | GOOD! JUMPER by MCKINNEY, KEKE |
| 07:41 | | 8-0 | H 8 | GOOD! 3PTR by HAINES, SABRINA |
| 06:52 | | 10-0 | H 10 | GOOD! JUMPER by HOWARD, RHYNE |
| 06:08 | GOOD! 3PTR by LINNEY, MARIAH | 10-3 | H 7 | |
| 05:50 | | 13-3 | H 10 | GOOD! 3PTR by MCKINNEY, KEKE |
| 05:11 | | 16-3 | H 13 | GOOD! 3PTR by HOWARD, RHYNE |
| 04:36 | | 17-3 | H 14 | GOOD! FT by HOWARD, RHYNE [FB] |
| 04:36 | | 18-3 | H 15 | GOOD! FT by HOWARD, RHYNE [FB] |
| 03:46 | GOOD! JUMPER by JETT-WILSON, OCTAVIA | 18-5 | H 13 | |
| 03:26 | | 20-5 | H 15 | GOOD! JUMPER by MCKINNEY, KEKE |
| 02:42 | | 22-5 | H 17 | GOOD! JUMPER by HOWARD, RHYNE [PNT] |
| 02:42 | | 23-5 | H 18 | GOOD! FT by HOWARD, RHYNE |
| 02:02 | GOOD! JUMPER by PHILLIPS, JADE [PNT] | 23-7 | H 16 | |
| 01:19 | GOOD! JUMPER by HARRIS, JAZMIN [PNT] | 23-9 | H 14 | |
| 01:09 | | 26-9 | H 17 | GOOD! 3PTR by WYATT, TATYANA |
| 00:11 | | 27-9 | H 18 | GOOD! FT by PASCHAL, AMANDA |
| 00:00 | | 29-9 | H 20 | GOOD! LAYUP by WYATT, TATYANA |

Charlotte 9, Kentucky 29

Official Scoring/Possession Reference Chart
Charlotte vs Kentucky
Period 2
December 04, 2019 at Memorial Coliseum - Lexington



Period 2

Starters:

Charlotte: 1 HITHE, CHRISTIAN (G); 3 LINNEY, MARIAH (G); 5 PHILLIPS, JADE (G); 15 MCMILLIAN, JADA (G); 34 PEARSON, DARA (F);

Kentucky: 1 HAINES, SABRINA (G); 3 MCKINNEY, KEKE (F); 10 HOWARD, RHYNE (G); 12 PASCHAL, AMANDA (G); 14 WYATT, TATYANA (F);

| Time | VISITORS: Charlotte | Score | Margin | HOME: Kentucky |
|-------|--------------------------------------|-------|--------|---------------------------------------|
| 09:48 | | 32-9 | H 23 | GOOD! 3PTR by HAINES, SABRINA |
| 08:26 | | 34-9 | H 25 | GOOD! JUMPER by WYATT, TATYANA [PNT] |
| 07:32 | | 36-9 | H 27 | GOOD! LAYUP by HOWARD, RHYNE [PNT] |
| 06:26 | GOOD! LAYUP by MCMILLIAN, JADA [PNT] | 36-11 | H 25 | |
| 06:26 | GOOD! FT by MCMILLIAN, JADA | 36-12 | H 24 | |
| 05:47 | GOOD! JUMPER by HARRIS, JAZMIN [PNT] | 36-14 | H 22 | |
| 05:38 | | 38-14 | H 24 | GOOD! JUMPER by ROPER, JAIDA |
| 03:38 | GOOD! LAYUP by HARLEY, LAUREN | 38-16 | H 22 | |
| 02:56 | | 40-16 | H 24 | GOOD! LAYUP by HOWARD, RHYNE [FB/PNT] |
| 02:21 | | 42-16 | H 26 | GOOD! JUMPER by HAINES, SABRINA |
| 02:01 | GOOD! JUMPER by HARRIS, JAZMIN [PNT] | 42-18 | H 24 | |
| 00:51 | GOOD! JUMPER by PHILLIPS, JADE [PNT] | 42-20 | H 22 | |
| 00:30 | GOOD! JUMPER by PHILLIPS, JADE [PNT] | 42-22 | H 20 | |
| 00:00 | | 43-22 | H 21 | GOOD! FT by HOWARD, RHYNE |
| 00:00 | | 44-22 | H 22 | GOOD! FT by HOWARD, RHYNE |

Charlotte 22, Kentucky 44

Official Scoring/Possession Reference Chart
Charlotte vs Kentucky
Period 3
December 04, 2019 at Memorial Coliseum - Lexington



Period 3

Starters:

Charlotte: 1 HITHE, CHRISTIAN (G); 3 LINNEY, MARIAH (G); 5 PHILLIPS, JADE (G); 15 MCMILLIAN, JADA (G); 34 PEARSON, DARA (F);

Kentucky: 1 HAINES, SABRINA (G); 3 MCKINNEY, KEKE (F); 10 HOWARD, RHYNE (G); 12 PASCHAL, AMANDA (G); 14 WYATT, TATYANA (F);

| Time | VISITORS: Charlotte | Score | Margin | HOME: Kentucky |
|-------|--|-------|--------|--|
| 09:32 | | 46-22 | H 24 | GOOD! JUMPER by WYATT, TATYANA [PNT] |
| 08:01 | GOOD! LAYUP by HARLEY, LAUREN [FB/PNT] | 46-24 | H 22 | |
| 06:23 | GOOD! 3PTR by LINNEY, MARIAH | 46-27 | H 19 | |
| 06:03 | | 48-27 | H 21 | GOOD! LAYUP by PASCHAL, AMANDA [PNT] |
| 05:14 | GOOD! LAYUP by JETT-WILSON, OCTAVIA [FB/PNT] | 48-29 | H 19 | |
| 04:50 | | 49-29 | H 20 | GOOD! FT by GREEN, BLAIR |
| 04:50 | | 50-29 | H 21 | GOOD! FT by GREEN, BLAIR |
| 04:25 | | 52-29 | H 23 | GOOD! LAYUP by HOWARD, RHYNE |
| 04:25 | | 53-29 | H 24 | GOOD! FT by HOWARD, RHYNE |
| 03:39 | GOOD! JUMPER by HARRIS, JAZMIN [FB/PNT] | 53-31 | H 22 | |
| 02:34 | | 55-31 | H 24 | GOOD! LAYUP by ANYAGALIGBO, OGECHI [PNT] |
| 01:18 | | 57-31 | H 26 | GOOD! JUMPER by HAINES, SABRINA |
| 00:59 | | 58-31 | H 27 | GOOD! FT by ROPER, JAIDA |
| 00:59 | | 59-31 | H 28 | GOOD! FT by ROPER, JAIDA |
| 00:23 | | 62-31 | H 31 | GOOD! 3PTR by ROPER, JAIDA |
| 00:04 | GOOD! JUMPER by MOORE, MADDIE | 62-33 | H 29 | |

Charlotte 33, Kentucky 62

Official Scoring/Possession Reference Chart
Charlotte vs Kentucky
Period 4
December 04, 2019 at Memorial Coliseum - Lexington



Period 4

Starters:

Charlotte: 1 HITHE, CHRISTIAN (G); 3 LINNEY, MARIAH (G); 5 PHILLIPS, JADE (G); 15 MCMILLIAN, JADA (G); 34 PEARSON, DARA (F);

Kentucky: 1 HAINES, SABRINA (G); 3 MCKINNEY, KEKE (F); 10 HOWARD, RHYNE (G); 12 PASCHAL, AMANDA (G); 14 WYATT, TATYANA (F);

| Time | VISITORS: Charlotte | Score | Margin | HOME: Kentucky |
|-------|---|-------|--------|-------------------------------|
| 08:29 | | 64-33 | H 31 | GOOD! JUMPER by HOWARD, RHYNE |
| 07:56 | | 65-33 | H 32 | GOOD! FT by HAINES, SABRINA |
| 07:21 | | 68-33 | H 35 | GOOD! 3PTR by GREEN, BLAIR |
| 07:05 | GOOD! JUMPER by MCCULLOUGH, SIERRA | 68-35 | H 33 | |
| 06:33 | | 70-35 | H 35 | GOOD! LAYUP by HOWARD, RHYNE |
| 06:25 | GOOD! JUMPER by MCCULLOUGH, SIERRA [FB/PNT] | 70-37 | H 33 | |
| 06:02 | | 72-37 | H 35 | GOOD! LAYUP by HOWARD, RHYNE |
| 06:02 | | 73-37 | H 36 | GOOD! FT by HOWARD, RHYNE |
| 03:37 | | 74-37 | H 37 | GOOD! FT by ROPER, JAIDA |
| 03:01 | | 75-37 | H 38 | GOOD! FT by HAINES, SABRINA |
| 03:01 | | 76-37 | H 39 | GOOD! FT by HAINES, SABRINA |
| 02:33 | | 77-37 | H 40 | GOOD! FT by ROPER, JAIDA [FB] |
| 02:33 | | 78-37 | H 41 | GOOD! FT by ROPER, JAIDA [FB] |
| 02:18 | GOOD! JUMPER by JETT-WILSON, OCTAVIA | 78-39 | H 39 | |
| 01:53 | | 81-39 | H 42 | GOOD! 3PTR by KING, EMMA |
| 01:03 | | 84-39 | H 45 | GOOD! 3PTR by HAINES, SABRINA |
| 00:10 | | 86-39 | H 47 | GOOD! LAYUP by COLE, NAE NAE |

Charlotte 39, Kentucky 86

Official Substitutions Log
Charlotte vs Kentucky
Period 1
December 04, 2019 at Memorial Coliseum - Lexington



| VISITORS: Charlotte | Time | Score | HOME: Kentucky |
|---------------------------------|-------|-------|------------------------------|
| 1 HITHE, CHRISTIAN | | | 1 HAINES, SABRINA |
| 3 LINNEY, MARIAH | | | 3 MCKINNEY, KEKE |
| 5 PHILLIPS, JADE | | | 10 HOWARD, RHYNE |
| 15 MCMILLIAN, JADA | | | 12 PASCHAL, AMANDA |
| 34 PEARSON, DARA | | | 14 WYATT, TATYANA |
| | 04:36 | 3-16 | SUB OUT: HAINES, SABRINA |
| | 04:36 | | SUB OUT: PASCHAL, AMANDA |
| | 04:36 | | SUB OUT: WYATT, TATYANA |
| | 04:36 | | SUB IN: GREEN, BLAIR |
| | 04:36 | | SUB IN: ANYAGALIGBO, OGECHI |
| | 04:36 | | SUB IN: ROPER, JAIDA |
| SUB OUT: 1 HITHE, CHRISTIAN | 04:36 | | |
| SUB OUT: 34 PEARSON, DARA | 04:36 | | |
| SUB IN: 13 JETT-WILSON, OCTAVIA | 04:36 | | |
| SUB IN: 40 HARRIS, JAZMIN | 04:36 | | |
| | 02:42 | 5-22 | SUB OUT: MCKINNEY, KEKE |
| | 02:42 | | SUB OUT: ANYAGALIGBO, OGECHI |
| | 02:42 | | SUB IN: WYATT, TATYANA |
| | 02:42 | | SUB IN: COLE, NAE NAE |
| | 02:42 | | SUB OUT: HOWARD, RHYNE |
| | 02:42 | | SUB IN: HAINES, SABRINA |
| SUB OUT: 5 PHILLIPS, JADE | 01:38 | 7-23 | |
| SUB IN: 14 MOORE, MADDIE | 01:38 | | |
| | 00:50 | 9-26 | SUB OUT: ROPER, JAIDA |
| | 00:50 | | SUB IN: PASCHAL, AMANDA |
| | 00:20 | 9-26 | SUB OUT: COLE, NAE NAE |
| | 00:20 | | SUB IN: HOWARD, RHYNE |
| SUB OUT: 40 HARRIS, JAZMIN | 00:20 | | |
| SUB IN: 5 PHILLIPS, JADE | 00:20 | | |

Charlotte 9, Kentucky 29

**Official Substitutions Log
Charlotte vs Kentucky
Period 2
December 04, 2019 at Memorial Coliseum - Lexington**



| VISITORS: Charlotte | Time | Score | HOME: Kentucky |
|----------------------------------|-------|-------|------------------------------|
| 1 HITHE, CHRISTIAN | | | 1 HAINES, SABRINA |
| 3 LINNEY, MARIAH | | | 3 MCKINNEY, KEKE |
| 5 PHILLIPS, JADE | | | 10 HOWARD, RHYNE |
| 15 MCMILLIAN, JADA | | | 12 PASCHAL, AMANDA |
| 34 PEARSON, DARA | | | 14 WYATT, TATYANA |
| | 10:00 | - | SUB OUT: GREEN, BLAIR |
| | 10:00 | | SUB IN: MCKINNEY, KEKE |
| SUB OUT: 15 MCMILLIAN, JADA | 10:00 | | |
| SUB IN: 1 HITHE, CHRISTIAN | 10:00 | | |
| SUB OUT: 13 JETT-WILSON, OCTAVIA | 09:11 | 9-32 | |
| SUB IN: 22 HARLEY, LAUREN | 09:11 | | |
| SUB OUT: 3 LINNEY, MARIAH | 07:55 | 9-34 | |
| SUB IN: 15 MCMILLIAN, JADA | 07:55 | | |
| | 06:26 | 11-36 | SUB OUT: HAINES, SABRINA |
| | 06:26 | | SUB OUT: WYATT, TATYANA |
| | 06:26 | | SUB IN: GREEN, BLAIR |
| | 06:26 | | SUB IN: ANYAGALIGBO, OGECHI |
| SUB OUT: 14 MOORE, MADDIE | 06:26 | | |
| SUB IN: 40 HARRIS, JAZMIN | 06:26 | | |
| | 06:26 | | SUB OUT: PASCHAL, AMANDA |
| | 06:26 | | SUB IN: ROPER, JAIDA |
| | 04:59 | 14-38 | SUB OUT: MCKINNEY, KEKE |
| | 04:59 | | SUB IN: KING, EMMA |
| | 03:13 | 16-38 | SUB OUT: GREEN, BLAIR |
| | 03:13 | | SUB IN: HAINES, SABRINA |
| SUB OUT: 1 HITHE, CHRISTIAN | 03:13 | | |
| SUB IN: 13 JETT-WILSON, OCTAVIA | 03:13 | | |
| | 00:47 | 20-42 | SUB OUT: ANYAGALIGBO, OGECHI |
| | 00:47 | | SUB OUT: KING, EMMA |
| | 00:47 | | SUB IN: MCKINNEY, KEKE |
| | 00:47 | | SUB IN: GREEN, BLAIR |

Charlotte 22, Kentucky 44

**Official Substitutions Log
Charlotte vs Kentucky
Period 3
December 04, 2019 at Memorial Coliseum - Lexington**



| VISITORS: Charlotte | Time | Score | HOME: Kentucky |
|----------------------------------|-------------|--------------|-----------------------------|
| 1 HITHE, CHRISTIAN | | | 1 HAINES, SABRINA |
| 3 LINNEY, MARIAH | | | 3 MCKINNEY, KEKE |
| 5 PHILLIPS, JADE | | | 10 HOWARD, RHYNE |
| 15 MCMILLIAN, JADA | | | 12 PASCHAL, AMANDA |
| 34 PEARSON, DARA | | | 14 WYATT, TATYANA |
| | 10:00 | - | SUB OUT: GREEN, BLAIR |
| | 10:00 | | SUB OUT: ROPER, JAIDA |
| | 10:00 | | SUB IN: PASCHAL, AMANDA |
| | 10:00 | | SUB IN: WYATT, TATYANA |
| SUB OUT: 13 JETT-WILSON, OCTAVIA | 10:00 | | |
| SUB OUT: 22 HARLEY, LAUREN | 10:00 | | |
| SUB OUT: 40 HARRIS, JAZMIN | 10:00 | | |
| SUB IN: 1 HITHE, CHRISTIAN | 10:00 | | |
| SUB IN: 3 LINNEY, MARIAH | 10:00 | | |
| SUB IN: 34 PEARSON, DARA | 10:00 | | |
| SUB OUT: 1 HITHE, CHRISTIAN | 08:20 | 22-46 | |
| SUB OUT: 15 MCMILLIAN, JADA | 08:20 | | |
| SUB IN: 13 JETT-WILSON, OCTAVIA | 08:20 | | |
| SUB IN: 22 HARLEY, LAUREN | 08:20 | | |
| | 06:19 | 27-46 | SUB OUT: HAINES, SABRINA |
| | 06:19 | | SUB IN: ROPER, JAIDA |
| SUB OUT: 34 PEARSON, DARA | 06:19 | | |
| SUB IN: 40 HARRIS, JAZMIN | 06:19 | | |
| | 05:14 | 29-48 | SUB OUT: MCKINNEY, KEKE |
| | 05:14 | | SUB IN: GREEN, BLAIR |
| | 04:50 | 29-48 | SUB OUT: WYATT, TATYANA |
| | 04:50 | | SUB IN: ANYAGALIGBO, OGECHI |
| | 03:06 | 31-53 | SUB OUT: HOWARD, RHYNE |
| | 03:06 | | SUB OUT: PASCHAL, AMANDA |
| | 03:06 | | SUB IN: HAINES, SABRINA |
| | 03:06 | | SUB IN: MCKINNEY, KEKE |
| SUB OUT: 5 PHILLIPS, JADE | 03:06 | | |
| SUB OUT: 13 JETT-WILSON, OCTAVIA | 03:06 | | |
| SUB IN: 1 HITHE, CHRISTIAN | 03:06 | | |
| SUB IN: 14 MOORE, MADDIE | 03:06 | | |
| SUB OUT: 40 HARRIS, JAZMIN | 00:59 | 31-57 | |
| SUB IN: 34 PEARSON, DARA | 00:59 | | |

Charlotte 33, Kentucky 62

Official Substitutions Log
Charlotte vs Kentucky
Period 4
December 04, 2019 at Memorial Coliseum - Lexington



| VISITORS: Charlotte | Time | Score | HOME: Kentucky |
|---------------------------------|-------|-------|------------------------------|
| 1 HITHE, CHRISTIAN | | | 1 HAINES, SABRINA |
| 3 LINNEY, MARIAH | | | 3 MCKINNEY, KEKE |
| 5 PHILLIPS, JADE | | | 10 HOWARD, RHYNE |
| 15 MCMILLIAN, JADA | | | 12 PASCHAL, AMANDA |
| 34 PEARSON, DARA | | | 14 WYATT, TATYANA |
| | 10:00 | - | SUB OUT: MCKINNEY, KEKE |
| | 10:00 | | SUB OUT: ANYAGALIGBO, OGECHI |
| | 10:00 | | SUB IN: HOWARD, RHYNE |
| | 10:00 | | SUB IN: WYATT, TATYANA |
| SUB OUT: 34 PEARSON, DARA | 10:00 | | |
| SUB IN: 20 MCCULLOUGH, SIERRA | 10:00 | | |
| SUB OUT: 22 HARLEY, LAUREN | 08:08 | 33-64 | |
| SUB IN: 13 JETT-WILSON, OCTAVIA | 08:08 | | |
| SUB OUT: 1 HITHE, CHRISTIAN | 07:56 | 33-64 | |
| SUB IN: 11 GREEN, RINNAH | 07:56 | | |
| | 06:02 | 37-72 | SUB OUT: WYATT, TATYANA |
| | 06:02 | | SUB OUT: ROPER, JAIDA |
| | 06:02 | | SUB IN: PASCHAL, AMANDA |
| | 06:02 | | SUB IN: COLE, NAE NAE |
| SUB OUT: 20 MCCULLOUGH, SIERRA | 06:02 | | |
| SUB IN: 5 PHILLIPS, JADE | 06:02 | | |
| SUB OUT: 3 LINNEY, MARIAH | 03:58 | 37-73 | |
| SUB OUT: 5 PHILLIPS, JADE | 03:58 | | |
| SUB IN: 15 MCMILLIAN, JADA | 03:58 | | |
| SUB IN: 20 MCCULLOUGH, SIERRA | 03:58 | | |
| | 03:58 | | SUB OUT: GREEN, BLAIR |
| | 03:58 | | SUB IN: ROPER, JAIDA |
| SUB OUT: 15 MCMILLIAN, JADA | 03:37 | 37-73 | |
| SUB IN: 2 KONEK, CALI | 03:37 | | |
| | 02:33 | 37-76 | SUB OUT: HOWARD, RHYNE |
| | 02:33 | | SUB OUT: PASCHAL, AMANDA |
| | 02:33 | | SUB IN: MCKINNEY, KEKE |
| | 02:33 | | SUB IN: KING, EMMA |
| | 01:18 | 39-81 | SUB OUT: ROPER, JAIDA |
| | 01:18 | | SUB IN: PASCHAL, AMANDA |

Charlotte 39, Kentucky 86

Official Shot Chart
Charlotte vs Kentucky
PERIOD 1 Shots
 December 04, 2019 at Memorial Coliseum - Lexington



Kentucky

Charlotte

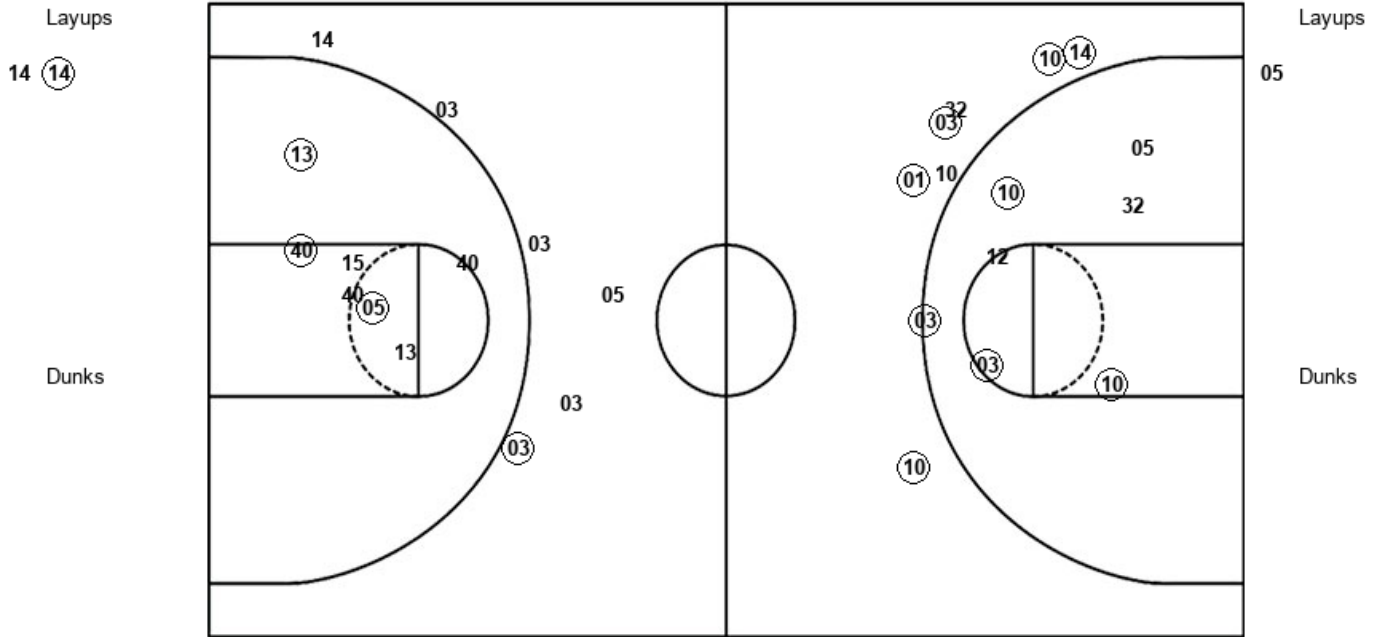

| UK : Period 1 | Made | Att | Pct |
|--------------------------|-------------|------------|-------------|
| Layups | 1 | 2 | 50.0 |
| Dunks | 0 | 0 | 0 |
| 2PT Field Goals | 5 | 9 | 55.6 |
| 3PT Field Goals | 5 | 7 | 71.4 |
| Total Field Goals | 10 | 16 | 62.5 |

| CHA : Period 1 | Made | Att | Pct |
|--------------------------|-------------|------------|-------------|
| Layups | 0 | 1 | 00.0 |
| Dunks | 0 | 0 | 0 |
| 2PT Field Goals | 3 | 8 | 37.5 |
| 3PT Field Goals | 1 | 6 | 16.7 |
| Total Field Goals | 4 | 14 | 28.6 |

Official Shot Chart
Charlotte vs Kentucky
PERIOD 2 Shots
 December 04, 2019 at Memorial Coliseum - Lexington



Kentucky

Charlotte

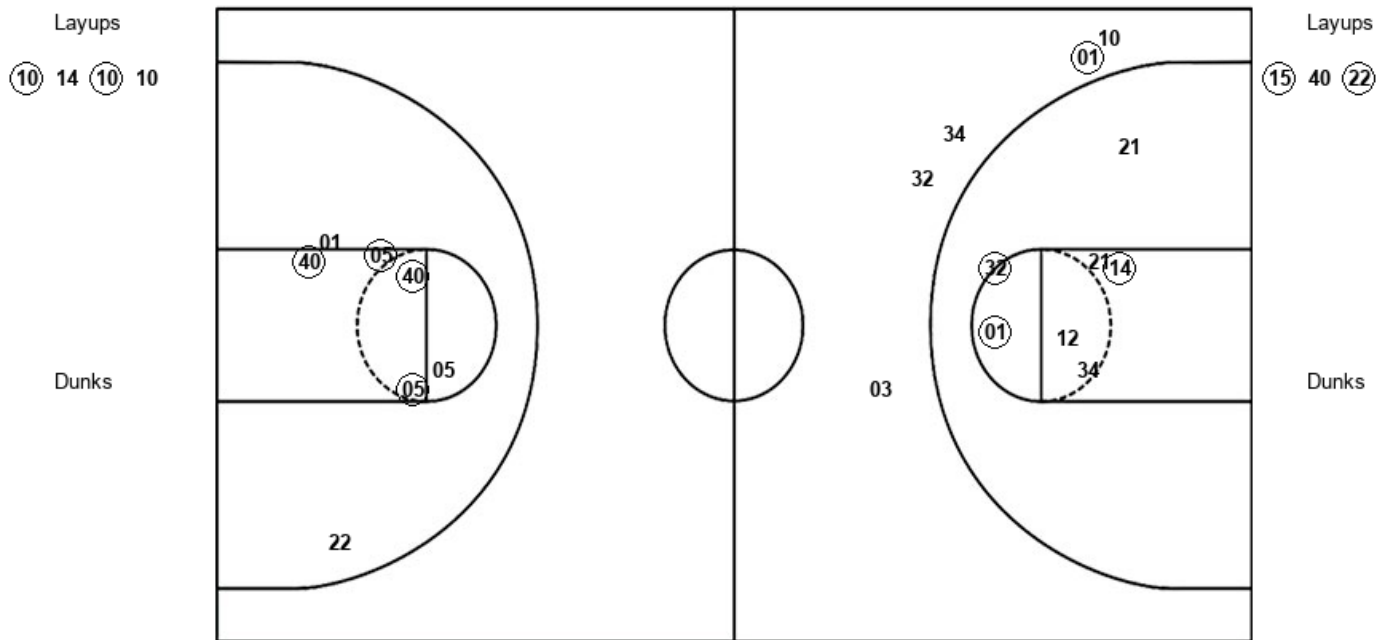

| UK : Period 2 | Made | Att | Pct |
|--------------------------|-------------|------------|-------------|
| Layups | 2 | 4 | 50.0 |
| Dunks | 0 | 0 | 0 |
| 2PT Field Goals | 5 | 11 | 45.5 |
| 3PT Field Goals | 1 | 5 | 20.0 |
| Total Field Goals | 6 | 16 | 37.5 |

| CHA : Period 2 | Made | Att | Pct |
|--------------------------|-------------|------------|-------------|
| Layups | 2 | 3 | 66.7 |
| Dunks | 0 | 0 | 0 |
| 2PT Field Goals | 6 | 10 | 60.0 |
| 3PT Field Goals | 0 | 0 | 0 |
| Total Field Goals | 6 | 10 | 60.0 |

Official Shot Chart
Charlotte vs Kentucky
PERIOD 3 Shots
 December 04, 2019 at Memorial Coliseum - Lexington



Kentucky

Charlotte

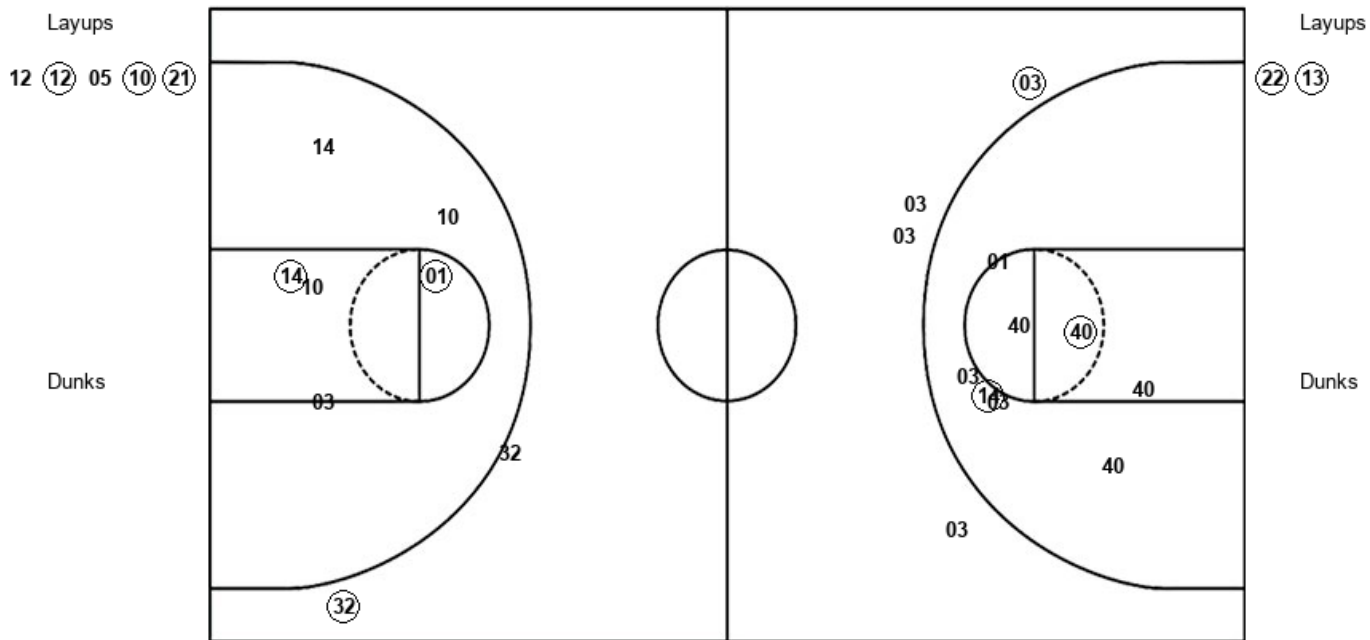

| UK : Period 3 | Made | Att | Pct |
|--------------------------|-------------|------------|-------------|
| Layups | 3 | 5 | 60.0 |
| Dunks | 0 | 0 | 0 |
| 2PT Field Goals | 5 | 11 | 45.5 |
| 3PT Field Goals | 1 | 2 | 50.0 |
| Total Field Goals | 6 | 13 | 46.2 |

| CHA : Period 3 | Made | Att | Pct |
|--------------------------|-------------|------------|-------------|
| Layups | 2 | 2 | 100.0 |
| Dunks | 0 | 0 | 0 |
| 2PT Field Goals | 4 | 10 | 40.0 |
| 3PT Field Goals | 1 | 4 | 25.0 |
| Total Field Goals | 5 | 14 | 35.7 |

Official Shot Chart
Charlotte vs Kentucky
PERIOD 4 Shots
 December 04, 2019 at Memorial Coliseum - Lexington



Kentucky

Charlotte

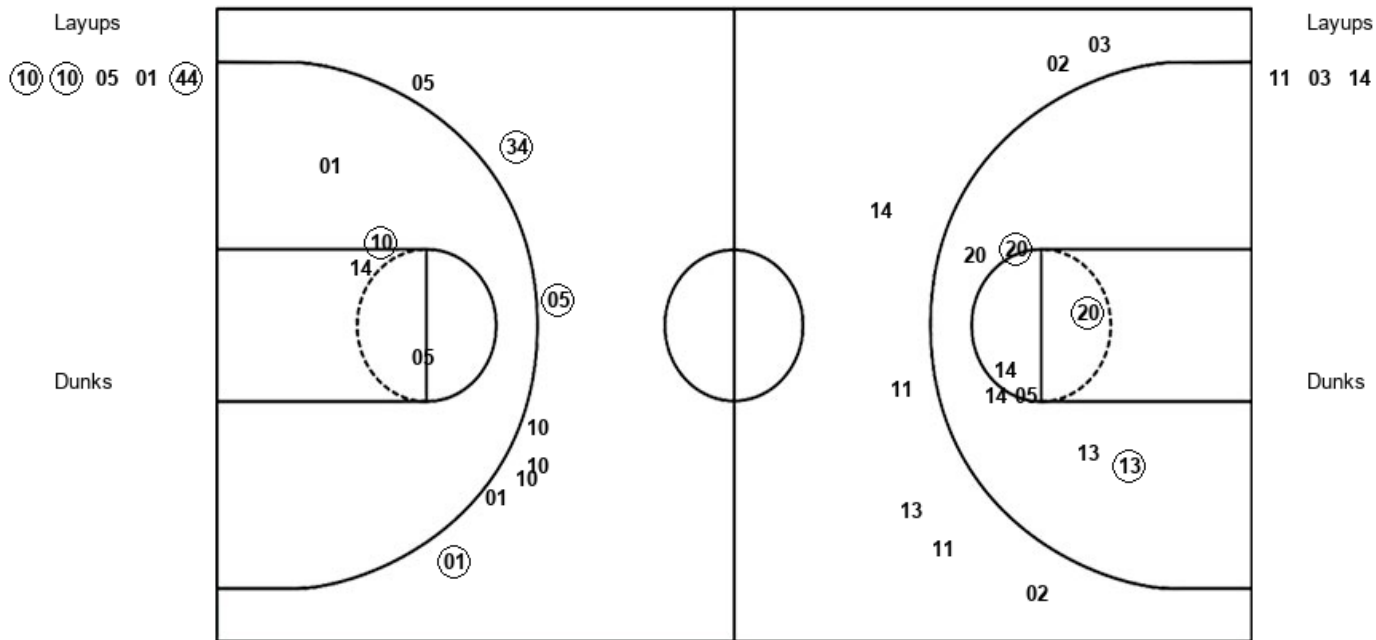

| UK : Period 4 | Made | Att | Pct |
|--------------------------|----------|-----------|-------------|
| Layups | 3 | 5 | 60.0 |
| Dunks | 0 | 0 | 0 |
| 2PT Field Goals | 4 | 9 | 44.4 |
| 3PT Field Goals | 3 | 8 | 37.5 |
| Total Field Goals | 7 | 17 | 41.2 |

| CHA : Period 4 | Made | Att | Pct |
|--------------------------|----------|-----------|-------------|
| Layups | 0 | 3 | 00.0 |
| Dunks | 0 | 0 | 0 |
| 2PT Field Goals | 3 | 11 | 27.3 |
| 3PT Field Goals | 0 | 7 | 00.0 |
| Total Field Goals | 3 | 18 | 16.7 |

Official Shot Chart
Charlotte vs Kentucky
Charlotte Team Shots
 December 04, 2019 at Memorial Coliseum - Lexington



Layups

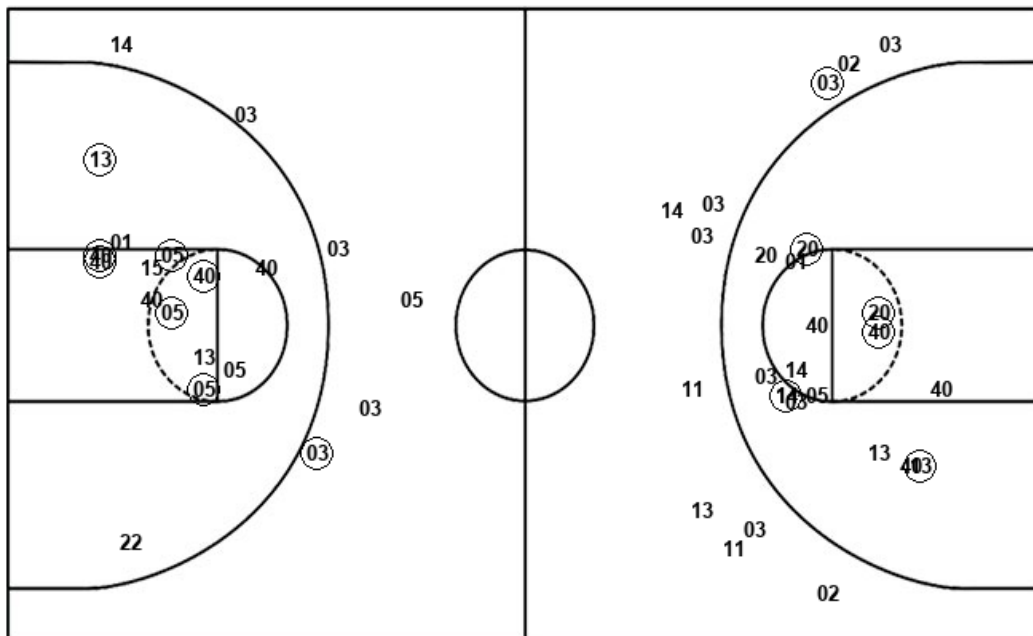

Layups

Dunks

Dunks

| CHA : Period 1 | Made | Att | Pct |
|--------------------------|----------|-----------|-------------|
| Layups | 0 | 1 | 00.0 |
| Dunks | 0 | 0 | 0 |
| 2PT Field Goals | 3 | 8 | 37.5 |
| 3PT Field Goals | 1 | 6 | 16.7 |
| Total Field Goals | 4 | 14 | 28.6 |

| CHA : Period 2 | Made | Att | Pct |
|--------------------------|----------|-----------|-------------|
| Layups | 2 | 3 | 66.7 |
| Dunks | 0 | 0 | 0 |
| 2PT Field Goals | 6 | 10 | 60.0 |
| 3PT Field Goals | 0 | 0 | 0 |
| Total Field Goals | 6 | 10 | 60.0 |

| CHA : Period 3 | Made | Att | Pct |
|--------------------------|----------|-----------|-------------|
| Layups | 2 | 2 | 100.0 |
| Dunks | 0 | 0 | 0 |
| 2PT Field Goals | 4 | 10 | 40.0 |
| 3PT Field Goals | 1 | 4 | 25.0 |
| Total Field Goals | 5 | 14 | 35.7 |

| CHA : Period 4 | Made | Att | Pct |
|--------------------------|----------|-----------|-------------|
| Layups | 0 | 3 | 00.0 |
| Dunks | 0 | 0 | 0 |
| 2PT Field Goals | 3 | 11 | 27.3 |
| 3PT Field Goals | 0 | 7 | 00.0 |
| Total Field Goals | 3 | 18 | 16.7 |

Official Shot Chart
Charlotte vs Kentucky
Kentucky Team Shots
December 04, 2019 at Memorial Coliseum - Lexington



Layups

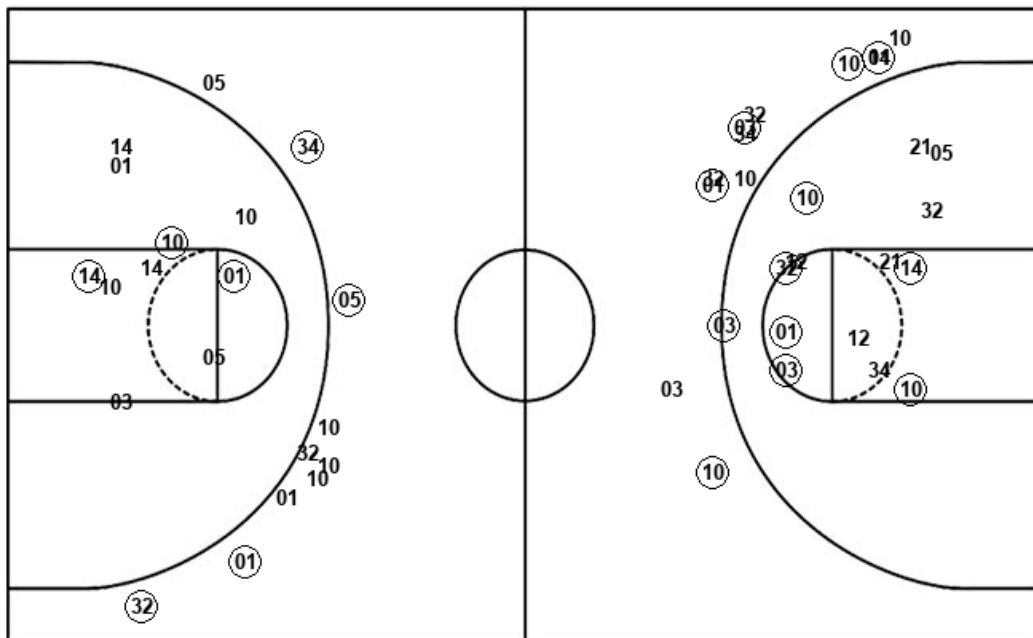

Layups

14 (14) (10) 14 (10)
 10 12 (12) 05 (10)
 (21) (10) (10) 05 01
 (44)

Dunks

Dunks

| UK : Period 1 | Made | Att | Pct |
|--------------------------|-----------|-----------|-------------|
| Layups | 1 | 2 | 50.0 |
| Dunks | 0 | 0 | 0 |
| 2PT Field Goals | 5 | 9 | 55.6 |
| 3PT Field Goals | 5 | 7 | 71.4 |
| Total Field Goals | 10 | 16 | 62.5 |

| UK : Period 2 | Made | Att | Pct |
|--------------------------|----------|-----------|-------------|
| Layups | 2 | 4 | 50.0 |
| Dunks | 0 | 0 | 0 |
| 2PT Field Goals | 5 | 11 | 45.5 |
| 3PT Field Goals | 1 | 5 | 20.0 |
| Total Field Goals | 6 | 16 | 37.5 |

| UK : Period 3 | Made | Att | Pct |
|--------------------------|----------|-----------|-------------|
| Layups | 3 | 5 | 60.0 |
| Dunks | 0 | 0 | 0 |
| 2PT Field Goals | 5 | 11 | 45.5 |
| 3PT Field Goals | 1 | 2 | 50.0 |
| Total Field Goals | 6 | 13 | 46.2 |

| UK : Period 4 | Made | Att | Pct |
|--------------------------|----------|-----------|-------------|
| Layups | 3 | 5 | 60.0 |
| Dunks | 0 | 0 | 0 |
| 2PT Field Goals | 4 | 9 | 44.4 |
| 3PT Field Goals | 3 | 8 | 37.5 |
| Total Field Goals | 7 | 17 | 41.2 |