

## FINAL SCORE



**Houston Baptist**

**60**



**Sam Houston State**

**75**

February 22, 2020 • Johnson Coliseum - Huntsville

## FINAL STATISTICS

**Official Box Score**  
**Houston Baptist vs Sam Houston State**  
**Game Totals -- Final Statistics**  
**February 22, 2020 at Johnson Coliseum - Huntsville**



### Houston Baptist 60

No.	Player	S	Pts	FG	3FG	FT	OR	DR	TR	PF	A	TO	Blk	Stl	Min	+/-
05	WILSON, KENNEDY	G	6	2-5	0-0	2-2	0	2	2	1	1	2	0	0	16	-5
10	JEFFERSON, TIMIA	G	13	3-7	0-0	7-8	0	2	2	2	2	3	0	1	24	-15
15	VUJAKOVIC, JULIJA	G	7	3-7	0-1	1-2	0	2	2	3	1	3	1	2	31	-19
25	SUTHERLAND, ABBEY	C	11	3-7	1-2	4-6	3	3	6	2	0	5	2	5	35	-12
33	NZOIWU, MARILYN	C	11	5-15	0-0	1-2	3	7	10	3	0	2	3	0	33	-11
03	JONES, SHANNON	G	0	0-0	0-0	0-0	0	1	1	0	0	0	0	0	5	5
13	VALDEZ-CRADER, MEGAN	G	6	1-8	0-1	4-6	0	2	2	0	2	3	0	1	29	-12
14	COLLINS, N'DENASIJA	F	6	2-6	0-0	2-4	1	3	4	0	0	1	1	0	15	1
23	CALVER, LAUREN	F	0	0-1	0-0	0-0	1	1	2	4	0	0	0	0	9	2
24	KOLLMORGEN, TAYLOR	F	0	0-0	0-0	0-0	0	0	0	2	0	0	0	0	3	-9
TEAM							4	4	8	0		1				
TOTALS			60	19-56	1-4	21-30	12	27	39	17	6	20	7	9	200	

#### Shooting By Period

Period	FG	FG%	3FG	3FG%	FT	FT%
1st Qtr	7-16	44%	0-0	0%	1-2	50%
2nd Qtr	4-11	36%	0-1	00%	8-12	67%
3rd Qtr	4-16	25%	0-2	00%	5-8	63%
4th Qtr	4-13	31%	1-1	100%	7-8	88%
1st Half	11-27	41%	0-1	00%	9-14	64%
2nd Half	8-29	28%	1-3	33%	12-16	75%
<b>Game</b>	<b>19-56</b>	<b>33.9%</b>	<b>1-4</b>	<b>25.0%</b>	<b>21-30</b>	<b>70.0%</b>

Deadball Rebounds: 6,0  
 Last FG: 4th-00:23  
 Biggest Run: 9-0  
 Largest lead: By 7 at 2nd-05:53  
 Technical Fouls: None.

### Sam Houston State 75

No.	Player	S	Pts	FG	3FG	FT	OR	DR	TR	PF	A	TO	Blk	Stl	Min	+/-
01	ORAMAS, JENNIFFER	G	3	1-3	1-3	0-2	0	0	0	3	0	0	0	0	15	-2
20	HAYNES, LA'SHA	F	4	2-8	0-0	0-0	3	8	11	3	6	2	0	2	31	25
23	WALKER, JAYLONN	G	6	3-9	0-3	0-0	0	0	0	4	0	1	0	1	17	-2
34	HARRELL, RACHEL	G	0	0-3	0-1	0-0	1	1	2	1	0	3	0	0	14	8
42	MCKINNEY, KIERA	C	8	4-6	0-0	0-1	2	4	6	2	0	0	2	0	30	29
02	LEGGETT, AMBER	F	8	3-8	0-1	2-3	0	4	4	3	0	4	1	1	22	15
03	OSBORNE, ALYSSA	G	0	0-0	0-0	0-0	0	0	0	0	0	0	0	0	1	-7
10	COOK, FAITH	G	26	10-19	5-10	1-2	0	1	1	1	3	4	0	1	29	17
11	CLEVELAND, COURTNEY	F	20	7-10	0-0	6-7	3	6	9	3	0	2	0	2	27	20
13	JEFFERSON, KAYLEE	G	0	0-0	0-0	0-0	0	0	0	2	0	1	0	0	6	-7
15	HARSTON, TIA	G	0	0-1	0-1	0-0	0	1	1	2	0	3	1	0	3	-7
21	BATISTA, MADELYN	F	0	0-0	0-0	0-0	0	0	0	0	0	0	0	0	2	-7
24	HENDERSON, RAHMENA	G	0	0-0	0-0	0-0	0	0	0	0	0	0	0	0	1	-7
TEAM							3	3	6	0		0				
<b>TOTALS</b>			<b>75</b>	<b>30-67</b>	<b>6-19</b>	<b>9-15</b>	<b>12</b>	<b>28</b>	<b>40</b>	<b>24</b>	<b>9</b>	<b>20</b>	<b>4</b>	<b>7</b>	<b>200</b>	

#### Shooting By Period

Period	FG	FG%	3FG	3FG%	FT	FT%
1st Qtr	6-18	33%	2-6	33%	0-0	0%
2nd Qtr	7-18	39%	2-5	40%	3-5	60%
3rd Qtr	10-17	59%	1-3	33%	4-5	80%
4th Qtr	7-14	50%	1-5	20%	2-5	40%
1st Half	13-36	36%	4-11	36%	3-5	60%
2nd Half	17-31	55%	2-8	25%	6-10	60%
<b>Game</b>	<b>30-67</b>	<b>44.8%</b>	<b>6-19</b>	<b>31.6%</b>	<b>9-15</b>	<b>60.0%</b>

Deadball Rebounds: 4,0  
 Last FG: 4th-03:14  
 Biggest Run: 6-0  
 Largest lead: By 22 at 4th-03:14  
 Technical Fouls: None.

#### Game Notes:

Officials: Jennifer White, Symbri Tuttle, James Foster  
 Attendance: 694

Start Time: 04:02 PM ET  
 End Time: 05:55 PM ET  
 Game Duration: 1:52  
 Conference Game;

Score	1st	2nd	3rd	4th	TOT
HBU	15	16	13	16	<b>60</b>
SAM	14	19	25	17	<b>75</b>

HBU led for 11:48. SAM led for 25:00.  
 Game was tied for 3:08.  
 Times tied: 6      Lead Changes: 2

Points from	HBU	SAM
In the Paint	28	40
Off Turns	16	21
2nd Chance	6	7
Fast Break	11	11
Bench	12	54

**Official Box Score**  
**Houston Baptist vs Sam Houston State**  
**First Half Statistics Only**  
**February 22, 2020 at Johnson Coliseum - Huntsville**



### Houston Baptist 31

No.	Player	S	Pts	FG	3FG	FT	OR	DR	TR	PF	A	TO	Blk	Stl	Min	+/-
05	WILSON, KENNEDY	G	2	1-3	0-0	0-0	0	0	0	1	0	1	0	0	9	-4
10	JEFFERSON, TIMIA	G	0	0-1	0-0	0-0	0	0	0	0	1	0	0	0	4	-2
13	VALDEZ-CRADER, MEGAN	G	6	1-5	0-0	4-6	0	1	1	0	2	0	0	0	16	0
14	COLLINS, N'DENASIJA	F	5	2-4	0-0	1-2	1	1	2	0	0	1	0	0	11	2
15	VUJAKOVIC, JULIJA	G	6	3-5	0-1	0-0	0	1	1	1	0	2	1	1	20	-2
23	CALVER, LAUREN	F	0	0-0	0-0	0-0	0	1	1	2	0	0	0	0	1	-2
24	KOLLMORGEN, TAYLOR	F	0	0-0	0-0	0-0	0	0	0	0	0	0	0	0	0	0
25	SUTHERLAND, ABBEY	C	7	2-3	0-0	3-4	1	2	3	1	0	3	2	3	20	-2
33	NZOIWU, MARILYN	C	5	2-6	0-0	1-2	2	7	9	2	0	2	2	0	19	0
03	JONES, SHANNON	G	0	0-0	0-0	0-0	0	0	0	0	0	0	0	0	0	0
	TEAM		0	0-0	0-0	0-0	1	3	4	0	0	0	0	0	0	
<b>TOTALS</b>			<b>31</b>	<b>11-27</b>	<b>0-1</b>	<b>9-14</b>	<b>5</b>	<b>16</b>	<b>21</b>	<b>7</b>	<b>3</b>	<b>9</b>	<b>5</b>	<b>4</b>	<b>100</b>	

*Shooting By Period*

Period	FG	FG%	3FG	3FG%	FT	FT%
1st Qtr	7-16	44%	0-0	0%	1-2	50%
2nd Qtr	4-11	36%	0-1	00%	8-12	67%
1st Half	11-27	41%	0-1	00%	9-14	64%
Game	19-56	33.9%	1-4	25.0%	21-30	70.0%

Deadball Rebounds: 6,0

Last FG Half: HBU 2nd-00:00

### Sam Houston State 33

No.	Player	S	Pts	FG	3FG	FT	OR	DR	TR	PF	A	TO	Blk	Stl	Min	+/-
01	ORAMAS, JENNIFFER	G	0	0-2	0-2	0-0	0	0	0	2	0	0	0	0	9	-6
02	LEGGETT, AMBER	F	6	2-3	0-0	2-3	0	1	1	1	0	2	1	0	12	4
03	OSBORNE, ALYSSA	G	0	0-0	0-0	0-0	0	0	0	0	0	0	0	0	0	0
10	COOK, FAITH	G	17	6-10	4-6	1-2	0	1	1	1	1	2	0	0	15	1
11	CLEVELAND, COURTNEY	F	4	2-4	0-0	0-0	1	4	5	1	0	1	0	1	16	-2
13	JEFFERSON, KAYLEE	G	0	0-0	0-0	0-0	0	0	0	0	0	0	0	0	1	0
15	HARSTON, TIA	G	0	0-0	0-0	0-0	0	0	0	0	0	0	0	0	0	0
20	HAYNES, LA'SHA	F	4	2-7	0-0	0-0	3	3	6	2	1	1	0	0	14	4
21	BATISTA, MADELYN	F	0	0-0	0-0	0-0	0	0	0	0	0	0	0	0	0	0
23	WALKER, JAYLONN	G	0	0-6	0-3	0-0	0	0	0	2	0	1	0	1	13	-2
24	HENDERSON, RAHMENA	G	0	0-0	0-0	0-0	0	0	0	0	0	0	0	0	0	0
34	HARRELL, RACHEL	G	0	0-2	0-0	0-0	1	0	1	0	0	0	0	0	4	1
42	MCKINNEY, KIERA	C	2	1-2	0-0	0-0	2	3	5	1	0	0	0	0	14	10
	TEAM		0	0-0	0-0	0-0	1	1	2	0	0	0	0	0	0	
<b>TOTALS</b>			<b>33</b>	<b>13-36</b>	<b>4-11</b>	<b>3-5</b>	<b>8</b>	<b>13</b>	<b>21</b>	<b>10</b>	<b>2</b>	<b>7</b>	<b>1</b>	<b>2</b>	<b>100</b>	

*Shooting By Period*

Period	FG	FG%	3FG	3FG%	FT	FT%
1st Qtr	6-18	33%	2-6	33%	0-0	0%
2nd Qtr	7-18	39%	2-5	40%	3-5	60%
1st Half	13-36	36%	4-11	36%	3-5	60%
Game	30-67	44.8%	6-19	31.6%	9-15	60.0%

Deadball Rebounds: 4,0

Last FG Half: SAM 2nd-00:56

Game Notes:

Officials: Jennifer White, Symbri Tuttle, James Foster  
Attendance: 694

Start Time: 04:02 PM ET  
End Time: 05:55 PM ET  
Game Duration: 1:52  
Conference Game;

Score	1st	2nd	3rd	4th	TOT
HBU	15	16	13	16	<b>60</b>
SAM	14	19	25	17	<b>75</b>

Points from (This Period)	HBU	SAM
In the Paint	18	14
Off Turns	4	11
2nd Chance	2	7
Fast Break	6	5
Bench	11	27

**Official Box Score**  
**Houston Baptist vs Sam Houston State**  
**First Quarter Statistics Only**  
**February 22, 2020 at Johnson Coliseum - Huntsville**



### Houston Baptist 15

No.	Player	S	Pts	FG	3FG	FT	OR	DR	TR	PF	A	TO	Blk	Stl	Min	+/-
05	WILSON, KENNEDY	G	2	1-2	0-0	0-0	0	0	0	0	0	1	0	0	6	0
10	JEFFERSON, TIMIA	G	0	0-1	0-0	0-0	0	0	0	0	1	0	0	0	4	-2
15	VUJAKOVIC, JULIJA	G	4	2-2	0-0	0-0	0	0	0	0	0	1	0	1	10	1
25	SUTHERLAND, ABBEY	C	4	2-2	0-0	0-0	1	1	2	1	0	2	1	2	10	1
33	NZOIWU, MARILYN	C	2	1-5	0-0	0-0	2	5	7	0	0	1	1	0	10	1
03	JONES, SHANNON	G	0	0-0	0-0	0-0	0	0	0	0	0	0	0	0	0	0
13	VALDEZ-CRADER, MEGAN	G	1	0-3	0-0	1-2	0	0	0	0	0	0	0	0	6	3
14	COLLINS, N'DENASIJA	F	2	1-1	0-0	0-0	0	1	1	0	0	0	0	0	4	1
23	CALVER, LAUREN	F	0	0-0	0-0	0-0	0	0	0	0	0	0	0	0	0	0
24	KOLLMORGEN, TAYLOR	F	0	0-0	0-0	0-0	0	0	0	0	0	0	0	0	0	0
TEAM							1	1	2	0		0				
<b>TOTALS</b>			<b>15</b>	<b>7-16</b>	<b>0-0</b>	<b>1-2</b>	<b>4</b>	<b>8</b>	<b>12</b>	<b>1</b>	<b>1</b>	<b>5</b>	<b>2</b>	<b>3</b>	<b>50</b>	

*Shooting By Period*

Period	FG	FG%	3FG	3FG%	FT	FT%
1st Qtr	7-16	44%	0-0	0%	1-2	50%
2nd Qtr	4-11	36%	0-1	00%	8-12	67%
1st Half	7-16	44%	0-0	0%	1-2	50%
1st Half	11-27	41%	0-1	00%	9-14	64%
Game	19-56	33.9%	1-4	25.0%	21-30	70.0%

*Deadball Rebounds: 6,0*

### Sam Houston State 14

No.	Player	S	Pts	FG	3FG	FT	OR	DR	TR	PF	A	TO	Blk	Stl	Min	+/-
01	ORAMAS, JENNIFFER	G	0	0-1	0-1	0-0	0	0	0	2	0	0	0	0	7	-6
20	HAYNES, LA'SHA	F	4	2-3	0-0	0-0	3	1	4	0	1	1	0	0	6	0
23	WALKER, JAYLONN	G	0	0-4	0-2	0-0	0	0	0	1	0	1	0	1	8	3
34	HARRELL, RACHEL	G	0	0-1	0-0	0-0	1	0	1	0	0	0	0	0	4	2
42	MCKINNEY, KIERA	C	2	1-2	0-0	0-0	0	2	2	0	0	0	0	0	8	3
02	LEGGETT, AMBER	F	0	0-1	0-0	0-0	0	0	0	0	0	1	0	0	5	1
03	OSBORNE, ALYSSA	G	0	0-0	0-0	0-0	0	0	0	0	0	0	0	0	0	0
10	COOK, FAITH	G	8	3-4	2-3	0-0	0	0	0	0	0	0	0	0	6	-3
11	CLEVELAND, COURTNEY	F	0	0-2	0-0	0-0	0	2	2	0	0	0	0	0	6	-5
13	JEFFERSON, KAYLEE	G	0	0-0	0-0	0-0	0	0	0	0	0	0	0	0	0	0
15	HARSTON, TIA	G	0	0-0	0-0	0-0	0	0	0	0	0	0	0	0	0	0
21	BATISTA, MADELYN	F	0	0-0	0-0	0-0	0	0	0	0	0	0	0	0	0	0
24	HENDERSON, RAHMENA	G	0	0-0	0-0	0-0	0	0	0	0	0	0	0	0	0	0
TEAM							0	1	1	0		0				
<b>TOTALS</b>			<b>14</b>	<b>6-18</b>	<b>2-6</b>	<b>0-0</b>	<b>4</b>	<b>6</b>	<b>10</b>	<b>3</b>	<b>1</b>	<b>3</b>	<b>0</b>	<b>1</b>	<b>50</b>	

*Shooting By Period*

Period	FG	FG%	3FG	3FG%	FT	FT%
1st Qtr	6-18	33%	2-6	33%	0-0	0%
2nd Qtr	7-18	39%	2-5	40%	3-5	60%
1st Half	6-18	33%	2-6	33%	0-0	0%
1st Half	13-36	36%	4-11	36%	3-5	60%
Game	30-67	44.8%	6-19	31.6%	9-15	60.0%

*Deadball Rebounds: 4,0*

*Game Notes:*

Officials: Jennifer White, Symbri Tuttle, James Foster  
Attendance: 694

Start Time: 04:02 PM ET

End Time: 05:55 PM ET

Game Duration: 1:52

Conference Game;

Score	1st	2nd	3rd	4th	TOT
HBU	15	16	13	16	<b>60</b>
SAM	14	19	25	17	<b>75</b>

Points from (This Period)	HBU	SAM
In the Paint	14	6
Off Turns	4	4
2nd Chance	0	2
Fast Break	5	0
Bench	3	8

**Official Play-By-Play**  
**Houston Baptist vs Sam Houston State**  
**First Quarter**  
**February 22, 2020 at Johnson Coliseum - Huntsville**



**Period 1**

**Starters:**

**Houston Baptist:** 5 WILSON,KENNEDY (G); 10 JEFFERSON,TIMIA (G); 15 VUJAKOVIC,JULIJA (G); 25 SUTHERLAND,ABBEY (C); 33 NZOIWU,MARILYN (C);  
**Sam Houston State:** 1 ORAMAS,JENNIFFER (G); 20 HAYNES,LA'SHA (F); 23 WALKER,JAYLONN (G); 34 HARRELL,RACHEL (G); 42 MCKINNEY,KIERA (C);

Time	VISITORS: Houston Baptist	Score	Margin	HOME: Sam Houston State
09:53	MISSED LAYUP by JEFFERSON, TIMIA			
09:50				REBOUND (DEF) by HAYNES, LA'SHA
09:39				MISSED JUMPER by WALKER, JAYLONN
09:36	REBOUND (DEF) by NZOIWU, MARILYN			
09:30	TURNOVER (TRAVEL) by WILSON, KENNEDY			
09:17				TURNOVER (BADPASS) by WALKER, JAYLONN
09:17	STEAL by SUTHERLAND, ABBEY			
09:14	TURNOVER (LOSTBALL) by SUTHERLAND, ABBEY			
09:14				STEAL by WALKER, JAYLONN
09:08				MISSED 3PTR by ORAMAS, JENNIFFER
09:05				REBOUND (OFF) by HAYNES, LA'SHA
09:04		2-0	H 2	GOOD! LAYUP by HAYNES, LA'SHA
08:33	MISSED LAYUP by WILSON, KENNEDY			
08:32				REBOUND (DEF) by TEAM
08:22				MISSED 3PTR by WALKER, JAYLONN
08:18				REBOUND (OFF) by HARRELL, RACHEL
08:06				MISSED LAYUP by HAYNES, LA'SHA
08:03				REBOUND (OFF) by HAYNES, LA'SHA
07:52				MISSED JUMPER by MCKINNEY, KIERA
07:48	REBOUND (DEF) by NZOIWU, MARILYN			
07:30	MISSED JUMPER by NZOIWU, MARILYN			
07:27	REBOUND (OFF) by SUTHERLAND, ABBEY			
07:17	MISSED JUMPER by NZOIWU, MARILYN			
07:13				REBOUND (DEF) by MCKINNEY, KIERA
06:56				MISSED JUMPER by HARRELL, RACHEL
06:53	REBOUND (DEF) by NZOIWU, MARILYN			
06:44	GOOD! JUMPER by SUTHERLAND, ABBEY [PNT]	2-2	T	
06:44	ASSIST by JEFFERSON, TIMIA			
06:30		4-2	H 2	GOOD! LAYUP by HAYNES, LA'SHA
06:16	TURNOVER (BADPASS) by VUJAKOVIC, JULIJA			
06:16				SUB OUT: ORAMAS, JENNIFFER
06:16				SUB OUT: HARRELL, RACHEL
06:16				SUB IN: LEGGETT, AMBER
06:16				SUB IN: COOK, FAITH
06:16	SUB OUT: JEFFERSON, TIMIA			
06:16	SUB IN: VALDEZ-CRADER, MEGAN			
05:54		6-2	H 4	GOOD! LAYUP by MCKINNEY, KIERA
05:54				ASSIST by HAYNES, LA'SHA
05:46				FOUL (PERSONAL) by WALKER, JAYLONN
05:46				SUB OUT: WALKER, JAYLONN
05:46				SUB OUT: MCKINNEY, KIERA
05:46				SUB IN: ORAMAS, JENNIFFER
05:46				SUB IN: CLEVELAND, COURTNEY
05:22	GOOD! JUMPER by VUJAKOVIC, JULIJA [PNT]	6-4	H 2	
05:13		8-4	H 4	GOOD! JUMPER by COOK, FAITH
04:58	MISSED LAYUP by VALDEZ-CRADER, MEGAN			
04:56				REBOUND (DEF) by CLEVELAND, COURTNEY
04:50				TURNOVER (BADPASS) by LEGGETT, AMBER
04:50	STEAL by SUTHERLAND, ABBEY			
04:43	GOOD! LAYUP by WILSON, KENNEDY [FB]	8-6	H 2	
04:32				MISSED 3PTR by COOK, FAITH
04:28				REBOUND (OFF) by HAYNES, LA'SHA
04:27				TURNOVER (BADPASS) by HAYNES, LA'SHA
04:27	STEAL by VUJAKOVIC, JULIJA			
04:22	GOOD! LAYUP by VUJAKOVIC, JULIJA [FB]	8-8	T	
04:00				MISSED LAYUP by CLEVELAND, COURTNEY
04:00	BLOCK by SUTHERLAND, ABBEY			
03:56	REBOUND (DEF) by SUTHERLAND, ABBEY			
03:54				FOUL (PERSONAL) by ORAMAS, JENNIFFER
03:54				
03:54				SUB OUT: LEGGETT, AMBER
03:54				SUB OUT: HAYNES, LA'SHA
03:54				SUB IN: WALKER, JAYLONN
03:54				SUB IN: MCKINNEY, KIERA
03:54	SUB OUT: WILSON, KENNEDY			
03:54	SUB IN: COLLINS, N'DENASIJA			
03:49	GOOD! JUMPER by COLLINS, N'DENASIJA [PNT]	8-10	V 2	
03:26				MISSED LAYUP by WALKER, JAYLONN
03:22	REBOUND (DEF) by NZOIWU, MARILYN			
03:10	GOOD! LAYUP by NZOIWU, MARILYN [PNT]	8-12	V 4	

Time	VISITORS: Houston Baptist	Score	Margin	HOME: Sam Houston State
02:45				MISSED LAYUP by CLEVELAND, COURTNEY
02:45	BLOCK by NZOIWU, MARILYN			
02:41	REBOUND (DEF) by COLLINS, N'DENASIJA			
02:38				FOUL (PERSONAL) by ORAMAS, JENNIFFER
02:38				SUB OUT: ORAMAS, JENNIFFER
02:38				SUB IN: LEGGETT, AMBER
02:38	GOOD! FT by VALDEZ-CRADER, MEGAN [FB]	8-13	V 5	
02:38	MISSED FT by VALDEZ-CRADER, MEGAN			
02:38				REBOUND (DEF) by MCKINNEY, KIERA
02:38		11-13	V 2	GOOD! 3PTR by COOK, FAITH
02:38	MISSED LAYUP by NZOIWU, MARILYN			
02:38	REBOUND (OFF) by NZOIWU, MARILYN			
02:38	MISSED JUMPER by VALDEZ-CRADER, MEGAN			
02:38	REBOUND (OFF) by NZOIWU, MARILYN			
01:58	MISSED LAYUP by NZOIWU, MARILYN			
01:58				REBOUND (DEF) by CLEVELAND, COURTNEY
01:58	FOUL (PERSONAL) by SUTHERLAND, ABBEY			
01:54				MISSED 3PTR by WALKER, JAYLONN
01:50	REBOUND (DEF) by NZOIWU, MARILYN			
01:24	GOOD! JUMPER by SUTHERLAND, ABBEY [PNT]	11-15	V 4	
01:13		14-15	V 1	GOOD! 3PTR by COOK, FAITH
01:01	MISSED LAYUP by VALDEZ-CRADER, MEGAN			
00:58	REBOUND (OFF) by TEAM			
00:46	TURNOVER (TRAVEL) by NZOIWU, MARILYN			
00:29				MISSED LAYUP by LEGGETT, AMBER
00:29	REBOUND (DEF) by TEAM			
00:01	TURNOVER (TRAVEL) by SUTHERLAND, ABBEY			

Houston Baptist 15, Sam Houston State 14

Points from (This Period)	HBU	SAM
In the Paint	14	6
Off Turns	4	4
2nd Chance	0	2
Fast Break	5	0
Bench	3	8

**Official Box Score**  
**Houston Baptist vs Sam Houston State**  
**Second Quarter Statistics Only**  
**February 22, 2020 at Johnson Coliseum - Huntsville**



### Houston Baptist 16

No.	Player	S	Pts	FG	3FG	FT	OR	DR	TR	PF	A	TO	Blk	Stl	Min	+/-
05	WILSON, KENNEDY	G	0	0-1	0-0	0-0	0	0	0	1	0	0	0	0	3	-4
10	JEFFERSON, TIMIA	G	0	0-0	0-0	0-0	0	0	0	0	0	0	0	0	0	0
15	VUJAKOVIC, JULIJA	G	2	1-3	0-1	0-0	0	1	1	1	0	1	1	0	10	-3
25	SUTHERLAND, ABBEY	C	3	0-1	0-0	3-4	0	1	1	0	0	1	1	1	10	-3
33	NZOIWU, MARILYN	C	3	1-1	0-0	1-2	0	2	2	2	0	1	1	0	9	-1
03	JONES, SHANNON	G	0	0-0	0-0	0-0	0	0	0	0	0	0	0	0	0	0
13	VALDEZ-CRADER, MEGAN	G	5	1-2	0-0	3-4	0	1	1	0	2	0	0	0	10	-3
14	COLLINS, N'DENASIJA	F	3	1-3	0-0	1-2	1	0	1	0	0	1	0	0	7	1
23	CALVER, LAUREN	F	0	0-0	0-0	0-0	0	1	1	2	0	0	0	0	1	-2
24	KOLLMORGEN, TAYLOR	F	0	0-0	0-0	0-0	0	0	0	0	0	0	0	0	0	0
TEAM							0	2	2	0		0				
<b>TOTALS</b>			<b>16</b>	<b>4-11</b>	<b>0-1</b>	<b>8-12</b>	<b>1</b>	<b>8</b>	<b>9</b>	<b>6</b>	<b>2</b>	<b>4</b>	<b>3</b>	<b>1</b>	<b>50</b>	

*Shooting By Period*

Period	FG	FG%	3FG	3FG%	FT	FT%
3rd Qtr	4-16	25%	0-2	00%	5-8	63%
4th Qtr	4-13	31%	1-1	100%	7-8	88%
2nd Half	4-11	36%	0-1	00%	8-12	67%
2nd Half	8-29	28%	1-3	33%	12-16	75%
Game	19-56	33.9%	1-4	25.0%	21-30	70.0%

*Deadball Rebounds: 6,0*

### Sam Houston State 19

No.	Player	S	Pts	FG	3FG	FT	OR	DR	TR	PF	A	TO	Blk	Stl	Min	+/-
01	ORAMAS, JENNIFFER	G	0	0-1	0-1	0-0	0	0	0	0	0	0	0	0	2	0
20	HAYNES, LA'SHA	F	0	0-4	0-0	0-0	0	2	2	0	0	0	0	0	8	4
23	WALKER, JAYLONN	G	0	0-2	0-1	0-0	0	0	0	1	0	0	0	0	5	-5
34	HARRELL, RACHEL	G	0	0-1	0-0	0-0	0	0	0	0	0	0	0	0	0	-1
42	MCKINNEY, KIERA	C	0	0-0	0-0	0-0	2	1	3	1	0	0	0	0	6	7
02	LEGGETT, AMBER	F	6	2-2	0-0	2-3	0	1	1	1	0	1	1	0	7	3
03	OSBORNE, ALYSSA	G	0	0-0	0-0	0-0	0	0	0	0	0	0	0	0	0	0
10	COOK, FAITH	G	9	3-6	2-3	1-2	0	1	1	1	1	2	0	0	9	4
11	CLEVELAND, COURTNEY	F	4	2-2	0-0	0-0	1	2	3	1	0	1	0	1	10	3
13	JEFFERSON, KAYLEE	G	0	0-0	0-0	0-0	0	0	0	0	0	0	0	0	1	0
15	HARSTON, TIA	G	0	0-0	0-0	0-0	0	0	0	0	0	0	0	0	0	0
21	BATISTA, MADELYN	F	0	0-0	0-0	0-0	0	0	0	0	0	0	0	0	0	0
24	HENDERSON, RAHMENA	G	0	0-0	0-0	0-0	0	0	0	0	0	0	0	0	0	0
TEAM							1	0	1	0		0				
<b>TOTALS</b>			<b>19</b>	<b>7-18</b>	<b>2-5</b>	<b>3-5</b>	<b>4</b>	<b>7</b>	<b>11</b>	<b>7</b>	<b>1</b>	<b>4</b>	<b>1</b>	<b>1</b>	<b>50</b>	

*Shooting By Period*

Period	FG	FG%	3FG	3FG%	FT	FT%
3rd Qtr	10-17	59%	1-3	33%	4-5	80%
4th Qtr	7-14	50%	1-5	20%	2-5	40%
2nd Half	7-18	39%	2-5	40%	3-5	60%
2nd Half	17-31	55%	2-8	25%	6-10	60%
Game	30-67	44.8%	6-19	31.6%	9-15	60.0%

*Deadball Rebounds: 4,0*

*Game Notes:*

Officials: Jennifer White, Symbri Tuttle, James Foster  
Attendance: 694

Start Time: 04:02 PM ET

End Time: 05:55 PM ET

Game Duration: 1:52

Conference Game;

Score	1st	2nd	3rd	4th	TOT
HBU	15	16	13	16	<b>60</b>
SAM	14	19	25	17	<b>75</b>

Points from (This Period)	HBU	SAM
In the Paint	4	8
Off Turns	0	7
2nd Chance	2	5
Fast Break	1	5
Bench	8	19

**Official Play-By-Play**  
**Houston Baptist vs Sam Houston State**  
**Second Quarter**  
**February 22, 2020 at Johnson Coliseum - Huntsville**



**Period 2**

**Starters:**

**Houston Baptist:** 5 WILSON,KENNEDY (G); 10 JEFFERSON,TIMIA (G); 15 VUJAKOVIC,JULIJA (G); 25 SUTHERLAND,ABBEY (C); 33 NZOIWU,MARILYN (C);

**Sam Houston State:** 1 ORAMAS,JENNIFFER (G); 20 HAYNES,LA'SHA (F); 23 WALKER,JAYLONN (G); 34 HARRELL,RACHEL (G); 42 MCKINNEY,KIERA (C);

Time	VISITORS: Houston Baptist	Score	Margin	HOME: Sam Houston State
10:00				SUB OUT: MCKINNEY, KIERA
10:00				SUB IN: HAYNES, LA'SHA
09:47				TURNOVER (TRAVEL) by LEGGETT, AMBER
09:29	MISSED JUMPER by VALDEZ-CRADER, MEGAN			
09:26				REBOUND (DEF) by LEGGETT, AMBER
09:21				MISSED 3PTR by WALKER, JAYLONN
09:17	REBOUND (DEF) by NZOIWU, MARILYN			
09:11	GOOD! JUMPER by VUJAKOVIC, JULIJA	14-17	V 3	
09:11	ASSIST by VALDEZ-CRADER, MEGAN			
08:57				TURNOVER (OTHER) by COOK, FAITH
08:44	MISSED LAYUP by VUJAKOVIC, JULIJA			
08:44				BLOCK by LEGGETT, AMBER
08:39				REBOUND (DEF) by CLEVELAND, COURTNEY
08:39				TURNOVER (BADPASS) by COOK, FAITH
08:39				SUB OUT: WALKER, JAYLONN
08:39				SUB IN: ORAMAS, JENNIFFER
08:28	FOUL (OFF) by VUJAKOVIC, JULIJA			
08:28	TURNOVER (OFFENSIVE) by VUJAKOVIC, JULIJA			
08:28				SUB OUT: LEGGETT, AMBER
08:28				SUB IN: WALKER, JAYLONN
08:10		17-17	T	GOOD! 3PTR by COOK, FAITH
07:52				SUB OUT: ORAMAS, JENNIFFER
07:52				SUB IN: LEGGETT, AMBER
07:52	MISSED FT by COLLINS, N'DENASIJA			
07:52	REBOUND (OFF) by TEAM			
07:52	GOOD! FT by COLLINS, N'DENASIJA	17-18	V 1	
07:52				FOUL (PERSONAL) by WALKER, JAYLONN
07:32				MISSED JUMPER by HAYNES, LA'SHA
07:29	REBOUND (DEF) by NZOIWU, MARILYN			
07:21	GOOD! LAYUP by NZOIWU, MARILYN [PNT]	17-20	V 3	
07:21	ASSIST by VALDEZ-CRADER, MEGAN			
07:07				MISSED LAYUP by HAYNES, LA'SHA
07:02	REBOUND (DEF) by VUJAKOVIC, JULIJA			
06:44				FOUL (PERSONAL) by CLEVELAND, COURTNEY
06:44				SUB OUT: COOK, FAITH
06:44				SUB IN: ORAMAS, JENNIFFER
06:44	GOOD! FT by SUTHERLAND, ABBEY	17-21	V 4	
06:44	GOOD! FT by SUTHERLAND, ABBEY	17-22	V 5	
06:25				TIMEOUT 30SEC
06:25				SUB OUT: LEGGETT, AMBER
06:25				SUB IN: COOK, FAITH
06:17				MISSED LAYUP by HAYNES, LA'SHA
06:17	BLOCK by NZOIWU, MARILYN			
06:17	REBOUND (DEF) by TEAM			
06:17				SUB OUT: HAYNES, LA'SHA
06:17				SUB IN: MCKINNEY, KIERA
05:57	MISSED JUMPER by COLLINS, N'DENASIJA			
05:54	REBOUND (OFF) by COLLINS, N'DENASIJA			
05:53	GOOD! LAYUP by COLLINS, N'DENASIJA	17-24	V 7	
05:45				MISSED 3PTR by ORAMAS, JENNIFFER
05:41				REBOUND (OFF) by MCKINNEY, KIERA
05:37	FOUL (PERSONAL) by NZOIWU, MARILYN			
05:37				SUB OUT: ORAMAS, JENNIFFER
05:37				SUB IN: LEGGETT, AMBER
05:37				MISSED FT by COOK, FAITH
05:37				REBOUND (OFF) by TEAM
05:37		18-24	V 6	GOOD! FT by COOK, FAITH
05:37				SUB OUT: WALKER, JAYLONN
05:37				SUB IN: HAYNES, LA'SHA
05:26	TURNOVER (LOSTBALL) by SUTHERLAND, ABBEY			
05:26				STEAL by CLEVELAND, COURTNEY
05:15		20-24	V 4	GOOD! LAYUP by CLEVELAND, COURTNEY
04:49	MISSED 3PTR by VUJAKOVIC, JULIJA			
04:46				REBOUND (DEF) by HAYNES, LA'SHA
04:36				MISSED LAYUP by COOK, FAITH
04:35	REBOUND (DEF) by TEAM			
04:14				FOUL (PERSONAL) by COOK, FAITH
04:14	GOOD! FT by VALDEZ-CRADER, MEGAN	20-25	V 5	
04:14	GOOD! FT by VALDEZ-CRADER, MEGAN	20-26	V 6	
04:07		22-26	V 4	GOOD! JUMPER by COOK, FAITH [FB]



Time	VISITORS: Houston Baptist	Score	Margin	HOME: Sam Houston State
03:45	MISSED JUMPER by SUTHERLAND, ABBEY			
03:43				REBOUND (DEF) by HAYNES, LA'SHA
03:30				TURNOVER (LOSTBALL) by CLEVELAND, COURTNEY
03:30	STEAL by SUTHERLAND, ABBEY			
03:24	MISSED JUMPER by COLLINS, N'DENASIJA			
03:21				REBOUND (DEF) by COOK, FAITH
03:16		25-26	V 1	GOOD! 3PTR by COOK, FAITH [FB]
02:56				FOUL (PERSONAL) by LEGGETT, AMBER
02:56				SUB OUT: LEGGETT, AMBER
02:56				SUB OUT: COOK, FAITH
02:56				SUB IN: ORAMAS, JENNIFFER
02:56				SUB IN: HARRELL, RACHEL
02:55	TURNOVER (OTHER) by COLLINS, N'DENASIJA			
02:43				MISSED JUMPER by HARRELL, RACHEL
02:43	BLOCK by VUJAKOVIC, JULIJA			
02:39	REBOUND (DEF) by VALDEZ-CRADER, MEGAN			
02:34				FOUL (PERSONAL) by MCKINNEY, KIERA
02:34				SUB OUT: ORAMAS, JENNIFFER
02:34				SUB OUT: HARRELL, RACHEL
02:34				SUB IN: COOK, FAITH
02:34				SUB IN: WALKER, JAYLONN
02:34	MISSED FT by NZOIWU, MARILYN			
02:34	REBOUND (OFF) by TEAM			
02:34	GOOD! FT by NZOIWU, MARILYN	25-27	V 2	
02:34	SUB OUT: COLLINS, N'DENASIJA			
02:34	SUB IN: WILSON, KENNEDY			
02:28				MISSED 3PTR by COOK, FAITH
02:23				REBOUND (OFF) by CLEVELAND, COURTNEY
02:23		27-27	T	GOOD! LAYUP by CLEVELAND, COURTNEY
02:00				FOUL (PERSONAL) by HAYNES, LA'SHA
02:00	MISSED FT by SUTHERLAND, ABBEY			
02:00	REBOUND (OFF) by TEAM			
02:00	GOOD! FT by SUTHERLAND, ABBEY	27-28	V 1	
01:43				MISSED LAYUP by WALKER, JAYLONN
01:40				REBOUND (OFF) by MCKINNEY, KIERA
01:37				MISSED LAYUP by HAYNES, LA'SHA
01:37	BLOCK by SUTHERLAND, ABBEY			
01:33	REBOUND (DEF) by SUTHERLAND, ABBEY			
01:31				FOUL (PERSONAL) by HAYNES, LA'SHA
01:31	GOOD! FT by VALDEZ-CRADER, MEGAN [FB]	27-29	V 2	
01:31	MISSED FT by VALDEZ-CRADER, MEGAN			
01:31				REBOUND (DEF) by MCKINNEY, KIERA
01:23				MISSED JUMPER by COOK, FAITH
01:22				REBOUND (OFF) by TEAM
01:22	FOUL (PERSONAL) by WILSON, KENNEDY			
01:22				SUB OUT: WALKER, JAYLONN
01:22				SUB IN: LEGGETT, AMBER
01:20		29-29	T	GOOD! LAYUP by LEGGETT, AMBER
01:20				ASSIST by COOK, FAITH
01:06	FOUL (OFF) by NZOIWU, MARILYN			
01:06	TURNOVER (OFFENSIVE) by NZOIWU, MARILYN			
01:06	SUB OUT: NZOIWU, MARILYN			
01:06	SUB IN: CALVER, LAUREN			
00:56		31-29	H 2	GOOD! LAYUP by LEGGETT, AMBER
00:56	FOUL (PERSONAL) by CALVER, LAUREN			
00:56				SUB OUT: HAYNES, LA'SHA
00:56				SUB IN: JEFFERSON, KAYLEE
00:56				MISSED FT by LEGGETT, AMBER
00:56	REBOUND (DEF) by CALVER, LAUREN			
00:39	MISSED LAYUP by WILSON, KENNEDY			
00:35				REBOUND (DEF) by CLEVELAND, COURTNEY
00:17		32-29	H 3	GOOD! FT by LEGGETT, AMBER
00:17		33-29	H 4	GOOD! FT by LEGGETT, AMBER
00:17	FOUL (PERSONAL) by CALVER, LAUREN			
00:00	GOOD! JUMPER by VALDEZ-CRADER, MEGAN	33-31	H 2	

### Houston Baptist 31, Sam Houston State 33

Points from (This Period)	HBU	SAM
In the Paint	4	8
Off Turns	0	7
2nd Chance	2	5
Fast Break	1	5
Bench	8	19

**Official Box Score**  
**Houston Baptist vs Sam Houston State**  
**Second Half Statistics Only**  
**February 22, 2020 at Johnson Coliseum - Huntsville**



### Houston Baptist 29

No.	Player	S	Pts	FG	3FG	FT	OR	DR	TR	PF	A	TO	Blk	Stl	Min	+/-
05	WILSON, KENNEDY	G	4	1-2	0-0	2-2	0	2	2	0	1	1	0	0	8	-1
10	JEFFERSON, TIMIA	G	13	3-6	0-0	7-8	0	2	2	2	1	3	0	1	20	-13
13	VALDEZ-CRADER, MEGAN	G	0	0-3	0-1	0-0	0	1	1	0	0	3	0	1	12	-12
14	COLLINS, N'DENASIJA	F	1	0-2	0-0	1-2	0	2	2	0	0	0	1	0	4	-1
15	VUJAKOVIC, JULIJA	G	1	0-2	0-0	1-2	0	1	1	2	1	1	0	1	11	-17
23	CALVER, LAUREN	F	0	0-1	0-0	0-0	1	0	1	2	0	0	0	0	8	4
24	KOLLMORGEN, TAYLOR	F	0	0-0	0-0	0-0	0	0	0	2	0	0	0	0	3	-9
25	SUTHERLAND, ABBEY	C	4	1-4	1-2	1-2	2	1	3	1	0	2	0	2	15	-10
33	NZOIWU, MARILYN	C	6	3-9	0-0	0-0	1	0	1	1	0	0	1	0	14	-11
03	JONES, SHANNON	G	0	0-0	0-0	0-0	0	1	1	0	0	0	0	0	5	5
	TEAM		0	0-0	0-0	0-0	3	1	4	0	0	1	0	0	0	
<b>TOTALS</b>			<b>29</b>	<b>8-29</b>	<b>1-3</b>	<b>12-16</b>	<b>7</b>	<b>11</b>	<b>18</b>	<b>10</b>	<b>3</b>	<b>11</b>	<b>2</b>	<b>5</b>	<b>100</b>	

#### Shooting By Period

Period	FG	FG%	3FG	3FG%	FT	FT%
3rd Qtr	4-16	25%	0-2	00%	5-8	63%
4th Qtr	4-13	31%	1-1	100%	7-8	88%
2nd Half	8-29	28%	1-3	33%	12-16	75%
Game	19-56	33.9%	1-4	25.0%	21-30	70.0%

Deadball Rebounds: 6,0

Last FG Half: HBU 4th-00:23

### Sam Houston State 42

No.	Player	S	Pts	FG	3FG	FT	OR	DR	TR	PF	A	TO	Blk	Stl	Min	+/-
01	ORAMAS, JENNIFFER	G	3	1-1	1-1	0-2	0	0	0	1	0	0	0	0	5	4
02	LEGGETT, AMBER	F	2	1-5	0-1	0-0	0	3	3	2	0	2	0	1	10	11
03	OSBORNE, ALYSSA	G	0	0-0	0-0	0-0	0	0	0	0	0	0	0	0	1	-7
10	COOK, FAITH	G	9	4-9	1-4	0-0	0	0	0	0	2	2	0	1	14	16
11	CLEVELAND, COURTNEY	F	16	5-6	0-0	6-7	2	2	4	2	0	1	0	1	12	22
13	JEFFERSON, KAYLEE	G	0	0-0	0-0	0-0	0	0	0	2	0	1	0	0	5	-7
15	HARSTON, TIA	G	0	0-1	0-1	0-0	0	1	1	2	0	3	1	0	3	-7
20	HAYNES, LA'SHA	F	0	0-1	0-0	0-0	0	5	5	1	5	1	0	2	17	21
21	BATISTA, MADELYN	F	0	0-0	0-0	0-0	0	0	0	0	0	0	0	0	2	-7
23	WALKER, JAYLONN	G	6	3-3	0-0	0-0	0	0	0	2	0	0	0	0	4	0
24	HENDERSON, RAHMENA	G	0	0-0	0-0	0-0	0	0	0	0	0	0	0	0	1	-7
34	HARRELL, RACHEL	G	0	0-1	0-1	0-0	0	1	1	1	0	3	0	0	10	7
42	MCKINNEY, KIERA	C	6	3-4	0-0	0-1	0	1	1	1	0	0	2	0	16	19
	TEAM		0	0-0	0-0	0-0	2	2	4	0	0	0	0	0	0	
<b>TOTALS</b>			<b>42</b>	<b>17-31</b>	<b>2-8</b>	<b>6-10</b>	<b>4</b>	<b>15</b>	<b>19</b>	<b>14</b>	<b>7</b>	<b>13</b>	<b>3</b>	<b>5</b>	<b>100</b>	

#### Shooting By Period

Period	FG	FG%	3FG	3FG%	FT	FT%
3rd Qtr	10-17	59%	1-3	33%	4-5	80%
4th Qtr	7-14	50%	1-5	20%	2-5	40%
2nd Half	17-31	55%	2-8	25%	6-10	60%
Game	30-67	44.8%	6-19	31.6%	9-15	60.0%

Deadball Rebounds: 4,0

Last FG Half: SAM 4th-03:14

#### Game Notes:

Officials: Jennifer White, Symbri Tuttle, James Foster  
Attendance: 694

Start Time: 04:02 PM ET  
End Time: 05:55 PM ET  
Game Duration: 1:52  
Conference Game;

Score	1st	2nd	3rd	4th	TOT
HBU	15	16	13	16	60
SAM	14	19	25	17	75

Points from (This Period)	HBU	SAM
In the Paint	10	26
Off Turns	12	10
2nd Chance	4	0
Fast Break	5	6
Bench	1	27

**Official Box Score**  
**Houston Baptist vs Sam Houston State**  
**Third Quarter Statistics Only**  
**February 22, 2020 at Johnson Coliseum - Huntsville**



### Houston Baptist 29

No.	Player	S	Pts	FG	3FG	FT	OR	DR	TR	PF	A	TO	Blk	Stl	Min	+/-
05	WILSON, KENNEDY	G	0	0-0	0-0	0-0	0	0	0	0	0	0	0	0	0	0
10	JEFFERSON, TIMIA	G	9	3-4	0-0	3-4	0	0	0	0	0	1	0	0	10	-12
15	VUJAKOVIC, JULIJA	G	1	0-2	0-0	1-2	0	1	1	0	1	1	0	1	8	-11
25	SUTHERLAND, ABBEY	C	0	0-2	0-1	0-0	1	0	1	0	0	1	0	0	8	-11
33	NZOIWU, MARILYN	C	2	1-4	0-0	0-0	1	0	1	1	0	0	1	0	7	-3
03	JONES, SHANNON	G	0	0-0	0-0	0-0	0	0	0	0	0	0	0	0	0	0
13	VALDEZ-CRADER, MEGAN	G	0	0-3	0-1	0-0	0	1	1	0	0	1	0	0	10	-12
14	COLLINS, N'DENASIJA	F	1	0-1	0-0	1-2	0	1	1	0	0	0	0	0	2	-1
23	CALVER, LAUREN	F	0	0-0	0-0	0-0	0	0	0	0	0	0	0	0	2	-1
24	KOLLMORGEN, TAYLOR	F	0	0-0	0-0	0-0	0	0	0	2	0	0	0	0	3	-9
TEAM							2	1	3	0		1				
<b>TOTALS</b>			<b>13</b>	<b>4-16</b>	<b>0-2</b>	<b>5-8</b>	<b>4</b>	<b>4</b>	<b>8</b>	<b>3</b>	<b>1</b>	<b>5</b>	<b>1</b>	<b>1</b>	<b>50</b>	

*Shooting By Period*

Period	FG	FG%	3FG	3FG%	FT	FT%
2nd Half	0-0	0%	0-0	0%	0-0	0%
Game	19-56	33.9%	1-4	25.0%	21-30	70.0%

*Deadball Rebounds: 6,0*

### Sam Houston State 42

No.	Player	S	Pts	FG	3FG	FT	OR	DR	TR	PF	A	TO	Blk	Stl	Min	+/-
01	ORAMAS, JENNIFFER	G	0	0-0	0-0	0-0	0	0	0	0	0	0	0	0	0	1
20	HAYNES, LA'SHA	F	0	0-0	0-0	0-0	0	3	3	0	1	1	0	1	9	13
23	WALKER, JAYLONN	G	4	2-2	0-0	0-0	0	0	0	2	0	0	0	0	2	-1
34	HARRELL, RACHEL	G	0	0-0	0-0	0-0	0	1	1	0	0	1	0	0	3	3
42	MCKINNEY, KIERA	C	4	2-3	0-0	0-0	0	0	0	0	0	0	2	0	8	11
02	LEGGETT, AMBER	F	2	1-4	0-1	0-0	0	2	2	2	0	2	0	0	7	7
03	OSBORNE, ALYSSA	G	0	0-0	0-0	0-0	0	0	0	0	0	0	0	0	0	0
10	COOK, FAITH	G	7	3-6	1-2	0-0	0	0	0	0	2	0	0	0	10	13
11	CLEVELAND, COURTNEY	F	8	2-2	0-0	4-5	0	2	2	2	0	1	0	1	8	13
13	JEFFERSON, KAYLEE	G	0	0-0	0-0	0-0	0	0	0	0	0	0	0	0	3	0
15	HARSTON, TIA	G	0	0-0	0-0	0-0	0	0	0	0	0	0	0	0	0	0
21	BATISTA, MADELYN	F	0	0-0	0-0	0-0	0	0	0	0	0	0	0	0	0	0
24	HENDERSON, RAHMENA	G	0	0-0	0-0	0-0	0	0	0	0	0	0	0	0	0	0
TEAM							2	1	3	0		0				
<b>TOTALS</b>			<b>25</b>	<b>10-17</b>	<b>1-3</b>	<b>4-5</b>	<b>2</b>	<b>9</b>	<b>11</b>	<b>6</b>	<b>3</b>	<b>5</b>	<b>2</b>	<b>2</b>	<b>50</b>	

*Shooting By Period*

Period	FG	FG%	3FG	3FG%	FT	FT%
2nd Half	0-0	0%	0-0	0%	0-0	0%
Game	30-67	44.8%	6-19	31.6%	9-15	60.0%

*Deadball Rebounds: 4,0*

Game Notes:

Officials: Jennifer White, Symbri Tuttle, James Foster  
Attendance: 694

Start Time: 04:02 PM ET  
End Time: 05:55 PM ET  
Game Duration: 1:52  
Conference Game;

Score	1st	2nd	3rd	4th	TOT
HBU	15	16	13	16	<b>60</b>
SAM	14	19	25	17	<b>75</b>

Points from (This Period)	HBU	SAM
In the Paint	8	14
Off Turns	2	6
2nd Chance	4	0
Fast Break	3	4
Bench	1	17

**Official Play-By-Play**  
**Houston Baptist vs Sam Houston State**  
**Third Quarter**  
**February 22, 2020 at Johnson Coliseum - Huntsville**



**Period 3**

**Starters:**

**Houston Baptist:** 5 WILSON,KENNEDY (G); 10 JEFFERSON,TIMIA (G); 15 VUJAKOVIC,JULIJA (G); 25 SUTHERLAND,ABBEY (C); 33 NZOIWU,MARILYN (C);

**Sam Houston State:** 1 ORAMAS,JENNIFFER (G); 20 HAYNES,LA'SHA (F); 23 WALKER,JAYLONN (G); 34 HARRELL,RACHEL (G); 42 MCKINNEY,KIERA (C);

Time	VISITORS: Houston Baptist	Score	Margin	HOME: Sam Houston State
10:00				SUB OUT: LEGGETT, AMBER
10:00				SUB OUT: JEFFERSON, KAYLEE
10:00				SUB IN: HAYNES, LA'SHA
10:00				SUB IN: WALKER, JAYLONN
10:00	SUB OUT: WILSON, KENNEDY			
10:00	SUB OUT: CALVER, LAUREN			
10:00	SUB IN: JEFFERSON, TIMIA			
10:00	SUB IN: NZOIWU, MARILYN			
09:47	MISSED JUMPER by NZOIWU, MARILYN			
09:44	REBOUND (OFF) by SUTHERLAND, ABBEY			
09:40	GOOD! LAYUP by JEFFERSON, TIMIA	33-33	T	
09:20		35-33	H 2	GOOD! LAYUP by WALKER, JAYLONN
09:11				FOUL (PERSONAL) by CLEVELAND, COURTNEY
09:11				SUB OUT: HAYNES, LA'SHA
09:11				SUB IN: JEFFERSON, KAYLEE
09:11	MISSED FT by JEFFERSON, TIMIA			
09:11	REBOUND (OFF) by TEAM			
09:11	GOOD! FT by JEFFERSON, TIMIA	35-34	H 1	
08:58		37-34	H 3	GOOD! LAYUP by WALKER, JAYLONN
08:41	TURNOVER (TRAVEL) by JEFFERSON, TIMIA			
08:27				TURNOVER (LOSTBALL) by CLEVELAND, COURTNEY
08:27				SUB OUT: CLEVELAND, COURTNEY
08:27				SUB IN: LEGGETT, AMBER
08:25				FOUL (PERSONAL) by WALKER, JAYLONN
08:25	GOOD! FT by JEFFERSON, TIMIA [FB]	37-35	H 2	
08:25	GOOD! FT by JEFFERSON, TIMIA [FB]	37-36	H 1	
08:25				SUB OUT: MCKINNEY, KIERA
08:25				SUB IN: HAYNES, LA'SHA
08:11				TURNOVER (BADPASS) by LEGGETT, AMBER
08:11	STEAL by VUJAKOVIC, JULIJA			
08:11				FOUL (PERSONAL) by WALKER, JAYLONN
08:06				SUB OUT: WALKER, JAYLONN
08:06				SUB IN: CLEVELAND, COURTNEY
08:00	MISSED JUMPER by SUTHERLAND, ABBEY			
07:57				REBOUND (DEF) by HAYNES, LA'SHA
07:53				MISSED 3PTR by COOK, FAITH
07:50	REBOUND (DEF) by VUJAKOVIC, JULIJA			
07:45	MISSED LAYUP by VUJAKOVIC, JULIJA			
07:42				REBOUND (DEF) by CLEVELAND, COURTNEY
07:36				TURNOVER (LOSTBALL) by HAYNES, LA'SHA
07:21	TURNOVER (LOSTBALL) by SUTHERLAND, ABBEY			
07:21				STEAL by HAYNES, LA'SHA
07:16		39-36	H 3	GOOD! LAYUP by LEGGETT, AMBER [FB]
06:56	GOOD! LAYUP by JEFFERSON, TIMIA	39-38	H 1	
06:45		42-38	H 4	GOOD! 3PTR by COOK, FAITH
06:25	GOOD! LAYUP by NZOIWU, MARILYN	42-40	H 2	
06:25	ASSIST by VUJAKOVIC, JULIJA			
06:07	FOUL (PERSONAL) by NZOIWU, MARILYN			
06:07				SUB OUT: JEFFERSON, KAYLEE
06:07				SUB IN: MCKINNEY, KIERA
06:07	SUB OUT: NZOIWU, MARILYN			
06:07	SUB IN: KOLLMORGEN, TAYLOR			
06:07				MISSED FT by CLEVELAND, COURTNEY
06:07				REBOUND (OFF) by TEAM
06:07		43-40	H 3	GOOD! FT by CLEVELAND, COURTNEY
05:59	MISSED 3PTR by SUTHERLAND, ABBEY			
05:54				REBOUND (DEF) by CLEVELAND, COURTNEY
05:48		45-40	H 5	GOOD! LAYUP by CLEVELAND, COURTNEY [PNT]
05:48				ASSIST by COOK, FAITH
05:48	FOUL (PERSONAL) by KOLLMORGEN, TAYLOR			
05:48		46-40	H 6	GOOD! FT by CLEVELAND, COURTNEY
05:47				FOUL (PERSONAL) by LEGGETT, AMBER
05:36				FOUL (PERSONAL) by CLEVELAND, COURTNEY
05:36				SUB OUT: COOK, FAITH
05:36				SUB IN: ORAMAS, JENNIFFER
05:36	GOOD! FT by VUJAKOVIC, JULIJA	46-41	H 5	
05:36	MISSED FT by VUJAKOVIC, JULIJA			
05:36				REBOUND (DEF) by HAYNES, LA'SHA
05:27				TURNOVER (BADPASS) by LEGGETT, AMBER
05:23	TURNOVER (BADPASS) by VUJAKOVIC, JULIJA			

Time	VISITORS: Houston Baptist	Score	Margin	HOME: Sam Houston State
05:23				SUB OUT: ORAMAS, JENNIFFER
05:23				SUB IN: COOK, FAITH
05:17		48-41	H 7	GOOD! JUMPER by COOK, FAITH
05:04	TURNOVER (LOSTBALL) by VALDEZ-CRADER, MEGAN			
05:04				STEAL by CLEVELAND, COURTNEY
04:57	FOUL (PERSONAL) by KOLLMORGEN, TAYLOR			
04:57				
04:57		49-41	H 8	GOOD! FT by CLEVELAND, COURTNEY [FB]
04:57		50-41	H 9	GOOD! FT by CLEVELAND, COURTNEY [FB]
04:42	MISSED JUMPER by VUJAKOVIC, JULIJA			
04:40				REBOUND (DEF) by LEGGETT, AMBER
04:27		52-41	H 11	GOOD! JUMPER by MCKINNEY, KIERA [PNT]
04:27				ASSIST by COOK, FAITH
03:56	MISSED LAYUP by JEFFERSON, TIMIA			
03:52				REBOUND (DEF) by HAYNES, LA'SHA
03:46				MISSED 3PTR by LEGGETT, AMBER
03:41	REBOUND (DEF) by VALDEZ-CRADER, MEGAN			
03:27	MISSED 3PTR by VALDEZ-CRADER, MEGAN			
03:27				BLOCK by MCKINNEY, KIERA
03:26	REBOUND (OFF) by TEAM			
03:26				SUB OUT: LEGGETT, AMBER
03:26				SUB IN: HARRELL, RACHEL
03:26	SUB OUT: KOLLMORGEN, TAYLOR			
03:26	SUB IN: NZOIWU, MARILYN			
03:20	GOOD! LAYUP by JEFFERSON, TIMIA	52-43	H 9	
03:05		54-43	H 11	GOOD! LAYUP by CLEVELAND, COURTNEY
02:44	MISSED LAYUP by NZOIWU, MARILYN			
02:41				REBOUND (DEF) by HARRELL, RACHEL
02:30		56-43	H 13	GOOD! JUMPER by MCKINNEY, KIERA
02:30				ASSIST by HAYNES, LA'SHA
02:28	TIMEOUT 30SEC			
02:28				SUB OUT: HARRELL, RACHEL
02:28				SUB IN: LEGGETT, AMBER
02:28	SUB OUT: SUTHERLAND, ABBEY			
02:28	SUB IN: CALVER, LAUREN			
02:09	MISSED LAYUP by VALDEZ-CRADER, MEGAN			
02:09				BLOCK by MCKINNEY, KIERA
02:09	REBOUND (OFF) by TEAM			
01:58	TURNOVER (SHOTCLOCK) by TEAM			
01:58				SUB OUT: CLEVELAND, COURTNEY
01:58				SUB IN: HARRELL, RACHEL
01:45				TURNOVER (DRIBBLING) by HARRELL, RACHEL
01:45	SUB OUT: VUJAKOVIC, JULIJA			
01:45	SUB IN: COLLINS, N'DENASIJA			
01:32	MISSED JUMPER by COLLINS, N'DENASIJA			
01:29				REBOUND (DEF) by LEGGETT, AMBER
01:16				MISSED LAYUP by LEGGETT, AMBER
01:16				REBOUND (OFF) by TEAM
01:16	BLOCK by NZOIWU, MARILYN			
01:00				MISSED JUMPER by MCKINNEY, KIERA
00:58				REBOUND (OFF) by TEAM
00:51				MISSED JUMPER by COOK, FAITH
00:49	REBOUND (DEF) by TEAM			
00:43	MISSED JUMPER by VALDEZ-CRADER, MEGAN			
00:38	REBOUND (OFF) by NZOIWU, MARILYN			
00:38	MISSED LAYUP by NZOIWU, MARILYN			
00:38				REBOUND (DEF) by TEAM
00:25				MISSED JUMPER by LEGGETT, AMBER
00:23				REBOUND (OFF) by TEAM
00:08				MISSED JUMPER by COOK, FAITH
00:07	REBOUND (DEF) by COLLINS, N'DENASIJA			
00:07				FOUL (PERSONAL) by LEGGETT, AMBER
00:07	MISSED FT by COLLINS, N'DENASIJA			
00:07	REBOUND (OFF) by TEAM			
00:07	GOOD! FT by COLLINS, N'DENASIJA [FB]	56-44	H 12	
00:07				SUB OUT: LEGGETT, AMBER
00:07				SUB IN: ORAMAS, JENNIFFER
00:00		58-44	H 14	GOOD! JUMPER by COOK, FAITH [PNT]

**Houston Baptist 44, Sam Houston State 58**

Points from (This Period)	HBU	SAM
In the Paint	8	14
Off Turns	2	6
2nd Chance	4	0
Fast Break	3	4
Bench	1	17

**Official Box Score**  
**Houston Baptist vs Sam Houston State**  
**Fourth Quarter Statistics Only**  
**February 22, 2020 at Johnson Coliseum - Huntsville**



### Houston Baptist 16

No.	Player	S	Pts	FG	3FG	FT	OR	DR	TR	PF	A	TO	Blk	Stl	Min	+/-
05	WILSON, KENNEDY	G	4	1-2	0-0	2-2	0	2	2	0	1	1	0	0	8	-1
10	JEFFERSON, TIMIA	G	4	0-2	0-0	4-4	0	2	2	2	1	2	0	1	10	-1
15	VUJAKOVIC, JULIJA	G	0	0-0	0-0	0-0	0	0	0	2	0	0	0	0	3	-6
25	SUTHERLAND, ABBEY	C	4	1-2	1-1	1-2	1	1	2	1	0	1	0	2	7	1
33	NZOIWU, MARILYN	C	4	2-5	0-0	0-0	0	0	0	0	0	0	0	0	7	-8
03	JONES, SHANNON	G	0	0-0	0-0	0-0	0	1	1	0	0	0	0	0	5	5
13	VALDEZ-CRADER, MEGAN	G	0	0-0	0-0	0-0	0	0	0	0	0	2	0	1	2	0
14	COLLINS, N'DENASIJA	F	0	0-1	0-0	0-0	0	1	1	0	0	0	1	0	2	0
23	CALVER, LAUREN	F	0	0-1	0-0	0-0	1	0	1	2	0	0	0	0	6	5
24	KOLLMORGEN, TAYLOR	F	0	0-0	0-0	0-0	0	0	0	0	0	0	0	0	0	0
TEAM							1	0	1	0		0				
<b>TOTALS</b>			<b>16</b>	<b>4-13</b>	<b>1-1</b>	<b>7-8</b>	<b>3</b>	<b>7</b>	<b>10</b>	<b>7</b>	<b>2</b>	<b>6</b>	<b>1</b>	<b>4</b>	<b>50</b>	

*Shooting By Period*

Period	FG	FG%	3FG	3FG%	FT	FT%
Game	19-56	33.9%	1-4	25.0%	21-30	70.0%

*Deadball Rebounds: 6,0*

### Sam Houston State 17

No.	Player	S	Pts	FG	3FG	FT	OR	DR	TR	PF	A	TO	Blk	Stl	Min	+/-
01	ORAMAS, JENNIFFER	G	3	1-1	1-1	0-2	0	0	0	1	0	0	0	0	5	3
20	HAYNES, LA'SHA	F	0	0-1	0-0	0-0	0	2	2	1	4	0	0	1	8	8
23	WALKER, JAYLONN	G	2	1-1	0-0	0-0	0	0	0	0	0	0	0	0	2	1
34	HARRELL, RACHEL	G	0	0-1	0-1	0-0	0	0	0	1	0	2	0	0	7	4
42	MCKINNEY, KIERA	C	2	1-1	0-0	0-1	0	1	1	1	0	0	0	0	8	8
02	LEGGETT, AMBER	F	0	0-1	0-0	0-0	0	1	1	0	0	0	0	1	3	4
03	OSBORNE, ALYSSA	G	0	0-0	0-0	0-0	0	0	0	0	0	0	0	0	1	-7
10	COOK, FAITH	G	2	1-3	0-2	0-0	0	0	0	0	0	2	0	1	4	3
11	CLEVELAND, COURTNEY	F	8	3-4	0-0	2-2	2	0	2	0	0	0	0	0	4	9
13	JEFFERSON, KAYLEE	G	0	0-0	0-0	0-0	0	0	0	2	0	1	0	0	2	-7
15	HARSTON, TIA	G	0	0-1	0-1	0-0	0	1	1	2	0	3	1	0	3	-7
21	BATISTA, MADELYN	F	0	0-0	0-0	0-0	0	0	0	0	0	0	0	0	2	-7
24	HENDERSON, RAHMENA	G	0	0-0	0-0	0-0	0	0	0	0	0	0	0	0	1	-7
TEAM							0	1	1	0		0				
<b>TOTALS</b>			<b>17</b>	<b>7-14</b>	<b>1-5</b>	<b>2-5</b>	<b>2</b>	<b>6</b>	<b>8</b>	<b>8</b>	<b>4</b>	<b>8</b>	<b>1</b>	<b>3</b>	<b>50</b>	

*Shooting By Period*

Period	FG	FG%	3FG	3FG%	FT	FT%
Game	30-67	44.8%	6-19	31.6%	9-15	60.0%

*Deadball Rebounds: 4,0*

*Game Notes:*

Officials: Jennifer White, Symbri Tuttle, James Foster

Attendance: 694

Start Time: 04:02 PM ET

End Time: 05:55 PM ET

Game Duration: 1:52

Conference Game;

Score	1st	2nd	3rd	4th	TOT
HBU	15	16	13	16	<b>60</b>
SAM	14	19	25	17	<b>75</b>

Points from (This Period)	HBU	SAM
In the Paint	2	12
Off Turns	10	4
2nd Chance	0	0
Fast Break	2	2
Bench	0	10

**Official Play-By-Play**  
**Houston Baptist vs Sam Houston State**  
**Fourth Quarter**  
**February 22, 2020 at Johnson Coliseum - Huntsville**



**Period 4**

**Starters:**

**Houston Baptist:** 5 WILSON,KENNEDY (G); 10 JEFFERSON,TIMIA (G); 15 VUJAKOVIC,JULIJA (G); 25 SUTHERLAND,ABBEY (C); 33 NZOIWU,MARILYN (C);

**Sam Houston State:** 1 ORAMAS,JENNIFFER (G); 20 HAYNES,LA'SHA (F); 23 WALKER,JAYLONN (G); 34 HARRELL,RACHEL (G); 42 MCKINNEY,KIERA (C);

Time	VISITORS: Houston Baptist	Score	Margin	HOME: Sam Houston State
09:48				TURNOVER (LOSTBALL) by COOK, FAITH
09:48	STEAL by VALDEZ-CRADER, MEGAN			
09:37				FOUL (PERSONAL) by ORAMAS, JENNIFFER
09:37	GOOD! FT by JEFFERSON, TIMIA	58-45	H 13	
09:37	GOOD! FT by JEFFERSON, TIMIA	58-46	H 12	
09:37				SUB OUT: ORAMAS, JENNIFFER
09:37				SUB IN: LEGGETT, AMBER
09:16				MISSED JUMPER by LEGGETT, AMBER
09:14	REBOUND (DEF) by JEFFERSON, TIMIA			
09:10	MISSED LAYUP by JEFFERSON, TIMIA			
09:07				REBOUND (DEF) by LEGGETT, AMBER
08:54				MISSED JUMPER by HAYNES, LA'SHA
08:51	REBOUND (DEF) by JEFFERSON, TIMIA			
08:37	MISSED LAYUP by NZOIWU, MARILYN			
08:36				REBOUND (DEF) by TEAM
08:36				SUB OUT: HARRELL, RACHEL
08:36				SUB IN: CLEVELAND, COURTNEY
08:27				MISSED 3PTR by COOK, FAITH
08:22				REBOUND (OFF) by CLEVELAND, COURTNEY
08:21				MISSED LAYUP by CLEVELAND, COURTNEY
08:21	BLOCK by COLLINS, N'DENASIJA			
08:17	REBOUND (DEF) by COLLINS, N'DENASIJA			
08:16	TURNOVER (LOSTBALL) by VALDEZ-CRADER, MEGAN			
08:16				STEAL by HAYNES, LA'SHA
08:09		60-46	H 14	GOOD! LAYUP by COOK, FAITH [FB]
08:09				ASSIST by HAYNES, LA'SHA
07:49	MISSED JUMPER by COLLINS, N'DENASIJA			
07:49	REBOUND (OFF) by TEAM			
07:49				SUB OUT: COOK, FAITH
07:49				SUB IN: ORAMAS, JENNIFFER
07:49	SUB OUT: COLLINS, N'DENASIJA			
07:49	SUB IN: VUJAKOVIC, JULIJA			
07:48	TURNOVER (BADPASS) by VALDEZ-CRADER, MEGAN			
07:48				STEAL by LEGGETT, AMBER
07:44	FOUL (PERSONAL) by JEFFERSON, TIMIA			
07:44	SUB OUT: VALDEZ-CRADER, MEGAN			
07:44	SUB IN: WILSON, KENNEDY			
07:38		62-46	H 16	GOOD! LAYUP by CLEVELAND, COURTNEY
07:38				ASSIST by HAYNES, LA'SHA
07:27	GOOD! LAYUP by NZOIWU, MARILYN	62-48	H 14	
07:27	ASSIST by JEFFERSON, TIMIA			
07:04		64-48	H 16	GOOD! LAYUP by CLEVELAND, COURTNEY [PNT]
07:04	FOUL (PERSONAL) by CALVER, LAUREN			
07:04				SUB OUT: LEGGETT, AMBER
07:04				SUB IN: HARRELL, RACHEL
07:04	SUB OUT: CALVER, LAUREN			
07:04	SUB IN: SUTHERLAND, ABBEY			
07:04		65-48	H 17	GOOD! FT by CLEVELAND, COURTNEY
06:43	MISSED JUMPER by NZOIWU, MARILYN			
06:40				REBOUND (DEF) by HAYNES, LA'SHA
06:31	FOUL (PERSONAL) by VUJAKOVIC, JULIJA			
06:31				SUB OUT: ORAMAS, JENNIFFER
06:31				SUB IN: COOK, FAITH
06:26		67-48	H 19	GOOD! LAYUP by MCKINNEY, KIERA
06:26	FOUL (PERSONAL) by SUTHERLAND, ABBEY			
06:26				MISSED FT by MCKINNEY, KIERA
06:26				REBOUND (OFF) by CLEVELAND, COURTNEY
06:26				ASSIST by HAYNES, LA'SHA
06:21				TIMEOUT 30SEC
06:21				FOUL (OFF) by HARRELL, RACHEL
06:21				TURNOVER (OFFENSIVE) by HARRELL, RACHEL
06:03				FOUL (PERSONAL) by MCKINNEY, KIERA
06:03	MISSED FT by SUTHERLAND, ABBEY			
06:03	REBOUND (OFF) by TEAM			
06:03	GOOD! FT by SUTHERLAND, ABBEY	67-49	H 18	
05:53				MISSED 3PTR by COOK, FAITH
05:51	REBOUND (DEF) by WILSON, KENNEDY			
05:51				FOUL (PERSONAL) by HAYNES, LA'SHA
05:37	MISSED JUMPER by NZOIWU, MARILYN			
05:34	REBOUND (OFF) by SUTHERLAND, ABBEY			

Time	VISITORS: Houston Baptist	Score	Margin	HOME: Sam Houston State
05:33	TURNOVER (BADPASS) by SUTHERLAND, ABBEY			
05:33				STEAL by COOK, FAITH
05:24				TURNOVER (LOSTBALL) by COOK, FAITH
05:24	STEAL by SUTHERLAND, ABBEY			
05:17	MISSED LAYUP by JEFFERSON, TIMIA			
05:12				REBOUND (DEF) by MCKINNEY, KIERA
04:54		69-49	H 20	GOOD! LAYUP by CLEVELAND, COURTNEY [PNT]
04:54	FOUL (PERSONAL) by VUJAKOVIC, JULIJA			
04:54				SUB OUT: COOK, FAITH
04:54				SUB IN: ORAMAS, JENNIFFER
04:54	SUB OUT: VUJAKOVIC, JULIJA			
04:54	SUB IN: JONES, SHANNON			
04:54		70-49	H 21	GOOD! FT by CLEVELAND, COURTNEY
04:54				SUB OUT: CLEVELAND, COURTNEY
04:54				SUB IN: WALKER, JAYLONN
04:36	GOOD! JUMPER by WILSON, KENNEDY	70-51	H 19	
04:29				MISSED 3PTR by HARRELL, RACHEL
04:25	REBOUND (DEF) by JONES, SHANNON			
04:12	GOOD! JUMPER by NZOIWU, MARILYN	70-53	H 17	
03:51		72-53	H 19	GOOD! LAYUP by WALKER, JAYLONN
03:34	MISSED LAYUP by WILSON, KENNEDY			
03:31				REBOUND (DEF) by HAYNES, LA'SHA
03:14		75-53	H 22	GOOD! 3PTR by ORAMAS, JENNIFFER
03:14				ASSIST by HAYNES, LA'SHA
02:55	TURNOVER (TRAVEL) by JEFFERSON, TIMIA			
02:55				SUB OUT: WALKER, JAYLONN
02:55				SUB IN: HARSTON, TIA
02:55	SUB OUT: NZOIWU, MARILYN			
02:55	SUB IN: CALVER, LAUREN			
02:32	FOUL (PERSONAL) by CALVER, LAUREN			
02:32				MISSED FT by ORAMAS, JENNIFFER
02:32				REBOUND (OFF) by TEAM
02:32				MISSED FT by ORAMAS, JENNIFFER
02:32	REBOUND (DEF) by SUTHERLAND, ABBEY			
02:25	FOUL (OFF) by JEFFERSON, TIMIA			
02:25	TURNOVER (OFFENSIVE) by JEFFERSON, TIMIA			
02:25				SUB OUT: HAYNES, LA'SHA
02:25				SUB OUT: MCKINNEY, KIERA
02:25				SUB IN: JEFFERSON, KAYLEE
02:25				SUB IN: BATISTA, MADELYN
02:08				TURNOVER (LOSTBALL) by HARRELL, RACHEL
02:08	STEAL by SUTHERLAND, ABBEY			
01:51	MISSED JUMPER by SUTHERLAND, ABBEY			
01:49	REBOUND (OFF) by CALVER, LAUREN			
01:48	MISSED LAYUP by CALVER, LAUREN			
01:48				BLOCK by HARSTON, TIA
01:44				REBOUND (DEF) by HARSTON, TIA
01:41				MISSED 3PTR by HARSTON, TIA
01:37	REBOUND (DEF) by WILSON, KENNEDY			
01:32	TURNOVER (DRIBBLING) by WILSON, KENNEDY			
01:32				SUB OUT: ORAMAS, JENNIFFER
01:32				SUB IN: OSBORNE, ALYSSA
01:21				FOUL (OFF) by JEFFERSON, KAYLEE
01:21				TURNOVER (OFFENSIVE) by JEFFERSON, KAYLEE
01:07				FOUL (PERSONAL) by JEFFERSON, KAYLEE
01:07				SUB OUT: HARRELL, RACHEL
01:07				SUB IN: HENDERSON, RAHMENA
01:07	GOOD! FT by WILSON, KENNEDY	75-54	H 21	
01:07	GOOD! FT by WILSON, KENNEDY	75-55	H 20	
00:55				TURNOVER (LOSTBALL) by HARSTON, TIA
00:55	STEAL by JEFFERSON, TIMIA			
00:55				FOUL (PERSONAL) by HARSTON, TIA
00:55	GOOD! FT by JEFFERSON, TIMIA [FB]	75-56	H 19	
00:55	GOOD! FT by JEFFERSON, TIMIA [FB]	75-57	H 18	
00:37				FOUL (OFF) by HARSTON, TIA
00:37				TURNOVER (OFFENSIVE) by HARSTON, TIA
00:23	GOOD! 3PTR by SUTHERLAND, ABBEY	75-60	H 15	
00:23	ASSIST by WILSON, KENNEDY			
00:05				TURNOVER (TRAVEL) by HARSTON, TIA

### Houston Baptist 60, Sam Houston State 75

Points from (This Period)	HBU	SAM
In the Paint	2	12
Off Turns	10	4
2nd Chance	0	0
Fast Break	2	2
Bench	0	10



**Official Scoring/Possession Reference Chart**  
**Houston Baptist vs Sam Houston State**  
**Period 1**  
**February 22, 2020 at Johnson Coliseum - Huntsville**



**Period 1**

**Starters:**

**Houston Baptist:** 5 WILSON,KENNEDY (G); 10 JEFFERSON,TIMIA (G); 15 VUJAKOVIC,JULIJA (G); 25 SUTHERLAND,ABBEY (C); 33 NZOIWU,MARILYN (C);

**Sam Houston State:** 1 ORAMAS,JENNIFFER (G); 20 HAYNES,LA'SHA (F); 23 WALKER,JAYLONN (G); 34 HARRELL,RACHEL (G); 42 MCKINNEY,KIERA (C);

Time	VISITORS: Houston Baptist	Score	Margin	HOME: Sam Houston State
09:04		2-0	H 2	GOOD! LAYUP by HAYNES, LA'SHA
06:44	GOOD! JUMPER by SUTHERLAND, ABBEY [PNT]	2-2	T	
06:30		4-2	H 2	GOOD! LAYUP by HAYNES, LA'SHA
05:54		6-2	H 4	GOOD! LAYUP by MCKINNEY, KIERA
05:22	GOOD! JUMPER by VUJAKOVIC, JULIJA [PNT]	6-4	H 2	
05:13		8-4	H 4	GOOD! JUMPER by COOK, FAITH
04:43	GOOD! LAYUP by WILSON, KENNEDY [FB]	8-6	H 2	
04:22	GOOD! LAYUP by VUJAKOVIC, JULIJA [FB]	8-8	T	
03:49	GOOD! JUMPER by COLLINS, N'DENASIJA [PNT]	8-10	V 2	
03:10	GOOD! LAYUP by NZOIWU, MARILYN [PNT]	8-12	V 4	
02:38	GOOD! FT by VALDEZ-CRADER, MEGAN [FB]	8-13	V 5	
02:38		11-13	V 2	GOOD! 3PTR by COOK, FAITH
01:24	GOOD! JUMPER by SUTHERLAND, ABBEY [PNT]	11-15	V 4	
01:13		14-15	V 1	GOOD! 3PTR by COOK, FAITH

**Houston Baptist 15, Sam Houston State 14**

**Official Scoring/Possession Reference Chart**  
**Houston Baptist vs Sam Houston State**  
**Period 2**  
**February 22, 2020 at Johnson Coliseum - Huntsville**



**Period 2**

**Starters:**

**Houston Baptist:** 5 WILSON,KENNEDY (G); 10 JEFFERSON,TIMIA (G); 15 VUJAKOVIC,JULIJA (G); 25 SUTHERLAND,ABBEY (C); 33 NZOIWU,MARILYN (C);

**Sam Houston State:** 1 ORAMAS,JENNIFFER (G); 20 HAYNES,LA'SHA (F); 23 WALKER,JAYLONN (G); 34 HARRELL,RACHEL (G); 42 MCKINNEY,KIERA (C);

Time	VISITORS: Houston Baptist	Score	Margin	HOME: Sam Houston State
09:11	GOOD! JUMPER by VUJAKOVIC, JULIJA	14-17	V 3	
08:10		17-17	T	GOOD! 3PTR by COOK, FAITH
07:52	GOOD! FT by COLLINS, N'DENASIJA	17-18	V 1	
07:21	GOOD! LAYUP by NZOIWU, MARILYN [PNT]	17-20	V 3	
06:44	GOOD! FT by SUTHERLAND, ABBEY	17-21	V 4	
06:44	GOOD! FT by SUTHERLAND, ABBEY	17-22	V 5	
05:53	GOOD! LAYUP by COLLINS, N'DENASIJA	17-24	V 7	
05:37		18-24	V 6	GOOD! FT by COOK, FAITH
05:15		20-24	V 4	GOOD! LAYUP by CLEVELAND, COURTNEY
04:14	GOOD! FT by VALDEZ-CRADER, MEGAN	20-25	V 5	
04:14	GOOD! FT by VALDEZ-CRADER, MEGAN	20-26	V 6	
04:07		22-26	V 4	GOOD! JUMPER by COOK, FAITH [FB]
03:16		25-26	V 1	GOOD! 3PTR by COOK, FAITH [FB]
02:34	GOOD! FT by NZOIWU, MARILYN	25-27	V 2	
02:23		27-27	T	GOOD! LAYUP by CLEVELAND, COURTNEY
02:00	GOOD! FT by SUTHERLAND, ABBEY	27-28	V 1	
01:31	GOOD! FT by VALDEZ-CRADER, MEGAN [FB]	27-29	V 2	
01:20		29-29	T	GOOD! LAYUP by LEGGETT, AMBER
00:56		31-29	H 2	GOOD! LAYUP by LEGGETT, AMBER
00:17		32-29	H 3	GOOD! FT by LEGGETT, AMBER
00:17		33-29	H 4	GOOD! FT by LEGGETT, AMBER
00:00	GOOD! JUMPER by VALDEZ-CRADER, MEGAN	33-31	H 2	

**Houston Baptist 31, Sam Houston State 33**

**Official Scoring/Possession Reference Chart**  
**Houston Baptist vs Sam Houston State**  
**Period 3**  
**February 22, 2020 at Johnson Coliseum - Huntsville**



**Period 3**

**Starters:**

**Houston Baptist:** 5 WILSON,KENNEDY (G); 10 JEFFERSON,TIMIA (G); 15 VUJAKOVIC,JULIJA (G); 25 SUTHERLAND,ABBEY (C); 33 NZOIWU,MARILYN (C);

**Sam Houston State:** 1 ORAMAS,JENNIFFER (G); 20 HAYNES,LA'SHA (F); 23 WALKER,JAYLONN (G); 34 HARRELL,RACHEL (G); 42 MCKINNEY,KIERA (C);

Time	VISITORS: Houston Baptist	Score	Margin	HOME: Sam Houston State
09:40	GOOD! LAYUP by JEFFERSON, TIMIA	33-33	T	
09:20		35-33	H 2	GOOD! LAYUP by WALKER, JAYLONN
09:11	GOOD! FT by JEFFERSON, TIMIA	35-34	H 1	
08:58		37-34	H 3	GOOD! LAYUP by WALKER, JAYLONN
08:25	GOOD! FT by JEFFERSON, TIMIA [FB]	37-35	H 2	
08:25	GOOD! FT by JEFFERSON, TIMIA [FB]	37-36	H 1	
07:16		39-36	H 3	GOOD! LAYUP by LEGGETT, AMBER [FB]
06:56	GOOD! LAYUP by JEFFERSON, TIMIA	39-38	H 1	
06:45		42-38	H 4	GOOD! 3PTR by COOK, FAITH
06:25	GOOD! LAYUP by NZOIWU, MARILYN	42-40	H 2	
06:07		43-40	H 3	GOOD! FT by CLEVELAND, COURTNEY
05:48		45-40	H 5	GOOD! LAYUP by CLEVELAND, COURTNEY [PNT]
05:48		46-40	H 6	GOOD! FT by CLEVELAND, COURTNEY
05:36	GOOD! FT by VUJAKOVIC, JULIJA	46-41	H 5	
05:17		48-41	H 7	GOOD! JUMPER by COOK, FAITH
04:57		49-41	H 8	GOOD! FT by CLEVELAND, COURTNEY [FB]
04:57		50-41	H 9	GOOD! FT by CLEVELAND, COURTNEY [FB]
04:27		52-41	H 11	GOOD! JUMPER by MCKINNEY, KIERA [PNT]
03:20	GOOD! LAYUP by JEFFERSON, TIMIA	52-43	H 9	
03:05		54-43	H 11	GOOD! LAYUP by CLEVELAND, COURTNEY
02:30		56-43	H 13	GOOD! JUMPER by MCKINNEY, KIERA
00:07	GOOD! FT by COLLINS, N'DENASIJA [FB]	56-44	H 12	
00:00		58-44	H 14	GOOD! JUMPER by COOK, FAITH [PNT]

**Houston Baptist 44, Sam Houston State 58**

**Official Scoring/Possession Reference Chart**  
**Houston Baptist vs Sam Houston State**  
**Period 4**  
**February 22, 2020 at Johnson Coliseum - Huntsville**



**Period 4**

**Starters:**

**Houston Baptist:** 5 WILSON,KENNEDY (G); 10 JEFFERSON,TIMIA (G); 15 VUJAKOVIC,JULIJA (G); 25 SUTHERLAND,ABBEY (C); 33 NZOIWU,MARILYN (C);

**Sam Houston State:** 1 ORAMAS,JENNIFFER (G); 20 HAYNES,LA'SHA (F); 23 WALKER,JAYLONN (G); 34 HARRELL,RACHEL (G); 42 MCKINNEY,KIERA (C);

Time	VISITORS: Houston Baptist	Score	Margin	HOME: Sam Houston State
09:37	GOOD! FT by JEFFERSON, TIMIA	58-45	H 13	
09:37	GOOD! FT by JEFFERSON, TIMIA	58-46	H 12	
08:09		60-46	H 14	GOOD! LAYUP by COOK, FAITH [FB]
07:38		62-46	H 16	GOOD! LAYUP by CLEVELAND, COURTNEY
07:27	GOOD! LAYUP by NZOIWU, MARILYN	62-48	H 14	
07:04		64-48	H 16	GOOD! LAYUP by CLEVELAND, COURTNEY [PNT]
07:04		65-48	H 17	GOOD! FT by CLEVELAND, COURTNEY
06:26		67-48	H 19	GOOD! LAYUP by MCKINNEY, KIERA
06:03	GOOD! FT by SUTHERLAND, ABBEY	67-49	H 18	
04:54		69-49	H 20	GOOD! LAYUP by CLEVELAND, COURTNEY [PNT]
04:54		70-49	H 21	GOOD! FT by CLEVELAND, COURTNEY
04:36	GOOD! JUMPER by WILSON, KENNEDY	70-51	H 19	
04:12	GOOD! JUMPER by NZOIWU, MARILYN	70-53	H 17	
03:51		72-53	H 19	GOOD! LAYUP by WALKER, JAYLONN
03:14		75-53	H 22	GOOD! 3PTR by ORAMAS, JENNIFFER
01:07	GOOD! FT by WILSON, KENNEDY	75-54	H 21	
01:07	GOOD! FT by WILSON, KENNEDY	75-55	H 20	
00:55	GOOD! FT by JEFFERSON, TIMIA [FB]	75-56	H 19	
00:55	GOOD! FT by JEFFERSON, TIMIA [FB]	75-57	H 18	
00:23	GOOD! 3PTR by SUTHERLAND, ABBEY	75-60	H 15	

**Houston Baptist 60, Sam Houston State 75**

**Official Substitutions Log**  
**Houston Baptist vs Sam Houston State**  
**Period 1**  
**February 22, 2020 at Johnson Coliseum - Huntsville**



<b>VISITORS: Houston Baptist</b>	<b>Time</b>	<b>Score</b>	<b>HOME: Sam Houston State</b>
5 WILSON,KENNEDY			1 ORAMAS,JENNIFFER
10 JEFFERSON,TIMIA			20 HAYNES,LA'SHA
15 VUJAKOVIC,JULIJA			23 WALKER,JAYLONN
25 SUTHERLAND,ABBEY			34 HARRELL,RACHEL
33 NZOIWU,MARILYN			42 MCKINNEY,KIERA
	06:16	2-4	SUB OUT: ORAMAS,JENNIFFER
	06:16		SUB OUT: HARRELL,RACHEL
	06:16		SUB IN: LEGGETT,AMBER
	06:16		SUB IN: COOK,FAITH
SUB OUT: 10 JEFFERSON,TIMIA	06:16		
SUB IN: 13 VALDEZ-CRADER,MEGAN	06:16		
	05:46	2-6	SUB OUT: WALKER,JAYLONN
	05:46		SUB OUT: MCKINNEY,KIERA
	05:46		SUB IN: ORAMAS,JENNIFFER
	05:46		SUB IN: CLEVELAND,COURTNEY
	03:54	8-8	SUB OUT: LEGGETT,AMBER
	03:54		SUB OUT: HAYNES,LA'SHA
	03:54		SUB IN: WALKER,JAYLONN
	03:54		SUB IN: MCKINNEY,KIERA
SUB OUT: 5 WILSON,KENNEDY	03:54		
SUB IN: 14 COLLINS,N'DENASIJA	03:54		
	02:38	12-8	SUB OUT: ORAMAS,JENNIFFER
	02:38		SUB IN: LEGGETT,AMBER

**Houston Baptist 15, Sam Houston State 14**

**Official Substitutions Log**  
**Houston Baptist vs Sam Houston State**  
**Period 2**  
**February 22, 2020 at Johnson Coliseum - Huntsville**



VISITORS: Houston Baptist	Time	Score	HOME: Sam Houston State
5 WILSON,KENNEDY			1 ORAMAS,JENNIFFER
10 JEFFERSON,TIMIA			20 HAYNES,LA'SHA
15 VUJAKOVIC,JULIJA			23 WALKER,JAYLONN
25 SUTHERLAND,ABBEY			34 HARRELL,RACHEL
33 NZOIWU,MARILYN			42 MCKINNEY,KIERA
	10:00	-	SUB OUT: MCKINNEY,KIERA
	10:00		SUB IN: HAYNES,LA'SHA
	08:39	17-14	SUB OUT: WALKER,JAYLONN
	08:39		SUB IN: ORAMAS,JENNIFFER
	08:28	17-14	SUB OUT: LEGGETT,AMBER
	08:28		SUB IN: WALKER,JAYLONN
	07:52	17-17	SUB OUT: ORAMAS,JENNIFFER
	07:52		SUB IN: LEGGETT,AMBER
	06:44	20-17	SUB OUT: COOK,FAITH
	06:44		SUB IN: ORAMAS,JENNIFFER
	06:25	22-17	SUB OUT: LEGGETT,AMBER
	06:25		SUB IN: COOK,FAITH
	06:17	22-17	SUB OUT: HAYNES,LA'SHA
	06:17		SUB IN: MCKINNEY,KIERA
	05:37	24-17	SUB OUT: ORAMAS,JENNIFFER
	05:37		SUB IN: LEGGETT,AMBER
	05:37		SUB OUT: WALKER,JAYLONN
	05:37		SUB IN: HAYNES,LA'SHA
	02:56	26-25	SUB OUT: LEGGETT,AMBER
	02:56		SUB OUT: COOK,FAITH
	02:56		SUB IN: ORAMAS,JENNIFFER
	02:56		SUB IN: HARRELL,RACHEL
	02:34	26-25	SUB OUT: ORAMAS,JENNIFFER
	02:34		SUB OUT: HARRELL,RACHEL
	02:34		SUB IN: COOK,FAITH
	02:34		SUB IN: WALKER,JAYLONN
SUB OUT: 14 COLLINS,N'DENASIJA	02:34		
SUB IN: 5 WILSON,KENNEDY	02:34		
	01:22	29-27	SUB OUT: WALKER,JAYLONN
	01:22		SUB IN: LEGGETT,AMBER
SUB OUT: 33 NZOIWU,MARILYN	01:06	29-29	
SUB IN: 23 CALVER,LAUREN	01:06		
	00:56	29-31	SUB OUT: HAYNES,LA'SHA
	00:56		SUB IN: JEFFERSON,KAYLEE

**Houston Baptist 31, Sam Houston State 33**

**Official Substitutions Log**  
**Houston Baptist vs Sam Houston State**  
**Period 3**  
**February 22, 2020 at Johnson Coliseum - Huntsville**



VISITORS: Houston Baptist	Time	Score	HOME: Sam Houston State
5 WILSON,KENNEDY			1 ORAMAS,JENNIFFER
10 JEFFERSON,TIMIA			20 HAYNES,LA'SHA
15 VUJAKOVIC,JULIJA			23 WALKER,JAYLONN
25 SUTHERLAND,ABBEY			34 HARRELL,RACHEL
33 NZOIWU,MARILYN			42 MCKINNEY,KIERA
	10:00	-	SUB OUT: LEGGETT,AMBER
	10:00		SUB OUT: JEFFERSON,KAYLEE
	10:00		SUB IN: HAYNES,LA'SHA
	10:00		SUB IN: WALKER,JAYLONN
SUB OUT: 5 WILSON,KENNEDY	10:00		
SUB OUT: 23 CALVER,LAUREN	10:00		
SUB IN: 10 JEFFERSON,TIMIA	10:00		
SUB IN: 33 NZOIWU,MARILYN	10:00		
	09:11	33-35	SUB OUT: HAYNES,LA'SHA
	09:11		SUB IN: JEFFERSON,KAYLEE
	08:27	34-37	SUB OUT: CLEVELAND,COURTNEY
	08:27		SUB IN: LEGGETT,AMBER
	08:25	36-37	SUB OUT: MCKINNEY,KIERA
	08:25		SUB IN: HAYNES,LA'SHA
	08:06	36-37	SUB OUT: WALKER,JAYLONN
	08:06		SUB IN: CLEVELAND,COURTNEY
	06:07	40-42	SUB OUT: JEFFERSON,KAYLEE
	06:07		SUB IN: MCKINNEY,KIERA
SUB OUT: 33 NZOIWU,MARILYN	06:07		
SUB IN: 24 KOLLMORGEN,TAYLOR	06:07		
	05:36	40-46	SUB OUT: COOK,FAITH
	05:36		SUB IN: ORAMAS,JENNIFFER
	05:23	41-46	SUB OUT: ORAMAS,JENNIFFER
	05:23		SUB IN: COOK,FAITH
	03:26	41-52	SUB OUT: LEGGETT,AMBER
	03:26		SUB IN: HARRELL,RACHEL
SUB OUT: 24 KOLLMORGEN,TAYLOR	03:26		
SUB IN: 33 NZOIWU,MARILYN	03:26		
	02:28	43-56	SUB OUT: HARRELL,RACHEL
	02:28		SUB IN: LEGGETT,AMBER
SUB OUT: 25 SUTHERLAND,ABBEY	02:28		
SUB IN: 23 CALVER,LAUREN	02:28		
	01:58	43-56	SUB OUT: CLEVELAND,COURTNEY
	01:58		SUB IN: HARRELL,RACHEL
SUB OUT: 15 VUJAKOVIC,JULIJA	01:45	43-56	
SUB IN: 14 COLLINS,N'DENASIJA	01:45		
	00:07	44-56	SUB OUT: LEGGETT,AMBER
	00:07		SUB IN: ORAMAS,JENNIFFER

**Houston Baptist 44, Sam Houston State 58**

**Official Substitutions Log**  
**Houston Baptist vs Sam Houston State**  
**Period 4**  
**February 22, 2020 at Johnson Coliseum - Huntsville**



VISITORS: Houston Baptist	Time	Score	HOME: Sam Houston State
5 WILSON,KENNEDY			1 ORAMAS,JENNIFFER
10 JEFFERSON,TIMIA			20 HAYNES,LA'SHA
15 VUJAKOVIC,JULIJA			23 WALKER,JAYLONN
25 SUTHERLAND,ABBEY			34 HARRELL,RACHEL
33 NZOIWU,MARILYN			42 MCKINNEY,KIERA
	09:37	46-58	SUB OUT: ORAMAS,JENNIFFER
	09:37		SUB IN: LEGGETT,AMBER
	08:36	46-58	SUB OUT: HARRELL,RACHEL
	08:36		SUB IN: CLEVELAND,COURTNEY
	07:49	46-60	SUB OUT: COOK,FAITH
	07:49		SUB IN: ORAMAS,JENNIFFER
SUB OUT: 14 COLLINS,N'DENASIJA	07:49		
SUB IN: 15 VUJAKOVIC,JULIJA	07:49		
SUB OUT: 13 VALDEZ-CRADER,MEGAN	07:44	46-60	
SUB IN: 5 WILSON,KENNEDY	07:44		
	07:04	48-64	SUB OUT: LEGGETT,AMBER
	07:04		SUB IN: HARRELL,RACHEL
SUB OUT: 23 CALVER,LAUREN	07:04		
SUB IN: 25 SUTHERLAND,ABBEY	07:04		
	06:31	48-65	SUB OUT: ORAMAS,JENNIFFER
	06:31		SUB IN: COOK,FAITH
	04:54	49-69	SUB OUT: COOK,FAITH
	04:54		SUB IN: ORAMAS,JENNIFFER
SUB OUT: 15 VUJAKOVIC,JULIJA	04:54		
SUB IN: 3 JONES,SHANNON	04:54		
	04:54		SUB OUT: CLEVELAND,COURTNEY
	04:54		SUB IN: WALKER,JAYLONN
	02:55	53-75	SUB OUT: WALKER,JAYLONN
	02:55		SUB IN: HARSTON,TIA
SUB OUT: 33 NZOIWU,MARILYN	02:55		
SUB IN: 23 CALVER,LAUREN	02:55		
	02:25	53-75	SUB OUT: HAYNES,LA'SHA
	02:25		SUB OUT: MCKINNEY,KIERA
	02:25		SUB IN: JEFFERSON,KAYLEE
	02:25		SUB IN: BATISTA,MADELYN
	01:32	53-75	SUB OUT: ORAMAS,JENNIFFER
	01:32		SUB IN: OSBORNE,ALYSSA
	01:07	53-75	SUB OUT: HARRELL,RACHEL
	01:07		SUB IN: HENDERSON,RAHMENA

**Houston Baptist 60, Sam Houston State 75**



Official Shot Chart  
**Houston Baptist vs Sam Houston State**  
 PERIOD 1 Shots  
 February 22, 2020 at Johnson Coliseum - Huntsville



**Sam Houston State**

**Houston Baptist**

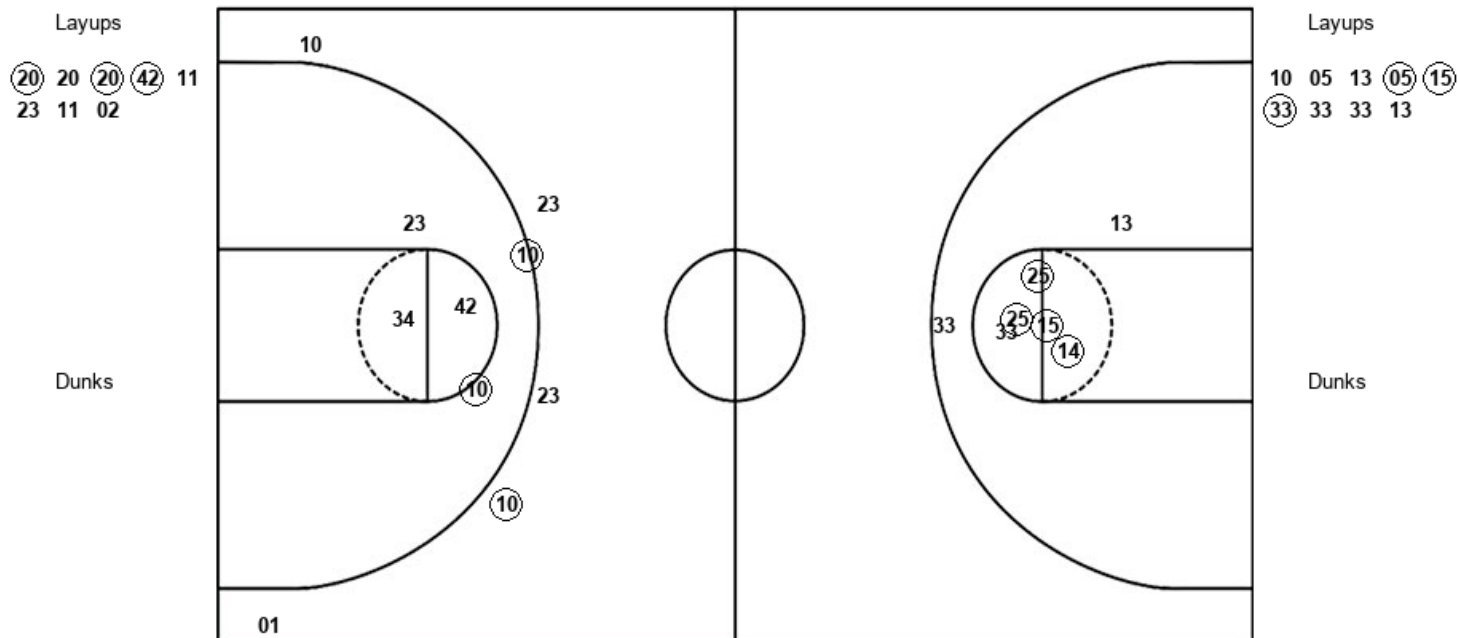

SAM : Period 1	Made	Att	Pct
Layups	3	8	37.5
Dunks	0	0	0
2PT Field Goals	4	12	33.3
3PT Field Goals	2	6	33.3
<b>Total Field Goals</b>	<b>6</b>	<b>18</b>	<b>33.3</b>

HBU : Period 1	Made	Att	Pct
Layups	3	9	33.3
Dunks	0	0	0
2PT Field Goals	7	16	43.8
3PT Field Goals	0	0	0
<b>Total Field Goals</b>	<b>7</b>	<b>16</b>	<b>43.8</b>

Official Shot Chart  
**Houston Baptist vs Sam Houston State**  
 PERIOD 2 Shots  
 February 22, 2020 at Johnson Coliseum - Huntsville



**Sam Houston State**

**Houston Baptist**

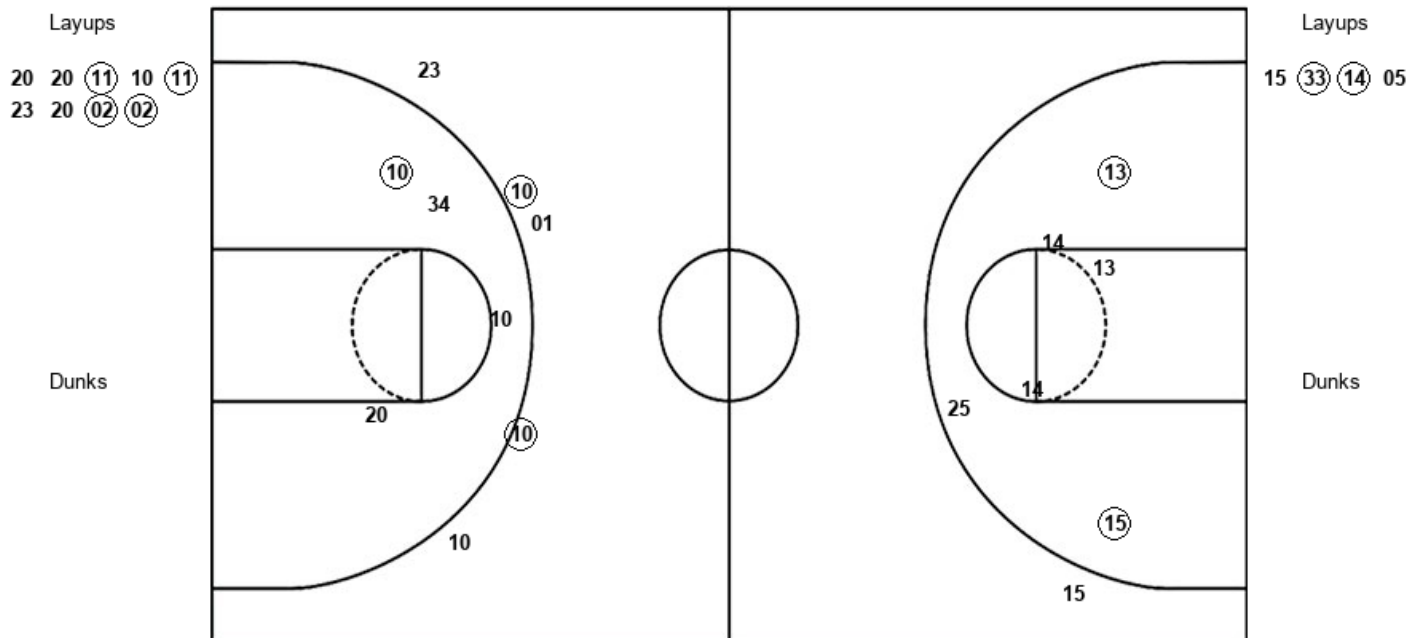

SAM : Period 2	Made	Att	Pct
Layups	4	9	44.4
Dunks	0	0	0
2PT Field Goals	5	13	38.5
3PT Field Goals	2	5	40.0
<b>Total Field Goals</b>	<b>7</b>	<b>18</b>	<b>38.9</b>

HBU : Period 2	Made	Att	Pct
Layups	2	4	50.0
Dunks	0	0	0
2PT Field Goals	4	10	40.0
3PT Field Goals	0	1	00.0
<b>Total Field Goals</b>	<b>4</b>	<b>11</b>	<b>36.4</b>

Official Shot Chart  
**Houston Baptist vs Sam Houston State**  
 PERIOD 3 Shots  
 February 22, 2020 at Johnson Coliseum - Huntsville



**Sam Houston State**

**Houston Baptist**

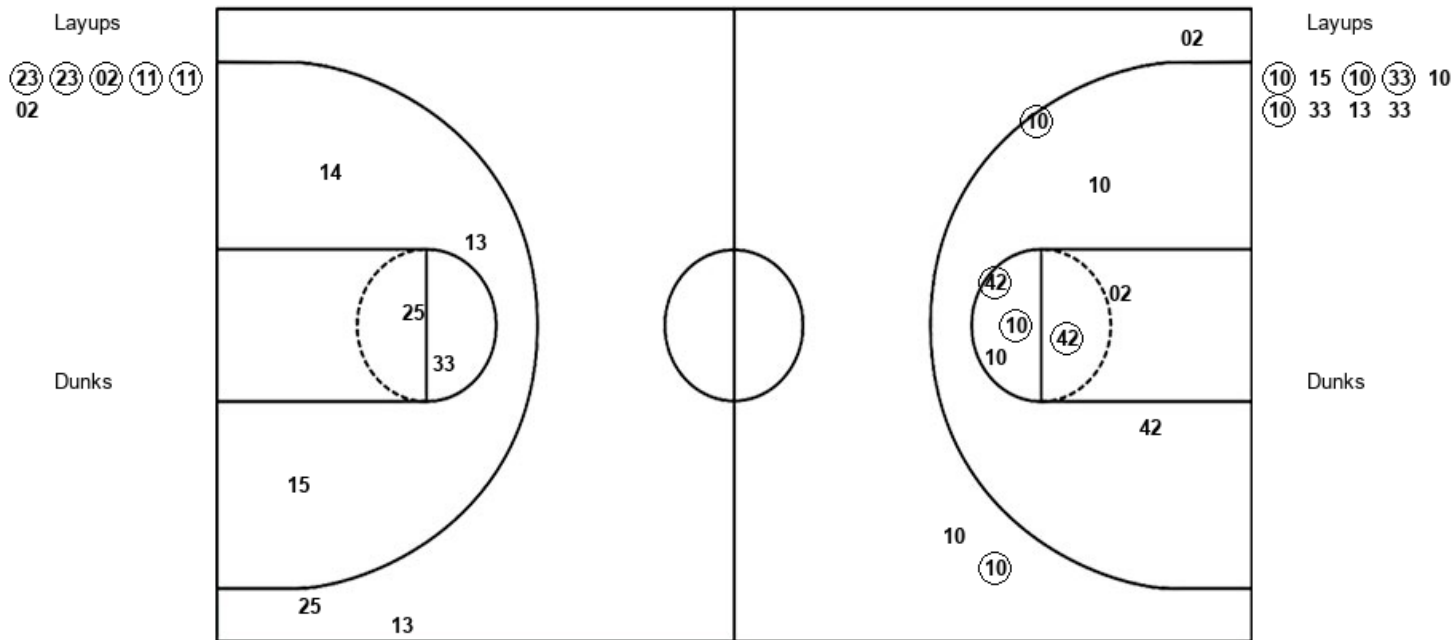

SAM : Period 3	Made	Att	Pct
Layups	5	6	83.3
Dunks	0	0	0
2PT Field Goals	9	14	64.3
3PT Field Goals	1	3	33.3
<b>Total Field Goals</b>	<b>10</b>	<b>17</b>	<b>58.8</b>

HBU : Period 3	Made	Att	Pct
Layups	4	9	44.4
Dunks	0	0	0
2PT Field Goals	4	14	28.6
3PT Field Goals	0	2	00.0
<b>Total Field Goals</b>	<b>4</b>	<b>16</b>	<b>25.0</b>

Official Shot Chart  
**Houston Baptist vs Sam Houston State**  
 PERIOD 4 Shots  
 February 22, 2020 at Johnson Coliseum - Huntsville



**Sam Houston State**

**Houston Baptist**

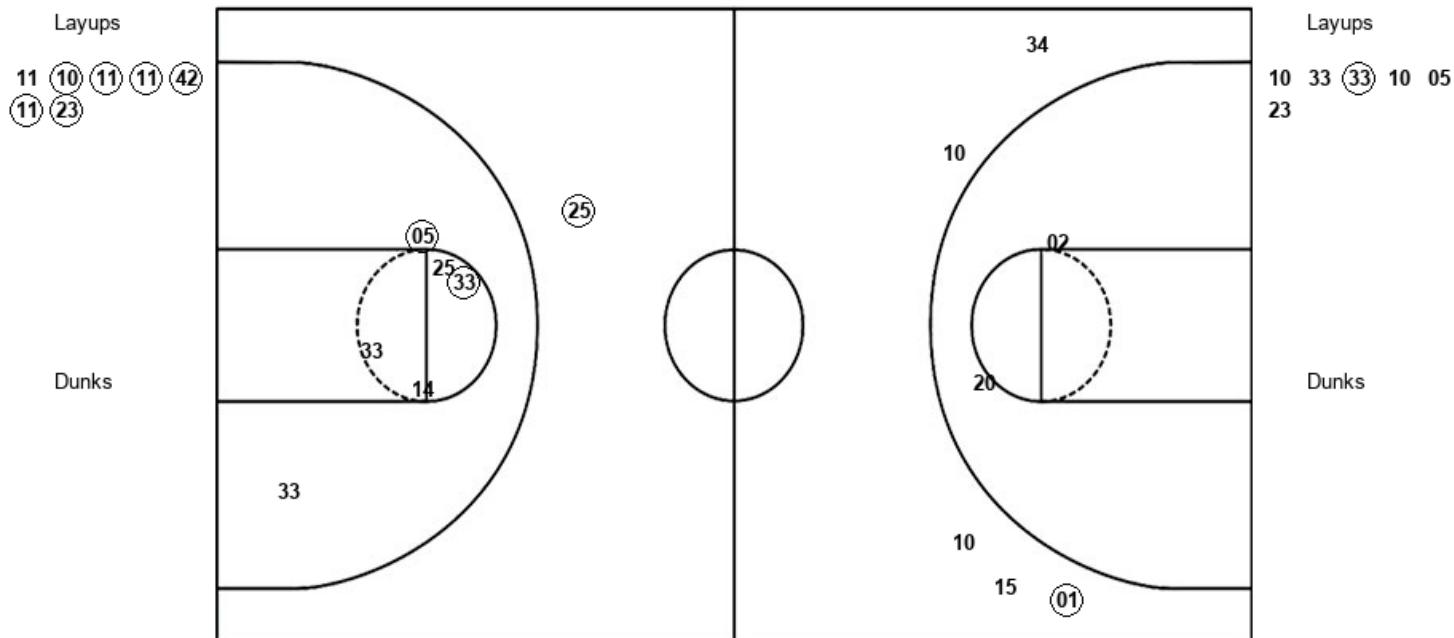

<b>SAM : Period 4</b>	<b>Made</b>	<b>Att</b>	<b>Pct</b>
Layups	6	7	85.7
Dunks	0	0	0
2PT Field Goals	6	9	66.7
3PT Field Goals	1	5	20.0
<b>Total Field Goals</b>	<b>7</b>	<b>14</b>	<b>50.0</b>

<b>HBU : Period 4</b>	<b>Made</b>	<b>Att</b>	<b>Pct</b>
Layups	1	6	16.7
Dunks	0	0	0
2PT Field Goals	3	12	25.0
3PT Field Goals	1	1	100.0
<b>Total Field Goals</b>	<b>4</b>	<b>13</b>	<b>30.8</b>

Official Shot Chart  
**Houston Baptist vs Sam Houston State**  
 Houston Baptist Team Shots  
 February 22, 2020 at Johnson Coliseum - Huntsville



Layups

Dunks

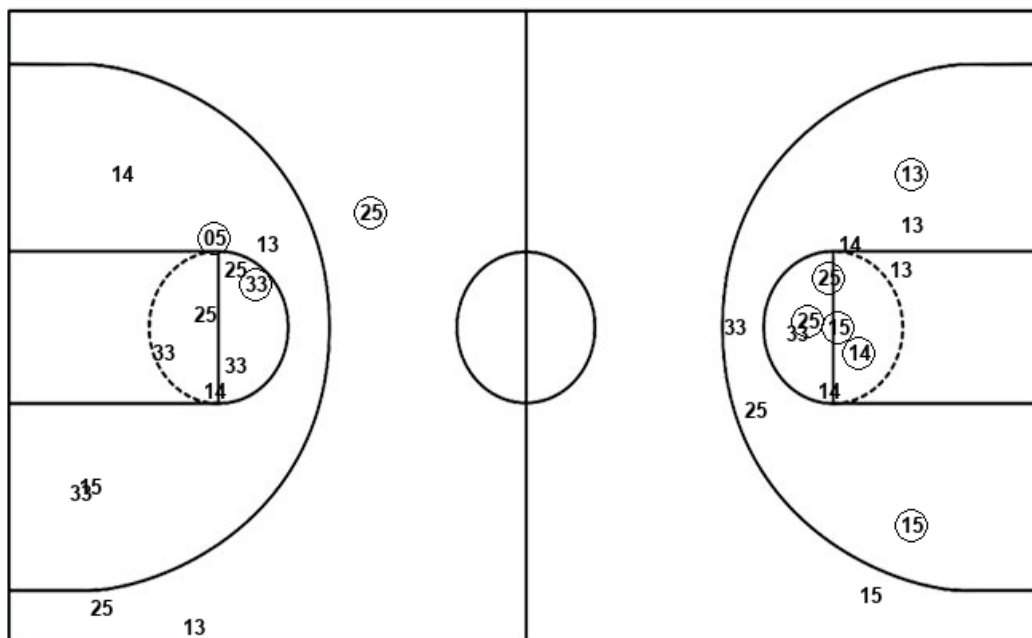

Layups

Dunks

10 05 13 05 15  
 33 33 33 13 15  
 33 14 05 10 15  
 10 33 10 10 33  
 13 33 10 33 33  
 10 05 23

HBU : Period 1	Made	Att	Pct
Layups	3	9	33.3
Dunks	0	0	0
2PT Field Goals	7	16	43.8
3PT Field Goals	0	0	0
<b>Total Field Goals</b>	<b>7</b>	<b>16</b>	<b>43.8</b>

HBU : Period 3	Made	Att	Pct
Layups	4	9	44.4
Dunks	0	0	0
2PT Field Goals	4	14	28.6
3PT Field Goals	0	2	00.0
<b>Total Field Goals</b>	<b>4</b>	<b>16</b>	<b>25.0</b>

HBU : Period 2	Made	Att	Pct
Layups	2	4	50.0
Dunks	0	0	0
2PT Field Goals	4	10	40.0
3PT Field Goals	0	1	00.0
<b>Total Field Goals</b>	<b>4</b>	<b>11</b>	<b>36.4</b>

HBU : Period 4	Made	Att	Pct
Layups	1	6	16.7
Dunks	0	0	0
2PT Field Goals	3	12	25.0
3PT Field Goals	1	1	100.0
<b>Total Field Goals</b>	<b>4</b>	<b>13</b>	<b>30.8</b>

Official Shot Chart  
**Houston Baptist vs Sam Houston State**  
 Sam Houston State Team Shots  
 February 22, 2020 at Johnson Coliseum - Huntsville



Layups

Dunks

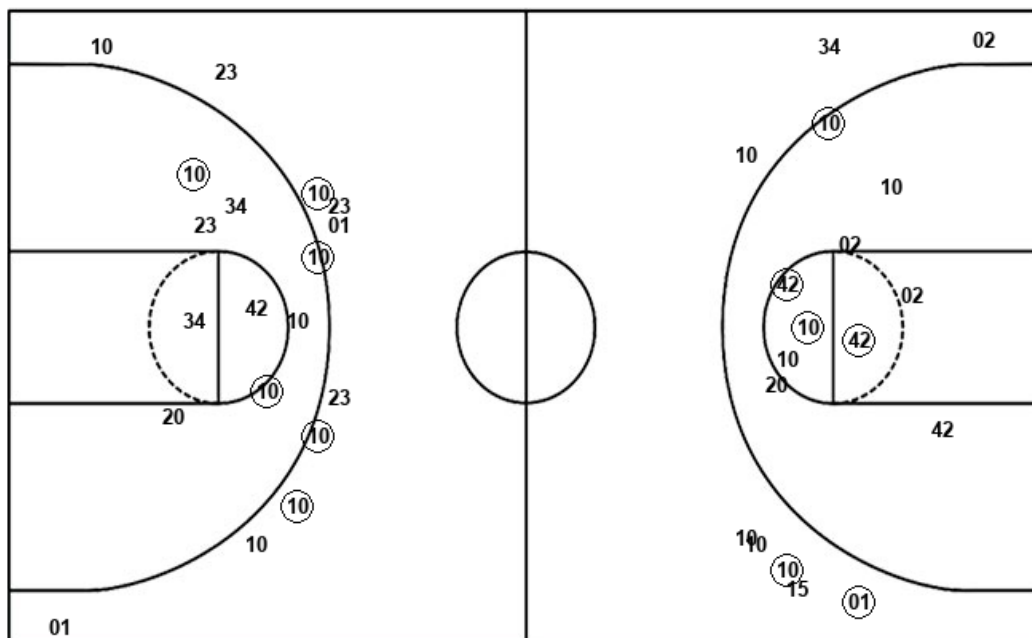

Layups

Dunks

(20)	20	(20)	(42)	11
23	11	02	20	20
(11)	10	(11)	23	20
(02)	(02)	(23)	(23)	(02)
(11)	(11)	02	11	(10)
(11)	(11)	(42)	(11)	(23)

SAM : Period 1	Made	Att	Pct
Layups	3	8	37.5
Dunks	0	0	0
2PT Field Goals	4	12	33.3
3PT Field Goals	2	6	33.3
<b>Total Field Goals</b>	<b>6</b>	<b>18</b>	<b>33.3</b>

SAM : Period 3	Made	Att	Pct
Layups	5	6	83.3
Dunks	0	0	0
2PT Field Goals	9	14	64.3
3PT Field Goals	1	3	33.3
<b>Total Field Goals</b>	<b>10</b>	<b>17</b>	<b>58.8</b>

SAM : Period 2	Made	Att	Pct
Layups	4	9	44.4
Dunks	0	0	0
2PT Field Goals	5	13	38.5
3PT Field Goals	2	5	40.0
<b>Total Field Goals</b>	<b>7</b>	<b>18</b>	<b>38.9</b>

SAM : Period 4	Made	Att	Pct
Layups	6	7	85.7
Dunks	0	0	0
2PT Field Goals	6	9	66.7
3PT Field Goals	1	5	20.0
<b>Total Field Goals</b>	<b>7</b>	<b>14</b>	<b>50.0</b>