

FINAL SCORE



Nicholls

71



Sam Houston State

87

January 04, 2020 • Johnson Coliseum - Huntsville

FINAL STATISTICS

Official Box Score
Nicholls vs Sam Houston State
Game Totals -- Final Statistics
January 04, 2020 at Johnson Coliseum - Huntsville



Nicholls 71

No.	Player	S	Pts	FG	3FG	FT	OR	DR	TR	PF	A	TO	Blk	Stl	Min	+/-
00	WILLIAMS, TYKERIA	G	7	2-9	2-2	1-2	0	4	4	3	8	5	1	0	31	-11
02	MCKAY, TERRIS	G	5	1-8	1-3	2-4	0	3	3	0	2	3	0	4	35	-15
05	HAMILTON, AIRI	G	17	6-11	0-0	5-5	2	3	5	1	2	1	0	1	37	-16
15	BOWIE, LAURYN	F	17	7-11	1-1	2-2	2	4	6	3	2	3	0	3	28	-11
22	JOHNSON, LOAN-ANH	G	4	1-6	0-0	2-2	1	2	3	3	2	2	0	0	20	-11
03	FOUNTAIN, KACIE	G	0	0-0	0-0	0-0	0	0	0	2	1	1	0	0	5	-3
11	MANN, ADRIAN	G	2	0-2	0-0	2-2	1	1	2	2	0	1	0	0	9	-3
24	CAIN, CHELSEA	F	3	1-2	0-0	1-2	0	1	1	3	0	1	0	0	10	-4
25	EZECHUKWU, CHRYSTAL	F	16	5-13	0-0	6-7	4	2	6	3	3	3	1	2	25	-6
TEAM							0	0	0	0		0				
TOTALS			71	23-62	4-6	21-26	10	20	30	20	20	20	2	10	200	

Shooting By Period

Period	FG	FG%	3FG	3FG%	FT	FT%
1st Qtr	4-11	36%	0-0	0%	6-7	86%
2nd Qtr	4-17	24%	1-2	50%	6-8	75%
3rd Qtr	7-18	39%	1-2	50%	5-6	83%
4th Qtr	8-16	50%	2-2	100%	4-5	80%
1st Half	8-28	29%	1-2	50%	12-15	80%
2nd Half	15-34	44%	3-4	75%	9-11	82%
Game	23-62	37.1%	4-6	66.7%	21-26	80.8%

Deadball Rebounds: 6,6
Last FG: 4th-00:44
Biggest Run: 8-0
Largest lead: By 2 at 1st-09:11
Technical Fouls: None.

Sam Houston State 87

No.	Player	S	Pts	FG	3FG	FT	OR	DR	TR	PF	A	TO	Blk	Stl	Min	+/-
02	LEGETT, AMBER	F	12	4-10	0-2	4-5	0	1	1	4	0	4	0	2	18	20
10	COOK, FAITH	G	19	6-14	5-10	2-2	0	1	1	1	4	3	0	0	30	20
11	CLEVELAND, COURTNEY	F	2	1-1	0-0	0-0	1	4	5	4	2	1	3	2	16	20
20	HAYNES, LA'SHA	F	6	1-4	0-0	4-5	1	8	9	4	4	3	1	2	32	20
23	WALKER, JAYLONN	G	19	8-13	3-7	0-0	0	5	5	3	6	3	0	2	22	16
01	ORAMAS, JENNIFFER	G	12	4-10	2-3	2-2	0	3	3	2	4	2	0	1	27	-2
03	OSBORNE, ALYSSA	G	0	0-0	0-0	0-0	0	0	0	0	0	0	0	0	2	-4
05	CANNADY, SANDRA	F	0	0-0	0-0	0-0	1	0	1	0	0	0	0	1	2	-3
13	JEFFERSON, KAYLEE	G	2	1-2	0-0	0-0	0	0	0	1	0	1	0	0	5	-4
15	HARSTON, TIA	G	0	0-0	0-0	0-0	0	0	0	1	0	0	0	0	2	-3
21	BATISTA, MADELYN	F	0	0-0	0-0	0-0	0	0	0	0	0	0	0	0	0	-5
24	HENDERSON, RAHMENA	G	0	0-0	0-0	0-0	0	0	0	0	0	0	0	0	1	-2
34	HARRELL, RACHEL	G	5	1-5	1-4	2-2	2	1	3	2	1	0	0	0	12	-6
42	MCKINNEY, KIERA	C	10	4-5	0-0	2-2	2	4	6	3	0	0	2	2	29	13
TEAM							0	0	0	0		0				
TOTALS			87	30-64	11-26	16-18	7	27	34	25	21	17	6	12	200	

Shooting By Period

Period	FG	FG%	3FG	3FG%	FT	FT%
1st Qtr	9-19	47%	4-7	57%	2-4	50%
2nd Qtr	3-14	21%	2-7	29%	4-4	100%
3rd Qtr	7-13	54%	3-6	50%	6-6	100%
4th Qtr	11-18	61%	2-6	33%	4-4	100%
1st Half	12-33	36%	6-14	43%	6-8	75%
2nd Half	18-31	58%	5-12	42%	10-10	100%
Game	30-64	46.9%	11-26	42.3%	16-18	88.9%

Deadball Rebounds: 3,1
Last FG: 4th-01:24
Biggest Run: 9-0
Largest lead: By 21 at 4th-01:24
Technical Fouls: None.

Game Notes:

Officials: Jennifer White, D'Lynn Schertz, Tammy Williams
 Attendance: 549

Start Time: 04:12 PM ET
 End Time: 06:02 PM ET
 Game Duration: 1:50
 Conference Game;

Score	1st	2nd	3rd	4th	TOT
NIC	14	15	20	22	71
SAM	24	12	23	28	87

NIC led for 0:15. SAM led for 38:55.
 Game was tied for 0:49.
 Times tied: 0 Lead Changes: 1

Points from	NIC	SAM
In the Paint	38	28
Off Turns	13	19
2nd Chance	8	7
Fast Break	6	22
Bench	21	29

Official Box Score
Nicholls vs Sam Houston State
First Half Statistics Only
January 04, 2020 at Johnson Coliseum - Huntsville



Nicholls 29

No.	Player	S	Pts	FG	3FG	FT	OR	DR	TR	PF	A	TO	Blk	Stl	Min	+/-
00	WILLIAMS, TYKERIA	G	1	0-3	0-0	1-2	0	4	4	1	4	3	1	0	17	-8
02	MCKAY, TERRIS	G	4	1-3	1-2	1-2	0	1	1	0	1	1	0	3	15	-6
03	FOUNTAIN, KACIE	G	0	0-0	0-0	0-0	0	0	0	0	0	0	0	0	1	0
05	HAMILTON, AIRI	G	11	4-7	0-0	3-3	1	1	2	1	0	1	0	1	20	-7
11	MANN, ADRIAN	G	2	0-2	0-0	2-2	1	1	2	2	0	1	0	0	7	0
15	BOWIE, LAURYN	F	4	2-6	0-0	0-0	1	0	1	1	1	0	0	0	12	-3
22	JOHNSON, LOAN-ANH	G	2	0-2	0-0	2-2	0	2	2	2	0	2	0	0	10	-7
24	CAIN, CHELSEA	F	0	0-0	0-0	0-0	0	0	0	2	0	1	0	0	5	-5
25	EZECHUKWU, CHRYSTAL	F	5	1-5	0-0	3-4	1	1	2	1	1	1	0	0	13	1
	TEAM		0	0-0	0-0	0-0	0	0	0	0	0	0	0	0	0	0
TOTALS			29	8-28	1-2	12-15	4	10	14	10	7	10	1	4	100	

Shooting By Period

Period	FG	FG%	3FG	3FG%	FT	FT%
1st Qtr	4-11	36%	0-0	0%	6-7	86%
2nd Qtr	4-17	24%	1-2	50%	6-8	75%
1st Half	8-28	29%	1-2	50%	12-15	80%
Game	23-62	37.1%	4-6	66.7%	21-26	80.8%

Deadball Rebounds: 6,6
Last FG Half: NIC 2nd-00:35

Sam Houston State 36

No.	Player	S	Pts	FG	3FG	FT	OR	DR	TR	PF	A	TO	Blk	Stl	Min	+/-
01	ORAMAS, JENNIFFER	G	3	1-6	1-2	0-0	0	2	2	0	3	1	0	1	17	-2
02	LEGGETT, AMBER	F	3	1-5	0-1	1-2	0	1	1	3	0	3	0	1	11	7
03	OSBORNE, ALYSSA	G	0	0-0	0-0	0-0	0	0	0	0	0	0	0	0	0	0
05	CANNADY, SANDRA	F	0	0-0	0-0	0-0	0	0	0	0	0	0	0	0	0	0
10	COOK, FAITH	G	8	3-6	2-4	0-0	0	1	1	0	2	2	0	0	14	2
11	CLEVELAND, COURTNEY	F	0	0-0	0-0	0-0	1	0	1	2	0	1	2	0	7	8
13	JEFFERSON, KAYLEE	G	0	0-0	0-0	0-0	0	0	0	0	0	0	0	0	2	3
15	HARSTON, TIA	G	0	0-0	0-0	0-0	0	0	0	0	0	0	0	0	0	0
20	HAYNES, LA'SHA	F	1	0-3	0-0	1-2	1	6	7	1	3	2	1	2	17	6
21	BATISTA, MADELYN	F	0	0-0	0-0	0-0	0	0	0	0	0	0	0	0	0	0
23	WALKER, JAYLONN	G	10	4-6	2-4	0-0	0	2	2	2	0	0	0	0	7	7
24	HENDERSON, RAHMENA	G	0	0-0	0-0	0-0	0	0	0	0	0	0	0	0	0	0
34	HARRELL, RACHEL	G	5	1-4	1-3	2-2	2	1	3	2	1	0	0	0	10	4
42	MCKINNEY, KIERA	C	6	2-3	0-0	2-2	1	1	2	1	0	0	1	2	15	0
	TEAM		0	0-0	0-0	0-0	0	0	0	0	0	0	0	0	0	0
TOTALS			36	12-33	6-14	6-8	5	14	19	11	9	9	4	6	100	

Shooting By Period

Period	FG	FG%	3FG	3FG%	FT	FT%
1st Qtr	9-19	47%	4-7	57%	2-4	50%
2nd Qtr	3-14	21%	2-7	29%	4-4	100%
1st Half	12-33	36%	6-14	43%	6-8	75%
Game	30-64	46.9%	11-26	42.3%	16-18	88.9%

Deadball Rebounds: 3,1
Last FG Half: SAM 2nd-01:03

Game Notes:

Officials: Jennifer White, D'Lynn Schertz, Tammy Williams
 Attendance: 549

Start Time: 04:12 PM ET
 End Time: 06:02 PM ET
 Game Duration: 1:50
 Conference Game;

Score	1st	2nd	3rd	4th	TOT
NIC	14	15	20	22	71
SAM	24	12	23	28	87

Points from (This Period)	NIC	SAM
In the Paint	14	8
Off Turns	4	6
2nd Chance	4	3
Fast Break	2	5
Bench	7	14

Official Box Score
Nicholls vs Sam Houston State
First Quarter Statistics Only
January 04, 2020 at Johnson Coliseum - Huntsville



Nicholls 14

No.	Player	S	Pts	FG	3FG	FT	OR	DR	TR	PF	A	TO	Blk	Stl	Min	+/-
00	WILLIAMS, TYKERIA	G	1	0-2	0-0	1-2	0	3	3	0	3	2	1	0	9	-10
02	MCKAY, TERRIS	G	0	0-0	0-0	0-0	0	0	0	0	0	1	0	1	5	-9
05	HAMILTON, AIRI	G	7	2-3	0-0	3-3	0	0	0	1	0	0	0	0	10	-10
15	BOWIE, LAURYN	F	4	2-3	0-0	0-0	0	0	0	0	0	0	0	0	5	-7
22	JOHNSON, LOAN-ANH	G	0	0-1	0-0	0-0	0	2	2	2	0	2	0	0	8	-6
03	FOUNTAIN, KACIE	G	0	0-0	0-0	0-0	0	0	0	0	0	0	0	0	1	0
11	MANN, ADRIAN	G	0	0-2	0-0	0-0	0	1	1	2	0	0	0	0	5	-1
24	CAIN, CHELSEA	F	0	0-0	0-0	0-0	0	0	0	1	0	1	0	0	2	-4
25	EZECHUKWU, CHRYSTAL	F	2	0-0	0-0	2-2	0	0	0	1	1	1	0	0	5	-3
TEAM							0	0	0	0		0				
TOTALS			14	4-11	0-0	6-7	0	6	6	7	4	7	1	1	50	

Shooting By Period

Period	FG	FG%	3FG	3FG%	FT	FT%
1st Qtr	4-11	36%	0-0	0%	6-7	86%
2nd Qtr	4-17	24%	1-2	50%	6-8	75%
1st Half	4-11	36%	0-0	0%	6-7	86%
1st Half	8-28	29%	1-2	50%	12-15	80%
Game	23-62	37.1%	4-6	66.7%	21-26	80.8%

Deadball Rebounds: 6,6

Sam Houston State 24

No.	Player	S	Pts	FG	3FG	FT	OR	DR	TR	PF	A	TO	Blk	Stl	Min	+/-
02	LEGGETT, AMBER	F	3	1-3	0-1	1-2	0	1	1	1	0	2	0	1	9	10
10	COOK, FAITH	G	0	0-1	0-1	0-0	0	0	0	0	2	0	0	0	5	5
11	CLEVELAND, COURTNEY	F	0	0-0	0-0	0-0	1	0	1	2	0	1	1	0	6	5
20	HAYNES, LA'SHA	F	1	0-2	0-0	1-2	1	2	3	0	3	0	1	1	8	9
23	WALKER, JAYLONN	G	10	4-5	2-3	0-0	0	1	1	2	0	0	0	0	6	9
01	ORAMAS, JENNIFFER	G	3	1-4	1-1	0-0	0	1	1	0	1	0	0	0	7	1
03	OSBORNE, ALYSSA	G	0	0-0	0-0	0-0	0	0	0	0	0	0	0	0	0	0
05	CANNADY, SANDRA	F	0	0-0	0-0	0-0	0	0	0	0	0	0	0	0	0	0
13	JEFFERSON, KAYLEE	G	0	0-0	0-0	0-0	0	0	0	0	0	0	0	0	1	3
15	HARSTON, TIA	G	0	0-0	0-0	0-0	0	0	0	0	0	0	0	0	0	0
21	BATISTA, MADELYN	F	0	0-0	0-0	0-0	0	0	0	0	0	0	0	0	0	0
24	HENDERSON, RAHMENA	G	0	0-0	0-0	0-0	0	0	0	0	0	0	0	0	0	0
34	HARRELL, RACHEL	G	3	1-2	1-1	0-0	1	0	1	1	1	0	0	0	3	5
42	MCKINNEY, KIERA	C	4	2-2	0-0	0-0	0	0	0	0	0	0	0	1	5	3
TEAM							0	0	0	0		0				
TOTALS			24	9-19	4-7	2-4	3	5	8	6	7	3	2	3	50	

Shooting By Period

Period	FG	FG%	3FG	3FG%	FT	FT%
1st Qtr	9-19	47%	4-7	57%	2-4	50%
2nd Qtr	3-14	21%	2-7	29%	4-4	100%
1st Half	9-19	47%	4-7	57%	2-4	50%
1st Half	12-33	36%	6-14	43%	6-8	75%
Game	30-64	46.9%	11-26	42.3%	16-18	88.9%

Deadball Rebounds: 3,1

Game Notes:

Officials: Jennifer White, D'Lynn Schertz, Tammy Williams
Attendance: 549

Start Time: 04:12 PM ET
End Time: 06:02 PM ET
Game Duration: 1:50
Conference Game;

Score	1st	2nd	3rd	4th	TOT
NIC	14	15	20	22	71
SAM	24	12	23	28	87

Points from (This Period)	NIC	SAM
In the Paint	8	8
Off Turns	2	6
2nd Chance	0	3
Fast Break	0	3
Bench	2	10

Official Play-By-Play
Nicholls vs Sam Houston State
First Quarter
January 04, 2020 at Johnson Coliseum - Huntsville



Period 1

Starters:

Nicholls: 00 WILLIAMS, TYKERIA (G); 2 MCKAY, TERRIS (G); 5 HAMILTON, AIRI (G); 15 BOWIE, LAURYN (F); 22 JOHNSON, LOAN-ANH (G);

Sam Houston State: 2 LEGGETT, AMBER (F); 10 COOK, FAITH (G); 11 CLEVELAND, COURTNEY (F); 20 HAYNES, LA'SHA (F); 23 WALKER, JAYLONN (G);

Time	VISITORS: Nicholls	Score	Margin	HOME: Sam Houston State
09:49				FOUL (OFF) by LEGGETT, AMBER
09:49				TURNOVER (OFFENSIVE) by LEGGETT, AMBER
09:32	MISSED LAYUP by JOHNSON, LOAN-ANH			
09:29				REBOUND (DEF) by WALKER, JAYLONN
09:25				MISSED 3PTR by COOK, FAITH
09:20	REBOUND (DEF) by JOHNSON, LOAN-ANH			
09:11	GOOD! LAYUP by BOWIE, LAURYN	0-2	V 2	
09:11	ASSIST by WILLIAMS, TYKERIA			
08:56		3-2	H 1	GOOD! 3PTR by WALKER, JAYLONN
08:56				ASSIST by COOK, FAITH
08:40	TURNOVER (OTHER) by JOHNSON, LOAN-ANH			
08:30		6-2	H 4	GOOD! 3PTR by WALKER, JAYLONN
08:30				ASSIST by COOK, FAITH
08:08				FOUL (PERSONAL) by CLEVELAND, COURTNEY
08:08				SUB OUT: LEGGETT, AMBER
08:08				SUB IN: ORAMAS, JENNIFFER
08:08	SUB OUT: WILLIAMS, TYKERIA			
08:08	SUB IN: FOUNTAIN, KACIE			
08:08	GOOD! FT by HAMILTON, AIRI	6-3	H 3	
08:08	GOOD! FT by HAMILTON, AIRI	6-4	H 2	
07:59		8-4	H 4	GOOD! JUMPER by WALKER, JAYLONN
07:36	TURNOVER (BADPASS) by MCKAY, TERRIS			
07:36				STEAL by HAYNES, LA'SHA
07:30				MISSED 3PTR by WALKER, JAYLONN
07:26				REBOUND (OFF) by CLEVELAND, COURTNEY
07:25				TURNOVER (LOSTBALL) by CLEVELAND, COURTNEY
07:25	STEAL by MCKAY, TERRIS			
07:25				SUB OUT: COOK, FAITH
07:25				SUB IN: LEGGETT, AMBER
07:25	SUB OUT: MCKAY, TERRIS			
07:25	SUB OUT: FOUNTAIN, KACIE			
07:25	SUB IN: WILLIAMS, TYKERIA			
07:25	SUB IN: MANN, ADRIAN			
07:11	GOOD! LAYUP by BOWIE, LAURYN	8-6	H 2	
07:11	ASSIST by WILLIAMS, TYKERIA			
07:02				MISSED JUMPER by LEGGETT, AMBER
06:58				REBOUND (OFF) by HAYNES, LA'SHA
06:57				MISSED JUMPER by HAYNES, LA'SHA
06:57	BLOCK by WILLIAMS, TYKERIA			
06:53	REBOUND (DEF) by WILLIAMS, TYKERIA			
06:53	TURNOVER (BADPASS) by WILLIAMS, TYKERIA			
06:37				MISSED JUMPER by ORAMAS, JENNIFFER
06:33	REBOUND (DEF) by MANN, ADRIAN			
06:14	MISSED LAYUP by MANN, ADRIAN			
06:10				REBOUND (DEF) by HAYNES, LA'SHA
06:09				SUB OUT: ORAMAS, JENNIFFER
06:09				SUB IN: HARRELL, RACHEL
05:57		11-6	H 5	GOOD! 3PTR by HARRELL, RACHEL
05:57				ASSIST by HAYNES, LA'SHA
05:41	MISSED JUMPER by WILLIAMS, TYKERIA			
05:39				REBOUND (DEF) by TEAM
05:31				MISSED 3PTR by LEGGETT, AMBER
05:28	REBOUND (DEF) by TEAM			
05:13	MISSED LAYUP by MANN, ADRIAN			
05:13				BLOCK by HAYNES, LA'SHA
05:12	REBOUND (OFF) by TEAM			
05:03	MISSED JUMPER by BOWIE, LAURYN			
05:03				BLOCK by CLEVELAND, COURTNEY
04:57				REBOUND (DEF) by LEGGETT, AMBER
04:56		13-6	H 7	GOOD! LAYUP by LEGGETT, AMBER [FB]
04:50				FOUL (PERSONAL) by WALKER, JAYLONN
04:50				
04:50				SUB OUT: HAYNES, LA'SHA
04:50				SUB IN: MCKINNEY, KIERA
04:50	SUB OUT: BOWIE, LAURYN			
04:50	SUB IN: EZECHUKWU, CHRYSYAL			
04:37				FOUL (PERSONAL) by CLEVELAND, COURTNEY
04:37				SUB OUT: WALKER, JAYLONN
04:37				SUB IN: ORAMAS, JENNIFFER
04:37	GOOD! FT by EZECHUKWU, CHRYSYAL	13-7	H 6	

Time	VISITORS: Nicholls	Score	Margin	HOME: Sam Houston State
04:37	GOOD! FT by EZECHUKWU, CHRYSTAL	13-8	H 5	
04:31				TURNOVER (TRAVEL) by LEGGETT, AMBER
04:13	MISSED JUMPER by HAMILTON, AIRI			
04:11				REBOUND (DEF) by ORAMAS, JENNIFFER
04:11	FOUL (PERSONAL) by JOHNSON, LOAN-ANH			
04:11				SUB OUT: CLEVELAND, COURTNEY
04:11				SUB IN: HAYNES, LA'SHA
03:49				MISSED JUMPER by HARRELL, RACHEL
03:45				REBOUND (OFF) by HARRELL, RACHEL
03:43		16-8	H 8	GOOD! 3PTR by ORAMAS, JENNIFFER
03:43				ASSIST by HAYNES, LA'SHA
03:21	GOOD! LAYUP by HAMILTON, AIRI	16-10	H 6	
03:21	ASSIST by EZECHUKWU, CHRYSTAL			
03:21				FOUL (PERSONAL) by HARRELL, RACHEL
03:21				SUB OUT: HARRELL, RACHEL
03:21				SUB IN: COOK, FAITH
03:21	GOOD! FT by HAMILTON, AIRI	16-11	H 5	
03:15				MISSED LAYUP by ORAMAS, JENNIFFER
03:12	REBOUND (DEF) by WILLIAMS, TYKERIA			
03:07	TURNOVER (BADPASS) by WILLIAMS, TYKERIA			
03:07				STEAL by MCKINNEY, KIERA
03:06	FOUL (PERSONAL) by MANN, ADRIAN			
02:55				MISSED JUMPER by HAYNES, LA'SHA
02:51	REBOUND (DEF) by JOHNSON, LOAN-ANH			
02:43	TURNOVER (LOSTBALL) by JOHNSON, LOAN-ANH			
02:43				STEAL by LEGGETT, AMBER
02:39	FOUL (PERSONAL) by HAMILTON, AIRI			
02:36	FOUL (PERSONAL) by MANN, ADRIAN			
02:36	SUB OUT: MANN, ADRIAN			
02:36	SUB IN: MCKAY, TERRIS			
02:36				MISSED FT by LEGGETT, AMBER
02:36				REBOUND (OFF) by TEAM
02:36		17-11	H 6	GOOD! FT by LEGGETT, AMBER
02:25	MISSED JUMPER by WILLIAMS, TYKERIA			
02:24				REBOUND (DEF) by HAYNES, LA'SHA
02:24	FOUL (PERSONAL) by JOHNSON, LOAN-ANH			
02:24	SUB OUT: JOHNSON, LOAN-ANH			
02:24	SUB IN: CAIN, CHELSEA			
02:24				MISSED FT by HAYNES, LA'SHA
02:24				REBOUND (OFF) by TEAM
02:24		18-11	H 7	GOOD! FT by HAYNES, LA'SHA [FB]
02:06	FOUL (OFF) by EZECHUKWU, CHRYSTAL			
02:06	TURNOVER (OFFENSIVE) by EZECHUKWU, CHRYSTAL			
01:48				MISSED LAYUP by ORAMAS, JENNIFFER
01:45	REBOUND (DEF) by WILLIAMS, TYKERIA			
01:41	GOOD! JUMPER by HAMILTON, AIRI [PNT]	18-13	H 5	
01:41	ASSIST by WILLIAMS, TYKERIA			
01:14		20-13	H 7	GOOD! LAYUP by MCKINNEY, KIERA
01:14				ASSIST by HAYNES, LA'SHA
00:52	FOUL (OFF) by CAIN, CHELSEA			
00:52	TURNOVER (OFFENSIVE) by CAIN, CHELSEA			
00:52				SUB OUT: COOK, FAITH
00:52				SUB IN: WALKER, JAYLONN
00:52				SUB OUT: HAYNES, LA'SHA
00:52				SUB IN: JEFFERSON, KAYLEE
00:36		22-13	H 9	GOOD! JUMPER by WALKER, JAYLONN [PNT]
00:36				ASSIST by ORAMAS, JENNIFFER
00:16				FOUL (PERSONAL) by WALKER, JAYLONN
00:16				SUB OUT: WALKER, JAYLONN
00:16				SUB IN: HARRELL, RACHEL
00:16	MISSED FT by WILLIAMS, TYKERIA			
00:16	REBOUND (OFF) by TEAM			
00:16	GOOD! FT by WILLIAMS, TYKERIA	22-14	H 8	
00:06		24-14	H 10	GOOD! LAYUP by MCKINNEY, KIERA
00:06				ASSIST by HARRELL, RACHEL

Nicholls 14, Sam Houston State 24

Points from (This Period)	NIC	SAM
In the Paint	8	8
Off Turns	2	6
2nd Chance	0	3
Fast Break	0	3
Bench	2	10

Official Box Score
Nicholls vs Sam Houston State
Second Quarter Statistics Only
January 04, 2020 at Johnson Coliseum - Huntsville



Nicholls 15

No.	Player	S	Pts	FG	3FG	FT	OR	DR	TR	PF	A	TO	Blk	Stl	Min	+/-
00	WILLIAMS, TYKERIA	G	0	0-1	0-0	0-0	0	1	1	1	1	1	0	0	8	2
02	MCKAY, TERRIS	G	4	1-3	1-2	1-2	0	1	1	0	1	0	0	2	10	3
05	HAMILTON, AIRI	G	4	2-4	0-0	0-0	1	1	2	0	0	1	0	1	10	3
15	BOWIE, LAURYN	F	0	0-3	0-0	0-0	1	0	1	1	1	0	0	0	7	4
22	JOHNSON, LOAN-ANH	G	2	0-1	0-0	2-2	0	0	0	0	0	0	0	0	2	-1
03	FOUNTAIN, KACIE	G	0	0-0	0-0	0-0	0	0	0	0	0	0	0	0	0	0
11	MANN, ADRIAN	G	2	0-0	0-0	2-2	1	0	1	0	0	1	0	0	2	1
24	CAIN, CHELSEA	F	0	0-0	0-0	0-0	0	0	0	1	0	0	0	0	3	-1
25	EZECHUKWU, CHRYSTAL	F	3	1-5	0-0	1-2	1	1	2	0	0	0	0	0	8	4
TEAM							0	0	0	0		0				
TOTALS			15	4-17	1-2	6-8	4	4	8	3	3	3	0	3	50	

Shooting By Period

Period	FG	FG%	3FG	3FG%	FT	FT%
3rd Qtr	7-18	39%	1-2	50%	5-6	83%
4th Qtr	8-16	50%	2-2	100%	4-5	80%
2nd Half	4-17	24%	1-2	50%	6-8	75%
2nd Half	15-34	44%	3-4	75%	9-11	82%
Game	23-62	37.1%	4-6	66.7%	21-26	80.8%

Deadball Rebounds: 6,6

Sam Houston State 12

No.	Player	S	Pts	FG	3FG	FT	OR	DR	TR	PF	A	TO	Blk	Stl	Min	+/-
02	LEGGETT, AMBER	F	0	0-2	0-0	0-0	0	0	0	2	0	1	0	0	2	-3
10	COOK, FAITH	G	8	3-5	2-3	0-0	0	1	1	0	0	2	0	0	9	-3
11	CLEVELAND, COURTNEY	F	0	0-0	0-0	0-0	0	0	0	0	0	0	1	0	1	3
20	HAYNES, LA'SHA	F	0	0-1	0-0	0-0	0	4	4	1	0	2	0	1	9	-3
23	WALKER, JAYLONN	G	0	0-1	0-1	0-0	0	1	1	0	0	0	0	0	1	-2
01	ORAMAS, JENNIFFER	G	0	0-2	0-1	0-0	0	1	1	0	2	1	0	1	10	-3
03	OSBORNE, ALYSSA	G	0	0-0	0-0	0-0	0	0	0	0	0	0	0	0	0	0
05	CANNADY, SANDRA	F	0	0-0	0-0	0-0	0	0	0	0	0	0	0	0	0	0
13	JEFFERSON, KAYLEE	G	0	0-0	0-0	0-0	0	0	0	0	0	0	0	0	1	0
15	HARSTON, TIA	G	0	0-0	0-0	0-0	0	0	0	0	0	0	0	0	0	0
21	BATISTA, MADELYN	F	0	0-0	0-0	0-0	0	0	0	0	0	0	0	0	0	0
24	HENDERSON, RAHMENA	G	0	0-0	0-0	0-0	0	0	0	0	0	0	0	0	0	0
34	HARRELL, RACHEL	G	2	0-2	0-2	2-2	1	1	2	1	0	0	0	0	7	-1
42	MCKINNEY, KIERA	C	2	0-1	0-0	2-2	1	1	2	1	0	0	1	1	10	-3
TEAM							0	0	0	0		0				
TOTALS			12	3-14	2-7	4-4	2	9	11	5	2	6	2	3	50	

Shooting By Period

Period	FG	FG%	3FG	3FG%	FT	FT%
3rd Qtr	7-13	54%	3-6	50%	6-6	100%
4th Qtr	11-18	61%	2-6	33%	4-4	100%
2nd Half	3-14	21%	2-7	29%	4-4	100%
2nd Half	18-31	58%	5-12	42%	10-10	100%
Game	30-64	46.9%	11-26	42.3%	16-18	88.9%

Deadball Rebounds: 3,1

Game Notes:

Officials: Jennifer White, D'Lynn Schertz, Tammy Williams
 Attendance: 549

Start Time: 04:12 PM ET
 End Time: 06:02 PM ET
 Game Duration: 1:50
 Conference Game;

Score	1st	2nd	3rd	4th	TOT
NIC	14	15	20	22	71
SAM	24	12	23	28	87

Points from (This Period)	NIC	SAM
In the Paint	6	0
Off Turns	2	0
2nd Chance	4	0
Fast Break	2	2
Bench	5	4

Official Play-By-Play
Nicholls vs Sam Houston State
Second Quarter
January 04, 2020 at Johnson Coliseum - Huntsville



Period 2

Starters:

Nicholls: 00 WILLIAMS, TYKERIA (G); 2 MCKAY, TERRIS (G); 5 HAMILTON, AIRI (G); 15 BOWIE, LAURYN (F); 22 JOHNSON, LOAN-ANH (G);

Sam Houston State: 2 LEGGETT, AMBER (F); 10 COOK, FAITH (G); 11 CLEVELAND, COURTNEY (F); 20 HAYNES, LA'SHA (F); 23 WALKER, JAYLONN (G);

Time	VISITORS: Nicholls	Score	Margin	HOME: Sam Houston State
09:42				MISSED JUMPER by LEGGETT, AMBER
09:36	REBOUND (DEF) by MCKAY, TERRIS			
09:35	FOUL (PERSONAL) by CAIN, CHELSEA			
09:23				SUB OUT: HARRELL, RACHEL
09:23				SUB IN: COOK, FAITH
09:23	SUB OUT: CAIN, CHELSEA			
09:23	SUB IN: BOWIE, LAURYN			
09:21				MISSED JUMPER by LEGGETT, AMBER
09:11	REBOUND (DEF) by TEAM			
09:09				FOUL (PERSONAL) by LEGGETT, AMBER
09:05	MISSED JUMPER by EZECHUKWU, CHRYSTAL			
08:59				REBOUND (DEF) by MCKINNEY, KIERA
08:46				TURNOVER (BADPASS) by LEGGETT, AMBER
08:46	STEAL by MCKAY, TERRIS			
08:37				FOUL (PERSONAL) by LEGGETT, AMBER
08:37				SUB OUT: JEFFERSON, KAYLEE
08:37				SUB IN: HAYNES, LA'SHA
08:37	GOOD! FT by MCKAY, TERRIS	24-15	H 9	
08:37	MISSED FT by MCKAY, TERRIS			
08:34				REBOUND (DEF) by HAYNES, LA'SHA
08:25				MISSED 3PTR by ORAMAS, JENNIFFER
08:21	REBOUND (DEF) by EZECHUKWU, CHRYSTAL			
08:18	GOOD! LAYUP by HAMILTON, AIRI [FB]	24-17	H 7	
08:18	ASSIST by MCKAY, TERRIS			
08:09				TIMEOUT 30SEC
08:09				SUB OUT: LEGGETT, AMBER
08:09				SUB IN: HENDERSON, RAHMENA
07:51				MISSED LAYUP by COOK, FAITH
07:47				REBOUND (OFF) by MCKINNEY, KIERA
07:43				SUB OUT: HENDERSON, RAHMENA
07:43				SUB IN: HARRELL, RACHEL
07:35				MISSED 3PTR by COOK, FAITH
07:32				REBOUND (OFF) by HARRELL, RACHEL
07:23				TURNOVER (BADPASS) by HAYNES, LA'SHA
07:23	STEAL by HAMILTON, AIRI			
07:13				FOUL (PERSONAL) by HAYNES, LA'SHA
07:13	GOOD! FT by EZECHUKWU, CHRYSTAL	24-18	H 6	
07:13	MISSED FT by EZECHUKWU, CHRYSTAL			
07:12				REBOUND (DEF) by HAYNES, LA'SHA
06:48				TURNOVER (BADPASS) by COOK, FAITH
06:47	TURNOVER (BADPASS) by HAMILTON, AIRI			
06:47				STEAL by ORAMAS, JENNIFFER
06:38				MISSED LAYUP by ORAMAS, JENNIFFER
06:38	REBOUND (DEF) by TEAM			
06:38				SUB OUT: HARRELL, RACHEL
06:38				SUB IN: WALKER, JAYLONN
06:27	MISSED LAYUP by HAMILTON, AIRI			
06:24				REBOUND (DEF) by WALKER, JAYLONN
06:18				MISSED JUMPER by MCKINNEY, KIERA
06:14	REBOUND (DEF) by HAMILTON, AIRI			
06:08	MISSED JUMPER by EZECHUKWU, CHRYSTAL			
06:07	REBOUND (OFF) by EZECHUKWU, CHRYSTAL			
06:06	MISSED LAYUP by BOWIE, LAURYN			
06:02	REBOUND (OFF) by HAMILTON, AIRI			
06:01	GOOD! LAYUP by HAMILTON, AIRI	24-20	H 4	
05:48				MISSED 3PTR by WALKER, JAYLONN
05:43	REBOUND (DEF) by TEAM			
05:43				SUB OUT: WALKER, JAYLONN
05:43				SUB IN: HARRELL, RACHEL
05:32	MISSED JUMPER by WILLIAMS, TYKERIA			
05:27				REBOUND (DEF) by HAYNES, LA'SHA
05:17				MISSED 3PTR by HARRELL, RACHEL
05:14	REBOUND (DEF) by TEAM			
04:56	MISSED JUMPER by EZECHUKWU, CHRYSTAL			
04:56				BLOCK by MCKINNEY, KIERA
04:55	REBOUND (OFF) by TEAM			
04:51	MISSED LAYUP by BOWIE, LAURYN			
04:46	REBOUND (OFF) by BOWIE, LAURYN			
04:45	MISSED LAYUP by BOWIE, LAURYN			
04:42				REBOUND (DEF) by ORAMAS, JENNIFFER

Time	VISITORS: Nicholls	Score	Margin	HOME: Sam Houston State
04:38		27-20	H 7	GOOD! 3PTR by COOK, FAITH
04:38				ASSIST by ORAMAS, JENNIFFER
04:18	MISSED JUMPER by EZECHUKWU, CHRYSTAL			
04:15				REBOUND (DEF) by COOK, FAITH
04:09	FOUL (PERSONAL) by BOWIE, LAURYN			
04:09	SUB OUT: BOWIE, LAURYN			
04:09	SUB OUT: EZECHUKWU, CHRYSTAL			
04:09	SUB IN: JOHNSON, LOAN-ANH			
04:09	SUB IN: CAIN, CHELSEA			
04:09		28-20	H 8	GOOD! FT by MCKINNEY, KIERA
04:09		29-20	H 9	GOOD! FT by MCKINNEY, KIERA
04:09	SUB OUT: WILLIAMS, TYKERIA			
04:09	SUB IN: MANN, ADRIAN			
03:59	MISSED 3PTR by MCKAY, TERRIS			
03:55	REBOUND (OFF) by MANN, ADRIAN			
03:55				FOUL (PERSONAL) by MCKINNEY, KIERA
03:55	GOOD! FT by MANN, ADRIAN	29-21	H 8	
03:55	GOOD! FT by MANN, ADRIAN	29-22	H 7	
03:49				TURNOVER (LOSTBALL) by ORAMAS, JENNIFFER
03:49	STEAL by MCKAY, TERRIS			
03:25	TURNOVER (BADPASS) by MANN, ADRIAN			
03:25				STEAL by HAYNES, LA'SHA
03:14				MISSED 3PTR by HARRELL, RACHEL
03:11	REBOUND (DEF) by TEAM			
02:55				FOUL (PERSONAL) by HARRELL, RACHEL
02:55	GOOD! FT by JOHNSON, LOAN-ANH	29-23	H 6	
02:55	GOOD! FT by JOHNSON, LOAN-ANH	29-24	H 5	
02:55				SUB OUT: HARRELL, RACHEL
02:55				SUB IN: CLEVELAND, COURTNEY
02:46		32-24	H 8	GOOD! 3PTR by COOK, FAITH
02:46				ASSIST by ORAMAS, JENNIFFER
02:27	MISSED JUMPER by JOHNSON, LOAN-ANH			
02:23				REBOUND (DEF) by HAYNES, LA'SHA
02:22				TURNOVER (BADPASS) by HAYNES, LA'SHA
02:05	MISSED JUMPER by HAMILTON, AIRI			
02:05				BLOCK by CLEVELAND, COURTNEY
02:03	REBOUND (OFF) by TEAM			
02:03				SUB OUT: CLEVELAND, COURTNEY
02:03				SUB IN: HARRELL, RACHEL
02:03	SUB OUT: MANN, ADRIAN			
02:03	SUB OUT: JOHNSON, LOAN-ANH			
02:03	SUB OUT: CAIN, CHELSEA			
02:03	SUB IN: WILLIAMS, TYKERIA			
02:03	SUB IN: BOWIE, LAURYN			
02:03	SUB IN: EZECHUKWU, CHRYSTAL			
01:58	TURNOVER (BADPASS) by WILLIAMS, TYKERIA			
01:58				STEAL by MCKINNEY, KIERA
01:50				TURNOVER (OTHER) by COOK, FAITH
01:37	MISSED JUMPER by MCKAY, TERRIS			
01:33				REBOUND (DEF) by HARRELL, RACHEL
01:31	FOUL (PERSONAL) by WILLIAMS, TYKERIA			
01:31		33-24	H 9	GOOD! FT by HARRELL, RACHEL [FB]
01:31		34-24	H 10	GOOD! FT by HARRELL, RACHEL [FB]
01:15	GOOD! 3PTR by MCKAY, TERRIS	34-27	H 7	
01:15	ASSIST by BOWIE, LAURYN			
01:03		36-27	H 9	GOOD! JUMPER by COOK, FAITH
00:35	GOOD! LAYUP by EZECHUKWU, CHRYSTAL	36-29	H 7	
00:35	ASSIST by WILLIAMS, TYKERIA			
00:02				MISSED JUMPER by HAYNES, LA'SHA
00:00	REBOUND (DEF) by WILLIAMS, TYKERIA			

Nicholls 29, Sam Houston State 36

Points from (This Period)	NIC	SAM
In the Paint	6	0
Off Turns	2	0
2nd Chance	4	0
Fast Break	2	2
Bench	5	4

Official Box Score
Nicholls vs Sam Houston State
Second Half Statistics Only
January 04, 2020 at Johnson Coliseum - Huntsville



Nicholls 42

No.	Player	S	Pts	FG	3FG	FT	OR	DR	TR	PF	A	TO	Blk	Stl	Min	+/-
00	WILLIAMS, TYKERIA	G	6	2-6	2-2	0-0	0	0	0	2	4	2	0	0	14	-3
02	MCKAY, TERRIS	G	1	0-5	0-1	1-2	0	2	2	0	1	2	0	1	20	-9
03	FOUNTAIN, KACIE	G	0	0-0	0-0	0-0	0	0	0	2	1	1	0	0	4	-3
05	HAMILTON, AIRI	G	6	2-4	0-0	2-2	1	2	3	0	2	0	0	0	17	-9
11	MANN, ADRIAN	G	0	0-0	0-0	0-0	0	0	0	0	0	0	0	0	2	-3
15	BOWIE, LAURYN	F	13	5-5	1-1	2-2	1	4	5	2	1	3	0	3	16	-8
22	JOHNSON, LOAN-ANH	G	2	1-4	0-0	0-0	1	0	1	1	2	0	0	0	10	-4
24	CAIN, CHELSEA	F	3	1-2	0-0	1-2	0	1	1	1	0	0	0	0	5	1
25	EZECHUKWU, CHRYSTAL	F	11	4-8	0-0	3-3	3	1	4	2	2	2	1	2	12	-7
	TEAM		0	0-0	0-0	0-0	0	0	0	0	0	0	0	0	0	
TOTALS			42	15-34	3-4	9-11	6	10	16	10	13	10	1	6	100	

Shooting By Period

Period	FG	FG%	3FG	3FG%	FT	FT%
3rd Qtr	7-18	39%	1-2	50%	5-6	83%
4th Qtr	8-16	50%	2-2	100%	4-5	80%
2nd Half	15-34	44%	3-4	75%	9-11	82%
Game	23-62	37.1%	4-6	66.7%	21-26	80.8%

Deadball Rebounds: 6,6
Last FG Half: NIC 4th-00:44

Sam Houston State 51

No.	Player	S	Pts	FG	3FG	FT	OR	DR	TR	PF	A	TO	Blk	Stl	Min	+/-
01	ORAMAS, JENNIFFER	G	9	3-4	1-1	2-2	0	1	1	2	1	1	0	0	11	0
02	LEGGETT, AMBER	F	9	3-5	0-1	3-3	0	0	0	1	0	1	0	1	7	13
03	OSBORNE, ALYSSA	G	0	0-0	0-0	0-0	0	0	0	0	0	0	0	0	2	-4
05	CANNADY, SANDRA	F	0	0-0	0-0	0-0	1	0	1	0	0	0	0	1	2	-3
10	COOK, FAITH	G	11	3-8	3-6	2-2	0	0	0	1	2	1	0	0	16	18
11	CLEVELAND, COURTNEY	F	2	1-1	0-0	0-0	0	4	4	2	2	0	1	2	9	12
13	JEFFERSON, KAYLEE	G	2	1-2	0-0	0-0	0	0	0	1	0	1	0	0	3	-7
15	HARSTON, TIA	G	0	0-0	0-0	0-0	0	0	0	1	0	0	0	0	2	-3
20	HAYNES, LA'SHA	F	5	1-1	0-0	3-3	0	2	2	3	1	1	0	0	15	14
21	BATISTA, MADELYN	F	0	0-0	0-0	0-0	0	0	0	0	0	0	0	0	0	-5
23	WALKER, JAYLONN	G	9	4-7	1-3	0-0	0	3	3	1	6	3	0	2	15	9
24	HENDERSON, RAHMENA	G	0	0-0	0-0	0-0	0	0	0	0	0	0	0	0	1	-2
34	HARRELL, RACHEL	G	0	0-1	0-1	0-0	0	0	0	0	0	0	0	0	2	-10
42	MCKINNEY, KIERA	C	4	2-2	0-0	0-0	1	3	4	2	0	0	1	0	14	13
	TEAM		0	0-0	0-0	0-0	0	0	0	0	0	0	0	0	0	
TOTALS			51	18-31	5-12	10-10	2	13	15	14	12	8	2	6	100	

Shooting By Period

Period	FG	FG%	3FG	3FG%	FT	FT%
3rd Qtr	7-13	54%	3-6	50%	6-6	100%
4th Qtr	11-18	61%	2-6	33%	4-4	100%
2nd Half	18-31	58%	5-12	42%	10-10	100%
Game	30-64	46.9%	11-26	42.3%	16-18	88.9%

Deadball Rebounds: 3,1
Last FG Half: SAM 4th-01:24

Game Notes:

Officials: Jennifer White, D'Lynn Schertz, Tammy Williams
Attendance: 549

Start Time: 04:12 PM ET
End Time: 06:02 PM ET
Game Duration: 1:50
Conference Game;

Score	1st	2nd	3rd	4th	TOT
NIC	14	15	20	22	71
SAM	24	12	23	28	87

Points from (This Period)	NIC	SAM
In the Paint	24	20
Off Turns	9	13
2nd Chance	4	4
Fast Break	4	17
Bench	14	15

Official Box Score
Nicholls vs Sam Houston State
Third Quarter Statistics Only
January 04, 2020 at Johnson Coliseum - Huntsville



Nicholls 42

No.	Player	S	Pts	FG	3FG	FT	OR	DR	TR	PF	A	TO	Blk	Stl	Min	+/-
00	WILLIAMS, TYKERIA	G	3	1-3	1-1	0-0	0	0	0	1	3	2	0	0	8	0
02	MCKAY, TERRIS	G	0	0-2	0-1	0-0	0	0	0	0	1	1	0	1	10	-3
05	HAMILTON, AIRI	G	6	2-3	0-0	2-2	1	1	2	0	1	0	0	0	10	-3
15	BOWIE, LAURYN	F	2	1-1	0-0	0-0	0	2	2	1	0	2	0	2	6	-2
22	JOHNSON, LOAN-ANH	G	2	1-3	0-0	0-0	1	0	1	1	1	0	0	0	7	-4
03	FOUNTAIN, KACIE	G	0	0-0	0-0	0-0	0	0	0	0	0	0	0	0	0	0
11	MANN, ADRIAN	G	0	0-0	0-0	0-0	0	0	0	0	0	0	0	0	2	-3
24	CAIN, CHELSEA	F	3	1-2	0-0	1-2	0	1	1	1	0	0	0	0	2	1
25	EZECHUKWU, CHRYSTAL	F	4	1-4	0-0	2-2	1	1	2	1	1	0	1	2	5	-1
TEAM							0	0	0	0		0				
TOTALS			20	7-18	1-2	5-6	3	5	8	5	7	5	1	5	50	

Shooting By Period

Period	FG	FG%	3FG	3FG%	FT	FT%
2nd Half	0-0	0%	0-0	0%	0-0	0%
Game	23-62	37.1%	4-6	66.7%	21-26	80.8%

Deadball Rebounds: 6,6

Sam Houston State 51

No.	Player	S	Pts	FG	3FG	FT	OR	DR	TR	PF	A	TO	Blk	Stl	Min	+/-
02	LEGGETT, AMBER	F	0	0-0	0-0	0-0	0	0	0	1	0	1	0	1	2	3
10	COOK, FAITH	G	5	1-5	1-3	2-2	0	0	0	0	1	1	0	0	8	7
11	CLEVELAND, COURTNEY	F	2	1-1	0-0	0-0	0	3	3	2	2	0	1	1	7	9
20	HAYNES, LA'SHA	F	2	0-0	0-0	2-2	0	1	1	1	0	1	0	0	8	8
23	WALKER, JAYLONN	G	5	2-3	1-2	0-0	0	1	1	1	2	3	0	0	7	0
01	ORAMAS, JENNIFFER	G	7	2-3	1-1	2-2	0	1	1	1	0	1	0	0	8	0
03	OSBORNE, ALYSSA	G	0	0-0	0-0	0-0	0	0	0	0	0	0	0	0	0	0
05	CANNADY, SANDRA	F	0	0-0	0-0	0-0	0	0	0	0	0	0	0	0	0	0
13	JEFFERSON, KAYLEE	G	0	0-0	0-0	0-0	0	0	0	1	0	0	0	0	1	-3
15	HARSTON, TIA	G	0	0-0	0-0	0-0	0	0	0	0	0	0	0	0	0	0
21	BATISTA, MADELYN	F	0	0-0	0-0	0-0	0	0	0	0	0	0	0	0	0	-5
24	HENDERSON, RAHMENA	G	0	0-0	0-0	0-0	0	0	0	0	0	0	0	0	0	0
34	HARRELL, RACHEL	G	0	0-0	0-0	0-0	0	0	0	0	0	0	0	0	1	-7
42	MCKINNEY, KIERA	C	2	1-1	0-0	0-0	0	2	2	1	0	0	1	0	7	3
TEAM							0	0	0	0		0				
TOTALS			23	7-13	3-6	6-6	0	8	8	8	5	7	2	2	50	

Shooting By Period

Period	FG	FG%	3FG	3FG%	FT	FT%
2nd Half	0-0	0%	0-0	0%	0-0	0%
Game	30-64	46.9%	11-26	42.3%	16-18	88.9%

Deadball Rebounds: 3,1

Game Notes:

Officials: Jennifer White, D'Lynn Schertz, Tammy Williams
 Attendance: 549

Start Time: 04:12 PM ET
 End Time: 06:02 PM ET
 Game Duration: 1:50
 Conference Game;

Score	1st	2nd	3rd	4th	TOT
NIC	14	15	20	22	71
SAM	24	12	23	28	87

Points from (This Period)	NIC	SAM
In the Paint	12	8
Off Turns	7	6
2nd Chance	2	2
Fast Break	3	4
Bench	7	9

Official Play-By-Play
Nicholls vs Sam Houston State
Third Quarter
January 04, 2020 at Johnson Coliseum - Huntsville



Period 3

Starters:

Nicholls: 00 WILLIAMS, TYKERIA (G); 2 MCKAY, TERRIS (G); 5 HAMILTON, AIRI (G); 15 BOWIE, LAURYN (F); 22 JOHNSON, LOAN-ANH (G);

Sam Houston State: 2 LEGGETT, AMBER (F); 10 COOK, FAITH (G); 11 CLEVELAND, COURTNEY (F); 20 HAYNES, LA'SHA (F); 23 WALKER, JAYLONN (G);

Time	VISITORS: Nicholls	Score	Margin	HOME: Sam Houston State
10:00				SUB OUT: ORAMAS, JENNIFFER
10:00				SUB OUT: HARRELL, RACHEL
10:00				SUB OUT: MCKINNEY, KIERA
10:00				SUB IN: LEGGETT, AMBER
10:00				SUB IN: CLEVELAND, COURTNEY
10:00				SUB IN: WALKER, JAYLONN
10:00	SUB OUT: EZECHUKWU, CHRYSTAL			
10:00	SUB IN: JOHNSON, LOAN-ANH			
09:50		38-29	H 9	GOOD! JUMPER by WALKER, JAYLONN [PNT]
09:22	FOUL (OFF) by BOWIE, LAURYN			
09:22	TURNOVER (OFFENSIVE) by BOWIE, LAURYN			
09:02				MISSED 3PTR by COOK, FAITH
08:58	REBOUND (DEF) by HAMILTON, AIRI			
08:49	GOOD! LAYUP by BOWIE, LAURYN	38-31	H 7	
08:49	ASSIST by WILLIAMS, TYKERIA			
08:35		41-31	H 10	GOOD! 3PTR by WALKER, JAYLONN
08:35				ASSIST by COOK, FAITH
08:24	TURNOVER (BADPASS) by WILLIAMS, TYKERIA			
08:24				STEAL by LEGGETT, AMBER
08:16				MISSED 3PTR by COOK, FAITH
08:10	REBOUND (DEF) by BOWIE, LAURYN			
08:07	MISSED JUMPER by MCKAY, TERRIS			
08:02				REBOUND (DEF) by HAYNES, LA'SHA
07:57				TURNOVER (BADPASS) by WALKER, JAYLONN
07:57	STEAL by BOWIE, LAURYN			
07:50	MISSED JUMPER by WILLIAMS, TYKERIA			
07:46				REBOUND (DEF) by CLEVELAND, COURTNEY
07:34				FOUL (OFF) by LEGGETT, AMBER
07:34				TURNOVER (OFFENSIVE) by LEGGETT, AMBER
07:34				SUB OUT: LEGGETT, AMBER
07:34				SUB OUT: HAYNES, LA'SHA
07:34				SUB IN: ORAMAS, JENNIFFER
07:34				SUB IN: MCKINNEY, KIERA
07:34	SUB OUT: WILLIAMS, TYKERIA			
07:34	SUB OUT: BOWIE, LAURYN			
07:34	SUB IN: MANN, ADRIAN			
07:34	SUB IN: EZECHUKWU, CHRYSTAL			
07:29	TURNOVER (LOSTBALL) by MCKAY, TERRIS			
07:29				STEAL by CLEVELAND, COURTNEY
07:23		43-31	H 12	GOOD! LAYUP by CLEVELAND, COURTNEY [FB]
07:11	MISSED JUMPER by HAMILTON, AIRI			
07:11				BLOCK by CLEVELAND, COURTNEY
07:05				REBOUND (DEF) by CLEVELAND, COURTNEY
07:04		45-31	H 14	GOOD! LAYUP by ORAMAS, JENNIFFER [FB]
07:04				ASSIST by CLEVELAND, COURTNEY
07:01	TIMEOUT 30SEC			
06:47	MISSED JUMPER by EZECHUKWU, CHRYSTAL			
06:41				REBOUND (DEF) by CLEVELAND, COURTNEY
06:36				MISSED 3PTR by WALKER, JAYLONN
06:32	REBOUND (DEF) by EZECHUKWU, CHRYSTAL			
06:26				FOUL (PERSONAL) by WALKER, JAYLONN
06:26				SUB OUT: WALKER, JAYLONN
06:26				SUB IN: HARRELL, RACHEL
06:21	GOOD! LAYUP by JOHNSON, LOAN-ANH	45-33	H 12	
06:21	ASSIST by HAMILTON, AIRI			
06:16				TURNOVER (BADPASS) by COOK, FAITH
06:16	STEAL by EZECHUKWU, CHRYSTAL			
06:03				SUB OUT: COOK, FAITH
06:03				SUB IN: WALKER, JAYLONN
05:53	GOOD! JUMPER by EZECHUKWU, CHRYSTAL [PNT]	45-35	H 10	
05:53	ASSIST by JOHNSON, LOAN-ANH			
05:45				SUB OUT: HARRELL, RACHEL
05:45				SUB IN: HAYNES, LA'SHA
05:20		48-35	H 13	GOOD! 3PTR by ORAMAS, JENNIFFER
05:20				ASSIST by WALKER, JAYLONN
05:18	SUB OUT: MANN, ADRIAN			
05:18	SUB IN: WILLIAMS, TYKERIA			
05:03	GOOD! LAYUP by HAMILTON, AIRI [PNT]	48-37	H 11	
05:03	ASSIST by WILLIAMS, TYKERIA			
04:45				TURNOVER (LOSTBALL) by WALKER, JAYLONN

Time	VISITORS: Nicholls	Score	Margin	HOME: Sam Houston State
04:45	STEAL by EZECHUKWU, CHRYSTAL			
04:45				
04:45				SUB OUT: WALKER, JAYLONN
04:45				SUB IN: COOK, FAITH
04:23	MISSED JUMPER by EZECHUKWU, CHRYSTAL			
04:22	REBOUND (OFF) by HAMILTON, AIRI			
04:22				FOUL (PERSONAL) by CLEVELAND, COURTNEY
04:19	MISSED 3PTR by MCKAY, TERRIS			
04:16				REBOUND (DEF) by ORAMAS, JENNIFFER
04:16	FOUL (PERSONAL) by WILLIAMS, TYKERIA			
03:57				TURNOVER (BADPASS) by HAYNES, LA'SHA
03:57	STEAL by MCKAY, TERRIS			
03:51	GOOD! LAYUP by HAMILTON, AIRI [FB]	48-39	H 9	
03:51	ASSIST by EZECHUKWU, CHRYSTAL			
03:34				MISSED LAYUP by COOK, FAITH
03:34	BLOCK by EZECHUKWU, CHRYSTAL			
03:34				REBOUND (OFF) by TEAM
03:34	SUB OUT: EZECHUKWU, CHRYSTAL			
03:34	SUB IN: BOWIE, LAURYN			
03:33	FOUL (PERSONAL) by JOHNSON, LOAN-ANH			
03:33	SUB OUT: BOWIE, LAURYN			
03:33	SUB IN: EZECHUKWU, CHRYSTAL			
03:33		49-39	H 10	GOOD! FT by HAYNES, LA'SHA
03:33		50-39	H 11	GOOD! FT by HAYNES, LA'SHA
03:33				SUB OUT: CLEVELAND, COURTNEY
03:33				SUB IN: WALKER, JAYLONN
03:10	MISSED JUMPER by JOHNSON, LOAN-ANH			
03:07	REBOUND (OFF) by JOHNSON, LOAN-ANH			
03:06	MISSED LAYUP by JOHNSON, LOAN-ANH			
03:04	REBOUND (OFF) by TEAM			
03:04	SUB OUT: JOHNSON, LOAN-ANH			
03:04	SUB IN: BOWIE, LAURYN			
03:03				FOUL (PERSONAL) by MCKINNEY, KIERA
03:03				SUB OUT: WALKER, JAYLONN
03:03				SUB IN: CLEVELAND, COURTNEY
02:56	TURNOVER (BADPASS) by WILLIAMS, TYKERIA			
02:44	FOUL (PERSONAL) by EZECHUKWU, CHRYSTAL			
02:44		51-39	H 12	GOOD! FT by COOK, FAITH
02:44		52-39	H 13	GOOD! FT by COOK, FAITH
02:44	SUB OUT: EZECHUKWU, CHRYSTAL			
02:44	SUB IN: CAIN, CHELSEA			
02:32	MISSED JUMPER by WILLIAMS, TYKERIA			
02:32				BLOCK by MCKINNEY, KIERA
02:27				REBOUND (DEF) by MCKINNEY, KIERA
02:24		55-39	H 16	GOOD! 3PTR by COOK, FAITH
02:24				ASSIST by CLEVELAND, COURTNEY
02:07				FOUL (PERSONAL) by CLEVELAND, COURTNEY
02:07				SUB OUT: CLEVELAND, COURTNEY
02:07				SUB IN: WALKER, JAYLONN
02:07	GOOD! FT by HAMILTON, AIRI	55-40	H 15	
02:07	GOOD! FT by HAMILTON, AIRI	55-41	H 14	
02:02				FOUL (OFF) by ORAMAS, JENNIFFER
02:02				TURNOVER (OFFENSIVE) by ORAMAS, JENNIFFER
01:43	MISSED JUMPER by CAIN, CHELSEA			
01:39				REBOUND (DEF) by WALKER, JAYLONN
01:33		57-41	H 16	GOOD! LAYUP by MCKINNEY, KIERA
01:33				ASSIST by WALKER, JAYLONN
01:11	GOOD! LAYUP by CAIN, CHELSEA [PNT]	57-43	H 14	
01:11	ASSIST by WILLIAMS, TYKERIA			
00:51				MISSED JUMPER by COOK, FAITH
00:49	REBOUND (DEF) by CAIN, CHELSEA			
00:49				FOUL (PERSONAL) by HAYNES, LA'SHA
00:49	GOOD! FT by CAIN, CHELSEA [FB]	57-44	H 13	
00:49	MISSED FT by CAIN, CHELSEA			
00:47				REBOUND (DEF) by MCKINNEY, KIERA
00:35				MISSED JUMPER by ORAMAS, JENNIFFER
00:31	REBOUND (DEF) by BOWIE, LAURYN			
00:31	TURNOVER (TRAVEL) by BOWIE, LAURYN			
00:31				SUB OUT: COOK, FAITH
00:31				SUB OUT: MCKINNEY, KIERA
00:31				SUB IN: JEFFERSON, KAYLEE
00:31				SUB IN: HARRELL, RACHEL
00:27	FOUL (PERSONAL) by CAIN, CHELSEA			
00:27		58-44	H 14	GOOD! FT by ORAMAS, JENNIFFER
00:27		59-44	H 15	GOOD! FT by ORAMAS, JENNIFFER
00:27	SUB OUT: CAIN, CHELSEA			
00:27	SUB IN: EZECHUKWU, CHRYSTAL			
00:27				SUB OUT: HAYNES, LA'SHA
00:27				SUB IN: BATISTA, MADELYN
00:16	MISSED JUMPER by EZECHUKWU, CHRYSTAL			

Time	VISITORS: Nicholls	Score	Margin	HOME: Sam Houston State
00:12	REBOUND (OFF) by EZECHUKWU, CHRYSTAL			
00:09				FOUL (PERSONAL) by JEFFERSON, KAYLEE
00:09	GOOD! FT by EZECHUKWU, CHRYSTAL	59-45	H 14	
00:09	GOOD! FT by EZECHUKWU, CHRYSTAL	59-46	H 13	
00:09	SUB OUT: EZECHUKWU, CHRYSTAL			
00:09	SUB IN: CAIN, CHELSEA			
00:06				TURNOVER (BADPASS) by WALKER, JAYLONN
00:06	STEAL by BOWIE, LAURYN			
00:00	GOOD! 3PTR by WILLIAMS, TYKERIA	59-49	H 10	
00:00	ASSIST by MCKAY, TERRIS			
00:00				SUB OUT: JEFFERSON, KAYLEE
00:00				SUB OUT: BATISTA, MADELYN
00:00				SUB IN: CLEVELAND, COURTNEY
00:00				SUB IN: HAYNES, LA'SHA
00:00	SUB OUT: CAIN, CHELSEA			
00:00	SUB IN: EZECHUKWU, CHRYSTAL			

Nicholls 49, Sam Houston State 59

Points from (This Period)	NIC	SAM
In the Paint	12	8
Off Turns	7	6
2nd Chance	2	2
Fast Break	3	4
Bench	7	9

Official Box Score
Nicholls vs Sam Houston State
Fourth Quarter Statistics Only
January 04, 2020 at Johnson Coliseum - Huntsville



Nicholls 22

No.	Player	S	Pts	FG	3FG	FT	OR	DR	TR	PF	A	TO	Blk	Stl	Min	+/-
00	WILLIAMS, TYKERIA	G	3	1-3	1-1	0-0	0	0	0	1	1	0	0	0	6	-3
02	MCKAY, TERRIS	G	1	0-3	0-0	1-2	0	2	2	0	0	1	0	0	10	-6
05	HAMILTON, AIRI	G	0	0-1	0-0	0-0	0	1	1	0	1	0	0	0	7	-6
15	BOWIE, LAURYN	F	11	4-4	1-1	2-2	1	2	3	1	1	1	0	1	10	-6
22	JOHNSON, LOAN-ANH	G	0	0-1	0-0	0-0	0	0	0	0	1	0	0	0	3	0
03	FOUNTAIN, KACIE	G	0	0-0	0-0	0-0	0	0	0	2	1	1	0	0	4	-3
11	MANN, ADRIAN	G	0	0-0	0-0	0-0	0	0	0	0	0	0	0	0	0	0
24	CAIN, CHELSEA	F	0	0-0	0-0	0-0	0	0	0	0	0	0	0	0	3	0
25	EZECHUKWU, CHRYSTAL	F	7	3-4	0-0	1-1	2	0	2	1	1	2	0	0	7	-6
	TEAM						0	0	0	0		0				
TOTALS			22	8-16	2-2	4-5	3	5	8	5	6	5	0	1	50	

Shooting By Period

Period	FG	FG%	3FG	3FG%	FT	FT%
Game	23-62	37.1%	4-6	66.7%	21-26	80.8%

Deadball Rebounds: 6,6

Sam Houston State 28

No.	Player	S	Pts	FG	3FG	FT	OR	DR	TR	PF	A	TO	Blk	Stl	Min	+/-
02	LEGGETT, AMBER	F	9	3-5	0-1	3-3	0	0	0	0	0	0	0	0	5	10
10	COOK, FAITH	G	6	2-3	2-3	0-0	0	0	0	1	1	0	0	0	8	11
11	CLEVELAND, COURTNEY	F	0	0-0	0-0	0-0	0	1	1	0	0	0	0	1	2	3
20	HAYNES, LA'SHA	F	3	1-1	0-0	1-1	0	1	1	2	1	0	0	0	7	6
23	WALKER, JAYLONN	G	4	2-4	0-1	0-0	0	2	2	0	4	0	0	2	8	9
01	ORAMAS, JENNIFFER	G	2	1-1	0-0	0-0	0	0	0	1	1	0	0	0	3	0
03	OSBORNE, ALYSSA	G	0	0-0	0-0	0-0	0	0	0	0	0	0	0	0	2	-4
05	CANNADY, SANDRA	F	0	0-0	0-0	0-0	1	0	1	0	0	0	0	1	2	-3
13	JEFFERSON, KAYLEE	G	2	1-2	0-0	0-0	0	0	0	0	0	1	0	0	2	-4
15	HARSTON, TIA	G	0	0-0	0-0	0-0	0	0	0	1	0	0	0	0	2	-3
21	BATISTA, MADELYN	F	0	0-0	0-0	0-0	0	0	0	0	0	0	0	0	0	0
24	HENDERSON, RAHMENA	G	0	0-0	0-0	0-0	0	0	0	0	0	0	0	0	1	-2
34	HARRELL, RACHEL	G	0	0-1	0-1	0-0	0	0	0	0	0	0	0	0	1	-3
42	MCKINNEY, KIERA	C	2	1-1	0-0	0-0	1	1	2	1	0	0	0	0	7	10
	TEAM						0	0	0	0		0				
TOTALS			28	11-18	2-6	4-4	2	5	7	6	7	1	0	4	50	

Shooting By Period

Period	FG	FG%	3FG	3FG%	FT	FT%
Game	30-64	46.9%	11-26	42.3%	16-18	88.9%

Deadball Rebounds: 3,1

Game Notes:

Officials: Jennifer White, D'Lynn Schertz, Tammy Williams
 Attendance: 549

Start Time: 04:12 PM ET
 End Time: 06:02 PM ET
 Game Duration: 1:50
 Conference Game;

Score	1st	2nd	3rd	4th	TOT
NIC	14	15	20	22	71
SAM	24	12	23	28	87

Points from (This Period)	NIC	SAM
In the Paint	12	12
Off Turns	2	7
2nd Chance	2	2
Fast Break	1	13
Bench	7	6

Official By-By-Play
Nicholls vs Sam Houston State
Fourth Quarter
January 04, 2020 at Johnson Coliseum - Huntsville



Period 4

Starters:

Nicholls: 00 WILLIAMS, TYKERIA (G); 2 MCKAY, TERRIS (G); 5 HAMILTON, AIRI (G); 15 BOWIE, LAURYN (F); 22 JOHNSON, LOAN-ANH (G);

Sam Houston State: 2 LEGGETT, AMBER (F); 10 COOK, FAITH (G); 11 CLEVELAND, COURTNEY (F); 20 HAYNES, LA'SHA (F); 23 WALKER, JAYLONN (G);

Time	VISITORS: Nicholls	Score	Margin	HOME: Sam Houston State
09:44	GOOD! LAYUP by BOWIE, LAURYN	59-51	H 8	
09:44	ASSIST by EZECHUKWU, CHRYSTAL			
09:44				FOUL (PERSONAL) by ORAMAS, JENNIFFER
09:44				SUB OUT: HARRELL, RACHEL
09:44				SUB IN: COOK, FAITH
09:44	GOOD! FT by BOWIE, LAURYN	59-52	H 7	
09:40	FOUL (PERSONAL) by WILLIAMS, TYKERIA			
09:40				SUB OUT: CLEVELAND, COURTNEY
09:40				SUB IN: MCKINNEY, KIERA
09:22		61-52	H 9	GOOD! JUMPER by MCKINNEY, KIERA
09:08	TURNOVER (BADPASS) by EZECHUKWU, CHRYSTAL			
09:08				STEAL by WALKER, JAYLONN
09:02		64-52	H 12	GOOD! 3PTR by COOK, FAITH [FB]
09:02				ASSIST by WALKER, JAYLONN
08:37	GOOD! 3PTR by WILLIAMS, TYKERIA	64-55	H 9	
08:37	ASSIST by HAMILTON, AIRI			
08:28		66-55	H 11	GOOD! JUMPER by WALKER, JAYLONN
08:28				ASSIST by ORAMAS, JENNIFFER
08:12	MISSED JUMPER by WILLIAMS, TYKERIA			
08:07	REBOUND (OFF) by EZECHUKWU, CHRYSTAL			
08:05	TURNOVER (LOSTBALL) by EZECHUKWU, CHRYSTAL			
08:00				SUB OUT: ORAMAS, JENNIFFER
08:00				SUB IN: LEGGETT, AMBER
07:51				MISSED 3PTR by LEGGETT, AMBER
07:47	REBOUND (DEF) by HAMILTON, AIRI			
07:28	GOOD! LAYUP by EZECHUKWU, CHRYSTAL	66-57	H 9	
07:28	ASSIST by BOWIE, LAURYN			
07:13				MISSED 3PTR by WALKER, JAYLONN
07:12	REBOUND (DEF) by BOWIE, LAURYN			
07:12				FOUL (PERSONAL) by COOK, FAITH
07:12				SUB OUT: LEGGETT, AMBER
07:12				SUB IN: ORAMAS, JENNIFFER
07:10	TURNOVER (BADPASS) by MCKAY, TERRIS			
07:10				STEAL by WALKER, JAYLONN
07:07		68-57	H 11	GOOD! JUMPER by ORAMAS, JENNIFFER [FB/PNT]
06:52	GOOD! JUMPER by EZECHUKWU, CHRYSTAL [PNT]	68-59	H 9	
06:52	ASSIST by WILLIAMS, TYKERIA			
06:51				FOUL (PERSONAL) by MCKINNEY, KIERA
06:51	GOOD! FT by EZECHUKWU, CHRYSTAL	68-60	H 8	
06:24				MISSED LAYUP by WALKER, JAYLONN
06:24	REBOUND (DEF) by BOWIE, LAURYN			
06:24				FOUL (PERSONAL) by HAYNES, LA'SHA
06:08	MISSED JUMPER by WILLIAMS, TYKERIA			
06:04	REBOUND (OFF) by EZECHUKWU, CHRYSTAL			
06:03	MISSED LAYUP by EZECHUKWU, CHRYSTAL			
06:03				REBOUND (DEF) by MCKINNEY, KIERA
06:03	FOUL (PERSONAL) by EZECHUKWU, CHRYSTAL			
06:00				SUB OUT: COOK, FAITH
06:00				SUB IN: LEGGETT, AMBER
05:55				TIMEOUT 30SEC
05:55				SUB OUT: ORAMAS, JENNIFFER
05:55				SUB IN: COOK, FAITH
05:38		71-60	H 11	GOOD! 3PTR by COOK, FAITH
05:38				ASSIST by HAYNES, LA'SHA
05:11	GOOD! LAYUP by EZECHUKWU, CHRYSTAL [PNT]	71-62	H 9	
04:56				MISSED JUMPER by LEGGETT, AMBER
04:52				REBOUND (OFF) by MCKINNEY, KIERA
04:48				MISSED 3PTR by COOK, FAITH
04:45	REBOUND (DEF) by MCKAY, TERRIS			
04:36	MISSED JUMPER by MCKAY, TERRIS			
04:31				REBOUND (DEF) by WALKER, JAYLONN
04:27		73-62	H 11	GOOD! JUMPER by WALKER, JAYLONN [PNT]
04:01	MISSED LAYUP by HAMILTON, AIRI			
03:58				REBOUND (DEF) by HAYNES, LA'SHA
03:55		75-62	H 13	GOOD! LAYUP by HAYNES, LA'SHA [FB]
03:55				ASSIST by COOK, FAITH
03:55	FOUL (PERSONAL) by BOWIE, LAURYN			
03:55				SUB OUT: MCKINNEY, KIERA
03:55				SUB IN: CLEVELAND, COURTNEY
03:55	SUB OUT: WILLIAMS, TYKERIA			

Time	VISITORS: Nicholls	Score	Margin	HOME: Sam Houston State
03:55	SUB IN: FOUNTAIN, KACIE			
03:55		76-62	H 14	GOOD! FT by HAYNES, LA'SHA [FB]
03:39	TURNOVER (BADPASS) by BOWIE, LAURYN			
03:39				STEAL by CLEVELAND, COURTNEY
03:33		78-62	H 16	GOOD! LAYUP by LEGGETT, AMBER [PNT]
03:33				ASSIST by WALKER, JAYLONN
03:15	MISSED LAYUP by MCKAY, TERRIS			
03:12				REBOUND (DEF) by WALKER, JAYLONN
03:10		80-62	H 18	GOOD! LAYUP by LEGGETT, AMBER [FB]
03:10				ASSIST by WALKER, JAYLONN
02:54	GOOD! LAYUP by BOWIE, LAURYN [PNT]	80-64	H 16	
02:54	ASSIST by FOUNTAIN, KACIE			
02:54				FOUL (PERSONAL) by HAYNES, LA'SHA
02:54				SUB OUT: HAYNES, LA'SHA
02:54				SUB IN: MCKINNEY, KIERA
02:54	SUB OUT: HAMILTON, AIRI			
02:54	SUB OUT: EZECHUKWU, CHRYSTAL			
02:54	SUB IN: JOHNSON, LOAN-ANH			
02:54	SUB IN: CAIN, CHELSEA			
02:54	GOOD! FT by BOWIE, LAURYN	80-65	H 15	
02:27	FOUL (PERSONAL) by FOUNTAIN, KACIE			
02:27		81-65	H 16	GOOD! FT by LEGGETT, AMBER
02:27		82-65	H 17	GOOD! FT by LEGGETT, AMBER
02:12	TIMEOUT 30SEC			
02:07	MISSED LAYUP by JOHNSON, LOAN-ANH			
02:02				REBOUND (DEF) by CLEVELAND, COURTNEY
02:01		84-65	H 19	GOOD! LAYUP by LEGGETT, AMBER [FB]
02:01				ASSIST by WALKER, JAYLONN
01:59	FOUL (PERSONAL) by FOUNTAIN, KACIE			
01:59				SUB OUT: COOK, FAITH
01:59				SUB OUT: CLEVELAND, COURTNEY
01:59				SUB OUT: WALKER, JAYLONN
01:59				SUB IN: CANNADY, SANDRA
01:59				SUB IN: HARSTON, TIA
01:59				SUB IN: HARRELL, RACHEL
01:59		85-65	H 20	GOOD! FT by LEGGETT, AMBER [FB]
01:59				SUB OUT: MCKINNEY, KIERA
01:59				SUB IN: JEFFERSON, KAYLEE
01:54				FOUL (PERSONAL) by HARSTON, TIA
01:54				SUB OUT: LEGGETT, AMBER
01:54				SUB IN: OSBORNE, ALYSSA
01:54	MISSED FT by MCKAY, TERRIS			
01:54	REBOUND (OFF) by TEAM			
01:54	GOOD! FT by MCKAY, TERRIS [FB]	85-66	H 19	
01:46				MISSED 3PTR by HARRELL, RACHEL
01:42				REBOUND (OFF) by CANNADY, SANDRA
01:24		87-66	H 21	GOOD! JUMPER by JEFFERSON, KAYLEE
01:06	GOOD! 3PTR by BOWIE, LAURYN	87-69	H 18	
01:06	ASSIST by JOHNSON, LOAN-ANH			
01:02				TIMEOUT 30SEC
01:02				SUB OUT: HARRELL, RACHEL
01:02				SUB IN: HENDERSON, RAHMENA
00:51				TURNOVER (BADPASS) by JEFFERSON, KAYLEE
00:51	STEAL by BOWIE, LAURYN			
00:46	MISSED LAYUP by MCKAY, TERRIS			
00:44	REBOUND (OFF) by BOWIE, LAURYN			
00:44	GOOD! LAYUP by BOWIE, LAURYN	87-71	H 16	
00:27				MISSED JUMPER by JEFFERSON, KAYLEE
00:23	REBOUND (DEF) by MCKAY, TERRIS			
00:05	TURNOVER (BADPASS) by FOUNTAIN, KACIE			
00:05				STEAL by CANNADY, SANDRA

Nicholls 71, Sam Houston State 87

Points from (This Period)	NIC	SAM
In the Paint	12	12
Off Turns	2	7
2nd Chance	2	2
Fast Break	1	13
Bench	7	6

Official Scoring/Possession Reference Chart
Nicholls vs Sam Houston State
Period 1
January 04, 2020 at Johnson Coliseum - Huntsville



Period 1

Starters:

Nicholls: 00 WILLIAMS, TYKERIA (G); 2 MCKAY, TERRIS (G); 5 HAMILTON, AIRI (G); 15 BOWIE, LAURYN (F); 22 JOHNSON, LOAN-ANH (G);

Sam Houston State: 2 LEGGETT, AMBER (F); 10 COOK, FAITH (G); 11 CLEVELAND, COURTNEY (F); 20 HAYNES, LA'SHA (F); 23 WALKER, JAYLONN (G);

Time	VISITORS: Nicholls	Score	Margin	HOME: Sam Houston State
09:11	GOOD! LAYUP by BOWIE, LAURYN	0-2	V 2	
08:56		3-2	H 1	GOOD! 3PTR by WALKER, JAYLONN
08:30		6-2	H 4	GOOD! 3PTR by WALKER, JAYLONN
08:08	GOOD! FT by HAMILTON, AIRI	6-3	H 3	
08:08	GOOD! FT by HAMILTON, AIRI	6-4	H 2	
07:59		8-4	H 4	GOOD! JUMPER by WALKER, JAYLONN
07:11	GOOD! LAYUP by BOWIE, LAURYN	8-6	H 2	
05:57		11-6	H 5	GOOD! 3PTR by HARRELL, RACHEL
04:56		13-6	H 7	GOOD! LAYUP by LEGGETT, AMBER [FB]
04:37	GOOD! FT by EZECHUKWU, CHRYSTAL	13-7	H 6	
04:37	GOOD! FT by EZECHUKWU, CHRYSTAL	13-8	H 5	
03:43		16-8	H 8	GOOD! 3PTR by ORAMAS, JENNIFFER
03:21	GOOD! LAYUP by HAMILTON, AIRI	16-10	H 6	
03:21	GOOD! FT by HAMILTON, AIRI	16-11	H 5	
02:36		17-11	H 6	GOOD! FT by LEGGETT, AMBER
02:24		18-11	H 7	GOOD! FT by HAYNES, LA'SHA [FB]
01:41	GOOD! JUMPER by HAMILTON, AIRI [PNT]	18-13	H 5	
01:14		20-13	H 7	GOOD! LAYUP by MCKINNEY, KIERA
00:36		22-13	H 9	GOOD! JUMPER by WALKER, JAYLONN [PNT]
00:16	GOOD! FT by WILLIAMS, TYKERIA	22-14	H 8	
00:06		24-14	H 10	GOOD! LAYUP by MCKINNEY, KIERA

Nicholls 14, Sam Houston State 24

Official Scoring/Possession Reference Chart
Nicholls vs Sam Houston State
Period 2
January 04, 2020 at Johnson Coliseum - Huntsville



Period 2

Starters:

Nicholls: 00 WILLIAMS, TYKERIA (G); 2 MCKAY, TERRIS (G); 5 HAMILTON, AIRI (G); 15 BOWIE, LAURYN (F); 22 JOHNSON, LOAN-ANH (G);

Sam Houston State: 2 LEGGETT, AMBER (F); 10 COOK, FAITH (G); 11 CLEVELAND, COURTNEY (F); 20 HAYNES, LA'SHA (F); 23 WALKER, JAYLONN (G);

Time	VISITORS: Nicholls	Score	Margin	HOME: Sam Houston State
08:37	GOOD! FT by MCKAY, TERRIS	24-15	H 9	
08:18	GOOD! LAYUP by HAMILTON, AIRI [FB]	24-17	H 7	
07:13	GOOD! FT by EZECHUKWU, CHRYSTAL	24-18	H 6	
06:01	GOOD! LAYUP by HAMILTON, AIRI	24-20	H 4	
04:38		27-20	H 7	GOOD! 3PTR by COOK, FAITH
04:09		28-20	H 8	GOOD! FT by MCKINNEY, KIERA
04:09		29-20	H 9	GOOD! FT by MCKINNEY, KIERA
03:55	GOOD! FT by MANN, ADRIAN	29-21	H 8	
03:55	GOOD! FT by MANN, ADRIAN	29-22	H 7	
02:55	GOOD! FT by JOHNSON, LOAN-ANH	29-23	H 6	
02:55	GOOD! FT by JOHNSON, LOAN-ANH	29-24	H 5	
02:46		32-24	H 8	GOOD! 3PTR by COOK, FAITH
01:31		33-24	H 9	GOOD! FT by HARRELL, RACHEL [FB]
01:31		34-24	H 10	GOOD! FT by HARRELL, RACHEL [FB]
01:15	GOOD! 3PTR by MCKAY, TERRIS	34-27	H 7	
01:03		36-27	H 9	GOOD! JUMPER by COOK, FAITH
00:35	GOOD! LAYUP by EZECHUKWU, CHRYSTAL	36-29	H 7	

Nicholls 29, Sam Houston State 36

Official Scoring/Possession Reference Chart
Nicholls vs Sam Houston State
Period 3
January 04, 2020 at Johnson Coliseum - Huntsville



Period 3

Starters:

Nicholls: 00 WILLIAMS, TYKERIA (G); 2 MCKAY, TERRIS (G); 5 HAMILTON, AIRI (G); 15 BOWIE, LAURYN (F); 22 JOHNSON, LOAN-ANH (G);

Sam Houston State: 2 LEGGETT, AMBER (F); 10 COOK, FAITH (G); 11 CLEVELAND, COURTNEY (F); 20 HAYNES, LA'SHA (F); 23 WALKER, JAYLONN (G);

Time	VISITORS: Nicholls	Score	Margin	HOME: Sam Houston State
09:50		38-29	H 9	GOOD! JUMPER by WALKER, JAYLONN [PNT]
08:49	GOOD! LAYUP by BOWIE, LAURYN	38-31	H 7	
08:35		41-31	H 10	GOOD! 3PTR by WALKER, JAYLONN
07:23		43-31	H 12	GOOD! LAYUP by CLEVELAND, COURTNEY [FB]
07:04		45-31	H 14	GOOD! LAYUP by ORAMAS, JENNIFFER [FB]
06:21	GOOD! LAYUP by JOHNSON, LOAN-ANH	45-33	H 12	
05:53	GOOD! JUMPER by EZECHUKWU, CHRYSTAL [PNT]	45-35	H 10	
05:20		48-35	H 13	GOOD! 3PTR by ORAMAS, JENNIFFER
05:03	GOOD! LAYUP by HAMILTON, AIRI [PNT]	48-37	H 11	
03:51	GOOD! LAYUP by HAMILTON, AIRI [FB]	48-39	H 9	
03:33		49-39	H 10	GOOD! FT by HAYNES, LA'SHA
03:33		50-39	H 11	GOOD! FT by HAYNES, LA'SHA
02:44		51-39	H 12	GOOD! FT by COOK, FAITH
02:44		52-39	H 13	GOOD! FT by COOK, FAITH
02:24		55-39	H 16	GOOD! 3PTR by COOK, FAITH
02:07	GOOD! FT by HAMILTON, AIRI	55-40	H 15	
02:07	GOOD! FT by HAMILTON, AIRI	55-41	H 14	
01:33		57-41	H 16	GOOD! LAYUP by MCKINNEY, KIERA
01:11	GOOD! LAYUP by CAIN, CHELSEA [PNT]	57-43	H 14	
00:49	GOOD! FT by CAIN, CHELSEA [FB]	57-44	H 13	
00:27		58-44	H 14	GOOD! FT by ORAMAS, JENNIFFER
00:27		59-44	H 15	GOOD! FT by ORAMAS, JENNIFFER
00:09	GOOD! FT by EZECHUKWU, CHRYSTAL	59-45	H 14	
00:09	GOOD! FT by EZECHUKWU, CHRYSTAL	59-46	H 13	
00:00	GOOD! 3PTR by WILLIAMS, TYKERIA	59-49	H 10	

Nicholls 49, Sam Houston State 59

Official Scoring/Possession Reference Chart
Nicholls vs Sam Houston State
Period 4
January 04, 2020 at Johnson Coliseum - Huntsville



Period 4

Starters:

Nicholls: 00 WILLIAMS, TYKERIA (G); 2 MCKAY, TERRIS (G); 5 HAMILTON, AIRI (G); 15 BOWIE, LAURYN (F); 22 JOHNSON, LOAN-ANH (G);

Sam Houston State: 2 LEGGETT, AMBER (F); 10 COOK, FAITH (G); 11 CLEVELAND, COURTNEY (F); 20 HAYNES, LA'SHA (F); 23 WALKER, JAYLONN (G);

Time	VISITORS: Nicholls	Score	Margin	HOME: Sam Houston State
09:44	GOOD! LAYUP by BOWIE, LAURYN	59-51	H 8	
09:44	GOOD! FT by BOWIE, LAURYN	59-52	H 7	
09:22		61-52	H 9	GOOD! JUMPER by MCKINNEY, KIERA
09:02		64-52	H 12	GOOD! 3PTR by COOK, FAITH [FB]
08:37	GOOD! 3PTR by WILLIAMS, TYKERIA	64-55	H 9	
08:28		66-55	H 11	GOOD! JUMPER by WALKER, JAYLONN
07:28	GOOD! LAYUP by EZECHUKWU, CHRYSTAL	66-57	H 9	
07:07		68-57	H 11	GOOD! JUMPER by ORAMAS, JENNIFFER [FB/PNT]
06:52	GOOD! JUMPER by EZECHUKWU, CHRYSTAL [PNT]	68-59	H 9	
06:51	GOOD! FT by EZECHUKWU, CHRYSTAL	68-60	H 8	
05:38		71-60	H 11	GOOD! 3PTR by COOK, FAITH
05:11	GOOD! LAYUP by EZECHUKWU, CHRYSTAL [PNT]	71-62	H 9	
04:27		73-62	H 11	GOOD! JUMPER by WALKER, JAYLONN [PNT]
03:55		75-62	H 13	GOOD! LAYUP by HAYNES, LA'SHA [FB]
03:55		76-62	H 14	GOOD! FT by HAYNES, LA'SHA [FB]
03:33		78-62	H 16	GOOD! LAYUP by LEGGETT, AMBER [PNT]
03:10		80-62	H 18	GOOD! LAYUP by LEGGETT, AMBER [FB]
02:54	GOOD! LAYUP by BOWIE, LAURYN [PNT]	80-64	H 16	
02:54	GOOD! FT by BOWIE, LAURYN	80-65	H 15	
02:27		81-65	H 16	GOOD! FT by LEGGETT, AMBER
02:27		82-65	H 17	GOOD! FT by LEGGETT, AMBER
02:01		84-65	H 19	GOOD! LAYUP by LEGGETT, AMBER [FB]
01:59		85-65	H 20	GOOD! FT by LEGGETT, AMBER [FB]
01:54	GOOD! FT by MCKAY, TERRIS [FB]	85-66	H 19	
01:24		87-66	H 21	GOOD! JUMPER by JEFFERSON, KAYLEE
01:06	GOOD! 3PTR by BOWIE, LAURYN	87-69	H 18	
00:44	GOOD! LAYUP by BOWIE, LAURYN	87-71	H 16	

Nicholls 71, Sam Houston State 87

Official Substitutions Log
Nicholls vs Sam Houston State
Period 1
January 04, 2020 at Johnson Coliseum - Huntsville



VISITORS: Nicholls	Time	Score	HOME: Sam Houston State
00 WILLIAMS, TYKERIA			2 LEGGETT, AMBER
2 MCKAY, TERRIS			10 COOK, FAITH
5 HAMILTON, AIRI			11 CLEVELAND, COURTNEY
15 BOWIE, LAURYN			20 HAYNES, LA'SHA
22 JOHNSON, LOAN-ANH			23 WALKER, JAYLONN
	08:08	2-6	SUB OUT: LEGGETT, AMBER
	08:08		SUB IN: ORAMAS, JENNIFFER
SUB OUT: 00 WILLIAMS, TYKERIA	08:08		
SUB IN: 3 FOUNTAIN, KACIE	08:08		
	07:25	4-8	SUB OUT: COOK, FAITH
	07:25		SUB IN: LEGGETT, AMBER
SUB OUT: 2 MCKAY, TERRIS	07:25		
SUB OUT: 3 FOUNTAIN, KACIE	07:25		
SUB IN: 00 WILLIAMS, TYKERIA	07:25		
SUB IN: 11 MANN, ADRIAN	07:25		
	06:09	6-8	SUB OUT: ORAMAS, JENNIFFER
	06:09		SUB IN: HARRELL, RACHEL
	04:50	6-13	SUB OUT: HAYNES, LA'SHA
	04:50		SUB IN: MCKINNEY, KIERA
SUB OUT: 15 BOWIE, LAURYN	04:50		
SUB IN: 25 EZECHUKWU, CHRYSTAL	04:50		
	04:37	6-13	SUB OUT: WALKER, JAYLONN
	04:37		SUB IN: ORAMAS, JENNIFFER
	04:11	8-13	SUB OUT: CLEVELAND, COURTNEY
	04:11		SUB IN: HAYNES, LA'SHA
	03:21	10-16	SUB OUT: HARRELL, RACHEL
	03:21		SUB IN: COOK, FAITH
SUB OUT: 11 MANN, ADRIAN	02:36	11-16	
SUB IN: 2 MCKAY, TERRIS	02:36		
SUB OUT: 22 JOHNSON, LOAN-ANH	02:24	11-17	
SUB IN: 24 CAIN, CHELSEA	02:24		
	00:52	13-20	SUB OUT: COOK, FAITH
	00:52		SUB IN: WALKER, JAYLONN
	00:52		SUB OUT: HAYNES, LA'SHA
	00:52		SUB IN: JEFFERSON, KAYLEE
	00:16	13-22	SUB OUT: WALKER, JAYLONN
	00:16		SUB IN: HARRELL, RACHEL

Nicholls 14, Sam Houston State 24

**Official Substitutions Log
 Nicholls vs Sam Houston State
 Period 2
 January 04, 2020 at Johnson Coliseum - Huntsville**



VISITORS: Nicholls	Time	Score	HOME: Sam Houston State
00 WILLIAMS, TYKERIA			2 LEGGETT, AMBER
2 MCKAY, TERRIS			10 COOK, FAITH
5 HAMILTON, AIRI			11 CLEVELAND, COURTNEY
15 BOWIE, LAURYN			20 HAYNES, LA'SHA
22 JOHNSON, LOAN-ANH			23 WALKER, JAYLONN
	09:23	-	SUB OUT: HARRELL, RACHEL
	09:23		SUB IN: COOK, FAITH
SUB OUT: 24 CAIN, CHELSEA	09:23		
SUB IN: 15 BOWIE, LAURYN	09:23		
	08:37	-	SUB OUT: JEFFERSON, KAYLEE
	08:37		SUB IN: HAYNES, LA'SHA
	08:09	17-24	SUB OUT: LEGGETT, AMBER
	08:09		SUB IN: HENDERSON, RAHMENA
	07:43	17-24	SUB OUT: HENDERSON, RAHMENA
	07:43		SUB IN: HARRELL, RACHEL
	06:38	18-24	SUB OUT: HARRELL, RACHEL
	06:38		SUB IN: WALKER, JAYLONN
	05:43	20-24	SUB OUT: WALKER, JAYLONN
	05:43		SUB IN: HARRELL, RACHEL
SUB OUT: 15 BOWIE, LAURYN	04:09	20-27	
SUB OUT: 25 EZECHUKWU, CHRYSTAL	04:09		
SUB IN: 22 JOHNSON, LOAN-ANH	04:09		
SUB IN: 24 CAIN, CHELSEA	04:09		
SUB OUT: 00 WILLIAMS, TYKERIA	04:09		
SUB IN: 11 MANN, ADRIAN	04:09		
	02:55	24-29	SUB OUT: HARRELL, RACHEL
	02:55		SUB IN: CLEVELAND, COURTNEY
	02:03	24-32	SUB OUT: CLEVELAND, COURTNEY
	02:03		SUB IN: HARRELL, RACHEL
SUB OUT: 11 MANN, ADRIAN	02:03		
SUB OUT: 22 JOHNSON, LOAN-ANH	02:03		
SUB OUT: 24 CAIN, CHELSEA	02:03		
SUB IN: 00 WILLIAMS, TYKERIA	02:03		
SUB IN: 15 BOWIE, LAURYN	02:03		
SUB IN: 25 EZECHUKWU, CHRYSTAL	02:03		

Nicholls 29, Sam Houston State 36

Official Substitutions Log
Nicholls vs Sam Houston State
Period 3
January 04, 2020 at Johnson Coliseum - Huntsville



VISITORS: Nicholls	Time	Score	HOME: Sam Houston State
00 WILLIAMS, TYKERIA			2 LEGGETT, AMBER
2 MCKAY, TERRIS			10 COOK, FAITH
5 HAMILTON, AIRI			11 CLEVELAND, COURTNEY
15 BOWIE, LAURYN			20 HAYNES, LA'SHA
22 JOHNSON, LOAN-ANH			23 WALKER, JAYLONN
	10:00	-	SUB OUT: ORAMAS, JENNIFFER
	10:00		SUB OUT: HARRELL, RACHEL
	10:00		SUB OUT: MCKINNEY, KIERA
	10:00		SUB IN: LEGGETT, AMBER
	10:00		SUB IN: CLEVELAND, COURTNEY
	10:00		SUB IN: WALKER, JAYLONN
SUB OUT: 25 EZECHUKWU, CHRYSTAL	10:00		
SUB IN: 22 JOHNSON, LOAN-ANH	10:00		
	07:34	31-41	SUB OUT: LEGGETT, AMBER
	07:34		SUB OUT: HAYNES, LA'SHA
	07:34		SUB IN: ORAMAS, JENNIFFER
	07:34		SUB IN: MCKINNEY, KIERA
SUB OUT: 00 WILLIAMS, TYKERIA	07:34		
SUB OUT: 15 BOWIE, LAURYN	07:34		
SUB IN: 11 MANN, ADRIAN	07:34		
SUB IN: 25 EZECHUKWU, CHRYSTAL	07:34		
	06:26	31-45	SUB OUT: WALKER, JAYLONN
	06:26		SUB IN: HARRELL, RACHEL
	06:03	33-45	SUB OUT: COOK, FAITH
	06:03		SUB IN: WALKER, JAYLONN
	05:45	35-45	SUB OUT: HARRELL, RACHEL
	05:45		SUB IN: HAYNES, LA'SHA
SUB OUT: 11 MANN, ADRIAN	05:18	35-48	
SUB IN: 00 WILLIAMS, TYKERIA	05:18		
	04:45	37-48	SUB OUT: WALKER, JAYLONN
	04:45		SUB IN: COOK, FAITH
SUB OUT: 25 EZECHUKWU, CHRYSTAL	03:34	39-48	
SUB IN: 15 BOWIE, LAURYN	03:34		
SUB OUT: 15 BOWIE, LAURYN	03:33	39-48	
SUB IN: 25 EZECHUKWU, CHRYSTAL	03:33		
	03:33		SUB OUT: CLEVELAND, COURTNEY
	03:33		SUB IN: WALKER, JAYLONN
SUB OUT: 22 JOHNSON, LOAN-ANH	03:04	39-50	
SUB IN: 15 BOWIE, LAURYN	03:04		
	03:03	39-50	SUB OUT: WALKER, JAYLONN
	03:03		SUB IN: CLEVELAND, COURTNEY
SUB OUT: 25 EZECHUKWU, CHRYSTAL	02:44	39-52	
SUB IN: 24 CAIN, CHELSEA	02:44		
	02:07	39-55	SUB OUT: CLEVELAND, COURTNEY
	02:07		SUB IN: WALKER, JAYLONN
	00:31	44-57	SUB OUT: COOK, FAITH
	00:31		SUB OUT: MCKINNEY, KIERA
	00:31		SUB IN: JEFFERSON, KAYLEE
	00:31		SUB IN: HARRELL, RACHEL
SUB OUT: 24 CAIN, CHELSEA	00:27	44-59	
SUB IN: 25 EZECHUKWU, CHRYSTAL	00:27		
	00:27		SUB OUT: HAYNES, LA'SHA
	00:27		SUB IN: BATISTA, MADELYN
SUB OUT: 25 EZECHUKWU, CHRYSTAL	00:09	46-59	
SUB IN: 24 CAIN, CHELSEA	00:09		
	00:00	49-59	SUB OUT: JEFFERSON, KAYLEE
	00:00		SUB OUT: BATISTA, MADELYN
	00:00		SUB IN: CLEVELAND, COURTNEY
	00:00		SUB IN: HAYNES, LA'SHA
SUB OUT: 24 CAIN, CHELSEA	00:00		
SUB IN: 25 EZECHUKWU, CHRYSTAL	00:00		

Nicholls 49, Sam Houston State 59

Official Substitutions Log
Nicholls vs Sam Houston State
Period 4
January 04, 2020 at Johnson Coliseum - Huntsville



VISITORS: Nicholls	Time	Score	HOME: Sam Houston State
00 WILLIAMS, TYKERIA			2 LEGGETT, AMBER
2 MCKAY, TERRIS			10 COOK, FAITH
5 HAMILTON, AIRI			11 CLEVELAND, COURTNEY
15 BOWIE, LAURYN			20 HAYNES, LA'SHA
22 JOHNSON, LOAN-ANH			23 WALKER, JAYLONN
	09:44	51-59	SUB OUT: HARRELL, RACHEL
	09:44		SUB IN: COOK, FAITH
	09:40	52-59	SUB OUT: CLEVELAND, COURTNEY
	09:40		SUB IN: MCKINNEY, KIERA
	08:00	55-66	SUB OUT: ORAMAS, JENNIFFER
	08:00		SUB IN: LEGGETT, AMBER
	07:12	57-66	SUB OUT: LEGGETT, AMBER
	07:12		SUB IN: ORAMAS, JENNIFFER
	06:00	60-68	SUB OUT: COOK, FAITH
	06:00		SUB IN: LEGGETT, AMBER
	05:55	60-68	SUB OUT: ORAMAS, JENNIFFER
	05:55		SUB IN: COOK, FAITH
	03:55	62-75	SUB OUT: MCKINNEY, KIERA
	03:55		SUB IN: CLEVELAND, COURTNEY
SUB OUT: 00 WILLIAMS, TYKERIA	03:55		
SUB IN: 3 FOUNTAIN, KACIE	03:55		
	02:54	64-80	SUB OUT: HAYNES, LA'SHA
	02:54		SUB IN: MCKINNEY, KIERA
SUB OUT: 5 HAMILTON, AIRI	02:54		
SUB OUT: 25 EZECHUKWU, CRYSTAL	02:54		
SUB IN: 22 JOHNSON, LOAN-ANH	02:54		
SUB IN: 24 CAIN, CHELSEA	02:54		
	01:59	65-84	SUB OUT: COOK, FAITH
	01:59		SUB OUT: CLEVELAND, COURTNEY
	01:59		SUB OUT: WALKER, JAYLONN
	01:59		SUB IN: CANNADY, SANDRA
	01:59		SUB IN: HARSTON, TIA
	01:59		SUB IN: HARRELL, RACHEL
	01:59		SUB OUT: MCKINNEY, KIERA
	01:59		SUB IN: JEFFERSON, KAYLEE
	01:54	65-85	SUB OUT: LEGGETT, AMBER
	01:54		SUB IN: OSBORNE, ALYSSA
	01:02	69-87	SUB OUT: HARRELL, RACHEL
	01:02		SUB IN: HENDERSON, RAHMENA

Nicholls 71, Sam Houston State 87

Official Shot Chart
Nicholls vs Sam Houston State
PERIOD 1 Shots
 January 04, 2020 at Johnson Coliseum - Huntsville



Sam Houston State

Nicholls

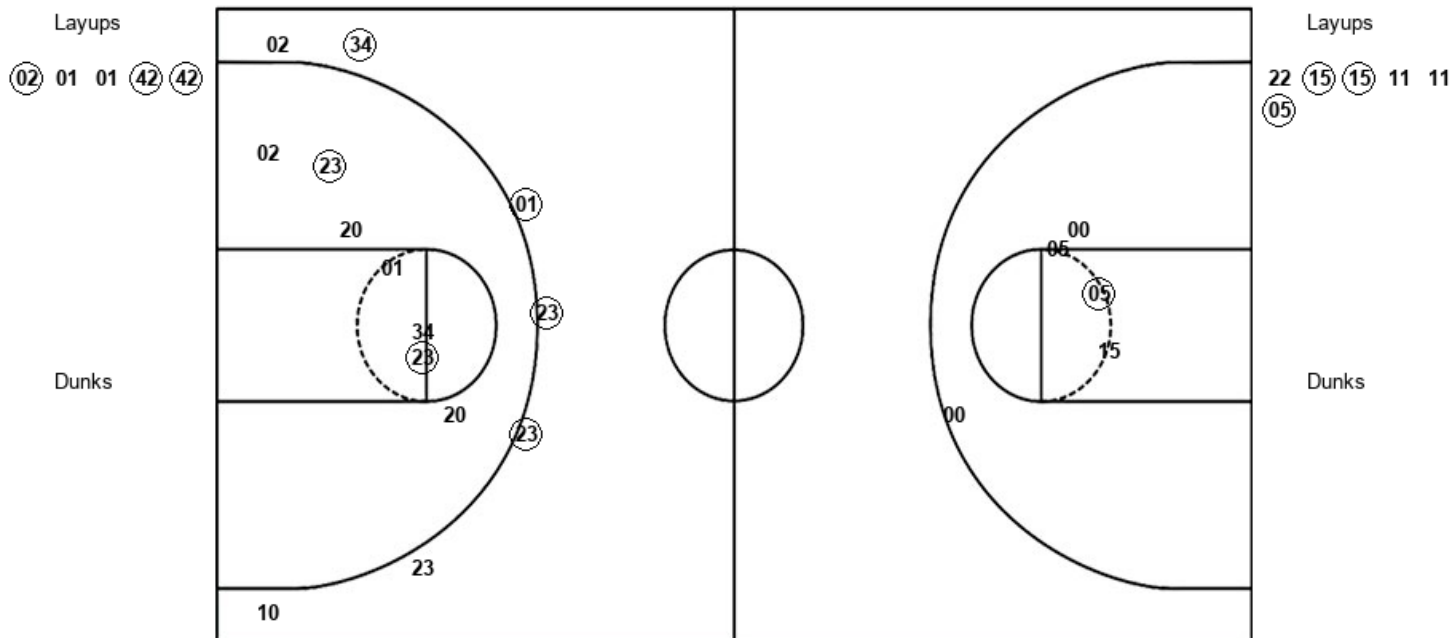

SAM : Period 1	Made	Att	Pct
Layups	3	5	60.0
Dunks	0	0	0
2PT Field Goals	5	12	41.7
3PT Field Goals	4	7	57.1
Total Field Goals	9	19	47.4

NIC : Period 1	Made	Att	Pct
Layups	3	6	50.0
Dunks	0	0	0
2PT Field Goals	4	11	36.4
3PT Field Goals	0	0	0
Total Field Goals	4	11	36.4

Official Shot Chart
Nicholls vs Sam Houston State
 PERIOD 2 Shots
 January 04, 2020 at Johnson Coliseum - Huntsville



Sam Houston State

Nicholls

Layups

10 01

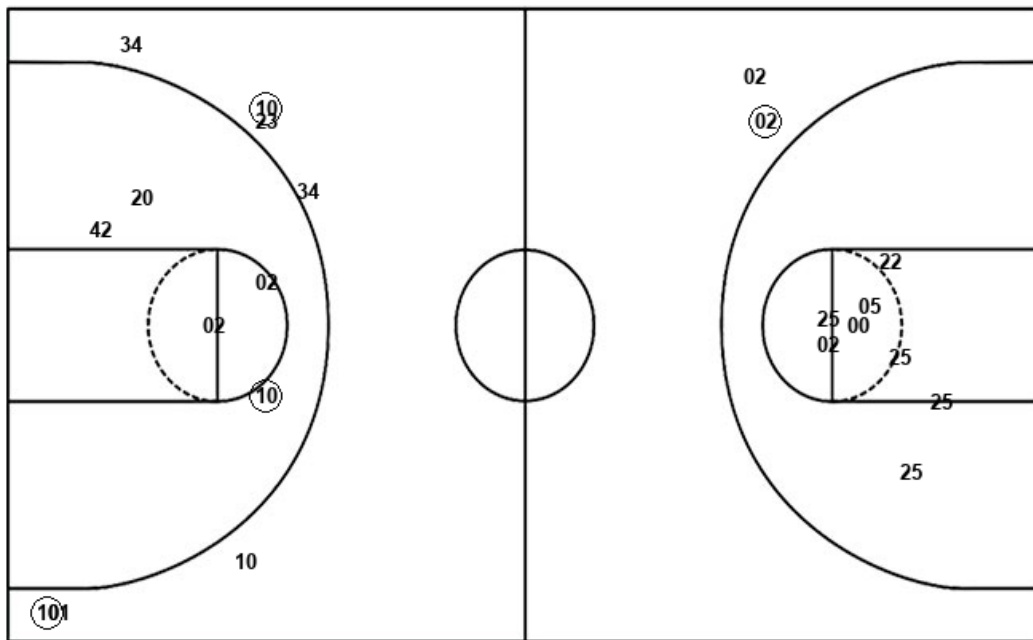

Layups

05 05 15 05 15
15 25

Dunks

Dunks

SAM : Period 2	Made	Att	Pct
Layups	0	2	00.0
Dunks	0	0	0
2PT Field Goals	1	7	14.3
3PT Field Goals	2	7	28.6
Total Field Goals	3	14	21.4

NIC : Period 2	Made	Att	Pct
Layups	3	7	42.9
Dunks	0	0	0
2PT Field Goals	3	15	20.0
3PT Field Goals	1	2	50.0
Total Field Goals	4	17	23.5

Official Shot Chart
Nicholls vs Sam Houston State
PERIOD 3 Shots
 January 04, 2020 at Johnson Coliseum - Huntsville



Sam Houston State

Nicholls

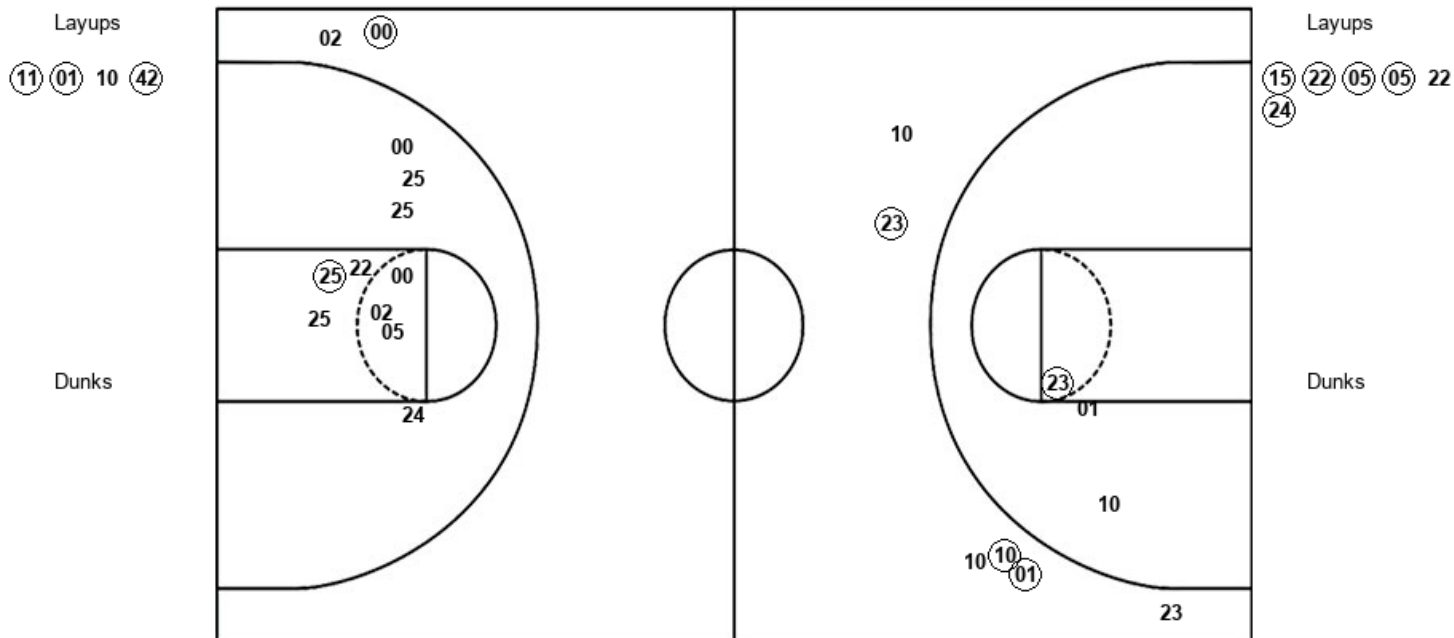

SAM : Period 3	Made	Att	Pct
Layups	3	4	75.0
Dunks	0	0	0
2PT Field Goals	4	7	57.1
3PT Field Goals	3	6	50.0
Total Field Goals	7	13	53.8

NIC : Period 3	Made	Att	Pct
Layups	5	6	83.3
Dunks	0	0	0
2PT Field Goals	6	16	37.5
3PT Field Goals	1	2	50.0
Total Field Goals	7	18	38.9

Official Shot Chart
Nicholls vs Sam Houston State
 PERIOD 4 Shots
 January 04, 2020 at Johnson Coliseum - Huntsville



Sam Houston State

Nicholls

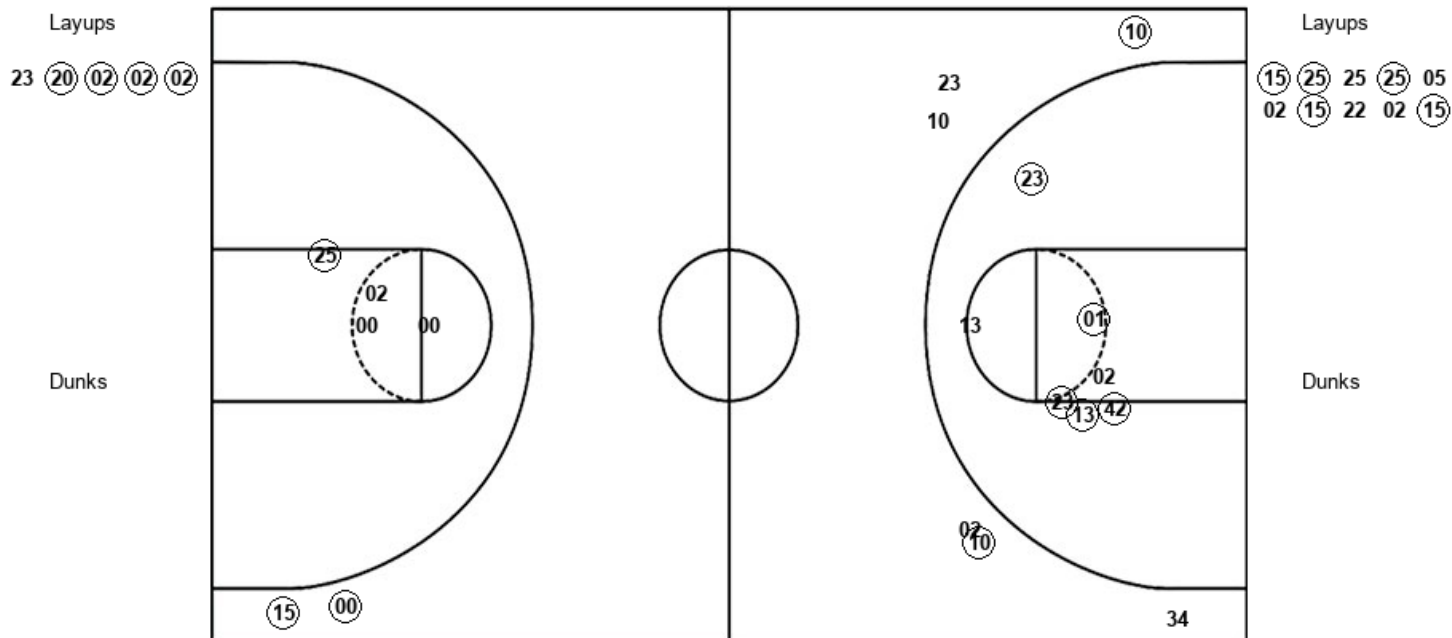

SAM : Period 4	Made	Att	Pct
Layups	4	5	80.0
Dunks	0	0	0
2PT Field Goals	9	12	75.0
3PT Field Goals	2	6	33.3
Total Field Goals	11	18	61.1

NIC : Period 4	Made	Att	Pct
Layups	5	10	50.0
Dunks	0	0	0
2PT Field Goals	6	14	42.9
3PT Field Goals	2	2	100.0
Total Field Goals	8	16	50.0

Official Shot Chart
Nicholls vs Sam Houston State
Nicholls Team Shots
January 04, 2020 at Johnson Coliseum - Huntsville



Layups

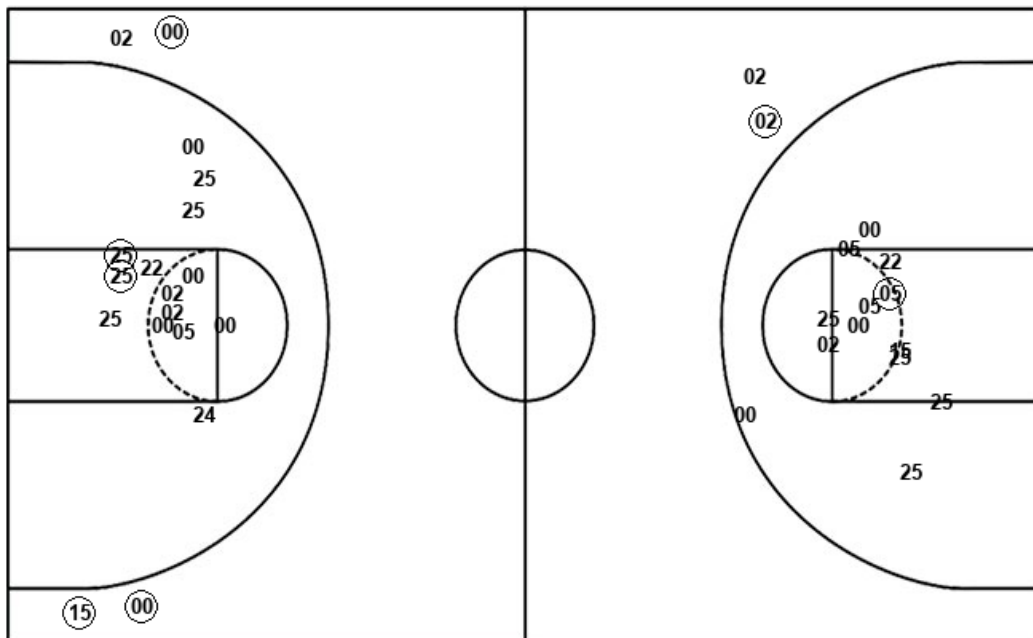

Layups

22	(15)	(15)	11	11
(05)	(05)	05	15	(05)
15	15	(25)	(15)	(22)
(05)	(05)	22	(24)	(15)
(25)	25	(25)	05	02
(15)	22	02	(15)	

Dunks

Dunks

NIC : Period 1	Made	Att	Pct
Layups	3	6	50.0
Dunks	0	0	0
2PT Field Goals	4	11	36.4
3PT Field Goals	0	0	0
Total Field Goals	4	11	36.4

NIC : Period 2	Made	Att	Pct
Layups	3	7	42.9
Dunks	0	0	0
2PT Field Goals	3	15	20.0
3PT Field Goals	1	2	50.0
Total Field Goals	4	17	23.5

NIC : Period 3	Made	Att	Pct
Layups	5	6	83.3
Dunks	0	0	0
2PT Field Goals	6	16	37.5
3PT Field Goals	1	2	50.0
Total Field Goals	7	18	38.9

NIC : Period 4	Made	Att	Pct
Layups	5	10	50.0
Dunks	0	0	0
2PT Field Goals	6	14	42.9
3PT Field Goals	2	2	100.0
Total Field Goals	8	16	50.0

Official Shot Chart
Nicholls vs Sam Houston State
 Sam Houston State Team Shots
 January 04, 2020 at Johnson Coliseum - Huntsville



Layups

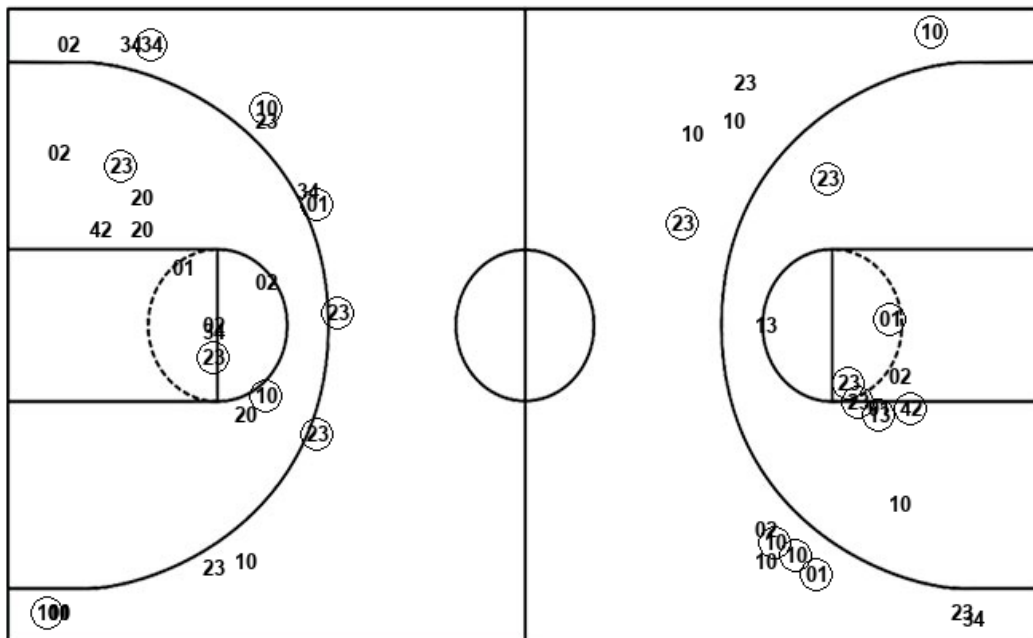

Layups

- (02)
- 01
- 01
- (42)
- (42)
- 10
- 01
- (11)
- (01)
- 10
- (42)
- 23
- (20)
- (02)
- (02)
- (02)

Dunks

Dunks

SAM : Period 1	Made	Att	Pct
Layups	3	5	60.0
Dunks	0	0	0
2PT Field Goals	5	12	41.7
3PT Field Goals	4	7	57.1
Total Field Goals	9	19	47.4

SAM : Period 2	Made	Att	Pct
Layups	0	2	00.0
Dunks	0	0	0
2PT Field Goals	1	7	14.3
3PT Field Goals	2	7	28.6
Total Field Goals	3	14	21.4

SAM : Period 3	Made	Att	Pct
Layups	3	4	75.0
Dunks	0	0	0
2PT Field Goals	4	7	57.1
3PT Field Goals	3	6	50.0
Total Field Goals	7	13	53.8

SAM : Period 4	Made	Att	Pct
Layups	4	5	80.0
Dunks	0	0	0
2PT Field Goals	9	12	75.0
3PT Field Goals	2	6	33.3
Total Field Goals	11	18	61.1