

FINAL SCORE



Tex. AM Int'l

86



Angelo State

76

February 22, 2020 • Junell Center/Stephens Arena - San Angelo

FINAL STATISTICS

Official Box Score
Tex. AM Int'l vs Angelo State
Game Totals -- Final Statistics
February 22, 2020 at Junell Center/Stephens Arena - San Angelo



Tex. AM Int'l 86

| No. | Player | S | Pts | FG | 3FG | FT | OR | DR | TR | PF | A | TO | Blk | Stl | Min | +/- |
|---------------|-----------------------|---|-----------|--------------|--------------|-------------|-----------|-----------|-----------|-----------|-----------|-----------|----------|----------|------------|-----|
| 01 | JAWORSKA, PATRYCJA | G | 9 | 4-10 | 1-3 | 0-0 | 2 | 4 | 6 | 2 | 3 | 2 | 0 | 0 | 30 | 3 |
| 13 | FERNANDEZ, CLARA | F | 10 | 4-5 | 2-3 | 0-0 | 0 | 6 | 6 | 4 | 1 | 4 | 0 | 1 | 29 | 21 |
| 23 | HEYN, NICOLE | F | 20 | 7-14 | 2-6 | 4-8 | 4 | 5 | 9 | 4 | 4 | 2 | 0 | 1 | 35 | 6 |
| 24 | LANGTON, EVA | F | 13 | 6-8 | 1-3 | 0-0 | 3 | 3 | 6 | 3 | 3 | 3 | 0 | 1 | 33 | 17 |
| 32 | GEER, JOSSELIN | F | 15 | 6-11 | 3-5 | 0-0 | 1 | 2 | 3 | 2 | 4 | 0 | 0 | 1 | 34 | 1 |
| 03 | LUCAS, TROI | F | 0 | 0-1 | 0-1 | 0-0 | 0 | 1 | 1 | 0 | 0 | 0 | 0 | 0 | 1 | 0 |
| 12 | THORPE, LINDSEY | F | 13 | 5-12 | 2-6 | 1-2 | 2 | 5 | 7 | 3 | 0 | 3 | 1 | 1 | 19 | 0 |
| 30 | GONZALES, JADEN | G | 4 | 1-4 | 1-3 | 1-2 | 0 | 2 | 2 | 0 | 1 | 0 | 0 | 1 | 16 | 2 |
| 35 | DA SILVA SA, JULYNNNE | C | 2 | 1-3 | 0-0 | 0-0 | 0 | 0 | 0 | 0 | 0 | 0 | 0 | 0 | 2 | 0 |
| TEAM | | | | | | | 5 | 5 | 10 | 0 | | 2 | | | | |
| TOTALS | | | 86 | 34-68 | 12-30 | 6-12 | 17 | 33 | 50 | 18 | 16 | 16 | 1 | 6 | 199 | |

Shooting By Period

| Period | FG | FG% | 3FG | 3FG% | FT | FT% |
|-------------|--------------|--------------|--------------|--------------|-------------|--------------|
| 1st Qtr | 7-22 | 32% | 4-10 | 40% | 0-0 | 0% |
| 2nd Qtr | 9-15 | 60% | 2-6 | 33% | 3-6 | 50% |
| 3rd Qtr | 7-15 | 47% | 2-8 | 25% | 1-4 | 25% |
| 4th Qtr | 11-16 | 69% | 4-6 | 67% | 2-2 | 100% |
| 1st Half | 16-37 | 43% | 6-16 | 38% | 3-6 | 50% |
| 2nd Half | 18-31 | 58% | 6-14 | 43% | 3-6 | 50% |
| Game | 34-68 | 50.0% | 12-30 | 40.0% | 6-12 | 50.0% |

Deadball Rebounds: 3,0
Last FG: 4th-00:23
Biggest Run: 6-0
Largest lead: By 11 at 4th-00:23
Technical Fouls: None.

Angelo State 76

| No. | Player | S | Pts | FG | 3FG | FT | OR | DR | TR | PF | A | TO | Blk | Stl | Min | +/- |
|---------------|------------------|---|-----------|--------------|-------------|--------------|-----------|-----------|-----------|----------|-----------|----------|----------|----------|------------|-----|
| 02 | SAMUEL, CATARA | G | 17 | 7-12 | 0-2 | 3-5 | 1 | 3 | 4 | 1 | 5 | 2 | 0 | 0 | 31 | -13 |
| 03 | DAVIS, ASIA | G | 6 | 3-9 | 0-1 | 0-0 | 0 | 1 | 1 | 2 | 2 | 0 | 0 | 1 | 31 | 0 |
| 04 | MANOURY, PERRINE | G | 0 | 0-0 | 0-0 | 0-0 | 0 | 0 | 0 | 0 | 1 | 1 | 0 | 0 | 4 | 1 |
| 24 | FRENCH, PATRICIA | G | 0 | 0-0 | 0-0 | 0-0 | 0 | 0 | 0 | 0 | 0 | 0 | 0 | 0 | 2 | -3 |
| 32 | MOORE, DE'ANIRA | F | 24 | 7-17 | 0-0 | 10-13 | 8 | 2 | 10 | 1 | 1 | 0 | 7 | 0 | 31 | -5 |
| 05 | MAROV, LANA | G | 3 | 1-9 | 1-8 | 0-0 | 1 | 5 | 6 | 1 | 1 | 1 | 1 | 3 | 23 | -7 |
| 10 | LLOYD, SAWYER | G | 11 | 4-12 | 3-7 | 0-0 | 0 | 4 | 4 | 2 | 3 | 2 | 1 | 1 | 33 | -7 |
| 13 | GUADIAN, MEGAN | G | 3 | 1-6 | 1-5 | 0-0 | 0 | 0 | 0 | 0 | 3 | 0 | 0 | 0 | 20 | -11 |
| 15 | BROWN, KINLEY | G | 5 | 1-3 | 0-2 | 3-3 | 0 | 0 | 0 | 1 | 0 | 1 | 0 | 0 | 9 | -2 |
| 22 | ROCHA, SAMANTHA | F | 7 | 2-3 | 1-1 | 2-2 | 4 | 0 | 4 | 1 | 0 | 1 | 0 | 0 | 16 | -3 |
| TEAM | | | | | | | 1 | 5 | 6 | 0 | | 1 | | | | |
| TOTALS | | | 76 | 26-71 | 6-26 | 18-23 | 15 | 20 | 35 | 9 | 16 | 9 | 9 | 5 | 199 | |

Shooting By Period

| Period | FG | FG% | 3FG | 3FG% | FT | FT% |
|-------------|--------------|--------------|-------------|--------------|--------------|--------------|
| 1st Qtr | 8-19 | 42% | 0-4 | 00% | 6-8 | 75% |
| 2nd Qtr | 7-18 | 39% | 1-5 | 20% | 4-5 | 80% |
| 3rd Qtr | 5-17 | 29% | 2-8 | 25% | 3-4 | 75% |
| 4th Qtr | 6-17 | 35% | 3-9 | 33% | 5-6 | 83% |
| 1st Half | 15-37 | 41% | 1-9 | 11% | 10-13 | 77% |
| 2nd Half | 11-34 | 32% | 5-17 | 29% | 8-10 | 80% |
| Game | 26-71 | 36.6% | 6-26 | 23.1% | 18-23 | 78.3% |

Deadball Rebounds: 2,0
Last FG: 4th-01:13
Biggest Run: 10-0
Largest lead: By 6 at 1st-00:53
Technical Fouls: None.

Game Notes:

Officials: , ,
 Attendance: 923

Start Time: 03:16 PM ET
 End Time: 04:55 PM ET
 Game Duration: 1:39
 Conference Game;

| Score | 1st | 2nd | 3rd | 4th | TOT |
|-------|-----|-----|-----|-----|-----------|
| AMI | 18 | 23 | 17 | 28 | 86 |
| ASU | 22 | 19 | 15 | 20 | 76 |

AMI led for 19:15. ASU led for 16:03.
 Game was tied for 4:33.
 Times tied: 12 Lead Changes: 14

| Points from | AMI | ASU |
|--------------|-----|-----|
| In the Paint | 44 | 36 |
| Off Turns | 9 | 16 |
| 2nd Chance | 10 | 8 |
| Fast Break | 14 | 7 |
| Bench | 19 | 29 |

Official Box Score
Tex. AM Int'l vs Angelo State
First Half Statistics Only
February 22, 2020 at Junell Center/Stephens Arena - San Angelo



Tex. AM Int'l 41

| No. | Player | S | Pts | FG | 3FG | FT | OR | DR | TR | PF | A | TO | Blk | Stl | Min | +/- |
|---------------|---------------------|---|-----------|--------------|-------------|------------|----------|-----------|-----------|-----------|-----------|----------|----------|----------|------------|-----|
| 01 | JAWORSKA, PATRYCJA | G | 9 | 4-8 | 1-3 | 0-0 | 2 | 2 | 4 | 1 | 3 | 2 | 0 | 0 | 17 | 2 |
| 03 | LUCAS, TROI | F | 0 | 0-1 | 0-1 | 0-0 | 0 | 1 | 1 | 0 | 0 | 0 | 0 | 0 | 1 | 0 |
| 12 | THORPE, LINDSEY | F | 4 | 1-5 | 1-3 | 1-2 | 1 | 1 | 2 | 2 | 0 | 1 | 1 | 1 | 9 | -8 |
| 13 | FERNANDEZ, CLARA | F | 8 | 3-3 | 2-2 | 0-0 | 0 | 3 | 3 | 3 | 0 | 1 | 0 | 1 | 12 | 7 |
| 23 | HEYN, NICOLE | F | 7 | 2-7 | 1-4 | 2-4 | 2 | 2 | 4 | 2 | 2 | 2 | 0 | 1 | 18 | 2 |
| 24 | LANGTON, EVA | F | 11 | 5-6 | 1-2 | 0-0 | 1 | 3 | 4 | 2 | 1 | 3 | 0 | 1 | 14 | 5 |
| 30 | GONZALES, JADEN | G | 0 | 0-1 | 0-0 | 0-0 | 0 | 1 | 1 | 0 | 1 | 0 | 0 | 0 | 7 | -7 |
| 32 | GEER, JOSSELIN | F | 0 | 0-3 | 0-1 | 0-0 | 1 | 1 | 2 | 1 | 3 | 0 | 0 | 0 | 18 | -1 |
| 35 | DA SILVA SA, JULYNN | C | 2 | 1-3 | 0-0 | 0-0 | 0 | 0 | 0 | 0 | 0 | 0 | 0 | 0 | 2 | 0 |
| | TEAM | | 0 | 0-0 | 0-0 | 0-0 | 2 | 3 | 5 | 0 | 0 | 0 | 0 | 0 | 0 | 0 |
| TOTALS | | | 41 | 16-37 | 6-16 | 3-6 | 9 | 17 | 26 | 11 | 10 | 9 | 1 | 4 | 100 | |

Shooting By Period

| Period | FG | FG% | 3FG | 3FG% | FT | FT% |
|----------|-------|-------|-------|-------|------|-------|
| 1st Qtr | 7-22 | 32% | 4-10 | 40% | 0-0 | 0% |
| 2nd Qtr | 9-15 | 60% | 2-6 | 33% | 3-6 | 50% |
| 1st Half | 16-37 | 43% | 6-16 | 38% | 3-6 | 50% |
| Game | 34-68 | 50.0% | 12-30 | 40.0% | 6-12 | 50.0% |

Deadball Rebounds: 3,0

Last FG Half: AMI 2nd-00:10

Angelo State 41

| No. | Player | S | Pts | FG | 3FG | FT | OR | DR | TR | PF | A | TO | Blk | Stl | Min | +/- |
|---------------|------------------|---|-----------|--------------|------------|--------------|----------|-----------|-----------|----------|----------|----------|----------|----------|------------|-----|
| 10 | LLOYD, SAWYER | G | 0 | 0-2 | 0-0 | 0-0 | 0 | 4 | 4 | 0 | 2 | 1 | 1 | 0 | 14 | 2 |
| 13 | GUADIAN, MEGAN | G | 0 | 0-4 | 0-3 | 0-0 | 0 | 0 | 0 | 0 | 3 | 0 | 0 | 0 | 13 | 0 |
| 15 | BROWN, KINLEY | G | 5 | 1-2 | 0-1 | 3-3 | 0 | 0 | 0 | 1 | 0 | 0 | 0 | 0 | 4 | -1 |
| 22 | ROCHA, SAMANTHA | F | 7 | 2-3 | 1-1 | 2-2 | 2 | 0 | 2 | 0 | 0 | 1 | 0 | 0 | 8 | 4 |
| 24 | FRENCH, PATRICIA | G | 0 | 0-0 | 0-0 | 0-0 | 0 | 0 | 0 | 0 | 0 | 0 | 0 | 0 | 2 | -3 |
| 32 | MOORE, DE'ANIRA | F | 12 | 4-9 | 0-0 | 4-5 | 4 | 1 | 5 | 0 | 0 | 0 | 4 | 0 | 16 | -1 |
| 02 | SAMUEL, CATARA | G | 13 | 6-7 | 0-1 | 1-3 | 0 | 1 | 1 | 0 | 2 | 1 | 0 | 0 | 16 | -5 |
| 03 | DAVIS, ASIA | G | 4 | 2-6 | 0-0 | 0-0 | 0 | 1 | 1 | 1 | 0 | 0 | 0 | 1 | 15 | 2 |
| 04 | MANOURY, PERRINE | G | 0 | 0-0 | 0-0 | 0-0 | 0 | 0 | 0 | 0 | 1 | 1 | 0 | 0 | 4 | 1 |
| 05 | MAROV, LANA | G | 0 | 0-4 | 0-3 | 0-0 | 1 | 2 | 3 | 1 | 0 | 1 | 0 | 1 | 9 | 1 |
| | TEAM | | 0 | 0-0 | 0-0 | 0-0 | 0 | 4 | 4 | 0 | 0 | 1 | 0 | 0 | 0 | 0 |
| TOTALS | | | 41 | 15-37 | 1-9 | 10-13 | 7 | 13 | 20 | 3 | 8 | 6 | 5 | 2 | 100 | |

Shooting By Period

| Period | FG | FG% | 3FG | 3FG% | FT | FT% |
|----------|-------|-------|------|-------|-------|-------|
| 1st Qtr | 8-19 | 42% | 0-4 | 00% | 6-8 | 75% |
| 2nd Qtr | 7-18 | 39% | 1-5 | 20% | 4-5 | 80% |
| 1st Half | 15-37 | 41% | 1-9 | 11% | 10-13 | 77% |
| Game | 26-71 | 36.6% | 6-26 | 23.1% | 18-23 | 78.3% |

Deadball Rebounds: 2,0

Last FG Half: ASU 2nd-00:42

Game Notes:

Officials: , ,
Attendance: 923

Start Time: 03:16 PM ET
End Time: 04:55 PM ET
Game Duration: 1:39
Conference Game;

| Score | 1st | 2nd | 3rd | 4th | TOT |
|-------|-----|-----|-----|-----|-----------|
| AMI | 18 | 23 | 17 | 28 | 86 |
| ASU | 22 | 19 | 15 | 20 | 76 |

| Points from (This Period) | AMI | ASU |
|---------------------------|-----|-----|
| In the Paint | 20 | 26 |
| Off Turns | 9 | 11 |
| 2nd Chance | 4 | 5 |
| Fast Break | 6 | 4 |
| Bench | 6 | 12 |

Official Box Score
Tex. AM Int'l vs Angelo State
First Quarter Statistics Only
February 22, 2020 at Junell Center/Stephens Arena - San Angelo



Tex. AM Int'l 18

| No. | Player | S | Pts | FG | 3FG | FT | OR | DR | TR | PF | A | TO | Blk | Stl | Min | +/- |
|---------------|---------------------|---|-----------|-------------|-------------|------------|----------|----------|-----------|----------|----------|----------|----------|----------|-----------|-----|
| 01 | JAWORSKA, PATRYCJA | G | 2 | 1-4 | 0-1 | 0-0 | 2 | 1 | 3 | 0 | 3 | 1 | 0 | 0 | 9 | -5 |
| 13 | FERNANDEZ, CLARA | F | 3 | 1-1 | 1-1 | 0-0 | 0 | 2 | 2 | 2 | 0 | 0 | 0 | 1 | 5 | 1 |
| 23 | HEYN, NICOLE | F | 3 | 1-4 | 1-3 | 0-0 | 1 | 1 | 2 | 2 | 1 | 2 | 0 | 0 | 9 | -2 |
| 24 | LANGTON, EVA | F | 5 | 2-2 | 1-1 | 0-0 | 0 | 1 | 1 | 2 | 1 | 2 | 0 | 1 | 6 | -1 |
| 32 | GEER, JOSSELIN | F | 0 | 0-3 | 0-1 | 0-0 | 1 | 0 | 1 | 1 | 0 | 0 | 0 | 0 | 9 | -3 |
| 03 | LUCAS, TROI | F | 0 | 0-1 | 0-1 | 0-0 | 0 | 1 | 1 | 0 | 0 | 0 | 0 | 0 | 1 | 0 |
| 12 | THORPE, LINDSEY | F | 3 | 1-4 | 1-2 | 0-0 | 1 | 1 | 2 | 0 | 0 | 0 | 1 | 1 | 4 | -6 |
| 30 | GONZALES, JADEN | G | 0 | 0-1 | 0-0 | 0-0 | 0 | 1 | 1 | 0 | 1 | 0 | 0 | 0 | 4 | -4 |
| 35 | DA SILVA SA, JULYNN | C | 2 | 1-2 | 0-0 | 0-0 | 0 | 0 | 0 | 0 | 0 | 0 | 0 | 0 | 1 | 0 |
| TEAM | | | | | | | 1 | 1 | 2 | 0 | 0 | 0 | 0 | 0 | 0 | 0 |
| TOTALS | | | 18 | 7-22 | 4-10 | 0-0 | 6 | 9 | 15 | 7 | 6 | 5 | 1 | 3 | 50 | |

Shooting By Period

| Period | FG | FG% | 3FG | 3FG% | FT | FT% |
|----------|-------|-------|-------|-------|------|-------|
| 1st Qtr | 7-22 | 32% | 4-10 | 40% | 0-0 | 0% |
| 2nd Qtr | 9-15 | 60% | 2-6 | 33% | 3-6 | 50% |
| 1st Half | 7-22 | 32% | 4-10 | 40% | 0-0 | 0% |
| 1st Half | 16-37 | 43% | 6-16 | 38% | 3-6 | 50% |
| Game | 34-68 | 50.0% | 12-30 | 40.0% | 6-12 | 50.0% |

Deadball Rebounds: 3,0

Angelo State 22

| No. | Player | S | Pts | FG | 3FG | FT | OR | DR | TR | PF | A | TO | Blk | Stl | Min | +/- |
|---------------|------------------|---|-----------|-------------|------------|------------|----------|----------|-----------|----------|----------|----------|----------|----------|-----------|-----|
| 02 | SAMUEL, CATARA | G | 6 | 3-4 | 0-1 | 0-1 | 0 | 1 | 1 | 0 | 0 | 0 | 0 | 0 | 8 | 3 |
| 03 | DAVIS, ASIA | G | 4 | 2-4 | 0-0 | 0-0 | 0 | 1 | 1 | 0 | 0 | 0 | 0 | 0 | 9 | 3 |
| 04 | MANOURY, PERRINE | G | 0 | 0-0 | 0-0 | 0-0 | 0 | 0 | 0 | 0 | 0 | 1 | 0 | 0 | 2 | -3 |
| 24 | FRENCH, PATRICIA | G | 0 | 0-0 | 0-0 | 0-0 | 0 | 0 | 0 | 0 | 0 | 0 | 0 | 0 | 2 | -3 |
| 32 | MOORE, DE'ANIRA | F | 8 | 2-3 | 0-0 | 4-5 | 2 | 1 | 3 | 0 | 0 | 0 | 3 | 0 | 9 | 2 |
| 05 | MAROV, LANA | G | 0 | 0-1 | 0-1 | 0-0 | 0 | 1 | 1 | 0 | 0 | 1 | 0 | 1 | 4 | 7 |
| 10 | LLOYD, SAWYER | G | 0 | 0-2 | 0-0 | 0-0 | 0 | 3 | 3 | 0 | 2 | 1 | 1 | 0 | 7 | 5 |
| 13 | GUADIAN, MEGAN | G | 0 | 0-3 | 0-2 | 0-0 | 0 | 0 | 0 | 0 | 3 | 0 | 0 | 0 | 7 | 5 |
| 15 | BROWN, KINLEY | G | 0 | 0-0 | 0-0 | 0-0 | 0 | 0 | 0 | 0 | 0 | 0 | 0 | 0 | 0 | 0 |
| 22 | ROCHA, SAMANTHA | F | 4 | 1-2 | 0-0 | 2-2 | 2 | 0 | 2 | 0 | 0 | 0 | 0 | 0 | 3 | 1 |
| TEAM | | | | | | | 0 | 2 | 2 | 0 | 0 | 1 | 0 | 0 | 0 | |
| TOTALS | | | 22 | 8-19 | 0-4 | 6-8 | 4 | 9 | 13 | 0 | 5 | 4 | 4 | 1 | 50 | |

Shooting By Period

| Period | FG | FG% | 3FG | 3FG% | FT | FT% |
|----------|-------|-------|------|-------|-------|-------|
| 1st Qtr | 8-19 | 42% | 0-4 | 00% | 6-8 | 75% |
| 2nd Qtr | 7-18 | 39% | 1-5 | 20% | 4-5 | 80% |
| 1st Half | 8-19 | 42% | 0-4 | 00% | 6-8 | 75% |
| 1st Half | 15-37 | 41% | 1-9 | 11% | 10-13 | 77% |
| Game | 26-71 | 36.6% | 6-26 | 23.1% | 18-23 | 78.3% |

Deadball Rebounds: 2,0

Game Notes:

Officials: , ,
 Attendance: 923

Start Time: 03:16 PM ET
 End Time: 04:55 PM ET
 Game Duration: 1:39
 Conference Game;

| Score | 1st | 2nd | 3rd | 4th | TOT |
|-------|-----|-----|-----|-----|-----------|
| AMI | 18 | 23 | 17 | 28 | 86 |
| ASU | 22 | 19 | 15 | 20 | 76 |

| Points from (This Period) | AMI | ASU |
|---------------------------|-----|-----|
| In the Paint | 6 | 16 |
| Off Turns | 5 | 4 |
| 2nd Chance | 0 | 4 |
| Fast Break | 0 | 4 |
| Bench | 5 | 4 |

**Official Play-By-Play
Tex. AM Int'l vs Angelo State
First Quarter**

February 22, 2020 at Junell Center/Stephens Arena - San Angelo



Period 1

Starters:

Tex. AM Int'l: 1 JAWORSKA, PATRYCJA (G); 13 FERNANDEZ, CLARA (F); 23 HEYN, NICOLE (F); 24 LANGTON, EVA (F); 32 GEER, JOSSELIN (F);
Angelo State: 24 FRENCH, PATRICIA (G); 32 MOORE, DE'ANIRA (F); 2 SAMUEL, CATARA (G); 3 DAVIS, ASIA (G); 4 MANOURY, PERRINE (G);

| Time | VISITORS: Tex. AM Int'l | Score | Margin | HOME: Angelo State |
|-------|---|-------|--------|---|
| 09:38 | | | | MISSED JUMPER by DAVIS, ASIA |
| 09:35 | REBOUND (DEF) by FERNANDEZ, CLARA | | | |
| 09:23 | TURNOVER (3SEC) by LANGTON, EVA | | | |
| 09:17 | | | | TURNOVER (LOSTBALL) by MANOURY, PERRINE |
| 09:17 | STEAL by LANGTON, EVA | | | |
| 09:07 | GOOD! LAYUP by JAWORSKA, PATRYCJA | 0-2 | V 2 | |
| 08:53 | | 2-2 | T | GOOD! LAYUP by SAMUEL, CATARA |
| 08:40 | GOOD! 3PTR by LANGTON, EVA | 2-5 | V 3 | |
| 08:40 | ASSIST by JAWORSKA, PATRYCJA | | | |
| 08:23 | | | | TURNOVER (10SEC) by TEAM |
| 08:17 | MISSED LAYUP by JAWORSKA, PATRYCJA | | | |
| 08:15 | REBOUND (OFF) by JAWORSKA, PATRYCJA | | | |
| 08:12 | MISSED LAYUP by JAWORSKA, PATRYCJA | | | |
| 08:12 | | | | BLOCK by MOORE, DE'ANIRA |
| 08:08 | REBOUND (OFF) by JAWORSKA, PATRYCJA | | | |
| 08:06 | MISSED 3PTR by JAWORSKA, PATRYCJA | | | |
| 08:04 | REBOUND (OFF) by HEYN, NICOLE | | | |
| 08:04 | TURNOVER (OTHER) by HEYN, NICOLE | | | |
| 08:04 | | | | SUB OUT: MANOURY, PERRINE |
| 08:04 | | | | SUB OUT: FRENCH, PATRICIA |
| 08:04 | | | | SUB IN: LLOYD, SAWYER |
| 08:04 | | | | SUB IN: GUADIAN, MEGAN |
| 07:52 | | 4-5 | V 1 | GOOD! LAYUP by DAVIS, ASIA |
| 07:52 | | | | ASSIST by GUADIAN, MEGAN |
| 07:41 | GOOD! 3PTR by FERNANDEZ, CLARA | 4-8 | V 4 | |
| 07:41 | ASSIST by LANGTON, EVA | | | |
| 07:19 | FOUL (PERSONAL) by HEYN, NICOLE | | | |
| 07:19 | | 5-8 | V 3 | GOOD! FT by MOORE, DE'ANIRA |
| 07:19 | | 6-8 | V 2 | GOOD! FT by MOORE, DE'ANIRA |
| 07:04 | MISSED LAYUP by GEER, JOSSELIN | | | |
| 07:01 | | | | REBOUND (DEF) by DAVIS, ASIA |
| 07:00 | FOUL (PERSONAL) by GEER, JOSSELIN | | | |
| 06:49 | | | | MISSED 3PTR by SAMUEL, CATARA |
| 06:45 | REBOUND (DEF) by HEYN, NICOLE | | | |
| 06:40 | GOOD! LAYUP by LANGTON, EVA | 6-10 | V 4 | |
| 06:40 | ASSIST by HEYN, NICOLE | | | |
| 06:26 | | | | MISSED LAYUP by LLOYD, SAWYER |
| 06:24 | REBOUND (DEF) by FERNANDEZ, CLARA | | | |
| 06:12 | MISSED LAYUP by GEER, JOSSELIN | | | |
| 06:09 | | | | REBOUND (DEF) by SAMUEL, CATARA |
| 06:01 | | 8-10 | V 2 | GOOD! LAYUP by MOORE, DE'ANIRA |
| 06:01 | | | | ASSIST by GUADIAN, MEGAN |
| 06:01 | FOUL (PERSONAL) by FERNANDEZ, CLARA | | | |
| 06:01 | | | | SUB OUT: DAVIS, ASIA |
| 06:01 | | | | SUB IN: MAROV, LANA |
| 06:01 | | | | MISSED FT by MOORE, DE'ANIRA |
| 06:00 | REBOUND (DEF) by LANGTON, EVA | | | |
| 05:35 | TURNOVER (LOSTBALL) by JAWORSKA, PATRYCJA | | | |
| 05:35 | | | | STEAL by MAROV, LANA |
| 05:29 | | | | TURNOVER (LOSTBALL) by MAROV, LANA |
| 05:29 | STEAL by FERNANDEZ, CLARA | | | |
| 05:29 | SUB OUT: LANGTON, EVA | | | |
| 05:29 | SUB OUT: GEER, JOSSELIN | | | |
| 05:29 | SUB IN: THORPE, LINDSEY | | | |
| 05:29 | SUB IN: GONZALES, JADEN | | | |
| 05:11 | GOOD! 3PTR by THORPE, LINDSEY | 8-13 | V 5 | |
| 05:11 | ASSIST by JAWORSKA, PATRYCJA | | | |
| 05:00 | | | | TURNOVER (BADPASS) by LLOYD, SAWYER |
| 05:00 | STEAL by THORPE, LINDSEY | | | |
| 04:56 | MISSED LAYUP by GONZALES, JADEN | | | |
| 04:56 | | | | BLOCK by LLOYD, SAWYER |
| 04:51 | | | | REBOUND (DEF) by LLOYD, SAWYER |
| 04:50 | | 10-13 | V 3 | GOOD! LAYUP by MOORE, DE'ANIRA [FB] |
| 04:50 | | | | ASSIST by LLOYD, SAWYER |
| 04:37 | MISSED LAYUP by THORPE, LINDSEY | | | |
| 04:37 | | | | BLOCK by MOORE, DE'ANIRA |
| 04:31 | | | | REBOUND (DEF) by LLOYD, SAWYER |
| 04:31 | | 12-13 | V 1 | GOOD! LAYUP by SAMUEL, CATARA [FB] |
| 04:31 | | | | ASSIST by GUADIAN, MEGAN |
| 04:31 | FOUL (PERSONAL) by FERNANDEZ, CLARA | | | |

| Time | VISITORS: Tex. AM Int'l | Score | Margin | HOME: Angelo State |
|-------|--------------------------------------|-------|--------|----------------------------------|
| 04:31 | | | | |
| 04:31 | | | | SUB OUT: GUADIAN, MEGAN |
| 04:31 | | | | SUB IN: DAVIS, ASIA |
| 04:31 | SUB OUT: FERNANDEZ, CLARA | | | |
| 04:31 | SUB IN: GEER, JOSSELIN | | | |
| 04:31 | | | | MISSED FT by SAMUEL, CATARA |
| 04:31 | REBOUND (DEF) by THORPE, LINDSEY | | | |
| 04:23 | MISSED 3PTR by HEYN, NICOLE | | | |
| 04:20 | | | | REBOUND (DEF) by MAROV, LANA |
| 04:13 | | | | MISSED JUMPER by LLOYD, SAWYER |
| 04:09 | REBOUND (DEF) by TEAM | | | |
| 03:57 | MISSED 3PTR by HEYN, NICOLE | | | |
| 03:53 | REBOUND (OFF) by GEER, JOSSELIN | | | |
| 03:51 | TURNOVER (BADPASS) by HEYN, NICOLE | | | |
| 03:40 | | 14-13 | H 1 | GOOD! LAYUP by SAMUEL, CATARA |
| 03:40 | | | | ASSIST by LLOYD, SAWYER |
| 03:19 | MISSED 3PTR by GEER, JOSSELIN | | | |
| 03:15 | | | | REBOUND (DEF) by LLOYD, SAWYER |
| 03:13 | | | | SUB OUT: LLOYD, SAWYER |
| 03:13 | | | | SUB IN: GUADIAN, MEGAN |
| 03:13 | SUB OUT: HEYN, NICOLE | | | |
| 03:13 | SUB IN: LANGTON, EVA | | | |
| 03:00 | | 16-13 | H 3 | GOOD! LAYUP by DAVIS, ASIA |
| 02:50 | MISSED LAYUP by THORPE, LINDSEY | | | |
| 02:50 | | | | BLOCK by MOORE, DE'ANIRA |
| 02:49 | REBOUND (OFF) by TEAM | | | |
| 02:49 | | | | SUB OUT: MOORE, DE'ANIRA |
| 02:49 | | | | SUB IN: ROCHA, SAMANTHA |
| 02:44 | FOUL (OFF) by LANGTON, EVA | | | |
| 02:44 | TURNOVER (OFFENSIVE) by LANGTON, EVA | | | |
| 02:31 | | | | MISSED 3PTR by MAROV, LANA |
| 02:29 | REBOUND (DEF) by JAWORSKA, PATRYCJA | | | |
| 02:24 | MISSED 3PTR by THORPE, LINDSEY | | | |
| 02:21 | | | | REBOUND (DEF) by TEAM |
| 02:21 | SUB OUT: JAWORSKA, PATRYCJA | | | |
| 02:21 | SUB IN: HEYN, NICOLE | | | |
| 02:21 | | | | SUB OUT: SAMUEL, CATARA |
| 02:21 | | | | SUB IN: LLOYD, SAWYER |
| 02:11 | | | | MISSED LAYUP by ROCHA, SAMANTHA |
| 02:11 | BLOCK by THORPE, LINDSEY | | | |
| 02:05 | REBOUND (DEF) by GONZALES, JADEN | | | |
| 02:03 | MISSED LAYUP by HEYN, NICOLE | | | |
| 02:02 | REBOUND (OFF) by THORPE, LINDSEY | | | |
| 02:02 | FOUL (PERSONAL) by HEYN, NICOLE | | | |
| 02:02 | | 17-13 | H 4 | GOOD! FT by ROCHA, SAMANTHA |
| 02:02 | | 18-13 | H 5 | GOOD! FT by ROCHA, SAMANTHA |
| 02:02 | | | | SUB OUT: MAROV, LANA |
| 02:02 | | | | SUB IN: MOORE, DE'ANIRA |
| 01:42 | GOOD! 3PTR by HEYN, NICOLE | 18-16 | H 2 | |
| 01:42 | ASSIST by GONZALES, JADEN | | | |
| 01:28 | | | | MISSED 3PTR by GUADIAN, MEGAN |
| 01:24 | | | | REBOUND (OFF) by ROCHA, SAMANTHA |
| 01:21 | | | | MISSED LAYUP by GUADIAN, MEGAN |
| 01:18 | | | | REBOUND (OFF) by MOORE, DE'ANIRA |
| 01:17 | | | | MISSED LAYUP by MOORE, DE'ANIRA |
| 01:17 | | | | REBOUND (OFF) by MOORE, DE'ANIRA |
| 01:17 | FOUL (PERSONAL) by LANGTON, EVA | | | |
| 01:17 | SUB OUT: GONZALES, JADEN | | | |
| 01:17 | SUB IN: JAWORSKA, PATRYCJA | | | |
| 01:17 | | 19-16 | H 3 | GOOD! FT by MOORE, DE'ANIRA |
| 01:17 | | 20-16 | H 4 | GOOD! FT by MOORE, DE'ANIRA |
| 01:17 | SUB OUT: LANGTON, EVA | | | |
| 01:17 | SUB IN: DA SILVA SA, JULYNNE | | | |
| 01:17 | SUB OUT: THORPE, LINDSEY | | | |
| 01:17 | SUB IN: LUCAS, TROI | | | |
| 01:07 | MISSED LAYUP by DA SILVA SA, JULYNNE | | | |
| 01:04 | | | | REBOUND (DEF) by MOORE, DE'ANIRA |
| 00:56 | | | | MISSED 3PTR by GUADIAN, MEGAN |
| 00:53 | | | | REBOUND (OFF) by ROCHA, SAMANTHA |
| 00:53 | | 22-16 | H 6 | GOOD! LAYUP by ROCHA, SAMANTHA |
| 00:36 | GOOD! LAYUP by DA SILVA SA, JULYNNE | 22-18 | H 4 | |
| 00:36 | ASSIST by JAWORSKA, PATRYCJA | | | |
| 00:09 | | | | MISSED LAYUP by DAVIS, ASIA |
| 00:03 | REBOUND (DEF) by LUCAS, TROI | | | |
| 00:00 | MISSED 3PTR by LUCAS, TROI | | | |
| 00:00 | | | | REBOUND (DEF) by TEAM |

Tex. AM Int'l 18, Angelo State 22

| Points from (This Period) | AMI | ASU |
|----------------------------------|------------|------------|
| In the Paint | 6 | 16 |
| Off Turns | 5 | 4 |
| 2nd Chance | 0 | 4 |
| Fast Break | 0 | 4 |
| Bench | 5 | 4 |

Official Box Score
Tex. AM Int'l vs Angelo State
 Second Quarter Statistics Only
 February 22, 2020 at Junell Center/Stephens Arena - San Angelo



Tex. AM Int'l 23

| No. | Player | S | Pts | FG | 3FG | FT | OR | DR | TR | PF | A | TO | Blk | Stl | Min | +/- | | | |
|---------------|-----------------------|---|-----|-----|-----|-----|-----------|-------------|------------|------------|----------|----------|-----------|----------|----------|----------|----------|----------|-----------|
| 01 | JAWORSKA, PATRYCJA | G | 7 | 3-4 | 1-2 | 0-0 | 0 | 1 | 1 | 1 | 0 | 1 | 0 | 0 | 8 | 7 | | | |
| 13 | FERNANDEZ, CLARA | F | 5 | 2-2 | 1-1 | 0-0 | 0 | 1 | 1 | 1 | 0 | 1 | 0 | 0 | 7 | 6 | | | |
| 23 | HEYN, NICOLE | F | 4 | 1-3 | 0-1 | 2-4 | 1 | 1 | 2 | 0 | 1 | 0 | 0 | 1 | 9 | 4 | | | |
| 24 | LANGTON, EVA | F | 6 | 3-4 | 0-1 | 0-0 | 1 | 2 | 3 | 0 | 0 | 1 | 0 | 0 | 8 | 6 | | | |
| 32 | GEER, JOSSELIN | F | 0 | 0-0 | 0-0 | 0-0 | 0 | 1 | 1 | 0 | 3 | 0 | 0 | 0 | 9 | 2 | | | |
| 03 | LUCAS, TROI | F | 0 | 0-0 | 0-0 | 0-0 | 0 | 0 | 0 | 0 | 0 | 0 | 0 | 0 | 0 | 0 | | | |
| 12 | THORPE, LINDSEY | F | 1 | 0-1 | 0-1 | 1-2 | 0 | 0 | 0 | 2 | 0 | 1 | 0 | 0 | 5 | -2 | | | |
| 30 | GONZALES, JADEN | G | 0 | 0-0 | 0-0 | 0-0 | 0 | 0 | 0 | 0 | 0 | 0 | 0 | 0 | 3 | -3 | | | |
| 35 | DA SILVA SA, JULYNNNE | C | 0 | 0-1 | 0-0 | 0-0 | 0 | 0 | 0 | 0 | 0 | 0 | 0 | 0 | 1 | 0 | | | |
| TEAM | | | | | | | | | | | | | | | | | | | |
| TOTALS | | | | | | | 23 | 9-15 | 2-6 | 3-6 | 3 | 8 | 11 | 4 | 4 | 4 | 0 | 1 | 50 |

Shooting By Period

| Period | FG | FG% | 3FG | 3FG% | FT | FT% |
|----------|-------|-------|-------|-------|------|-------|
| 3rd Qtr | 7-15 | 47% | 2-8 | 25% | 1-4 | 25% |
| 4th Qtr | 11-16 | 69% | 4-6 | 67% | 2-2 | 100% |
| 2nd Half | 9-15 | 60% | 2-6 | 33% | 3-6 | 50% |
| 2nd Half | 18-31 | 58% | 6-14 | 43% | 3-6 | 50% |
| Game | 34-68 | 50.0% | 12-30 | 40.0% | 6-12 | 50.0% |

Deadball Rebounds: 3,0

Angelo State 19

| No. | Player | S | Pts | FG | 3FG | FT | OR | DR | TR | PF | A | TO | Blk | Stl | Min | +/- | | | |
|---------------|------------------|---|-----|-----|-----|-----|-----------|-------------|------------|------------|----------|----------|----------|----------|----------|----------|----------|----------|-----------|
| 02 | SAMUEL, CATARA | G | 7 | 3-3 | 0-0 | 1-2 | 0 | 0 | 0 | 0 | 2 | 1 | 0 | 0 | 8 | -8 | | | |
| 03 | DAVIS, ASIA | G | 0 | 0-2 | 0-0 | 0-0 | 0 | 0 | 0 | 1 | 0 | 0 | 0 | 1 | 6 | -1 | | | |
| 04 | MANOURY, PERRINE | G | 0 | 0-0 | 0-0 | 0-0 | 0 | 0 | 0 | 0 | 1 | 0 | 0 | 0 | 2 | 4 | | | |
| 24 | FRENCH, PATRICIA | G | 0 | 0-0 | 0-0 | 0-0 | 0 | 0 | 0 | 0 | 0 | 0 | 0 | 0 | 0 | 0 | | | |
| 32 | MOORE, DE'ANIRA | F | 4 | 2-6 | 0-0 | 0-0 | 2 | 0 | 2 | 0 | 0 | 0 | 1 | 0 | 7 | -3 | | | |
| 05 | MAROV, LANA | G | 0 | 0-3 | 0-2 | 0-0 | 1 | 1 | 2 | 1 | 0 | 0 | 0 | 0 | 5 | -6 | | | |
| 10 | LLOYD, SAWYER | G | 0 | 0-0 | 0-0 | 0-0 | 0 | 1 | 1 | 0 | 0 | 0 | 0 | 0 | 7 | -3 | | | |
| 13 | GUADIAN, MEGAN | G | 0 | 0-1 | 0-1 | 0-0 | 0 | 0 | 0 | 0 | 0 | 0 | 0 | 0 | 6 | -5 | | | |
| 15 | BROWN, KINLEY | G | 5 | 1-2 | 0-1 | 3-3 | 0 | 0 | 0 | 1 | 0 | 0 | 0 | 0 | 4 | -1 | | | |
| 22 | ROCHA, SAMANTHA | F | 3 | 1-1 | 1-1 | 0-0 | 0 | 0 | 0 | 0 | 0 | 1 | 0 | 0 | 5 | 3 | | | |
| TEAM | | | | | | | | | | | | | | | | | | | |
| TOTALS | | | | | | | 19 | 7-18 | 1-5 | 4-5 | 3 | 4 | 7 | 3 | 3 | 2 | 1 | 1 | 50 |

Shooting By Period

| Period | FG | FG% | 3FG | 3FG% | FT | FT% |
|----------|-------|-------|------|-------|-------|-------|
| 3rd Qtr | 5-17 | 29% | 2-8 | 25% | 3-4 | 75% |
| 4th Qtr | 6-17 | 35% | 3-9 | 33% | 5-6 | 83% |
| 2nd Half | 7-18 | 39% | 1-5 | 20% | 4-5 | 80% |
| 2nd Half | 11-34 | 32% | 5-17 | 29% | 8-10 | 80% |
| Game | 26-71 | 36.6% | 6-26 | 23.1% | 18-23 | 78.3% |

Deadball Rebounds: 2,0

Game Notes:

Officials: , ,
 Attendance: 923

Start Time: 03:16 PM ET
 End Time: 04:55 PM ET
 Game Duration: 1:39
 Conference Game;

| Score | 1st | 2nd | 3rd | 4th | TOT |
|-------|-----|-----|-----|-----|-----------|
| AMI | 18 | 23 | 17 | 28 | 86 |
| ASU | 22 | 19 | 15 | 20 | 76 |

| Points from (This Period) | AMI | ASU |
|---------------------------|-----|-----|
| In the Paint | 14 | 10 |
| Off Turns | 4 | 7 |
| 2nd Chance | 4 | 1 |
| Fast Break | 6 | 0 |
| Bench | 1 | 8 |

**Official Play-By-Play
Tex. AM Int'l vs Angelo State
Second Quarter**

February 22, 2020 at Junell Center/Stephens Arena - San Angelo



Period 2

Starters:

Tex. AM Int'l: 1 JAWORSKA, PATRYCJA (G); 13 FERNANDEZ, CLARA (F); 23 HEYN, NICOLE (F); 24 LANGTON, EVA (F); 32 GEER, JOSSELIN (F);
Angelo State: 24 FRENCH, PATRICIA (G); 32 MOORE, DE'ANIRA (F); 2 SAMUEL, CATARA (G); 3 DAVIS, ASIA (G); 4 MANOURY, PERRINE (G);

| Time | VISITORS: Tex. AM Int'l | Score | Margin | HOME: Angelo State |
|-------|---------------------------------------|-------|--------|--------------------------------------|
| 10:00 | | | | SUB OUT: GUADIAN, MEGAN |
| 10:00 | | | | SUB OUT: ROCHA, SAMANTHA |
| 10:00 | | | | SUB IN: SAMUEL, CATARA |
| 10:00 | | | | SUB IN: MAROV, LANA |
| 10:00 | SUB OUT: LUCAS, TROI | | | |
| 10:00 | SUB IN: FERNANDEZ, CLARA | | | |
| 09:51 | GOOD! LAYUP by FERNANDEZ, CLARA | 22-20 | H 2 | |
| 09:51 | ASSIST by GEER, JOSSELIN | | | |
| 09:32 | | 24-20 | H 4 | GOOD! LAYUP by MOORE, DE'ANIRA |
| 09:32 | | | | ASSIST by SAMUEL, CATARA |
| 09:21 | MISSED LAYUP by DA SILVA SA, JULYNNE | | | |
| 09:21 | | | | BLOCK by MOORE, DE'ANIRA |
| 09:15 | | | | REBOUND (DEF) by MAROV, LANA |
| 09:06 | | | | MISSED 3PTR by MAROV, LANA |
| 09:03 | | | | REBOUND (OFF) by MOORE, DE'ANIRA |
| 08:55 | FOUL (PERSONAL) by FERNANDEZ, CLARA | | | |
| 08:55 | SUB OUT: DA SILVA SA, JULYNNE | | | |
| 08:55 | SUB IN: LANGTON, EVA | | | |
| 08:55 | | | | MISSED FT by SAMUEL, CATARA |
| 08:55 | | | | REBOUND (OFF) by TEAM |
| 08:55 | | 25-20 | H 5 | GOOD! FT by SAMUEL, CATARA |
| 08:35 | MISSED 3PTR by JAWORSKA, PATRYCJA | | | |
| 08:30 | | | | REBOUND (DEF) by LLOYD, SAWYER |
| 08:28 | FOUL (PERSONAL) by JAWORSKA, PATRYCJA | | | |
| 08:20 | | | | MISSED LAYUP by MOORE, DE'ANIRA |
| 08:17 | REBOUND (DEF) by GEER, JOSSELIN | | | |
| 08:14 | GOOD! LAYUP by LANGTON, EVA [FB] | 25-22 | H 3 | |
| 08:14 | ASSIST by GEER, JOSSELIN | | | |
| 07:58 | | | | MISSED JUMPER by DAVIS, ASIA |
| 07:56 | REBOUND (DEF) by FERNANDEZ, CLARA | | | |
| 07:50 | GOOD! LAYUP by LANGTON, EVA [FB] | 25-24 | H 1 | |
| 07:50 | ASSIST by HEYN, NICOLE | | | |
| 07:49 | | | | TIMEOUT 30SEC |
| 07:49 | | | | SUB OUT: LLOYD, SAWYER |
| 07:49 | | | | SUB OUT: MOORE, DE'ANIRA |
| 07:49 | | | | SUB IN: GUADIAN, MEGAN |
| 07:49 | | | | SUB IN: ROCHA, SAMANTHA |
| 07:49 | SUB OUT: GEER, JOSSELIN | | | |
| 07:49 | SUB IN: THORPE, LINDSEY | | | |
| 07:39 | | | | TURNOVER (BADPASS) by SAMUEL, CATARA |
| 07:39 | STEAL by HEYN, NICOLE | | | |
| 07:35 | | | | FOUL (PERSONAL) by MAROV, LANA |
| 07:35 | GOOD! FT by HEYN, NICOLE [FB] | 25-25 | T | |
| 07:35 | GOOD! FT by HEYN, NICOLE [FB] | 25-26 | V 1 | |
| 07:27 | | 27-26 | H 1 | GOOD! LAYUP by SAMUEL, CATARA |
| 07:12 | MISSED 3PTR by LANGTON, EVA | | | |
| 07:10 | REBOUND (OFF) by HEYN, NICOLE | | | |
| 07:09 | GOOD! LAYUP by HEYN, NICOLE | 27-28 | V 1 | |
| 06:53 | | | | MISSED 3PTR by GUADIAN, MEGAN |
| 06:48 | | | | REBOUND (OFF) by MAROV, LANA |
| 06:47 | | | | MISSED LAYUP by MAROV, LANA |
| 06:45 | REBOUND (DEF) by LANGTON, EVA | | | |
| 06:35 | MISSED 3PTR by HEYN, NICOLE | | | |
| 06:33 | | | | REBOUND (DEF) by TEAM |
| 06:33 | | | | SUB OUT: SAMUEL, CATARA |
| 06:33 | | | | SUB OUT: GUADIAN, MEGAN |
| 06:33 | | | | SUB IN: MANOURY, PERRINE |
| 06:33 | | | | SUB IN: LLOYD, SAWYER |
| 06:33 | SUB OUT: JAWORSKA, PATRYCJA | | | |
| 06:33 | SUB OUT: FERNANDEZ, CLARA | | | |
| 06:33 | SUB IN: GONZALES, JADEN | | | |
| 06:33 | SUB IN: GEER, JOSSELIN | | | |
| 06:21 | | | | MISSED 3PTR by MAROV, LANA |
| 06:18 | REBOUND (DEF) by LANGTON, EVA | | | |
| 06:17 | TURNOVER (TRAVEL) by LANGTON, EVA | | | |
| 06:17 | | | | SUB OUT: MAROV, LANA |
| 06:17 | | | | SUB IN: MOORE, DE'ANIRA |
| 06:09 | | 30-28 | H 2 | GOOD! 3PTR by ROCHA, SAMANTHA |
| 06:09 | | | | ASSIST by MANOURY, PERRINE |
| 05:55 | MISSED 3PTR by THORPE, LINDSEY | | | |

| Time | VISITORS: Tex. AM Int'l | Score | Margin | HOME: Angelo State |
|-------|---|-------|--------|--|
| 05:52 | REBOUND (OFF) by TEAM | | | |
| 05:42 | TURNOVER (TRAVEL) by THORPE, LINDSEY | | | |
| 05:42 | | | | SUB OUT: DAVIS, ASIA |
| 05:42 | | | | SUB IN: BROWN, KINLEY |
| 05:27 | | | | TURNOVER (LOSTBALL) by ROCHA, SAMANTHA |
| 05:00 | | | | FOUL (PERSONAL) by BROWN, KINLEY |
| 05:00 | MISSED FT by HEYN, NICOLE | | | |
| 05:00 | REBOUND (OFF) by TEAM | | | |
| 05:00 | MISSED FT by HEYN, NICOLE | | | |
| 04:58 | REBOUND (OFF) by LANGTON, EVA | | | |
| 04:57 | GOOD! LAYUP by LANGTON, EVA | 30-30 | T | |
| 04:36 | | 32-30 | H 2 | GOOD! LAYUP by BROWN, KINLEY |
| 04:35 | FOUL (PERSONAL) by THORPE, LINDSEY | | | |
| 04:35 | SUB OUT: THORPE, LINDSEY | | | |
| 04:35 | SUB OUT: HEYN, NICOLE | | | |
| 04:35 | SUB IN: JAWORSKA, PATRYCJA | | | |
| 04:35 | SUB IN: FERNANDEZ, CLARA | | | |
| 04:35 | | 33-30 | H 3 | GOOD! FT by BROWN, KINLEY |
| 04:35 | | | | SUB OUT: MANOURY, PERRINE |
| 04:35 | | | | SUB OUT: ROCHA, SAMANTHA |
| 04:35 | | | | SUB IN: SAMUEL, CATARA |
| 04:35 | | | | SUB IN: GUADIAN, MEGAN |
| 04:17 | GOOD! 3PTR by JAWORSKA, PATRYCJA | 33-33 | T | |
| 04:00 | | 35-33 | H 2 | GOOD! JUMPER by MOORE, DE'ANIRA |
| 04:00 | | | | ASSIST by SAMUEL, CATARA |
| 03:45 | TURNOVER (LOSTBALL) by JAWORSKA, PATRYCJA | | | |
| 03:45 | SUB OUT: GONZALES, JADEN | | | |
| 03:45 | SUB IN: HEYN, NICOLE | | | |
| 03:30 | | 37-33 | H 4 | GOOD! LAYUP by SAMUEL, CATARA |
| 03:05 | GOOD! 3PTR by FERNANDEZ, CLARA | 37-36 | H 1 | |
| 03:05 | ASSIST by GEER, JOSSELIN | | | |
| 02:51 | | | | MISSED 3PTR by BROWN, KINLEY |
| 02:46 | | | | REBOUND (OFF) by MOORE, DE'ANIRA |
| 02:45 | | | | MISSED LAYUP by MOORE, DE'ANIRA |
| 02:43 | REBOUND (DEF) by JAWORSKA, PATRYCJA | | | |
| 02:35 | GOOD! LAYUP by JAWORSKA, PATRYCJA | 37-38 | V 1 | |
| 02:20 | | | | MISSED LAYUP by MOORE, DE'ANIRA |
| 02:17 | REBOUND (DEF) by HEYN, NICOLE | | | |
| 02:11 | MISSED LAYUP by HEYN, NICOLE | | | |
| 02:09 | | | | REBOUND (DEF) by TEAM |
| 02:00 | | | | MISSED LAYUP by MOORE, DE'ANIRA |
| 01:58 | REBOUND (DEF) by TEAM | | | |
| 01:58 | | | | SUB OUT: LLOYD, SAWYER |
| 01:58 | | | | SUB OUT: MOORE, DE'ANIRA |
| 01:58 | | | | SUB IN: DAVIS, ASIA |
| 01:58 | | | | SUB IN: ROCHA, SAMANTHA |
| 01:58 | SUB OUT: LANGTON, EVA | | | |
| 01:58 | SUB IN: THORPE, LINDSEY | | | |
| 01:32 | TURNOVER (BADPASS) by FERNANDEZ, CLARA | | | |
| 01:32 | | | | STEAL by DAVIS, ASIA |
| 01:14 | FOUL (PERSONAL) by THORPE, LINDSEY | | | |
| 01:13 | | 38-38 | T | GOOD! FT by BROWN, KINLEY |
| 01:13 | | 39-38 | H 1 | GOOD! FT by BROWN, KINLEY |
| 01:13 | | | | SUB OUT: BROWN, KINLEY |
| 01:13 | | | | SUB IN: MAROV, LANA |
| 01:02 | | | | FOUL (PERSONAL) by DAVIS, ASIA |
| 01:02 | SUB OUT: FERNANDEZ, CLARA | | | |
| 01:02 | SUB IN: LANGTON, EVA | | | |
| 01:02 | MISSED FT by THORPE, LINDSEY | | | |
| 01:02 | REBOUND (OFF) by TEAM | | | |
| 01:02 | GOOD! FT by THORPE, LINDSEY | 39-39 | T | |
| 00:42 | | 41-39 | H 2 | GOOD! LAYUP by SAMUEL, CATARA |
| 00:10 | GOOD! LAYUP by JAWORSKA, PATRYCJA | 41-41 | T | |
| 00:00 | | | | MISSED JUMPER by DAVIS, ASIA |
| 00:00 | REBOUND (DEF) by TEAM | | | |

Tex. AM Int'l 41, Angelo State 41

| Points from (This Period) | AMI | ASU |
|---------------------------|-----|-----|
| In the Paint | 14 | 10 |
| Off Turns | 4 | 7 |
| 2nd Chance | 4 | 1 |
| Fast Break | 6 | 0 |
| Bench | 1 | 8 |

Official Box Score
Tex. AM Int'l vs Angelo State
Second Half Statistics Only
February 22, 2020 at Junell Center/Stephens Arena - San Angelo



Tex. AM Int'l 45

| No. | Player | S | Pts | FG | 3FG | FT | OR | DR | TR | PF | A | TO | Blk | Stl | Min | +/- |
|---------------|---------------------|---|-----------|--------------|-------------|------------|----------|-----------|-----------|----------|----------|----------|----------|----------|-----------|-----|
| 01 | JAWORSKA, PATRYCJA | G | 0 | 0-2 | 0-0 | 0-0 | 0 | 2 | 2 | 1 | 0 | 0 | 0 | 0 | 13 | 1 |
| 03 | LUCAS, TROI | F | 0 | 0-0 | 0-0 | 0-0 | 0 | 0 | 0 | 0 | 0 | 0 | 0 | 0 | 0 | 0 |
| 12 | THORPE, LINDSEY | F | 9 | 4-7 | 1-3 | 0-0 | 1 | 4 | 5 | 1 | 0 | 2 | 0 | 0 | 10 | 8 |
| 13 | FERNANDEZ, CLARA | F | 2 | 1-2 | 0-1 | 0-0 | 0 | 3 | 3 | 1 | 1 | 3 | 0 | 0 | 16 | 14 |
| 23 | HEYN, NICOLE | F | 13 | 5-7 | 1-2 | 2-4 | 2 | 3 | 5 | 2 | 2 | 0 | 0 | 0 | 17 | 4 |
| 24 | LANGTON, EVA | F | 2 | 1-2 | 0-1 | 0-0 | 2 | 0 | 2 | 1 | 2 | 0 | 0 | 0 | 18 | 12 |
| 30 | GONZALES, JADEN | G | 4 | 1-3 | 1-3 | 1-2 | 0 | 1 | 1 | 0 | 0 | 0 | 0 | 1 | 9 | 9 |
| 32 | GEER, JOSSELIN | F | 15 | 6-8 | 3-4 | 0-0 | 0 | 1 | 1 | 1 | 1 | 0 | 0 | 1 | 15 | 2 |
| 35 | DA SILVA SA, JULYNN | C | 0 | 0-0 | 0-0 | 0-0 | 0 | 0 | 0 | 0 | 0 | 0 | 0 | 0 | 0 | 0 |
| | TEAM | | 0 | 0-0 | 0-0 | 0-0 | 3 | 2 | 5 | 0 | 0 | 2 | 0 | 0 | 0 | 0 |
| TOTALS | | | 45 | 18-31 | 6-14 | 3-6 | 8 | 16 | 24 | 7 | 6 | 7 | 0 | 2 | 99 | |

Shooting By Period

| Period | FG | FG% | 3FG | 3FG% | FT | FT% |
|----------|-------|-------|-------|-------|------|-------|
| 3rd Qtr | 7-15 | 47% | 2-8 | 25% | 1-4 | 25% |
| 4th Qtr | 11-16 | 69% | 4-6 | 67% | 2-2 | 100% |
| 2nd Half | 18-31 | 58% | 6-14 | 43% | 3-6 | 50% |
| Game | 34-68 | 50.0% | 12-30 | 40.0% | 6-12 | 50.0% |

Deadball Rebounds: 3,0
 Last FG Half: AMI 4th-00:23

Angelo State 35

| No. | Player | S | Pts | FG | 3FG | FT | OR | DR | TR | PF | A | TO | Blk | Stl | Min | +/- |
|---------------|------------------|---|-----------|--------------|-------------|-------------|----------|----------|-----------|----------|----------|----------|----------|----------|-----------|-----|
| 10 | LLOYD, SAWYER | G | 11 | 4-10 | 3-7 | 0-0 | 0 | 0 | 0 | 2 | 1 | 1 | 0 | 1 | 19 | -9 |
| 13 | GUADIAN, MEGAN | G | 3 | 1-2 | 1-2 | 0-0 | 0 | 0 | 0 | 0 | 0 | 0 | 0 | 0 | 7 | -11 |
| 15 | BROWN, KINLEY | G | 0 | 0-1 | 0-1 | 0-0 | 0 | 0 | 0 | 0 | 0 | 1 | 0 | 0 | 4 | -1 |
| 22 | ROCHA, SAMANTHA | F | 0 | 0-0 | 0-0 | 0-0 | 2 | 0 | 2 | 1 | 0 | 0 | 0 | 0 | 8 | -7 |
| 24 | FRENCH, PATRICIA | G | 0 | 0-0 | 0-0 | 0-0 | 0 | 0 | 0 | 0 | 0 | 0 | 0 | 0 | 0 | 0 |
| 32 | MOORE, DE'ANIRA | F | 12 | 3-8 | 0-0 | 6-8 | 4 | 1 | 5 | 1 | 1 | 0 | 3 | 0 | 15 | -4 |
| 02 | SAMUEL, CATARA | G | 4 | 1-5 | 0-1 | 2-2 | 1 | 2 | 3 | 1 | 3 | 1 | 0 | 0 | 15 | -8 |
| 03 | DAVIS, ASIA | G | 2 | 1-3 | 0-1 | 0-0 | 0 | 0 | 0 | 1 | 2 | 0 | 0 | 0 | 16 | -2 |
| 04 | MANOURY, PERRINE | G | 0 | 0-0 | 0-0 | 0-0 | 0 | 0 | 0 | 0 | 0 | 0 | 0 | 0 | 0 | 0 |
| 05 | MAROV, LANA | G | 3 | 1-5 | 1-5 | 0-0 | 0 | 3 | 3 | 0 | 1 | 0 | 1 | 2 | 14 | -8 |
| | TEAM | | 0 | 0-0 | 0-0 | 0-0 | 1 | 1 | 2 | 0 | 0 | 0 | 0 | 0 | 0 | 0 |
| TOTALS | | | 35 | 11-34 | 5-17 | 8-10 | 8 | 7 | 15 | 6 | 8 | 3 | 4 | 3 | 99 | |

Shooting By Period

| Period | FG | FG% | 3FG | 3FG% | FT | FT% |
|----------|-------|-------|------|-------|-------|-------|
| 3rd Qtr | 5-17 | 29% | 2-8 | 25% | 3-4 | 75% |
| 4th Qtr | 6-17 | 35% | 3-9 | 33% | 5-6 | 83% |
| 2nd Half | 11-34 | 32% | 5-17 | 29% | 8-10 | 80% |
| Game | 26-71 | 36.6% | 6-26 | 23.1% | 18-23 | 78.3% |

Deadball Rebounds: 2,0
 Last FG Half: ASU 4th-01:13

Game Notes:

Officials: , ,
 Attendance: 923

Start Time: 03:16 PM ET
 End Time: 04:55 PM ET
 Game Duration: 1:39
 Conference Game;

| Score | 1st | 2nd | 3rd | 4th | TOT |
|-------|-----|-----|-----|-----|-----------|
| AMI | 18 | 23 | 17 | 28 | 86 |
| ASU | 22 | 19 | 15 | 20 | 76 |

| Points from (This Period) | AMI | ASU |
|---------------------------|-----|-----|
| In the Paint | 24 | 10 |
| Off Turns | 0 | 5 |
| 2nd Chance | 6 | 3 |
| Fast Break | 8 | 3 |
| Bench | 13 | 17 |

Official Box Score
Tex. AM Int'l vs Angelo State
Third Quarter Statistics Only
February 22, 2020 at Junell Center/Stephens Arena - San Angelo



Tex. AM Int'l 45

| No. | Player | S | Pts | FG | 3FG | FT | OR | DR | TR | PF | A | TO | Blk | Stl | Min | +/- |
|---------------|-----------------------|---|-----------|-------------|------------|------------|----------|----------|-----------|----------|----------|----------|----------|----------|-----------|-----|
| 01 | JAWORSKA, PATRYCJA | G | 0 | 0-1 | 0-0 | 0-0 | 0 | 1 | 1 | 0 | 0 | 0 | 0 | 0 | 7 | -1 |
| 13 | FERNANDEZ, CLARA | F | 0 | 0-1 | 0-1 | 0-0 | 0 | 0 | 0 | 0 | 1 | 2 | 0 | 0 | 9 | 5 |
| 23 | HEYN, NICOLE | F | 4 | 2-4 | 0-1 | 0-2 | 2 | 2 | 4 | 1 | 0 | 0 | 0 | 0 | 8 | 0 |
| 24 | LANGTON, EVA | F | 0 | 0-1 | 0-1 | 0-0 | 0 | 0 | 0 | 0 | 0 | 0 | 0 | 0 | 9 | 5 |
| 32 | GEER, JOSSELIN | F | 6 | 2-2 | 2-2 | 0-0 | 0 | 0 | 0 | 1 | 0 | 0 | 0 | 1 | 6 | -3 |
| 03 | LUCAS, TROI | F | 0 | 0-0 | 0-0 | 0-0 | 0 | 0 | 0 | 0 | 0 | 0 | 0 | 0 | 0 | 0 |
| 12 | THORPE, LINDSEY | F | 6 | 3-5 | 0-2 | 0-0 | 1 | 1 | 2 | 0 | 0 | 0 | 0 | 0 | 6 | 2 |
| 30 | GONZALES, JADEN | G | 1 | 0-1 | 0-1 | 1-2 | 0 | 1 | 1 | 0 | 0 | 0 | 0 | 1 | 4 | 2 |
| 35 | DA SILVA SA, JULYNNNE | C | 0 | 0-0 | 0-0 | 0-0 | 0 | 0 | 0 | 0 | 0 | 0 | 0 | 0 | 0 | 0 |
| TEAM | | | | | | | 2 | 1 | 3 | 0 | | 2 | | | | |
| TOTALS | | | 17 | 7-15 | 2-8 | 1-4 | 5 | 6 | 11 | 2 | 1 | 4 | 0 | 2 | 50 | |

Shooting By Period

| Period | FG | FG% | 3FG | 3FG% | FT | FT% |
|----------|-------|-------|-------|-------|------|-------|
| 2nd Half | 0-0 | 0% | 0-0 | 0% | 0-0 | 0% |
| Game | 34-68 | 50.0% | 12-30 | 40.0% | 6-12 | 50.0% |

Deadball Rebounds: 3.0

Angelo State 35

| No. | Player | S | Pts | FG | 3FG | FT | OR | DR | TR | PF | A | TO | Blk | Stl | Min | +/- |
|---------------|------------------|---|-----------|-------------|------------|------------|----------|----------|-----------|----------|----------|----------|----------|----------|-----------|-----|
| 02 | SAMUEL, CATARA | G | 2 | 1-4 | 0-1 | 0-0 | 1 | 2 | 3 | 0 | 2 | 1 | 0 | 0 | 8 | -2 |
| 03 | DAVIS, ASIA | G | 0 | 0-1 | 0-0 | 0-0 | 0 | 0 | 0 | 1 | 0 | 0 | 0 | 0 | 8 | 1 |
| 04 | MANOURY, PERRINE | G | 0 | 0-0 | 0-0 | 0-0 | 0 | 0 | 0 | 0 | 0 | 0 | 0 | 0 | 0 | 0 |
| 24 | FRENCH, PATRICIA | G | 0 | 0-0 | 0-0 | 0-0 | 0 | 0 | 0 | 0 | 0 | 0 | 0 | 0 | 0 | 0 |
| 32 | MOORE, DE'ANIRA | F | 7 | 2-4 | 0-0 | 3-4 | 2 | 0 | 2 | 1 | 0 | 0 | 2 | 0 | 7 | -1 |
| 05 | MAROV, LANA | G | 0 | 0-1 | 0-1 | 0-0 | 0 | 2 | 2 | 0 | 1 | 0 | 0 | 1 | 4 | 0 |
| 10 | LLOYD, SAWYER | G | 6 | 2-6 | 2-5 | 0-0 | 0 | 0 | 0 | 0 | 1 | 1 | 0 | 1 | 10 | -2 |
| 13 | GUADIAN, MEGAN | G | 0 | 0-0 | 0-0 | 0-0 | 0 | 0 | 0 | 0 | 0 | 0 | 0 | 0 | 2 | -3 |
| 15 | BROWN, KINLEY | G | 0 | 0-1 | 0-1 | 0-0 | 0 | 0 | 0 | 0 | 0 | 1 | 0 | 0 | 4 | -1 |
| 22 | ROCHA, SAMANTHA | F | 0 | 0-0 | 0-0 | 0-0 | 2 | 0 | 2 | 0 | 0 | 0 | 0 | 0 | 6 | -2 |
| TEAM | | | | | | | 1 | 1 | 2 | 0 | | 0 | | | | |
| TOTALS | | | 15 | 5-17 | 2-8 | 3-4 | 6 | 5 | 11 | 2 | 4 | 3 | 2 | 2 | 50 | |

Shooting By Period

| Period | FG | FG% | 3FG | 3FG% | FT | FT% |
|----------|-------|-------|------|-------|-------|-------|
| 2nd Half | 0-0 | 0% | 0-0 | 0% | 0-0 | 0% |
| Game | 26-71 | 36.6% | 6-26 | 23.1% | 18-23 | 78.3% |

Deadball Rebounds: 2.0

Game Notes:

Officials: , ,
 Attendance: 923

Start Time: 03:16 PM ET
 End Time: 04:55 PM ET
 Game Duration: 1:39
 Conference Game;

| Score | 1st | 2nd | 3rd | 4th | TOT |
|-------|-----|-----|-----|-----|-----------|
| AMI | 18 | 23 | 17 | 28 | 86 |
| ASU | 22 | 19 | 15 | 20 | 76 |

| Points from (This Period) | AMI | ASU |
|---------------------------|-----|-----|
| In the Paint | 10 | 6 |
| Off Turns | 0 | 0 |
| 2nd Chance | 4 | 2 |
| Fast Break | 4 | 3 |
| Bench | 7 | 6 |

Official Play-By-Play
Tex. AM Int'l vs Angelo State
Third Quarter
February 22, 2020 at Junell Center/Stephens Arena - San Angelo



Period 3

Starters:

Tex. AM Int'l: 1 JAWORSKA, PATRYCJA (G); 13 FERNANDEZ, CLARA (F); 23 HEYN, NICOLE (F); 24 LANGTON, EVA (F); 32 GEER, JOSSELIN (F);
Angelo State: 24 FRENCH, PATRICIA (G); 32 MOORE, DE'ANIRA (F); 2 SAMUEL, CATARA (G); 3 DAVIS, ASIA (G); 4 MANOURY, PERRINE (G);

| Time | VISITORS: Tex. AM Int'l | Score | Margin | HOME: Angelo State |
|-------|--|-------|--------|--------------------------------------|
| 10:00 | | | | SUB OUT: GUADIAN, MEGAN |
| 10:00 | | | | SUB OUT: ROCHA, SAMANTHA |
| 10:00 | | | | SUB IN: LLOYD, SAWYER |
| 10:00 | | | | SUB IN: MOORE, DE'ANIRA |
| 10:00 | SUB OUT: THORPE, LINDSEY | | | |
| 10:00 | SUB IN: FERNANDEZ, CLARA | | | |
| 09:53 | | 44-41 | H 3 | GOOD! 3PTR by LLOYD, SAWYER [FB] |
| 09:53 | | | | ASSIST by SAMUEL, CATARA |
| 09:34 | TURNOVER (BADPASS) by FERNANDEZ, CLARA | | | |
| 09:34 | | | | STEAL by MAROV, LANA |
| 09:31 | | | | MISSED LAYUP by LLOYD, SAWYER |
| 09:28 | REBOUND (DEF) by HEYN, NICOLE | | | |
| 09:10 | | | | FOUL (PERSONAL) by MOORE, DE'ANIRA |
| 09:10 | MISSED FT by HEYN, NICOLE | | | |
| 09:10 | REBOUND (OFF) by TEAM | | | |
| 09:10 | MISSED FT by HEYN, NICOLE | | | |
| 09:05 | REBOUND (OFF) by TEAM | | | |
| 09:00 | | | | SUB OUT: MAROV, LANA |
| 09:00 | | | | SUB IN: ROCHA, SAMANTHA |
| 08:53 | MISSED 3PTR by HEYN, NICOLE | | | |
| 08:53 | | | | REBOUND (DEF) by SAMUEL, CATARA |
| 08:53 | | | | MISSED 3PTR by LLOYD, SAWYER |
| 08:53 | | | | REBOUND (OFF) by MOORE, DE'ANIRA |
| 08:53 | | | | MISSED LAYUP by SAMUEL, CATARA |
| 08:49 | REBOUND (DEF) by TEAM | | | |
| 08:18 | MISSED 3PTR by LANGTON, EVA | | | |
| 08:07 | REBOUND (OFF) by HEYN, NICOLE | | | |
| 08:06 | GOOD! LAYUP by HEYN, NICOLE | 44-43 | H 1 | |
| 07:48 | FOUL (PERSONAL) by GEER, JOSSELIN | | | |
| 07:48 | | | | MISSED FT by MOORE, DE'ANIRA |
| 07:48 | | | | REBOUND (OFF) by TEAM |
| 07:48 | | 45-43 | H 2 | GOOD! FT by MOORE, DE'ANIRA |
| 07:40 | GOOD! 3PTR by GEER, JOSSELIN [FB] | 45-46 | V 1 | |
| 07:11 | | | | MISSED 3PTR by LLOYD, SAWYER |
| 07:08 | | | | REBOUND (OFF) by TEAM |
| 06:57 | | 47-46 | H 1 | GOOD! LAYUP by MOORE, DE'ANIRA |
| 06:57 | | | | ASSIST by LLOYD, SAWYER |
| 06:47 | MISSED 3PTR by FERNANDEZ, CLARA | | | |
| 06:44 | | | | REBOUND (DEF) by SAMUEL, CATARA |
| 06:38 | | 49-46 | H 3 | GOOD! JUMPER by SAMUEL, CATARA [PNT] |
| 06:27 | GOOD! 3PTR by GEER, JOSSELIN | 49-49 | T | |
| 06:27 | ASSIST by FERNANDEZ, CLARA | | | |
| 06:03 | FOUL (PERSONAL) by HEYN, NICOLE | | | |
| 06:03 | SUB OUT: FERNANDEZ, CLARA | | | |
| 06:03 | SUB OUT: LANGTON, EVA | | | |
| 06:03 | SUB IN: THORPE, LINDSEY | | | |
| 06:03 | SUB IN: GONZALES, JADEN | | | |
| 06:03 | | 50-49 | H 1 | GOOD! FT by MOORE, DE'ANIRA |
| 06:03 | | 51-49 | H 2 | GOOD! FT by MOORE, DE'ANIRA |
| 06:03 | | | | SUB OUT: MOORE, DE'ANIRA |
| 06:03 | | | | SUB IN: BROWN, KINLEY |
| 05:40 | GOOD! JUMPER by THORPE, LINDSEY [PNT] | 51-51 | T | |
| 05:31 | | 54-51 | H 3 | GOOD! 3PTR by LLOYD, SAWYER |
| 05:31 | | | | ASSIST by SAMUEL, CATARA |
| 05:28 | | | | |
| 05:10 | SUB OUT: HEYN, NICOLE | | | |
| 05:10 | SUB OUT: GEER, JOSSELIN | | | |
| 05:10 | SUB IN: FERNANDEZ, CLARA | | | |
| 05:10 | SUB IN: LANGTON, EVA | | | |
| 04:49 | TURNOVER (SHOTCLOCK) by TEAM | | | |
| 04:29 | | | | MISSED 3PTR by BROWN, KINLEY |
| 04:27 | | | | REBOUND (OFF) by SAMUEL, CATARA |
| 04:24 | | | | MISSED JUMPER by SAMUEL, CATARA |
| 04:21 | | | | REBOUND (OFF) by ROCHA, SAMANTHA |
| 04:20 | | | | MISSED 3PTR by LLOYD, SAWYER |
| 04:17 | | | | REBOUND (OFF) by ROCHA, SAMANTHA |
| 04:03 | | | | MISSED LAYUP by DAVIS, ASIA |
| 04:00 | REBOUND (DEF) by THORPE, LINDSEY | | | |
| 03:45 | GOOD! LAYUP by THORPE, LINDSEY [PNT] | 54-53 | H 1 | |
| 03:32 | | | | MISSED 3PTR by SAMUEL, CATARA |

| Time | VISITORS: Tex. AM Int'l | Score | Margin | HOME: Angelo State |
|-------|--|-------|--------|---------------------------------------|
| 03:30 | REBOUND (DEF) by JAWORSKA, PATRYCJA | | | |
| 03:26 | | | | FOUL (PERSONAL) by DAVIS, ASIA |
| 03:26 | | | | SUB OUT: DAVIS, ASIA |
| 03:26 | | | | SUB OUT: BROWN, KINLEY |
| 03:26 | | | | SUB OUT: ROCHA, SAMANTHA |
| 03:26 | | | | SUB IN: MAROV, LANA |
| 03:26 | | | | SUB IN: GUADIAN, MEGAN |
| 03:26 | | | | SUB IN: MOORE, DE'ANIRA |
| 03:26 | SUB OUT: JAWORSKA, PATRYCJA | | | |
| 03:26 | SUB IN: HEYN, NICOLE | | | |
| 03:26 | GOOD! FT by GONZALES, JADEN [FB] | 54-54 | T | |
| 03:26 | MISSED FT by GONZALES, JADEN | | | |
| 03:25 | | | | REBOUND (DEF) by MAROV, LANA |
| 03:08 | | 56-54 | H 2 | GOOD! LAYUP by MOORE, DE'ANIRA |
| 03:08 | | | | ASSIST by MAROV, LANA |
| 02:51 | GOOD! LAYUP by THORPE, LINDSEY | 56-56 | T | |
| 02:33 | | | | MISSED LAYUP by MOORE, DE'ANIRA |
| 02:30 | | | | REBOUND (OFF) by MOORE, DE'ANIRA |
| 02:30 | | | | MISSED LAYUP by MOORE, DE'ANIRA |
| 02:27 | REBOUND (DEF) by GONZALES, JADEN | | | |
| 02:22 | MISSED 3PTR by THORPE, LINDSEY | | | |
| 02:18 | REBOUND (OFF) by HEYN, NICOLE | | | |
| 02:17 | GOOD! LAYUP by HEYN, NICOLE | 56-58 | V 2 | |
| 02:03 | | | | TURNOVER (LOSTBALL) by SAMUEL, CATARA |
| 02:03 | STEAL by GONZALES, JADEN | | | |
| 01:55 | MISSED 3PTR by GONZALES, JADEN | | | |
| 01:52 | REBOUND (OFF) by THORPE, LINDSEY | | | |
| 01:37 | MISSED 3PTR by THORPE, LINDSEY | | | |
| 01:35 | REBOUND (OFF) by TEAM | | | |
| 01:35 | | | | SUB OUT: SAMUEL, CATARA |
| 01:35 | | | | SUB OUT: GUADIAN, MEGAN |
| 01:35 | | | | SUB IN: DAVIS, ASIA |
| 01:35 | | | | SUB IN: BROWN, KINLEY |
| 01:35 | SUB OUT: GONZALES, JADEN | | | |
| 01:35 | SUB IN: GEER, JOSSELIN | | | |
| 01:29 | MISSED LAYUP by HEYN, NICOLE | | | |
| 01:29 | | | | BLOCK by MOORE, DE'ANIRA |
| 01:23 | | | | REBOUND (DEF) by MAROV, LANA |
| 01:15 | | | | TURNOVER (BADPASS) by BROWN, KINLEY |
| 01:15 | STEAL by GEER, JOSSELIN | | | |
| 00:43 | TURNOVER (SHOTCLOCK) by TEAM | | | |
| 00:28 | | | | MISSED 3PTR by MAROV, LANA |
| 00:24 | REBOUND (DEF) by HEYN, NICOLE | | | |
| 00:21 | TURNOVER (BADPASS) by FERNANDEZ, CLARA | | | |
| 00:21 | | | | STEAL by LLOYD, SAWYER |
| 00:17 | | | | TURNOVER (BADPASS) by LLOYD, SAWYER |
| 00:17 | SUB OUT: THORPE, LINDSEY | | | |
| 00:17 | SUB IN: JAWORSKA, PATRYCJA | | | |
| 00:03 | MISSED LAYUP by JAWORSKA, PATRYCJA | | | |
| 00:03 | | | | BLOCK by MOORE, DE'ANIRA |
| 00:00 | | | | REBOUND (DEF) by TEAM |

Tex. AM Int'l 58, Angelo State 56

| Points from (This Period) | AMI | ASU |
|---------------------------|-----|-----|
| In the Paint | 10 | 6 |
| Off Turns | 0 | 0 |
| 2nd Chance | 4 | 2 |
| Fast Break | 4 | 3 |
| Bench | 7 | 6 |

Official Box Score
Tex. AM Int'l vs Angelo State
Fourth Quarter Statistics Only
February 22, 2020 at Junell Center/Stephens Arena - San Angelo



Tex. AM Int'l 28

| No. | Player | S | Pts | FG | 3FG | FT | OR | DR | TR | PF | A | TO | Blk | Stl | Min | +/- |
|---------------|---------------------|---|-----------|--------------|------------|------------|----------|-----------|-----------|----------|----------|----------|----------|----------|-----------|-----|
| 01 | JAWORSKA, PATRYCJA | G | 0 | 0-1 | 0-0 | 0-0 | 0 | 1 | 1 | 1 | 0 | 0 | 0 | 0 | 6 | 2 |
| 13 | FERNANDEZ, CLARA | F | 2 | 1-1 | 0-0 | 0-0 | 0 | 3 | 3 | 1 | 0 | 1 | 0 | 0 | 7 | 9 |
| 23 | HEYN, NICOLE | F | 9 | 3-3 | 1-1 | 2-2 | 0 | 1 | 1 | 1 | 2 | 0 | 0 | 0 | 9 | 4 |
| 24 | LANGTON, EVA | F | 2 | 1-1 | 0-0 | 0-0 | 2 | 0 | 2 | 1 | 2 | 0 | 0 | 0 | 9 | 7 |
| 32 | GEER, JOSSELIN | F | 9 | 4-6 | 1-2 | 0-0 | 0 | 1 | 1 | 0 | 1 | 0 | 0 | 0 | 9 | 5 |
| 03 | LUCAS, TROI | F | 0 | 0-0 | 0-0 | 0-0 | 0 | 0 | 0 | 0 | 0 | 0 | 0 | 0 | 0 | 0 |
| 12 | THORPE, LINDSEY | F | 3 | 1-2 | 1-1 | 0-0 | 0 | 3 | 3 | 1 | 0 | 2 | 0 | 0 | 4 | 6 |
| 30 | GONZALES, JADEN | G | 3 | 1-2 | 1-2 | 0-0 | 0 | 0 | 0 | 0 | 0 | 0 | 0 | 0 | 5 | 7 |
| 35 | DA SILVA SA, JULYNN | C | 0 | 0-0 | 0-0 | 0-0 | 0 | 0 | 0 | 0 | 0 | 0 | 0 | 0 | 0 | 0 |
| TEAM | | | | | | | 1 | 1 | 2 | 0 | 0 | 0 | 0 | 0 | 0 | 0 |
| TOTALS | | | 28 | 11-16 | 4-6 | 2-2 | 3 | 10 | 13 | 5 | 5 | 3 | 0 | 0 | 49 | |

Shooting By Period

| Period | FG | FG% | 3FG | 3FG% | FT | FT% |
|--------|-------|-------|-------|-------|------|-------|
| Game | 34-68 | 50.0% | 12-30 | 40.0% | 6-12 | 50.0% |

Deadball Rebounds: 3,0

Angelo State 20

| No. | Player | S | Pts | FG | 3FG | FT | OR | DR | TR | PF | A | TO | Blk | Stl | Min | +/- |
|---------------|------------------|---|-----------|-------------|------------|------------|----------|----------|----------|----------|----------|----------|----------|----------|-----------|-----|
| 02 | SAMUEL, CATARA | G | 2 | 0-1 | 0-0 | 2-2 | 0 | 0 | 0 | 1 | 1 | 0 | 0 | 0 | 7 | -6 |
| 03 | DAVIS, ASIA | G | 2 | 1-2 | 0-1 | 0-0 | 0 | 0 | 0 | 0 | 2 | 0 | 0 | 0 | 8 | -3 |
| 04 | MANOURY, PERRINE | G | 0 | 0-0 | 0-0 | 0-0 | 0 | 0 | 0 | 0 | 0 | 0 | 0 | 0 | 0 | 0 |
| 24 | FRENCH, PATRICIA | G | 0 | 0-0 | 0-0 | 0-0 | 0 | 0 | 0 | 0 | 0 | 0 | 0 | 0 | 0 | 0 |
| 32 | MOORE, DE'ANIRA | F | 5 | 1-4 | 0-0 | 3-4 | 2 | 1 | 3 | 0 | 1 | 0 | 1 | 0 | 8 | -3 |
| 05 | MAROV, LANA | G | 3 | 1-4 | 1-4 | 0-0 | 0 | 1 | 1 | 0 | 0 | 0 | 1 | 1 | 10 | -8 |
| 10 | LLOYD, SAWYER | G | 5 | 2-4 | 1-2 | 0-0 | 0 | 0 | 0 | 2 | 0 | 0 | 0 | 0 | 9 | -7 |
| 13 | GUADIAN, MEGAN | G | 3 | 1-2 | 1-2 | 0-0 | 0 | 0 | 0 | 0 | 0 | 0 | 0 | 0 | 5 | -8 |
| 15 | BROWN, KINLEY | G | 0 | 0-0 | 0-0 | 0-0 | 0 | 0 | 0 | 0 | 0 | 0 | 0 | 0 | 0 | 0 |
| 22 | ROCHA, SAMANTHA | F | 0 | 0-0 | 0-0 | 0-0 | 0 | 0 | 0 | 1 | 0 | 0 | 0 | 0 | 2 | -5 |
| TEAM | | | | | | | 0 | 0 | 0 | 0 | 0 | 0 | 0 | 0 | 0 | |
| TOTALS | | | 20 | 6-17 | 3-9 | 5-6 | 2 | 2 | 4 | 4 | 4 | 0 | 2 | 1 | 49 | |

Shooting By Period

| Period | FG | FG% | 3FG | 3FG% | FT | FT% |
|--------|-------|-------|------|-------|-------|-------|
| Game | 26-71 | 36.6% | 6-26 | 23.1% | 18-23 | 78.3% |

Deadball Rebounds: 2,0

Game Notes:

Officials: , ,
 Attendance: 923

Start Time: 03:16 PM ET
 End Time: 04:55 PM ET
 Game Duration: 1:39
 Conference Game;

| Score | 1st | 2nd | 3rd | 4th | TOT |
|-------|-----|-----|-----|-----|-----------|
| AMI | 18 | 23 | 17 | 28 | 86 |
| ASU | 22 | 19 | 15 | 20 | 76 |

| Points from (This Period) | AMI | ASU |
|---------------------------|-----|-----|
| In the Paint | 14 | 4 |
| Off Turns | 0 | 5 |
| 2nd Chance | 2 | 1 |
| Fast Break | 4 | 0 |
| Bench | 6 | 11 |

Official Play-By-Play
Tex. AM Int'l vs Angelo State
Fourth Quarter
February 22, 2020 at Junell Center/Stephens Arena - San Angelo



Period 4

Starters:

Tex. AM Int'l: 1 JAWORSKA, PATRYCJA (G); 13 FERNANDEZ, CLARA (F); 23 HEYN, NICOLE (F); 24 LANGTON, EVA (F); 32 GEER, JOSSELINE (F);
Angelo State: 24 FRENCH, PATRICIA (G); 32 MOORE, DE'ANIRA (F); 2 SAMUEL, CATARA (G); 3 DAVIS, ASIA (G); 4 MANOURY, PERRINE (G);

| Time | VISITORS: Tex. AM Int'l | Score | Margin | HOME: Angelo State |
|-------|---|-------|--------|------------------------------------|
| 09:55 | | | | SUB OUT: BROWN, KINLEY |
| 09:55 | | | | SUB IN: SAMUEL, CATARA |
| 09:54 | FOUL (PERSONAL) by HEYN, NICOLE | | | |
| 09:39 | | | | MISSED LAYUP by MOORE, DE'ANIRA |
| 09:35 | | | | REBOUND (OFF) by MOORE, DE'ANIRA |
| 09:33 | | | | MISSED LAYUP by MOORE, DE'ANIRA |
| 09:31 | REBOUND (DEF) by FERNANDEZ, CLARA | | | |
| 09:25 | MISSED LAYUP by JAWORSKA, PATRYCJA | | | |
| 09:24 | REBOUND (OFF) by TEAM | | | |
| 09:18 | TURNOVER (LOSTBALL) by FERNANDEZ, CLARA | | | |
| 09:18 | | | | STEAL by MAROV, LANA |
| 09:03 | | 59-58 | H 1 | GOOD! 3PTR by MAROV, LANA |
| 09:03 | | | | ASSIST by DAVIS, ASIA |
| 08:38 | GOOD! JUMPER by HEYN, NICOLE [PNT] | 59-60 | V 1 | |
| 08:18 | | 62-60 | H 2 | GOOD! 3PTR by LLOYD, SAWYER |
| 08:18 | | | | ASSIST by MOORE, DE'ANIRA |
| 08:11 | GOOD! LAYUP by LANGTON, EVA [FB] | 62-62 | T | |
| 08:11 | ASSIST by HEYN, NICOLE | | | |
| 07:54 | | | | MISSED 3PTR by MAROV, LANA |
| 07:50 | REBOUND (DEF) by TEAM | | | |
| 07:50 | | | | SUB OUT: DAVIS, ASIA |
| 07:50 | | | | SUB IN: GUADIAN, MEGAN |
| 07:50 | | | | SUB OUT: MOORE, DE'ANIRA |
| 07:50 | | | | SUB IN: ROCHA, SAMANTHA |
| 07:30 | MISSED 3PTR by GEER, JOSSELINE | | | |
| 07:30 | | | | BLOCK by MAROV, LANA |
| 07:25 | REBOUND (OFF) by LANGTON, EVA | | | |
| 07:23 | GOOD! LAYUP by HEYN, NICOLE | 62-64 | V 2 | |
| 07:23 | ASSIST by LANGTON, EVA | | | |
| 07:07 | | | | MISSED 3PTR by MAROV, LANA |
| 07:03 | REBOUND (DEF) by GEER, JOSSELINE | | | |
| 06:59 | GOOD! LAYUP by FERNANDEZ, CLARA [FB] | 62-66 | V 4 | |
| 06:59 | ASSIST by GEER, JOSSELINE | | | |
| 06:46 | | 64-66 | V 2 | GOOD! JUMPER by LLOYD, SAWYER |
| 06:37 | | | | FOUL (PERSONAL) by LLOYD, SAWYER |
| 06:37 | SUB OUT: JAWORSKA, PATRYCJA | | | |
| 06:37 | SUB OUT: HEYN, NICOLE | | | |
| 06:37 | SUB IN: THORPE, LINDSEY | | | |
| 06:37 | SUB IN: GONZALES, JADEN | | | |
| 06:19 | GOOD! 3PTR by THORPE, LINDSEY | 64-69 | V 5 | |
| 06:19 | ASSIST by LANGTON, EVA | | | |
| 06:00 | | | | MISSED 3PTR by LLOYD, SAWYER |
| 06:00 | REBOUND (DEF) by FERNANDEZ, CLARA | | | |
| 06:00 | | | | FOUL (PERSONAL) by ROCHA, SAMANTHA |
| 05:50 | | | | SUB OUT: LLOYD, SAWYER |
| 05:50 | | | | SUB OUT: ROCHA, SAMANTHA |
| 05:50 | | | | SUB IN: DAVIS, ASIA |
| 05:50 | | | | SUB IN: MOORE, DE'ANIRA |
| 05:48 | GOOD! 3PTR by GEER, JOSSELINE | 64-72 | V 8 | |
| 05:39 | FOUL (PERSONAL) by LANGTON, EVA | | | |
| 05:39 | | 65-72 | V 7 | GOOD! FT by SAMUEL, CATARA |
| 05:39 | | 66-72 | V 6 | GOOD! FT by SAMUEL, CATARA |
| 05:39 | SUB OUT: GEER, JOSSELINE | | | |
| 05:39 | SUB IN: HEYN, NICOLE | | | |
| 05:29 | GOOD! 3PTR by GONZALES, JADEN | 66-75 | V 9 | |
| 05:15 | SUB OUT: FERNANDEZ, CLARA | | | |
| 05:15 | SUB IN: GEER, JOSSELINE | | | |
| 05:08 | | 69-75 | V 6 | GOOD! 3PTR by GUADIAN, MEGAN |
| 05:08 | | | | ASSIST by SAMUEL, CATARA |
| 04:57 | | | | FOUL (PERSONAL) by SAMUEL, CATARA |
| 04:57 | | | | |
| 04:57 | | | | SUB OUT: SAMUEL, CATARA |
| 04:57 | | | | SUB IN: LLOYD, SAWYER |
| 04:57 | GOOD! FT by HEYN, NICOLE | 69-76 | V 7 | |
| 04:57 | GOOD! FT by HEYN, NICOLE | 69-77 | V 8 | |
| 04:39 | | | | MISSED 3PTR by DAVIS, ASIA |
| 04:36 | REBOUND (DEF) by THORPE, LINDSEY | | | |
| 04:35 | TURNOVER (BADPASS) by THORPE, LINDSEY | | | |
| 04:29 | | | | MISSED 3PTR by MAROV, LANA |
| 04:25 | REBOUND (DEF) by THORPE, LINDSEY | | | |

| Time | VISITORS: Tex. AM Int'l | Score | Margin | HOME: Angelo State |
|-------|---|-------|--------|-----------------------------------|
| 04:11 | MISSED LAYUP by THORPE, LINDSEY | | | |
| 04:11 | | | | BLOCK by MOORE, DE'ANIRA |
| 04:07 | | | | REBOUND (DEF) by MAROV, LANA |
| 03:55 | | | | MISSED LAYUP by MOORE, DE'ANIRA |
| 03:53 | REBOUND (DEF) by THORPE, LINDSEY | | | |
| 03:27 | MISSED LAYUP by GEER, JOSSELIN | | | |
| 03:24 | | | | REBOUND (DEF) by MOORE, DE'ANIRA |
| 03:15 | | | | MISSED 3PTR by GUADIAN, MEGAN |
| 03:13 | REBOUND (DEF) by HEYN, NICOLE | | | |
| 02:47 | MISSED 3PTR by GONZALES, JADEN | | | |
| 02:43 | REBOUND (OFF) by LANGTON, EVA | | | |
| 02:31 | FOUL (OFF) by THORPE, LINDSEY | | | |
| 02:31 | TURNOVER (OFFENSIVE) by THORPE, LINDSEY | | | |
| 02:31 | | | | SUB OUT: GUADIAN, MEGAN |
| 02:31 | | | | SUB IN: SAMUEL, CATARA |
| 02:31 | SUB OUT: THORPE, LINDSEY | | | |
| 02:31 | SUB OUT: LANGTON, EVA | | | |
| 02:31 | SUB IN: JAWORSKA, PATRYCJA | | | |
| 02:31 | SUB IN: FERNANDEZ, CLARA | | | |
| 02:22 | | 71-77 | V 6 | GOOD! LAYUP by MOORE, DE'ANIRA |
| 02:22 | | | | ASSIST by DAVIS, ASIA |
| 02:05 | GOOD! 3PTR by HEYN, NICOLE | 71-80 | V 9 | |
| 01:50 | FOUL (PERSONAL) by JAWORSKA, PATRYCJA | | | |
| 01:50 | SUB OUT: GONZALES, JADEN | | | |
| 01:50 | SUB IN: LANGTON, EVA | | | |
| 01:50 | | 72-80 | V 8 | GOOD! FT by MOORE, DE'ANIRA |
| 01:50 | | 73-80 | V 7 | GOOD! FT by MOORE, DE'ANIRA |
| 01:50 | | | | TIMEOUT TEAM |
| 01:23 | GOOD! LAYUP by GEER, JOSSELIN [PNT] | 73-82 | V 9 | |
| 01:13 | | 75-82 | V 7 | GOOD! JUMPER by DAVIS, ASIA [PNT] |
| 00:43 | GOOD! LAYUP by GEER, JOSSELIN | 75-84 | V 9 | |
| 00:32 | | | | MISSED LAYUP by SAMUEL, CATARA |
| 00:28 | REBOUND (DEF) by FERNANDEZ, CLARA | | | |
| 00:23 | GOOD! LAYUP by GEER, JOSSELIN | 75-86 | V 11 | |
| 00:23 | ASSIST by HEYN, NICOLE | | | |
| 00:15 | | | | MISSED LAYUP by LLOYD, SAWYER |
| 00:14 | | | | REBOUND (OFF) by MOORE, DE'ANIRA |
| 00:14 | FOUL (PERSONAL) by FERNANDEZ, CLARA | | | |
| 00:14 | | 76-86 | V 10 | GOOD! FT by MOORE, DE'ANIRA |
| 00:14 | | | | MISSED FT by MOORE, DE'ANIRA |
| 00:13 | REBOUND (DEF) by JAWORSKA, PATRYCJA | | | |
| 00:13 | TIMEOUT 30SEC | | | |
| 00:09 | | | | FOUL (PERSONAL) by LLOYD, SAWYER |

Tex. AM Int'l 86, Angelo State 76

| Points from (This Period) | AMI | ASU |
|---------------------------|-----|-----|
| In the Paint | 14 | 4 |
| Off Turns | 0 | 5 |
| 2nd Chance | 2 | 1 |
| Fast Break | 4 | 0 |
| Bench | 6 | 11 |

Official Scoring/Possession Reference Chart
Tex. AM Int'l vs Angelo State
Period 1
February 22, 2020 at Junell Center/Stephens Arena - San Angelo



Period 1

Starters:

Tex. AM Int'l: 1 JAWORSKA, PATRYCJA (G); 13 FERNANDEZ, CLARA (F); 23 HEYN, NICOLE (F); 24 LANGTON, EVA (F); 32 GEER, JOSSELIN (F);

Angelo State: 24 FRENCH, PATRICIA (G); 32 MOORE, DE'ANIRA (F); 2 SAMUEL, CATARA (G); 3 DAVIS, ASIA (G); 4 MANOURY, PERRINE (G);

| Time | VISITORS: Tex. AM Int'l | Score | Margin | HOME: Angelo State |
|-------|-------------------------------------|-------|--------|-------------------------------------|
| 09:07 | GOOD! LAYUP by JAWORSKA, PATRYCJA | 0-2 | V 2 | |
| 08:53 | | 2-2 | T | GOOD! LAYUP by SAMUEL, CATARA |
| 08:40 | GOOD! 3PTR by LANGTON, EVA | 2-5 | V 3 | |
| 07:52 | | 4-5 | V 1 | GOOD! LAYUP by DAVIS, ASIA |
| 07:41 | GOOD! 3PTR by FERNANDEZ, CLARA | 4-8 | V 4 | |
| 07:19 | | 5-8 | V 3 | GOOD! FT by MOORE, DE'ANIRA |
| 07:19 | | 6-8 | V 2 | GOOD! FT by MOORE, DE'ANIRA |
| 06:40 | GOOD! LAYUP by LANGTON, EVA | 6-10 | V 4 | |
| 06:01 | | 8-10 | V 2 | GOOD! LAYUP by MOORE, DE'ANIRA |
| 05:11 | GOOD! 3PTR by THORPE, LINDSEY | 8-13 | V 5 | |
| 04:50 | | 10-13 | V 3 | GOOD! LAYUP by MOORE, DE'ANIRA [FB] |
| 04:31 | | 12-13 | V 1 | GOOD! LAYUP by SAMUEL, CATARA [FB] |
| 03:40 | | 14-13 | H 1 | GOOD! LAYUP by SAMUEL, CATARA |
| 03:00 | | 16-13 | H 3 | GOOD! LAYUP by DAVIS, ASIA |
| 02:02 | | 17-13 | H 4 | GOOD! FT by ROCHA, SAMANTHA |
| 02:02 | | 18-13 | H 5 | GOOD! FT by ROCHA, SAMANTHA |
| 01:42 | GOOD! 3PTR by HEYN, NICOLE | 18-16 | H 2 | |
| 01:17 | | 19-16 | H 3 | GOOD! FT by MOORE, DE'ANIRA |
| 01:17 | | 20-16 | H 4 | GOOD! FT by MOORE, DE'ANIRA |
| 00:53 | | 22-16 | H 6 | GOOD! LAYUP by ROCHA, SAMANTHA |
| 00:36 | GOOD! LAYUP by DA SILVA SA, JULYNNE | 22-18 | H 4 | |

Tex. AM Int'l 18, Angelo State 22

Official Scoring/Possession Reference Chart
Tex. AM Int'l vs Angelo State
Period 2
February 22, 2020 at Junell Center/Stephens Arena - San Angelo



Period 2

Starters:

Tex. AM Int'l: 1 JAWORSKA, PATRYCJA (G); 13 FERNANDEZ, CLARA (F); 23 HEYN, NICOLE (F); 24 LANGTON, EVA (F); 32 GEER, JOSSELIN (F);

Angelo State: 24 FRENCH, PATRICIA (G); 32 MOORE, DE'ANIRA (F); 2 SAMUEL, CATARA (G); 3 DAVIS, ASIA (G); 4 MANOURY, PERRINE (G);

| Time | VISITORS: Tex. AM Int'l | Score | Margin | HOME: Angelo State |
|-------|-----------------------------------|-------|--------|---------------------------------|
| 09:51 | GOOD! LAYUP by FERNANDEZ, CLARA | 22-20 | H 2 | |
| 09:32 | | 24-20 | H 4 | GOOD! LAYUP by MOORE, DE'ANIRA |
| 08:55 | | 25-20 | H 5 | GOOD! FT by SAMUEL, CATARA |
| 08:14 | GOOD! LAYUP by LANGTON, EVA [FB] | 25-22 | H 3 | |
| 07:50 | GOOD! LAYUP by LANGTON, EVA [FB] | 25-24 | H 1 | |
| 07:35 | GOOD! FT by HEYN, NICOLE [FB] | 25-25 | T | |
| 07:35 | GOOD! FT by HEYN, NICOLE [FB] | 25-26 | V 1 | |
| 07:27 | | 27-26 | H 1 | GOOD! LAYUP by SAMUEL, CATARA |
| 07:09 | GOOD! LAYUP by HEYN, NICOLE | 27-28 | V 1 | |
| 06:09 | | 30-28 | H 2 | GOOD! 3PTR by ROCHA, SAMANTHA |
| 04:57 | GOOD! LAYUP by LANGTON, EVA | 30-30 | T | |
| 04:36 | | 32-30 | H 2 | GOOD! LAYUP by BROWN, KINLEY |
| 04:35 | | 33-30 | H 3 | GOOD! FT by BROWN, KINLEY |
| 04:17 | GOOD! 3PTR by JAWORSKA, PATRYCJA | 33-33 | T | |
| 04:00 | | 35-33 | H 2 | GOOD! JUMPER by MOORE, DE'ANIRA |
| 03:30 | | 37-33 | H 4 | GOOD! LAYUP by SAMUEL, CATARA |
| 03:05 | GOOD! 3PTR by FERNANDEZ, CLARA | 37-36 | H 1 | |
| 02:35 | GOOD! LAYUP by JAWORSKA, PATRYCJA | 37-38 | V 1 | |
| 01:13 | | 38-38 | T | GOOD! FT by BROWN, KINLEY |
| 01:13 | | 39-38 | H 1 | GOOD! FT by BROWN, KINLEY |
| 01:02 | GOOD! FT by THORPE, LINDSEY | 39-39 | T | |
| 00:42 | | 41-39 | H 2 | GOOD! LAYUP by SAMUEL, CATARA |
| 00:10 | GOOD! LAYUP by JAWORSKA, PATRYCJA | 41-41 | T | |

Tex. AM Int'l 41, Angelo State 41

Official Scoring/Possession Reference Chart
Tex. AM Int'l vs Angelo State
Period 3
February 22, 2020 at Junell Center/Stephens Arena - San Angelo



Period 3

Starters:

Tex. AM Int'l: 1 JAWORSKA, PATRYCJA (G); 13 FERNANDEZ, CLARA (F); 23 HEYN, NICOLE (F); 24 LANGTON, EVA (F); 32 GEER, JOSSELIN (F);

Angelo State: 24 FRENCH, PATRICIA (G); 32 MOORE, DE'ANIRA (F); 2 SAMUEL, CATARA (G); 3 DAVIS, ASIA (G); 4 MANOURY, PERRINE (G);

| Time | VISITORS: Tex. AM Int'l | Score | Margin | HOME: Angelo State |
|-------|---------------------------------------|-------|--------|--------------------------------------|
| 09:53 | | 44-41 | H 3 | GOOD! 3PTR by LLOYD, SAWYER [FB] |
| 08:06 | GOOD! LAYUP by HEYN, NICOLE | 44-43 | H 1 | |
| 07:48 | | 45-43 | H 2 | GOOD! FT by MOORE, DE'ANIRA |
| 07:40 | GOOD! 3PTR by GEER, JOSSELIN [FB] | 45-46 | V 1 | |
| 06:57 | | 47-46 | H 1 | GOOD! LAYUP by MOORE, DE'ANIRA |
| 06:38 | | 49-46 | H 3 | GOOD! JUMPER by SAMUEL, CATARA [PNT] |
| 06:27 | GOOD! 3PTR by GEER, JOSSELIN | 49-49 | T | |
| 06:03 | | 50-49 | H 1 | GOOD! FT by MOORE, DE'ANIRA |
| 06:03 | | 51-49 | H 2 | GOOD! FT by MOORE, DE'ANIRA |
| 05:40 | GOOD! JUMPER by THORPE, LINDSEY [PNT] | 51-51 | T | |
| 05:31 | | 54-51 | H 3 | GOOD! 3PTR by LLOYD, SAWYER |
| 03:45 | GOOD! LAYUP by THORPE, LINDSEY [PNT] | 54-53 | H 1 | |
| 03:26 | GOOD! FT by GONZALES, JADEN [FB] | 54-54 | T | |
| 03:08 | | 56-54 | H 2 | GOOD! LAYUP by MOORE, DE'ANIRA |
| 02:51 | GOOD! LAYUP by THORPE, LINDSEY | 56-56 | T | |
| 02:17 | GOOD! LAYUP by HEYN, NICOLE | 56-58 | V 2 | |

Tex. AM Int'l 58, Angelo State 56

Official Scoring/Possession Reference Chart
Tex. AM Int'l vs Angelo State
Period 4
February 22, 2020 at Junell Center/Stephens Arena - San Angelo



Period 4

Starters:

Tex. AM Int'l: 1 JAWORSKA, PATRYCJA (G); 13 FERNANDEZ, CLARA (F); 23 HEYN, NICOLE (F); 24 LANGTON, EVA (F); 32 GEER, JOSSELIN (F);

Angelo State: 24 FRENCH, PATRICIA (G); 32 MOORE, DE'ANIRA (F); 2 SAMUEL, CATARA (G); 3 DAVIS, ASIA (G); 4 MANOURY, PERRINE (G);

| Time | VISITORS: Tex. AM Int'l | Score | Margin | HOME: Angelo State |
|-------|--------------------------------------|-------|--------|-----------------------------------|
| 09:03 | | 59-58 | H 1 | GOOD! 3PTR by MAROV, LANA |
| 08:38 | GOOD! JUMPER by HEYN, NICOLE [PNT] | 59-60 | V 1 | |
| 08:18 | | 62-60 | H 2 | GOOD! 3PTR by LLOYD, SAWYER |
| 08:11 | GOOD! LAYUP by LANGTON, EVA [FB] | 62-62 | T | |
| 07:23 | GOOD! LAYUP by HEYN, NICOLE | 62-64 | V 2 | |
| 06:59 | GOOD! LAYUP by FERNANDEZ, CLARA [FB] | 62-66 | V 4 | |
| 06:46 | | 64-66 | V 2 | GOOD! JUMPER by LLOYD, SAWYER |
| 06:19 | GOOD! 3PTR by THORPE, LINDSEY | 64-69 | V 5 | |
| 05:48 | GOOD! 3PTR by GEER, JOSSELIN | 64-72 | V 8 | |
| 05:39 | | 65-72 | V 7 | GOOD! FT by SAMUEL, CATARA |
| 05:39 | | 66-72 | V 6 | GOOD! FT by SAMUEL, CATARA |
| 05:29 | GOOD! 3PTR by GONZALES, JADEN | 66-75 | V 9 | |
| 05:08 | | 69-75 | V 6 | GOOD! 3PTR by GUADIAN, MEGAN |
| 04:57 | GOOD! FT by HEYN, NICOLE | 69-76 | V 7 | |
| 04:57 | GOOD! FT by HEYN, NICOLE | 69-77 | V 8 | |
| 02:22 | | 71-77 | V 6 | GOOD! LAYUP by MOORE, DE'ANIRA |
| 02:05 | GOOD! 3PTR by HEYN, NICOLE | 71-80 | V 9 | |
| 01:50 | | 72-80 | V 8 | GOOD! FT by MOORE, DE'ANIRA |
| 01:50 | | 73-80 | V 7 | GOOD! FT by MOORE, DE'ANIRA |
| 01:23 | GOOD! LAYUP by GEER, JOSSELIN [PNT] | 73-82 | V 9 | |
| 01:13 | | 75-82 | V 7 | GOOD! JUMPER by DAVIS, ASIA [PNT] |
| 00:43 | GOOD! LAYUP by GEER, JOSSELIN | 75-84 | V 9 | |
| 00:23 | GOOD! LAYUP by GEER, JOSSELIN | 75-86 | V 11 | |
| 00:14 | | 76-86 | V 10 | GOOD! FT by MOORE, DE'ANIRA |

Tex. AM Int'l 86, Angelo State 76

**Official Substitutions Log
Tex. AM Int'l vs Angelo State
Period 1**

February 22, 2020 at Junell Center/Stephens Arena - San Angelo



| VISITORS: Tex. AM Int'l | Time | Score | HOME: Angelo State |
|----------------------------------|-------------|--------------|---------------------------|
| 1 JAWORSKA, PATRYCJA | | | 24 FRENCH, PATRICIA |
| 13 FERNANDEZ, CLARA | | | 32 MOORE, DE'ANIRA |
| 23 HEYN, NICOLE | | | 2 SAMUEL, CATARA |
| 24 LANGTON, EVA | | | 3 DAVIS, ASIA |
| 32 GEER, JOSSELIN | | | 4 MANOURY, PERRINE |
| | 08:04 | 5-2 | SUB OUT: MANOURY, PERRINE |
| | 08:04 | | SUB OUT: FRENCH, PATRICIA |
| | 08:04 | | SUB IN: LLOYD, SAWYER |
| | 08:04 | | SUB IN: GUADIAN, MEGAN |
| | 06:01 | 10-8 | SUB OUT: DAVIS, ASIA |
| | 06:01 | | SUB IN: MAROV, LANA |
| SUB OUT: 24 LANGTON, EVA | 05:29 | 10-8 | |
| SUB OUT: 32 GEER, JOSSELIN | 05:29 | | |
| SUB IN: 12 THORPE, LINDSEY | 05:29 | | |
| SUB IN: 30 GONZALES, JADEN | 05:29 | | |
| | 04:31 | 13-12 | SUB OUT: GUADIAN, MEGAN |
| | 04:31 | | SUB IN: DAVIS, ASIA |
| SUB OUT: 13 FERNANDEZ, CLARA | 04:31 | | |
| SUB IN: 32 GEER, JOSSELIN | 04:31 | | |
| | 03:13 | 13-14 | SUB OUT: LLOYD, SAWYER |
| | 03:13 | | SUB IN: GUADIAN, MEGAN |
| SUB OUT: 23 HEYN, NICOLE | 03:13 | | |
| SUB IN: 24 LANGTON, EVA | 03:13 | | |
| | 02:49 | 13-16 | SUB OUT: MOORE, DE'ANIRA |
| | 02:49 | | SUB IN: ROCHA, SAMANTHA |
| SUB OUT: 1 JAWORSKA, PATRYCJA | 02:21 | 13-16 | |
| SUB IN: 23 HEYN, NICOLE | 02:21 | | |
| | 02:21 | | SUB OUT: SAMUEL, CATARA |
| | 02:21 | | SUB IN: LLOYD, SAWYER |
| | 02:02 | 13-18 | SUB OUT: MAROV, LANA |
| | 02:02 | | SUB IN: MOORE, DE'ANIRA |
| SUB OUT: 30 GONZALES, JADEN | 01:17 | 16-18 | |
| SUB IN: 1 JAWORSKA, PATRYCJA | 01:17 | | |
| SUB OUT: 24 LANGTON, EVA | 01:17 | | |
| SUB IN: 35 DA SILVA SA, JULYNNNE | 01:17 | | |
| SUB OUT: 12 THORPE, LINDSEY | 01:17 | | |
| SUB IN: 3 LUCAS, TROI | 01:17 | | |

Tex. AM Int'l 18, Angelo State 22

Official Substitutions Log
Tex. AM Int'l vs Angelo State
Period 2
February 22, 2020 at Junell Center/Stephens Arena - San Angelo



| VISITORS: Tex. AM Int'l | Time | Score | HOME: Angelo State |
|----------------------------------|-------|-------|--------------------------|
| 1 JAWORSKA,PATRYCJA | | | 24 FRENCH,PATRICIA |
| 13 FERNANDEZ,CLARA | | | 32 MOORE,DE'ANIRA |
| 23 HEYN,NICOLE | | | 2 SAMUEL,CATARA |
| 24 LANGTON,EVA | | | 3 DAVIS,ASIA |
| 32 GEER,JSSELIN | | | 4 MANOURY,PERRINE |
| | 10:00 | - | SUB OUT: GUADIAN,MEGAN |
| | 10:00 | | SUB OUT: ROCHA,SAMANTHA |
| | 10:00 | | SUB IN: SAMUEL,CATARA |
| | 10:00 | | SUB IN: MAROV,LANA |
| SUB OUT: 3 LUCAS,TROI | 10:00 | | |
| SUB IN: 13 FERNANDEZ,CLARA | 10:00 | | |
| SUB OUT: 35 DA SILVA SA,JULYNNNE | 08:55 | 20-24 | |
| SUB IN: 24 LANGTON,EVA | 08:55 | | |
| | 07:49 | 24-25 | SUB OUT: LLOYD,SAWYER |
| | 07:49 | | SUB OUT: MOORE,DE'ANIRA |
| | 07:49 | | SUB IN: GUADIAN,MEGAN |
| | 07:49 | | SUB IN: ROCHA,SAMANTHA |
| SUB OUT: 32 GEER,JSSELIN | 07:49 | | |
| SUB IN: 12 THORPE,LINDSEY | 07:49 | | |
| | 06:33 | 28-27 | SUB OUT: SAMUEL,CATARA |
| | 06:33 | | SUB OUT: GUADIAN,MEGAN |
| | 06:33 | | SUB IN: MANOURY,PERRINE |
| | 06:33 | | SUB IN: LLOYD,SAWYER |
| SUB OUT: 1 JAWORSKA,PATRYCJA | 06:33 | | |
| SUB OUT: 13 FERNANDEZ,CLARA | 06:33 | | |
| SUB IN: 30 GONZALES,JADEN | 06:33 | | |
| SUB IN: 32 GEER,JSSELIN | 06:33 | | |
| | 06:17 | 28-27 | SUB OUT: MAROV,LANA |
| | 06:17 | | SUB IN: MOORE,DE'ANIRA |
| | 05:42 | 28-30 | SUB OUT: DAVIS,ASIA |
| | 05:42 | | SUB IN: BROWN,KINLEY |
| SUB OUT: 12 THORPE,LINDSEY | 04:35 | 30-32 | |
| SUB OUT: 23 HEYN,NICOLE | 04:35 | | |
| SUB IN: 1 JAWORSKA,PATRYCJA | 04:35 | | |
| SUB IN: 13 FERNANDEZ,CLARA | 04:35 | | |
| | 04:35 | | SUB OUT: MANOURY,PERRINE |
| | 04:35 | | SUB OUT: ROCHA,SAMANTHA |
| | 04:35 | | SUB IN: SAMUEL,CATARA |
| | 04:35 | | SUB IN: GUADIAN,MEGAN |
| SUB OUT: 30 GONZALES,JADEN | 03:45 | 33-35 | |
| SUB IN: 23 HEYN,NICOLE | 03:45 | | |
| | 01:58 | 38-37 | SUB OUT: LLOYD,SAWYER |
| | 01:58 | | SUB OUT: MOORE,DE'ANIRA |
| | 01:58 | | SUB IN: DAVIS,ASIA |
| | 01:58 | | SUB IN: ROCHA,SAMANTHA |
| SUB OUT: 24 LANGTON,EVA | 01:58 | | |
| SUB IN: 12 THORPE,LINDSEY | 01:58 | | |
| | 01:13 | 38-39 | SUB OUT: BROWN,KINLEY |
| | 01:13 | | SUB IN: MAROV,LANA |
| SUB OUT: 13 FERNANDEZ,CLARA | 01:02 | 38-39 | |
| SUB IN: 24 LANGTON,EVA | 01:02 | | |

Tex. AM Int'l 41, Angelo State 41

**Official Substitutions Log
Tex. AM Int'l vs Angelo State
Period 3**

February 22, 2020 at Junell Center/Stephens Arena - San Angelo



| VISITORS: Tex. AM Int'l | Time | Score | HOME: Angelo State |
|--------------------------------|-------------|--------------|---------------------------|
| 1 JAWORSKA, PATRYCJA | | | 24 FRENCH, PATRICIA |
| 13 FERNANDEZ, CLARA | | | 32 MOORE, DE'ANIRA |
| 23 HEYN, NICOLE | | | 2 SAMUEL, CATARA |
| 24 LANGTON, EVA | | | 3 DAVIS, ASIA |
| 32 GEER, JOSSELIN | | | 4 MANOURY, PERRINE |
| | 10:00 | - | SUB OUT: GUADIAN, MEGAN |
| | 10:00 | | SUB OUT: ROCHA, SAMANTHA |
| | 10:00 | | SUB IN: LLOYD, SAWYER |
| | 10:00 | | SUB IN: MOORE, DE'ANIRA |
| SUB OUT: 12 THORPE, LINDSEY | 10:00 | | |
| SUB IN: 13 FERNANDEZ, CLARA | 10:00 | | |
| | 09:00 | 41-44 | SUB OUT: MAROV, LANA |
| | 09:00 | | SUB IN: ROCHA, SAMANTHA |
| SUB OUT: 13 FERNANDEZ, CLARA | 06:03 | 49-49 | |
| SUB OUT: 24 LANGTON, EVA | 06:03 | | |
| SUB IN: 12 THORPE, LINDSEY | 06:03 | | |
| SUB IN: 30 GONZALES, JADEN | 06:03 | | |
| | 06:03 | | SUB OUT: MOORE, DE'ANIRA |
| | 06:03 | | SUB IN: BROWN, KINLEY |
| SUB OUT: 23 HEYN, NICOLE | 05:10 | 51-54 | |
| SUB OUT: 32 GEER, JOSSELIN | 05:10 | | |
| SUB IN: 13 FERNANDEZ, CLARA | 05:10 | | |
| SUB IN: 24 LANGTON, EVA | 05:10 | | |
| | 03:26 | 53-54 | SUB OUT: DAVIS, ASIA |
| | 03:26 | | SUB OUT: BROWN, KINLEY |
| | 03:26 | | SUB OUT: ROCHA, SAMANTHA |
| | 03:26 | | SUB IN: MAROV, LANA |
| | 03:26 | | SUB IN: GUADIAN, MEGAN |
| | 03:26 | | SUB IN: MOORE, DE'ANIRA |
| SUB OUT: 1 JAWORSKA, PATRYCJA | 03:26 | | |
| SUB IN: 23 HEYN, NICOLE | 03:26 | | |
| | 01:35 | 58-56 | SUB OUT: SAMUEL, CATARA |
| | 01:35 | | SUB OUT: GUADIAN, MEGAN |
| | 01:35 | | SUB IN: DAVIS, ASIA |
| | 01:35 | | SUB IN: BROWN, KINLEY |
| SUB OUT: 30 GONZALES, JADEN | 01:35 | | |
| SUB IN: 32 GEER, JOSSELIN | 01:35 | | |
| SUB OUT: 12 THORPE, LINDSEY | 00:17 | 58-56 | |
| SUB IN: 1 JAWORSKA, PATRYCJA | 00:17 | | |

Tex. AM Int'l 58, Angelo State 56

**Official Substitutions Log
Tex. AM Int'l vs Angelo State
Period 4**

February 22, 2020 at Junell Center/Stephens Arena - San Angelo



| VISITORS: Tex. AM Int'l | Time | Score | HOME: Angelo State |
|--------------------------------|-------------|--------------|---------------------------|
| 1 JAWORSKA,PATRYCJA | | | 24 FRENCH,PATRICIA |
| 13 FERNANDEZ,CLARA | | | 32 MOORE,DE'ANIRA |
| 23 HEYN,NICOLE | | | 2 SAMUEL,CATARA |
| 24 LANGTON,EVA | | | 3 DAVIS,ASIA |
| 32 GEER, JOSSELIN | | | 4 MANOURY,PERRINE |
| | 09:55 | - | SUB OUT: BROWN,KINLEY |
| | 09:55 | | SUB IN: SAMUEL,CATARA |
| | 07:50 | 62-62 | SUB OUT: DAVIS,ASIA |
| | 07:50 | | SUB IN: GUADIAN,MEGAN |
| | 07:50 | | SUB OUT: MOORE,DE'ANIRA |
| | 07:50 | | SUB IN: ROCHA,SAMANTHA |
| SUB OUT: 1 JAWORSKA,PATRYCJA | 06:37 | 66-64 | |
| SUB OUT: 23 HEYN,NICOLE | 06:37 | | |
| SUB IN: 12 THORPE,LINDSEY | 06:37 | | |
| SUB IN: 30 GONZALES,JADEN | 06:37 | | |
| | 05:50 | 69-64 | SUB OUT: LLOYD,SAWYER |
| | 05:50 | | SUB OUT: ROCHA,SAMANTHA |
| | 05:50 | | SUB IN: DAVIS,ASIA |
| | 05:50 | | SUB IN: MOORE,DE'ANIRA |
| SUB OUT: 32 GEER, JOSSELIN | 05:39 | 72-66 | |
| SUB IN: 23 HEYN,NICOLE | 05:39 | | |
| SUB OUT: 13 FERNANDEZ,CLARA | 05:15 | 75-66 | |
| SUB IN: 32 GEER, JOSSELIN | 05:15 | | |
| | 04:57 | 75-69 | SUB OUT: SAMUEL,CATARA |
| | 04:57 | | SUB IN: LLOYD,SAWYER |
| | 02:31 | 77-69 | SUB OUT: GUADIAN,MEGAN |
| | 02:31 | | SUB IN: SAMUEL,CATARA |
| SUB OUT: 12 THORPE,LINDSEY | 02:31 | | |
| SUB OUT: 24 LANGTON,EVA | 02:31 | | |
| SUB IN: 1 JAWORSKA,PATRYCJA | 02:31 | | |
| SUB IN: 13 FERNANDEZ,CLARA | 02:31 | | |
| SUB OUT: 30 GONZALES,JADEN | 01:50 | 80-71 | |
| SUB IN: 24 LANGTON,EVA | 01:50 | | |

Tex. AM Int'l 86, Angelo State 76

Official Shot Chart
Tex. AM Int'l vs Angelo State
PERIOD 1 Shots
 February 22, 2020 at Junell Center/Stephens Arena - San Angelo



Angelo State

Tex. AM Int'l

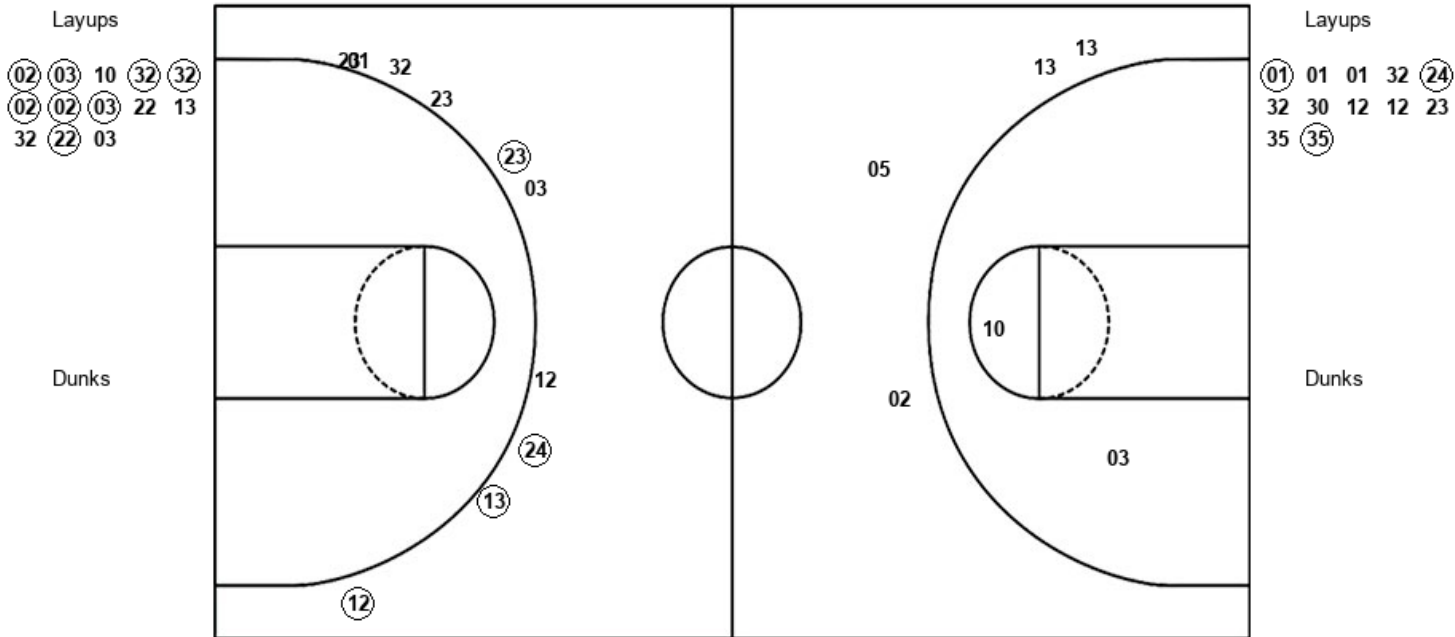

| ASU : Period 1 | Made | Att | Pct |
|--------------------------|----------|-----------|-------------|
| Layups | 8 | 13 | 61.5 |
| Dunks | 0 | 0 | 0 |
| 2PT Field Goals | 8 | 15 | 53.3 |
| 3PT Field Goals | 0 | 4 | 00.0 |
| Total Field Goals | 8 | 19 | 42.1 |

| AMI : Period 1 | Made | Att | Pct |
|--------------------------|----------|-----------|-------------|
| Layups | 3 | 12 | 25.0 |
| Dunks | 0 | 0 | 0 |
| 2PT Field Goals | 3 | 12 | 25.0 |
| 3PT Field Goals | 4 | 10 | 40.0 |
| Total Field Goals | 7 | 22 | 31.8 |

Official Shot Chart
Tex. AM Int'l vs Angelo State
PERIOD 2 Shots
 February 22, 2020 at Junell Center/Stephens Arena - San Angelo



Angelo State

Tex. AM Int'l

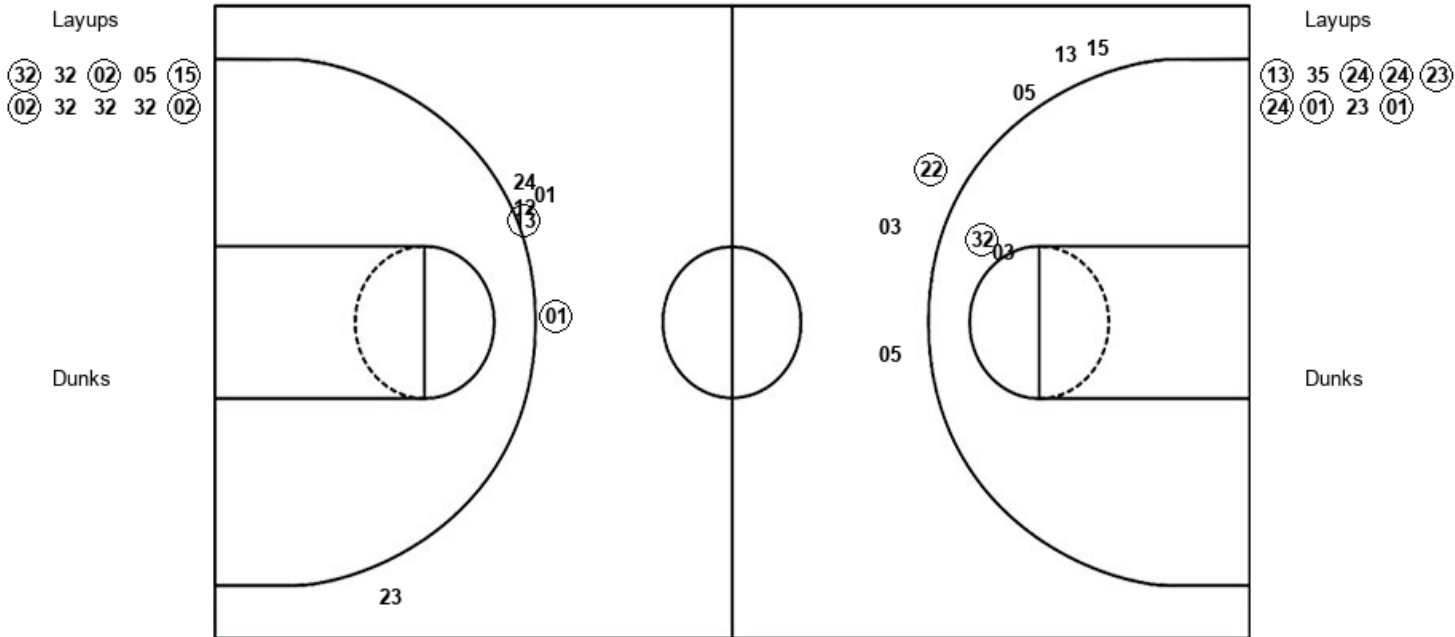

| ASU : Period 2 | Made | Att | Pct |
|--------------------------|----------|-----------|-------------|
| Layups | 5 | 10 | 50.0 |
| Dunks | 0 | 0 | 0 |
| 2PT Field Goals | 6 | 13 | 46.2 |
| 3PT Field Goals | 1 | 5 | 20.0 |
| Total Field Goals | 7 | 18 | 38.9 |

| AMI : Period 2 | Made | Att | Pct |
|--------------------------|----------|-----------|-------------|
| Layups | 7 | 9 | 77.8 |
| Dunks | 0 | 0 | 0 |
| 2PT Field Goals | 7 | 9 | 77.8 |
| 3PT Field Goals | 2 | 6 | 33.3 |
| Total Field Goals | 9 | 15 | 60.0 |

Official Shot Chart
Tex. AM Int'l vs Angelo State
PERIOD 3 Shots
 February 22, 2020 at Junell Center/Stephens Arena - San Angelo



Angelo State

Tex. AM Int'l

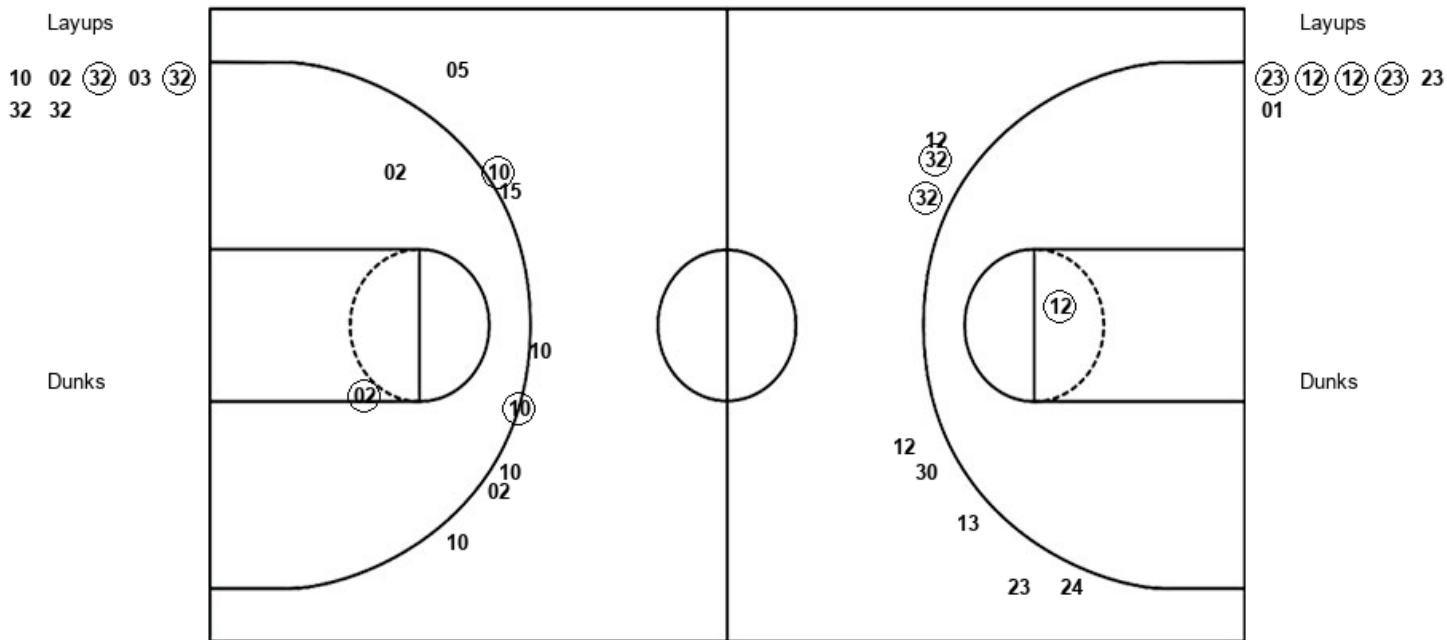

| ASU : Period 3 | Made | Att | Pct |
|--------------------------|----------|-----------|-------------|
| Layups | 2 | 7 | 28.6 |
| Dunks | 0 | 0 | 0 |
| 2PT Field Goals | 3 | 9 | 33.3 |
| 3PT Field Goals | 2 | 8 | 25.0 |
| Total Field Goals | 5 | 17 | 29.4 |

| AMI : Period 3 | Made | Att | Pct |
|--------------------------|----------|-----------|-------------|
| Layups | 4 | 6 | 66.7 |
| Dunks | 0 | 0 | 0 |
| 2PT Field Goals | 5 | 7 | 71.4 |
| 3PT Field Goals | 2 | 8 | 25.0 |
| Total Field Goals | 7 | 15 | 46.7 |

Official Shot Chart
Tex. AM Int'l vs Angelo State
 PERIOD 4 Shots
 February 22, 2020 at Junell Center/Stephens Arena - San Angelo



Angelo State

Tex. AM Int'l

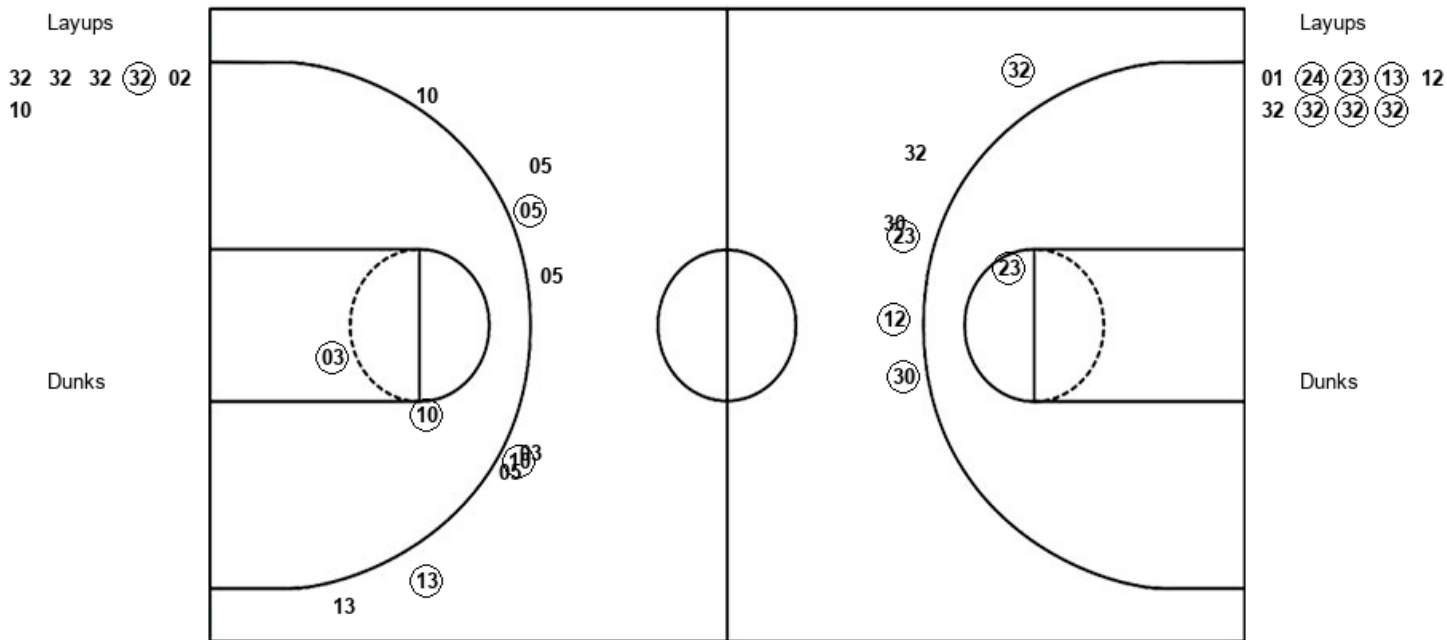

| ASU : Period 4 | Made | Att | Pct |
|--------------------------|----------|-----------|-------------|
| Layups | 1 | 6 | 16.7 |
| Dunks | 0 | 0 | 0 |
| 2PT Field Goals | 3 | 8 | 37.5 |
| 3PT Field Goals | 3 | 9 | 33.3 |
| Total Field Goals | 6 | 17 | 35.3 |

| AMI : Period 4 | Made | Att | Pct |
|--------------------------|-----------|-----------|-------------|
| Layups | 6 | 9 | 66.7 |
| Dunks | 0 | 0 | 0 |
| 2PT Field Goals | 7 | 10 | 70.0 |
| 3PT Field Goals | 4 | 6 | 66.7 |
| Total Field Goals | 11 | 16 | 68.8 |

Official Shot Chart
Tex. AM Int'l vs Angelo State
 Tex. AM Int'l Team Shots
 February 22, 2020 at Junell Center/Stephens Arena - San Angelo



Layups

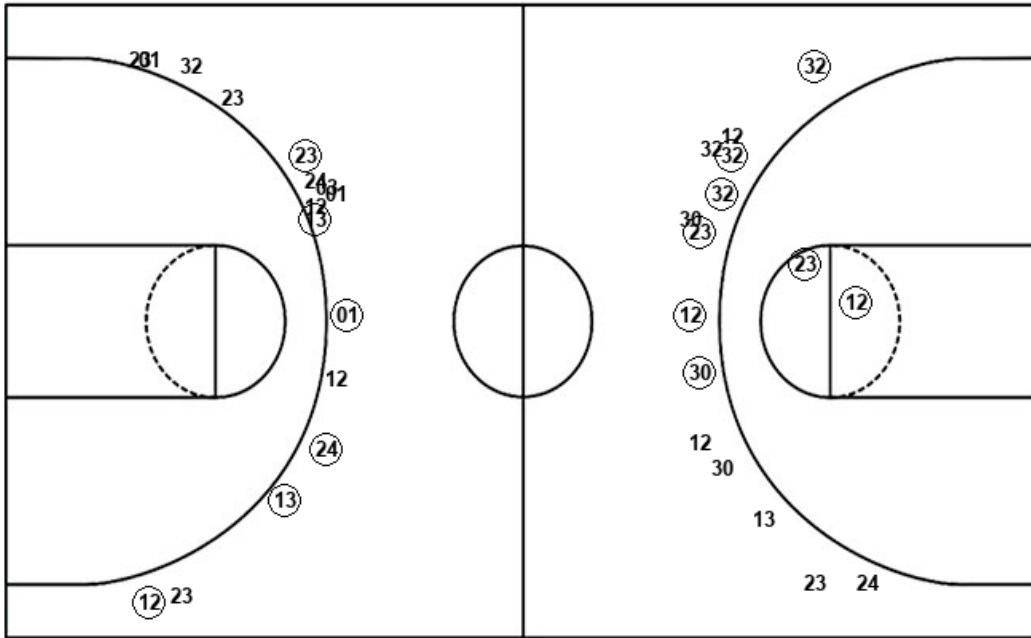

Layups

(01) 01 01 32 (24)
 32 30 12 12 23
 35 (35) (13) 35 (24)
 (24) (23) (24) (01) 23
 (01) (23) (12) (12) (23)
 23 01 01 (24) (23)
 (13) 12 32 (32) (32)
 (32)

Dunks

Dunks

| AMI : Period 1 | Made | Att | Pct |
|--------------------------|----------|-----------|-------------|
| Layups | 3 | 12 | 25.0 |
| Dunks | 0 | 0 | 0 |
| 2PT Field Goals | 3 | 12 | 25.0 |
| 3PT Field Goals | 4 | 10 | 40.0 |
| Total Field Goals | 7 | 22 | 31.8 |

| AMI : Period 2 | Made | Att | Pct |
|--------------------------|----------|-----------|-------------|
| Layups | 7 | 9 | 77.8 |
| Dunks | 0 | 0 | 0 |
| 2PT Field Goals | 7 | 9 | 77.8 |
| 3PT Field Goals | 2 | 6 | 33.3 |
| Total Field Goals | 9 | 15 | 60.0 |

| AMI : Period 3 | Made | Att | Pct |
|--------------------------|----------|-----------|-------------|
| Layups | 4 | 6 | 66.7 |
| Dunks | 0 | 0 | 0 |
| 2PT Field Goals | 5 | 7 | 71.4 |
| 3PT Field Goals | 2 | 8 | 25.0 |
| Total Field Goals | 7 | 15 | 46.7 |

| AMI : Period 4 | Made | Att | Pct |
|--------------------------|-----------|-----------|-------------|
| Layups | 6 | 9 | 66.7 |
| Dunks | 0 | 0 | 0 |
| 2PT Field Goals | 7 | 10 | 70.0 |
| 3PT Field Goals | 4 | 6 | 66.7 |
| Total Field Goals | 11 | 16 | 68.8 |

Official Shot Chart
Tex. AM Int'l vs Angelo State
Angelo State Team Shots
 February 22, 2020 at Junell Center/Stephens Arena - San Angelo



Layups

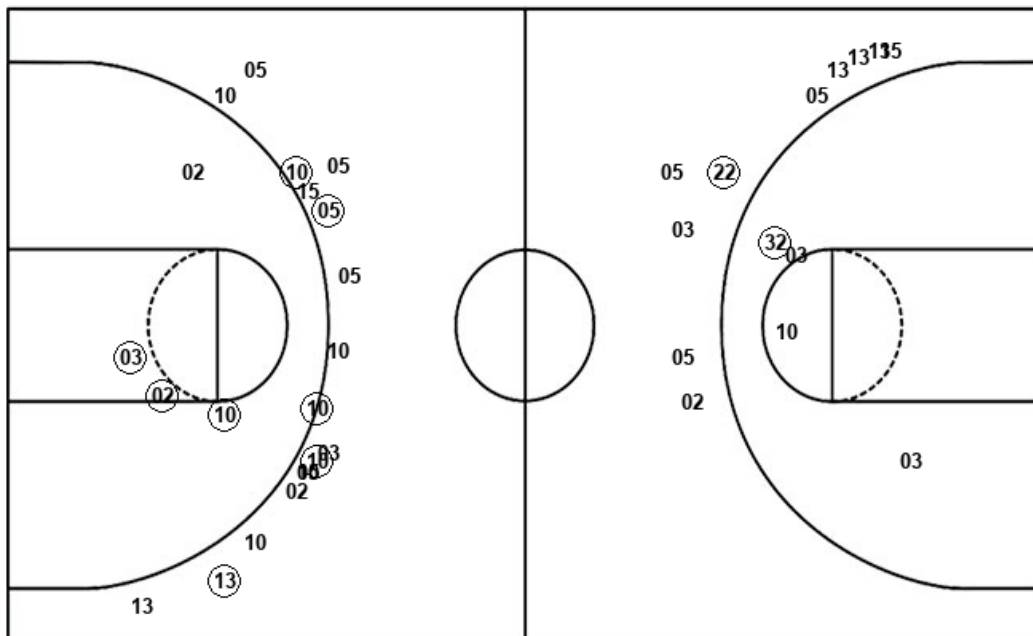

Layups

- (02) (03) 10 (32) (32)
- (02) (02) (03) 22 13
- 32 22 03 (32) 32
- (02) 05 (15) (02) 32
- 32 32 (02) 10 02
- (32) 03 (32) 32 32
- 32 32 32 (32) 02
- 10

Dunks

Dunks

| ASU : Period 1 | Made | Att | Pct |
|--------------------------|----------|-----------|-------------|
| Layups | 8 | 13 | 61.5 |
| Dunks | 0 | 0 | 0 |
| 2PT Field Goals | 8 | 15 | 53.3 |
| 3PT Field Goals | 0 | 4 | 00.0 |
| Total Field Goals | 8 | 19 | 42.1 |

| ASU : Period 2 | Made | Att | Pct |
|--------------------------|----------|-----------|-------------|
| Layups | 5 | 10 | 50.0 |
| Dunks | 0 | 0 | 0 |
| 2PT Field Goals | 6 | 13 | 46.2 |
| 3PT Field Goals | 1 | 5 | 20.0 |
| Total Field Goals | 7 | 18 | 38.9 |

| ASU : Period 3 | Made | Att | Pct |
|--------------------------|----------|-----------|-------------|
| Layups | 2 | 7 | 28.6 |
| Dunks | 0 | 0 | 0 |
| 2PT Field Goals | 3 | 9 | 33.3 |
| 3PT Field Goals | 2 | 8 | 25.0 |
| Total Field Goals | 5 | 17 | 29.4 |

| ASU : Period 4 | Made | Att | Pct |
|--------------------------|----------|-----------|-------------|
| Layups | 1 | 6 | 16.7 |
| Dunks | 0 | 0 | 0 |
| 2PT Field Goals | 3 | 8 | 37.5 |
| 3PT Field Goals | 3 | 9 | 33.3 |
| Total Field Goals | 6 | 17 | 35.3 |